



工程指示 / 要求簡箋 ENGINEER INSTRUCTIONS(E.I.)

工程指示編號:	EI- 8864	修改版本:	1
	HK- 0332		
工程編號:	J 861	工程名稱:	己連拿利
收件人:	生統/技術部	發件人:	細佬
工程項目:	趟門改圖	日期:	17/04/2025

<input type="checkbox"/> 原合約工程包	<input type="checkbox"/> 原合約工程加 / 減賬 QT-	<input type="checkbox"/> 新工程報價 QT-
---------------------------------	--	------------------------------------

信件批核號碼/圖紙參考編號:	批核模具圖紙編號:
客戶指示附件:	管理內部批簽署:

<input type="checkbox"/> 初步鋁料 B.M.	<input type="checkbox"/> 加工拆圖, 然後生產	<input type="checkbox"/> 尺寸表
<input type="checkbox"/> 正式鋁料 B.M.	<input type="checkbox"/> 技術上資料/指示	<input type="checkbox"/> 報價
<input type="checkbox"/> 配件 B.M.	<input type="checkbox"/> 樣辦或貨品說明書	<input type="checkbox"/> 分判合約
<input type="checkbox"/> 其他:		

內容: 給技術部: 看附頁修改趟門的加工圖 修改位置看紅色雲圈  CAD在以下位置 J:\midi_sharepoint\Public\to_china\謝永林\J861\EI8864I_HK0332_CAD
完成上列要求日期: 28/04/2025

國內

<input type="checkbox"/> 生產技術總監	<input type="checkbox"/> 連附件	<input checked="" type="checkbox"/> 技術部	<input checked="" type="checkbox"/> 連附件	<input type="checkbox"/> 生產部	<input type="checkbox"/> 連附件
<input type="checkbox"/> 採購部	<input type="checkbox"/> 連附件	<input type="checkbox"/> 生產統籌部	<input type="checkbox"/> 連附件	<input type="checkbox"/> 報關組	<input type="checkbox"/> 連附件
<input type="checkbox"/> 質檢部	<input type="checkbox"/> 連附件	<input type="checkbox"/> 會計部	<input type="checkbox"/> 連附件	<input type="checkbox"/> 機械設計部	<input type="checkbox"/> 連附件
<input type="checkbox"/> 香港辦	<input type="checkbox"/> 連附件	<input type="checkbox"/> 其他:			

香港

<input type="checkbox"/> 行政部	<input type="checkbox"/> 連附件	<input type="checkbox"/> 會計部	<input type="checkbox"/> 連附件	<input type="checkbox"/> 統籌部	<input type="checkbox"/> 連附件	<input type="checkbox"/> 工程部	<input type="checkbox"/> 連附件
<input type="checkbox"/> 採購部	<input type="checkbox"/> 連附件	<input type="checkbox"/> QS部	<input type="checkbox"/> 連附件	<input type="checkbox"/> 地盤管理	<input type="checkbox"/> 連附件	<input type="checkbox"/> 維修部	<input type="checkbox"/> 連附件

*發件人簽署:	*組別成員批核簽署:
傳遞編號: HK-0332	項目經理簽署: 

REQUIRE	PROVIDED
OPENABLE AREA	GLAZING AREA
1.749	3.142

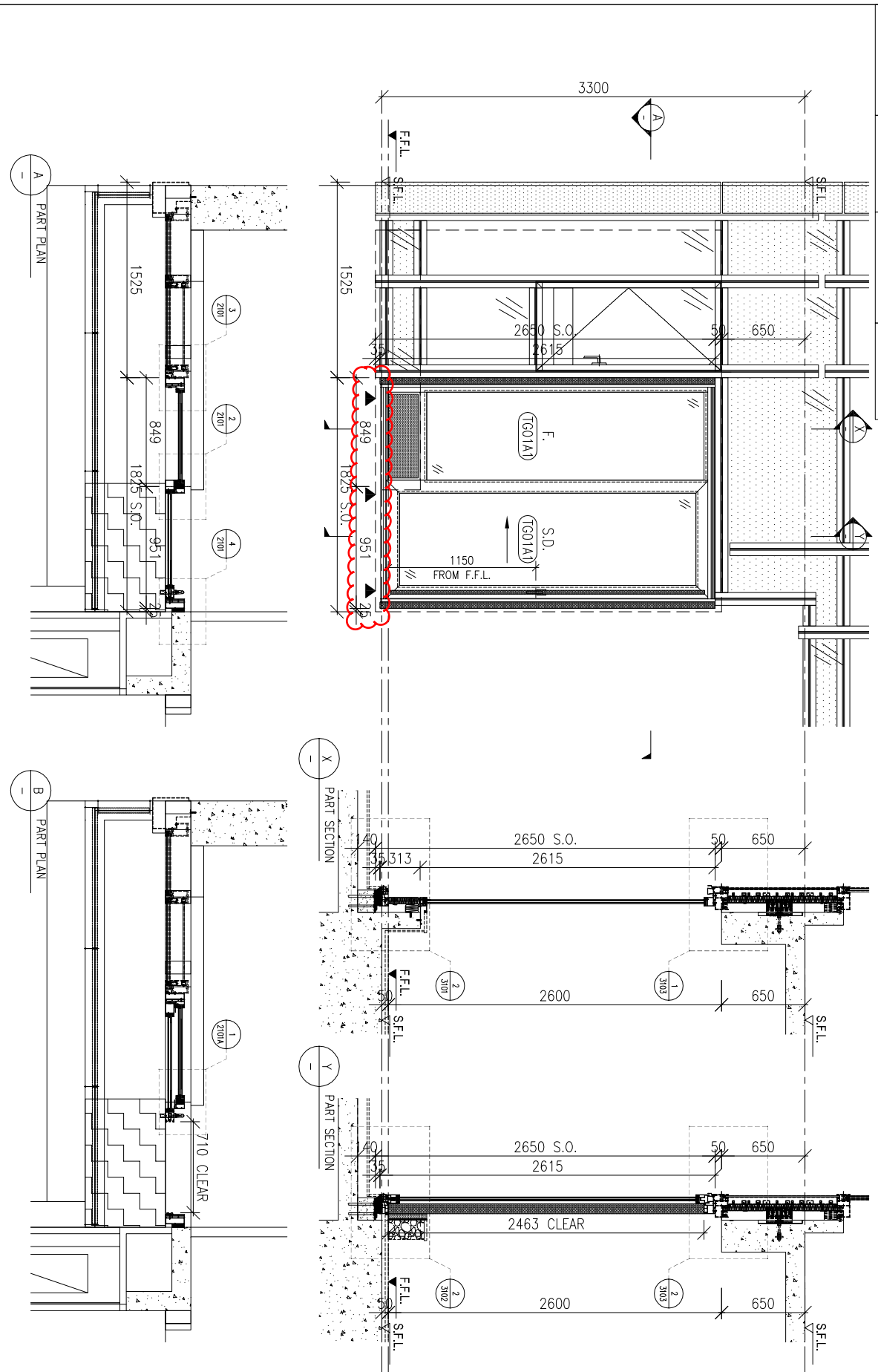

WINDOW MARK	1 no.	REVERSE SLIDING DOOR 1 no.
LOCATION	(FLAT A MASTER ENSUITE AT 2/F)	(FLAT D MASTER ENSUITE AT 2/F)
GLAZING	TG01A1	
WINDOW FRAME	150mm ALUM. SLIDING DOOR SECTION	

BD REF :	WONG TUNG & PARTNERS LTD.
	APPROVED
	APPROVED AS NOTED
	APPROVED AS NOTED & RESUBMIT
	RESUBMIT
	NO COMMENT
	OTHER CONSULTANTS COMMENTS
	Reviewed by: _____ Date: _____

CLIENT : Pacific Century Premium Developments  
 盈科大行地產發展

ARCHITECT : WONG TUNG & PARTNERS LIMITED

MAIN CONTRACTOR : 顯利工程有限公司  
 HEN LEE ENGINEERING CO., LTD.

STRUCTURAL ENGINEER : SWW  
 SYW & ASSOCIATES LTD.  
 智豐建築工程

FAÇADE CONSULTANT:

- NOTE:
1. ALL DIMENSIONS ARE IN MM.
  2. ALL ELEVATIONS ARE VIEWED FROM OUTSIDE.
  3. ALL DIMENSIONS TO BE TAKEN ON SITE BEFORE FABRICATION.
- LEGEND:
- (SD) DETAIL MARK NO.
  - (R) REFER SHEET NO.
1. F.F.L. -- FINISHED FLOOR LEVEL
  2. S.F.L. -- STRUCTURAL FLOOR LEVEL
  3. (S) -- FINISHED DETAIL
  4. (D) -- SLIDING DOOR
  5. (C) -- CLASS LEADING
  6. (G) -- GLASS
- 100mm - 50mm-GST FRAMES LOW-E (IGU-XP050) (2) 6mm+12mm CLEAR GLASS+12mm (6mm) CLEAR GLASS

DATE	26-06-24	SCALE	1:30 @A3
DRAWN BY	JVIAN	CHECKED BY	
JOB NO.	J-861	PROJECT	PROPOSED RESIDENTIAL DEVELOPMENT AT NOS. 3-6 GENEALY, CENTRAL, HONG KONG
TITLE	WINDOW SCHEDULE FOR IN-SITU WINDOW		
DRAWN BY	JVIAN	CHECKED BY	
DATE	26-06-24	SCALE	1:30 @A3
DWG NO.	J861-SD-W-1101	REV.	A

WONG TUNG & PARTNERS LIMITED  
 顯利工程顧問有限公司  
 香港中環干諾道中111號11樓1101室  
 Tel: (852) 27727666 Fax: (852) 27727665

REQUIRE	PROVIDED
OPENABLE AREA	GLAZING AREA
1.389	2.606

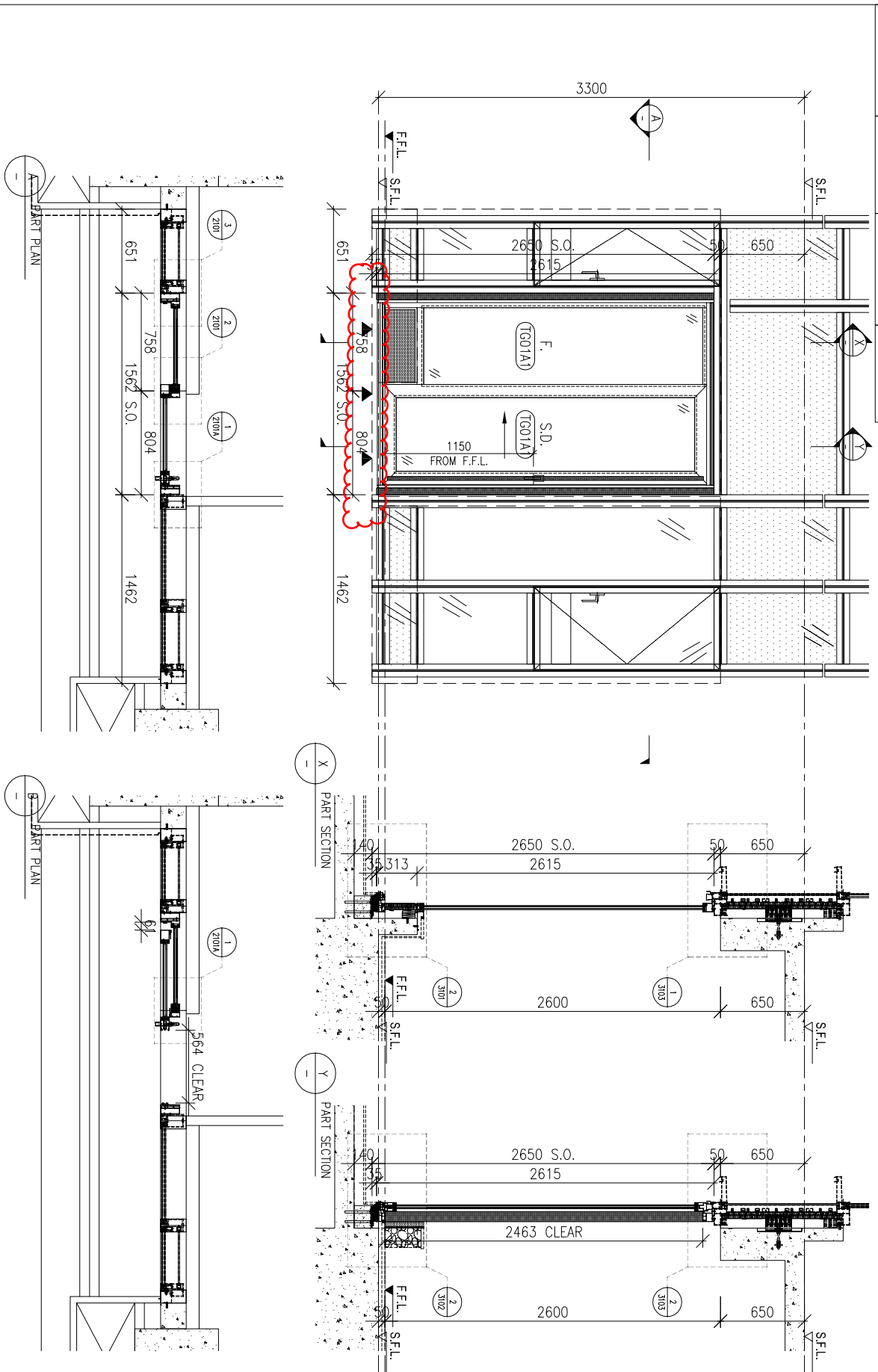

WINDOW MARK	1 no.	REVERSE SLIDING DOOR 1 no.
LOCATION	(FLAT B MASTER ENSUITE AT 2/F)	(FLAT C MASTER ENSUITE AT 2/F)
GLAZING	TG01A1	
WINDOW FRAME	150mm ALUM. SLIDING DOOR SECTION	

BD REF :	WONG TUNG & PARTNERS LTD.
APPROVED	APPROVED AS NOTED
APPROVED AS NOTED & RESUBMIT	RESUBMIT
NO COMMENT	NO COMMENT
REFER OTHER CONSULTANTS COMMENTS	
Reviewed by	Date

CLIENT : Pacific Century  
Premium Developments  
盈科大行地產發展

ARCHITECT : WONG TUNG & PARTNERS LIMITED

MAIN CONTRACTOR : 顯利工程有限公司  
HIEN LEE ENGINEERING CO., LTD.

STRUCTURAL ENGINEER : SYW & ASSOCIATES LTD.  
 智豐建築工程

FRAME CONSULTANT :

- NOTE:
1. ALL DIMENSIONS ARE IN mm.
  2. ALL ELEVATIONS ARE VIEWED FROM OUTSIDE.
  3. ALL DIMENSIONS TO BE TAKEN ON SITE BEFORE FABRICATION.
- LEGEND:
- DETAIL MARK NO.
  - REFER SHEET NO.
  - 1. F.F.L. -- FINISHED FLOOR LEVEL
  - 2. S.F.L. -- STRUCTURAL FLOOR LEVEL
  - 3. S.O. -- STRENGTHED FLOOR LEVEL
  - 4. F.F. -- FINISHED FLOOR DETAIL
  - 5. S.L. -- SLIDING DOOR
  - 6. C.L.S. -- CLASS LEVEND
- 100mm--50mm-GST FRAMES LOW-E (IGU-XEPORE) (2) 6mm--5 CLEAR GLASS 12mm (6mm) CLEAR GLASS

DATE	20-10-2014	ROOM REVISION
DATE		REVISION
DATE		REVISION

JOB NO. : J-861  
PROJECT : PROPOSED RESIDENTIAL DEVELOPMENT AT NOS. 3-6 GLENVIEW, CENTRAL, HONG KONG

TITLE : WINDOW SCHEDULE FOR IN-SITU WINDOW

DATE : 26-06-24 SCALE : 1:30 @A3  
DRAWN BY : IVAN  
CHECKED BY :

美特經貿有限公司  
MIDI International Resources Ltd.  
Units 6-8, Sunny Industrial Centre, 1/F  
610 Chee Kwo Ling Road, Kowloon  
Tel: (852) 27272665  
Fax: (852) 27272665  
DWG NO. : J861-SD-W-1102 REV. : A

REQUIRE	PROVIDED
OPENABLE AREA	GLAZING AREA (1:610)
GLAZING AREA	GLAZING AREA (3:550)

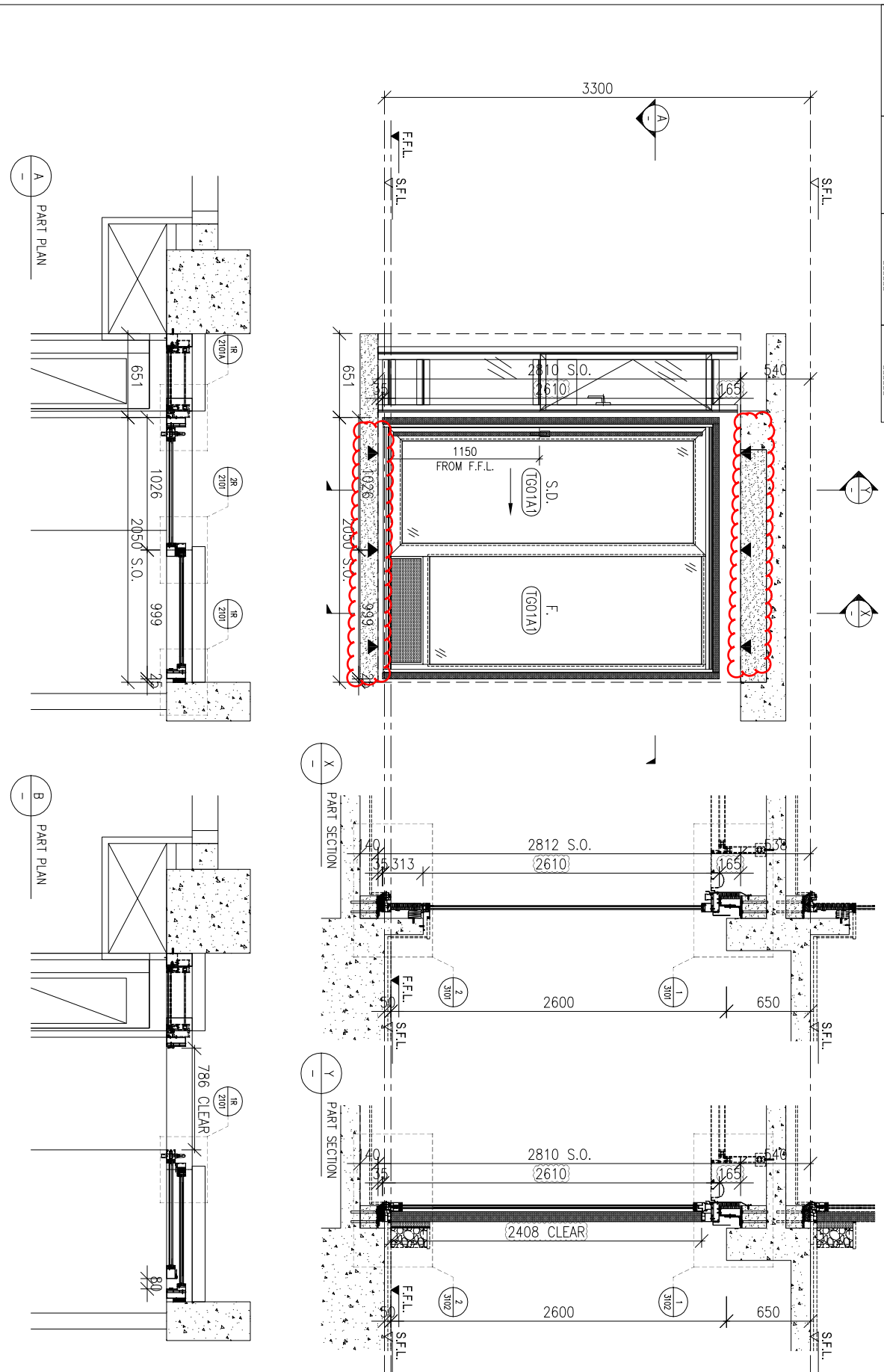

WINDOW MARK	10 nos.	REVERSE SLIDING DOOR	10 nos.
LOCATION	FLAT B LIVING ROOM AT 2/F TO 12/F		FLAT C LIVING ROOM AT 2/F TO 12/F
GLAZING	TG01A1		
WINDOW FRAME	150mm ALUM. SLIDING DOOR SECTION		

BD REF :	WONG TUNG & PARTNERS LTD.
	APPROVED
	APPROVED AS NOTED
	APPROVED AS NOTED & RESUBMIT
	RESUBMIT
	NO COMMENT
	OTHER CONSULTANTS' COMMENTS
	REMOVED OR CORRECTED WITH THE DESIGN PROCEEDING. COMMENTS IN THESE CIRCLES SHALL NOT BE CONSIDERED AS AFFECTING THE CONSULTANT'S COMPLIANCE WITH THE CONTRACT DOCUMENTS & REGULATIONS.
Reviewed By :	Date

CLIENT : Pacific Century  
Premium Developments  
盈科大行地產發展

ARCHITECT : WONG TUNG & PARTNERS LIMITED

MAIN CONTRACTOR : 顯利工程有限公司  
HIEN LEE ENGINEERING CO., LTD.

STRUCTURAL ENGINEER : SYW & ASSOCIATES LTD.

TRACE CONSULTANT:

- NOTE:
1. ALL DIMENSIONS ARE IN MM.
  2. ALL ELEVATIONS ARE VIEWED FROM OUTSIDE.
  3. ALL DIMENSIONS TO BE TOLERED ON SITE BEFORE FABRICATION.

- LEGEND:
1. F.F.L. — FINISHED FLOOR LEVEL
  2. S.F.L. — STRUCTURAL FLOOR LEVEL
  3. F.F.L. — FINISHED DETAIL
  4. F.F.L. — SLIDING DOOR
  5. F.F.L. — SLIDING DOOR
  6. CLASS LEGEND
- Form — SOUTH-EAST FACING LOW-E (I) — COEFFICIENT (2)  
Glass — SOUTH-EAST FACING LOW-E (I) — COEFFICIENT (2)  
Glass CLEAR GLASS 12MM (I) — COEFFICIENT (2)

DATE	26-02-2025	REVISION TO ARCH. COMMENT	NR
DATE	07-01-2025	REVISION TO ARCH. COMMENT	NR
DATE	29-10-2024	SCHEM REVISION	NR
DATE		REVISION	NR

JOB NO. : J-861

PROJECT : PROPOSED RESIDENTIAL DEVELOPMENT AT NOS. 3-6 GENEALY, CENTRAL, HONG KONG

TITLE : WINDOW SCHEDULE FOR IN-SITU WINDOW

DATE : 26-06-24 SCALE : 1:30 @A3

DRAWN BY : IVAN

CHECKED BY :

PROJECT : PROPOSED RESIDENTIAL DEVELOPMENT AT NOS. 3-6 GENEALY, CENTRAL, HONG KONG

美特經貿有限公司  
MIDI International Resources Ltd.  
Units 6-8, Sunny Industrial Centre, 1/F  
610 Chee Kwo Ling Road, Kowloon  
Tel: (852) 27277665  
Fax: (852) 2727666

DWG NO. : J861-SD-W-1103 REV. : C

REQUIRE	PROVIDED
OPENABLE AREA	GLAZING AREA (1.917)
GLAZING AREA	GLAZING AREA (4.152)

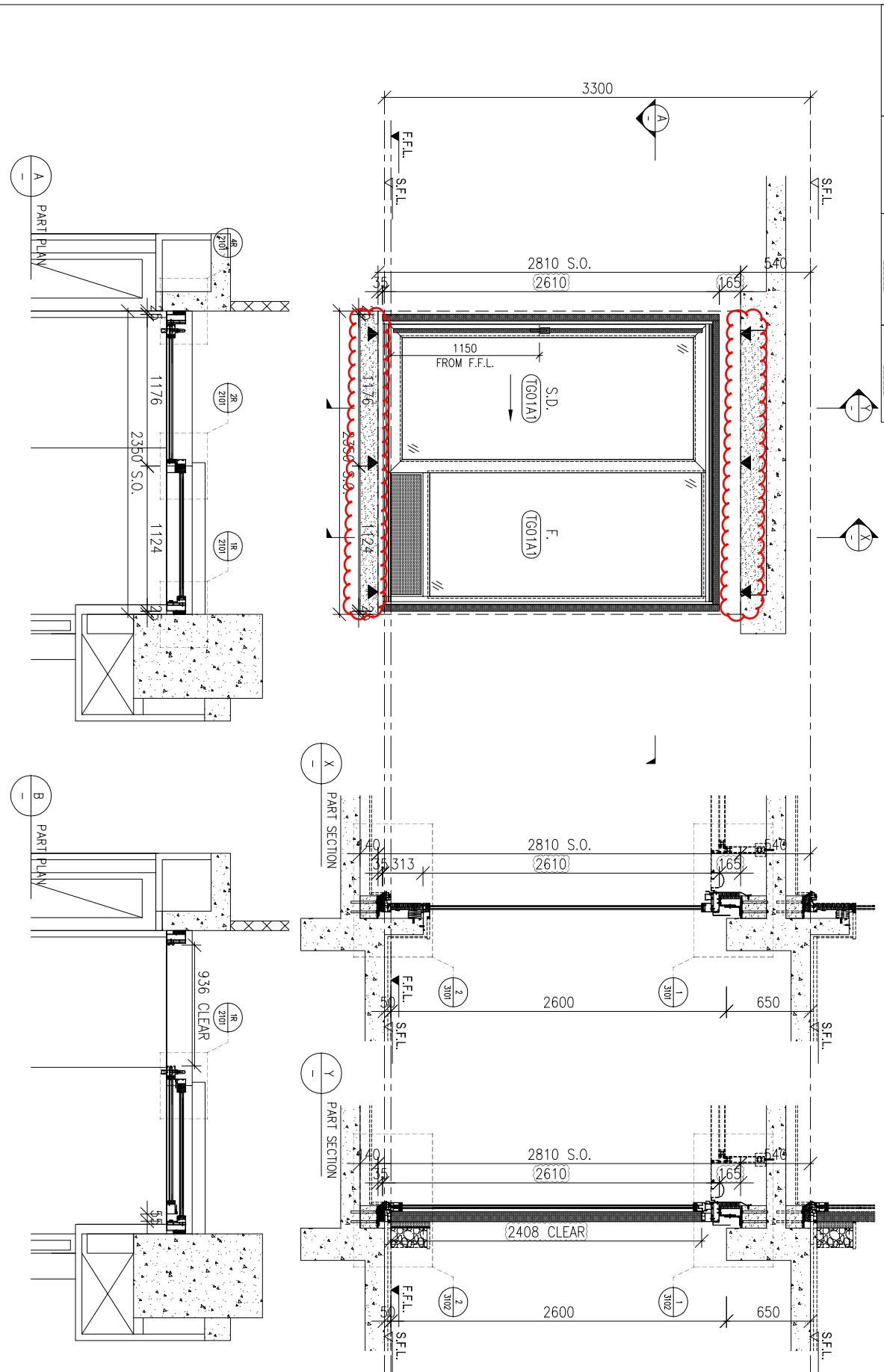

WINDOW MARK	9 nos.	REVERSE SLIDING DOOR 9 nos.
LOCATION	(FLAT A LIVING ROOM AT 3/F-12/F)	(FLAT D LIVING ROOM AT 3/F-12/F)
GLAZING	TG01A1	
WINDOW FRAME	150mm ALUM. SLIDING DOOR SECTION	

BD. REF. :	WONG TUNG & PARTNERS LTD.
	APPROVED
	APPROVED AS NOTED
	APPROVED AS NOTED & RESUBMIT
	RESUBMIT
	NO COMMENT
	OTHER CONSULTANTS' COMMENTS
	REVIEWED BY: _____ Date: _____

CLIENT : Pacific Century Premium Developments  
 盈科大行地產發展

ARCHITECT : WONG TUNG & PARTNERS LIMITED

MAIN CONTRACTOR : 顯利工程有限公司  
 HEN LEE ENGINEERING CO., LTD.

STRUCTURAL ENGINEER : SYW & ASSOCIATES LTD.  
 智豐建築工程

TRACE CONSULTANT:

NOTE:  
 1. ALL DIMENSIONS ARE IN MM.  
 2. ALL ELEVATIONS ARE VIEWED FROM OUTSIDE.  
 3. ALL DIMENSIONS TO BE VERIFIED ON SITE BEFORE FABRICATION.

LEGEND:  

 1. F.F.L. -- FINISHED FLOOR LEVEL  
 2. S.F.L. -- STRUCTURAL FLOOR LEVEL  
 3. F.F.L. -- FINISHED FLOOR LEVEL  
 4. F.F.L. -- FINISHED FLOOR LEVEL  
 5. F.F.L. -- FINISHED FLOOR LEVEL  
 6. CLASS LEVEND  
 7. F.F.L. -- FINISHED FLOOR LEVEL  
 8. F.F.L. -- FINISHED FLOOR LEVEL

NO.	DATE	REVISION	BY
C	26-02-2025	REVISION TO MARK COMMENT	NK
B	07-07-2025	REVISION TO MARK COMMENT	NK
A	29-10-2024	SCHEMATIC	NK
01		ISSUED	BR

JOB NO. : J-861

PROJECT : PROPOSED RESIDENTIAL DEVELOPMENT AT NOS. 3-6 GENEALY CENTRAL, HONG KONG

TITLE : WINDOW SCHEDULE FOR IN-SITU WINDOW

DATE : 26-06-24 SCALE : 1:30 @A3

DRAWN BY : IVAN

CHECKED BY :

美特經貿有限公司  
 MIDI International Resources Ltd.  
 Units 6-8, Sunny Industrial Centre, 1/F  
 610 Chee Kwo Ling Road, Kowloon  
 Tel: 23492711-14 Fax: (852) 27270665  
 DWG NO. : J861-SD-W-1104 REV. : C