



工程指示 / 要求簡箋 ENGINEER INSTRUCTIONS(E.I.)

工程指示編號:	EI- 8864	修改版本:	H
	HK- 0320		
工程編號:	J 861	工程名稱:	己連拿利
收件人:	生統/技術部	發件人:	細佬
工程項目:	預制窗	日期:	15/04/2025

<input type="checkbox"/> 原合約工程包	<input type="checkbox"/> 原合約工程加 / 減賬 QT-	<input type="checkbox"/> 新工程報價 QT-
---------------------------------	--	------------------------------------

信件批核號碼/圖紙參考編號:	批核模具圖紙編號:
客戶指示附件:	管理內部批簽署:

<input type="checkbox"/> 初步鋁料 B.M.	<input type="checkbox"/> 加工拆圖, 然後生產	<input type="checkbox"/> 尺寸表
<input type="checkbox"/> 正式鋁料 B.M.	<input type="checkbox"/> 技術上資料/指示	<input type="checkbox"/> 報價
<input type="checkbox"/> 配件 B.M.	<input type="checkbox"/> 樣辦或貨品說明書	<input type="checkbox"/> 分判合約
<input type="checkbox"/> 其他:		

內容: 給技術部: 看附頁修改預制窗的加工圖
完成上列要求日期: 23/04/2025

國內

<input type="checkbox"/> 生產技術總監	<input type="checkbox"/> 連附件	<input checked="" type="checkbox"/> 技術部	<input checked="" type="checkbox"/> 連附件	<input type="checkbox"/> 生產部	<input type="checkbox"/> 連附件
<input type="checkbox"/> 採購部	<input type="checkbox"/> 連附件	<input type="checkbox"/> 生產統籌部	<input type="checkbox"/> 連附件	<input type="checkbox"/> 報關組	<input type="checkbox"/> 連附件
<input type="checkbox"/> 質檢部	<input type="checkbox"/> 連附件	<input type="checkbox"/> 會計部	<input type="checkbox"/> 連附件	<input type="checkbox"/> 機械設計部	<input type="checkbox"/> 連附件
<input type="checkbox"/> 香港辦	<input type="checkbox"/> 連附件	<input type="checkbox"/> 其他:			

香港

<input type="checkbox"/> 行政部	<input type="checkbox"/> 連附件	<input type="checkbox"/> 會計部	<input type="checkbox"/> 連附件	<input type="checkbox"/> 統籌部	<input type="checkbox"/> 連附件	<input type="checkbox"/> 工程部	<input type="checkbox"/> 連附件
<input type="checkbox"/> 採購部	<input type="checkbox"/> 連附件	<input type="checkbox"/> QS部	<input type="checkbox"/> 連附件	<input type="checkbox"/> 地盤管理	<input type="checkbox"/> 連附件	<input type="checkbox"/> 維修部	<input type="checkbox"/> 連附件

*發件人簽署:	*組別成員批核簽署:
傳遞編號: HK-0320	項目經理簽署: 

REQUIRE		PROVIDED	
OPENABLE AREA	GLAZING AREA	OPENABLE AREA	GLAZING AREA
2.468	—	2.540	2.112

OPENABLE AREA CAL.

$$WS(H)2970-65-81-65=2759$$

$$WS(W)1170-65-81-65=959$$

$$2759 \times 959 = 2645881$$

PROTECTED AREA CAL.

$$959 \times 12.5 \times 2 (\text{NOS.}) = 23975$$

$$815 \times 12.5 \times 8 (\text{NOS.}) = 81500$$

$$2645881 - 23975 - 81500 = 2540406 \text{mm} \\ = 2.540 \text{m}^2$$

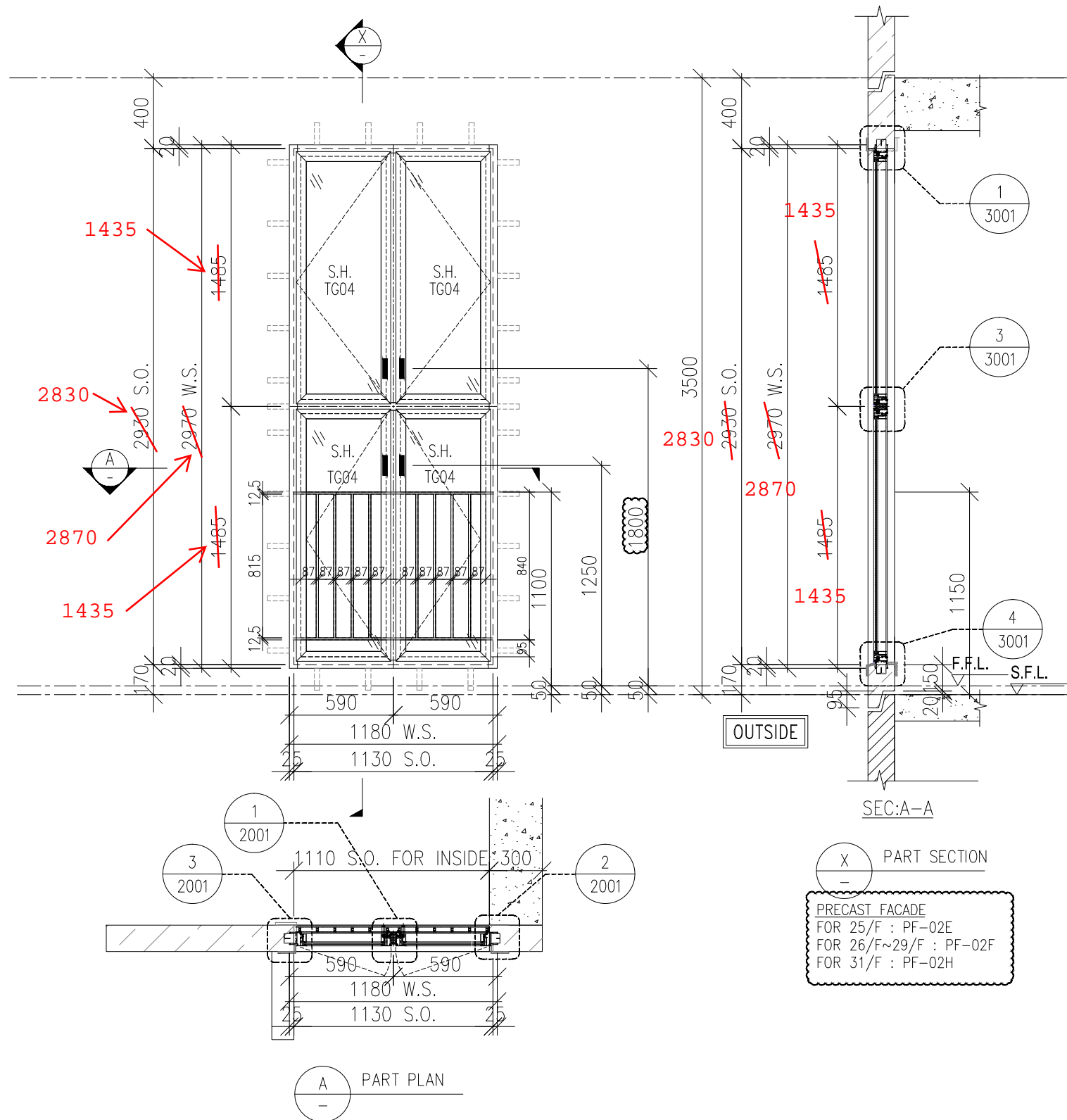

B.D. REF :

WONG TUNG & PARTNERS LTD.	
APPROVED	
APPROVED AS NOTED	
APPROVED AS NOTED & RESUBMIT	
RESUBMIT	
NO COMMENT	
REFER OTHER CONSULTANT'S COMMENTS	
Reviewed for compliance with the design intent. Comments made shall apply to all similar conditions & details, not just the ones cited. The approval shall not be construed as relieving the contractor for compliance with the contract documents & requirements.	
Reviewed By	Date

CLIENT :

Pacific Century
Premium Developments
盈科大衍地產發展

ARCHITECT :

WONG TUNG & PARTNERS LIMITED
ARCHITECTS & PLANNERS

MAIN CONTRACTOR :

顯利工程有限公司
HIEN LEE ENGINEERING CO., LTD.

STRUCTURAL ENGINEER :

SYW & ASSOCIATES LTD.
REGISTERED ENGINEERS & AUTHORIZED PERSONS
專業建築師工程師

FACADE CONSULTANT :

NOTE :

1. ALL DIMENSIONS ARE IN mm.
2. ALL ELEVATIONS ARE VIEWED FROM OUTSIDE.
3. ALL DIMENSIONS TO BE VERIFIED ON SITE BEFORE FABRICATION.

LEGEND :

- x1 — DETAIL MARK NO.
- x001 — REFER SHEET NO.

1. F.F.L. — FINISHED FLOOR LEVEL
 2. S.F.L. — STRUCTURAL FLOOR LEVEL
 3. (R) — REVERSED DETAIL
 4. F. — FIXED WINDOW
 4. SH. — TOP HUNG WINDOW
 5. (H) — LOUVER
 6. GLASS LEGEND
- TG01A1 — SOUTH-EAST FACADE: LOW-E IGU-YKED160J (#2)
8mmHS CLEAR GLASS+12A+10mmT CLEAR GLASS
8mmHS CLEAR GLASS+12A+8mmT CLEAR GLASS
TG01A2 — SOUTH-EAST FACADE: LOW-E IGU-YKED160J (#2)
8mmHS CLEAR GLASS+12A+8mmT CLEAR GLASS
TG03 — 10mmT LIGHT GREY TINTED GLASS
TG04 — 8mmHS LIGHT GREY TINTED GLASS
TG05 — 8mmHS LIGHT GREY TINTED FROSTED GLASS

- (Dotted pattern) GLAZING AREA
- (Hatched pattern) OPENABLE AREA

NO.	DATE	REVISION	BY
B	16/09/2024	REVISION SUBJECT TO ARCH.COMMENT	MN
A	26/08/2024	REVISION SUBJECT TO ARCH.COMMENT	MN

JOB NO. : J-861

PROJECT :
PROPOSED RESIDENTIAL
DEVELOPMENT AT NOS. 3-6
GLENEALY, CENTRAL, HONG KONG

TITLE :
WINDOW SCHEDULE FOR
PRECAST WINDOW

DATE : 26-06-24 SCALE : 1:30 @A3

DRAWN BY : IVAN CHECKED BY :

美特鋁質有限公司
MIDI ALUMINIUM FABRICATOR LTD.
Units 6-8, Sunray Industrial Centre, 1/F
610 Cha Kwo Ling Road, Kowloon
Tel:23489211-4 Fax:(852)2727666

DWG NO. : J861-SD-PW-1004 REV. : B

WINDOW MARK **W-06a**
1004 4 nos.

LOCATION (STAIRCASE ST-1 25/F,27/F,29/F,31/F)

GLAZING TG04

WINDOW FRAME 70mm ALUM. WINDOW SECTION , 4 BAR HINGE