



工程指示 / 要求簡箋 ENGINEER INSTRUCTIONS(E.I.)

|         |          |       |            |
|---------|----------|-------|------------|
| 工程指示編號: | EI- 8864 | 修改版本: | A          |
|         | HK- 0290 |       |            |
| 工程編號:   | J 861    | 工程名稱: | 己連拿利       |
| 收件人:    | 生統/技術部   | 發件人:  | 細佬         |
| 工程項目:   | 幕牆       | 日期:   | 07/04/2025 |

|                                 |  |                                    |
|---------------------------------|--|------------------------------------|
| <input type="checkbox"/> 原合約工程包 | <input type="checkbox"/> 原合約工程加 / 減賬 QT- | <input type="checkbox"/> 新工程報價 QT- |
|---------------------------------|--|------------------------------------|

|                |           |
|----------------|-----------|
| 信件批核號碼/圖紙參考編號: | 批核模具圖紙編號: |
| 客戶指示附件:        | 管理內部批簽署:  |

|                                    |                                     |                               |
|------------------------------------|-------------------------------------|-------------------------------|
| <input type="checkbox"/> 初步鋁料 B.M. | <input type="checkbox"/> 加工拆圖, 然後生產 | <input type="checkbox"/> 尺寸表  |
| <input type="checkbox"/> 正式鋁料 B.M. | <input type="checkbox"/> 技術上資料/指示   | <input type="checkbox"/> 報價   |
| <input type="checkbox"/> 配件 B.M.   | <input type="checkbox"/> 樣辦或貨品說明書   | <input type="checkbox"/> 分判合約 |
| <input type="checkbox"/> 其他:       |                                     |                               |

|                                     |
|-------------------------------------|
| 內容:<br>給技術部:<br>現附上顏色分布資料, 請按此制作加工圖 |
| 完成上列要求日期: 23/04/2025                |

國內

|                                 |                              |   |   |                                |                              |
|---------------------------------|------------------------------|---|---|--------------------------------|------------------------------|
| <input type="checkbox"/> 生產技術總監 | <input type="checkbox"/> 連附件 | <input checked="" type="checkbox"/> 技術部 | <input checked="" type="checkbox"/> 連附件 | <input type="checkbox"/> 生產部   | <input type="checkbox"/> 連附件 |
| <input type="checkbox"/> 採購部    | <input type="checkbox"/> 連附件 | <input type="checkbox"/> 生產統籌部          | <input type="checkbox"/> 連附件            | <input type="checkbox"/> 報關組   | <input type="checkbox"/> 連附件 |
| <input type="checkbox"/> 質檢部    | <input type="checkbox"/> 連附件 | <input type="checkbox"/> 會計部            | <input type="checkbox"/> 連附件            | <input type="checkbox"/> 機械設計部 | <input type="checkbox"/> 連附件 |
| <input type="checkbox"/> 香港辦    | <input type="checkbox"/> 連附件 | <input type="checkbox"/> 其他:            |   |                                |                              |

香港

|                              |                              |                              |                              |                               |                              |                              |                              |
|------------------------------|------------------------------|------------------------------|------------------------------|-------------------------------|------------------------------|------------------------------|------------------------------|
| <input type="checkbox"/> 行政部 | <input type="checkbox"/> 連附件 | <input type="checkbox"/> 會計部 | <input type="checkbox"/> 連附件 | <input type="checkbox"/> 統籌部  | <input type="checkbox"/> 連附件 | <input type="checkbox"/> 工程部 | <input type="checkbox"/> 連附件 |
| <input type="checkbox"/> 採購部 | <input type="checkbox"/> 連附件 | <input type="checkbox"/> QS部 | <input type="checkbox"/> 連附件 | <input type="checkbox"/> 地盤管理 | <input type="checkbox"/> 連附件 | <input type="checkbox"/> 維修部 | <input type="checkbox"/> 連附件 |

|               |   |
|---------------|---|
| *發件人簽署:       | *組別成員批核簽署:  |
| 傳遞編號: HK-0290 | 項目經理簽署:  |

TM01 Thunder Cloud(Grey) 興發色號:UCT554575XL-3(看EI8643), 鋁板色號:UCT550041XLB-3(看EI8644)  
 TM03 木紋色 編號LX01963MH(看EI8754)  
 TM05 Dark Grey 興發色號:UCT207124XL-3(看EI8295), 鋁板色號:UCT206165XLA-3(看EI8644)  
 TM06 Brown 興發色號:UCT207123SC-3(看EI8643), 鋁板色號:UCT814824SC-3(看EI8644)

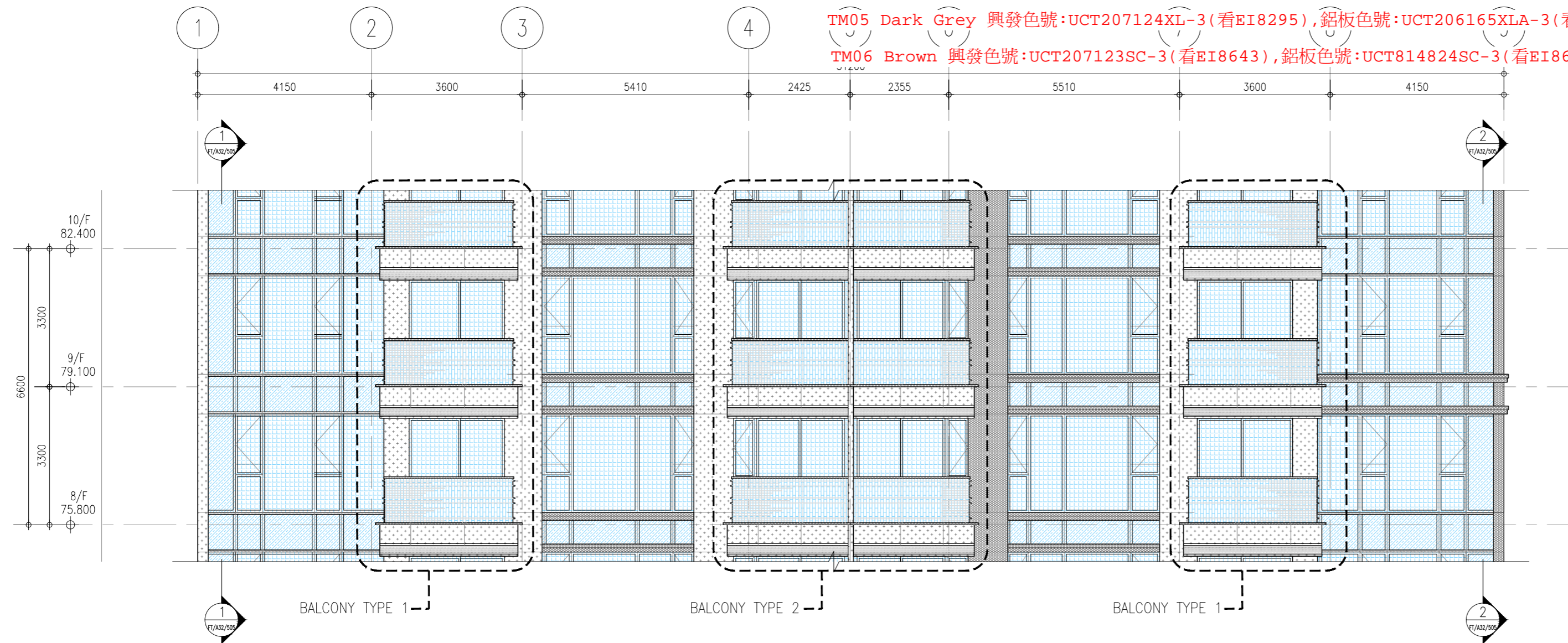

1 TOWER PARTIAL ENLARGED ELEVATION  
 1:100 (LOW ZONE)

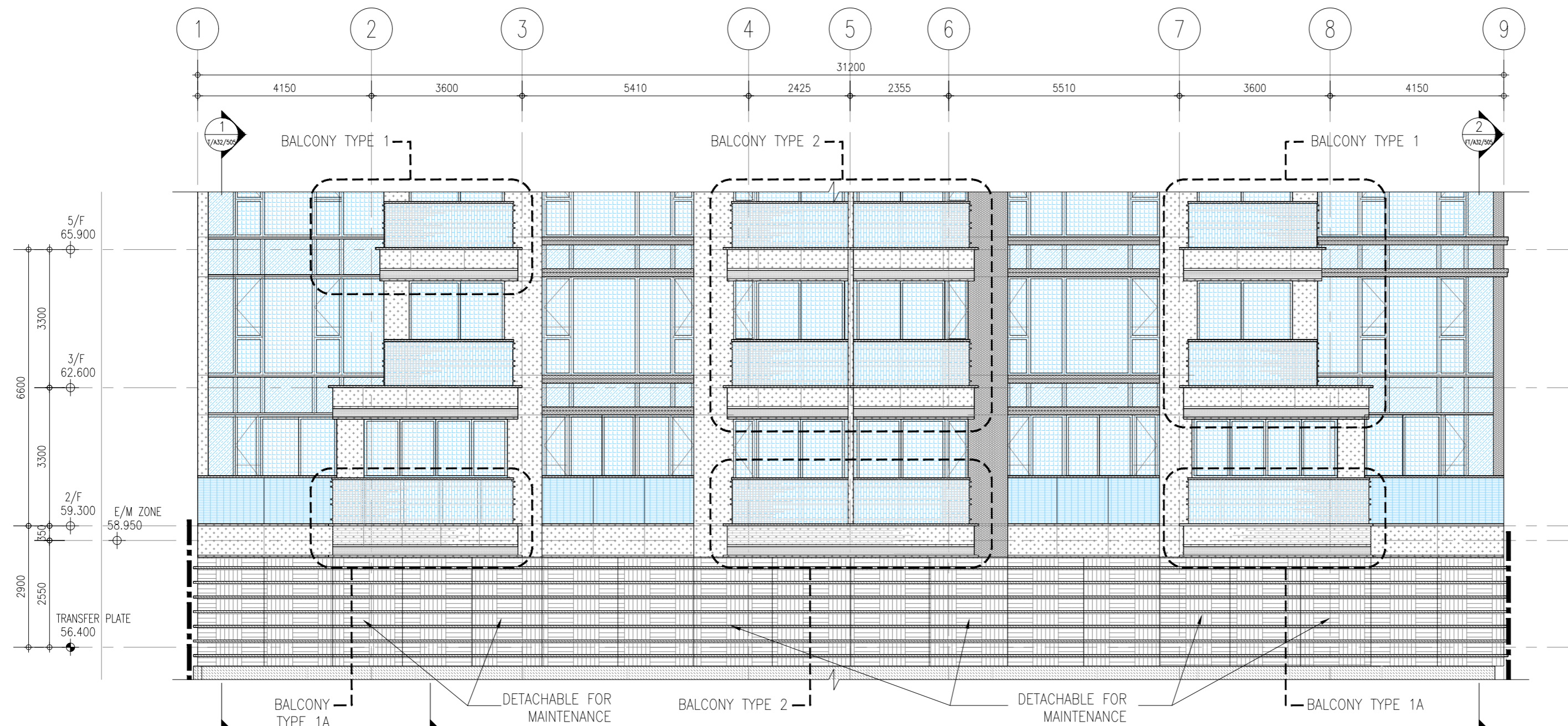

2 TOWER PARTIAL ENLARGED ELEVATION  
 1:100 (GARDEN UNIT)

B.D. REFERENCE NUMBER:

**NOTES**  
 DO NOT SCALE DRAWING, FIGURED DIMENSIONS ARE TO BE FOLLOWED.  
 READ THIS DRAWING IN CONNECTION WITH GENERAL ARCHITECTURAL PLANS, STRUCTURAL PLANS, AND OTHER RELATED DRAWINGS. THE ARCHITECT SHALL BE NOTIFIED IMMEDIATELY OF ANY DISCREPANCY FOUND THEREIN.  
 COPYRIGHT OF THIS DRAWING RESERVED BY ARCHITECT.

- LEGEND :**
- CURTAIN WALL/ WINDOWS (TG01A)
  - CURTAIN WALL SPANDEL (TG02)
  - FROSTED GLASS (TG05)
  - GLASS BALUSTRADE (TG06)
  - GLASS BALUSTRADE (TG08)
  - GLASS BALUSTRADE (TG09)
  - ALUMINIUM CLADDING (TM01)
  - ALUMINIUM CLADDING (TM03)
  - ALUMINIUM CLADDING (TM05)
  - ALUMINIUM CLADDING (TM06)
  - TILE (TT01)
  - TILE (ET01)
  - TILE (ET04)
  - TILE (ET05)

|     |         |                |         |         |          |          |
|-----|---------|----------------|---------|---------|----------|----------|
| 00  | 09/2023 | TENDER DRAWING | WHL     | AKL     | WHL      | KCC      |
| NO. | DATE    | REVISIONS      | DRAFTED | CHECKED | DESIGNED | REVIEWED |

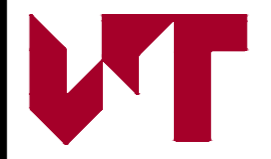

**WONG TUNG & PARTNERS LIMITED**  
 ARCHITECTS & PLANNERS  
 18th Floor, Cityplaza 3, Taikoo Shing, Hong Kong  
 T 852-2803 9888 F 852-2513 1728 www.wongtung.com

PROJECT:  
 PROPOSED RESIDENTIAL DEVELOPMENT AT NO. I.L.140 S.E ss. 1RP, S.E RP, S.D RP & I.L.7986 RP., AT NOS. 3-6 GLENEALY, HONG KONG













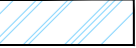

TITLE:  
 TOWER PARTIAL ENLARGED ELEVATION

|           |         |             |            |
|-----------|---------|-------------|------------|
| DATE:     | 09/2023 | SCALE:      | 1:100 (A2) |
| DRAFTED:  | (WHL)   | CHECKED:    | (AKL)      |
| DESIGNED: | (WHL)   | REVIEWED:   | (KCC)      |
| JOB NO.   | 32590   | DRAWING NO. | FT/A32/111 |
| REV. NO.  | (00)    |             |            |

**TENDER DRAWING**

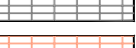
B.D. REFERENCE NUMBER:

**NOTES**  
 DO NOT SCALE DRAWING, FIGURED DIMENSIONS ARE TO BE FOLLOWED.  
 READ THIS DRAWING IN CONNECTION WITH GENERAL ARCHITECTURAL PLANS, STRUCTURAL PLANS, AND OTHER RELATED DRAWINGS, THE ARCHITECT SHALL BE NOTIFIED IMMEDIATELY OF ANY DISCREPANCY FOUND THEREIN.  
 COPYRIGHT OF THIS DRAWING RESERVED BY ARCHITECT.

- LEGEND :**
-  CURTAIN WALL/ WINDOWS (TG01A)
  -  CURTAIN WALL SPANDEL (TG02)
  -  FROSTED GLASS (TG05)
  -  GLASS BALUSTRADE (TG06)
  -  GLASS BALUSTRADE (TG08)
  -  GLASS BALUSTRADE (TG09)
  -  ALUMINIUM CLADDING (TM01)
  -  ALUMINIUM CLADDING (TM03)
  -  ALUMINIUM CLADDING (TM05)
  -  ALUMINIUM CLADDING (TM06)
  -  TILE (TT01)
  -  TILE (ET01)
  -  TILE (ET04)
  -  TILE (ET05)

|     |         |                |         |         |          |
|-----|---------|----------------|---------|---------|----------|
| 00  | 09/2023 | TENDER DRAWING | WHL     | AKL     | KCC      |
| NO. | DATE    | REVISIONS      | DRAFTED | CHECKED | DESIGNED |
|     |         |                | WHL     | AKL     | WHL      |



**WONG TUNG & PARTNERS LIMITED**  
**ARCHITECTS & PLANNERS**  
 18th Floor, Cityplaza 3, Taikoo Shing, Hong Kong  
 T 852-2803 9888 F 852-2513 1728 www.wongtung.com

**PROJECT:**  
 PROPOSED RESIDENTIAL DEVELOPMENT AT NO. I.L.140 S.E ss. 1RP, S.E RP, S.D RP & I.L.7986 RP., AT NOS. 3-6 GLENEALY, HONG KONG

**TITLE:**  
 TOWER PARTIAL ENLARGED ELEVATION

|           |         |             |            |
|-----------|---------|-------------|------------|
| DATE:     | 09/2023 | SCALE:      | 1:100 (A2) |
| DRAFTED:  | (WHL)   | CHECKED:    | (AKL)      |
| DESIGNED: | (WHL)   | REVIEWED:   | (KCC)      |
| JOB NO.   | 32590   | DRAWING NO. | FT/A32/112 |
| REV. NO.  | (00)    |             |            |

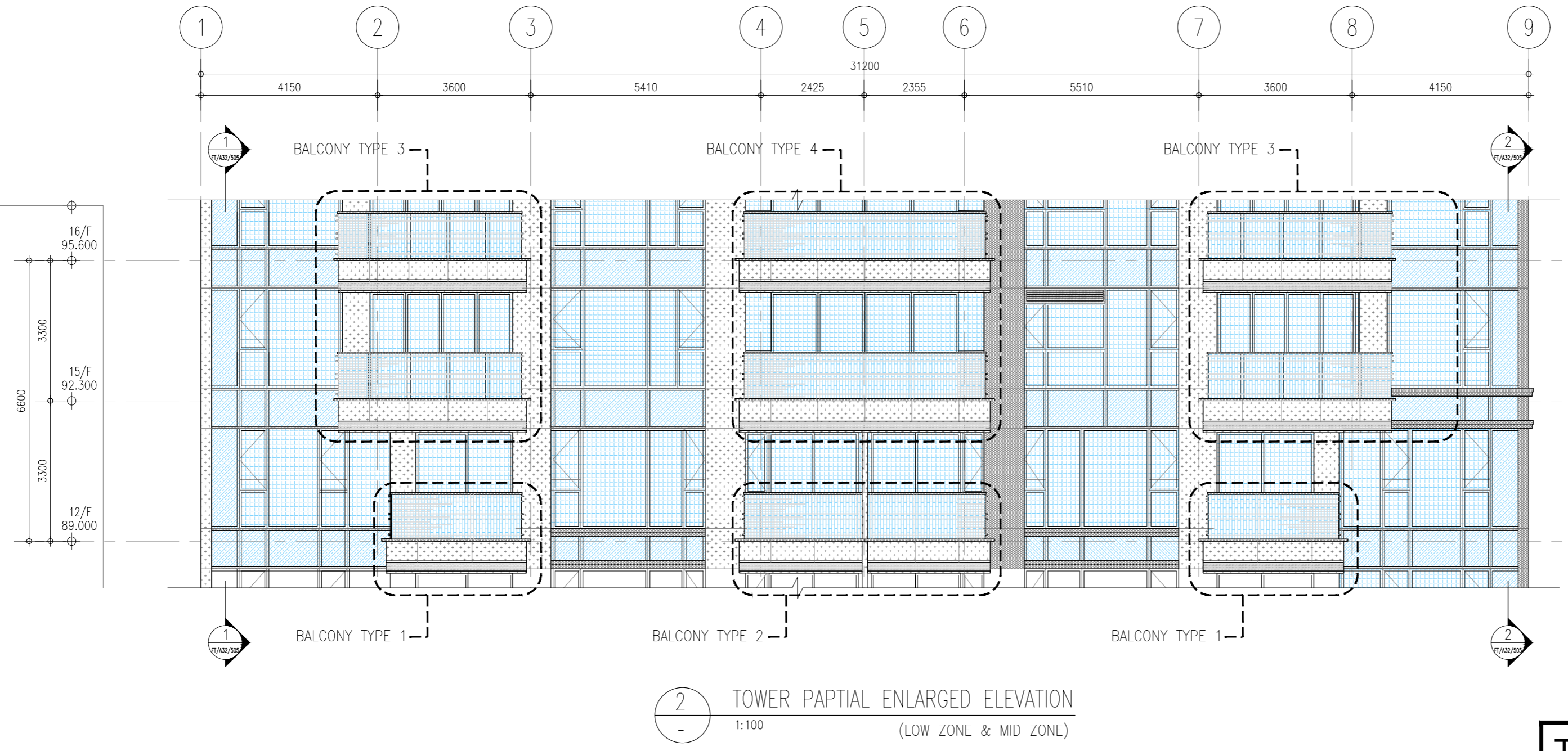
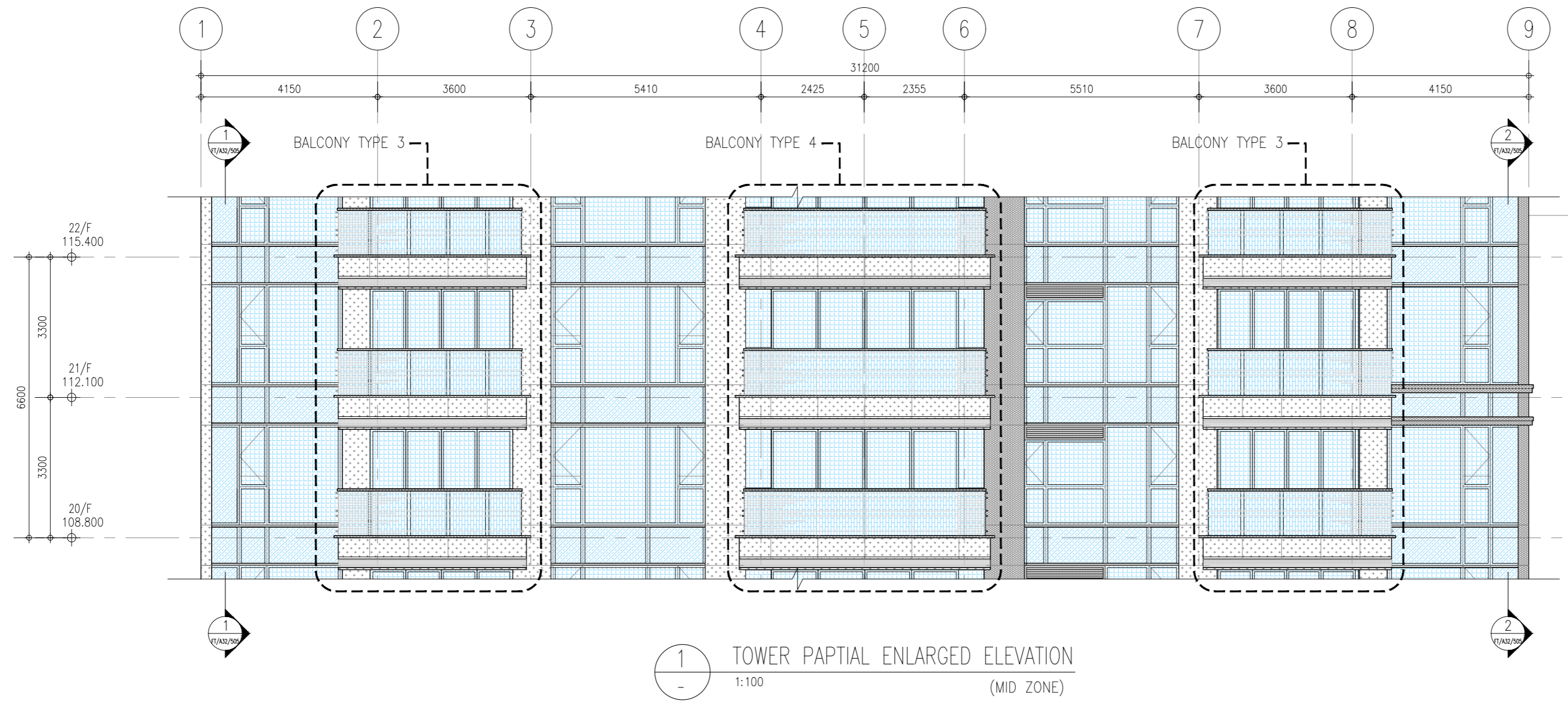

**TENDER DRAWING**

B.D. REFERENCE NUMBER:

**NOTES**  
 DO NOT SCALE DRAWING, FIGURED DIMENSIONS ARE TO BE FOLLOWED.  
 READ THIS DRAWING IN CONNECTION WITH GENERAL ARCHITECTURAL PLANS, STRUCTURAL PLANS, AND OTHER RELATED DRAWINGS, THE ARCHITECT SHALL BE NOTIFIED IMMEDIATELY OF ANY DISCREPANCY FOUND THEREIN.  
 COPYRIGHT OF THIS DRAWING RESERVED BY ARCHITECT.

- LEGEND :**
- CURTAIN WALL/ WINDOWS (TG01A)
  - CURTAIN WALL SPANDEL (TG02)
  - FROSTED GLASS (TG05)
  - GLASS BALUSTRADE (TG06)
  - GLASS BALUSTRADE (TG08)
  - GLASS BALUSTRADE (TG09)
  - ALUMINIUM CLADDING (TM01)
  - ALUMINIUM CLADDING (TM03)
  - ALUMINIUM CLADDING (TM05)
  - ALUMINIUM CLADDING (TM06)
  - TILE (TT01)
  - TILE (ET01)
  - TILE (ET04)
  - TILE (ET05)

|     |         |                |         |         |          |          |
|-----|---------|----------------|---------|---------|----------|----------|
| 00  | 09/2023 | TENDER DRAWING | WHL     | AKL     | WHL      | KCC      |
| NO. | DATE    | REVISIONS      | DRAFTED | CHECKED | DESIGNED | REVIEWED |

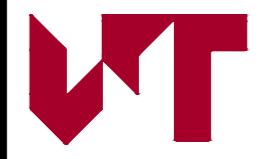

**WONG TUNG & PARTNERS LIMITED**  
**ARCHITECTS & PLANNERS**  
 18th Floor, Cityplaza 3, Taikoo Shing, Hong Kong  
 T 852-2803 9888 F 852-2513 1728 www.wongtung.com

**PROJECT:**  
 PROPOSED RESIDENTIAL DEVELOPMENT AT NO. I.L.140 S.E ss. 1RP, S.E RP, S.D RP & I.L.7986 RP., AT NOS. 3-6 GLENEALY, HONG KONG

**TITLE:**  
 TOWER PARTIAL ENLARGED ELEVATION

|           |             |           |            |
|-----------|-------------|-----------|------------|
| DATE:     | 09/2023     | SCALE:    | 1:100 (A2) |
| DRAFTED:  | (WHH)       | CHECKED:  | (AKL)      |
| DESIGNED: | (WHH)       | REVIEWED: | (KCC)      |
| JOB NO.   | DRAWING NO. | REV. NO.  |            |
| 32590     | FT/A32/113  | (00)      |            |

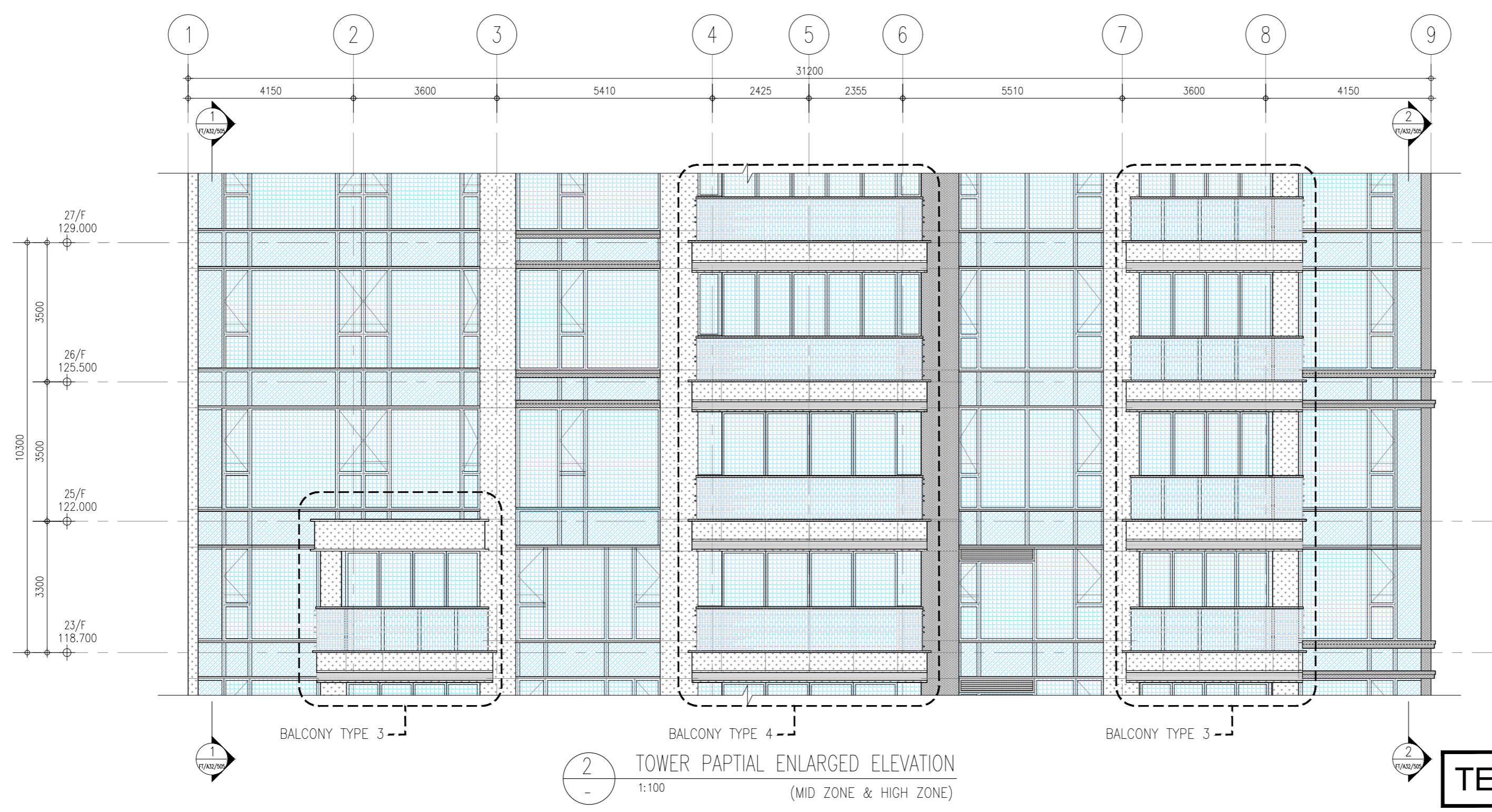
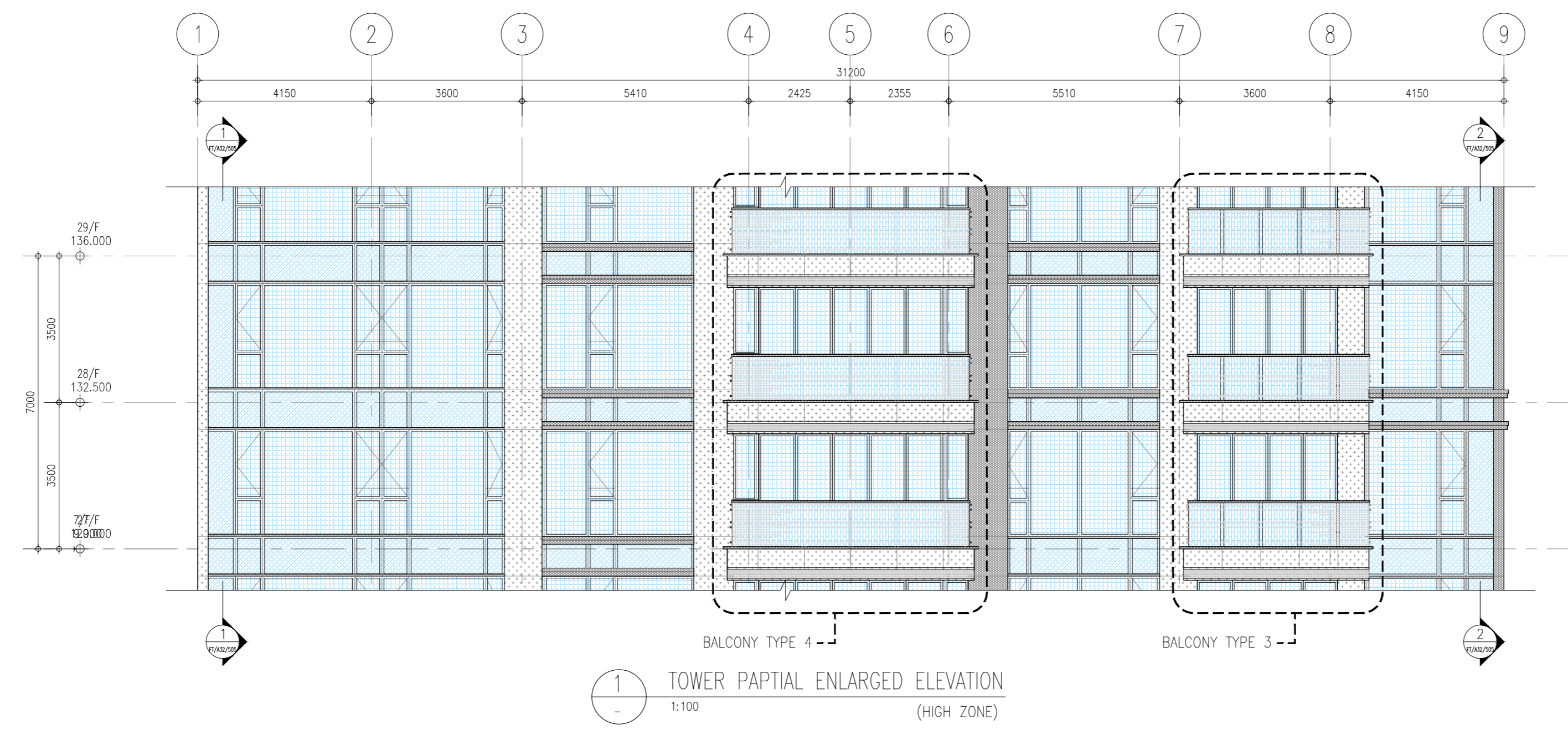

**TENDER DRAWING**

B.D. REFERENCE NUMBER:

**NOTES**  
 DO NOT SCALE DRAWING, FIGURED DIMENSIONS ARE TO BE FOLLOWED.  
 READ THIS DRAWING IN CONNECTION WITH GENERAL ARCHITECTURAL PLANS, STRUCTURAL PLANS, AND OTHER RELATED DRAWINGS, THE ARCHITECT SHALL BE NOTIFIED IMMEDIATELY OF ANY DISCREPANCY FOUND THEREIN.  
 COPYRIGHT OF THIS DRAWING RESERVED BY ARCHITECT.

- LEGEND :**
- CURTAIN WALL/ WINDOWS (TG01A)
  - CURTAIN WALL SPANDREL (TG02)
  - FROSTED GLASS (TG05)
  - GLASS BALUSTRADE (TG06)
  - GLASS BALUSTRADE (TG08)
  - GLASS BALUSTRADE (TG09)
  - ALUMINIUM CLADDING (TM01)
  - ALUMINIUM CLADDING (TM03)
  - ALUMINIUM CLADDING (TM05)
  - ALUMINIUM CLADDING (TM06)
  - TILE (TT01)
  - TILE (ET01)
  - TILE (ET04)
  - TILE (ET05)

|     |         |                |         |         |          |          |
|-----|---------|----------------|---------|---------|----------|----------|
| 00  | 09/2023 | TENDER DRAWING | WHL     | AKL     | WHL      | KCC      |
| NO. | DATE    | REVISIONS      | DRAFTED | CHECKED | DESIGNED | REVIEWED |

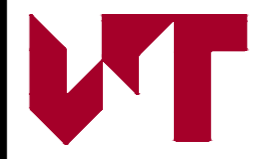

**WONG TUNG & PARTNERS LIMITED**  
**ARCHITECTS & PLANNERS**  
 18th Floor, Cityplaza 3, Taikoo Shing, Hong Kong  
 T 852-2803 9888 F 852-2513 1728 www.wongtung.com

PROJECT:  
 PROPOSED RESIDENTIAL DEVELOPMENT AT NO. I.L.140 S.E ss. 1RP, S.E RP, S.D RP & I.L.7986 RP., AT NOS. 3-6 GLENEALY, HONG KONG

TITLE:  
 TOWER PARTIAL ENLARGED ELEVATION

|           |         |             |            |
|-----------|---------|-------------|------------|
| DATE:     | 09/2023 | SCALE:      | 1:100 (A2) |
| DRAFTED:  | (WHL)   | CHECKED:    | (AKL)      |
| DESIGNED: | (WHL)   | REVIEWED:   | (KCC)      |
| JOB NO.   | 32590   | DRAWING NO. | FT/A32/114 |
| REV. NO.  | (00)    |             |            |

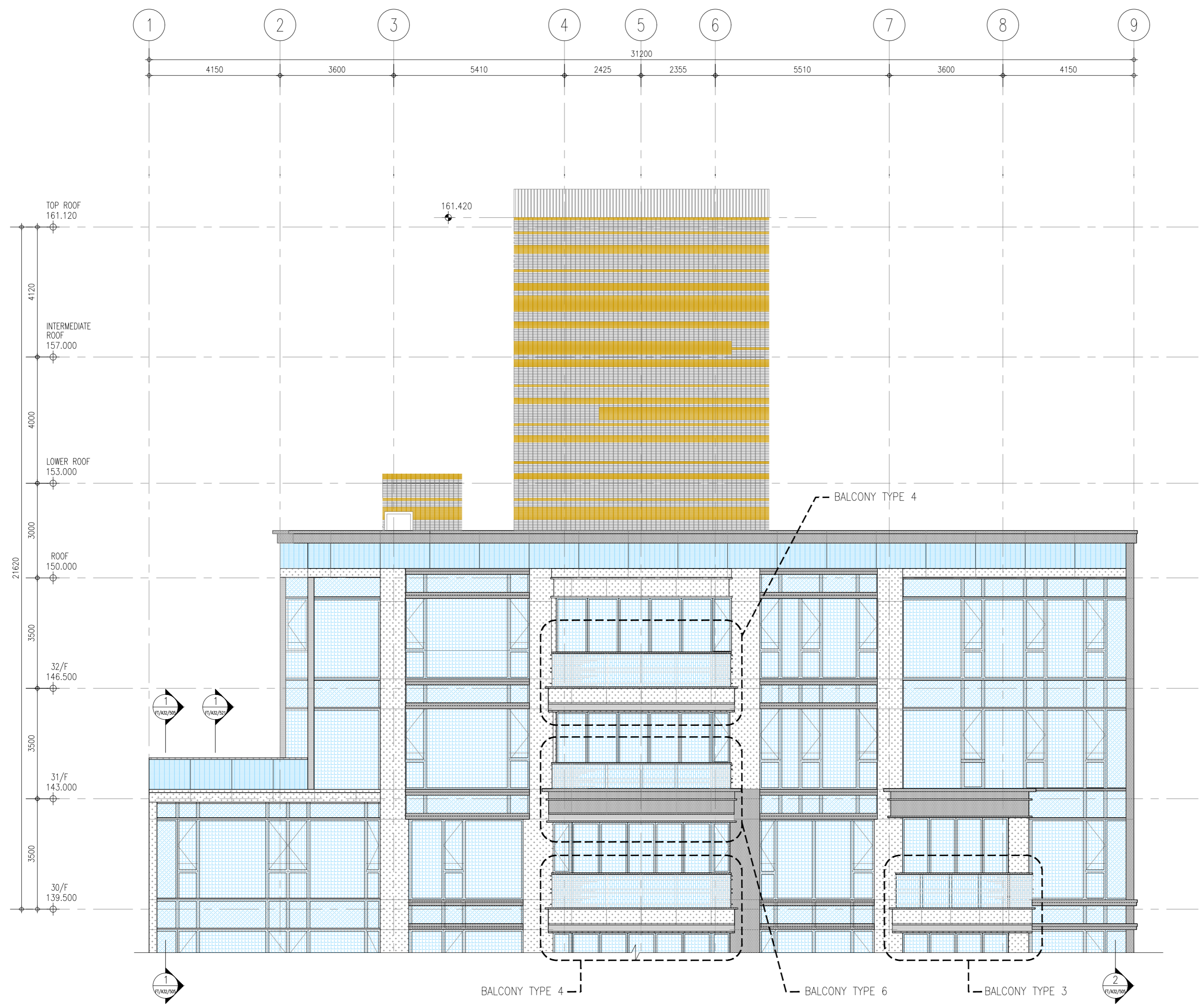

1 TOWER PARTIAL ENLARGED ELEVATION  
 1:100

**TENDER DRAWING**

B.D. REFERENCE NUMBER:

**NOTES**  
 DO NOT SCALE DRAWING, FIGURED DIMENSIONS ARE TO BE FOLLOWED.  
 READ THIS DRAWING IN CONNECTION WITH GENERAL ARCHITECTURAL PLANS, STRUCTURAL PLANS, AND OTHER RELATED DRAWINGS, THE ARCHITECT SHALL BE NOTIFIED IMMEDIATELY OF ANY DISCREPANCY FOUND THEREIN.  
 COPYRIGHT OF THIS DRAWING RESERVED BY ARCHITECT.

- LEGEND :**
- CURTAIN WALL/ WINDOWS (TG01A)
  - CURTAIN WALL SPANDREL (TG02)
  - FROSTED GLASS (TG05)
  - GLASS BALUSTRADE (TG06)
  - GLASS BALUSTRADE (TG08)
  - GLASS BALUSTRADE (TG09)
  - ALUMINIUM CLADDING (TM01)
  - ALUMINIUM CLADDING (TM03)
  - ALUMINIUM CLADDING (TM05)
  - ALUMINIUM CLADDING (TM06)
  - TILE (TT01)
  - TILE (ET01)
  - TILE (ET04)
  - TILE (ET05)

| 00  | 09/2023 | TENDER DRAWING | WHL     | AKL     | WHL      | KCC      |
|-----|---------|----------------|---------|---------|----------|----------|
| NO. | DATE    | REVISIONS      | DRAFTED | CHECKED | DESIGNED | REVIEWED |



**WONG TUNG & PARTNERS LIMITED**  
**ARCHITECTS & PLANNERS**  
 18th Floor, Cityplaza 3, Taikoo Shing, Hong Kong  
 T 852-2803 9888 F 852-2513 1728 www.wongtung.com

**PROJECT:**  
 PROPOSED RESIDENTIAL DEVELOPMENT AT NO. I.L.140 S.E ss. 1RP, S.E RP, S.D RP & I.L.7986 RP., AT NOS. 3-6 GLENEALY, HONG KONG

**TITLE:**  
 TOWER PARTIAL ENLARGED ELEVATION

|           |         |             |            |
|-----------|---------|-------------|------------|
| DATE:     | 09/2023 | SCALE:      | 1:100 (A2) |
| DRAFTED:  | (WHH)   | CHECKED:    | (AKL)      |
| DESIGNED: | (WHH)   | REVIEWED:   | (KCC)      |
| JOB NO.   | 32590   | DRAWING NO. | FT/A32/211 |
| REV. NO.  | (00)    |             |            |

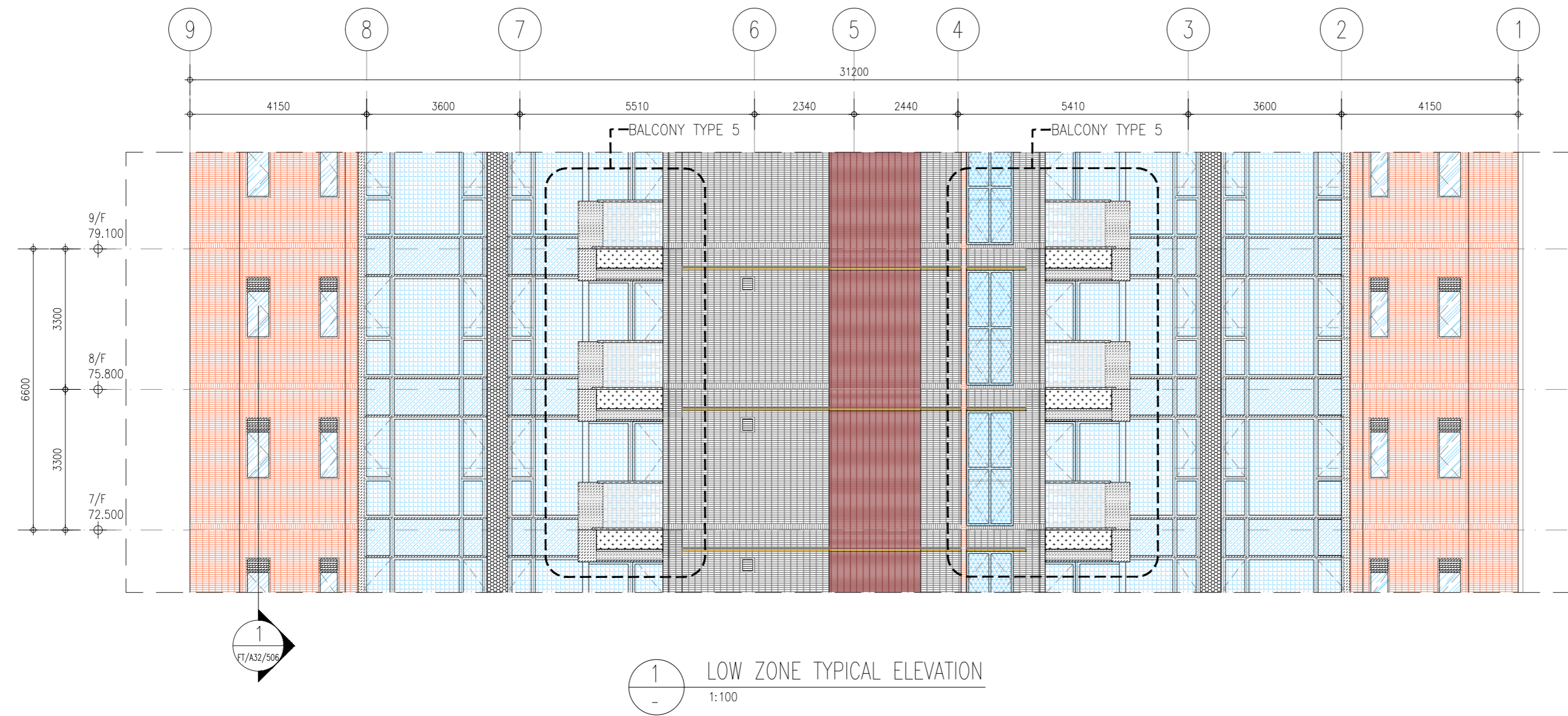

**1**  
 LOW ZONE TYPICAL ELEVATION  
 1:100

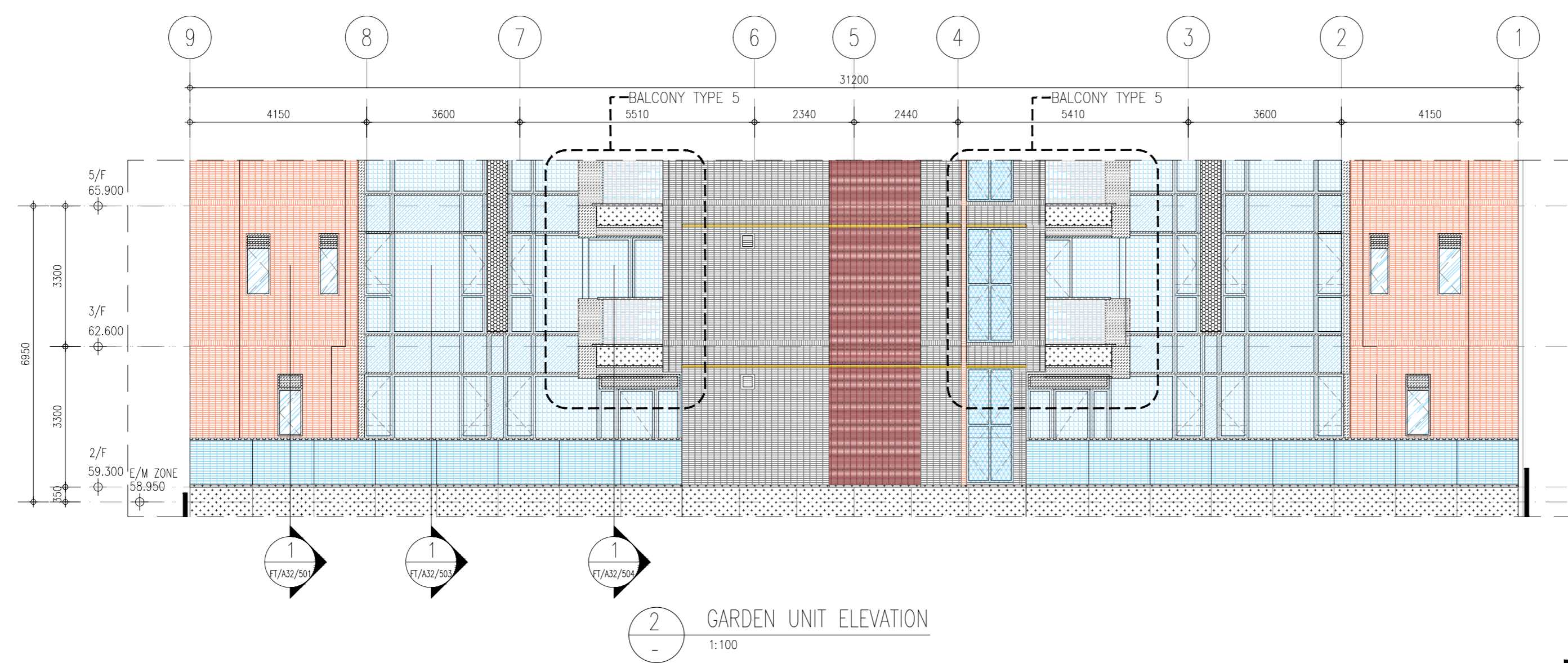

**2**  
 GARDEN UNIT ELEVATION  
 1:100

**TENDER DRAWING**

B.D. REFERENCE NUMBER:

**NOTES**  
 DO NOT SCALE DRAWING, FIGURED DIMENSIONS ARE TO BE FOLLOWED.  
 READ THIS DRAWING IN CONNECTION WITH GENERAL ARCHITECTURAL PLANS, STRUCTURAL PLANS, AND OTHER RELATED DRAWINGS. THE ARCHITECT SHALL BE NOTIFIED IMMEDIATELY OF ANY DISCREPANCY FOUND THEREIN.  
 COPYRIGHT OF THIS DRAWING RESERVED BY ARCHITECT.

- LEGEND :**
- CURTAIN WALL/ WINDOWS (TG01A)
  - CURTAIN WALL SPANDREL (TG02)
  - FROSTED GLASS (TG05)
  - GLASS BALUSTRADE (TG06)
  - GLASS BALUSTRADE (TG08)
  - GLASS BALUSTRADE (TG09)
  - ALUMINIUM CLADDING (TM01)
  - ALUMINIUM CLADDING (TM03)
  - ALUMINIUM CLADDING (TM05)
  - ALUMINIUM CLADDING (TM06)
  - TILE (TT01)
  - TILE (ET01)
  - TILE (ET04)
  - TILE (ET05)

|     |         |                |         |         |          |          |
|-----|---------|----------------|---------|---------|----------|----------|
| 00  | 09/2023 | TENDER DRAWING | WHL     | AKL     | WHL      | KCC      |
| NO. | DATE    | REVISIONS      | DRAFTED | CHECKED | DESIGNED | REVIEWED |



**WONG TUNG & PARTNERS LIMITED**  
**ARCHITECTS & PLANNERS**  
 18th Floor, Cityplaza 3, Taikoo Shing, Hong Kong  
 T 852-2803 9888 F 852-2513 1728 www.wongtung.com

**PROJECT:**  
 PROPOSED RESIDENTIAL DEVELOPMENT AT NO. I.L.140 S.E ss. 1RP, S.E RP, S.D RP & I.L.7986 RP., AT NOS. 3-6 GLENEALY, HONG KONG

**TITLE:**  
 TOWER PARTIAL ENLARGED ELEVATION

|           |         |             |            |
|-----------|---------|-------------|------------|
| DATE:     | 09/2023 | SCALE:      | 1:100 (A2) |
| DRAFTED:  | (WHH)   | CHECKED:    | (AKL)      |
| DESIGNED: | (WHH)   | REVIEWED:   | (KCC)      |
| JOB NO.   | 32590   | DRAWING NO. | FT/A32/212 |
| REV. NO.  | (00)    |             |            |

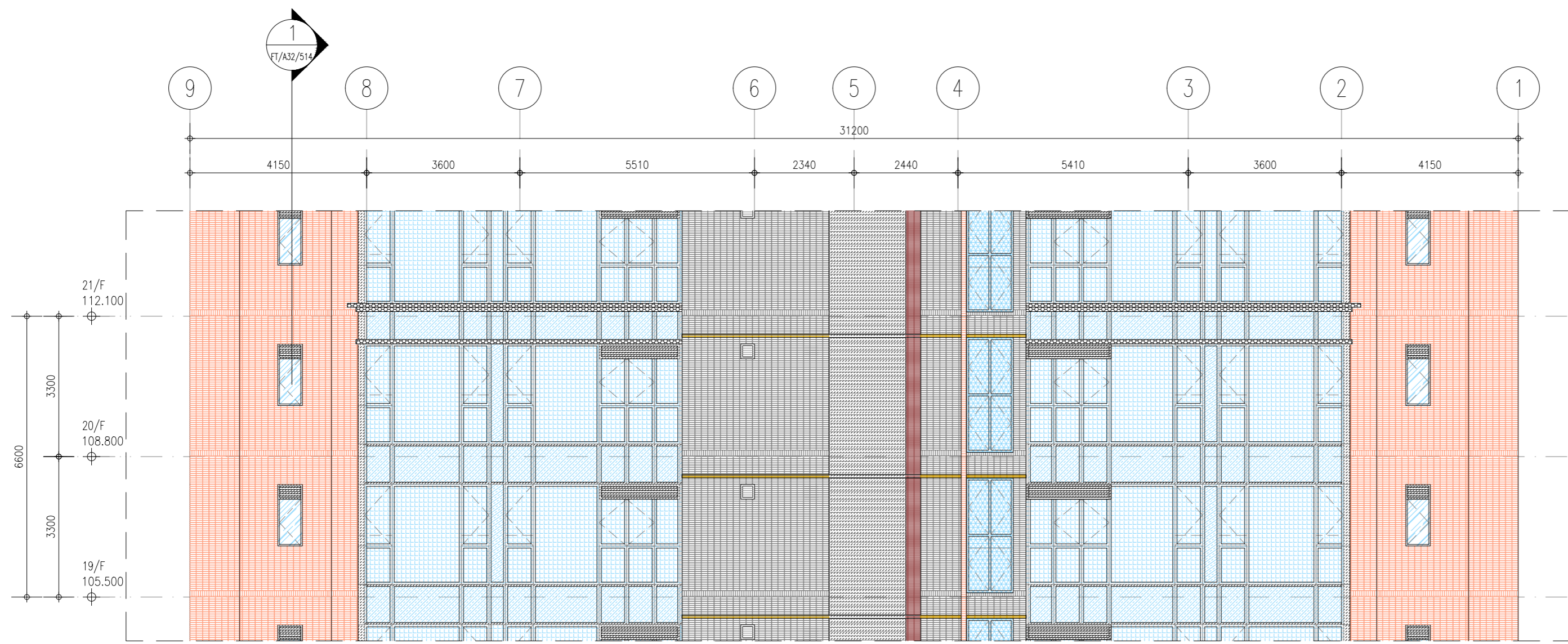

1 MID ZONE TYPICAL ELEVATION  
 1:100

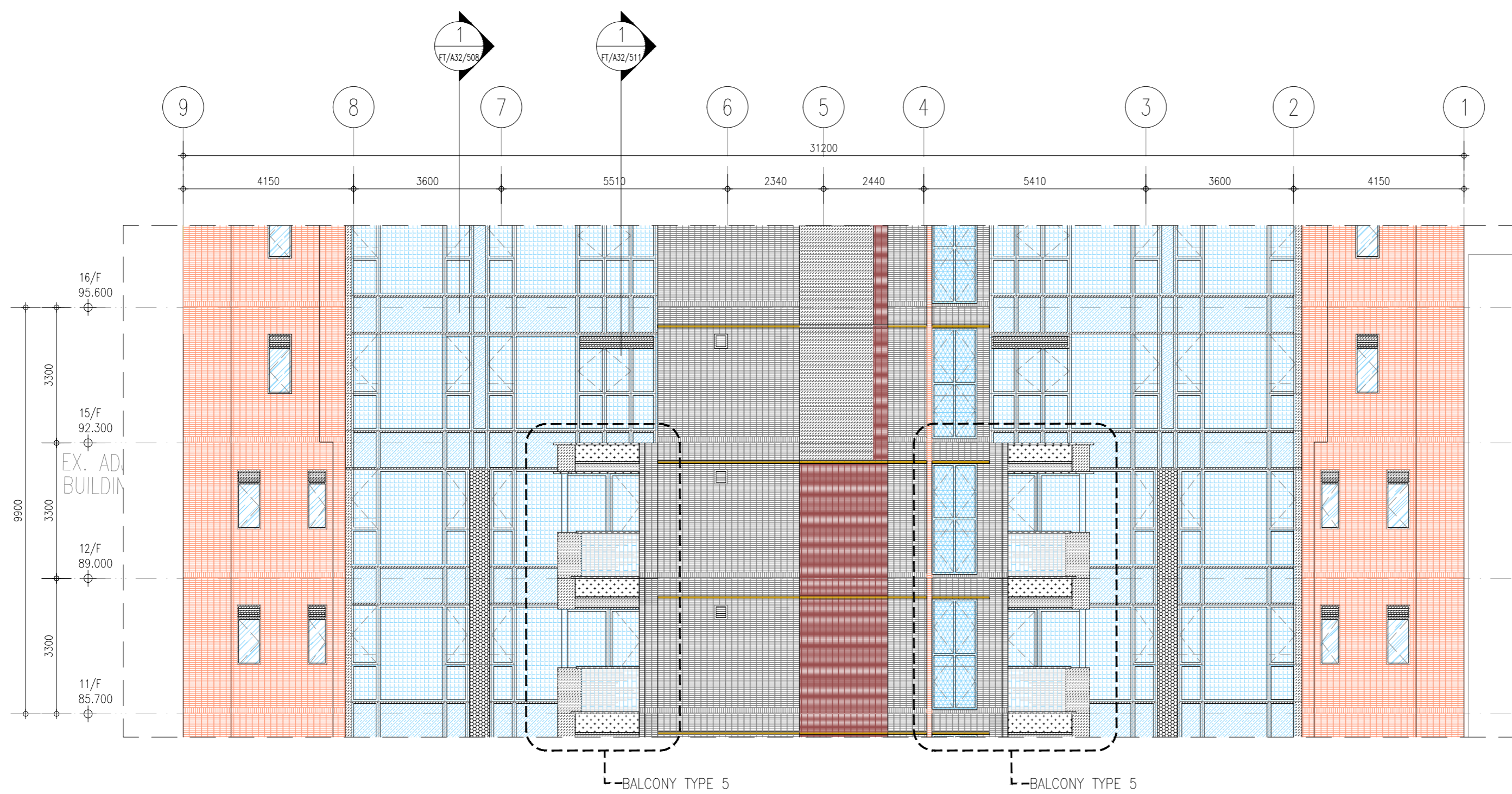

2 LOW ZONE MID ZONE TRANSITION  
 1:100

**TENDER DRAWING**

B.D. REFERENCE NUMBER:

**NOTES**  
 DO NOT SCALE DRAWING, FIGURED DIMENSIONS ARE TO BE FOLLOWED.  
 READ THIS DRAWING IN CONNECTION WITH GENERAL ARCHITECTURAL PLANS, STRUCTURAL PLANS, AND OTHER RELATED DRAWINGS, THE ARCHITECT SHALL BE NOTIFIED IMMEDIATELY OF ANY DISCREPANCY FOUND THEREIN.  
 COPYRIGHT OF THIS DRAWING RESERVED BY ARCHITECT.

- LEGEND :**
- CURTAIN WALL/ WINDOWS (TG01A)
  - CURTAIN WALL SPANDREL (TG02)
  - FROSTED GLASS (TG05)
  - GLASS BALUSTRADE (TG06)
  - GLASS BALUSTRADE (TG08)
  - GLASS BALUSTRADE (TG09)
  - ALUMINIUM CLADDING (TM01)
  - ALUMINIUM CLADDING (TM03)
  - ALUMINIUM CLADDING (TM05)
  - ALUMINIUM CLADDING (TM06)
  - TILE (TT01)
  - TILE (ET01)
  - TILE (ET04)
  - TILE (ET05)

|     |         |                |         |         |          |          |
|-----|---------|----------------|---------|---------|----------|----------|
| 00  | 09/2023 | TENDER DRAWING | WHL     | AKL     | WHL      | KCC      |
| NO. | DATE    | REVISIONS      | DRAFTED | CHECKED | DESIGNED | REVIEWED |



**WONG TUNG & PARTNERS LIMITED**  
 ARCHITECTS & PLANNERS  
 18th Floor, Cityplaza 3, Taikoo Shing, Hong Kong  
 T 852-2803 9888 F 852-2513 1728 www.wongtung.com

**PROJECT:**  
 PROPOSED RESIDENTIAL DEVELOPMENT AT NO. I.L.140 S.E ss. 1RP, S.E RP, S.D RP & I.L.7986 RP., AT NOS. 3-6 GLENEALY, HONG KONG

**TITLE:**  
 TOWER PARTIAL ENLARGED ELEVATION

|           |         |             |            |
|-----------|---------|-------------|------------|
| DATE:     | 09/2023 | SCALE:      | 1:100 (A2) |
| DRAFTED:  | (WHH)   | CHECKED:    | (AKL)      |
| DESIGNED: | (WHH)   | REVIEWED:   | (KCC)      |
| JOB NO.   | 32590   | DRAWING NO. | FT/A32/213 |
| REV. NO.  | (00)    |             |            |

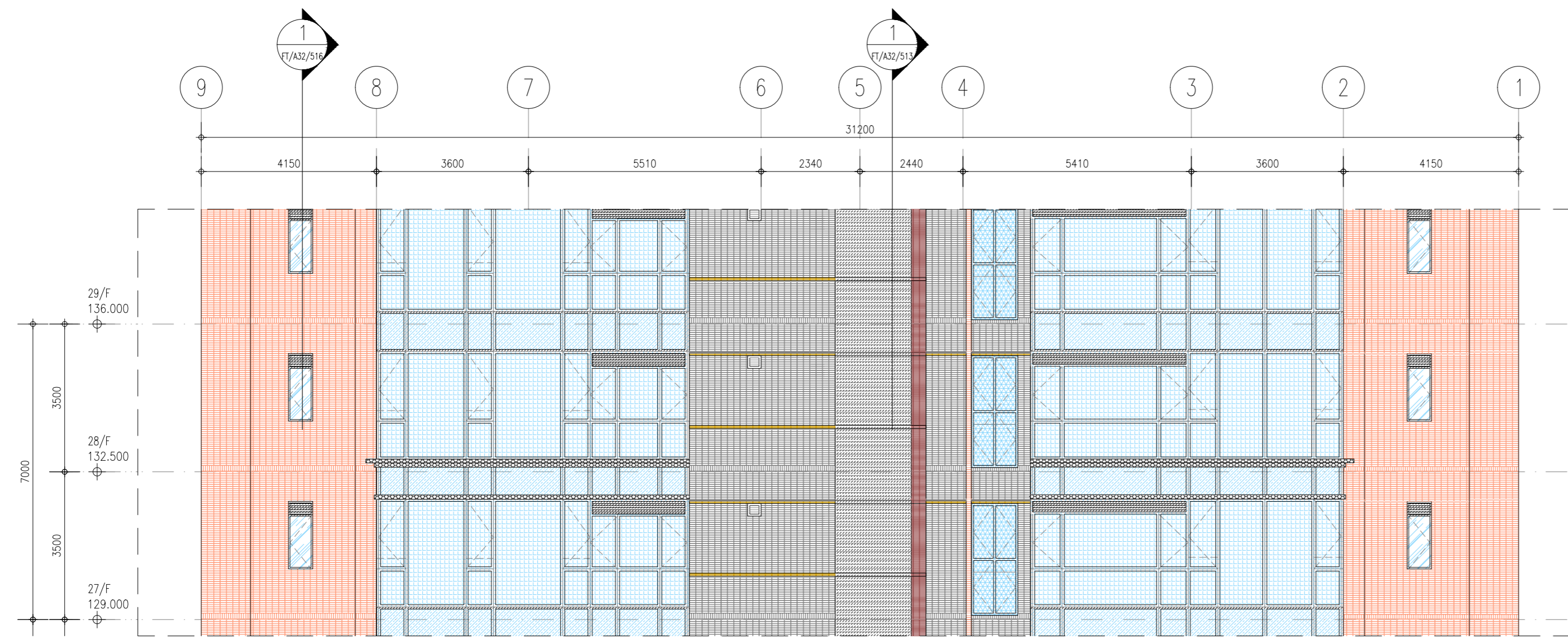

**1** HIGH ZONE TYPICAL ELEVATION  
 1:100

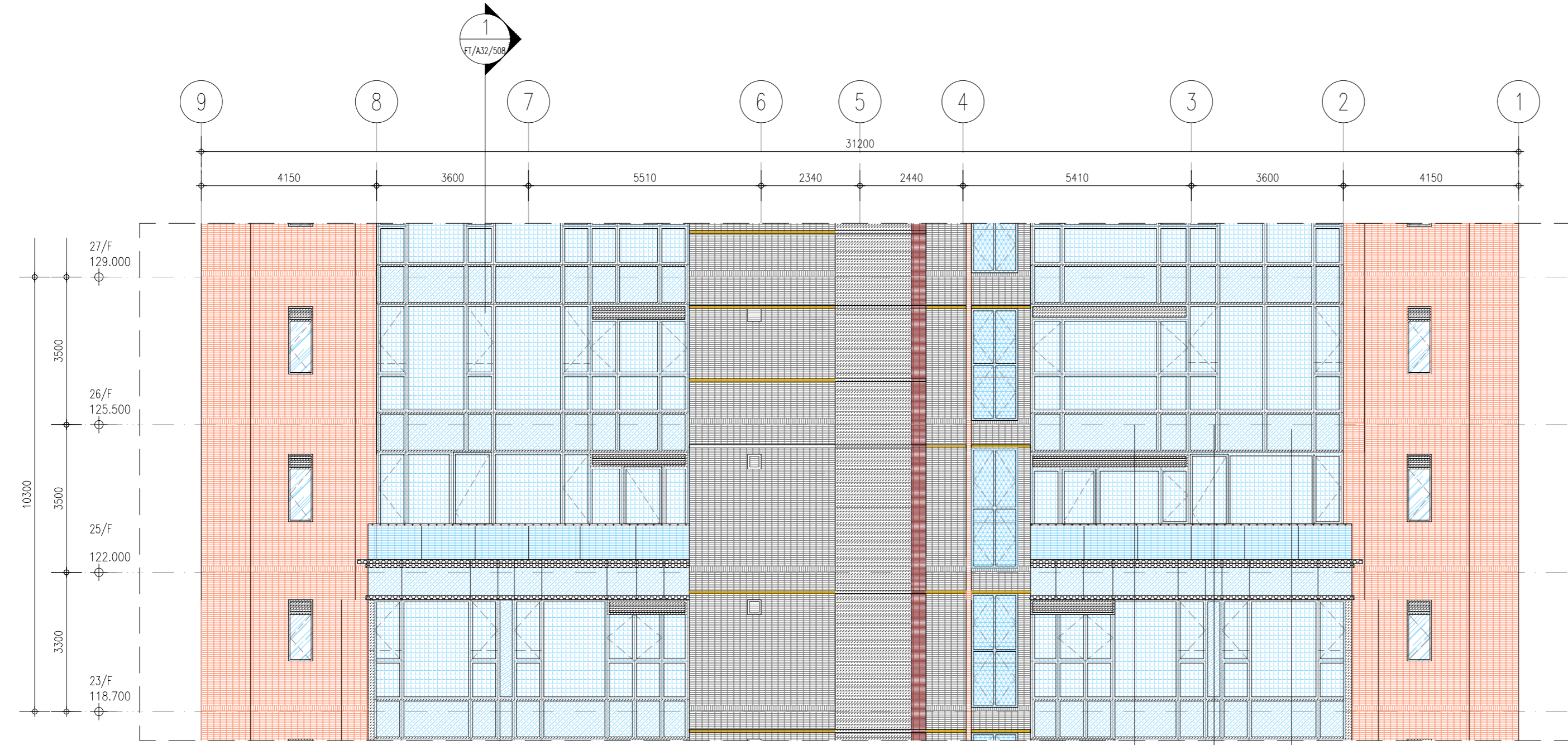

**2** MID ZONE HIGH ZONE TRANSITION  
 1:100

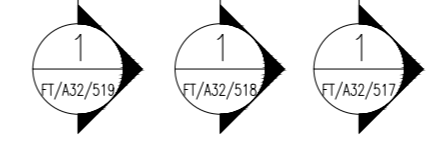

**TENDER DRAWING**

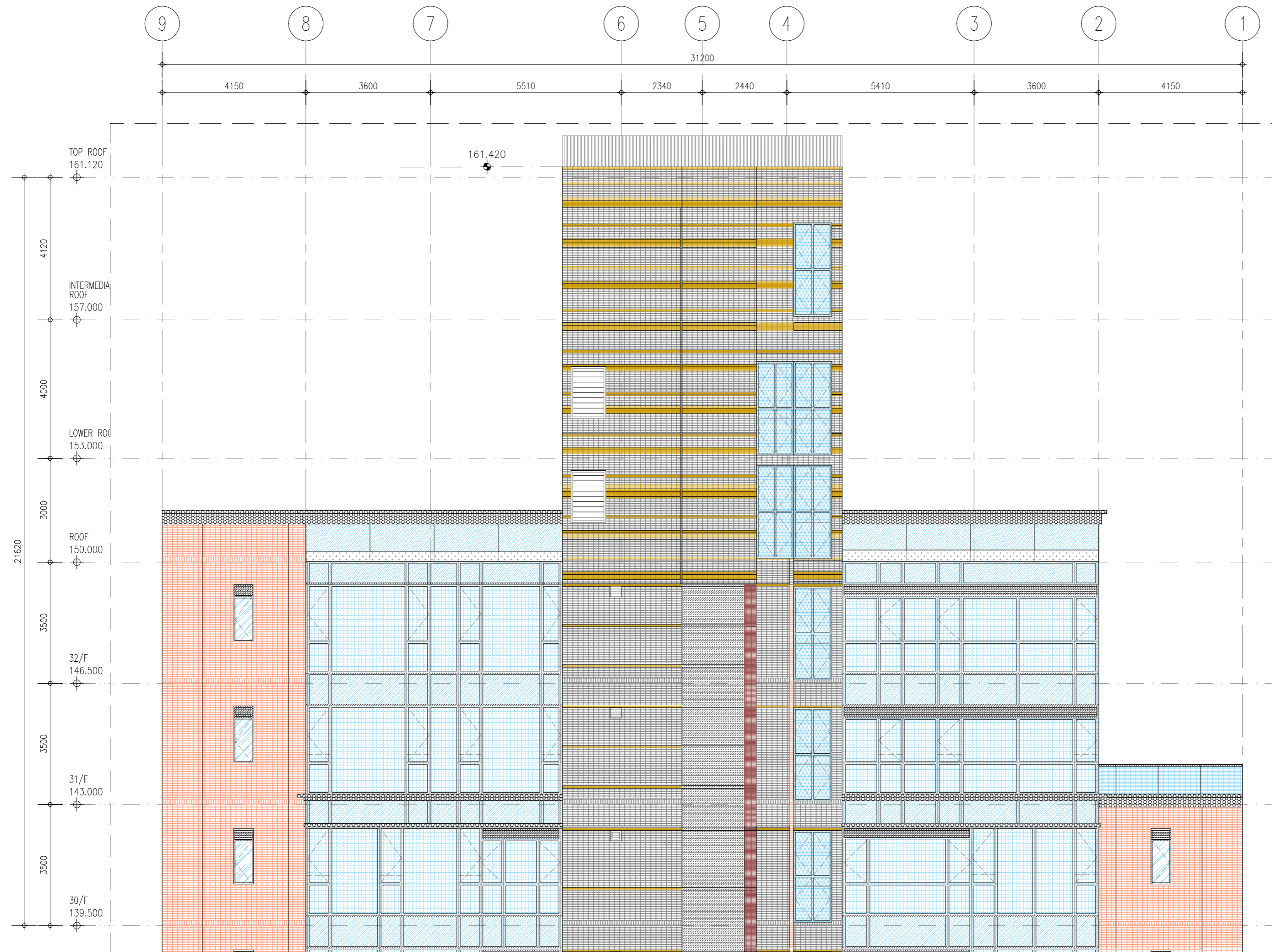

1 TOP ZONE AND ROOF  
1:100

B.D. REFERENCE NUMBER:

**NOTES**  
DO NOT SCALE DRAWING, FIGURED DIMENSIONS ARE TO BE FOLLOWED.  
READ THIS DRAWING IN CONNECTION WITH GENERAL ARCHITECTURAL PLANS, STRUCTURAL PLANS, AND OTHER RELATED DRAWINGS, THE ARCHITECT SHALL BE NOTIFIED IMMEDIATELY OF ANY DISCREPANCY FOUND THEREIN.  
COPYRIGHT OF THIS DRAWING RESERVED BY ARCHITECT.

LEGEND :

|  |                               |
|--|-------------------------------|
|  | CURTAIN WALL/ WINDOWS (TG01A) |
|  | CURTAIN WALL SPANDREL (TG02)  |
|  | FROSTED GLASS (TG05)          |
|  | GLASS BALUSTRADE (TG06)       |
|  | GLASS BALUSTRADE (TG08)       |
|  | GLASS BALUSTRADE (TG09)       |
|  | ALUMINIUM CLADDING (TM01)     |
|  | ALUMINIUM CLADDING (TM03)     |
|  | ALUMINIUM CLADDING (TM05)     |
|  | ALUMINIUM CLADDING (TM06)     |
|  | TILE (TT01)                   |
|  | TILE (ET01)                   |
|  | TILE (ET04)                   |
|  | TILE (ET05)                   |

|     |         |                |         |         |          |          |
|-----|---------|----------------|---------|---------|----------|----------|
| 00  | 09/2023 | TENDER DRAWING | WHL     | AKL     | WHL      | KCC      |
| NO. | DATE    | REVISIONS      | DRAFTED | CHECKED | DESIGNED | REVIEWED |



**WONG TUNG & PARTNERS LIMITED**  
ARCHITECTS & PLANNERS  
18th Floor, Cityplaza 3, Taikoo Shing, Hong Kong  
T 852-2803 9888 F 852-2513 1728 www.wongtung.com

PROJECT:  
PROPOSED RESIDENTIAL DEVELOPMENT AT NO. I.L.140 S.E ss. 1RP, S.E RP, S.D RP & I.L.7986 RP., AT NOS. 3-6 GLENEALY, HONG KONG















TITLE:  
TOWER PARTIAL ENLARGED ELEVATION

|           |             |           |            |
|-----------|-------------|-----------|------------|
| DATE:     | 09/2023     | SCALE:    | 1:100 (A2) |
| DRAFTED:  | (WHH)       | CHECKED:  | (AKL)      |
| DESIGNED: | (WHH)       | REVIEWED: | (KCC)      |
| JOB NO.   | DRAWING NO. | REV. NO.  |            |
| 32590     | FT/A32/214  | (00)      |            |

**TENDER DRAWING**

B.D. REFERENCE NUMBER:

**NOTES**  
 DO NOT SCALE DRAWING, FIGURED DIMENSIONS ARE TO BE FOLLOWED.  
 READ THIS DRAWING IN CONNECTION WITH GENERAL ARCHITECTURAL PLANS, STRUCTURAL PLANS, AND OTHER RELATED DRAWINGS, THE ARCHITECT SHALL BE NOTIFIED IMMEDIATELY OF ANY DISCREPANCY FOUND THEREIN.  
 COPYRIGHT OF THIS DRAWING RESERVED BY ARCHITECT.

- LEGEND :**
-  CURTAIN WALL/ WINDOWS (TG01A)
  -  CURTAIN WALL SPANDEL (TG02)
  -  FROSTED GLASS (TG05)
  -  GLASS BALUSTRADE (TG06)
  -  GLASS BALUSTRADE (TG08)
  -  GLASS BALUSTRADE (TG09)
  -  ALUMINIUM CLADDING (TM01)
  -  ALUMINIUM CLADDING (TM03)
  -  ALUMINIUM CLADDING (TM05)
  -  ALUMINIUM CLADDING (TM06)
  -  TILE (TT01)
  -  TILE (ET01)
  -  TILE (ET04)
  -  TILE (ET05)

|     |         |                |         |         |          |          |
|-----|---------|----------------|---------|---------|----------|----------|
| 00  | 09/2023 | TENDER DRAWING | WH      | AKL     | WH       | KCC      |
| NO. | DATE    | REVISIONS      | DRAFTED | CHECKED | DESIGNED | REVIEWED |

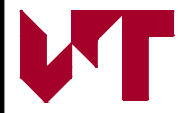

**WONG TUNG & PARTNERS LIMITED**  
**ARCHITECTS & PLANNERS**  
 18th Floor, Cityplaza 3, Taikoo Shing, Hong Kong  
 T 852-2803 9988 F 852-2513 1728 www.wongtung.com

**PROJECT:**  
 PROPOSED RESIDENTIAL DEVELOPMENT AT NO. I.L.140 S.E ss. 1RP, S.E RP, S.D RP & I.L.7986 RP., AT NOS. 3-6 GLENEALY, HONG KONG

**TITLE:**  
 TOWER PARTIAL ENLARGED ELEVATION

|           |         |             |            |
|-----------|---------|-------------|------------|
| DATE:     | 09/2023 | SCALE:      | 1:100      |
| DRAFTED:  | (WH)    | CHECKED:    | (AKL)      |
| DESIGNED: | (WH)    | REVIEWED:   | (KCC)      |
| JOB NO.   | 32590   | DRAWING NO. | FT/A32/311 |
| REV. NO.  | (00)    |             |            |



**1** TOWER PARTIAL ENLARGED ELEVATION  
 1:100 (LOW ZONE)

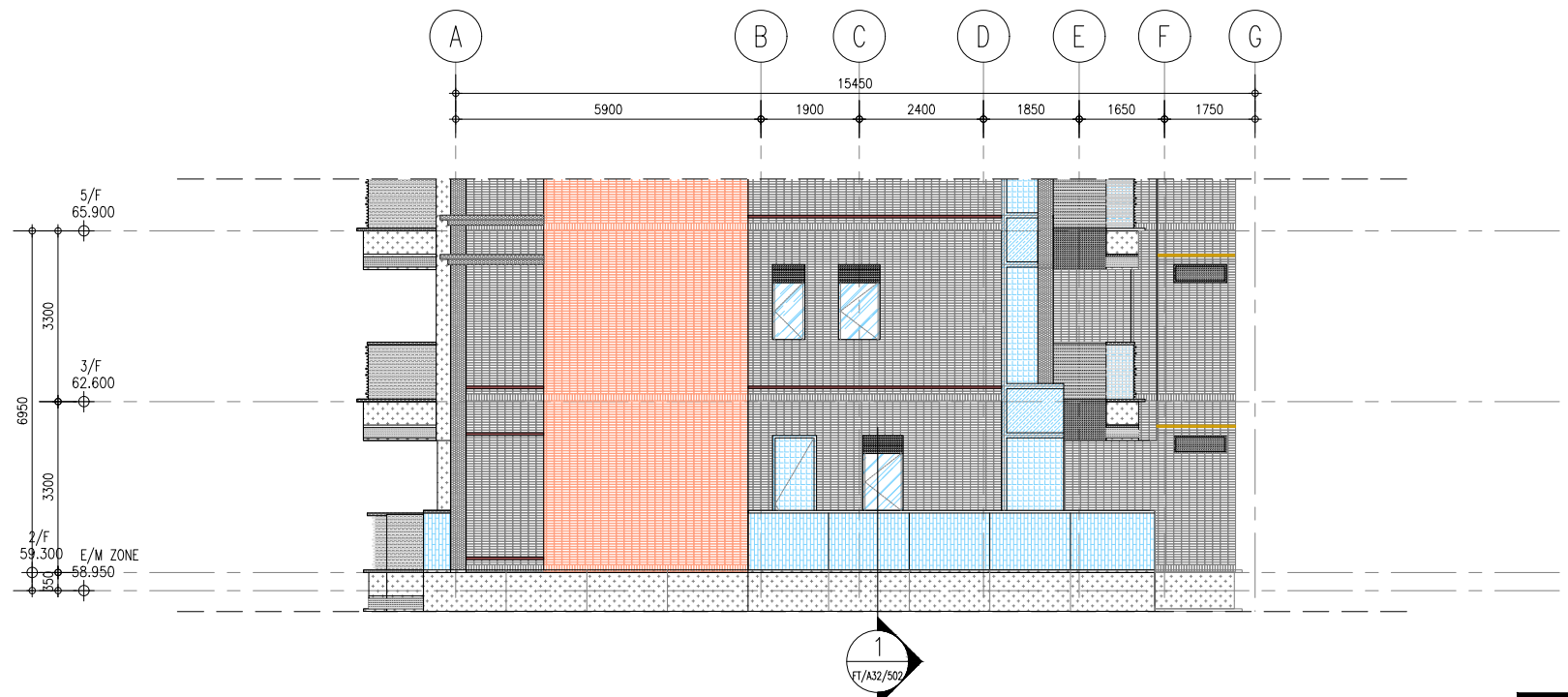















**2** TOWER PARTIAL ENLARGED ELEVATION  
 1:100 (GARDN UNIT)

**TENDER DRAWING**

B.D. REFERENCE NUMBER:

**NOTES**  
 DO NOT SCALE DRAWING, FIGURED DIMENSIONS ARE TO BE FOLLOWED.  
 READ THIS DRAWING IN CONNECTION WITH GENERAL ARCHITECTURAL PLANS, STRUCTURAL PLANS, AND OTHER RELATED DRAWINGS, THE ARCHITECT SHALL BE NOTIFIED IMMEDIATELY OF ANY DISCREPANCY FOUND THEREIN.  
 COPYRIGHT OF THIS DRAWING RESERVED BY ARCHITECT.

- LEGEND :**
-  CURTAIN WALL/ WINDOWS (TG01A)
  -  CURTAIN WALL SPANDEL (TG02)
  -  FROSTED GLASS (TG05)
  -  GLASS BALUSTRADE (TG06)
  -  GLASS BALUSTRADE (TG08)
  -  GLASS BALUSTRADE (TG09)
  -  ALUMINIUM CLADDING (TM01)
  -  ALUMINIUM CLADDING (TM03)
  -  ALUMINIUM CLADDING (TM05)
  -  ALUMINIUM CLADDING (TM06)
  -  TILE (TT01)
  -  TILE (ET01)
  -  TILE (ET04)
  -  TILE (ET05)

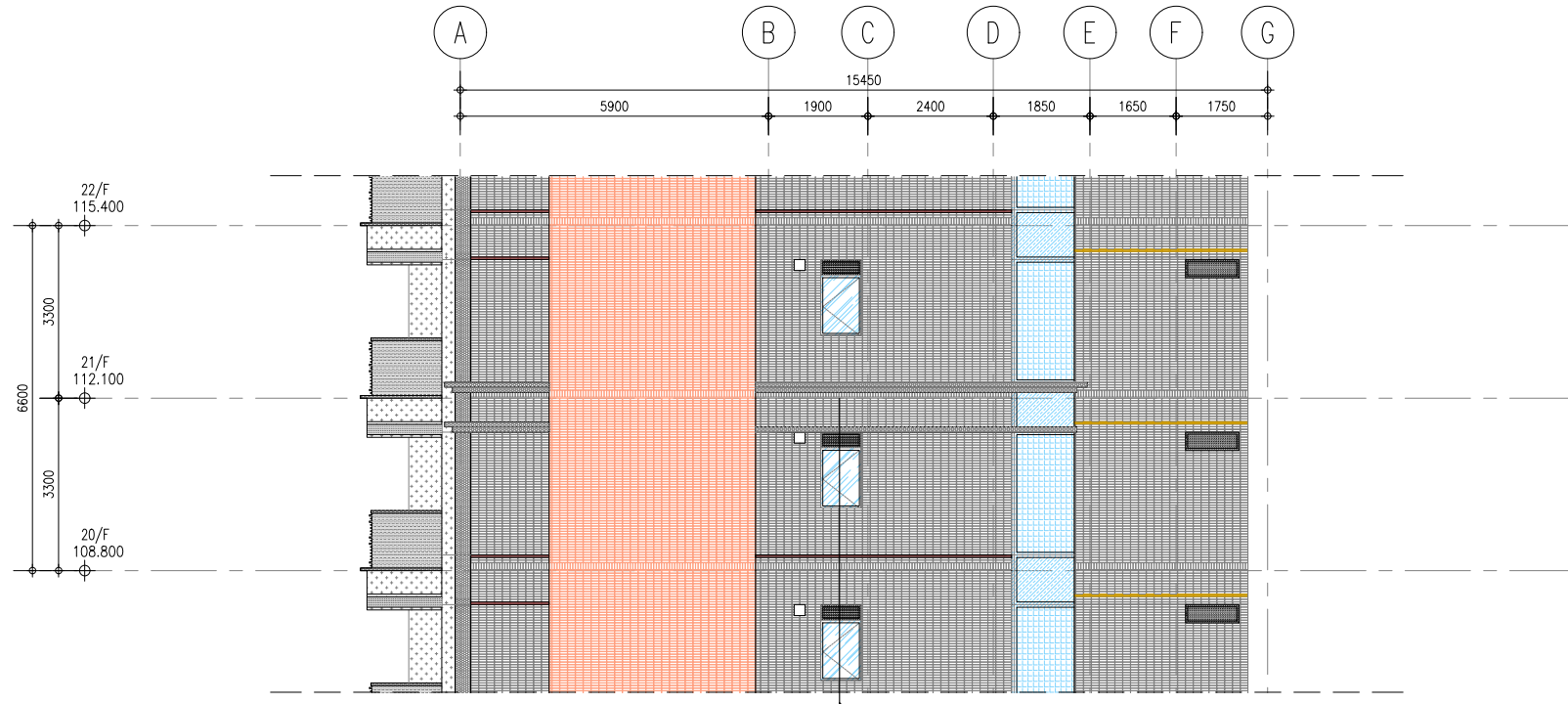

**1** TOWER PARTIAL ENLARGED ELEVATION  
 1:100 (MID ZONE)



**2** TOWER PARTIAL ENLARGED ELEVATION  
 1:100 (LOW AND MID ZONE)

|     |         |                |         |         |          |          |
|-----|---------|----------------|---------|---------|----------|----------|
| 00  | 09/2023 | TENDER DRAWING | WH      | AKL     | WHL      | KCC      |
| NO. | DATE    | REVISIONS      | DRAFTED | CHECKED | DESIGNED | REVIEWED |



**WONG TUNG & PARTNERS LIMITED**  
 ARCHITECTS & PLANNERS  
 18th Floor, Cityplaza 3, Taikoo Shing, Hong Kong  
 T 852-2803 9988 F 852-2513 1728 www.wongtung.com

PROJECT:  
 PROPOSED RESIDENTIAL DEVELOPMENT AT NO. I.L.140 S.E ss. 1RP, S.E RP, S.D RP & I.L.7986 RP., AT NOS. 3-6 GLENEALY, HONG KONG















TITLE:  
 TOWER PARTIAL ENLARGED ELEVATION

|           |         |             |            |
|-----------|---------|-------------|------------|
| DATE:     | 09/2023 | SCALE:      | 1:100      |
| DRAFTED:  | (WHH)   | CHECKED:    | (AKL)      |
| DESIGNED: | (WHH)   | REVIEWED:   | (KCC)      |
| JOB NO.   | 32590   | DRAWING NO. | FT/A32/312 |
| REV. NO.  | (00)    |             |            |

**TENDER DRAWING**

B.D. REFERENCE NUMBER:

**NOTES**  
 DO NOT SCALE DRAWING, FIGURED DIMENSIONS ARE TO BE FOLLOWED.  
 READ THIS DRAWING IN CONNECTION WITH GENERAL ARCHITECTURAL PLANS, STRUCTURAL PLANS, AND OTHER RELATED DRAWINGS, THE ARCHITECT SHALL BE NOTIFIED IMMEDIATELY OF ANY DISCREPANCY FOUND THEREIN.  
 COPYRIGHT OF THIS DRAWING RESERVED BY ARCHITECT.

- LEGEND :**
-  CURTAIN WALL/ WINDOWS (TG01A)
  -  CURTAIN WALL SPANDEL (TG02)
  -  FROSTED GLASS (TG05)
  -  GLASS BALUSTRADE (TG06)
  -  GLASS BALUSTRADE (TG08)
  -  GLASS BALUSTRADE (TG09)
  -  ALUMINIUM CLADDING (TM01)
  -  ALUMINIUM CLADDING (TM03)
  -  ALUMINIUM CLADDING (TM05)
  -  ALUMINIUM CLADDING (TM06)
  -  TILE (TT01)
  -  TILE (ET01)
  -  TILE (ET04)
  -  TILE (ET05)

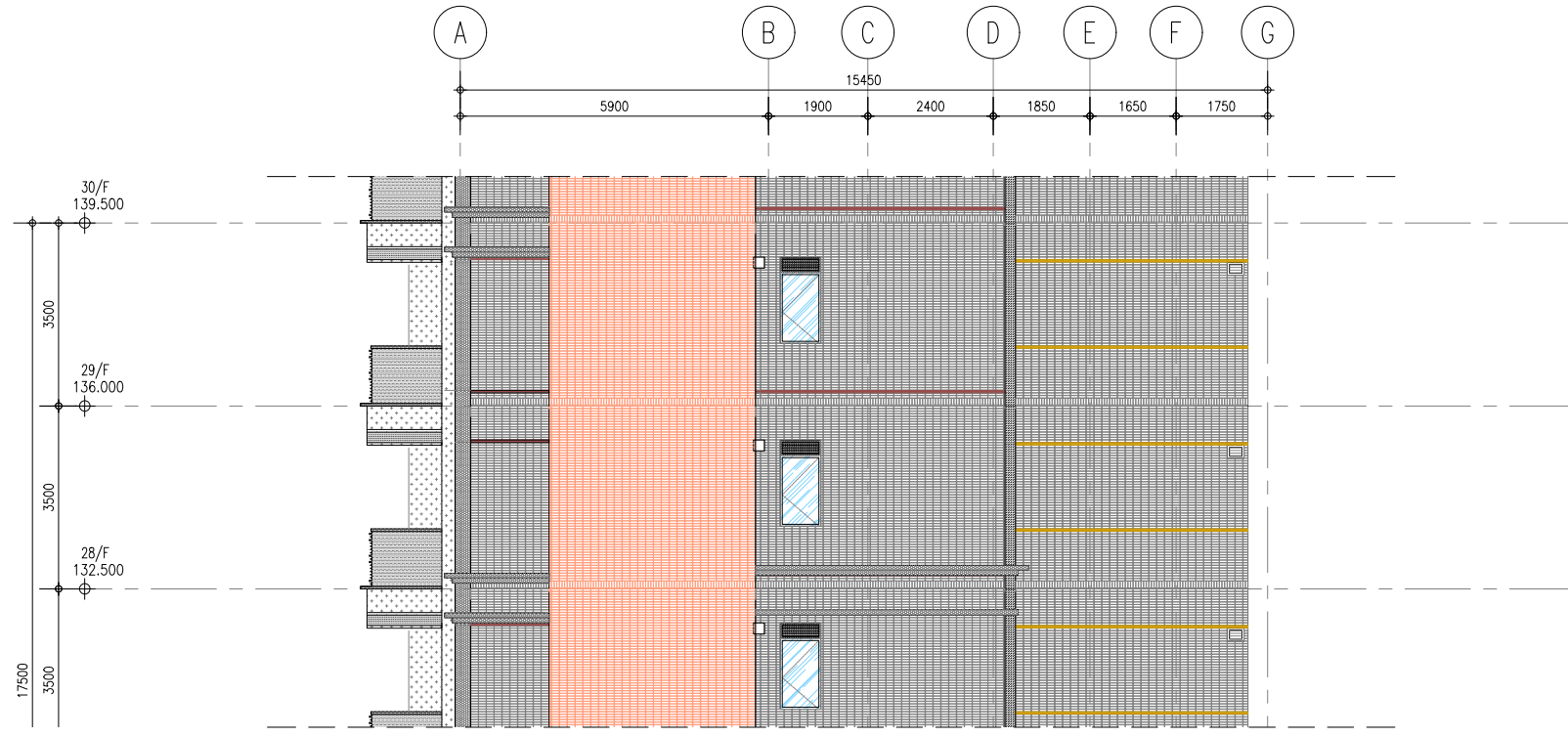

1 TOWER PARTIAL ENLARGED ELEVATION  
 1:100

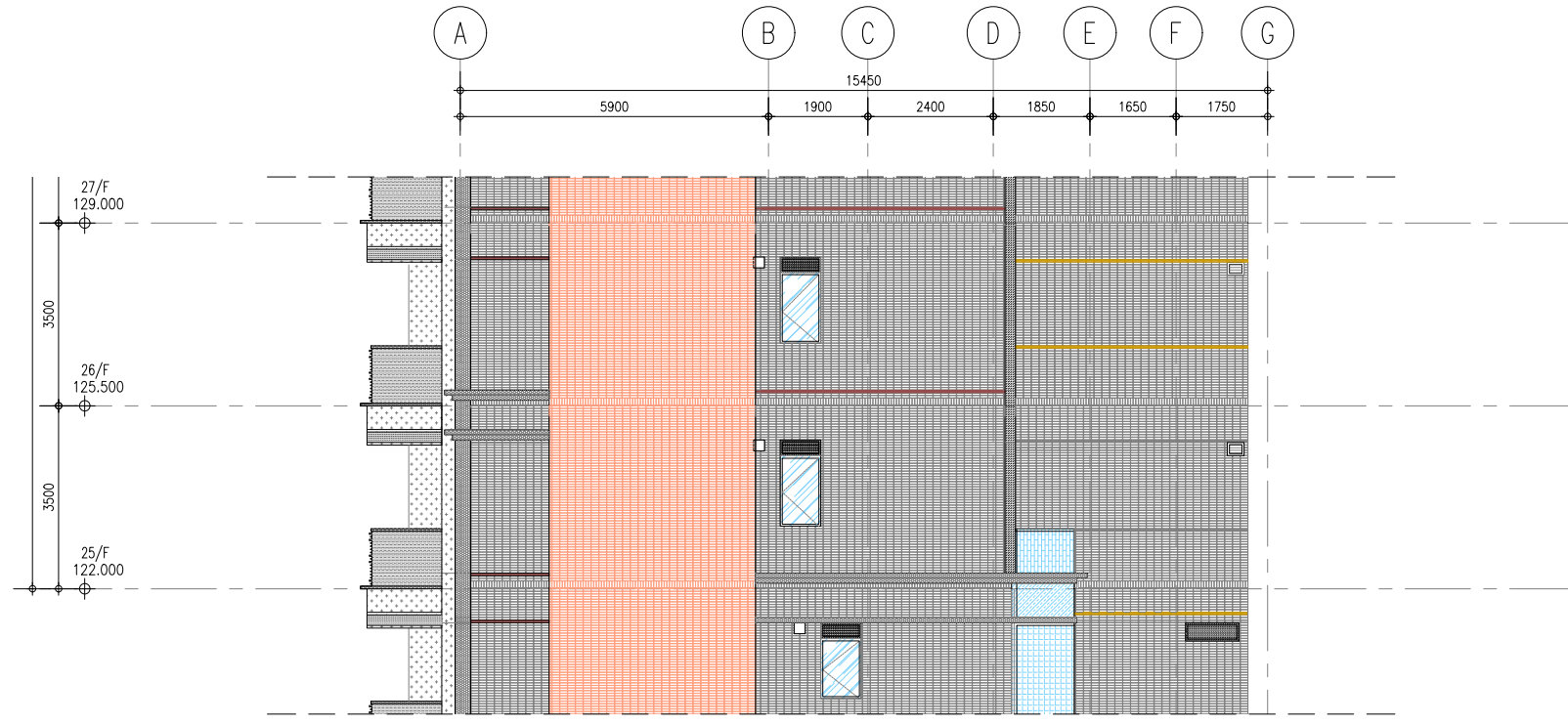

2 TOWER PARTIAL ENLARGED ELEVATION  
 1:100

|     |         |                |         |         |          |          |
|-----|---------|----------------|---------|---------|----------|----------|
| 00  | 09/2023 | TENDER DRAWING | WH      | AKL     | WH       | KCC      |
| NO. | DATE    | REVISIONS      | DRAFTED | CHECKED | DESIGNED | REVIEWED |



**WONG TUNG & PARTNERS LIMITED**  
 ARCHITECTS & PLANNERS  
 18th Floor, Cityplaza 3, Taikoo Shing, Hong Kong  
 T 852-2803 9988 F 852-2513 1728 www.wongtung.com

PROJECT:  
 PROPOSED RESIDENTIAL DEVELOPMENT AT NO. I.L.140 S.E ss. 1RP, S.E RP, S.D RP & I.L.7986 RP., AT NOS. 3-6 GLENEALY, HONG KONG

TITLE:  
 TOWER PARTIAL ENLARGED ELEVATION

|           |         |             |            |
|-----------|---------|-------------|------------|
| DATE:     | 09/2023 | SCALE:      | 1:100      |
| DRAFTED:  | (WH)    | CHECKED:    | (AKL)      |
| DESIGNED: | (WH)    | REVIEWED:   | (KCC)      |
| JOB NO.   | 32590   | DRAWING NO. | FT/A32/313 |
| REV. NO.  | (00)    |             |            |

**TENDER DRAWING**

B.D. REFERENCE NUMBER:

**NOTES**  
 DO NOT SCALE DRAWING, FIGURED DIMENSIONS ARE TO BE FOLLOWED.  
 READ THIS DRAWING IN CONNECTION WITH GENERAL ARCHITECTURAL PLANS, STRUCTURAL PLANS, AND OTHER RELATED DRAWINGS, THE ARCHITECT SHALL BE NOTIFIED IMMEDIATELY OF ANY DISCREPANCY FOUND THEREIN.  
 COPYRIGHT OF THIS DRAWING RESERVED BY ARCHITECT.

**LEGEND :**

|  |                       |         |
|--|-----------------------|---------|
|  | CURTAIN WALL/ WINDOWS | (TG01A) |
|  | CURTAIN WALL SPANDEL  | (TG02)  |
|  | FROSTED GLASS         | (TG05)  |
|  | GLASS BALUSTRADE      | (TG06)  |
|  | GLASS BALUSTRADE      | (TG08)  |
|  | GLASS BALUSTRADE      | (TG09)  |
|  | ALUMINIUM CLADDING    | (TM01)  |
|  | ALUMINIUM CLADDING    | (TM03)  |
|  | ALUMINIUM CLADDING    | (TM05)  |
|  | ALUMINIUM CLADDING    | (TM06)  |
|  | TILE                  | (TT01)  |
|  | TILE                  | (ET01)  |
|  | TILE                  | (ET04)  |
|  | TILE                  | (ET05)  |

|     |         |                |         |         |          |          |
|-----|---------|----------------|---------|---------|----------|----------|
| 00  | 09/2023 | TENDER DRAWING | WH      | AKL     | WH       | KCC      |
| NO. | DATE    | REVISIONS      | DRAFTED | CHECKED | DESIGNED | REVIEWED |

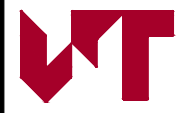

**WONG TUNG & PARTNERS LIMITED**  
**ARCHITECTS & PLANNERS**  
 18th Floor, Cityplaza 3, Taikoo Shing, Hong Kong  
 T 852-2803 9988 F 852-2513 1728 www.wongtung.com

**PROJECT:**  
 PROPOSED RESIDENTIAL DEVELOPMENT AT NO. I.L.140 S.E ss. 1RP, S.E RP, S.D RP & I.L.7986 RP., AT NOS. 3-6 GLENEALY, HONG KONG

**TITLE:**  
 TOWER PARTIAL ENLARGED ELEVATION

|           |         |             |            |
|-----------|---------|-------------|------------|
| DATE:     | 09/2023 | SCALE:      | 1:100      |
| DRAFTED:  | (WH)    | CHECKED:    | (AKL)      |
| DESIGNED: | (WH)    | REVIEWED:   | (KCC)      |
| JOB NO.   | 32590   | DRAWING NO. | FT/A32/314 |
| REV. NO.  | (00)    |             |            |

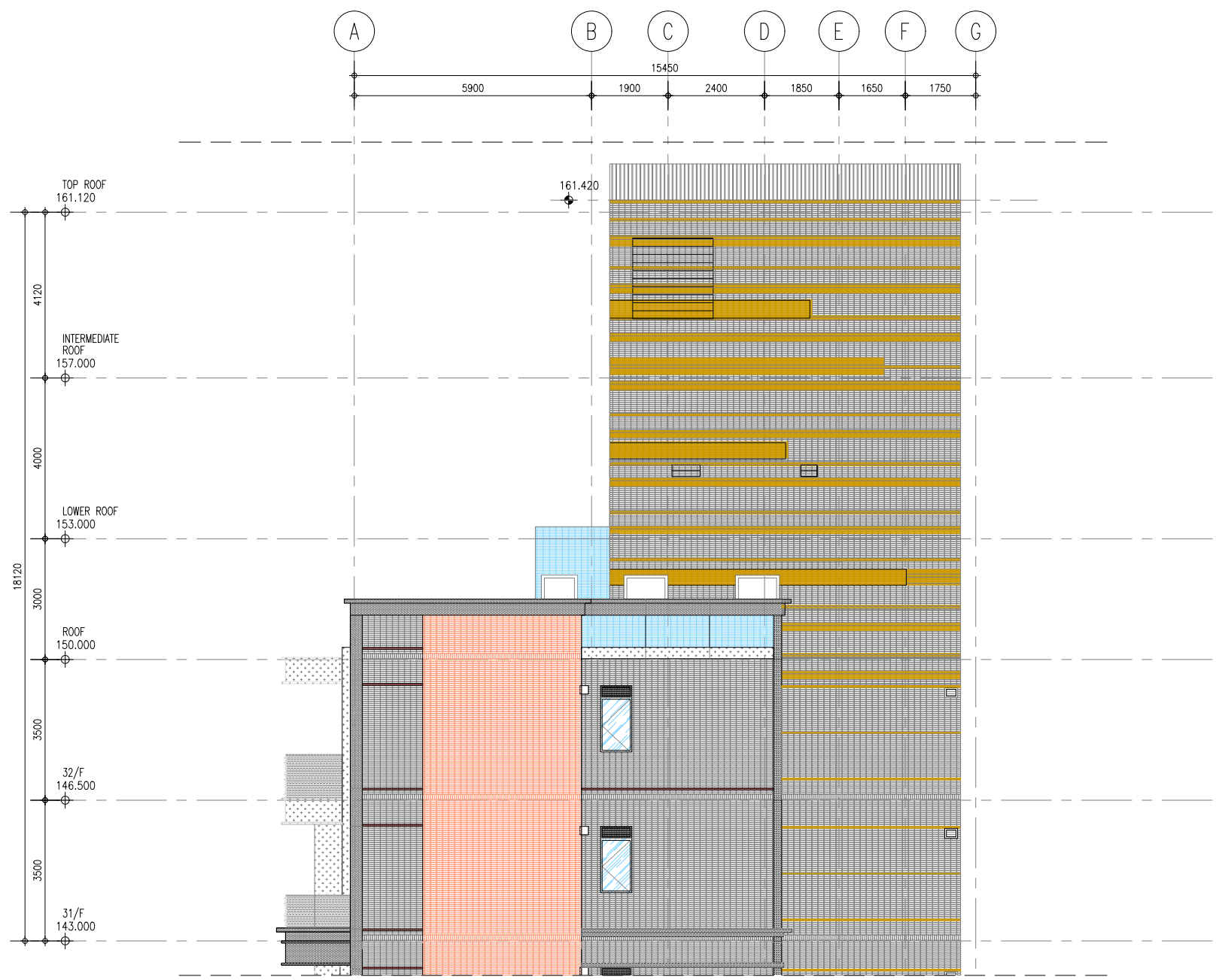

1 TOWER PARTIAL ENLARGED ELEVATION  
 1:100

**TENDER DRAWING**

B.D. REFERENCE NUMBER:

**NOTES**  
 DO NOT SCALE DRAWING, FIGURED DIMENSIONS ARE TO BE FOLLOWED.  
 READ THIS DRAWING IN CONNECTION WITH GENERAL ARCHITECTURAL PLANS, STRUCTURAL PLANS, AND OTHER RELATED DRAWINGS, THE ARCHITECT SHALL BE NOTIFIED IMMEDIATELY OF ANY DISCREPANCY FOUND THEREIN.  
 COPYRIGHT OF THIS DRAWING RESERVED BY ARCHITECT.

**LEGEND :**

|  |                               |
|--|-------------------------------|
|  | CURTAIN WALL/ WINDOWS (TG01A) |
|  | CURTAIN WALL SPANDEL (TG02)   |
|  | FROSTED GLASS (TG05)          |
|  | GLASS BALUSTRADE (TG06)       |
|  | GLASS BALUSTRADE (TG08)       |
|  | GLASS BALUSTRADE (TG09)       |
|  | ALUMINIUM CLADDING (TM01)     |
|  | ALUMINIUM CLADDING (TM03)     |
|  | ALUMINIUM CLADDING (TM05)     |
|  | ALUMINIUM CLADDING (TM06)     |
|  | TILE (TT01)                   |
|  | TILE (ET01)                   |
|  | TILE (ET04)                   |
|  | TILE (ET05)                   |

|     |         |                |         |         |          |          |
|-----|---------|----------------|---------|---------|----------|----------|
| 00  | 09/2023 | TENDER DRAWING | WHL     | AKL     | WHL      | KCC      |
| NO. | DATE    | REVISIONS      | DRAFTED | CHECKED | DESIGNED | REVIEWED |



**WONG TUNG & PARTNERS LIMITED**  
**ARCHITECTS & PLANNERS**  
 18th Floor, Cityplaza 3, Taikoo Shing, Hong Kong  
 T 852-2803 9888 F 852-2513 1728 www.wongtung.com

PROJECT:  
 PROPOSED RESIDENTIAL DEVELOPMENT AT NO. I.L.140 S.E ss. 1RP, S.E RP, S.D RP & I.L.7986 RP., AT NOS. 3-6 GLENEALY, HONG KONG

TITLE:  
 TOWER PARTIAL ENLARGED ELEVATION

|           |         |             |            |
|-----------|---------|-------------|------------|
| DATE:     | 09/2023 | SCALE:      | 1:100 (A2) |
| DRAFTED:  | (WHL)   | CHECKED:    | (AKL)      |
| DESIGNED: | (WHL)   | REVIEWED:   | (KCC)      |
| JOB NO.   | 32590   | DRAWING NO. | FT/A32/411 |
| REV. NO.  | (00)    |             |            |



1 TOWER PARTIAL ENLARGED ELEVATION  
 1:100

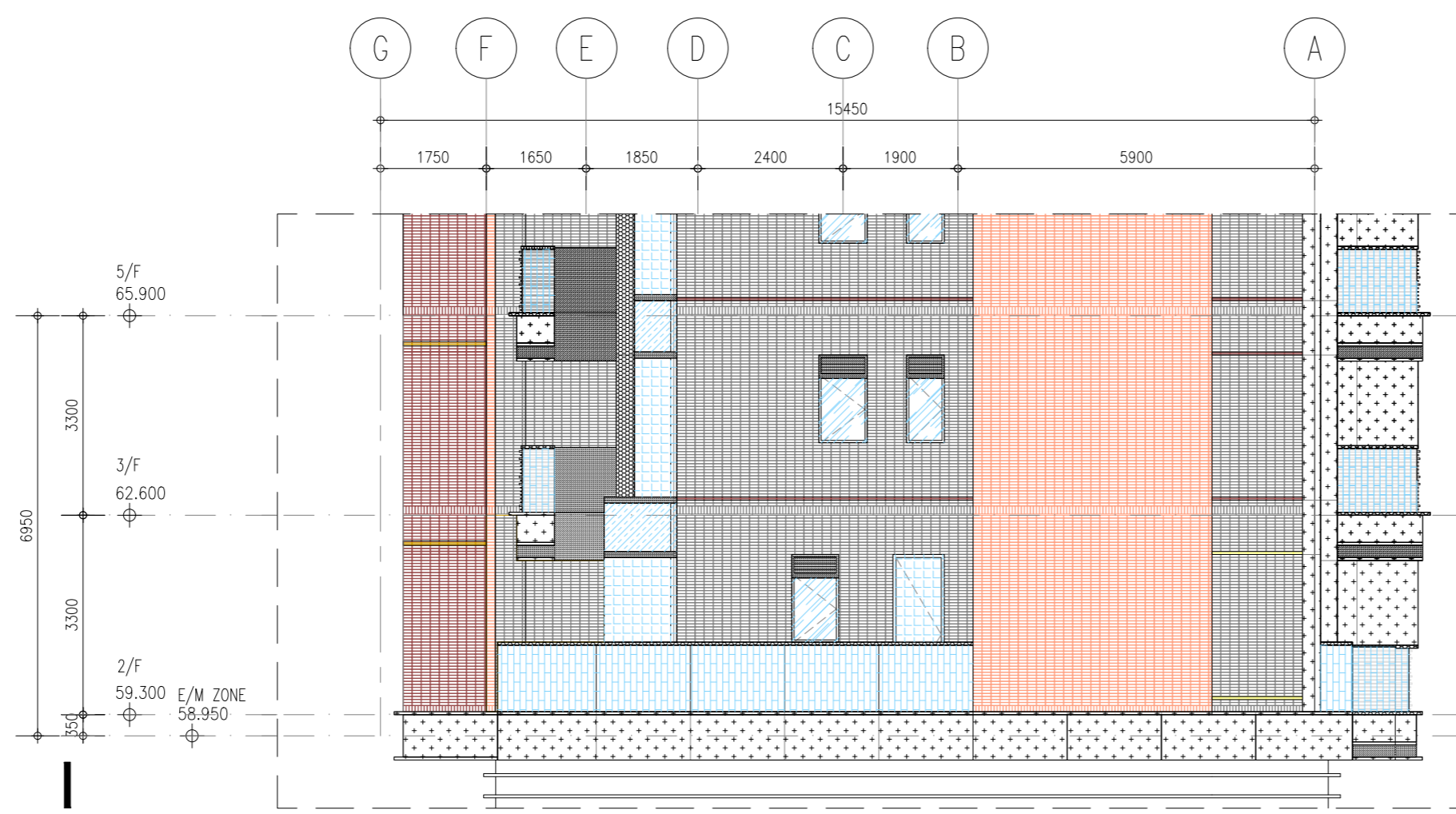

2 TOWER PARTIAL ENLARGED ELEVATION  
 1:100

**TENDER DRAWING**

B.D. REFERENCE NUMBER:

**NOTES**  
 DO NOT SCALE DRAWING, FIGURED DIMENSIONS ARE TO BE FOLLOWED.  
 READ THIS DRAWING IN CONNECTION WITH GENERAL ARCHITECTURAL PLANS, STRUCTURAL PLANS, AND OTHER RELATED DRAWINGS, THE ARCHITECT SHALL BE NOTIFIED IMMEDIATELY OF ANY DISCREPANCY FOUND THEREIN.  
 COPYRIGHT OF THIS DRAWING RESERVED BY ARCHITECT.

**LEGEND :**

|  |                               |
|--|-------------------------------|
|  | CURTAIN WALL/ WINDOWS (TG01A) |
|  | CURTAIN WALL SPANDREL (TG02)  |
|  | FROSTED GLASS (TG05)          |
|  | GLASS BALUSTRADE (TG06)       |
|  | GLASS BALUSTRADE (TG08)       |
|  | GLASS BALUSTRADE (TG09)       |
|  | ALUMINIUM CLADDING (TM01)     |
|  | ALUMINIUM CLADDING (TM03)     |
|  | ALUMINIUM CLADDING (TM05)     |
|  | ALUMINIUM CLADDING (TM06)     |
|  | TILE (TT01)                   |
|  | TILE (ET01)                   |
|  | TILE (ET04)                   |
|  | TILE (ET05)                   |

|     |         |                |         |         |          |          |
|-----|---------|----------------|---------|---------|----------|----------|
| 00  | 09/2023 | TENDER DRAWING | WH      | AKL     | WH       | KCC      |
| NO. | DATE    | REVISIONS      | DRAFTED | CHECKED | DESIGNED | REVIEWED |



**WONG TUNG & PARTNERS LIMITED**  
 ARCHITECTS & PLANNERS  
 18th Floor, Cityplaza 3, Taikoo Shing, Hong Kong  
 T 852-2803 9888 F 852-2513 1728 www.wongtung.com

PROJECT:  
 PROPOSED RESIDENTIAL DEVELOPMENT AT NO. I.L.140 S.E ss. 1RP, S.E RP, S.D RP & I.L.7986 RP., AT NOS. 3-6 GLENEALY, HONG KONG

TITLE:  
 TOWER PARTIAL ENLARGED ELEVATION

|           |         |             |            |
|-----------|---------|-------------|------------|
| DATE:     | 09/2023 | SCALE:      | 1:100 (A2) |
| DRAFTED:  | (WHH)   | CHECKED:    | (AKL)      |
| DESIGNED: | (WHH)   | REVIEWED:   | (KCC)      |
| JOB NO.   | 32590   | DRAWING NO. | FT/A32/412 |
| REV. NO.  | (00)    |             |            |

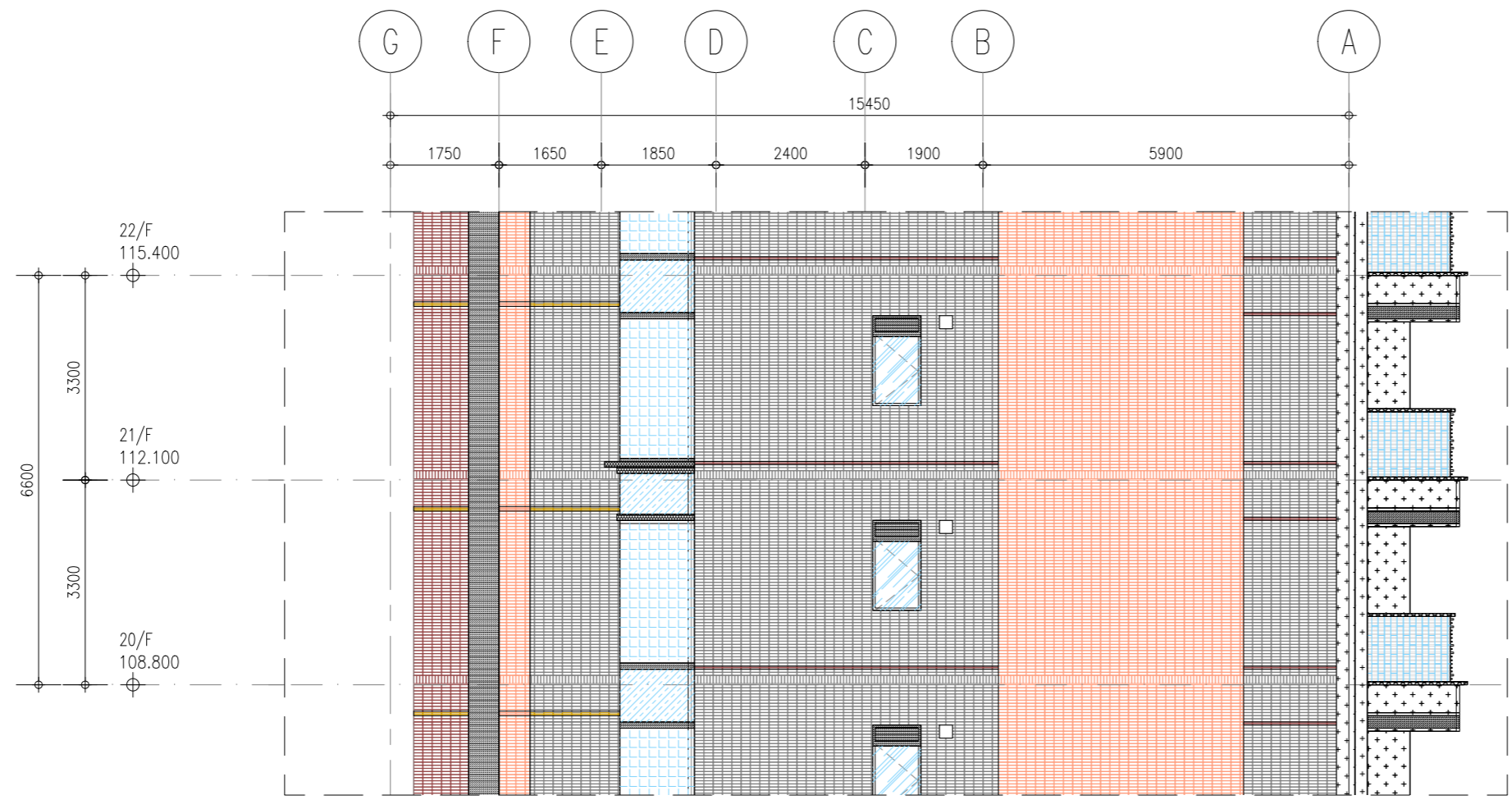

1 TOWER PARTIAL ENLARGED ELEVATION  
 1:100



2 TOWER PARTIAL ENLARGED ELEVATION  
 1:100

**TENDER DRAWING**

B.D. REFERENCE NUMBER:

**NOTES**  
 DO NOT SCALE DRAWING, FIGURED DIMENSIONS ARE TO BE FOLLOWED.  
 READ THIS DRAWING IN CONNECTION WITH GENERAL ARCHITECTURAL PLANS, STRUCTURAL PLANS, AND OTHER RELATED DRAWINGS, THE ARCHITECT SHALL BE NOTIFIED IMMEDIATELY OF ANY DISCREPANCY FOUND THEREIN.  
 COPYRIGHT OF THIS DRAWING RESERVED BY ARCHITECT.

**LEGEND :**

|  |                               |
|--|-------------------------------|
|  | CURTAIN WALL/ WINDOWS (TG01A) |
|  | CURTAIN WALL SPANDREL (TG02)  |
|  | FROSTED GLASS (TG05)          |
|  | GLASS BALUSTRADE (TG06)       |
|  | GLASS BALUSTRADE (TG08)       |
|  | GLASS BALUSTRADE (TG09)       |
|  | ALUMINIUM CLADDING (TM01)     |
|  | ALUMINIUM CLADDING (TM03)     |
|  | ALUMINIUM CLADDING (TM05)     |
|  | ALUMINIUM CLADDING (TM06)     |
|  | TILE (TT01)                   |
|  | TILE (ET01)                   |
|  | TILE (ET04)                   |
|  | TILE (ET05)                   |

|     |         |                |         |         |          |          |
|-----|---------|----------------|---------|---------|----------|----------|
| 00  | 09/2023 | TENDER DRAWING | WHL     | AKL     | WHL      | KCC      |
| NO. | DATE    | REVISIONS      | DRAFTED | CHECKED | DESIGNED | REVIEWED |



**WONG TUNG & PARTNERS LIMITED**  
**ARCHITECTS & PLANNERS**  
 18th Floor, Cityplaza 3, Taikoo Shing, Hong Kong  
 T 852-2803 9888 F 852-2513 1728 www.wongtung.com

PROJECT:  
 PROPOSED RESIDENTIAL DEVELOPMENT AT NO. I.L.140 S.E ss. 1RP, S.E RP, S.D RP & I.L.7986 RP., AT NOS. 3-6 GLENEALY, HONG KONG

TITLE:  
 TOWER PARTIAL ENLARGED ELEVATION

|           |         |             |            |
|-----------|---------|-------------|------------|
| DATE:     | 09/2023 | SCALE:      | 1:100 (A2) |
| DRAFTED:  | (WHL)   | CHECKED:    | (AKL)      |
| DESIGNED: | (WHL)   | REVIEWED:   | (KCC)      |
| JOB NO.   | 32590   | DRAWING NO. | FT/A32/413 |
| REV. NO.  | (00)    |             |            |



1 TOWER PARTIAL ENLARGED ELEVATION  
 1:100

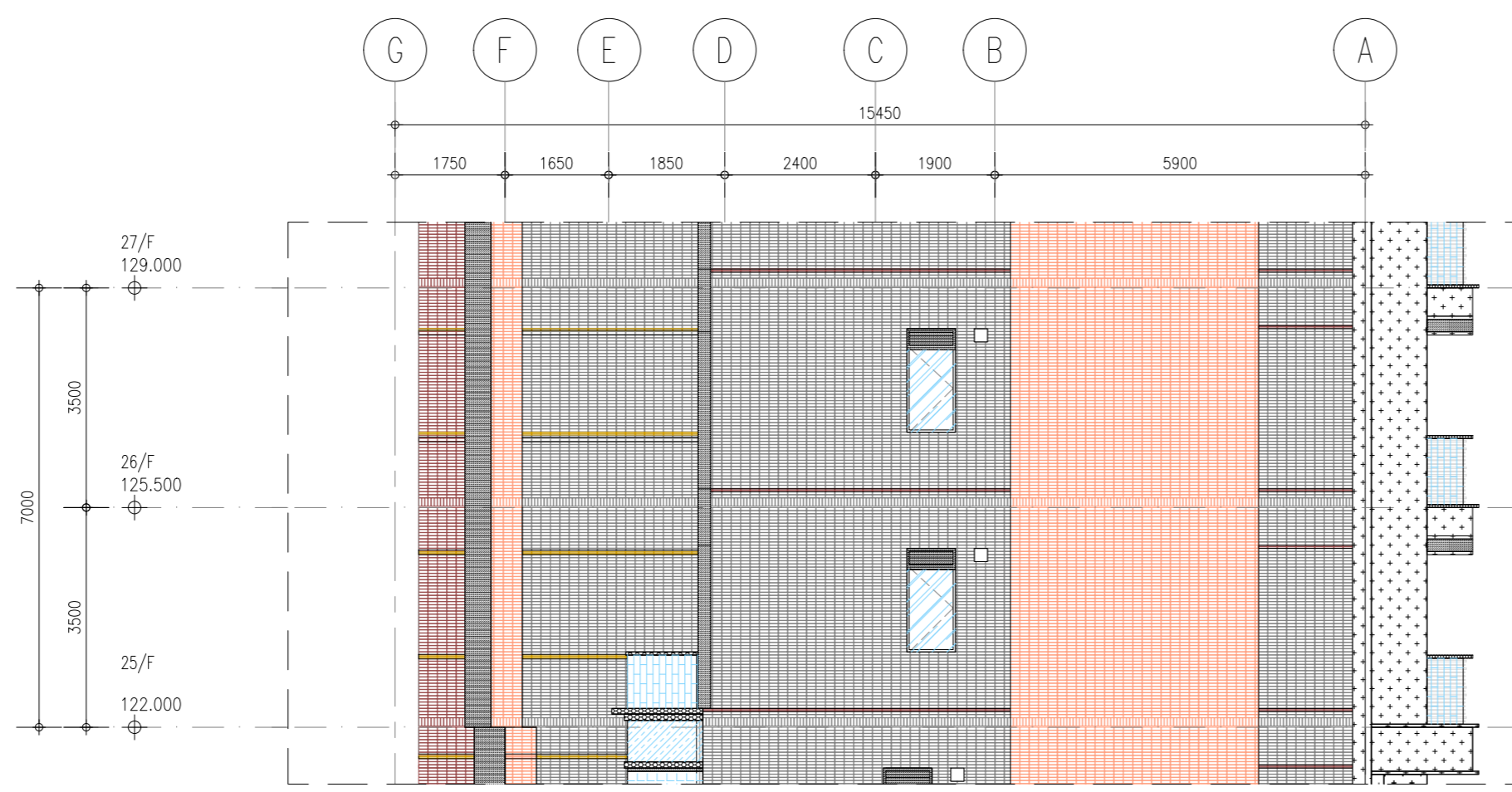

2 TOWER PARTIAL ENLARGED ELEVATION  
 1:100

**TENDER DRAWING**

B.D. REFERENCE NUMBER:

**NOTES**  
 DO NOT SCALE DRAWING, FIGURED DIMENSIONS ARE TO BE FOLLOWED.  
 READ THIS DRAWING IN CONNECTION WITH GENERAL ARCHITECTURAL PLANS, STRUCTURAL PLANS, AND OTHER RELATED DRAWINGS, THE ARCHITECT SHALL BE NOTIFIED IMMEDIATELY OF ANY DISCREPANCY FOUND THEREIN.  
 COPYRIGHT OF THIS DRAWING RESERVED BY ARCHITECT.

**LEGEND :**

|  |                               |
|--|-------------------------------|
|  | CURTAIN WALL/ WINDOWS (TG01A) |
|  | CURTAIN WALL SPANDEL (TG02)   |
|  | FROSTED GLASS (TG05)          |
|  | GLASS BALUSTRADE (TG06)       |
|  | GLASS BALUSTRADE (TG08)       |
|  | GLASS BALUSTRADE (TG09)       |
|  | ALUMINIUM CLADDING (TM01)     |
|  | ALUMINIUM CLADDING (TM03)     |
|  | ALUMINIUM CLADDING (TM05)     |
|  | ALUMINIUM CLADDING (TM06)     |
|  | TILE (TT01)                   |
|  | TILE (ET01)                   |
|  | TILE (ET04)                   |
|  | TILE (ET05)                   |

|     |         |                |         |         |          |          |
|-----|---------|----------------|---------|---------|----------|----------|
| 00  | 09/2023 | TENDER DRAWING | WH      | AKL     | WH       | KCC      |
| NO. | DATE    | REVISIONS      | DRAFTED | CHECKED | DESIGNED | REVIEWED |

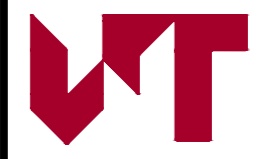

**WONG TUNG & PARTNERS LIMITED**  
**ARCHITECTS & PLANNERS**  
 18th Floor, Cityplaza 3, Taikoo Shing, Hong Kong  
 T 852-2803 9888 F 852-2513 1728 www.wongtung.com

PROJECT:  
 PROPOSED RESIDENTIAL DEVELOPMENT AT NO. I.L.140 S.E ss. 1RP, S.E RP, S.D RP & I.L.7986 RP., AT NOS. 3-6 GLENEALY, HONG KONG

TITLE:  
 TOWER PARTIAL ENLARGED ELEVATION

|           |             |           |            |
|-----------|-------------|-----------|------------|
| DATE:     | 09/2023     | SCALE:    | 1:100 (A2) |
| DRAFTED:  | (WHH)       | CHECKED:  | (AKL)      |
| DESIGNED: | (WHH)       | REVIEWED: | (KCC)      |
| JOB NO.   | DRAWING NO. | REV. NO.  |            |
| 32590     | FT/A32/414  | (00)      |            |

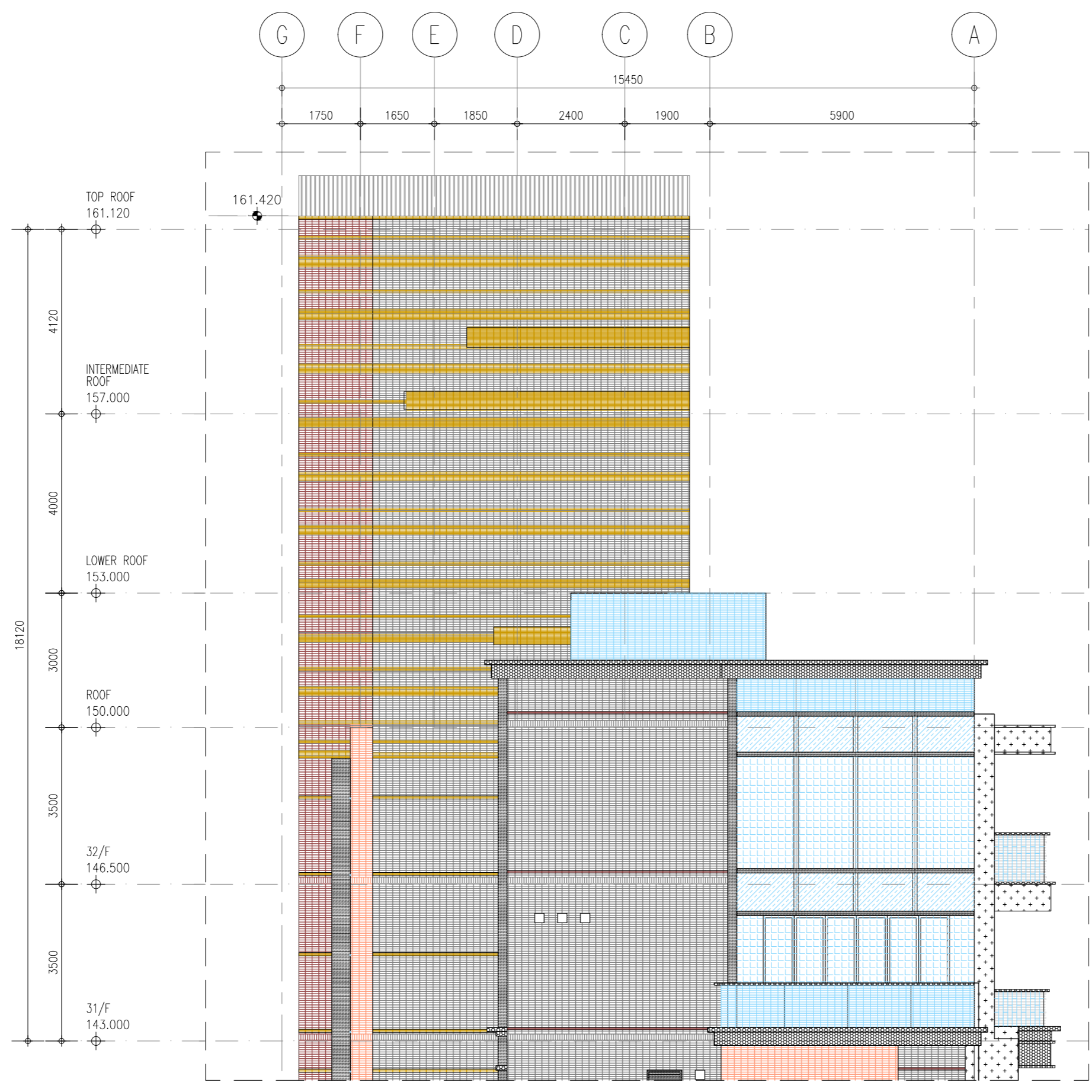

1 TOWER PARTIAL ENLARGED ELEVATION  
 1:100

**TENDER DRAWING**