



工程指示 / 要求簡箋 ENGINEER INSTRUCTIONS(E.I.)

工程指示編號:	EI- 8436	修改版本:	E
	HK- 1940		
工程編號:	J 861	工程名稱:	己連拿利
收件人:	生統	發件人:	細佬
工程項目:	後裝窗計算鋁料BM 和配件BM	日期:	24/10/2024

<input type="checkbox"/> 原合約工程包	<input type="checkbox"/> 原合約工程加 / 減賬 QT-	<input type="checkbox"/> 新工程報價 QT-
---------------------------------	--	------------------------------------

信件批核號碼/圖紙參考編號:	批核模具圖紙編號:
客戶指示附件:	管理內部批簽署:

<input type="checkbox"/> 初步鋁料 B.M.	<input type="checkbox"/> 加工拆圖, 然後生產	<input type="checkbox"/> 尺寸表
<input type="checkbox"/> 正式鋁料 B.M.	<input type="checkbox"/> 技術上資料/指示	<input type="checkbox"/> 報價
<input type="checkbox"/> 配件 B.M.	<input type="checkbox"/> 樣辦或貨品說明書	<input type="checkbox"/> 分判合約
<input type="checkbox"/> 其他:		

內容: 給技術部: 請按附頁的後裝窗圖計算鋁料BM 和配件BM, 加工圖待通知才製作 鋁料顏色:UCT207124XL-3 CAD檔案在以下位置 J:\midi_sharepoint\Public\to_china\謝永林\J861\EI8436E_HK1940_C20241030CAD
完成上列要求日期: 20/11/2024

國內

<input type="checkbox"/> 生產技術總監	<input type="checkbox"/> 連附件	<input checked="" type="checkbox"/> 技術部	<input checked="" type="checkbox"/> 連附件	<input type="checkbox"/> 生產部	<input type="checkbox"/> 連附件
<input type="checkbox"/> 採購部	<input type="checkbox"/> 連附件	<input type="checkbox"/> 生產統籌部	<input type="checkbox"/> 連附件	<input type="checkbox"/> 報關組	<input type="checkbox"/> 連附件
<input type="checkbox"/> 質檢部	<input type="checkbox"/> 連附件	<input type="checkbox"/> 會計部	<input type="checkbox"/> 連附件	<input type="checkbox"/> 機械設計部	<input type="checkbox"/> 連附件
<input type="checkbox"/> 香港辦	<input type="checkbox"/> 連附件	<input type="checkbox"/> 其他:			

香港

<input type="checkbox"/> 行政部	<input type="checkbox"/> 連附件	<input type="checkbox"/> 會計部	<input type="checkbox"/> 連附件	<input type="checkbox"/> 統籌部	<input type="checkbox"/> 連附件	<input type="checkbox"/> 工程部	<input type="checkbox"/> 連附件
<input type="checkbox"/> 採購部	<input type="checkbox"/> 連附件	<input type="checkbox"/> QS部	<input type="checkbox"/> 連附件	<input type="checkbox"/> 地盤管理	<input type="checkbox"/> 連附件	<input type="checkbox"/> 維修部	<input type="checkbox"/> 連附件

*發件人簽署:	*組別成員批核簽署:
傳遞編號: HK-1940	項目經理簽署: 

PROJECT :

PROPOSED RESIDENTIAL
DEVELOPMENT AT
NOS. 3-6 GLENEALY, CENTRAL, HONG KONG

3

SHOPDRAWING SUBMISSION
IN-SITU ALUM. WINDOW , LOUVRE & BI-FOLDING DOOR

DATE: 10-10-2024

 美特鋁質有限公司
MIDI ALUMINIUM FABRICATOR LTD.

Units 6-8, Sunray Industrial Centre, 1/F
610 Cha Kwo Ling Road, Kowloon
Tel:23489211-4 Fax:(852)27727666

DWG NO. : J861-SD-IW-0000

REV. : B

DRAWING SUBMISSION REGISTER

PROJECT: PROPOSED RESIDENTIAL DEVELOPMENT AT NOS. 3-6 GLENEALY, CENTRAL, HONG KONG TITLE: SHOPDRAWING SUBMISSION FOR IN-SITU ALUM. WINDOW, LOUVRE, BI-FOLDING DOOR & SLIDING DOOR	DATE OF ISSUE										SUBMISSION STATE (FOR B.D / A.S.D)			SUBMISSION STATE (FOR CLIENT / CONSULTANT)			SUBMISSION STATE (FOR ARCHITECT)			FABRICATION / CONSTRUCTION STATE						
	ISSUE	1	2	3								AP - APPROVED			AP - APPROVED			AP - APPROVED			ISSUE TO CHINA OFFICE		ISSUE TO SITE		ISSUE TO SUB-CONTRACTOR	
	DAY	29	16	10								AC - APPROVED SUB. TO CONDITION			AC - APPROVED SUB. TO CONDITION			AC - APPROVED SUB. TO CONDITION								
	MONTH	7	8	10								NA - NOT APPROVED			NA - NOT APPROVED			NA - NOT APPROVED								
	YEAR	24	24	24																						
DRAWING TITLE	DWG. NO.	REVISIONS										COMMENT DATE	REV.	STATE	COMMENT DATE	REV.	STATE	COMMENT DATE	REV.	STATE	REV.	DATE	REV.	DATE	REV.	DATE
COVER PAGE	J861-SD-IW-0000	-	A	B																						
DRAWING REGISTER	J861-SD-IW-0001	-	A	B																						
DRAWING REGISTER	J861-SD-IW-0002	-	A	B																						
GENERAL NOTES FOR IN-SITU WINDOW	J861-SD-IW-0011	-		A																						
DIE LIST FOR IN-SITU WINDOW	J861-SD-IW-0021	-	-	-																						
DIE LIST FOR IN-SITU WINDOW	J861-SD-IW-0022	-	-	-																						
DIE LIST FOR IN-SITU WINDOW	J861-SD-IW-0023	-	-	-																						
DIE LIST FOR IN-SITU WINDOW	J861-SD-IW-0024	-	-	A																						
DIE LIST FOR IN-SITU WINDOW	J861-SD-IW-0025	-	-	A																						
WINDOW LOCATION PLAN FOR IN-SITU WINDOW AT TOWER (1F)	J861-SD-IW-0100	-		-																						
WINDOW LOCATION PLAN FOR IN-SITU WINDOW AT TOWER (2F)	J861-SD-IW-0101	-	A	B																						
WINDOW LOCATION PLAN FOR IN-SITU WINDOW AT TOWER (3F-12F)	J861-SD-IW-0102	-	A	A																						
WINDOW LOCATION PLAN FOR IN-SITU WINDOW AT TOWER (15F-21F)	J861-SD-IW-0103	-	-	A																						
WINDOW LOCATION PLAN FOR IN-SITU WINDOW AT TOWER (22F-23F)	J861-SD-IW-0104	-	-	A																						
WINDOW LOCATION PLAN FOR IN-SITU WINDOW AT TOWER (25F)	J861-SD-IW-0105	-	-	A																						
WINDOW LOCATION PLAN FOR IN-SITU WINDOW AT TOWER (26F-30F)	J861-SD-IW-0106	-	-	A																						
WINDOW LOCATION PLAN FOR IN-SITU WINDOW AT TOWER (31F)	J861-SD-IW-0107	-	-	A																						
WINDOW LOCATION PLAN FOR IN-SITU WINDOW AT TOWER (32F)	J861-SD-IW-0108	-	-	A																						
WINDOW LOCATION PLAN FOR IN-SITU WINDOW AT TOWER (TMR)	J861-SD-IW-0109	-	-	-																						
WINDOW LOCATION PLAN FOR IN-SITU WINDOW AT TOWER (LRF & IRF)	J861-SD-IW-0110	-	-	-																						
WINDOW SCHEDULE FOR IN-SITU WINDOW	J861-SD-IW-1001	-	-	A																						
WINDOW SCHEDULE FOR IN-SITU WINDOW	J861-SD-IW-1002	-	-	A																						
WINDOW SCHEDULE FOR IN-SITU WINDOW	J861-SD-IW-1003	-	-	A																						
WINDOW SCHEDULE FOR IN-SITU WINDOW	J861-SD-IW-1004	-	-	A																						
WINDOW SCHEDULE FOR IN-SITU WINDOW	J861-SD-IW-1005	-	-	A																						
WINDOW SCHEDULE FOR IN-SITU WINDOW	J861-SD-IW-1006	-	-	A																						
WINDOW SCHEDULE FOR IN-SITU WINDOW	J861-SD-IW-1007	-	-	-																						
WINDOW SCHEDULE FOR IN-SITU WINDOW	J861-SD-IW-1008	-	-	-																						
WINDOW SCHEDULE FOR IN-SITU WINDOW	J861-SD-IW-1009	-	-	-																						
WINDOW SCHEDULE FOR IN-SITU WINDOW	J861-SD-IW-1010	-	-	-																						
WINDOW SCHEDULE FOR IN-SITU WINDOW	J861-SD-IW-1011	-	-	-																						
WINDOW SCHEDULE FOR IN-SITU WINDOW	J861-SD-IW-1012	-	-	A																						
WINDOW SCHEDULE FOR IN-SITU WINDOW	J861-SD-IW-1013	-	-	A																						
WINDOW SCHEDULE FOR IN-SITU WINDOW	J861-SD-IW-1014	-	-	A																						
WINDOW SCHEDULE FOR IN-SITU WINDOW	J861-SD-IW-1015	-	-	-																						
WINDOW SCHEDULE FOR IN-SITU WINDOW	J861-SD-IW-1016	-	-	-																						
WINDOW SCHEDULE FOR IN-SITU WINDOW	J861-SD-IW-1101	-	-	-																						
WINDOW SCHEDULE FOR IN-SITU WINDOW	J861-SD-IW-1102	-	-	-																						
WINDOW SCHEDULE FOR IN-SITU WINDOW	J861-SD-IW-1103	-	-	-																						
WINDOW SCHEDULE FOR IN-SITU WINDOW	J861-SD-IW-1104	-	-	-																						
TYPICAL DETAILS FOR IN-SITU WINDOW	J861-SD-IW-2001	-	-	A																						
TYPICAL DETAILS FOR IN-SITU WINDOW	J861-SD-IW-2002	-	-	A																						
TYPICAL DETAILS FOR IN-SITU WINDOW	J861-SD-IW-2003	-	-	A																						
TYPICAL DETAILS FOR IN-SITU WINDOW	J861-SD-IW-2004	-	-	A																						

IN-HOUSE DESIGN CHECKER

美特鋁質有限公司
MIDI ALUMINIUM FABRICATOR LTD.
 Units 6-8, Sunray Industrial Centre, 1/F
 610 Cha Kwo Ling Road, Kowloon
 Tel: 23489211-4 Fax: (852) 27727666

DWG NO. : J861-SD-IW-0001 REV. : B

DRAWING SUBMISSION REGISTER

PROJECT: PROPOSED RESIDENTIAL DEVELOPMENT AT NOS. 3-6 GLENEALY, CENTRAL, HONG KONG TITLE: SHOPDRAWING SUBMISSION FOR IN-SITU ALUM. WINDOW , LOUVRE & BI-FOLDING DOOR	DATE OF ISSUE										SUBMISSION STATE (FOR B.D / A.S.D)			SUBMISSION STATE (FOR CLIENT / CONSULTANT)			SUBMISSION STATE (FOR ARCHITECT)			FABRICATION / CONSTRUCTION STATE							
	ISSUE	1	2	3								AP - APPROVED			AP - APPROVED			AP - APPROVED			ISSUE TO CHINA OFFICE	ISSUE TO SITE	ISSUE TO SUB-CONTRACTOR				
	DAY	29	16	10								AC - APPROVED SUB. TO CONDITION			AC - APPROVED SUB. TO CONDITION			AC - APPROVED SUB. TO CONDITION									
	MONTH	7	8	10								NA - NOT APPROVED			NA - NOT APPROVED			NA - NOT APPROVED									
	YEAR	24	24	24																							
DRAWING TITLE	DWG. NO.	REVISIONS										COMMENT DATE	REV.	STATE	COMMENT DATE	REV.	STATE	COMMENT DATE	REV.	STATE	REV.	DATE	REV.	DATE	REV.	DATE	
TYPICAL DETAILS FOR IN-SITU WINDOW	J861-SD-IW-2005	-	-	A																							
TYPICAL DETAILS FOR IN-SITU WINDOW	J861-SD-IW-2006	-	-	A																							
TYPICAL DETAILS FOR IN-SITU WINDOW	J861-SD-IW-2007	-	-	-																							
TYPICAL DETAILS FOR IN-SITU WINDOW	J861-SD-IW-2008	-	-	-																							
TYPICAL DETAILS FOR IN-SITU WINDOW	J861-SD-IW-2009	-	-	A																							
TYPICAL DETAILS FOR IN-SITU WINDOW	J861-SD-IW-2010	-	-	A																							
TYPICAL DETAILS FOR IN-SITU WINDOW	J861-SD-IW-2011			-																							
TYPICAL DETAILS FOR IN-SITU WINDOW	J861-SD-IW-2012			-																							
TYPICAL DETAILS FOR IN-SITU WINDOW	J861-SD-IW-2101			-	A																						
TYPICAL DETAILS FOR IN-SITU WINDOW	J861-SD-IW-2102			-	A																						
TYPICAL DETAILS FOR IN-SITU WINDOW	J861-SD-IW-3001	-	-	-																							
TYPICAL DETAILS FOR IN-SITU WINDOW	J861-SD-IW-3002	-	-	-																							
TYPICAL DETAILS FOR IN-SITU WINDOW	J861-SD-IW-3003	-	-	-																							
TYPICAL DETAILS FOR IN-SITU WINDOW	J861-SD-IW-3004	-	-	A																							
TYPICAL DETAILS FOR IN-SITU WINDOW	J861-SD-IW-3005	-	-	-																							
TYPICAL DETAILS FOR IN-SITU WINDOW	J861-SD-IW-3006	-	-	-																							
TYPICAL DETAILS FOR IN-SITU WINDOW	J861-SD-IW-3007	-	-	-																							
TYPICAL DETAILS FOR IN-SITU WINDOW	J861-SD-IW-3008	-	-	A																							
TYPICAL DETAILS FOR IN-SITU WINDOW	J861-SD-IW-3009	-	-	A																							
TYPICAL DETAILS FOR IN-SITU WINDOW	J861-SD-IW-3010			-																							
TYPICAL DETAILS FOR IN-SITU WINDOW	J861-SD-IW-3011			-																							
TYPICAL DETAILS FOR IN-SITU WINDOW	J861-SD-IW-3101			-	-																						
TYPICAL DETAILS FOR IN-SITU WINDOW	J861-SD-IW-3102			-	-																						
TYPICAL DETAILS FOR IN-SITU WINDOW	J861-SD-IW-3103			-	-																						
TYPICAL DETAILS FOR IN-SITU WINDOW	J861-SD-IW-4001	-	-	-																							

IN-HOUSE DESIGN CHECKER

美特鋁質有限公司
MIDI ALUMINIUM FABRICATOR LTD.
 Units 6-8, Sunray Industrial Centre, 1/F
 610 Cha Kwo Ling Road, Kowloon
 Tel:23489211-4 Fax:(852)27727666

DWG NO. : J861-SD-IW-0002 REV. : B

GENERAL NOTES FOR PRECAST ALUM. WINDOW

CODES AND STANDARDS

1. CODE OF PRACTICE ON WIND EFFECTS IN HONG KONG 2004.
2. CODE OF PRACTICE FOR DEAD AND IMPOSED LOADS 2011.
3. CODE OF PRACTICE FOR STRUCTURAL USE OF CONCRETE 2013.
4. CODE OF PRACTICE FOR THE STRUCTURAL USE OF STEEL 2011.
5. CODE OF PRACTICE FOR STRUCTURAL USE OF GLASS 2018.
6. STRUCTURAL USE OF ALUMINIUM, BS 8118-1:1991. (WIND LOAD FACTOR OF 1.4 FOR ALUMINIUM DESIGN TO PNAP APP53)
7. BUILDING (CONSTRUCTION) REGULATIONS CAP 123.
8. APP37 CURTAIN WALL, WINDOW AND WINDOW WALL SYSTEM.
9. APP110 PROTECTIVE BARRIERS.
10. APP116 ALUMINIUM WINDOW.

DESIGN WIND LOAD

CODE OF PRACTICE ON WIND EFFECTS IN HONG KONG 2004.

HEIGHT ABOVE GROUND LEVEL	VERTICAL SURFACE
BASIC WIND PRESSURE	<114.42m
TOPOGRAPHY FACTOR (S _o)	2.915kPa
PRESSURE COEFFICIENT (C _p)	1.00
DESIGN WIND PRESSURE	+1.0/-1.4
	+2.915/-4.081kPa

IMPOSED LOAD ON PROTECTIVE BARRIERS (FOR DOMESTIC USE)

LINE LOADS TO BE	UNIFORMLY APPLIED AT A HEIGHT OF 1.1m ABOVE THE FLOOR LEVEL	CONCENTRATED LOAD DISTRIBUTED LOAD TO BE APPLIED ON THE INFILL BETWEEN FLOOR AND TOP RAIL	TO BE APPLIED ON ANY PART OF THE INFILL BETWEEN FLOOR AND TOP RAIL
	(kN/m)	(kPa)	(kN)
AREAS WHERE CONGREGATION OF PEOPLE IS NOT EXPECTED	0.75	1.0	0.5

STEEL

ALL STRUCTURAL STEEL SECTIONS SHALL BE OF GRADE S275 JO CLASS 1 WELDABLE STRUCTURAL STEEL AND COMPLYING WITH BS EN 10210-1 FOR HOLLOW SECTIONS AND BS EN 10025 FOR OTHER SECTIONS.

ALL STRUCTURAL STEEL TO BE HOT-DIP GALVANIZED TO BS EN ISO 1461.

ALL CUT/WELDED AREAS IN GALVANIZED STEEL TO BE MAKE GOOD BY AT LEAST TWO COATS OF ZINC RICH PRIMER TO BS 4652.

DENSITY	77kN/m ³
YOUNG'S MODULUS	205,000MPa
YIELD STRENGTH	275MPa
MINIMUM TENSILE STRENGTH	430MPa
DESIGN STRENGTH (t≤16mm)	275MPa
DESIGN STRENGTH (t≤40mm)	265MPa

ALUMINIUM EXTRUSION

UNLESS OTHERWISE STATED, ALL ALUMINIUM EXTRUSIONS SHALL BE GRADE 6063-T5/6063-T6/6061-T6 AND COMPLY WITH BS EN 755-2 AND BS EN 573-3.

DENSITY	27.2kN/m ³
YOUNG'S MODULUS	70,000MPa

	6063-T6	6061-T6	6063-T5
0.2% PROOF STRESS	170MPa	240MPa	110MPa
MINIMUM TENSILE STRENGTH	215MPa	260MPa	150MPa
LIMITING BENDING STRENGTH	160MPa	240MPa	110MPa
LIMITING TENSILE STRENGTH	175MPa	260MPa	130MPa
LIMITING SHEAR STRENGTH	95MPa	145MPa	65MPa

FASTENERS/SCREWS

ALL STAINLESS STEEL SCREW AND BOLT SHALL BE GRADE 316 AND COMPLY WITH BS EN ISO 3506.

0.2% PROOF STRESS	450MPa
MINIMUM TENSILE STRENGTH	700MPa
DESIGN TENSILE STRENGTH	450MPa
DESIGN SHEAR STRENGTH	311MPa
DESIGN BEARING STRENGTH	828MPa

PROTECTION OF BI-METALLIC CORROSION (BITAMEN PAINT ECT.)

ALL EXPOSED SURFACE OF ALUM. EXTRUSION SHALL BE FINISHED WITH PVF2 COATING ≥ 40 MICRONS
ALL SCREWS SHOULD BE M5 S.S. SCREW SPACING @300c/c MAX. UNLESS OTHERWISE STATED.

GLASS

ALL GLASS PANELS SHALL BE COMPLIED WITH BS 952 AND DESIGN TO CODE OF PRACTICE FOR STRUCTURAL USE OF GLASS 2018.

IMPACT TEST TO BE COMPLIED WITH BS EN 12600(CLASS 1)

DENSITY	26kN/m ³
YOUNG'S MODULUS	70,000MPa

ULTIMATE DESIGN STRENGTH OF GLASS

HEAT STRENGTHENED GLASS(HS)	BENDING STRENGTH (SHORT TERM DURATION)
TEMPERED GLASS(TP)	40MPa
	80MPa

ALL TEMPERED GLASS SHALL COMPLY WITH HEAT SOAK TEST REQUIREMENT IN ACCORDNACE WITH PNAP APP 37-2022.
HEAT SOAK PROCESS CONFORMING TO BS EN 14179-1: 2016 AND COMPLYING WITH CODE OF PRACTICE FOR STRUCTURAL USE OF GLASS 2018 SHOULD BE CARRIED OUT.

TG01A1--SOUTH-EAST FACADE: LOW-E IGU-YKE0160J (#2) 8mmHS CLEAR GLASS+12A+10mmT CLEAR GLASS

TG01A2--SOUTH-EAST FACADE: LOW-E IGU-YKE0160J (#2) 8mmHS CLEAR GLASS+12A+8mmT CLEAR GLASS

TG01A4--SOUTH-EAST FACADE: LOW-E IGU-YKE0160J (#2) 8mmT CLEAR GLASS+12A+8mmT CLEAR GLASS

TG03--10mmT LIGHT GREY TINTED GLASS

TG04--8mmHS LIGHT GREY TINTED GLASS

TG05--8mmHS LIGHT GREY TINTED FROSTED GLASS

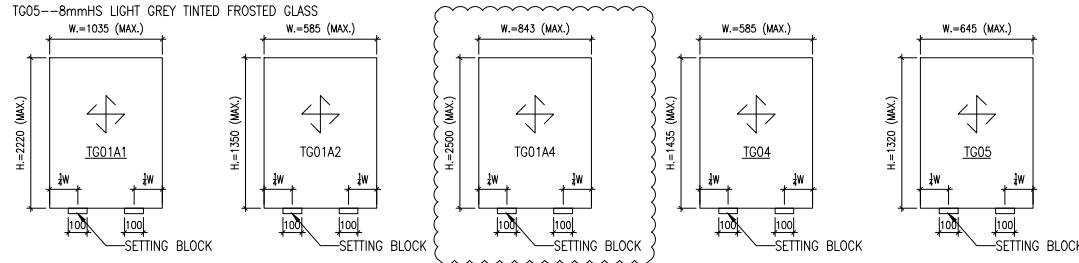

TYPICAL GLASS DETAIL

FOR DOUBLE GLAZING GLASS UNIT (I.G.U)

QUALITY ASSURANCE DOCUMENT SUCH AS TEST REPORT / CERTIFICATES INDICATING COMPILES WITH ASTM E2190 OR EQUIVALENT WITH RESPECT TO THE SEAL PERFORMANCE.
FOR INSTALLING GLASS UNIT SHALL BE SUBMITTED BEFORE COMMENCEMENT OF WORK.

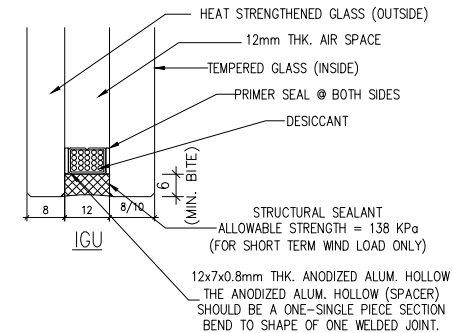

SEALANT, GASKET AND SETTING BLOCK

ALL STRUCTURAL SEALANT SHALL BE 'DOWSIL 983' (BD-SS001), ALLOWABLE STRESS = 138kPa.

ALL WEATHER SEALANT SHALL BE 'DOWSIL 791'.

ALL SETTING BLOCK SHALL BE SILICONE RUBBER WITH HARDNESS OF 85±5 SHORE A, MINIMUM 100mm IN LENGTH AT 1/4 SPAN UNLESS OTHERWISE STATED

ALL GASKET SHALL BE SILICONE RUBBER WHEN IN CONTACT WITH SEALANT, WITH HARDNESS OF 60±5 SHORE A.

ISOLATOR

PVC TAPE TO BE APPLIED BETWEEN DISSIMILAR METAL TO PREVENT BIMETALLIC CORROSION TO PD6484.

CONCRETE

ALL CONCRETE STRUCTURES SHOWN IN THIS SUBMISSION ARE FOR INFORMATION ONLY.

CONCRETE STRNFGTH SHALL BE 45MPa. (MIN.)

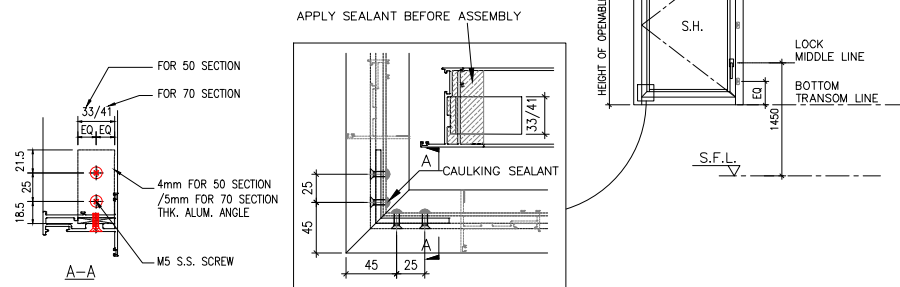

FIXING LUG

THE SIZE OF G.M.S. FIXING LUG TO BE 2mm THK. AND SPACING @300mm C/C MAX. UNLESS OTHERS STATED.

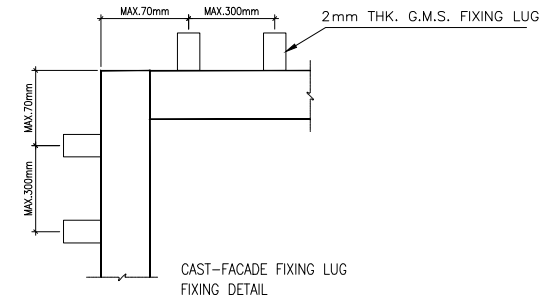

CAST-FACADE FIXING LUG
FIXING DETAIL

B.D. REF :

WONG TUNG & PARTNERS LTD.	
APPROVED	
APPROVED AS NOTED	
APPROVED AS NOTED & RESUBMIT	
RESUBMIT	
NO COMMENT	
REFER OTHER CONSULTANT'S COMMENTS	
Reviewed for compliance with the design intent. Comments made shall apply to all similar conditions & details, not just the ones cited. The approval shall not be construed as relieving the contractor for compliance with the contract documents & requirements.	
Reviewed By	Date
()	()

CLIENT :

Pacific Century
Premium Developments
盈科大衍地產發展

ARCHITECT :

WONG TUNG & PARTNERS LIMITED
ARCHITECTS & PLANNERS

MAIN CONTRACTOR :

顯利工程有限公司
HIEN LEE ENGINEERING CO., LTD.

STRUCTURAL ENGINEER :

SYW & ASSOCIATES LTD.
REGISTERED ENGINEER (STRUCTURAL ENGINEERING)
邵賢偉建築師事務所

FACADE CONSULTANT:

NOTE :

1. ALL DIMENSIONS ARE IN mm.
2. ALL ELEVATIONS ARE VIEWED FROM OUTSIDE.
3. ALL DIMENSIONS TO BE VERIFIED ON SITE BEFORE FABRICATION.

LEGEND :

- x1 -- DETAIL MARK NO.
- x001 -- REFER SHEET NO.

1. F.F.L. -- FINISHED FLOOR LEVEL
2. S.F.L. -- STRUCTURAL FLOOR LEVEL
3. (R) -- REVERSED DETAIL
4. GLASS LEGEND
TG05--8mmHS LIGHT BLUE TINTED GLASS
EG01--8mmHS CLEAR GLASS +12A
+10mmT CLEAR GLASS (IGU)
8HS--8mmHS CLEAR GLASS

A	19/09/2024	GENERAL REVISION	MIN
NO.	DATE	REVISED	BY

JOB NO. : J-861

PROJECT :
PROPOSED RESIDENTIAL
DEVELOPMENT AT NOS. 3-6
GLENEALY, CENTRAL, HONG KONG

TITLE :
GENERAL NOTES FOR
PRECAST WINDOW

DATE : 26-06-24 SCALE : 1:2 @A3

DRAWN BY : IVAN CHECKED BY :

美特鋁質有限公司
MIDI ALUMINIUM FABRICATOR LTD.
Units 6-8, Sunray Industrial Centre, 1/F
610 Cha Kwo Ling Road, Kowloon
Tel:23489211-4 Fax:(852)2727666

DWG NO. : J861-SD-PW-0011 REV. : A

MEMBER : IW-01
GRADE : 6063-T6
FINISH : PVF2 3-COATING

REGIONS

MASS PROPERTIES (UNIT)	VALUES
Area (mm ²) :	689.9
Perimeter (mm) :	638.8
Bounding Box - X (mm) :	-45.9 to 46.1
Bounding Box - Y (mm) :	-30.9 to 39.1
Centroid - X (mm) :	0.0
Centroid - Y (mm) :	0.0
Moments of Inertia - X (mm ⁴) :	51937.3
Moments of Inertia - Y (mm ⁴) :	35234.6
Product of Inertia - XY (mm ⁴) :	-10501.6
Radius of Gyration - X (mm) :	27.2
Radius of Gyration - Y (mm) :	22.6
Principal moments along X-Y (mm ⁴) :	351832.4 along [1.0 -1.0]
Principal moments along X-X (mm ⁴) :	511629.8 along [1.0 0.1]
Elastic Modulus - Zx (mm ²) :	I / x-max= 13062.8
Elastic Modulus - Zy (mm ²) :	I / y-max= 7641.2

MEMBER : IW-02
GRADE : 6063-T6
FINISH : PVF2 3-COATING

REGIONS

MASS PROPERTIES (UNIT)	VALUES
Area (mm ²) :	619.8
Perimeter (mm) :	548.4
Bounding Box - X (mm) :	-34.5 to 40.5
Bounding Box - Y (mm) :	-37.6 to 32.4
Centroid - X (mm) :	0.0
Centroid - Y (mm) :	0.0
Moments of Inertia - X (mm ⁴) :	48562.1
Moments of Inertia - Y (mm ⁴) :	29267.7
Product of Inertia - XY (mm ⁴) :	48368.2
Radius of Gyration - X (mm) :	21.4
Radius of Gyration - Y (mm) :	18.3
Principal moments along X-Y (mm ⁴) :	189149.6 along [0.2 1.0]
Principal moments along X-X (mm ⁴) :	474771.2 along [-1.0 0.2]
Elastic Modulus - Zx (mm ²) :	I / x-max= 13602.5
Elastic Modulus - Zy (mm ²) :	I / y-max= 5141.1

MEMBER : IW-03
GRADE : 6063-T5
FINISH : PVF2 3-COATING

REGIONS

MASS PROPERTIES (UNIT)	VALUES
Area (mm ²) :	654.2
Perimeter (mm) :	570.0
Bounding Box - X (mm) :	-45.9 to 34.1
Bounding Box - Y (mm) :	-35.1 to 32.4
Centroid - X (mm) :	0.0
Centroid - Y (mm) :	0.0
Moments of Inertia - X (mm ⁴) :	141211.2
Moments of Inertia - Y (mm ⁴) :	440728.5
Product of Inertia - XY (mm ⁴) :	-32146.4
Radius of Gyration - X (mm) :	14.7
Radius of Gyration - Y (mm) :	27.2
Principal moments along X-Y (mm ⁴) :	138111.6 along [1.0 -0.1]
Principal moments along X-X (mm ⁴) :	495728.0 along [0.1 1.0]
Elastic Modulus - Zx (mm ²) :	I / x-max= 4028.1
Elastic Modulus - Zy (mm ²) :	I / y-max= 10517.4

MEMBER : IW-04
GRADE : 6063-T6
FINISH : PVF2 3-COATING

REGIONS

MASS PROPERTIES (UNIT)	VALUES
Area (mm ²) :	365.2
Perimeter (mm) :	336.9
Bounding Box - X (mm) :	-38.3 to 31.7
Bounding Box - Y (mm) :	-19.8 to 25.2
Centroid - X (mm) :	0.0
Centroid - Y (mm) :	0.0
Moments of Inertia - X (mm ⁴) :	28930.0
Moments of Inertia - Y (mm ⁴) :	23222.0
Product of Inertia - XY (mm ⁴) :	25266.6
Radius of Gyration - X (mm) :	8.7
Radius of Gyration - Y (mm) :	21.1
Principal moments along X-Y (mm ⁴) :	26431.2 along [1.0 0.1]
Principal moments along X-X (mm ⁴) :	26500.8 along [-0.1 1.0]
Elastic Modulus - Zx (mm ²) :	I / x-max= 1142.6
Elastic Modulus - Zy (mm ²) :	I / y-max= 731.0

MEMBER : IW-05
GRADE : 6063-T6
FINISH : PVF2 3-COATING

REGIONS

MASS PROPERTIES (UNIT)	VALUES
Area (mm ²) :	404.9
Perimeter (mm) :	355.8
Bounding Box - X (mm) :	-46.2 to 33.8
Bounding Box - Y (mm) :	-25.4 to 19.6
Centroid - X (mm) :	0.0
Centroid - Y (mm) :	0.0
Moments of Inertia - X (mm ⁴) :	29390.4
Moments of Inertia - Y (mm ⁴) :	31754.3
Product of Inertia - XY (mm ⁴) :	-29257.8
Radius of Gyration - X (mm) :	8.5
Radius of Gyration - Y (mm) :	28.0
Principal moments along X-Y (mm ⁴) :	26455.0 along [1.0 -0.1]
Principal moments along X-X (mm ⁴) :	320514.8 along [0.1 1.0]
Elastic Modulus - Zx (mm ²) :	I / x-max= 1107.1
Elastic Modulus - Zy (mm ²) :	I / y-max= 6876.5

MEMBER : IW-06
GRADE : 6063-T6
FINISH : PVF2 3-COATING

REGIONS

MASS PROPERTIES (UNIT)	VALUES
Area (mm ²) :	331.3
Perimeter (mm) :	302.6
Bounding Box - X (mm) :	-20.0 to 25.0
Bounding Box - Y (mm) :	-39.8 to 30.2
Centroid - X (mm) :	0.0
Centroid - Y (mm) :	0.0
Moments of Inertia - X (mm ⁴) :	29202.1
Moments of Inertia - Y (mm ⁴) :	29726.0
Product of Inertia - XY (mm ⁴) :	24836.1
Radius of Gyration - X (mm) :	27.5
Radius of Gyration - Y (mm) :	28.0
Principal moments along X-Y (mm ⁴) :	25975.3 along [0.1 1.0]
Principal moments along X-X (mm ⁴) :	252972.7 along [-1.0 0.1]
Elastic Modulus - Zx (mm ²) :	I / x-max= 4287.3
Elastic Modulus - Zy (mm ²) :	I / y-max= 1149.6

MEMBER : IW-11
GRADE : 6063-T6
FINISH : PVF2 3-COATING

REGIONS

MASS PROPERTIES (UNIT)	VALUES
Area (mm ²) :	358.9
Perimeter (mm) :	315.8
Bounding Box - X (mm) :	-36.1 to 23.9
Bounding Box - Y (mm) :	-25.7 to 19.3
Centroid - X (mm) :	0.0
Centroid - Y (mm) :	0.0
Moments of Inertia - X (mm ⁴) :	29107.5
Moments of Inertia - Y (mm ⁴) :	14371.9
Product of Inertia - XY (mm ⁴) :	-20773.2
Radius of Gyration - X (mm) :	9.0
Radius of Gyration - Y (mm) :	20.2
Principal moments along X-Y (mm ⁴) :	25517.9 along [1.0 -0.2]
Principal moments along X-X (mm ⁴) :	149311.5 along [0.2 1.0]
Elastic Modulus - Zx (mm ²) :	I / x-max= 1333.1
Elastic Modulus - Zy (mm ²) :	I / y-max= 4041.8

B.D. REF :

WONG TUNG & PARTNERS LTD.

APPROVED

APPROVED AS NOTED

APPROVED AS NOTED & RESUBMIT

RESUBMIT

NO COMMENT

REFER OTHER CONSULTANT'S COMMENTS

Reviewed for compliance with the design intent. Comments made shall apply to all similar conditions & details, not just the ones cited.

The approval shall not be construed as relieving the contractor for compliance with the contract documents & requirements.

Reviewed By _____ Date _____

CLIENT :

Pacific Century Premium Developments
盈科大衍地產發展

ARCHITECT :

WONG TUNG & PARTNERS LIMITED
ARCHITECTS & PLANNERS

MAIN CONTRACTOR :

顯利工程有限公司
HIEN LEE ENGINEERING CO., LTD.

STRUCTURAL ENGINEER :

SYW & ASSOCIATES LTD.
REGISTERED ENGINEERS & AUTHORIZED PERSONS
鄧賢偉建築工程師

FAÇADE CONSULTANT:

NOTE :

- ALL DIMENSIONS ARE IN mm.
- ALL ELEVATIONS ARE VIEWED FROM OUTSIDE.
- ALL DIMENSIONS TO BE VERIFIED ON SITE BEFORE FABRICATION.

LEGEND :

x1 --- DETAIL MARK NO.
x001 --- REFER SHEET NO.

- F.F.L. --- FINISHED FLOOR LEVEL
- S.F.L. --- STRUCTURAL FLOOR LEVEL
- (R) --- REVERSED DETAIL

GLASS LEGEND

T605 --- 8mmHS LIGHT BLUE TINTED GLASS
EG01 --- 8mmHS CLEAR GLASS +12A
+10mmT CLEAR GLASS (GU)
BHS --- 8mmHS CLEAR GLASS

NO.	DATE	REVISED	BY
JOB NO. : J-861			
PROJECT : PROPOSED RESIDENTIAL DEVELOPMENT AT NOS. 3-6 GLENEALY, CENTRAL, HONG KONG			
TITLE : DIE LIST FOR IN-SITU WINDOW			
DATE : 26-06-24		SCALE : 1:4 @A3	
DRAWN BY : IVAN		CHECKED BY :	
<p>美特鋁質有限公司 MIDI ALUMINIUM FABRICATOR LTD. Units 6-8, Sunray Industrial Centre, 1/F 610 Cha Kwo Ling Road, Kowloon Tel:23489211-4 Fax:(852)2727666</p>			
DWG NO. : J861-SD-IW-0021			REV. :

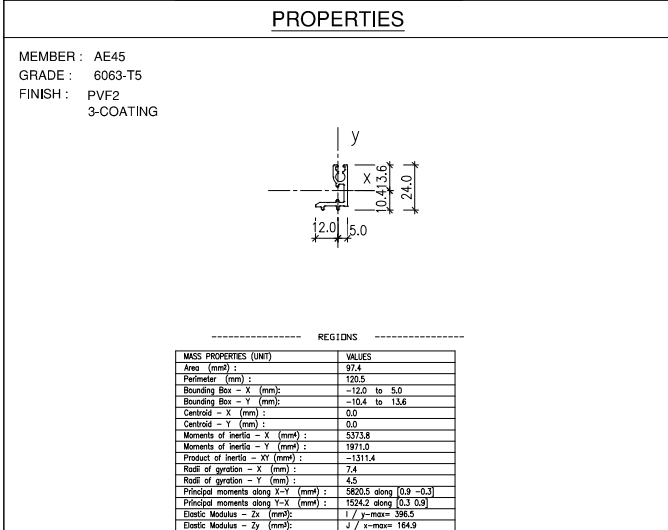
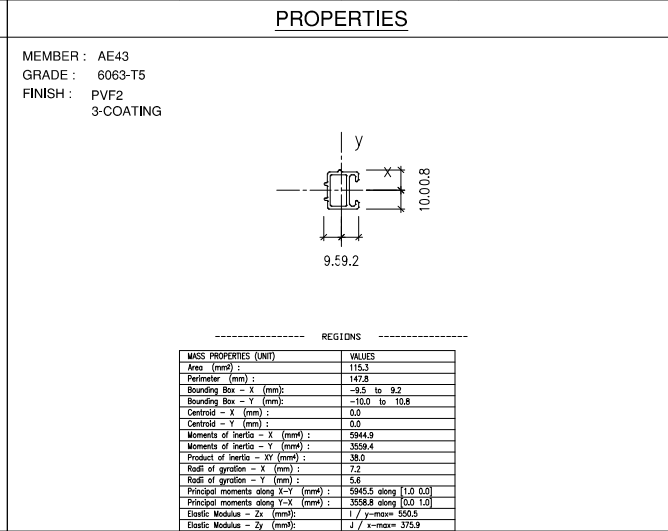
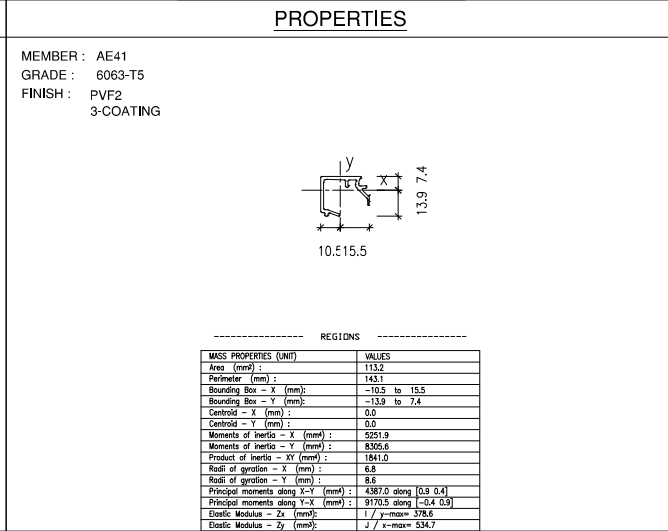
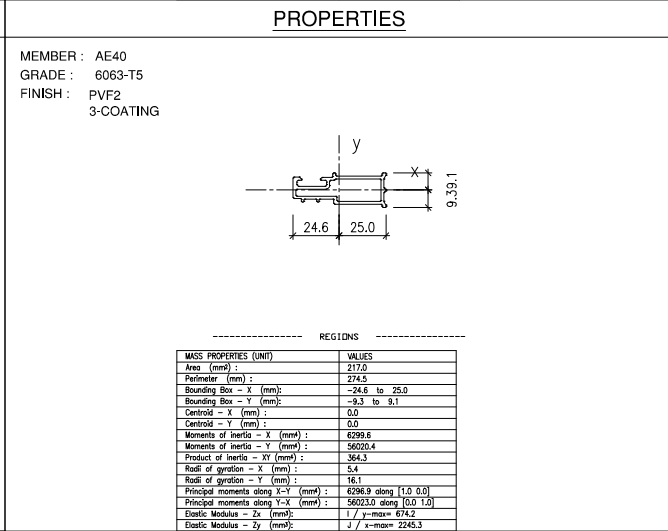
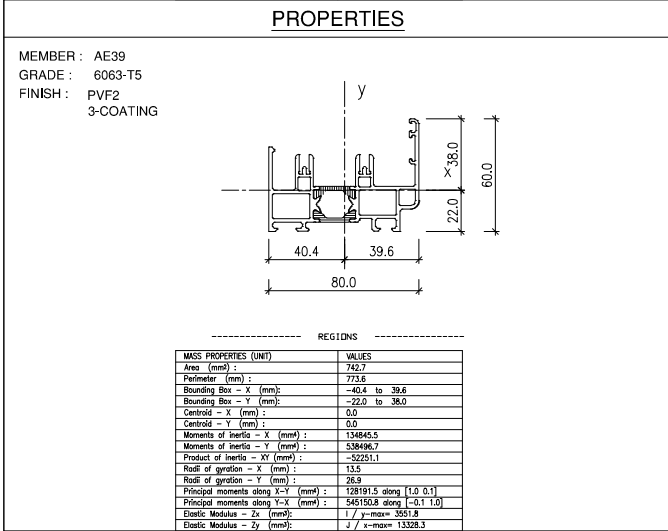
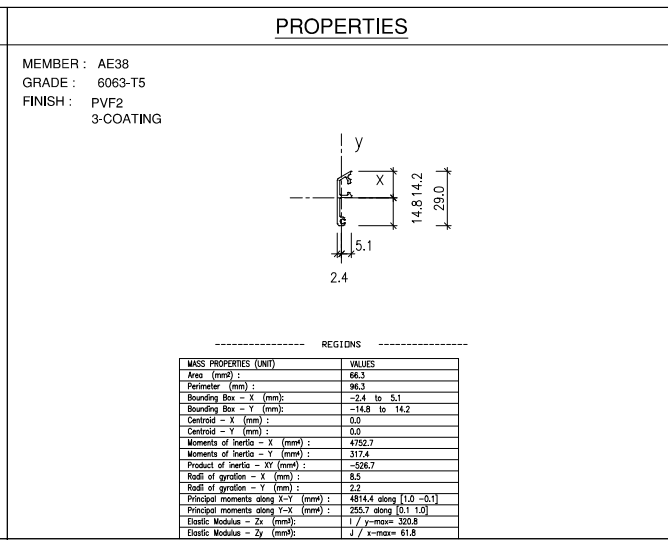
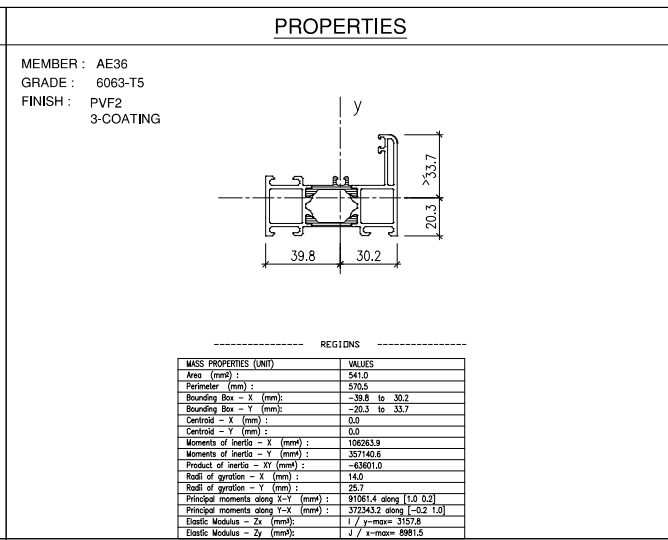
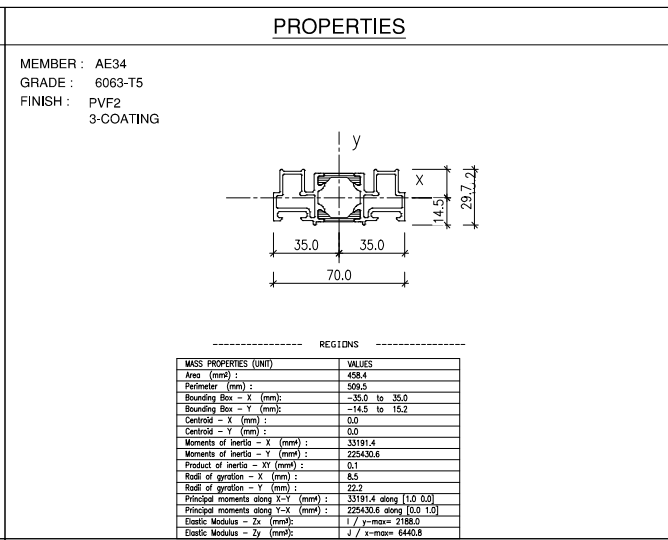
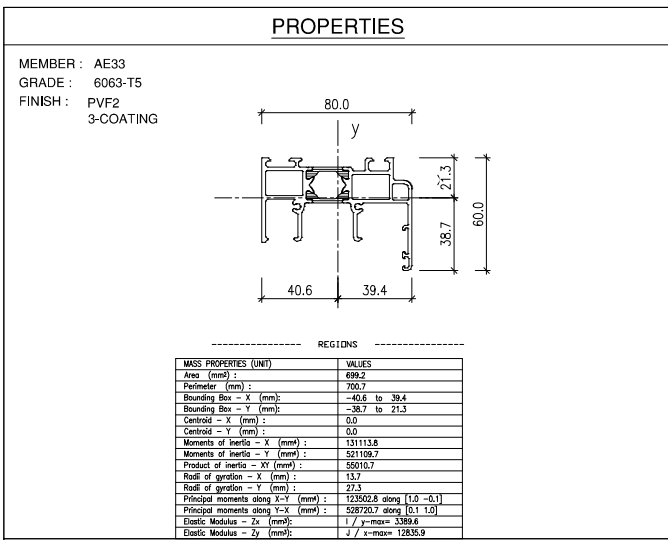

B.D. REF :

WONG TUNG & PARTNERS LTD.	
APPROVED	
APPROVED AS NOTED	
APPROVED AS NOTED & RESUBMIT	
RESUBMIT	
NO COMMENT	
REFER OTHER CONSULTANT'S COMMENTS	
Reviewed for compliance with the design intent. Comments made shall apply to all similar conditions & details, not just the ones cited.	
The approval shall not be construed as relieving the contractor for compliance with the contract documents & requirements.	
Reviewed By	Date

CLIENT :

Pacific Century
Premium Developments
盈科大衍地產發展

ARCHITECT :

WONG TUNG & PARTNERS LIMITED
ARCHITECTS & PLANNERS

MAIN CONTRACTOR :

顯利工程有限公司
HIEN LEE ENGINEERING CO., LTD.

STRUCTURAL ENGINEER :

SYW & ASSOCIATES LTD.
REGISTERED ENGINEERS & AUTHORIZED PERSONS
鄧賢偉建築師事務所

FAÇADE CONSULTANT :

NOTE :

- ALL DIMENSIONS ARE IN mm.
- ALL ELEVATIONS ARE VIEWED FROM OUTSIDE.
- ALL DIMENSIONS TO BE VERIFIED ON SITE BEFORE FABRICATION.

LEGEND :

X1 — DETAIL MARK NO.
X001 — REFER SHEET NO.

- F.F.L. — FINISHED FLOOR LEVEL
- S.F.L. — STRUCTURAL FLOOR LEVEL
- ⊗ — REVERSED DETAIL
- GLASS LEGEND
T605 — 8mmHS LIGHT BLUE TINTED GLASS
EG01 — 8mmHS CLEAR GLASS +12A
+10mmT CLEAR GLASS (IGU)
BHS — 8mmHS CLEAR GLASS

NO.	DATE	REVISED	BY
JOB NO. : J-861			
PROJECT : PROPOSED RESIDENTIAL DEVELOPMENT AT NOS. 3-6 GLENEALY, CENTRAL, HONG KONG			
TITLE : DIE LIST FOR IN-SITU WINDOW			
DATE : 26-06-24		SCALE : 1:4 @A3	
DRAWN BY : IVAN		CHECKED BY :	
DWG NO. : J861-SD-IW-0023 REV. :			

美特鋁質有限公司
MIDI ALUMINIUM FABRICATOR LTD.
Units 6-8, Sunray Industrial Centre, 1/F
610 Cha Kwo Ling Road, Kowloon
Tel:23489211-4 Fax:(852)27272666

MEMBER : AC-01
GRADE : 6063-T5
FINISH : PVF2 3-COATING

REGIONS

MASS PROPERTIES (UNIT)	VALUES
Area (mm ²) :	185.7
Perimeter (mm) :	312.6
Bounding Box - X (mm) :	-38.7 to 38.8
Bounding Box - Y (mm) :	-28.9 to 11.1
Centroid - X (mm) :	0.0
Centroid - Y (mm) :	0.0
Moments of inertia - X (mm ⁴) :	32336.3
Moments of inertia - Y (mm ⁴) :	18927.7
Product of inertia - XY (mm ⁴) :	0.0
Radius of gyration - X (mm) :	13.1
Radius of gyration - Y (mm) :	13.4
Principal moments along X-Y (mm ⁴) :	32336.3 along (1.0 0.0)
Principal moments along Y-X (mm ⁴) :	18927.7 along (0.0 1.0)
Elastic Modulus - Zx (mm ²) :	I / y-max= 1117.5
Elastic Modulus - Zy (mm ²) :	I / x-max= 4827.8

MEMBER : AC-02
GRADE : 6063-T5
FINISH : CHROMATE

REGIONS

MASS PROPERTIES (UNIT)	VALUES
Area (mm ²) :	260.5
Perimeter (mm) :	195.3
Bounding Box - X (mm) :	-37.5 to 37.5
Bounding Box - Y (mm) :	-4.8 to 7.7
Centroid - X (mm) :	0.0
Centroid - Y (mm) :	0.0
Moments of inertia - X (mm ⁴) :	804.8
Moments of inertia - Y (mm ⁴) :	14388.4
Product of inertia - XY (mm ⁴) :	0.0
Radius of gyration - X (mm) :	1.8
Radius of gyration - Y (mm) :	23.5
Principal moments along X-Y (mm ⁴) :	804.8 along (1.0 0.0)
Principal moments along Y-X (mm ⁴) :	14388.4 along (0.0 1.0)
Elastic Modulus - Zx (mm ²) :	I / y-max= 104.2
Elastic Modulus - Zy (mm ²) :	I / x-max= 3531.7

MEMBER : AC-03
GRADE : 6063-T5
FINISH : CHROMATE

REGIONS

MASS PROPERTIES (UNIT)	VALUES
Area (mm ²) :	71.0
Perimeter (mm) :	86.2
Bounding Box - X (mm) :	-2.6 to 2.7
Bounding Box - Y (mm) :	-20.3 to 19.7
Centroid - X (mm) :	0.0
Centroid - Y (mm) :	0.0
Moments of inertia - X (mm ⁴) :	8884.5
Moments of inertia - Y (mm ⁴) :	2111.1
Product of inertia - XY (mm ⁴) :	-1080.2
Radius of gyration - X (mm) :	11.0
Radius of gyration - Y (mm) :	1.2
Principal moments along X-Y (mm ⁴) :	74.0 along (0.1 -1.0)
Principal moments along Y-X (mm ⁴) :	872.8 along (1.0 0.1)
Elastic Modulus - Zx (mm ²) :	I / y-max= 429.9
Elastic Modulus - Zy (mm ²) :	I / x-max= 76.8

MEMBER : AA-01 (20x20x3mm THK, ALUM. ANGLE)
GRADE : 6063-T6
FINISH : CHROMATE

REGIONS

MASS PROPERTIES (UNIT)	VALUES
Area (mm ²) :	111.0
Perimeter (mm) :	80.0
Bounding Box - X (mm) :	-6.1 to 13.9
Bounding Box - Y (mm) :	-13.9 to 6.1
Centroid - X (mm) :	0.0
Centroid - Y (mm) :	0.0
Moments of inertia - X (mm ⁴) :	4030.0
Moments of inertia - Y (mm ⁴) :	4030.0
Product of inertia - XY (mm ⁴) :	2343.2
Radius of gyration - X (mm) :	6.0
Radius of gyration - Y (mm) :	6.0
Principal moments along X-Y (mm ⁴) :	1886.8 along (0.7 0.7)
Principal moments along Y-X (mm ⁴) :	4513.3 along (-0.7 0.7)
Elastic Modulus - Zx (mm ²) :	I / y-max= 288.8
Elastic Modulus - Zy (mm ²) :	I / x-max= 288.8

MEMBER : AA-02 (40x26x3mm THK, ALUM. ANGLE)
GRADE : 6063-T5
FINISH : CHROMATE

REGIONS

MASS PROPERTIES (UNIT)	VALUES
Area (mm ²) :	189.0
Perimeter (mm) :	132.0
Bounding Box - X (mm) :	-13.2 to 26.8
Bounding Box - Y (mm) :	-4.2 to 19.8
Centroid - X (mm) :	0.0
Centroid - Y (mm) :	0.0
Moments of inertia - X (mm ⁴) :	10535.6
Moments of inertia - Y (mm ⁴) :	31045.8
Product of inertia - XY (mm ⁴) :	-10536.2
Radius of gyration - X (mm) :	7.5
Radius of gyration - Y (mm) :	12.8
Principal moments along X-Y (mm ⁴) :	6087.8 along (0.9 -0.4)
Principal moments along Y-X (mm ⁴) :	35483.5 along (0.4 0.9)
Elastic Modulus - Zx (mm ²) :	I / y-max= 525.3
Elastic Modulus - Zy (mm ²) :	I / x-max= 1180.4

MEMBER : AA-03 (75x75x6mm THK, ALUM. ANGLE)
GRADE : 6063-T5
FINISH : CHROMATE

REGIONS

MASS PROPERTIES (UNIT)	VALUES
Area (mm ²) :	864.0
Perimeter (mm) :	360.0
Bounding Box - X (mm) :	-21.0 to 54.0
Bounding Box - Y (mm) :	-54.0 to 21.0
Centroid - X (mm) :	0.0
Centroid - Y (mm) :	0.0
Moments of inertia - X (mm ⁴) :	48827.2
Moments of inertia - Y (mm ⁴) :	48827.2
Product of inertia - XY (mm ⁴) :	278964.8
Radius of gyration - X (mm) :	23.3
Radius of gyration - Y (mm) :	23.3
Principal moments along X-Y (mm ⁴) :	18862.3 along (0.7 0.7)
Principal moments along Y-X (mm ⁴) :	74792.0 along (-0.7 0.7)
Elastic Modulus - Zx (mm ²) :	I / y-max= 867.0
Elastic Modulus - Zy (mm ²) :	I / x-max= 867.0

MEMBER : AH-01 (142x50x5mm THK, ALUM. R.H.S.)
GRADE : 6063-T6
FINISH : PVF2 3-COATING

REGIONS

MASS PROPERTIES (UNIT)	VALUES
Area (mm ²) :	1820.0
Perimeter (mm) :	728.0
Bounding Box - X (mm) :	-71.0 to 71.0
Bounding Box - Y (mm) :	-25.0 to 25.0
Centroid - X (mm) :	0.0
Centroid - Y (mm) :	0.0
Moments of inertia - X (mm ⁴) :	775168.7
Moments of inertia - Y (mm ⁴) :	426306.7
Product of inertia - XY (mm ⁴) :	0.0
Radius of gyration - X (mm) :	29.6
Radius of gyration - Y (mm) :	21.1
Principal moments along X-Y (mm ⁴) :	775168.7 along (1.0 0.0)
Principal moments along Y-X (mm ⁴) :	426306.7 along (0.0 1.0)
Elastic Modulus - Zx (mm ²) :	I / y-max= 3108.1
Elastic Modulus - Zy (mm ²) :	I / x-max= 6093.6

MEMBER : AH-02 (150x60x3mm THK, ALUM. R.H.S.)
GRADE : 6063-T6
FINISH : PVF2 3-COATING

REGIONS

MASS PROPERTIES (UNIT)	VALUES
Area (mm ²) :	1844.0
Perimeter (mm) :	686.0
Bounding Box - X (mm) :	-60.0 to 60.0
Bounding Box - Y (mm) :	-30.0 to 30.0
Centroid - X (mm) :	0.0
Centroid - Y (mm) :	0.0
Moments of inertia - X (mm ⁴) :	664092.0
Moments of inertia - Y (mm ⁴) :	197392.0
Product of inertia - XY (mm ⁴) :	0.0
Radius of gyration - X (mm) :	25.2
Radius of gyration - Y (mm) :	13.5
Principal moments along X-Y (mm ⁴) :	664092.0 along (1.0 0.0)
Principal moments along Y-X (mm ⁴) :	197392.0 along (0.0 1.0)
Elastic Modulus - Zx (mm ²) :	I / y-max= 2236.4
Elastic Modulus - Zy (mm ²) :	I / x-max= 3384.2

MEMBER : GA-01 (100x65x8mm THK, G.M.S. ANGLE)
GRADE : S275J0
FINISH :

REGIONS

MASS PROPERTIES (UNIT)	VALUES
Area (mm ²) :	1287.6
Perimeter (mm) :	301.6
Bounding Box - X (mm) :	-32.8 to 67.2
Bounding Box - Y (mm) :	-15.6 to 49.4
Centroid - X (mm) :	0.0
Centroid - Y (mm) :	0.0
Moments of inertia - X (mm ⁴) :	423324.6
Moments of inertia - Y (mm ⁴) :	1270057.5
Product of inertia - XY (mm ⁴) :	-423517.4
Radius of gyration - X (mm) :	18.3
Radius of gyration - Y (mm) :	31.7
Principal moments along X-Y (mm ⁴) :	248661.6 along (0.9 -0.4)
Principal moments along Y-X (mm ⁴) :	144481.6 along (0.4 0.9)
Elastic Modulus - Zx (mm ²) :	I / y-max= 8561.0
Elastic Modulus - Zy (mm ²) :	I / x-max= 1880.2

MEMBER : GA-01 (100x65x8mm THK, G.M.S. ANGLE)
GRADE : S275J0
FINISH :

REGIONS

MASS PROPERTIES (UNIT)	VALUES
Area (mm ²) :	724.3
Perimeter (mm) :	485.4
Bounding Box - X (mm) :	-27.9 to 35.1
Bounding Box - Y (mm) :	-19.1 to 31.9
Centroid - X (mm) :	0.0
Centroid - Y (mm) :	0.0
Moments of inertia - X (mm ⁴) :	158330.2
Moments of inertia - Y (mm ⁴) :	353051.3
Product of inertia - XY (mm ⁴) :	-38233.9
Radius of gyration - X (mm) :	14.8
Radius of gyration - Y (mm) :	22.1
Principal moments along X-Y (mm ⁴) :	133518.3 along (0.9 -0.3)
Principal moments along Y-X (mm ⁴) :	378762.8 along (0.3 0.9)
Elastic Modulus - Zx (mm ²) :	I / y-max= 4997.5
Elastic Modulus - Zy (mm ²) :	I / x-max= 1664.4

B.D. REF :

WONG TUNG & PARTNERS LTD.

APPROVED

APPROVED AS NOTED

APPROVED AS NOTED & RESUBMIT

RESUBMIT

NO COMMENT

REFER OTHER CONSULTANT'S COMMENTS

Reviewed for compliance with the design intent. Comments made shall apply to all similar conditions & details, not just the ones cited.

The approval shall not be construed as relieving the contractor for compliance with the contract documents & requirements.

Reviewed By _____ Date _____

CLIENT :

Pacific Century Premium Developments
盈科大衍地產發展

ARCHITECT :

WONG TUNG & PARTNERS LIMITED
ARCHITECTS & PLANNERS

MAIN CONTRACTOR :

顯利工程有限公司
HIEN LEE ENGINEERING CO., LTD.

STRUCTURAL ENGINEER :

SYW & ASSOCIATES LTD.
REGISTERED ENGINEERS & AUTHORIZED PERSONS
鄧賢偉建築工程師

FAÇADE CONSULTANT :

NOTE :

- ALL DIMENSIONS ARE IN mm.
- ALL ELEVATIONS ARE VIEWED FROM OUTSIDE.
- ALL DIMENSIONS TO BE VERIFIED ON SITE BEFORE FABRICATION.

LEGEND :

X1 --- DETAIL MARK NO.
X001 --- REFER SHEET NO.

- F.F.L. --- FINISHED FLOOR LEVEL
- S.F.L. --- STRUCTURAL FLOOR LEVEL
- ⊗ --- REVERSED DETAIL
- GLASS LEGEND
T05 --- 8mmHS LIGHT BLUE TINTED GLASS
EG01 --- 8mmHS CLEAR GLASS +12A
+10mmT CLEAR GLASS (IGU)
BHS --- 8mmHS CLEAR GLASS

A	19/09/2024	GENERAL REVISION	MIN
NO.	DATE	REVISED	BY

JOB NO. : J-861

PROJECT : PROPOSED RESIDENTIAL DEVELOPMENT AT NOS. 3-6 GLENEALY, CENTRAL, HONG KONG

TITLE : DIE LIST FOR IN-SITU WINDOW

DATE : 26-06-24 SCALE : 1:4 @A3

DRAWN BY : IVAN CHECKED BY :

美特鋁質有限公司
MIDI ALUMINIUM FABRICATOR LTD.
Units 6-8, Sunray Industrial Centre, 1/F
610 Cha Kwo Ling Road, Kowloon
Tel:23489211-4 Fax:(852)27272666

DWG NO. : J861-SD-IW-0025 REV. : A

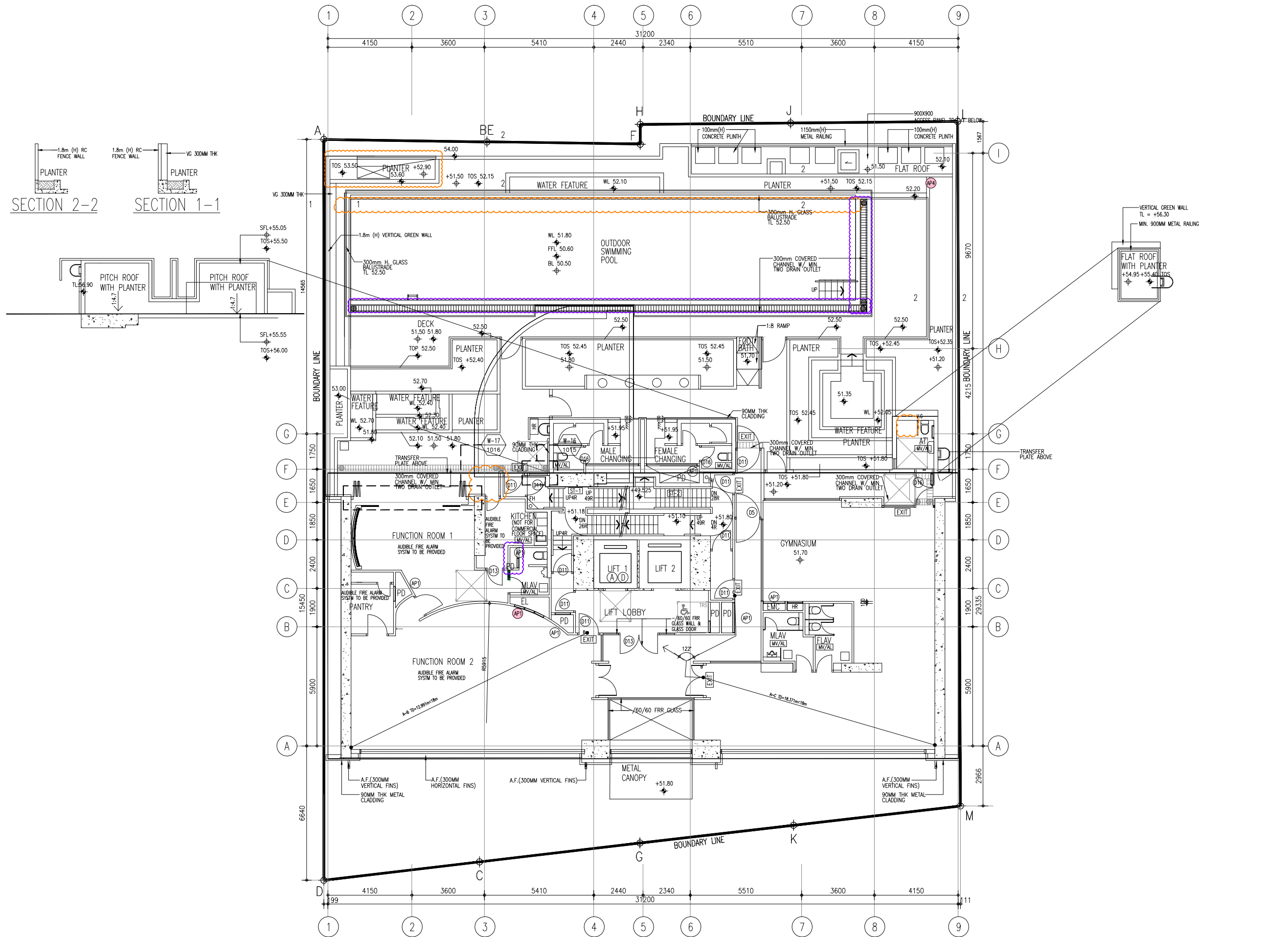

TOWER 1/F
(1 STOREY)

B.D. REF :

WONG TUNG & PARTNERS LTD.	
APPROVED	
APPROVED AS NOTED	
APPROVED AS NOTED & RESUBMIT	
RESUBMIT	
NO COMMENT	
REFER OTHER CONSULTANT'S COMMENTS	

Reviewed for compliance with the design intent. Comments made shall apply to all similar conditions & details, not just the ones cited.
The approval shall not be construed as relieving the contractor for compliance with the contract documents & requirements.

Reviewed By _____ Date _____

CLIENT :
 Pacific Century Premium Developments
 盈科大衍地產發展

ARCHITECT :
 WONG TUNG & PARTNERS LIMITED
 ARCHITECTS & PLANNERS

MAIN CONTRACTOR :
 顯利工程有限公司
 HIEN LEE ENGINEERING CO., LTD.

STRUCTURAL ENGINEER :
 SYW & ASSOCIATES LTD.
 REGISTERED ENGINEERS & AUTHORIZED PERSONS
 邵賢偉建築師事務所

FAÇADE CONSULTANT:

NOTE :

1. ALL DIMENSIONS ARE IN mm.
2. ALL ELEVATIONS ARE VIEWED FROM OUTSIDE.
3. ALL DIMENSIONS TO BE VERIFIED ON SITE BEFORE FABRICATION.

LEGEND :

W-XX WINDOW MARK NO.
 XXXX REFER SHEET NO.

1. F.F.L. -- FINISHED FLOOR LEVEL
2. S.F.L. -- STRUCTURAL FLOOR LEVEL
3. (R) -- REVERSED DETAIL

NO.	DATE	REVISED	BY
JOB NO. : J-861			
PROJECT : PROPOSED RESIDENTIAL DEVELOPMENT AT NOS. 3-6 GLENEALY, CENTRAL, HONG KONG			
TITLE : WINDOW LOCATION PLAN FOR IN-SITU WINDOW AT TOWER (1F)			
DATE : 26-06-24	SCALE : 1:125 @A3		
DRAWN BY : IVAN	CHECKED BY :		
美特鋁質有限公司 MIDI ALUMINIUM FABRICATOR LTD. Units 6-8, Sunray Industrial Centre, 1/F 610 Cha Kwo Ling Road, Kowloon Tel:23489211-4 Fax:(852)2727666			
DWG NO. : J861-SD-IW-0100	REV. : -		

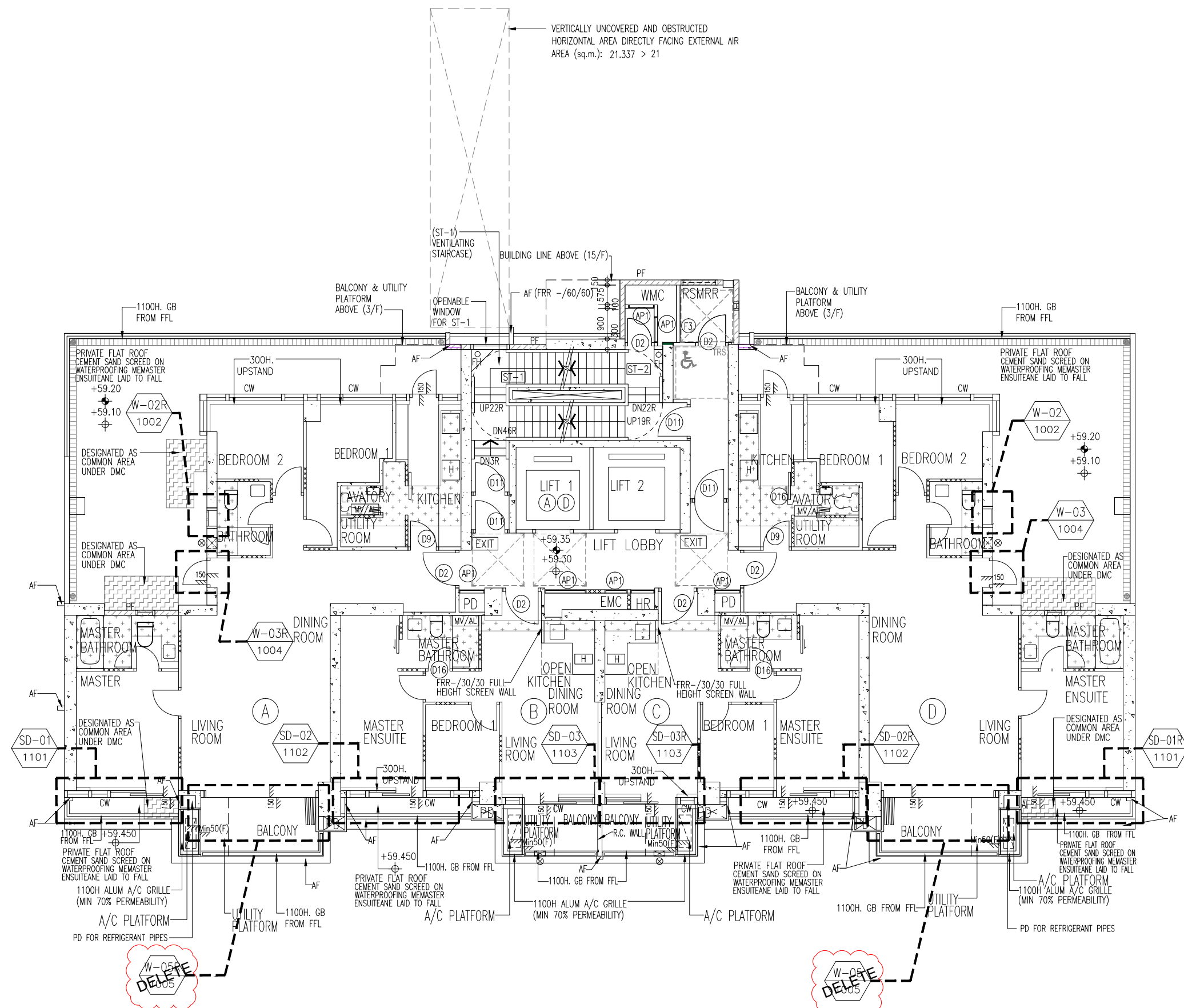

TOWER 2/F
(1 STOREY)

B.D. REF :

WONG TUNG & PARTNERS LTD.	
APPROVED	
APPROVED AS NOTED	
APPROVED AS NOTED & RESUBMIT	
RESUBMIT	
NO COMMENT	
REFER OTHER CONSULTANT'S COMMENTS	
Reviewed for compliance with the design intent. Comments made shall apply to all similar conditions & details, not just the ones cited.	
The approval shall not be construed as relieving the contractor for compliance with the contract documents & requirements.	
Reviewed By	Date
()	()

CLIENT :
 Pacific Century Premium Developments
 盈科大衍地產發展

ARCHITECT :
 WONG TUNG & PARTNERS LIMITED
 ARCHITECTS & PLANNERS

MAIN CONTRACTOR :
 顯利工程有限公司
 HIEN LEE ENGINEERING CO., LTD.

STRUCTURAL ENGINEER :
 SYW & ASSOCIATES LTD.
 REGISTERED ENGINEERS & ARCHITECTS

FAÇADE CONSULTANT:

- NOTE :
- ALL DIMENSIONS ARE IN mm.
 - ALL ELEVATIONS ARE VIEWED FROM OUTSIDE.
 - ALL DIMENSIONS TO BE VERIFIED ON SITE BEFORE FABRICATION.
- LEGEND :
- W-XX WINDOW MARK NO.
 - XXXX REFER SHEET NO.
 - F.F.L. -- FINISHED FLOOR LEVEL
 - S.F.L. -- STRUCTURAL FLOOR LEVEL
 - (R) -- REVERSED DETAIL

B	19-09-2024	GENERAL REVISED	WN
A	16-08-2024	GENERAL REVISED	YI
NO.	DATE	REVISED	BY

JOB NO. : J-861
 PROJECT : PROPOSED RESIDENTIAL DEVELOPMENT AT NOS. 3-6 GLENEALY, CENTRAL, HONG KONG

TITLE : WINDOW LOCATION PLAN FOR IN-SITU WINDOW AT TOWER (2F)

DATE : 26-06-24 SCALE : 1:125 @A3
 DRAWN BY : IVAN CHECKED BY :

美特鋁質有限公司
 MIDI ALUMINIUM FABRICATOR LTD.
 Units 6-8, Sunray Industrial Centre, 1/F
 610 Cha Kwo Ling Road, Kowloon
 Tel:23489211-4 Fax:(852)2727666

DWG NO. : J861-SD-IW-0101 REV. : B

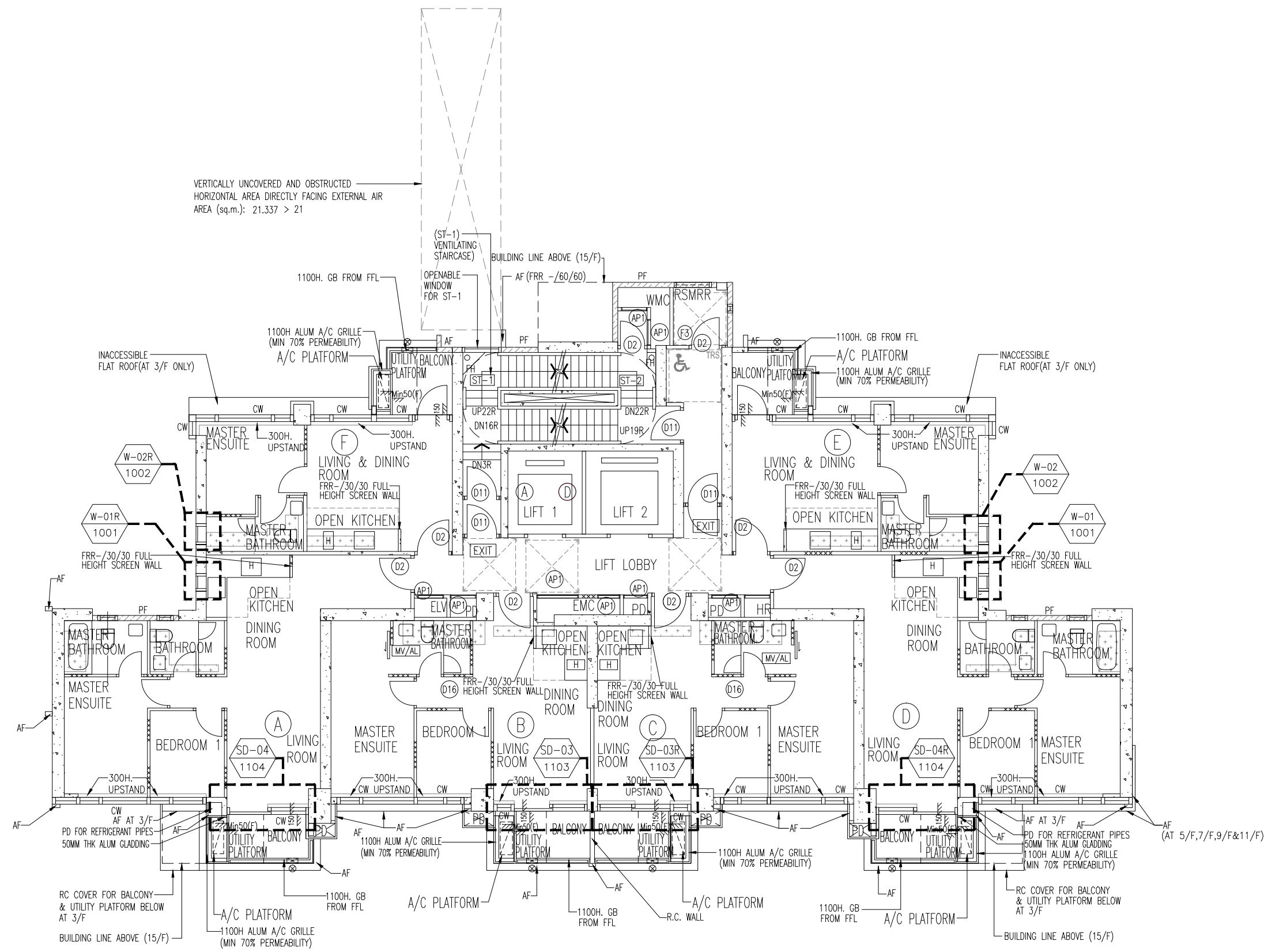

TOWER 3/F TO 12/F PLAN
 (9 STOREYS)
 (FLOOR No. 4, 13, 14 NOT USED.)

B.D. REF :

WONG TUNG & PARTNERS LTD.	
APPROVED	
APPROVED AS NOTED	
APPROVED AS NOTED & RESUBMIT	
RESUBMIT	
NO COMMENT	
REFER OTHER CONSULTANT'S COMMENTS	
Reviewed for compliance with the design intent. Comments made shall apply to all similar conditions & details, not just the ones cited. The approval shall not be construed as relieving the contractor for compliance with the contract documents & requirements.	
Reviewed By	Date
()	()

CLIENT :
 Pacific Century Premium Developments
 盈科大衍地產發展

ARCHITECT :
 WONG TUNG & PARTNERS LIMITED
 ARCHITECTS & PLANNERS

MAIN CONTRACTOR :
 顯利工程有限公司
 HIEN LEE ENGINEERING CO., LTD.

STRUCTURAL ENGINEER :
 SYW & ASSOCIATES LTD.
 CIVIL ENGINEERS & AUTHORIZED PERSONS
 鄧賢偉建築工程師

FAÇADE CONSULTANT:

- NOTE :
- ALL DIMENSIONS ARE IN mm.
 - ALL ELEVATIONS ARE VIEWED FROM OUTSIDE.
 - ALL DIMENSIONS TO BE VERIFIED ON SITE BEFORE FABRICATION.
- LEGEND :
- W-XX WINDOW MARK NO.
 - XXXX REFER SHEET NO.
- F.F.L. -- FINISHED FLOOR LEVEL
 - S.F.L. -- STRUCTURAL FLOOR LEVEL
 - (R) -- REVERSED DETAIL

A	16-08-2024	GENERAL REVISED	YI
NO.	DATE	REVISED	BY

JOB NO. : J-861
 PROJECT : PROPOSED RESIDENTIAL DEVELOPMENT AT NOS. 3-6 GLENEALY, CENTRAL, HONG KONG

TITLE : WINDOW LOCATION PLAN FOR IN-SITU WINDOW AT TOWER (3F-12F)

DATE : 26-06-24 SCALE : 1:125 @A3
 DRAWN BY : IVAN CHECKED BY :

 美特鋁質有限公司
 MIDI ALUMINIUM FABRICATOR LTD.
 Units 6-8, Sunray Industrial Centre, 1/F
 610 Cha Kwo Ling Road, Kowloon
 Tel:23489211-4 Fax:(852)2727666
 DWG NO. : J861-SD-IW-0102 REV. : A

VERTICALLY UNCOVERED AND OBSTRUCTED
HORIZONTAL AREA DIRECTLY FACING EXTERNAL AIR
AREA (sq.m.): 21.337 > 21

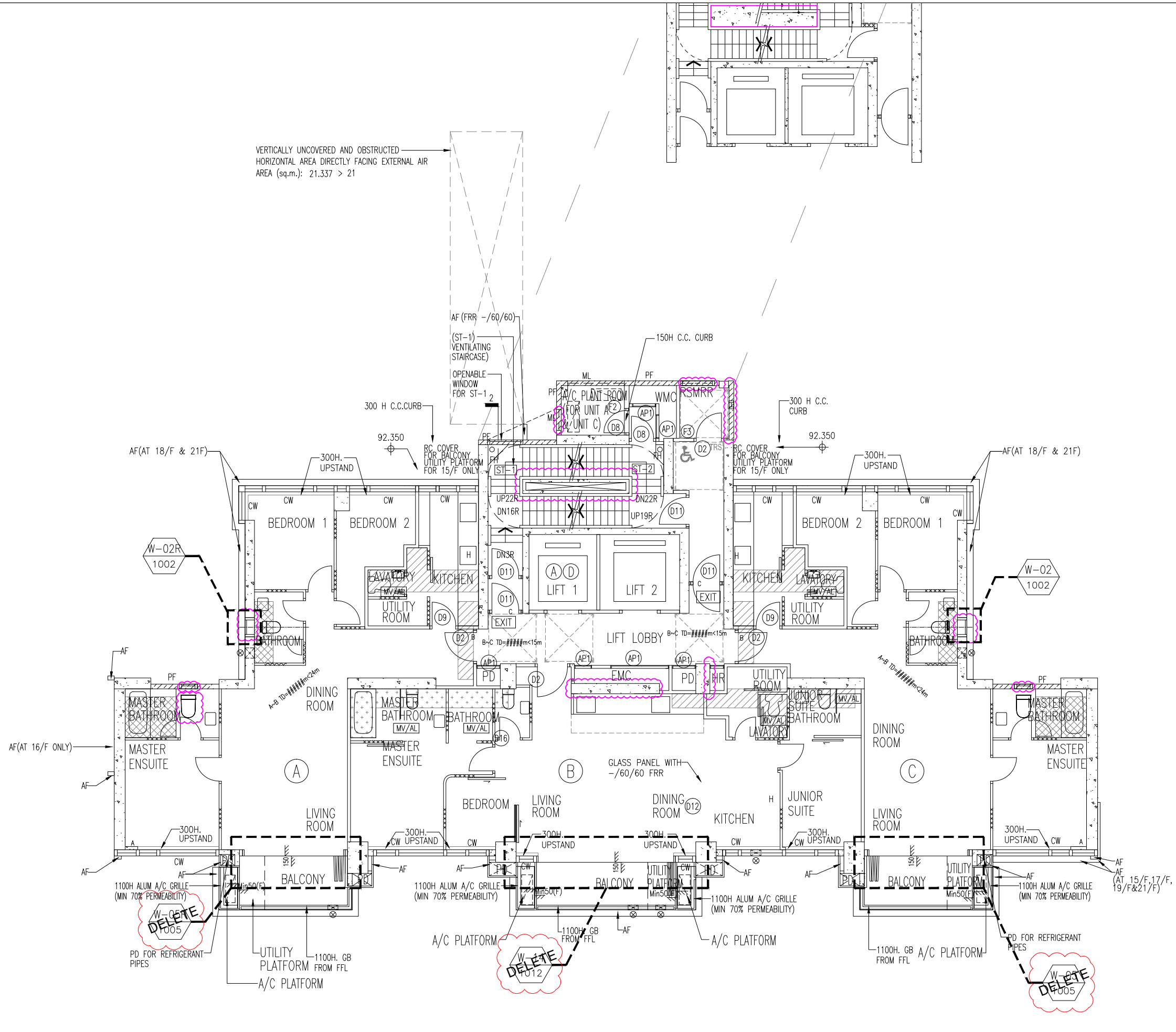

TOWER 15/F-19/F PLAN
(7 STOREYS)

B.D. REF :

WONG TUNG & PARTNERS LTD.	
APPROVED	
APPROVED AS NOTED	
APPROVED AS NOTED & RESUBMIT	
RESUBMIT	
NO COMMENT	
REFER OTHER CONSULTANT'S COMMENTS	
Reviewed for compliance with the design intent. Comments made shall apply to all similar conditions & details, not just the ones cited. The approval shall not be construed as relieving the contractor for compliance with the contract documents & requirements.	
Reviewed By	Date
()	()

CLIENT :
 Pacific Century Premium Developments
 盈科大衍地產發展

ARCHITECT :
 WONG TUNG & PARTNERS LIMITED
 ARCHITECTS & PLANNERS

MAIN CONTRACTOR :
 顯利工程有限公司
 HIEN LEE ENGINEERING CO., LTD.

STRUCTURAL ENGINEER :
 SYW & ASSOCIATES LTD.
 REGISTERED ENGINEERS & AUTHORIZED PERSONS
 註冊專業工程師及特許人員

FAÇADE CONSULTANT:

NOTE :
 1. ALL DIMENSIONS ARE IN mm.
 2. ALL ELEVATIONS ARE VIEWED FROM OUTSIDE.
 3. ALL DIMENSIONS TO BE VERIFIED ON SITE BEFORE FABRICATION.

LEGEND :
 W-XX --- WINDOW MARK NO.
 XXXX --- REFER SHEET NO.
 1. F.F.L. --- FINISHED FLOOR LEVEL
 2. S.F.L. --- STRUCTURAL FLOOR LEVEL
 3. (R) --- REVERSED DETAIL

A	19-09-2024	GENERAL REVISED	MN
NO.	DATE	REVISED	BY

JOB NO. : J-861
 PROJECT : PROPOSED RESIDENTIAL DEVELOPMENT AT NOS. 3-6 GLENEALY, CENTRAL, HONG KONG

TITLE : WINDOW LOCATION PLAN FOR IN-SITU WINDOW AT TOWER (15F-21F)

DATE : 26-06-24 SCALE : 1:125 @A3
 DRAWN BY : IVAN CHECKED BY :

美特鋁質有限公司
 MIDI ALUMINIUM FABRICATOR LTD.
 Units 6-8, Sunray Industrial Centre, 1/F
 610 Cha Kwo Ling Road, Kowloon
 Tel:23489211-4 Fax:(852)2727666

DWG NO. : J861-SD-IW-0103 REV. : A

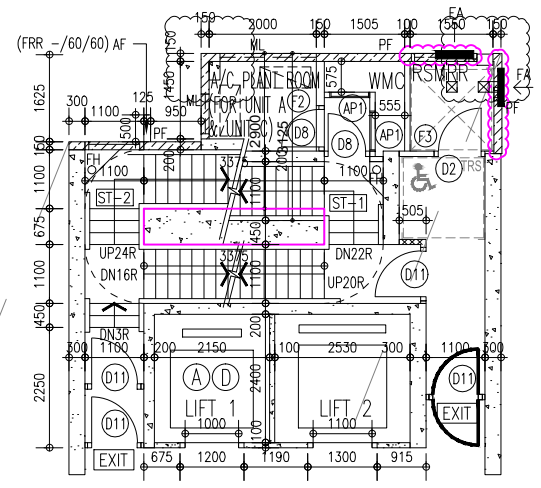

VERTICALLY UNCOVERED AND OBSTRUCTED
HORIZONTAL AREA DIRECTLY FACING EXTERNAL AIR
AREA (sq.m.): 21.337 > 21

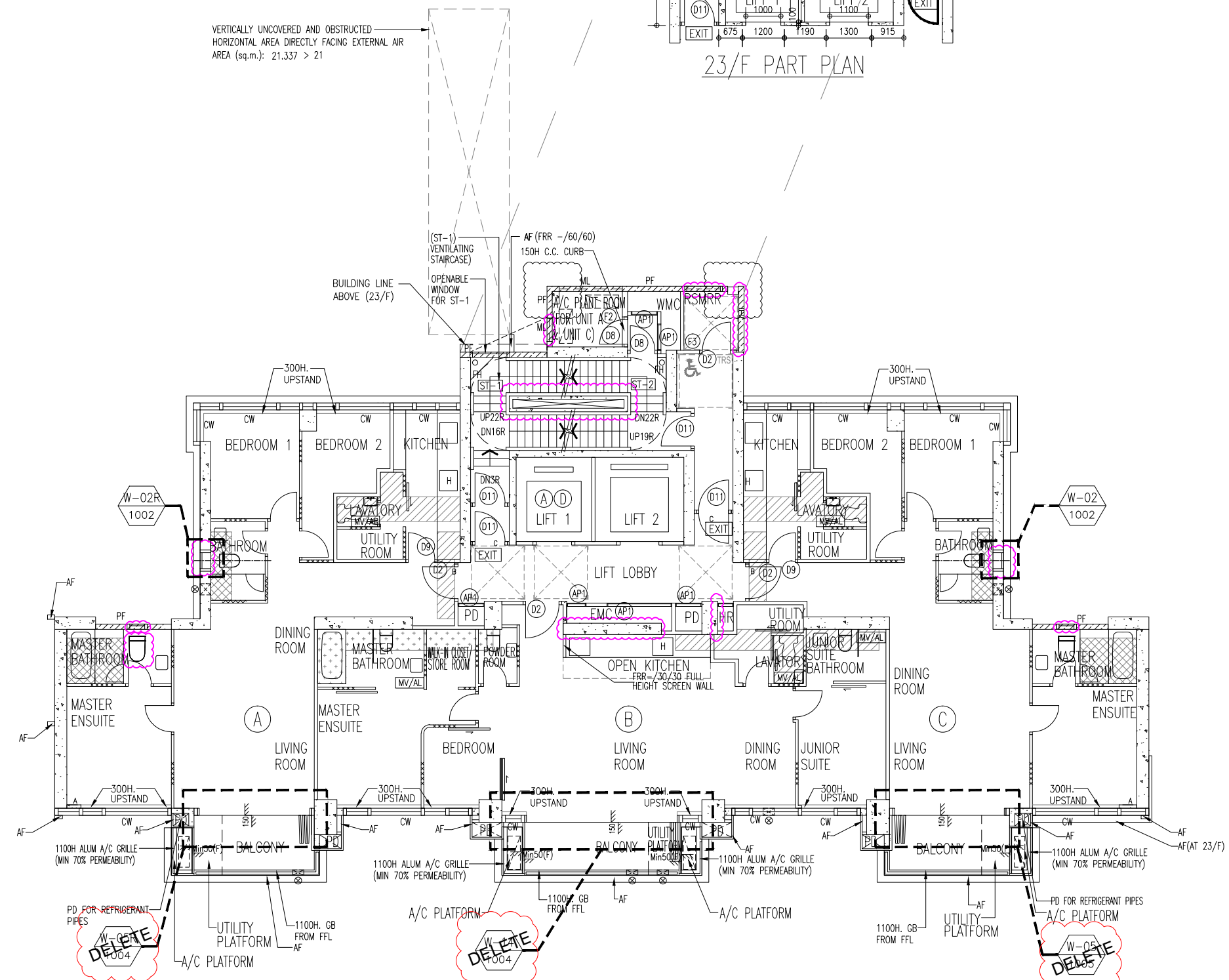

B.D. REF :

WONG TUNG & PARTNERS LTD.	
APPROVED	
APPROVED AS NOTED	
APPROVED AS NOTED & RESUBMIT	
RESUBMIT	
NO COMMENT	
REFER OTHER CONSULTANT'S COMMENTS	
Reviewed for compliance with the design intent. Comments made shall apply to all similar conditions & details, not just the ones cited.	
The approval shall not be construed as relieving the contractor for compliance with the contract documents & requirements.	
Reviewed By	Date
()	()

CLIENT :
Pacific Century
Premium Developments
盈科大衍地產發展

ARCHITECT :
WONG TUNG & PARTNERS LIMITED
ARCHITECTS & PLANNERS

MAIN CONTRACTOR :
顯利工程有限公司
HIEN LEE ENGINEERING CO., LTD.

STRUCTURAL ENGINEER :
SYW & ASSOCIATES LTD.
REGISTERED ENGINEERS & AUTHORIZED PERSONS
新賢得建築工程師

FAÇADE CONSULTANT:

- NOTE :
- ALL DIMENSIONS ARE IN mm.
 - ALL ELEVATIONS ARE VIEWED FROM OUTSIDE.
 - ALL DIMENSIONS TO BE VERIFIED ON SITE BEFORE FABRICATION.
- LEGEND :
- W-XX WINDOW MARK NO.
 - XXXX REFER SHEET NO.
 - F.F.L. -- FINISHED FLOOR LEVEL
 - S.F.L. -- STRUCTURAL FLOOR LEVEL
 - (R) -- REVERSED DETAIL

A	19-09-2024	GENERAL REVISED	MN
NO.	DATE	REVISED	BY

JOB NO. : J-861
PROJECT : PROPOSED RESIDENTIAL DEVELOPMENT AT NOS. 3-6 GLENEALY, CENTRAL, HONG KONG

TITLE : WINDOW LOCATION PLAN FOR IN-SITU WINDOW AT TOWER (22/F,23/F)

DATE : 26-06-24 SCALE : 1:125 @A3
DRAWN BY : IVAN CHECKED BY :

美特鋁質有限公司
MIDI ALUMINIUM FABRICATOR LTD.
Units 6-8, Sunray Industrial Centre, 1/F
610 Cha Kwo Ling Road, Kowloon
Tel:23489211-4 Fax:(852)2727666
DWG NO. : J861-SD-IW-0104 REV. : A

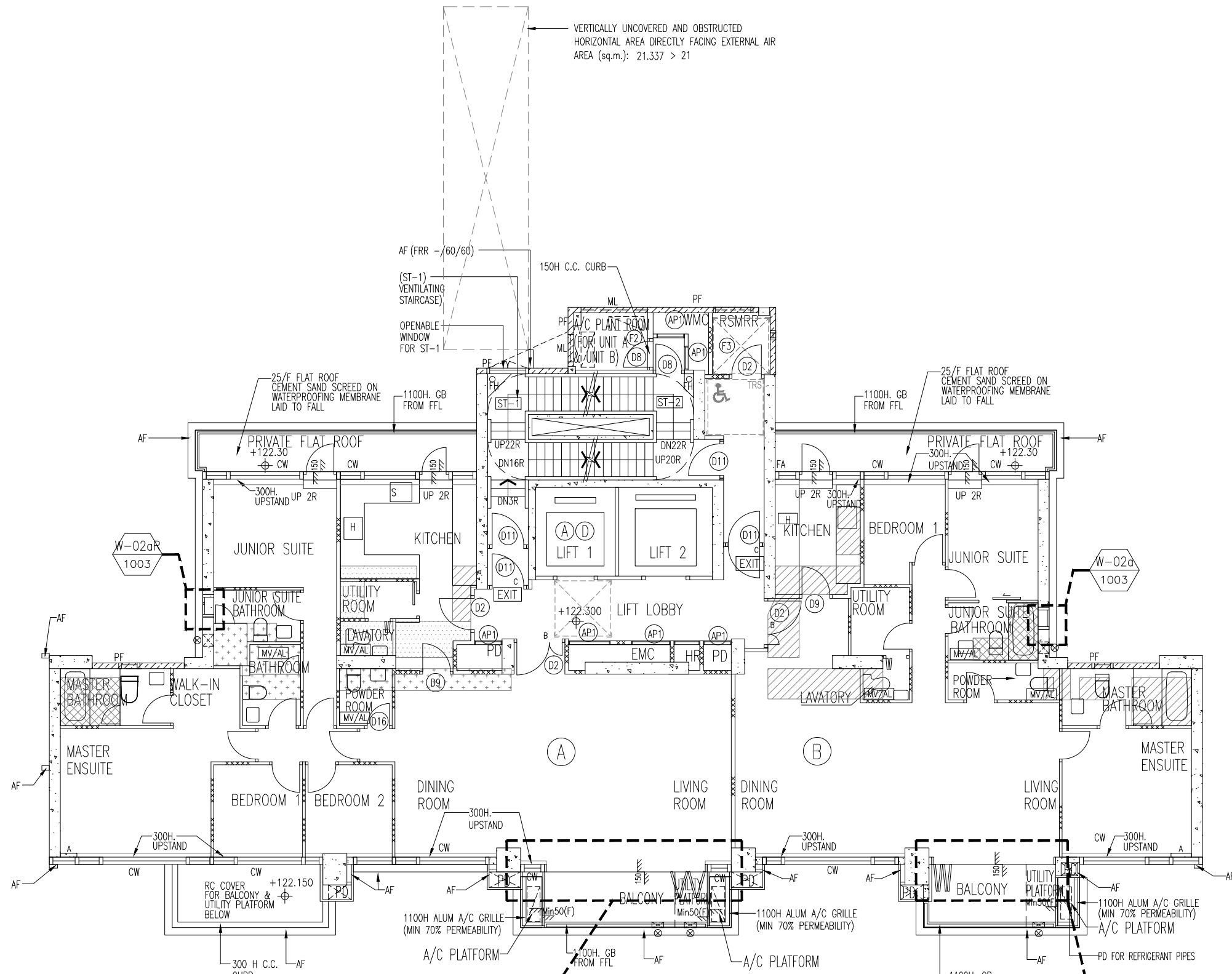

TOWER 25/F PLAN
(1 STOREYS)

B.D. REF :

WONG TUNG & PARTNERS LTD.	
APPROVED	
APPROVED AS NOTED	
APPROVED AS NOTED & RESUBMIT	
RESUBMIT	
NO COMMENT	
REFER OTHER CONSULTANT'S COMMENTS	
Reviewed for compliance with the design intent. Comments made shall apply to all similar conditions & details, not just the ones cited. The approval shall not be construed as relieving the contractor for compliance with the contract documents & requirements.	
Reviewed By	Date
()	()

CLIENT :

Pacific Century
Premium Developments
盈科大衍地產發展

ARCHITECT :

WONG TUNG & PARTNERS LIMITED
ARCHITECTS & PLANNERS

WT

MAIN CONTRACTOR :

顯利工程有限公司
HIEN LEE ENGINEERING CO., LTD.

STRUCTURAL ENGINEER :

SYW & ASSOCIATES LTD.
REGISTERED ENGINEERS & AUTHORIZED PERSONS
鄧賢偉建築工程師

FAÇADE CONSULTANT :

- NOTE :
- ALL DIMENSIONS ARE IN mm.
 - ALL ELEVATIONS ARE VIEWED FROM OUTSIDE.
 - ALL DIMENSIONS TO BE VERIFIED ON SITE BEFORE FABRICATION.
- LEGEND :
- W-XX WINDOW MARK NO.
 - XXXX REFER SHEET NO.
 - F.F.L. -- FINISHED FLOOR LEVEL
 - S.F.L. -- STRUCTURAL FLOOR LEVEL
 - (R) -- REVERSED DETAIL

A	19-09-2024	GENERAL REVISED	MN
NO.	DATE	REVISED	BY

JOB NO. : J-861

PROJECT : PROPOSED RESIDENTIAL DEVELOPMENT AT NOS. 3-6 GLENEALY, CENTRAL, HONG KONG

TITLE : WINDOW LOCATION PLAN FOR IN-SITU WINDOW AT TOWER (25F)

DATE : 26-06-24 SCALE : 1:125 @A3

DRAWN BY : IVAN CHECKED BY :

美特鋁質有限公司
MIDI ALUMINIUM FABRICATOR LTD.
Units 6-8, Sunray Industrial Centre, 1/F
610 Cha Kwo Ling Road, Kowloon
Tel:23489211-4 Fax:(852)2727666

DWG NO. : J861-SD-IW-0105 REV. : A

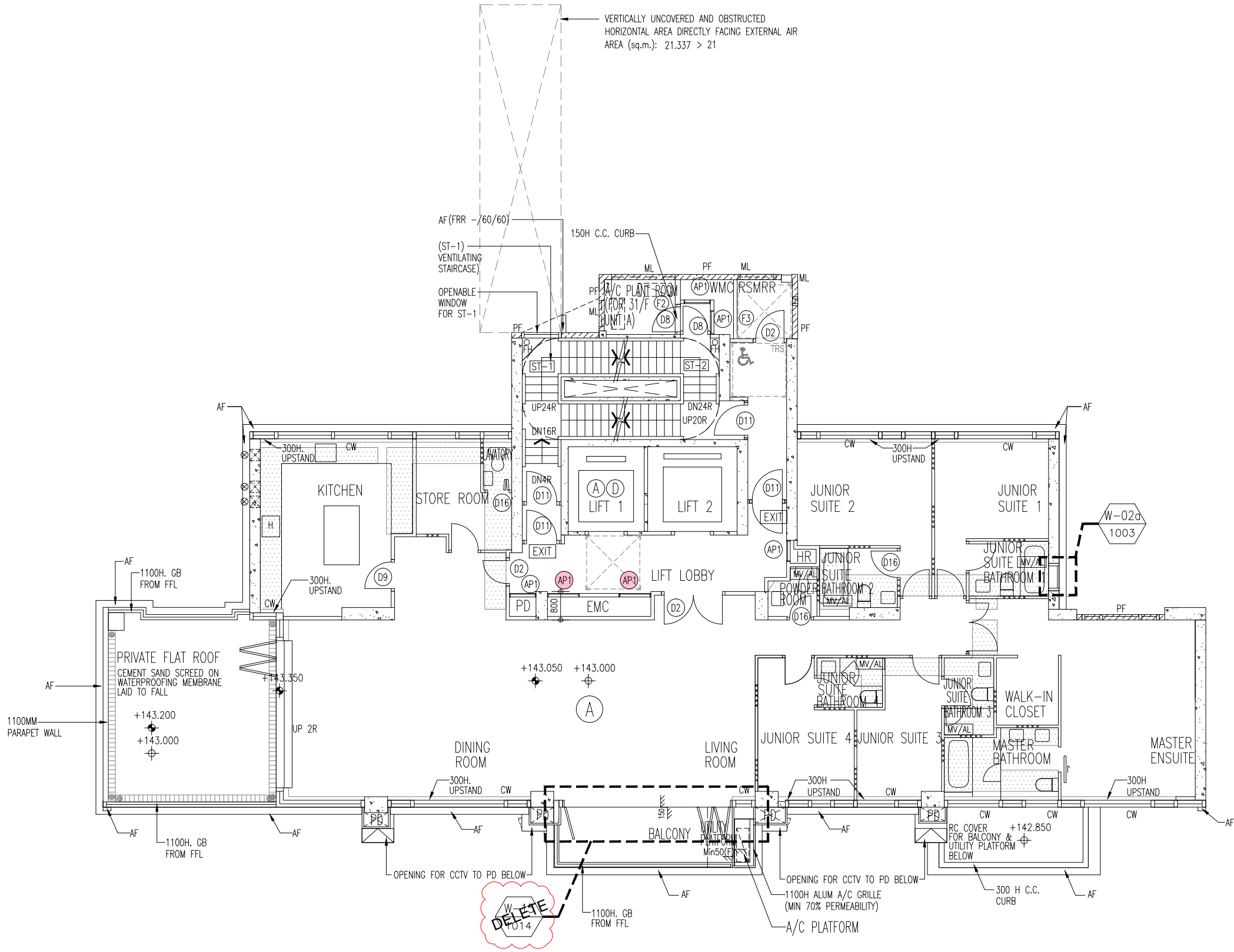

TOWER 31/F PLAN

B.D. REF :

WONG TUNG & PARTNERS LTD.	
APPROVED	
APPROVED AS NOTED	
APPROVED AS NOTED & RESUBMIT	
RESUBMIT	
NO COMMENT	
REFER OTHER CONSULTANT'S COMMENTS	
Reviewed for compliance with the design intent. Comments made shall apply to all similar conditions & details, not just the ones cited. The approval shall not be construed as relieving the contractor for compliance with the contract documents & requirements.	
Reviewed By	Date
()	()

CLIENT :

Pacific Century
Premium Developments
盈科大衍地產發展

ARCHITECT :

WONG TUNG & PARTNERS LIMITED
ARCHITECTS & PLANNERS

WT

MAIN CONTRACTOR :

顯利工程有限公司
HIEN LEE ENGINEERING CO., LTD.

STRUCTURAL ENGINEER :

SYW & ASSOCIATES LTD.
REGISTERED ENGINEERS & AUTHORIZED PERSONS
邵賢偉建築工程師

FAÇADE CONSULTANT:

- NOTE :
1. ALL DIMENSIONS ARE IN mm.
 2. ALL ELEVATIONS ARE VIEWED FROM OUTSIDE.
 3. ALL DIMENSIONS TO BE VERIFIED ON SITE BEFORE FABRICATION.
- LEGEND :
- W-XX --- WINDOW MARK NO.
 - XXXX --- REFER SHEET NO.
 - 1. F.F.L. --- FINISHED FLOOR LEVEL
 - 2. S.F.L. --- STRUCTURAL FLOOR LEVEL
 - 3. (R) --- REVERSED DETAIL

A	19-09-2024	GENERAL REVISED	MN
NO.	DATE	REVISED	BY

JOB NO. : J-861

PROJECT : PROPOSED RESIDENTIAL DEVELOPMENT AT NOS. 3-6 GLENEALY, CENTRAL, HONG KONG

TITLE : WINDOW LOCATION PLAN FOR IN-SITU WINDOW AT TOWER (31F)

DATE : 26-06-24 SCALE : 1:125 @A3

DRAWN BY : IVAN CHECKED BY :

美特鋁質有限公司
MIDI ALUMINIUM FABRICATOR LTD.
Units 6-8, Sunray Industrial Centre, 1/F
610 Cha Kwo Ling Road, Kowloon
Tel:23489211-4 Fax:(852)2727666

DWG NO. : J861-SD-IW-0107 REV. : A

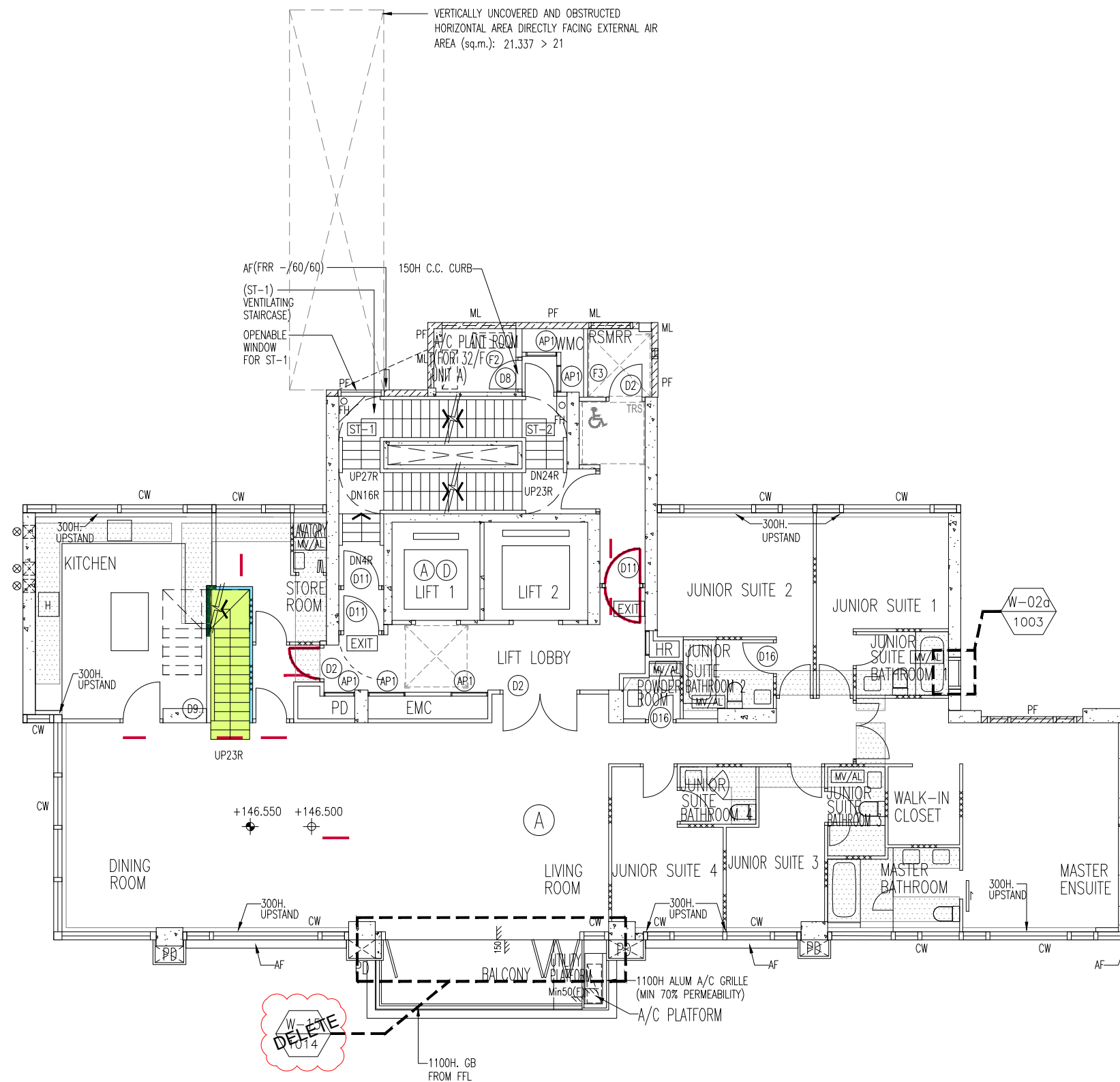

TOWER 32/F PLAN

B.D. REF :

WONG TUNG & PARTNERS LTD.	
APPROVED	
APPROVED AS NOTED	
APPROVED AS NOTED & RESUBMIT	
RESUBMIT	
NO COMMENT	
REFER OTHER CONSULTANT'S COMMENTS	
Reviewed for compliance with the design intent. Comments made shall apply to all similar conditions & details, not just the ones cited. The approval shall not be construed as relieving the contractor for compliance with the contract documents & requirements.	
Reviewed By	Date
()	()

CLIENT :
 Pacific Century Premium Developments
 盈科大衍地產發展

ARCHITECT :
 WONG TUNG & PARTNERS LIMITED
 ARCHITECTS & PLANNERS

MAIN CONTRACTOR :
 顯利工程有限公司
 HIEN LEE ENGINEERING CO., LTD.

STRUCTURAL ENGINEER :
 SYW & ASSOCIATES LTD.
 REGISTERED ENGINEERS & AUTHORIZED PERSONS
 邵賢偉建築工程師

FACADE CONSULTANT:

- NOTE :
1. ALL DIMENSIONS ARE IN mm.
 2. ALL ELEVATIONS ARE VIEWED FROM OUTSIDE.
 3. ALL DIMENSIONS TO BE VERIFIED ON SITE BEFORE FABRICATION.
- LEGEND :
- W-XX WINDOW MARK NO.
 - XXXX REFER SHEET NO.
 - 1. F.F.L. -- FINISHED FLOOR LEVEL
 - 2. S.F.L. -- STRUCTURAL FLOOR LEVEL
 - 3. (R) -- REVERSED DETAIL

A	19-09-2024	GENERAL REVISED	MN
NO.	DATE	REVISED	BY

JOB NO. : J-861
 PROJECT : PROPOSED RESIDENTIAL DEVELOPMENT AT NOS. 3-6 GLENEALY, CENTRAL, HONG KONG

TITLE : WINDOW LOCATION PLAN FOR IN-SITU WINDOW AT TOWER (32F)

DATE : 26-06-24 SCALE : 1:125 @A3
 DRAWN BY : IVAN CHECKED BY :

 美特鋁質有限公司
 MIDI ALUMINIUM FABRICATOR LTD.
 Units 6-8, Sunray Industrial Centre, 1/F
 610 Cha Kwo Ling Road, Kowloon
 Tel:23489211-4 Fax:(852)2727666

DWG NO. : J861-SD-IW-0108 REV. : A

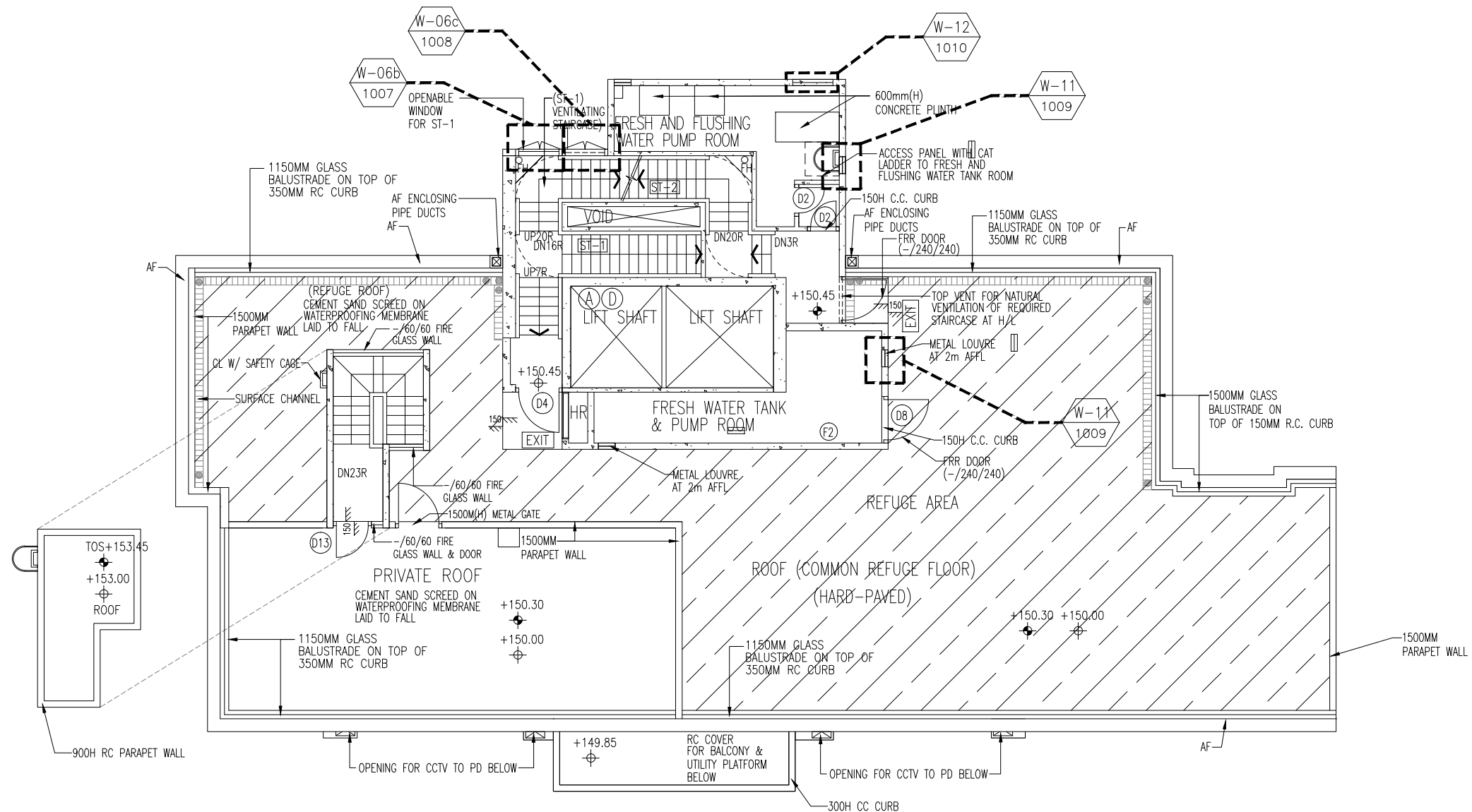

TOWER MAIN ROOF

B.D. REF :

WONG TUNG & PARTNERS LTD.	
APPROVED	
APPROVED AS NOTED	
APPROVED AS NOTED & RESUBMIT	
RESUBMIT	
NO COMMENT	
REFER OTHER CONSULTANT'S COMMENTS	
Reviewed for compliance with the design intent. Comments made shall apply to all similar conditions & details, not just the ones cited.	
The approval shall not be construed as relieving the contractor for compliance with the contract documents & requirements.	
Reviewed By	Date
()	()

CLIENT :
 Pacific Century Premium Developments
 盈科大衍地產發展

ARCHITECT :
 WONG TUNG & PARTNERS LIMITED
 ARCHITECTS & PLANNERS

MAIN CONTRACTOR :
 顯利工程有限公司
 HIEN LEE ENGINEERING CO., LTD.

STRUCTURAL ENGINEER :
 SYW & ASSOCIATES LTD.
 REGISTERED ENGINEERS & AUTHORIZED PERSONS
 鄧賢偉建築工程師

FAÇADE CONSULTANT:

- NOTE :
1. ALL DIMENSIONS ARE IN mm.
 2. ALL ELEVATIONS ARE VIEWED FROM OUTSIDE.
 3. ALL DIMENSIONS TO BE VERIFIED ON SITE BEFORE FABRICATION.
- LEGEND :
- W-XX WINDOW MARK NO.
 - XXXX REFER SHEET NO.
 - 1. F.F.L. -- FINISHED FLOOR LEVEL
 - 2. S.F.L. -- STRUCTURAL FLOOR LEVEL
 - 3. (R) -- REVERSED DETAIL

NO.	DATE	REVISED	BY
-----	------	---------	----

JOB NO. : J-861
 PROJECT : PROPOSED RESIDENTIAL DEVELOPMENT AT NOS. 3-6 GLENEALY, CENTRAL, HONG KONG

TITLE : WINDOW LOCATION PLAN FOR IN-SITU WINDOW AT TOWER (TMRF)

DATE : 26-06-24 SCALE : 1:125 @A3
 DRAWN BY : IVAN CHECKED BY :

 美特鋁質有限公司
 MIDI ALUMINIUM FABRICATOR LTD.
 Units 6-8, Sunray Industrial Centre, 1/F
 610 Cha Kwo Ling Road, Kowloon
 Tel:23489211-4 Fax:(852)2727666

DWG NO. : J861-SD-IW-0109 REV. : -

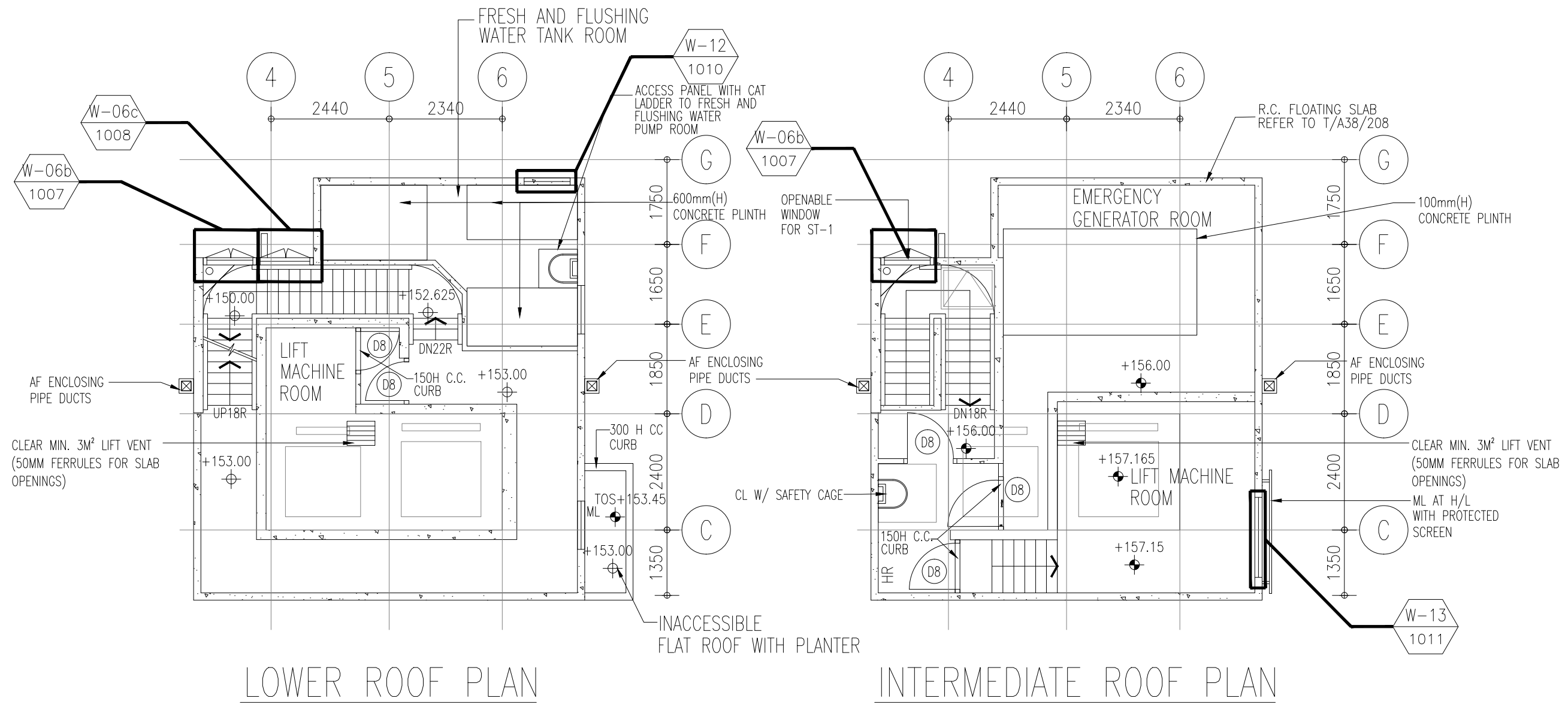

LOWER ROOF PLAN

INTERMEDIATE ROOF PLAN

B.D. REF :

WONG TUNG & PARTNERS LTD.
APPROVED
APPROVED AS NOTED
APPROVED AS NOTED & RESUBMIT
RESUBMIT
NO COMMENT
REFER OTHER CONSULTANT'S COMMENTS
Reviewed for compliance with the design intent. Comments made shall apply to all similar conditions & details, not just the ones cited. The approval shall not be construed as relieving the contractor for compliance with the contract documents & requirements.
Reviewed By _____ Date _____

CLIENT :

Pacific Century Premium Developments
盈科大衍地產發展

ARCHITECT :

WONG TUNG & PARTNERS LIMITED
ARCHITECTS & PLANNERS

MAIN CONTRACTOR :

顯利工程有限公司
HIEN LEE ENGINEERING CO., LTD.

STRUCTURAL ENGINEER :

SYW & ASSOCIATES LTD.
REGISTERED ENGINEERS & AUTHORIZED PERSONS
鄧賢偉建築工程師

FAÇADE CONSULTANT :

- NOTE :
1. ALL DIMENSIONS ARE IN mm.
 2. ALL ELEVATIONS ARE VIEWED FROM OUTSIDE.
 3. ALL DIMENSIONS TO BE VERIFIED ON SITE BEFORE FABRICATION.
- LEGEND :
- W-XX WINDOW MARK NO.
 - XXXX REFER SHEET NO.
 - 1. F.F.L. -- FINISHED FLOOR LEVEL
 - 2. S.F.L. -- STRUCTURAL FLOOR LEVEL
 - 3. (R) -- REVERSED DETAIL

NO.	DATE	REVISED	BY
JOB NO. : J-861			
PROJECT : PROPOSED RESIDENTIAL DEVELOPMENT AT NOS. 3-6 GLENEALY, CENTRAL, HONG KONG			
TITLE : WINDOW LOCATION PLAN FOR IN-SITU WINDOW AT TOWER (LRF & IRF)			
DATE : 26-06-24		SCALE : 1:50 @A3	
DRAWN BY : IVAN		CHECKED BY :	
<p>美特鋁質有限公司 MIDI ALUMINIUM FABRICATOR LTD. Units 6-8, Sunray Industrial Centre, 1/F 610 Cha Kwo Ling Road, Kowloon Tel:23489211-4 Fax:(852)2727666</p>			
DWG NO. : J861-SD-IW-0110			REV. : -

REQUIRE			
OPENABLE AREA	GLAZING AREA	OPENABLE AREA	GLAZING AREA
-	-	0.610	0.511

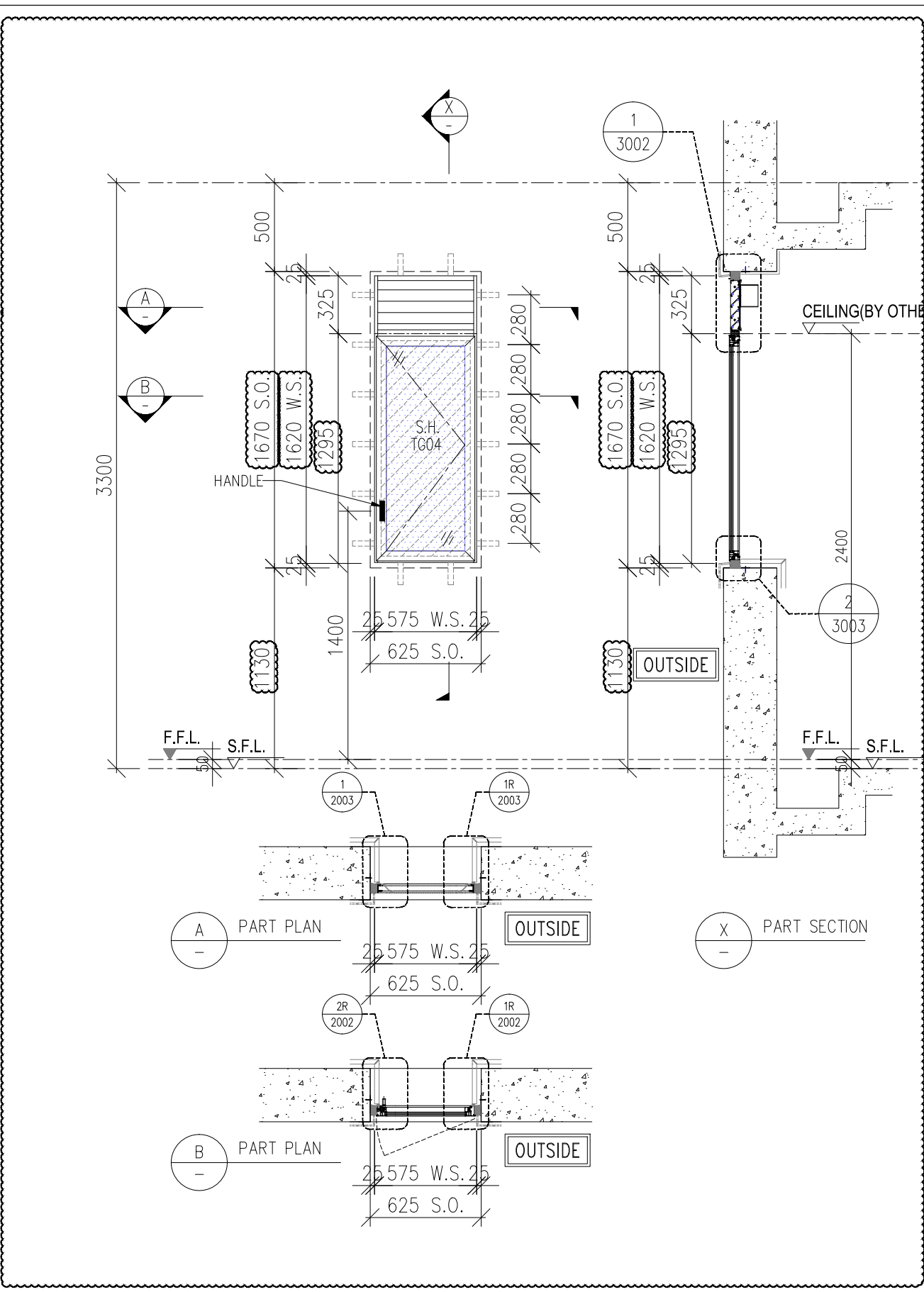
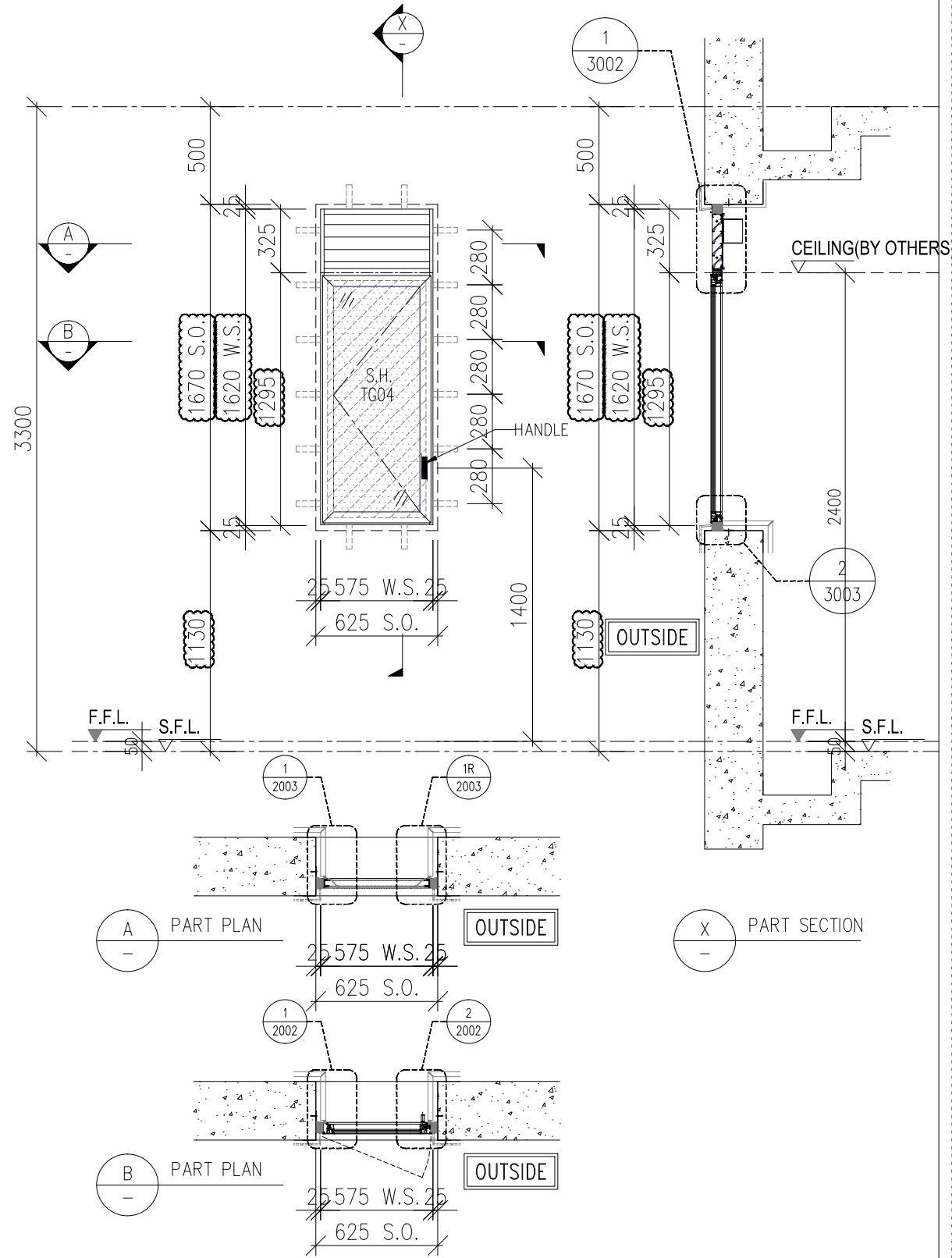

WINDOW MARK	9 nos.
LOCATION	(FLAT D OPEN KIT. AT 3/F-12F)
GLAZING	TG04
WINDOW FRAME	50mm ALUM. WINDOW SECTION , 4 BAR HINGE

WINDOW MARK	9 nos.
LOCATION	(FLAT A OPEN KIT. AT 3/F-12F)
GLAZING	TG04
WINDOW FRAME	50mm ALUM. WINDOW SECTION , 4 BAR HINGE

B.D. REF :

WONG TUNG & PARTNERS LTD.	
APPROVED	
APPROVED AS NOTED	
APPROVED AS NOTED & RESUBMIT	
RESUBMIT	
NO COMMENT	
REFER OTHER CONSULTANT'S COMMENTS	
Reviewed for compliance with the design intent. Comments made shall apply to all similar conditions & details, not just the ones cited. The approval shall not be construed as relieving the contractor for compliance with the contract documents & requirements.	
Reviewed By	Date

CLIENT :

Pacific Century Premium Developments
盈科大衍地產發展

ARCHITECT :

WONG TUNG & PARTNERS LIMITED
ARCHITECTS & PLANNERS

MAIN CONTRACTOR :

顯利工程有限公司
HIEN LEE ENGINEERING CO., LTD.

STRUCTURAL ENGINEER :

SYW & ASSOCIATES LTD.
REGISTERED ENGINEERS (AUTORIZED PERSONS)
鄧賢偉建築師事務所

FACADE CONSULTANT :

- NOTE :
1. ALL DIMENSIONS ARE IN mm.
 2. ALL ELEVATIONS ARE VIEWED FROM OUTSIDE.
 3. ALL DIMENSIONS TO BE VERIFIED ON SITE BEFORE FABRICATION.
- LEGEND :
- x1 - DETAIL MARK NO.
 - x001 - REFER SHEET NO.
 - 1. F.F.L. -- FINISHED FLOOR LEVEL
 - 2. S.F.L. -- STRUCTURAL FLOOR LEVEL
 - 3. (R) -- REVERSED DETAIL
 - 4. F. -- FIXED WINDOW
 - 5. SH. -- TOP HUNG WINDOW
 - 6. (Hatched) -- LOUVER
 - 7. GLASS LEGEND
- TG01A2--SOUTH-EAST FACADE: LOW-E IGU-YKED160J (#2)
8mmHS CLEAR GLASS+12A+8mmT CLEAR GLASS
TG03--10mmT LIGHT GREY TINTED GLASS
TG04--8mmHS LIGHT GREY TINTED GLASS
TG05--8mmHS LIGHT GREY TINTED FROSTED GLASS
- GLAZING AREA
 - OPENABLE AREA

A	19/09/2024	GENERAL REVISION	MN
NO.	DATE	REVISED	BY

JOB NO. : J-861

PROJECT : PROPOSED RESIDENTIAL DEVELOPMENT AT NOS. 3-6 GLENEALY, CENTRAL, HONG KONG

TITLE : WINDOW SCHEDULE FOR IN-SITU WINDOW

DATE : 26-06-24	SCALE : 1:30 @A3
DRAWN BY : IVAN	CHECKED BY :
美特鋁質有限公司 MIDI ALUMINIUM FABRICATOR LTD. Units 6-8, Sunray Industrial Centre, 1/F 610 Cha Kwo Ling Road, Kowloon Tel:23489211-4 Fax:(852)2727666	
DWG NO. : J861-SD-IW-1001	REV. : A

REQUIRE		PROVIDED	
OPENABLE AREA	GLAZING AREA	OPENABLE AREA	GLAZING AREA
-	-	0.701	0.597

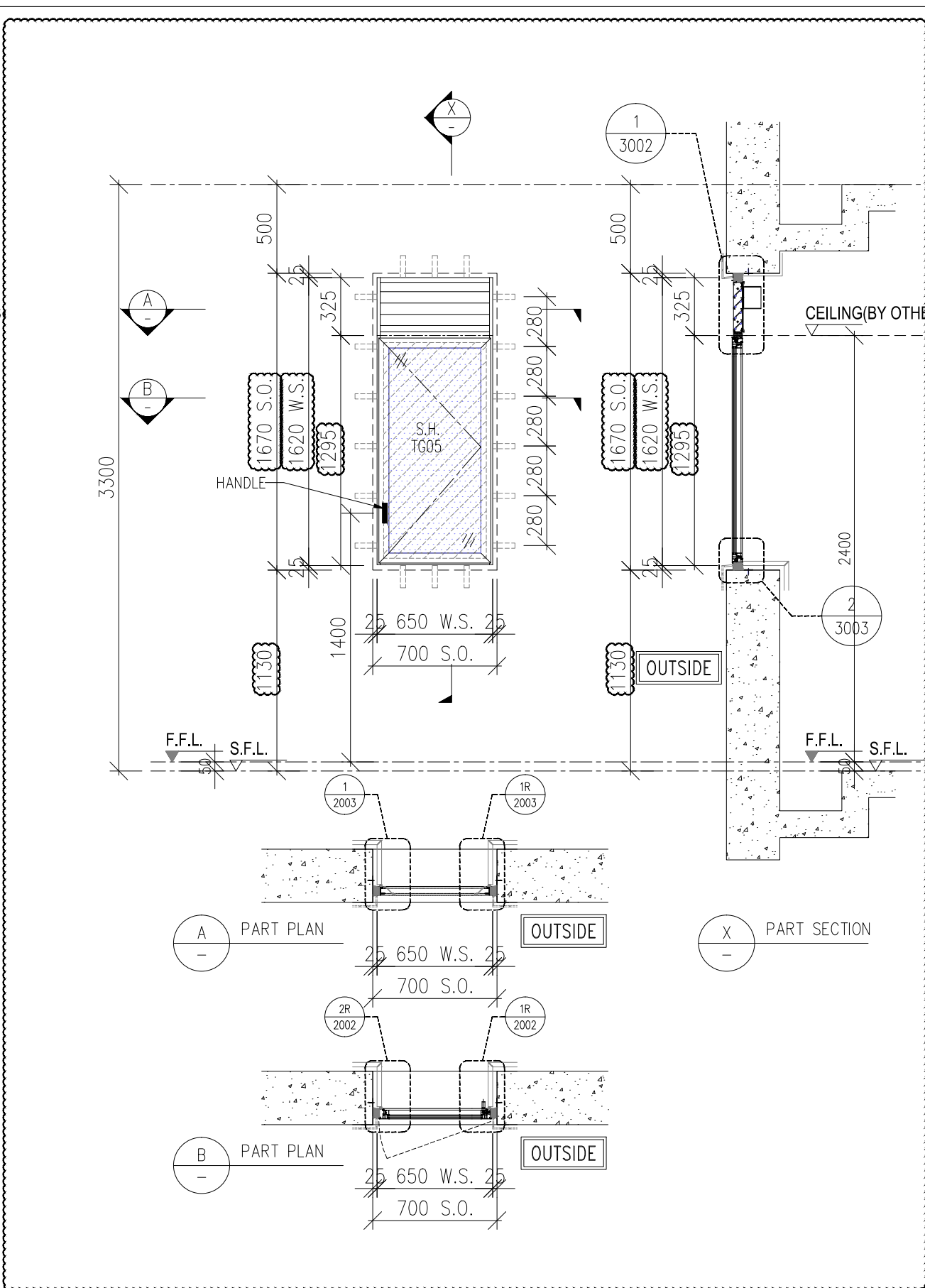
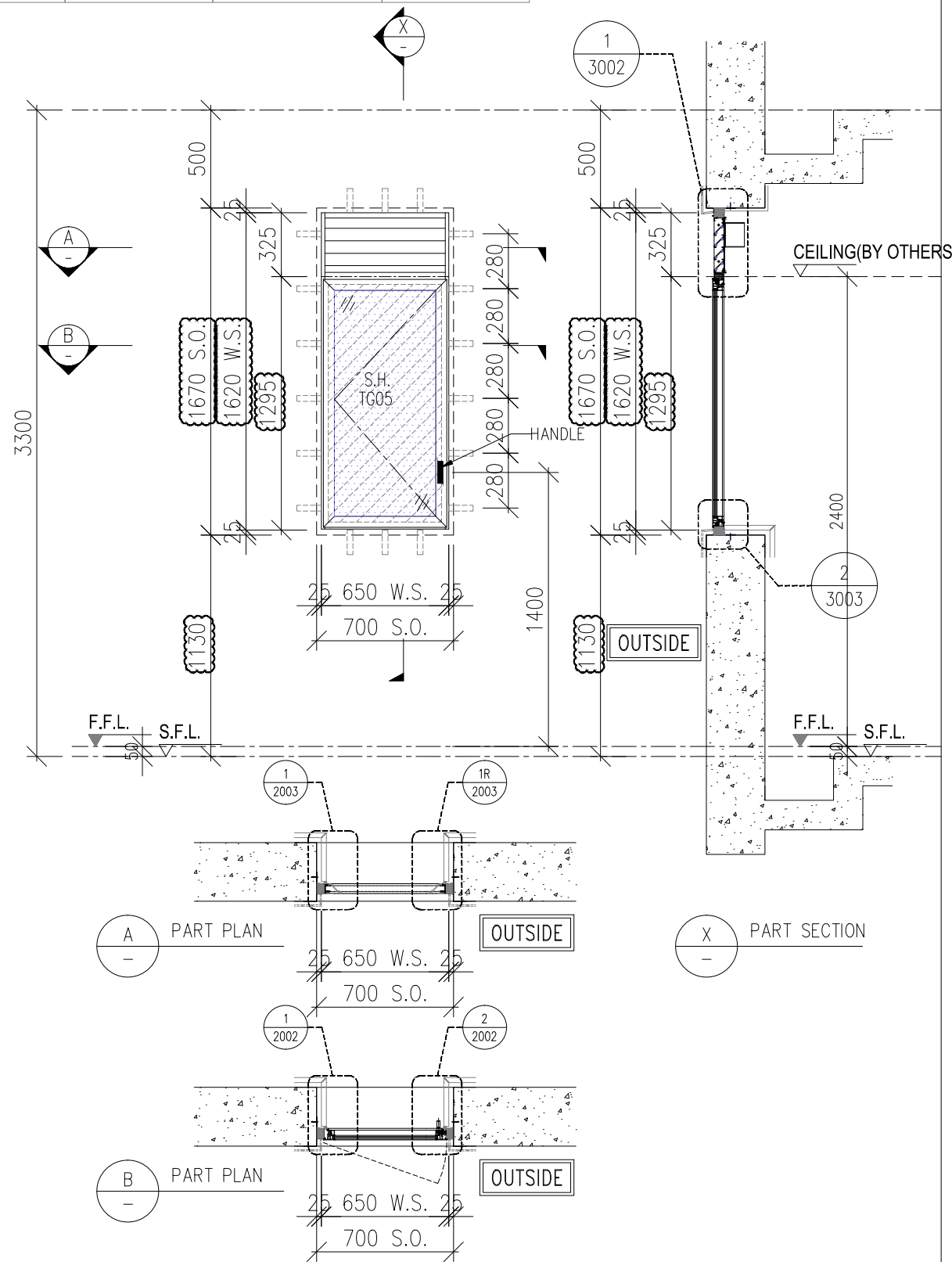

B.D. REF :

WONG TUNG & PARTNERS LTD.
APPROVED
APPROVED AS NOTED
APPROVED AS NOTED & RESUBMIT
RESUBMIT
NO COMMENT
REFER OTHER CONSULTANT'S COMMENTS
Reviewed for compliance with the design intent. Comments made shall apply to all similar conditions & details, not just the ones cited. The approval shall not be construed as relieving the contractor for compliance with the contract documents & requirements.
Reviewed By _____ Date _____

CLIENT :

Pacific Century Premium Developments
盈科大衍地產發展

ARCHITECT :

WONG TUNG & PARTNERS LIMITED
ARCHITECTS & PLANNERS

MAIN CONTRACTOR :

顯利工程有限公司
HIEN LEE ENGINEERING CO., LTD.

STRUCTURAL ENGINEER :

SYW & ASSOCIATES LTD.
REGISTERED ENGINEERS & AUTHORIZED PERSONS

FACADE CONSULTANT :

- NOTE :
- ALL DIMENSIONS ARE IN mm.
 - ALL ELEVATIONS ARE VIEWED FROM OUTSIDE.
 - ALL DIMENSIONS TO BE VERIFIED ON SITE BEFORE FABRICATION.
- LEGEND :
- x1 - DETAIL MARK NO.
 - x001 - REFER SHEET NO.
 - 1. F.F.L. -- FINISHED FLOOR LEVEL
 - 2. S.F.L. -- STRUCTURAL FLOOR LEVEL
 - 3. (R) -- REVERSED DETAIL
 - 4. F. -- FIXED WINDOW
 - 5. SH. -- TOP HUNG WINDOW
 - 6. (L) -- LOUVER
 - 7. GLASS LEGEND
- TG01A2--SOUTH-EAST FACADE: LOW-E IGU-YKED160J (#2)
8mmHS CLEAR GLASS+12A+8mmT CLEAR GLASS
TG03--10mmT LIGHT GREY TINTED GLASS
TG04--8mmHS LIGHT GREY TINTED GLASS
TG05--8mmHS LIGHT GREY TINTED FROSTED GLASS
- GLAZING AREA
 - OPENABLE AREA

A	19/09/2024	GENERAL REVISION	MN
NO.	DATE	REVISED	BY

JOB NO. : J-861

PROJECT : PROPOSED RESIDENTIAL DEVELOPMENT AT NOS. 3-6 GLENEALY, CENTRAL, HONG KONG

TITLE : WINDOW SCHEDULE FOR IN-SITU WINDOW

DATE : 26-06-24 SCALE : 1:30 @A3

DRAWN BY : IVAN CHECKED BY :

美特鋁質有限公司
MIDI ALUMINIUM FABRICATOR LTD.
Units 6-8, Sunray Industrial Centre, 1/F
610 Cha Kwo Ling Road, Kowloon
Tel:23489211-4 Fax:(852)2727666

DWG NO. : J861-SD-IW-1002 REV. : A

WINDOW MARK	19 nos.	REVERSE WINOW 19 nos.
LOCATION	(FLAT A BATH AT 2/F) (FLAT A M.BATH AT 3/F-12/F) (FLAT C BATH AT 15/F-23/F)	(FLAT D BATH AT 2/F) (FLAT D M.BATH AT 3/F-12/F) (FLAT A BATH AT 5/F-23/F)
GLAZING	TG05	
WINDOW FRAME	50mm ALUM. WINDOW SECTION , 4 BAR HINGE	

REQUIRE		PROVIDED	
OPENABLE AREA	GLAZING AREA	OPENABLE AREA	GLAZING AREA
2.438	-	0.712	0.602

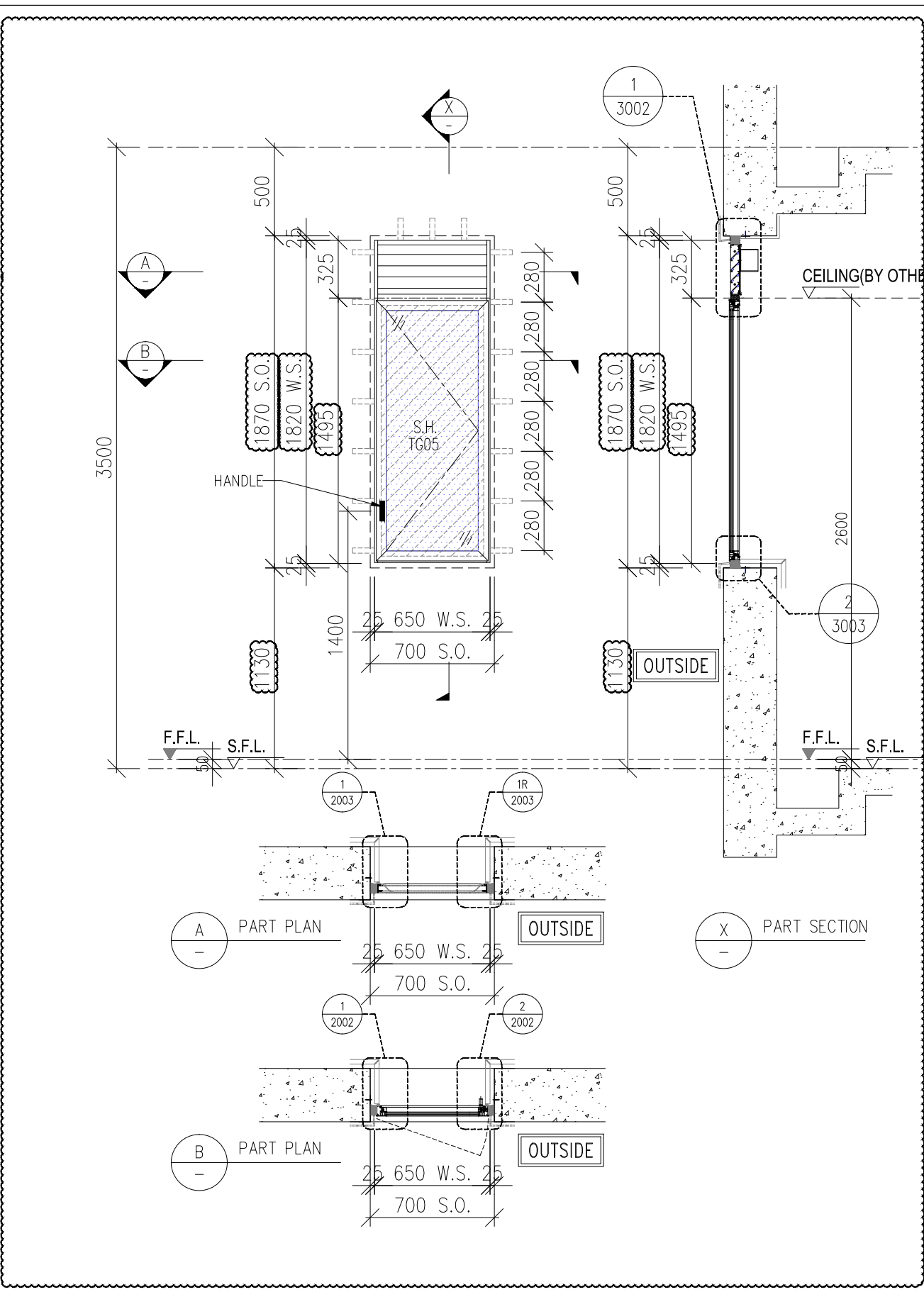
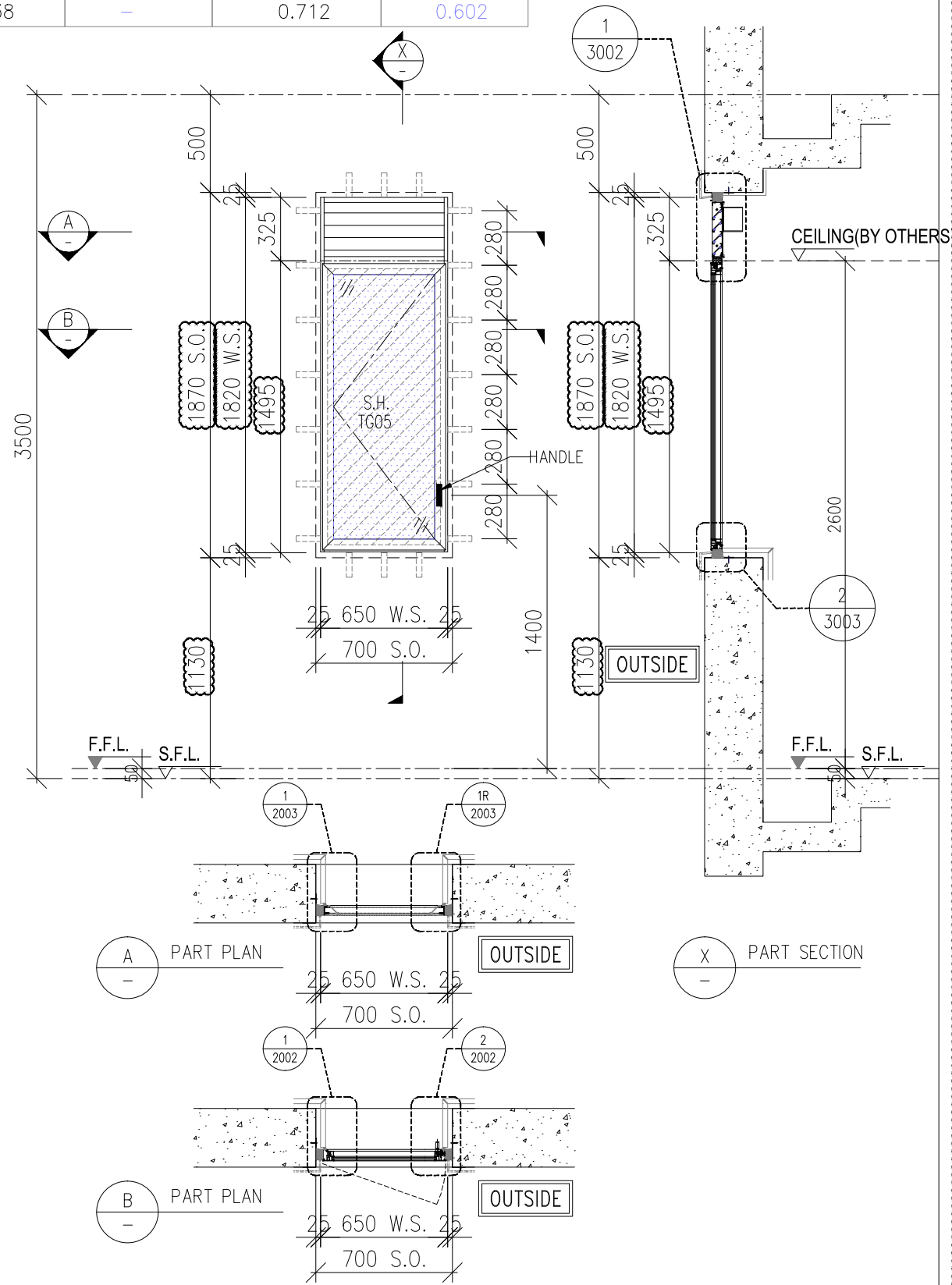

B.D. REF :

WONG TUNG & PARTNERS LTD.
APPROVED
APPROVED AS NOTED
APPROVED AS NOTED & RESUBMIT
RESUBMIT
NO COMMENT
REFER OTHER CONSULTANT'S COMMENTS
Reviewed for compliance with the design intent. Comments made shall apply to all similar conditions & details, not just the ones cited. The approval shall not be construed as relieving the contractor for compliance with the contract documents & requirements.
Reviewed By _____ Date _____

CLIENT : Pacific Century Premium Developments
盈科大衍地產發展

ARCHITECT : WONG TUNG & PARTNERS LIMITED
ARCHITECTS & PLANNERS

MAIN CONTRACTOR : 顯利工程有限公司
HIEN LEE ENGINEERING CO., LTD.

STRUCTURAL ENGINEER : SYW & ASSOCIATES LTD.
REGISTERED ENGINEERS (AUTORIZED PERSONS)
郭賢偉建築工程師

FACADE CONSULTANT :

NOTE :

- ALL DIMENSIONS ARE IN mm.
- ALL ELEVATIONS ARE VIEWED FROM OUTSIDE.
- ALL DIMENSIONS TO BE VERIFIED ON SITE BEFORE FABRICATION.

LEGEND :

- x1 - DETAIL MARK NO.
- x001 - REFER SHEET NO.
- 1. F.F.L. -- FINISHED FLOOR LEVEL
- 2. S.F.L. -- STRUCTURAL FLOOR LEVEL
- 3. (R) -- REVERSED DETAIL
- 4. F. -- FIXED WINDOW
- 5. SH. -- TOP HUNG WINDOW
- 6. (Hatched) -- LOUVER
- 7. GLASS LEGEND
 - TG01A2--SOUTH-EAST FACADE: LOW-E IGU-YKED160J (#2) 8mmHS CLEAR GLASS+12A+8mmT CLEAR GLASS
 - TG03--10mmT LIGHT GREY TINTED GLASS
 - TG04--8mmHS LIGHT GREY TINTED GLASS
 - TG05--8mmHS LIGHT GREY TINTED FROSTED GLASS
- GLAZING AREA (Hatched)
- OPENABLE AREA (Diagonal Lines)

A	19/09/2024	GENERAL REVISION	MN
NO.	DATE	REVISED	BY

JOB NO. : J-861

PROJECT : PROPOSED RESIDENTIAL DEVELOPMENT AT NOS. 3-6 GLENEALY, CENTRAL, HONG KONG

TITLE : WINDOW SCHEDULE FOR IN-SITU WINDOW

DATE : 26-06-24 SCALE : 1:30 @A3

DRAWN BY : IVAN CHECKED BY :

美特鋁質有限公司
MIDI ALUMINIUM FABRICATOR LTD.
Units 6-8, Sunray Industrial Centre, 1/F
610 Cha Kwo Ling Road, Kowloon
Tel:23489211-4 Fax:(852)2727666

DWG NO. : J861-SD-IW-1003 REV. : A

WINDOW MARK	W-020 8 nos.
LOCATION	(FLAT B J.S. BATH AT 25/F-30/F) (FLAT A J.S. BATH AT 31/F-32/F)
GLAZING	TG05
WINDOW FRAME	50mm ALUM. WINDOW SECTION , 4 BAR HINGE

W-020R 8 nos.	REVERSE WINDOW
LOCATION	(FLAT A J.S. BATH AT 25/F-30/F)

REQUIRE		PROVIDED	
OPENABLE AREA	GLAZING AREA	OPENABLE AREA	GLAZING AREA
-	-	1.63	1.231

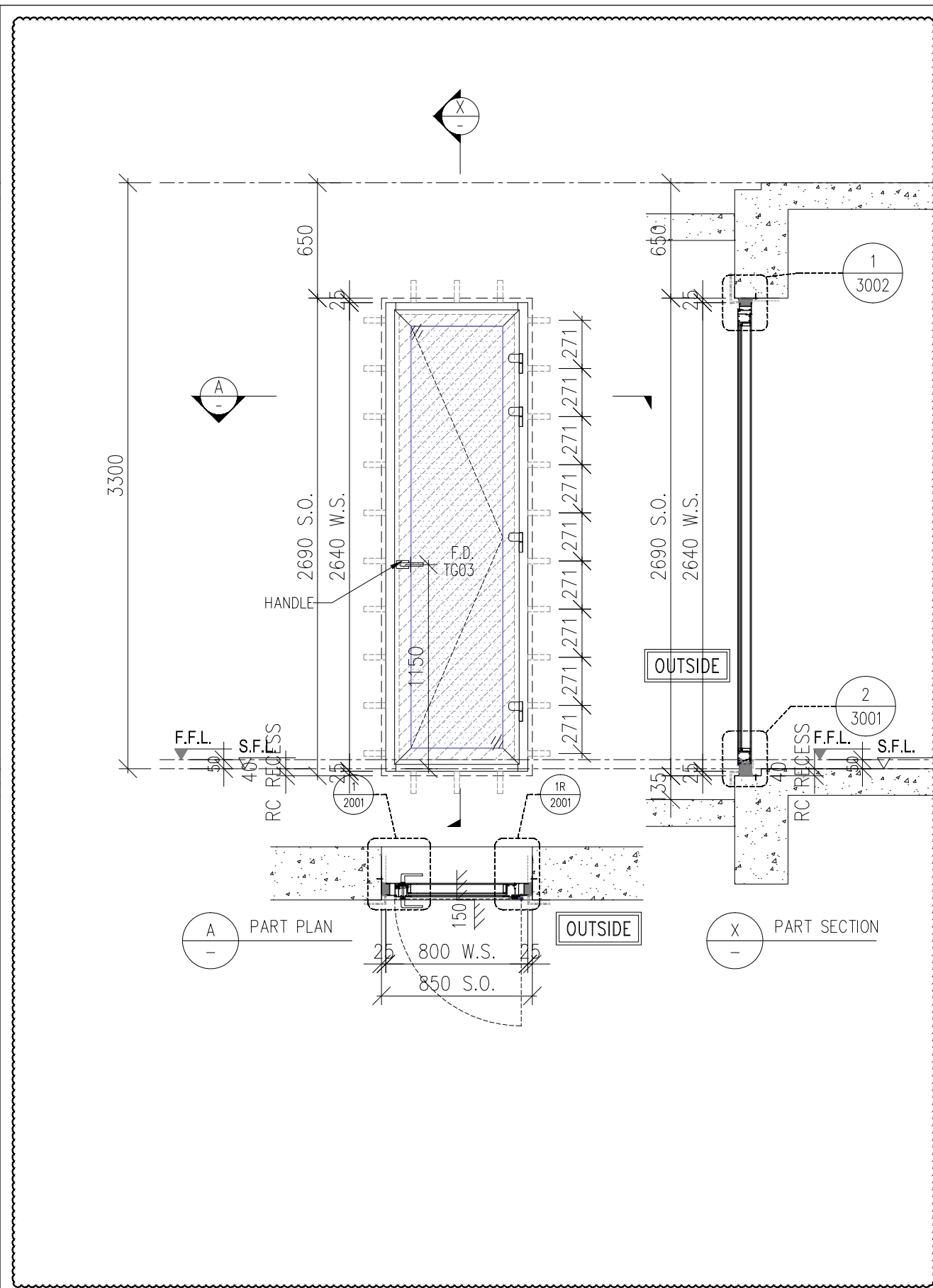
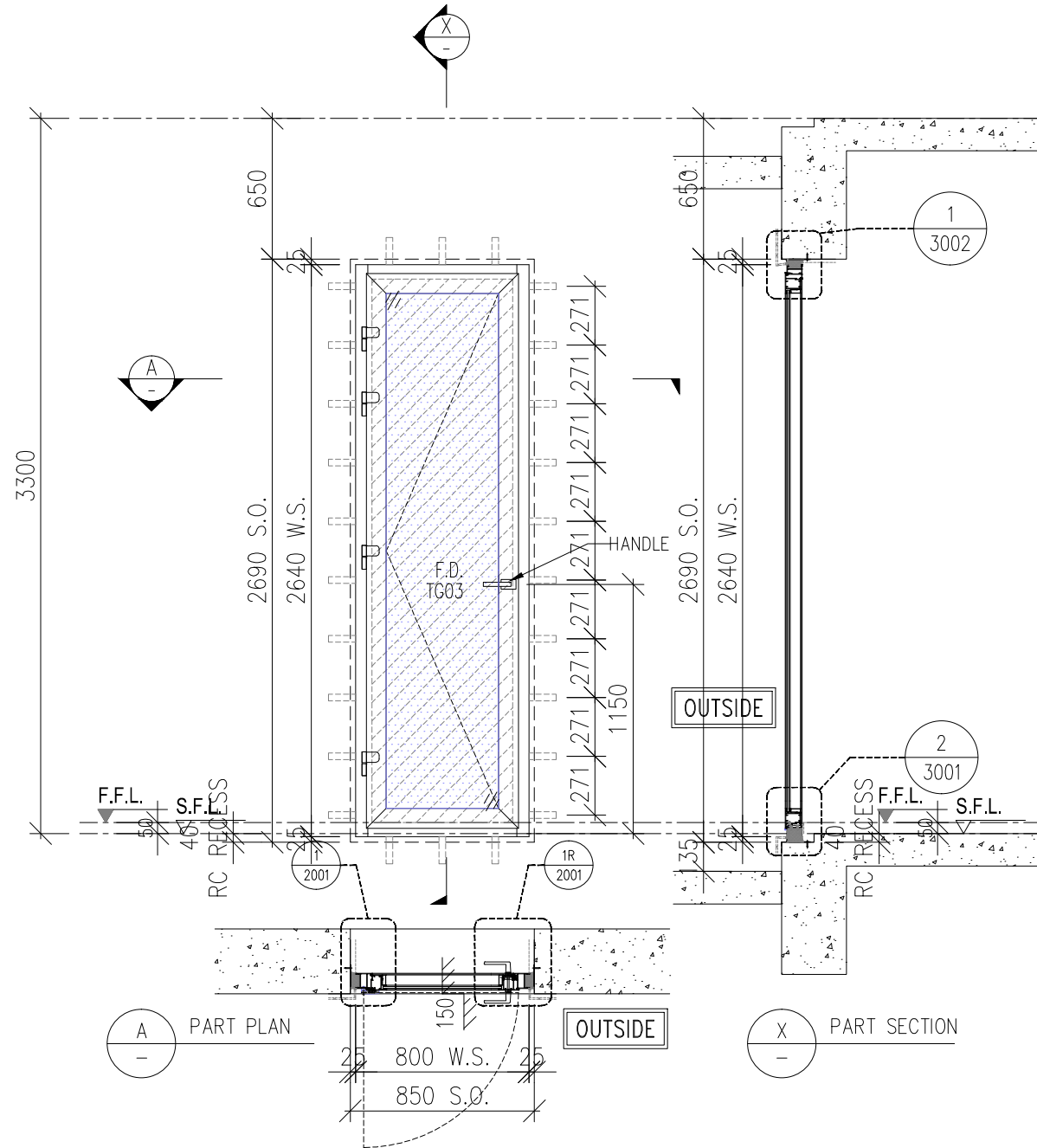

B.D. REF :

WONG TUNG & PARTNERS LTD.
APPROVED
APPROVED AS NOTED
APPROVED AS NOTED & RESUBMIT
RESUBMIT
NO COMMENT
REFER OTHER CONSULTANT'S COMMENTS
Reviewed for compliance with the design intent. Comments made shall apply to all similar conditions & details, not just the ones cited. The approval shall not be construed as relieving the contractor for compliance with the contract documents & requirements.
Reviewed By _____ Date _____

CLIENT : Pacific Century Premium Developments
盈科大衍地產發展

ARCHITECT : WONG TUNG & PARTNERS LIMITED
ARCHITECTS & PLANNERS

MAIN CONTRACTOR : 顯利工程有限公司
HIEN LEE ENGINEERING CO., LTD.

STRUCTURAL ENGINEER : SYW & ASSOCIATES LTD.
REGISTERED ENGINEERS & AUTHORIZED PERSONS

FAÇADE CONSULTANT :

NOTE :

1. ALL DIMENSIONS ARE IN mm.
2. ALL ELEVATIONS ARE VIEWED FROM OUTSIDE.
3. ALL DIMENSIONS TO BE VERIFIED ON SITE BEFORE FABRICATION.

LEGEND :

- x1 - DETAIL MARK NO.
- x001 - REFER SHEET NO.
- 1. F.F.L. -- FINISHED FLOOR LEVEL
- 2. S.F.L. -- STRUCTURAL FLOOR LEVEL
- 3. (R) -- REVERSED DETAIL
- 4. F. -- FIXED WINDOW
- 5. SH. -- TOP HUNG WINDOW
- 6. (Hatched) -- LOUVER
- 7. GLASS LEGEND
 - TG01A2--SOUTH-EAST FAÇADE: LOW-E IGU-YKED160J (#2) 8mmHS CLEAR GLASS+12A+8mmT CLEAR GLASS
 - TG03--10mmT LIGHT GREY TINTED GLASS
 - TG04--8mmHS LIGHT GREY TINTED GLASS
 - TG05--8mmHS LIGHT GREY TINTED FROSTED GLASS

(Hatched)	GLAZING AREA
(Blue Hatched)	OPENABLE AREA

A	19/09/2024	GENERAL REVISION	MN
NO.	DATE	REVISED	BY

JOB NO. : J-861

PROJECT : PROPOSED RESIDENTIAL DEVELOPMENT AT NOS. 3-6 GLENEALY, CENTRAL, HONG KONG

TITLE : WINDOW SCHEDULE FOR IN-SITU WINDOW

DATE : 26-06-24 SCALE : 1:30 @A3

DRAWN BY : IVAN CHECKED BY :

美特鋁質有限公司
MIDI ALUMINIUM FABRICATOR LTD.
Units 6-8, Sunray Industrial Centre, 1/F
610 Cha Kwo Ling Road, Kowloon
Tel:23489211-4 Fax:(852)2727666

DWG NO. : J861-SD-IW-1004 REV. : A

WINDOW MARK	1 no.	WINDOW MARK	REVERSE WINDOW 1 no.
LOCATION	(FLAT D LIV. AT 2/F)	LOCATION	(FLAT A LIV. AT 2/F)
GLAZING	TG03		
WINDOW FRAME	70mm ALUM. DOOR SECTION , 4 BAR HINGE		

REQUIRE		PROVIDED	
OPENABLE AREA	GLAZING AREA	OPENABLE AREA	GLAZING AREA
-	-	6.417	6.11

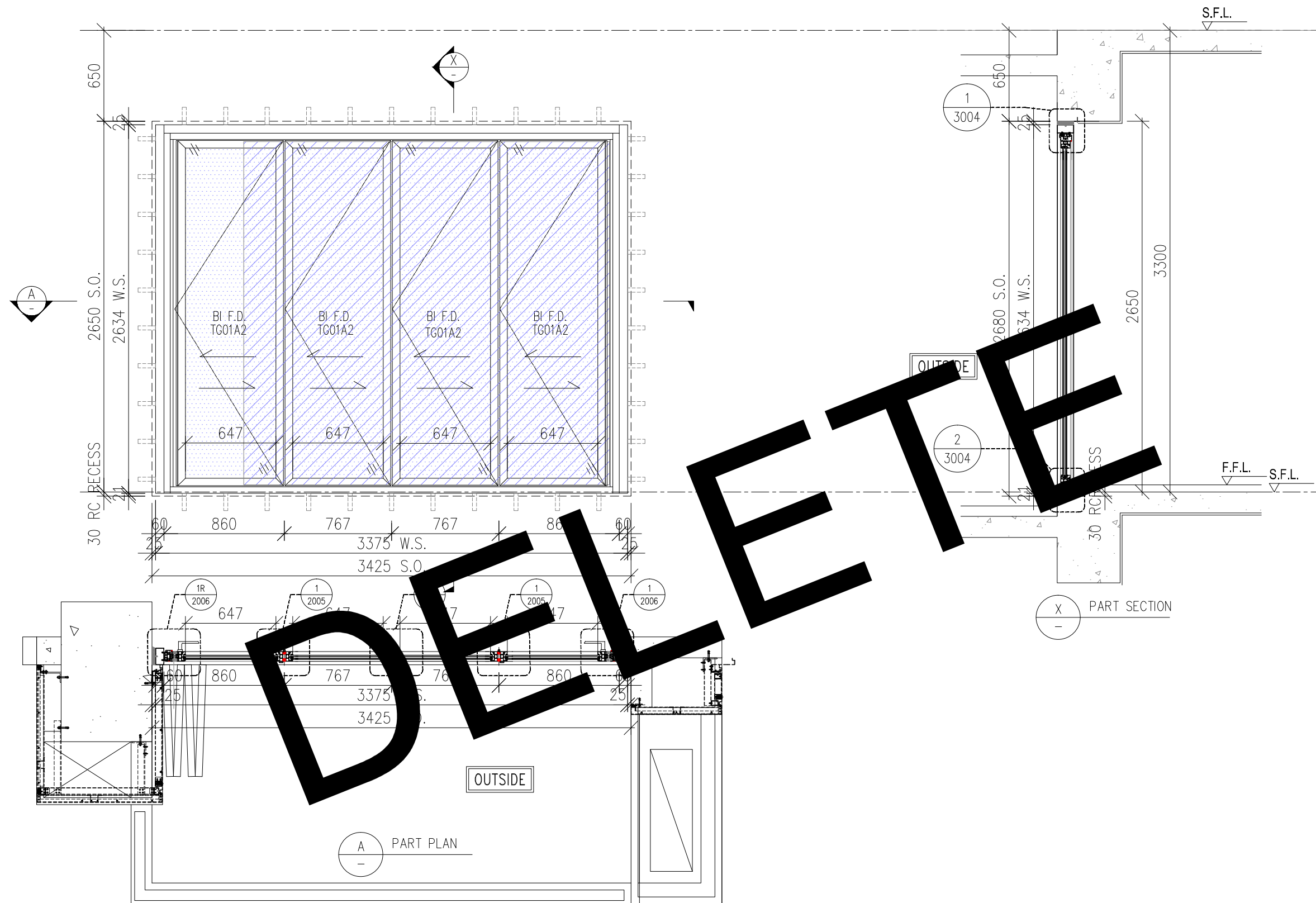

B.D. REF :

WONG TUNG & PARTNERS LTD.	
APPROVED	
APPROVED AS NOTED	
APPROVED AS NOTED & RESUBMIT	
RESUBMIT	
NO COMMENT	
REFER OTHER CONSULTANT'S COMMENTS	
Reviewed for compliance with the design intent. Comments made shall apply to all similar conditions & details, not just the ones cited.	
The approval shall not be construed as relieving the contractor for compliance with the contract documents & requirements.	
Reviewed By	Date

CLIENT :
 Pacific Century Premium Developments
 盈科大衍地產發展

ARCHITECT :
 WONG TUNG & PARTNERS LIMITED
 ARCHITECTS & PLANNERS

MAIN CONTRACTOR :
 顯利工程有限公司
 HIEN LEE ENGINEERING CO., LTD.

STRUCTURAL ENGINEER :
 SYW & ASSOCIATES LTD.
 CHARTERED ENGINEERS & AUTHORIZED PERSONS
 邵賢偉建築工程師

FACADE CONSULTANT:

NOTE :
 1. ALL DIMENSIONS ARE IN mm.
 2. ALL ELEVATIONS ARE VIEWED FROM OUTSIDE.
 3. ALL DIMENSIONS TO BE VERIFIED ON SITE BEFORE FABRICATION.

LEGEND :

x1 - DETAIL MARK NO.
 x001 - REFER SHEET NO.

1. F.F.L. -- FINISHED FLOOR LEVEL
 2. S.F.L. -- STRUCTURAL FLOOR LEVEL
 3. (R) -- REVERSED DETAIL
 4. F. -- FIXED WINDOW
 5. SH. -- TOP HUNG WINDOW
 6. (L) -- LOUVER

7. GLASS LEGEND
 TG01A2--SOUTH-EAST FACADE: LOW-E IGU-YKED160J (#2)
 8mmHS CLEAR GLASS+12A+8mmT CLEAR GLASS
 TG03--10mmT LIGHT GREY TINTED GLASS
 TG04--8mmHS LIGHT GREY TINTED GLASS
 TG05--8mmHS LIGHT GREY TINTED FROSTED GLASS

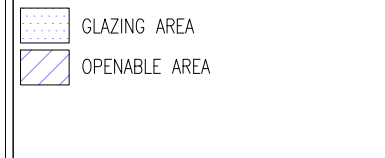

A	19/09/2024	GENERAL REVISION	MN
NO.	DATE	REVISED	BY

JOB NO. : J-861
 PROJECT : PROPOSED RESIDENTIAL DEVELOPMENT AT NOS. 3-6 GLENEALY, CENTRAL, HONG KONG

TITLE : WINDOW SCHEDULE FOR IN-SITU WINDOW

DATE : 26-06-24 SCALE : 1:30 @A3
 DRAWN BY : IVAN CHECKED BY :

美特鋁質有限公司
 ALUMINIUM FABRICATOR LTD.
 Units 6-8, Sunray Industrial Centre, 1/F
 610 Cha Kwo Ling Road, Kowloon
 Tel:23489211-4 Fax:(852)2727666

DWG NO. : J861-SD-IW-1005 REV. : A

WINDOW MARK	10 nos.	REVERSE WINOW 10 nos.
LOCATION	(FLAT D LIV 2/F) (FLAT C LIV 15/F-23/F)	(FLAT A LIV 2/F,15/F-23/F)
GLAZING	TG01A2	
WINDOW FRAME	ASS70 "SCHUCO" BI-FOLDING DOOR	

WINDOW MARK	10 nos.	REVERSE WINOW 10 nos.
LOCATION	(FLAT D LIV 2/F) (FLAT C LIV 15/F-23/F)	(FLAT A LIV 2/F,15/F-23/F)
GLAZING	TG01A2	
WINDOW FRAME	ASS70 "SCHUCO" BI-FOLDING DOOR	

REQUIRE		PROVIDED	
OPENABLE AREA	GLAZING AREA	OPENABLE AREA	GLAZING AREA
-	-	7.098	6.628

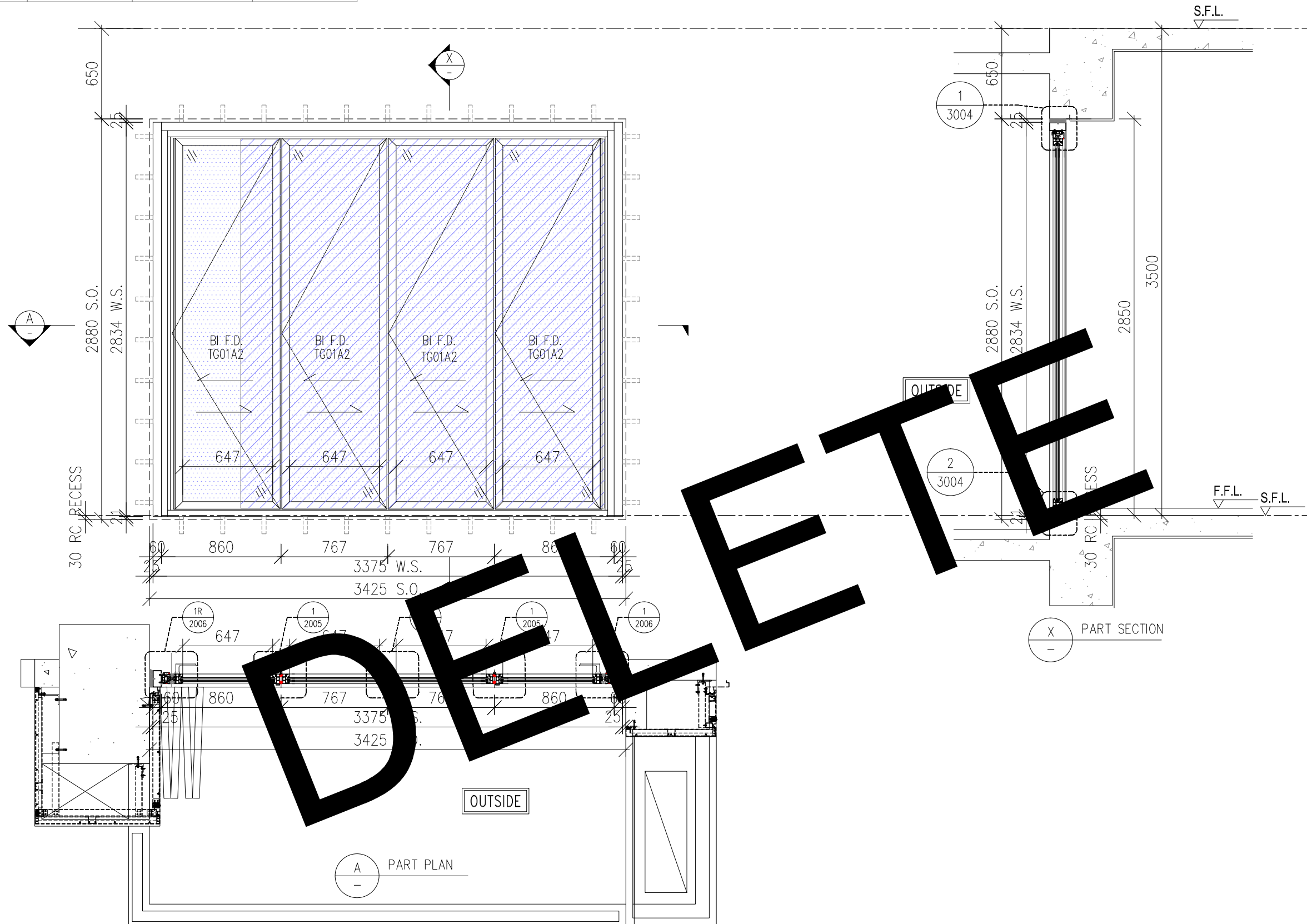

B.D. REF :

WONG TUNG & PARTNERS LTD.
APPROVED
APPROVED AS NOTED
APPROVED AS NOTED & RESUBMIT
RESUBMIT
NO COMMENT
REFER OTHER CONSULTANT'S COMMENTS
Reviewed for compliance with the design intent. Comments made shall apply to all similar conditions & details, not just the ones cited.
The approval shall not be construed as relieving the contractor for compliance with the contract documents & requirements.
Reviewed By _____ Date _____

CLIENT :
 Pacific Century Premium Developments
 盈科大衍地產發展

ARCHITECT :
 WONG TUNG & PARTNERS LIMITED
 ARCHITECTS & PLANNERS

MAIN CONTRACTOR :
 顯利工程有限公司
 HIEN LEE ENGINEERING CO., LTD.

STRUCTURAL ENGINEER :
 SYW & ASSOCIATES LTD.
 CIVIL ENGINEERS & AUTHORIZED PERSONS
 邵賢偉建築工程師

FACADE CONSULTANT:

NOTE :
 1. ALL DIMENSIONS ARE IN mm.
 2. ALL ELEVATIONS ARE VIEWED FROM OUTSIDE.
 3. ALL DIMENSIONS TO BE VERIFIED ON SITE BEFORE FABRICATION.

LEGEND :

x1 - DETAIL MARK NO.
 x001 - REFER SHEET NO.

1. F.F.L. -- FINISHED FLOOR LEVEL
 2. S.F.L. -- STRUCTURAL FLOOR LEVEL
 3. (R) -- REVERSED DETAIL
 4. F. -- FIXED WINDOW
 5. SH. -- TOP HUNG WINDOW
 6. (L) -- LOUVER

7. GLASS LEGEND
 TG01A2--SOUTH-EAST FACADE: LOW-E IGU-YKED160J (#2)
 8mmHS CLEAR GLASS+12A+8mmT CLEAR GLASS
 TG03--10mmT LIGHT GREY TINTED GLASS
 TG04--8mmHS LIGHT GREY TINTED GLASS
 TG05--8mmHS LIGHT GREY TINTED FROSTED GLASS

GLAZING AREA
 OPENABLE AREA

A	19/09/2024	GENERAL REVISION	MN
NO.	DATE	REVISED	BY

JOB NO. : J-861
 PROJECT : PROPOSED RESIDENTIAL DEVELOPMENT AT NOS. 3-6 GLENEALY, CENTRAL, HONG KONG

TITLE : WINDOW SCHEDULE FOR IN-SITU WINDOW

DATE : 26-06-24 SCALE : 1:30 @A3
 DRAWN BY : IVAN CHECKED BY :

美特鋁質有限公司
 ALUMINIUM FABRICATOR LTD.
 Units 6-8, Sunray Industrial Centre, 1/F
 610 Cha Kwo Ling Road, Kowloon
 Tel:23489211-4 Fax:(852)2727666

DWG NO. : J861-SD-IW-1006 REV. : A

WINDOW MARK	W-054 6 nos.
LOCATION	(FLAT B LIV. 25/F-30/F)
GLAZING	TG01A2
WINDOW FRAME	ASS70 "SCHUCO" BI-FOLDING DOOR

REQUIRE		PROVIDED	
OPENABLE AREA	GLAZING AREA	OPENABLE AREA	GLAZING AREA
-	-	2.071	1.686

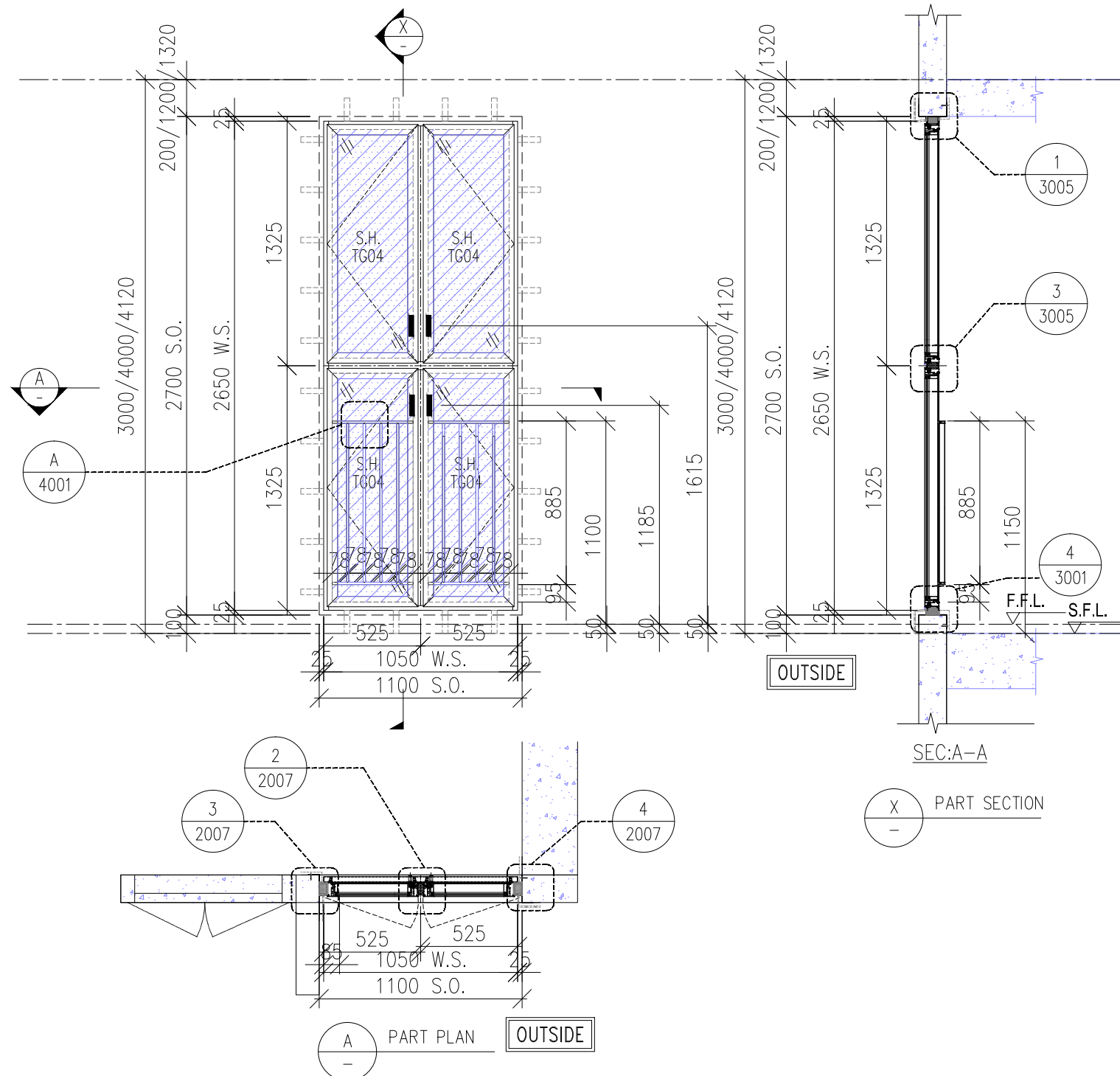

B.D. REF :

WONG TUNG & PARTNERS LTD.	
APPROVED	
APPROVED AS NOTED	
APPROVED AS NOTED & RESUBMIT	
RESUBMIT	
NO COMMENT	
REFER OTHER CONSULTANT'S COMMENTS	
Reviewed for compliance with the design intent. Comments made shall apply to all similar conditions & details, not just the ones cited. The approval shall not be construed as relieving the contractor for compliance with the contract documents & requirements.	
Reviewed By	Date
()	()

CLIENT :
 Pacific Century Premium Developments
 盈科大衍地產發展

ARCHITECT :
 WONG TUNG & PARTNERS LIMITED
 ARCHITECTS & PLANNERS

MAIN CONTRACTOR :
 顯利工程有限公司
 HIEN LEE ENGINEERING CO., LTD.

STRUCTURAL ENGINEER :
 SYW & ASSOCIATES LTD.
 REGISTERED ENGINEERS & AUTHORIZED PERSONS
 鄧賢偉建築工程師

FACADE CONSULTANT:

- NOTE :
- ALL DIMENSIONS ARE IN mm.
 - ALL ELEVATIONS ARE VIEWED FROM OUTSIDE.
 - ALL DIMENSIONS TO BE VERIFIED ON SITE BEFORE FABRICATION.
- LEGEND :
- x1 - DETAIL MARK NO.
 - x001 - REFER SHEET NO.
 - 1. F.F.L. -- FINISHED FLOOR LEVEL
 - 2. S.F.L. -- STRUCTURAL FLOOR LEVEL
 - 3. (R) -- REVERSED DETAIL
 - 4. F. -- FIXED WINDOW
 - 5. SH. -- TOP HUNG WINDOW
 - 6. (Hatched) -- LOUVER
 - 7. GLASS LEGEND
 - TG01A2--SOUTH-EAST FACADE: LOW-E IGU-YKED160J (#2) 8mmHS CLEAR GLASS+12A+8mmT CLEAR GLASS
 - TG03--10mmT LIGHT GREY TINTED GLASS
 - TG04--8mmHS LIGHT GREY TINTED GLASS
 - TG05--8mmHS LIGHT GREY TINTED FROSTED GLASS
- (Dotted) GLAZING AREA
 (Hatched) OPENABLE AREA

NO.	DATE	REVISED	BY
JOB NO. : J-861			
PROJECT : PROPOSED RESIDENTIAL DEVELOPMENT AT NOS. 3-6 GLENEALY, CENTRAL, HONG KONG			
TITLE : WINDOW SCHEDULE FOR IN-SITU WINDOW			
DATE : 26-06-24	SCALE : 1:30 @A3		
DRAWN BY : IVAN	CHECKED BY :		
美特鋁質有限公司 MIDI ALUMINIUM FABRICATOR LTD. Units 6-8, Sunray Industrial Centre, 1/F 610 Cha Kwo Ling Road, Kowloon Tel:23489211-4 Fax:(852)2727666			
DWG NO. : J861-SD-IW-1007	REV. :		

WINDOW MARK	W-066 3 nos.
LOCATION	(VENTILATING STAIRCASE TMR/F , LR/F , IR/F)
GLAZING	TG04
WINDOW FRAME	70mm ALUM. WINDOW SECTION , 4 BAR HINGE

REQUIRE		PROVIDED	
OPENABLE AREA	GLAZING AREA	OPENABLE AREA	GLAZING AREA
-	-	1.724	1.357

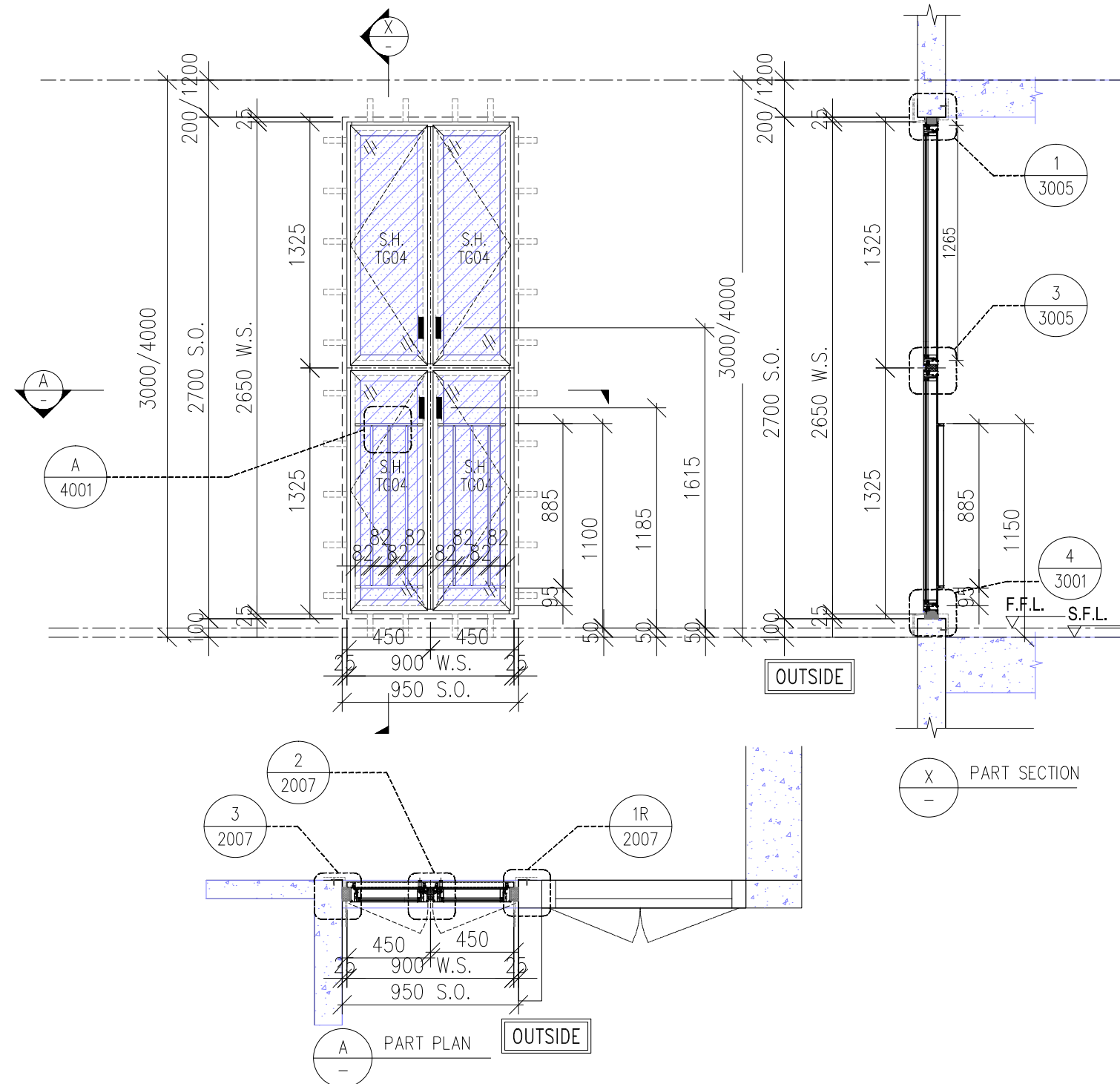

B.D. REF :

WONG TUNG & PARTNERS LTD.	
APPROVED	
APPROVED AS NOTED	
APPROVED AS NOTED & RESUBMIT	
RESUBMIT	
NO COMMENT	
REFER OTHER CONSULTANT'S COMMENTS	
Reviewed for compliance with the design intent. Comments made shall apply to all similar conditions & details, not just the ones cited. The approval shall not be construed as relieving the contractor for compliance with the contract documents & requirements.	
Reviewed By	Date
()	()

CLIENT :
 Pacific Century Premium Developments
 盈科大衍地產發展

ARCHITECT :
 WONG TUNG & PARTNERS LIMITED
 ARCHITECTS & PLANNERS

MAIN CONTRACTOR :
 顯利工程有限公司
 HIEN LEE ENGINEERING CO., LTD.

STRUCTURAL ENGINEER :
 SYW & ASSOCIATES LTD.
 REGISTERED ENGINEERS & AUTHORIZED PERSONS
 鄧賢偉建築工程師

FAÇADE CONSULTANT:

- NOTE :
- ALL DIMENSIONS ARE IN mm.
 - ALL ELEVATIONS ARE VIEWED FROM OUTSIDE.
 - ALL DIMENSIONS TO BE VERIFIED ON SITE BEFORE FABRICATION.
- LEGEND :
- x1 - DETAIL MARK NO.
 - x001 - REFER SHEET NO.
 - F.F.L. -- FINISHED FLOOR LEVEL
 - S.F.L. -- STRUCTURAL FLOOR LEVEL
 - (R) -- REVERSED DETAIL
 - F. -- FIXED WINDOW
 - SH. -- TOP HUNG WINDOW
 - (Hatched) -- LOUVER
7. GLASS LEGEND
- TG01A2--SOUTH-EAST FAÇADE: LOW-E IGU-YKED160J (#2)
8mmHS CLEAR GLASS+12A+8mmT CLEAR GLASS
 - TG03--10mmT LIGHT GREY TINTED GLASS
 - TG04--8mmHS LIGHT GREY TINTED GLASS
 - TG05--8mmHS LIGHT GREY TINTED FROSTED GLASS
- (Dotted) GLAZING AREA
 - (Hatched) OPENABLE AREA

NO.	DATE	REVISED	BY
JOB NO. : J-861			
PROJECT : PROPOSED RESIDENTIAL DEVELOPMENT AT NOS. 3-6 GLENEALY, CENTRAL, HONG KONG			
TITLE : WINDOW SCHEDULE FOR IN-SITU WINDOW			
DATE : 26-06-24	SCALE : 1:30 @A3		
DRAWN BY : IVAN	CHECKED BY :		
美特鋁質有限公司 MIDI ALUMINIUM FABRICATOR LTD. Units 6-8, Sunray Industrial Centre, 1/F 610 Cha Kwo Ling Road, Kowloon Tel:23489211-4 Fax:(852)2727666			
DWG NO. : J861-SD-IW-100B	REV. :		

WINDOW MARK	W-06 2 nos.
LOCATION	(VENTILATING STAIRCASE TMR/F , LR/F)
GLAZING	TG04
WINDOW FRAME	70mm ALUM. WINDOW SECTION , 4 BAR HINGE

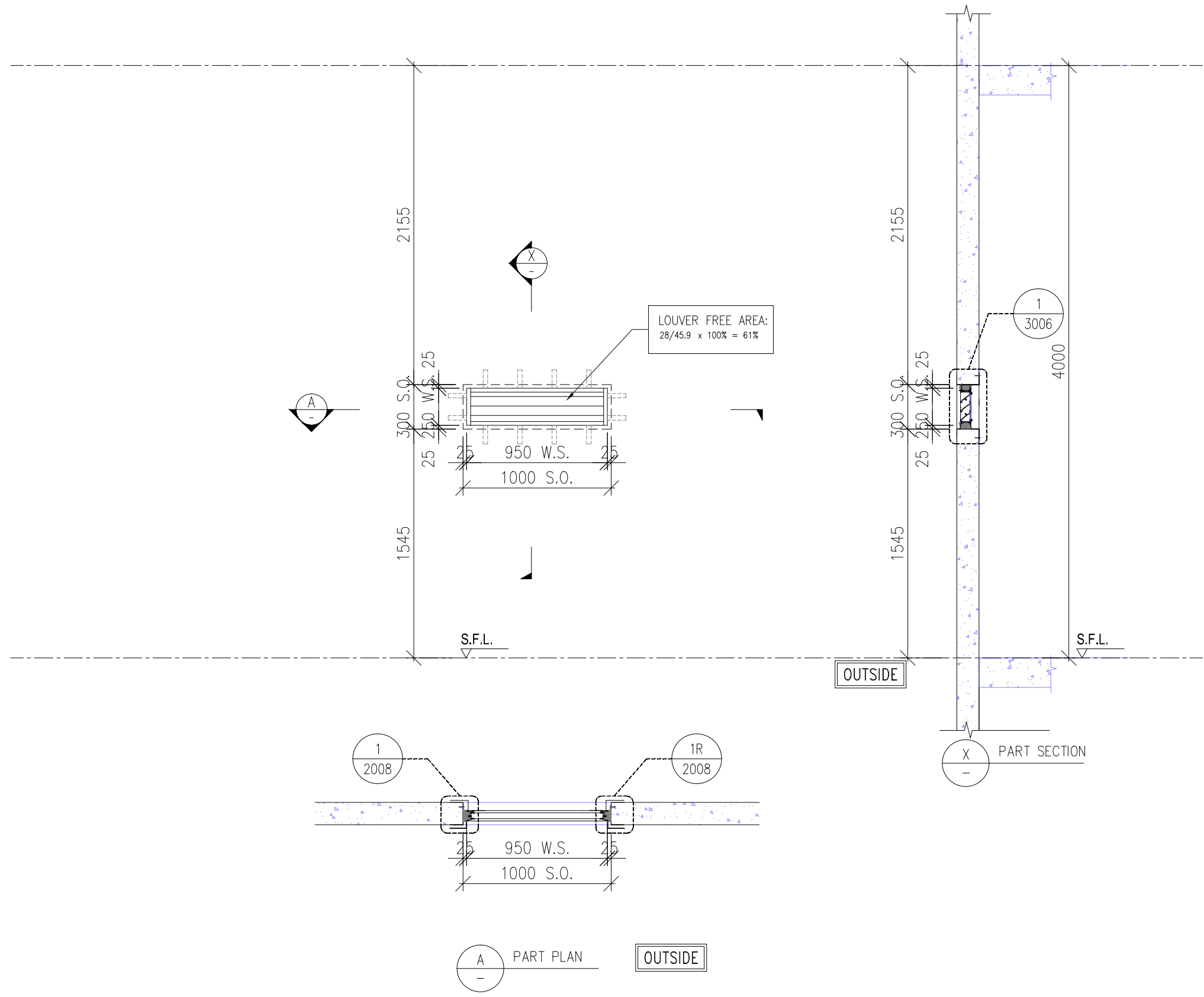

B.D. REF :

WONG TUNG & PARTNERS LTD.	
APPROVED	
APPROVED AS NOTED	
APPROVED AS NOTED & RESUBMIT	
RESUBMIT	
NO COMMENT	
REFER OTHER CONSULTANT'S COMMENTS	
Reviewed for compliance with the design intent. Comments made shall apply to all similar conditions & details, not just the ones cited. The approval shall not be construed as relieving the contractor for compliance with the contract documents & requirements.	
Reviewed By	Date
()	()

CLIENT :
 Pacific Century Premium Developments
 盈科大衍地產發展

ARCHITECT :
 WONG TUNG & PARTNERS LIMITED
 ARCHITECTS & PLANNERS

MAIN CONTRACTOR :
 顯利工程有限公司
 HIEN LEE ENGINEERING CO., LTD.

STRUCTURAL ENGINEER :
 SYW & ASSOCIATES LTD.
 CHARTERED ENGINEERS & AUTHORIZED PERSONS
 專業建築師工程師

FACADE CONSULTANT:

NOTE :
 1. ALL DIMENSIONS ARE IN mm.
 2. ALL ELEVATIONS ARE VIEWED FROM OUTSIDE.
 3. ALL DIMENSIONS TO BE VERIFIED ON SITE BEFORE FABRICATION.

LEGEND :
 x1 — DETAIL MARK NO.
 x001 — REFER SHEET NO.

1. F.F.L. -- FINISHED FLOOR LEVEL
 2. S.F.L. -- STRUCTURAL FLOOR LEVEL
 3. (R) -- REVERSED DETAIL
 4. F. -- FIXED WINDOW
 5. SH. -- TOP HUNG WINDOW
 6. (Louver symbol) -- LOUVER

7. GLASS LEGEND
 TG01A2--SOUTH-EAST FACADE: LOW-E IGU-YKED160J (#2)
 8mmHS CLEAR GLASS+12A+8mmT CLEAR GLASS
 TG03--10mmT LIGHT GREY TINTED GLASS
 TG04--8mmHS LIGHT GREY TINTED GLASS
 TG05--8mmHS LIGHT GREY TINTED FROSTED GLASS

(Dotted box) GLAZING AREA
 (Hatched box) OPENABLE AREA

NO.	DATE	REVISED	BY
JOB NO. : J-861			
PROJECT : PROPOSED RESIDENTIAL DEVELOPMENT AT NOS. 3-6 GLENEALY, CENTRAL, HONG KONG			
TITLE : WINDOW SCHEDULE FOR IN-SITU WINDOW			
DATE : 26-06-24	SCALE : 1:30 @A3		
DRAWN BY : IVAN	CHECKED BY :		
美特鋁質有限公司 MIDI ALUMINIUM FABRICATOR LTD. Units 6-8, Sunray Industrial Centre, 1/F 610 Cha Kwo Ling Road, Kowloon Tel:23489211-4 Fax:(852)2727666			
DWG NO. : J861-SD-IW-1009	REV. :		

WINDOW MARK	2 nos.
LOCATION	(FRESH AND FLUSHING WATER PUMP ROOM AT TMR/F) (FRESH WATER TANK & PUMP ROOM AT TMR/F)
GLAZING	
WINDOW FRAME	70 SECTION LOUVER

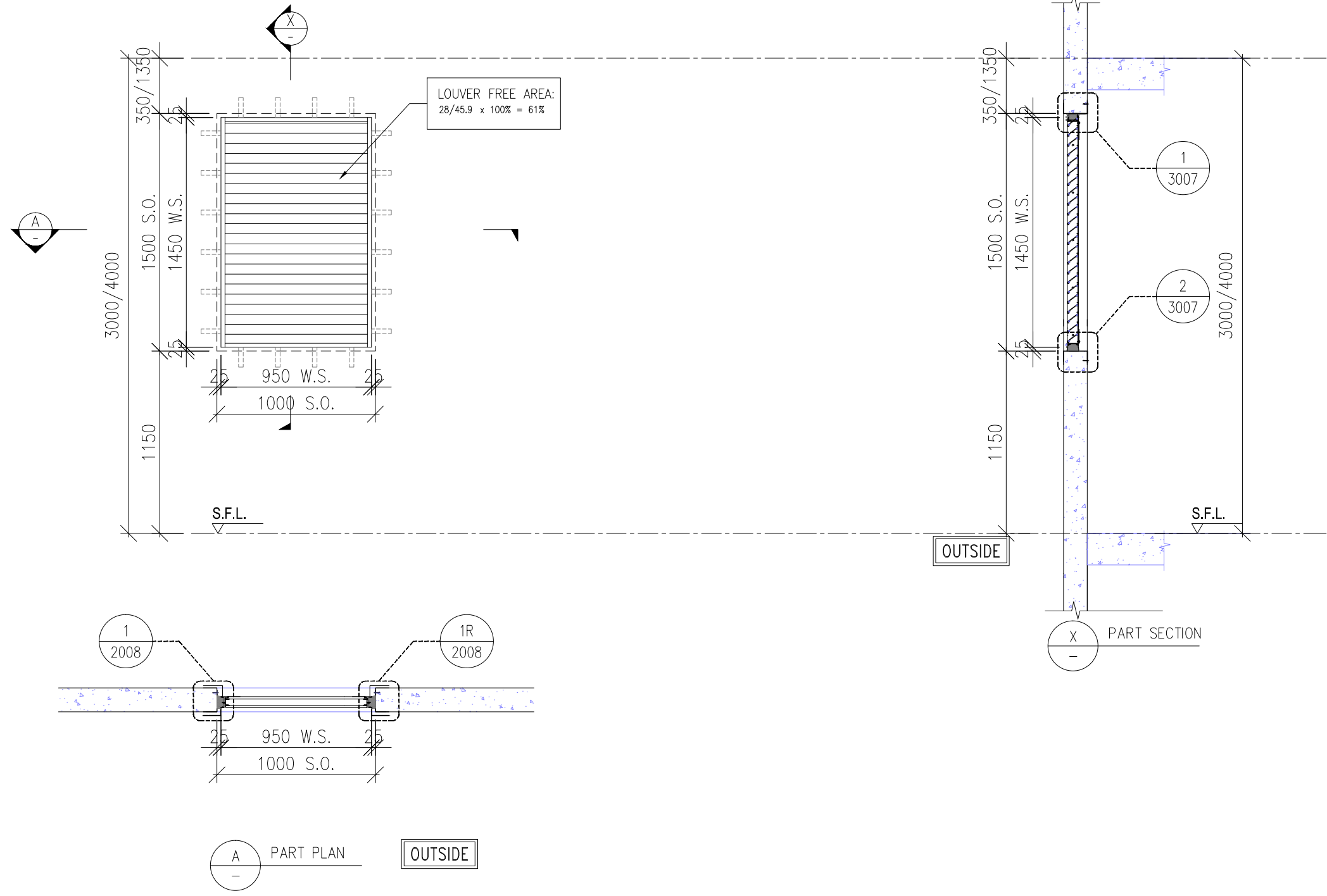

B.D. REF :

WONG TUNG & PARTNERS LTD.	
APPROVED	
APPROVED AS NOTED	
APPROVED AS NOTED & RESUBMIT	
RESUBMIT	
NO COMMENT	
REFER OTHER CONSULTANT'S COMMENTS	
Reviewed for compliance with the design intent. Comments made shall apply to all similar conditions & details, not just the ones cited. The approval shall not be construed as relieving the contractor for compliance with the contract documents & requirements.	
Reviewed By	Date
()	()

CLIENT :
 Pacific Century Premium Developments
 盈科大衍地產發展

ARCHITECT :
 WONG TUNG & PARTNERS LIMITED
 ARCHITECTS & PLANNERS

MAIN CONTRACTOR :
 顯利工程有限公司
 HIEN LEE ENGINEERING CO., LTD.

STRUCTURAL ENGINEER :
 SYW & ASSOCIATES LTD.
 REGISTERED ENGINEERS & AUTHORIZED PERSONS
 註冊專業工程師及持牌人員

FACADE CONSULTANT:

NOTE :
 1. ALL DIMENSIONS ARE IN mm.
 2. ALL ELEVATIONS ARE VIEWED FROM OUTSIDE.
 3. ALL DIMENSIONS TO BE VERIFIED ON SITE BEFORE FABRICATION.

LEGEND :

x1 — DETAIL MARK NO.
 x001 — REFER SHEET NO.

1. F.F.L. -- FINISHED FLOOR LEVEL
 2. S.F.L. -- STRUCTURAL FLOOR LEVEL
 3. (R) -- REVERSED DETAIL
 4. F. -- FIXED WINDOW
 5. SH. -- TOP HUNG WINDOW
 6. (Hatched) -- LOUVER

7. GLASS LEGEND
 TG01A2--SOUTH-EAST FACADE: LOW-E IGU-YKED160J (#2)
 8mmHS CLEAR GLASS+12A+8mmT CLEAR GLASS
 TG03--10mmT LIGHT GREY TINTED GLASS
 TG04--8mmHS LIGHT GREY TINTED GLASS
 TG05--8mmHS LIGHT GREY TINTED FROSTED GLASS

(Dotted) GLAZING AREA
 (Hatched) OPENABLE AREA

NO.	DATE	REVISED	BY
JOB NO. : J-861			
PROJECT : PROPOSED RESIDENTIAL DEVELOPMENT AT NOS. 3-6 GLENEALY, CENTRAL, HONG KONG			
TITLE : WINDOW SCHEDULE FOR IN-SITU WINDOW			
DATE : 26-06-24	SCALE : 1:30 @A3		
DRAWN BY : IVAN	CHECKED BY :		
美特鋁質有限公司 MIDI ALUMINIUM FABRICATOR LTD. Units 6-8, Sunray Industrial Centre, 1/F 610 Cha Kwo Ling Road, Kowloon Tel:23489211-4 Fax:(852)2727666			
DWG NO. : J861-SD-IW-1010	REV. :		

WINDOW MARK	2 nos.
LOCATION	(FRESH AND FLUSHING WATER PUMP ROOM AT TMR/F TO LR/F)
GLAZING	
WINDOW FRAME	70 SECTION LOUVER

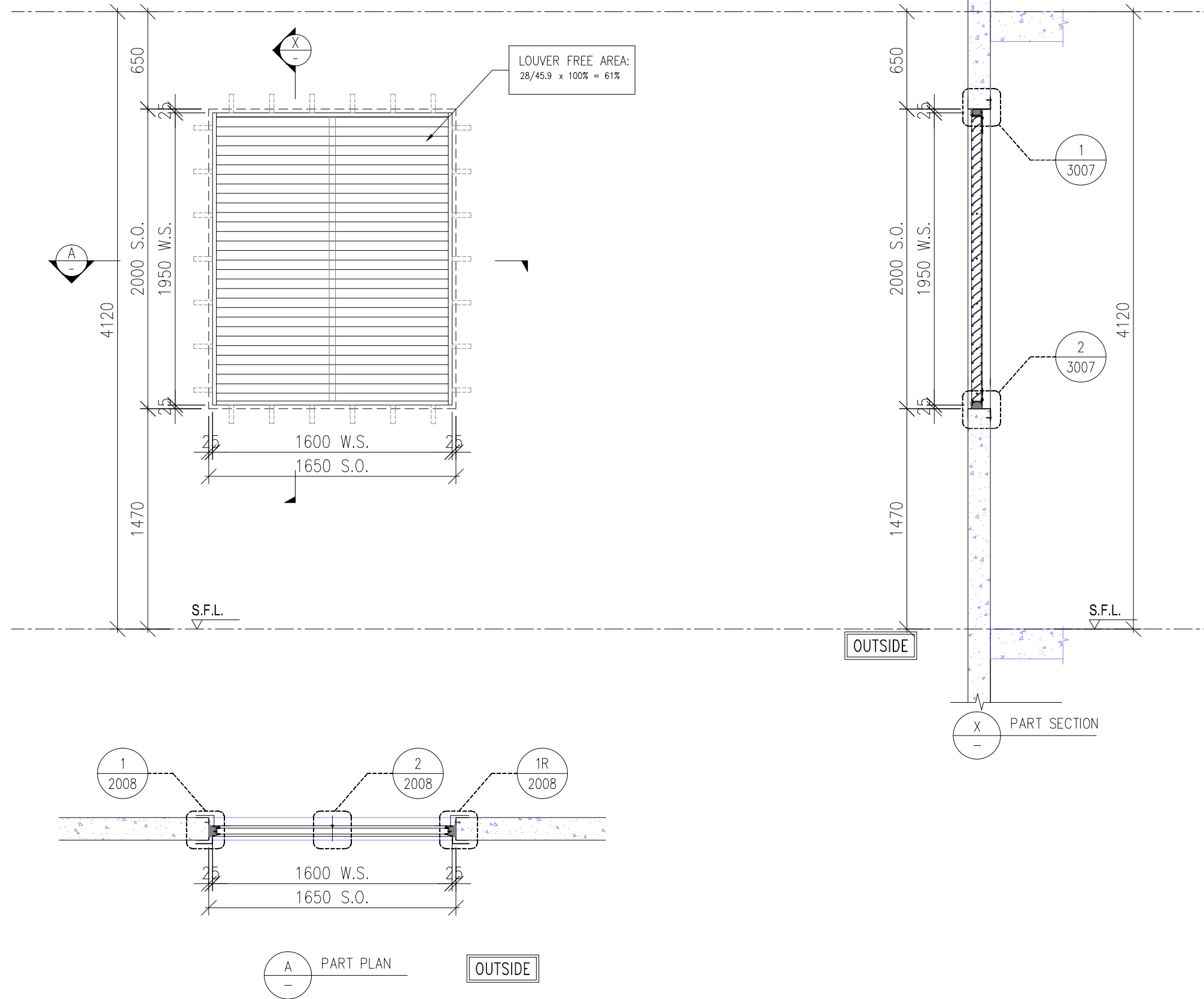

B.D. REF :

WONG TUNG & PARTNERS LTD.	
APPROVED	
APPROVED AS NOTED	
APPROVED AS NOTED & RESUBMIT	
RESUBMIT	
NO COMMENT	
REFER OTHER CONSULTANT'S COMMENTS	
Reviewed for compliance with the design intent. Comments made shall apply to all similar conditions & details, not just the ones cited. The approval shall not be construed as relieving the contractor for compliance with the contract documents & requirements.	
Reviewed By	Date
()	()

CLIENT :
 Pacific Century Premium Developments
 盈科大衍地產發展

ARCHITECT :
 WONG TUNG & PARTNERS LIMITED
 ARCHITECTS & PLANNERS

MAIN CONTRACTOR :
 顯利工程有限公司
 HIEN LEE ENGINEERING CO., LTD.

STRUCTURAL ENGINEER :
 SYW & ASSOCIATES LTD.
 REGISTERED ENGINEERS & AUTHORIZED PERSONS
 專業建築師工程師

FACADE CONSULTANT:

- NOTE :
1. ALL DIMENSIONS ARE IN mm.
 2. ALL ELEVATIONS ARE VIEWED FROM OUTSIDE.
 3. ALL DIMENSIONS TO BE VERIFIED ON SITE BEFORE FABRICATION.

- LEGEND :
- x1 - DETAIL MARK NO.
 - x001 - REFER SHEET NO.
 - 1. F.F.L. -- FINISHED FLOOR LEVEL
 - 2. S.F.L. -- STRUCTURAL FLOOR LEVEL
 - 3. (R) -- REVERSED DETAIL
 - 4. F. -- FIXED WINDOW
 - 5. SH. -- TOP HUNG WINDOW
 - 6. (Hatched) -- LOUVER
 - 7. GLASS LEGEND
 - TG01A2--SOUTH-EAST FACADE: LOW-E IGU-YKED160J (#2)
 - 8mmHS CLEAR GLASS+12A+8mmT CLEAR GLASS
 - TG03--10mmT LIGHT GREY TINTED GLASS
 - TG04--8mmHS LIGHT GREY TINTED GLASS
 - TG05--8mmHS LIGHT GREY TINTED FROSTED GLASS

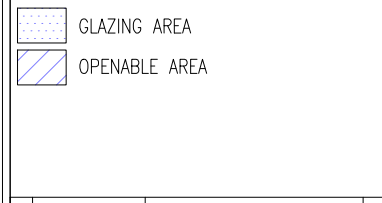

NO.	DATE	REVISED	BY
-----	------	---------	----

JOB NO. : J-861
 PROJECT : PROPOSED RESIDENTIAL DEVELOPMENT AT NOS. 3-6 GLENEALY, CENTRAL, HONG KONG

TITLE : WINDOW SCHEDULE FOR IN-SITU WINDOW

DATE : 26-06-24 SCALE : 1:30 @A3
 DRAWN BY : IVAN CHECKED BY :

美特鋁質有限公司
 ALUMINIUM FABRICATOR LTD.
 Units 6-8, Sunray Industrial Centre, 1/F
 610 Cha Kwo Ling Road, Kowloon
 Tel:23489211-4 Fax:(852)2727666

DWG NO. : J861-SD-IW-1011 REV. :

WINDOW MARK	1 no.
LOCATION	(LIFT MACHINE ROOM AT IR/F)
GLAZING	
WINDOW FRAME	70 SECTION LOUVER

REQUIRE		PROVIDED	
OPENABLE AREA	GLAZING AREA	OPENABLE AREA	GLAZING AREA
-	-	8.895	8.493

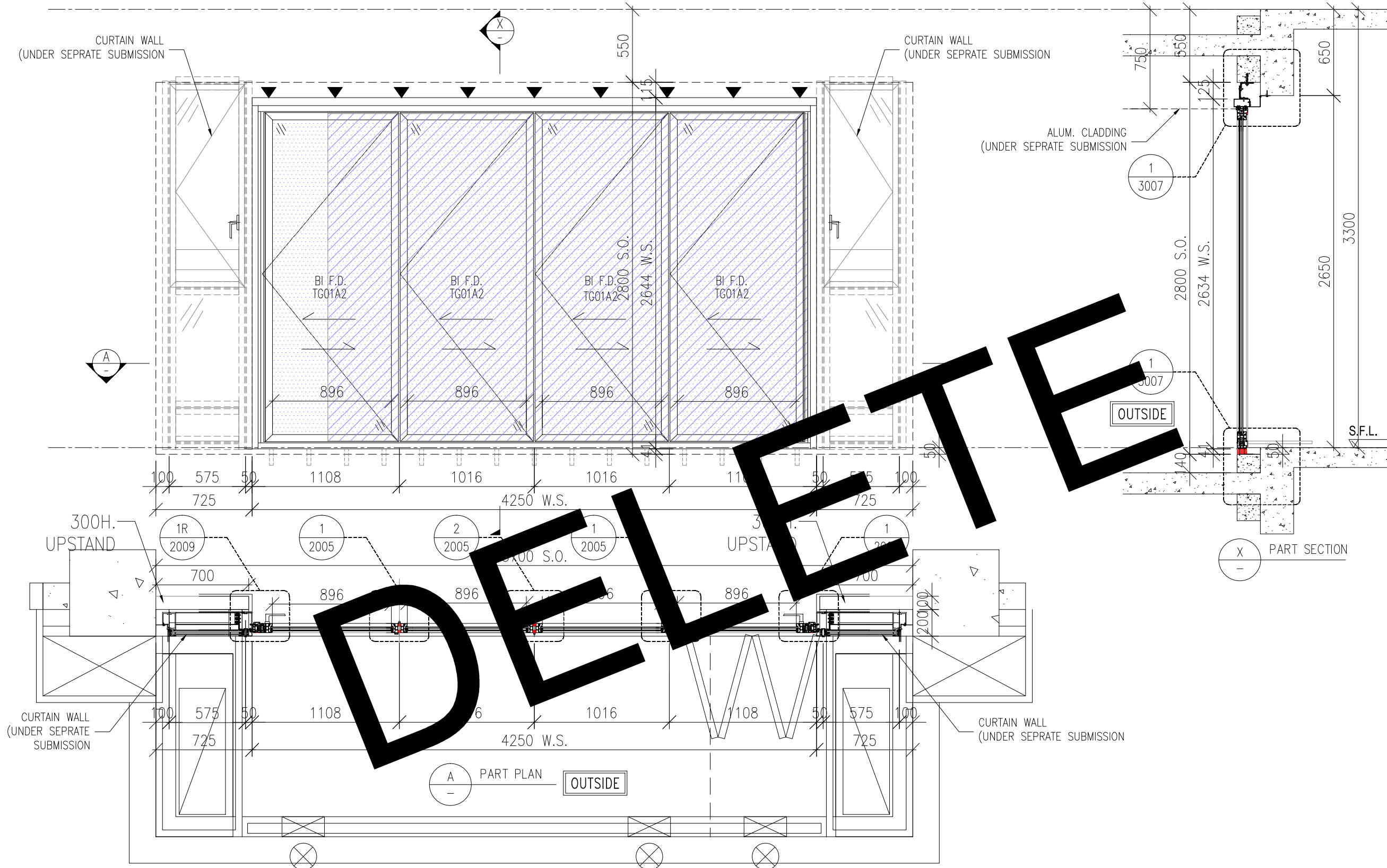

B.D. REF :	
WONG TUNG & PARTNERS LTD.	
APPROVED	
APPROVED AS NOTED	
APPROVED AS NOTED & RESUBMIT	
RESUBMIT	
NO COMMENT	
REFER OTHER CONSULTANT'S COMMENTS	
Reviewed for compliance with the design intent. Comments made shall apply to all similar conditions & details, not just the ones cited. The approval shall not be construed as relieving the contractor for compliance with the contract documents & requirements.	
Reviewed By	Date

CLIENT :	Pacific Century Premium Developments 盈科大衍地產發展
ARCHITECT :	WONG TUNG & PARTNERS LIMITED ARCHITECTS & PLANNERS
MAIN CONTRACTOR :	顯利工程有限公司 HIEN LEE ENGINEERING CO., LTD.
STRUCTURAL ENGINEER :	SYW & ASSOCIATES LTD. REGISTERED ENGINEERS & AUTHORIZED PERSONS 郭賢偉建築師事務所
FAÇADE CONSULTANT :	

- NOTE :
1. ALL DIMENSIONS ARE IN mm.
 2. ALL ELEVATIONS ARE VIEWED FROM OUTSIDE.
 3. ALL DIMENSIONS TO BE VERIFIED ON SITE BEFORE FABRICATION.

- LEGEND :
- (X1) --- DETAIL MARK NO.
 - (X001) --- REFER SHEET NO.
 - 1. F.F.L. --- FINISHED FLOOR LEVEL
 - 2. S.F.L. --- STRUCTURAL FLOOR LEVEL
 - 3. (R) --- REVERSED DETAIL
 - 4. F. --- FIXED WINDOW
 - 5. SH. --- TOP HUNG WINDOW
 - 6. (L) --- LOUVER
 - 7. GLASS LEGEND

- TG01A2 --- SOUTH-EAST FAÇADE: LOW-E IGU-YKED160J (#2)
2mmHS CLEAR GLASS+12A+8mmT CLEAR GLASS
- TG03 --- 10mmT LIGHT GREY TINTED GLASS
- TG04 --- 8mmHS LIGHT GREY TINTED GLASS
- TG05 --- 8mmHS LIGHT GREY TINTED FROSTED GLASS

- (Hatched) --- GLAZING AREA
- (Blue Hatched) --- OPENABLE AREA

A	19/09/2024	GENERAL REVISION	MN
NO.	DATE	REVISED	BY

JOB NO. :	J-861
PROJECT :	PROPOSED RESIDENTIAL DEVELOPMENT AT NOS. 3-6 GLENEALY, CENTRAL, HONG KONG

TITLE :	WINDOW SCHEDULE FOR IN-SITU WINDOW
---------	------------------------------------

DATE :	26-06-24	SCALE :	1:30 @A3
DRAWN BY :	IVAN	CHECKED BY :	

美特鋁質有限公司
MIDI ALUMINIUM FABRICATOR LTD.
Units 6-8, Sunray Industrial Centre, 1/F
610 Cha Kwo Ling Road, Kowloon
Tel:23489211-4 Fax:(852)2727666

DWG NO. :	J861-SD-IW-1012	REV. :	A
-----------	-----------------	--------	---

WINDOW MARK	9 nos.
LOCATION	(FLAT B LIV. AT 12/F-23/F)
GLAZING	TG01A2
WINDOW FRAME	ASS70 "SCHUCO" BI-FOLDING DOOR

REQUIRE		PROVIDED	
OPENABLE AREA	GLAZING AREA	OPENABLE AREA	GLAZING AREA
-	-	9.617	9.21

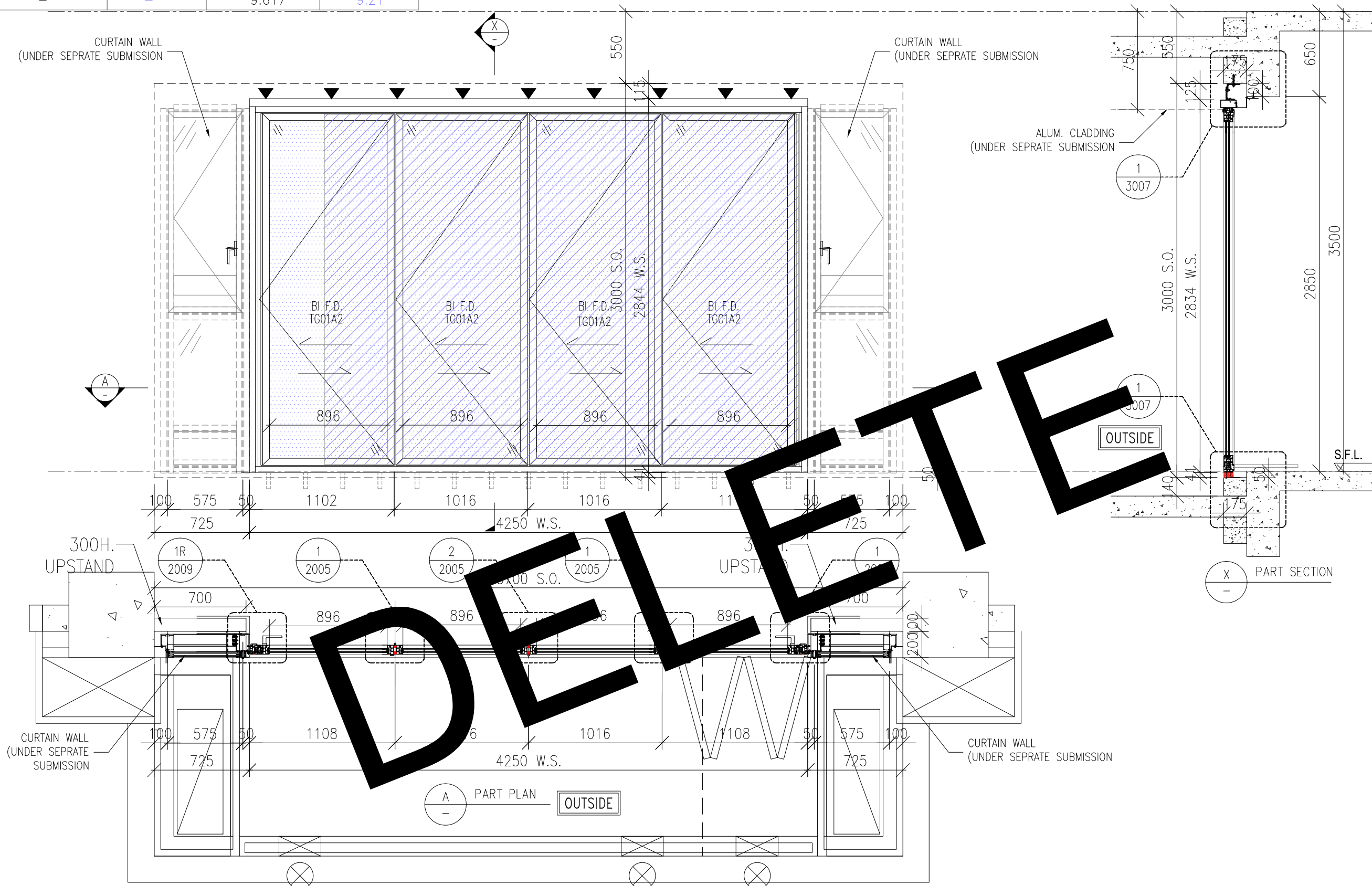

B.D. REF :

WONG TUNG & PARTNERS LTD.
APPROVED
APPROVED AS NOTED
APPROVED AS NOTED & RESUBMIT
RESUBMIT
NO COMMENT
REFER OTHER CONSULTANT'S COMMENTS
Reviewed for compliance with the design intent. Comments made shall apply to all similar conditions & details, not just the ones cited. The approval shall not be construed as relieving the contractor for compliance with the contract documents & requirements.
Reviewed By _____ Date _____

CLIENT :
 Pacific Century Premium Developments
 盈科大衍地產發展

ARCHITECT :
 WONG TUNG & PARTNERS LIMITED
 ARCHITECTS & PLANNERS

MAIN CONTRACTOR :
 顯利工程有限公司
 HIEN LEE ENGINEERING CO., LTD.

STRUCTURAL ENGINEER :
 SYW & ASSOCIATES LTD.
 REGISTERED ENGINEERS & AUTHORIZED PERSONS
 鄧賢偉建築師事務所

FAÇADE CONSULTANT:

NOTE :
 1. ALL DIMENSIONS ARE IN mm.
 2. ALL ELEVATIONS ARE VIEWED FROM OUTSIDE.
 3. ALL DIMENSIONS TO BE VERIFIED ON SITE BEFORE FABRICATION.

LEGEND :

(X1) --- DETAIL MARK NO.
 (X001) --- REFER SHEET NO.

1. F.F.L. --- FINISHED FLOOR LEVEL
 2. S.F.L. --- STRUCTURAL FLOOR LEVEL
 3. (R) --- REVERSED DETAIL
 4. F. --- FIXED WINDOW
 5. SH. --- TOP HUNG WINDOW
 6. (L) --- LOUVER

7. GLASS LEGEND
 TG01A2 --- SOUTH-EAST FAÇADE: LOW-E IGU-YKED160J (#2)
 2mmHS CLEAR GLASS+12A+8mmT CLEAR GLASS
 TG03 --- 10mmT LIGHT GREY TINTED GLASS
 TG04 --- 8mmHS LIGHT GREY TINTED GLASS
 TG05 --- 8mmHS LIGHT GREY TINTED FROSTED GLASS

GLAZING AREA
 OPENABLE AREA

A	19/09/2024	GENERAL REVISION	MN
NO.	DATE	REVISED	BY

JOB NO. : J-861
 PROJECT : PROPOSED RESIDENTIAL DEVELOPMENT AT NOS. 3-6 GLENEALY, CENTRAL, HONG KONG

TITLE : WINDOW SCHEDULE FOR IN-SITU WINDOW

DATE : 26-06-24 SCALE : 1:30 @A3
 DRAWN BY : IVAN CHECKED BY :

美特鋁質有限公司
 ALUMINIUM FABRICATOR LTD.
 Units 6-8, Sunray Industrial Centre, 1/F
 610 Cha Kwo Ling Road, Kowloon
 Tel:23489211-4 Fax:(852)2727666

DWG NO. : J861-SD-IW-1013 REV. : A

WINDOW MARK	W-144 6 nos.
LOCATION	(FLAT A LIV. AT 25/F-30/F)
GLAZING	TG01A2
WINDOW FRAME	ASS70 "SCHUCO" BI-FOLDING DOOR

REQUIRE		PROVIDED	
OPENABLE AREA	GLAZING AREA	OPENABLE AREA	GLAZING AREA
-	-	10.652	10.205

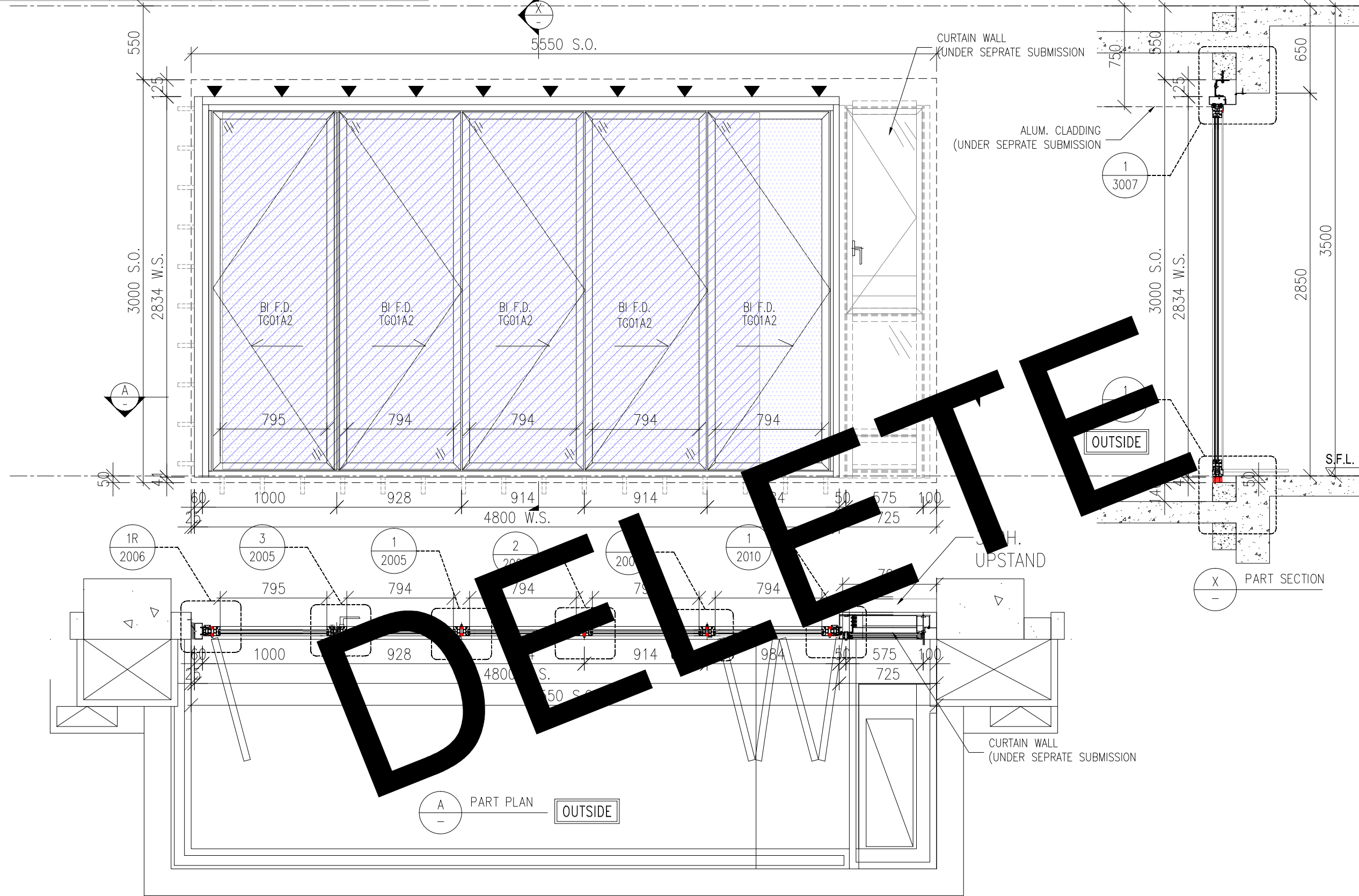

B.D. REF :

WONG TUNG & PARTNERS LTD.	
APPROVED	
APPROVED AS NOTED	
APPROVED AS NOTED & RESUBMIT	
RESUBMIT	
NO COMMENT	
REFER OTHER CONSULTANT'S COMMENTS	
Reviewed for compliance with the design intent. Comments made shall apply to all similar conditions & details, not just the ones cited.	
The approval shall not be construed as relieving the contractor for compliance with the contract documents & requirements.	
Reviewed By	Date

CLIENT :
 Pacific Century Premium Developments
 盈科大衍地產發展

ARCHITECT :
 WONG TUNG & PARTNERS LIMITED
 ARCHITECTS & PLANNERS

MAIN CONTRACTOR :
 顯利工程有限公司
 HIEN LEE ENGINEERING CO., LTD.

STRUCTURAL ENGINEER :
 SYW & ASSOCIATES LTD.
 REGISTERED ENGINEERS (AUTHORIZED PERSONS)
 邵賢偉建築師事務所

FAÇADE CONSULTANT:

- NOTE :
1. ALL DIMENSIONS ARE IN mm.
 2. ALL ELEVATIONS ARE VIEWED FROM OUTSIDE.
 3. ALL DIMENSIONS TO BE VERIFIED ON SITE BEFORE FABRICATION.

- LEGEND :
- (X1) --- DETAIL MARK NO.
 - (X001) --- REFER SHEET NO.
 - 1. F.F.L. --- FINISHED FLOOR LEVEL
 - 2. S.F.L. --- STRUCTURAL FLOOR LEVEL
 - 3. (R) --- REVERSED DETAIL
 - 4. F. --- FIXED WINDOW
 - 5. SH. --- TOP HUNG WINDOW
 - 6. --- LOUVER
 - 7. GLASS LEGEND
 - TG01A2---SOUTH-EAST FAÇADE: LOW-E IGU-YKED160J (#2)
 - 8mmHS CLEAR GLASS+12A+8mmT CLEAR GLASS
 - TG03---10mmT LIGHT GREY TINTED GLASS
 - TG04---8mmHS LIGHT GREY TINTED GLASS
 - TG05---8mmHS LIGHT GREY TINTED FROSTED GLASS

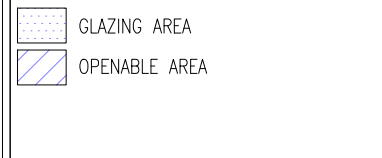

A	19/09/2024	GENERAL REVISION	MN
NO.	DATE	REVISED	BY

JOB NO. : J-861
 PROJECT : PROPOSED RESIDENTIAL DEVELOPMENT AT NOS. 3-6 GLENEALY, CENTRAL, HONG KONG

TITLE : WINDOW SCHEDULE FOR IN-SITU WINDOW

DATE : 26-06-24 SCALE : 1:30 @A3
 DRAWN BY : IVAN CHECKED BY :

美特鋁質有限公司
 MIDI ALUMINIUM FABRICATOR LTD.
 Units 6-8, Sunray Industrial Centre, 1/F
 610 Cha Kwo Ling Road, Kowloon
 Tel:23489211-4 Fax:(852)2727666

DWG NO. : J861-SD-IW-1014 REV. : A

WINDOW MARK	W-15 2 nos.
LOCATION	(FLAT A LIV. AT 31/F , 32/F)
GLAZING	TG01A2
WINDOW FRAME	ASS70 "SCHUCO" BI-FOLDING DOOR

REQUIRE		PROVIDED	
OPENABLE AREA	GLAZING AREA	OPENABLE AREA	GLAZING AREA
-	-	1.9373	1.5818

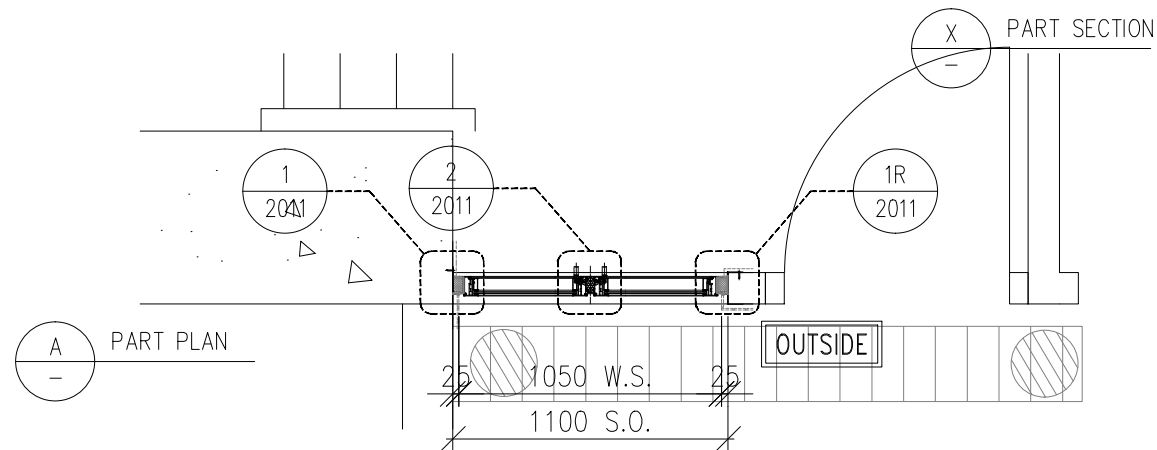
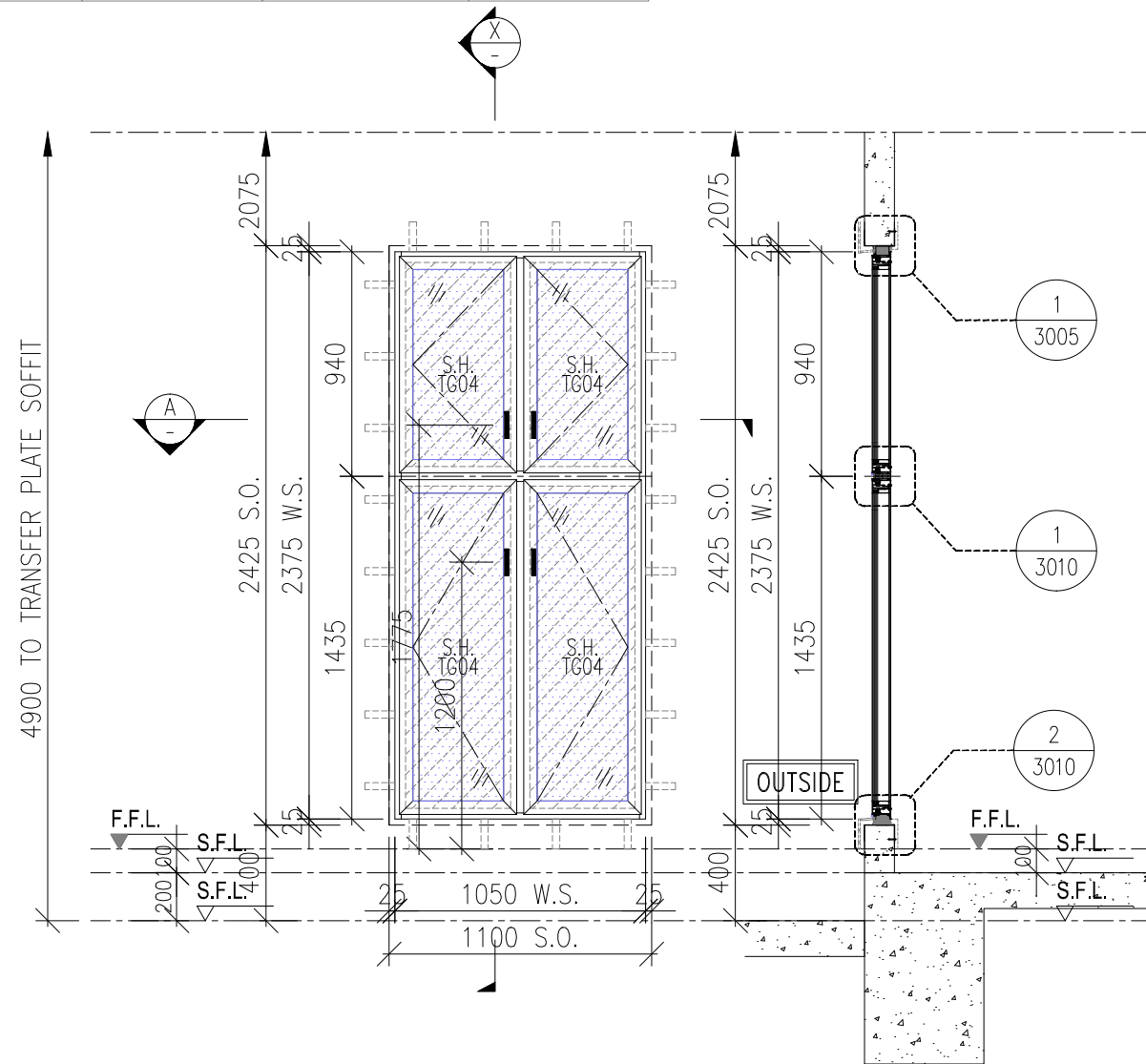

WINDOW MARK	1 no.
LOCATION	(ST-1 AT 1/F)
GLAZING	TG04
WINDOW FRAME	70mm ALUM. WINDOW SECTION , 4 BAR HINGE

B.D. REF :

WONG TUNG & PARTNERS LTD.	
APPROVED	
APPROVED AS NOTED	
APPROVED AS NOTED & RESUBMIT	
RESUBMIT	
NO COMMENT	
REFER OTHER CONSULTANT'S COMMENTS	
Reviewed for compliance with the design intent. Comments made shall apply to all similar conditions & details, not just the ones cited. The approval shall not be construed as relieving the contractor for compliance with the contract documents & requirements.	
Reviewed By	Date
()	()

CLIENT :
 Pacific Century Premium Developments
 盈科大衍地產發展

ARCHITECT :
 WONG TUNG & PARTNERS LIMITED
 ARCHITECTS & PLANNERS

MAIN CONTRACTOR :
 顯利工程有限公司
 HIEN LEE ENGINEERING CO., LTD.

STRUCTURAL ENGINEER :
 SYW & ASSOCIATES LTD.
 CHARTERED ENGINEERS & AUTHORIZED PERSONS
 邵賢偉建築工程師

FAÇADE CONSULTANT:

NOTE :
 1. ALL DIMENSIONS ARE IN mm.
 2. ALL ELEVATIONS ARE VIEWED FROM OUTSIDE.
 3. ALL DIMENSIONS TO BE VERIFIED ON SITE BEFORE FABRICATION.

LEGEND :

-- DETAIL MARK NO.
 -- REFER SHEET NO.

1. F.F.L. -- FINISHED FLOOR LEVEL
 2. S.F.L. -- STRUCTURAL FLOOR LEVEL
 3. -- REVERSED DETAIL
 4. F. -- FIXED WINDOW
 5. SH. -- TOP HUNG WINDOW
 6. -- LOUVER

7. GLASS LEGEND
 TG01A2--SOUTH-EAST FAÇADE: LOW-E IGU-YKED160J (#2)
 8mmHS CLEAR GLASS+12A+8mmT CLEAR GLASS
 TG03--10mmT LIGHT GREY TINTED GLASS
 TG04--8mmHS LIGHT GREY TINTED GLASS
 TG05--8mmHS LIGHT GREY TINTED FROSTED GLASS

GLAZING AREA
 OPENABLE AREA

NO.	DATE	REVISED	BY

JOB NO. : J-861
 PROJECT : PROPOSED RESIDENTIAL DEVELOPMENT AT NOS. 3-6 GLENEALY, CENTRAL, HONG KONG

TITLE : WINDOW SCHEDULE FOR IN-SITU WINDOW

DATE : 26-06-24 SCALE : 1:30 @A3
 DRAWN BY : IVAN CHECKED BY :

美特鋁質有限公司
 ALUMINIUM FABRICATOR LTD.
 Units 6-8, Sunray Industrial Centre, 1/F
 610 Cha Kwo Ling Road, Kowloon
 Tel:23489211-4 Fax:(852)2727666

DWG NO. : J861-SD-IW-1015 REV. :

REQUIRE		PROVIDED	
OPENABLE AREA	GLAZING AREA	OPENABLE AREA	GLAZING AREA
-	-	13.01	11.7428

Transfener Plate

B.D. REF :

WONG TUNG & PARTNERS LTD.	
APPROVED	
APPROVED AS NOTED	
APPROVED AS NOTED & RESUBMIT	
RESUBMIT	
NO COMMENT	
REFER OTHER CONSULTANT'S COMMENTS	
Reviewed for compliance with the design intent. Comments made shall apply to all similar conditions & details, not just the ones cited.	
The approval shall not be construed as relieving the contractor for compliance with the contract documents & requirements.	
Reviewed By	Date

CLIENT :
 Pacific Century Premium Developments
 盈科大衍地產發展

ARCHITECT :
 WONG TUNG & PARTNERS LIMITED
 ARCHITECTS & PLANNERS

MAIN CONTRACTOR :
 顯利工程有限公司
 HIEN LEE ENGINEERING CO., LTD.

STRUCTURAL ENGINEER :
 SYW & ASSOCIATES LTD.
 鄧賢偉建築工程師

FAÇADE CONSULTANT:



NOTE :
 1. ALL DIMENSIONS ARE IN mm.
 2. ALL ELEVATIONS ARE VIEWED FROM OUTSIDE.
 3. ALL DIMENSIONS TO BE VERIFIED ON SITE BEFORE FABRICATION.

LEGEND :

x1 - DETAIL MARK NO.
 x001 - REFER SHEET NO.

1. F.F.L. -- FINISHED FLOOR LEVEL
 2. S.F.L. -- STRUCTURAL FLOOR LEVEL
 3. (R) -- REVERSED DETAIL
 4. F. -- FIXED WINDOW
 5. SH. -- TOP HUNG WINDOW
 6. (L) -- LOUVER

7. GLASS LEGEND
 TG01A2--SOUTH-EAST FAÇADE: LOW-E IGU-YKED160J (#2)
 8mmHS CLEAR GLASS+12A+8mmT CLEAR GLASS
 TG03--10mmT LIGHT GREY TINTED GLASS
 TG04--8mmHS LIGHT GREY TINTED GLASS
 TG05--8mmHS LIGHT GREY TINTED FROSTED GLASS

 GLAZING AREA
 OPENABLE AREA

NO.	DATE	REVISED	BY

JOB NO. : J-861
 PROJECT : PROPOSED RESIDENTIAL DEVELOPMENT AT NOS. 3-6 GLENEALY, CENTRAL, HONG KONG

TITLE : WINDOW SCHEDULE FOR IN-SITU WINDOW

DATE : 26-06-24 SCALE : 1:30 @A3

DRAWN BY : IVAN CHECKED BY :

 美特鋁質有限公司
 MIDI ALUMINIUM FABRICATOR LTD.
 Units 6-8, Sunray Industrial Centre, 1/F
 610 Cha Kwo Ling Road, Kowloon
 Tel:23489211-4 Fax:(852)2727666

DWG NO. : J861-SD-IW-1016 REV. :

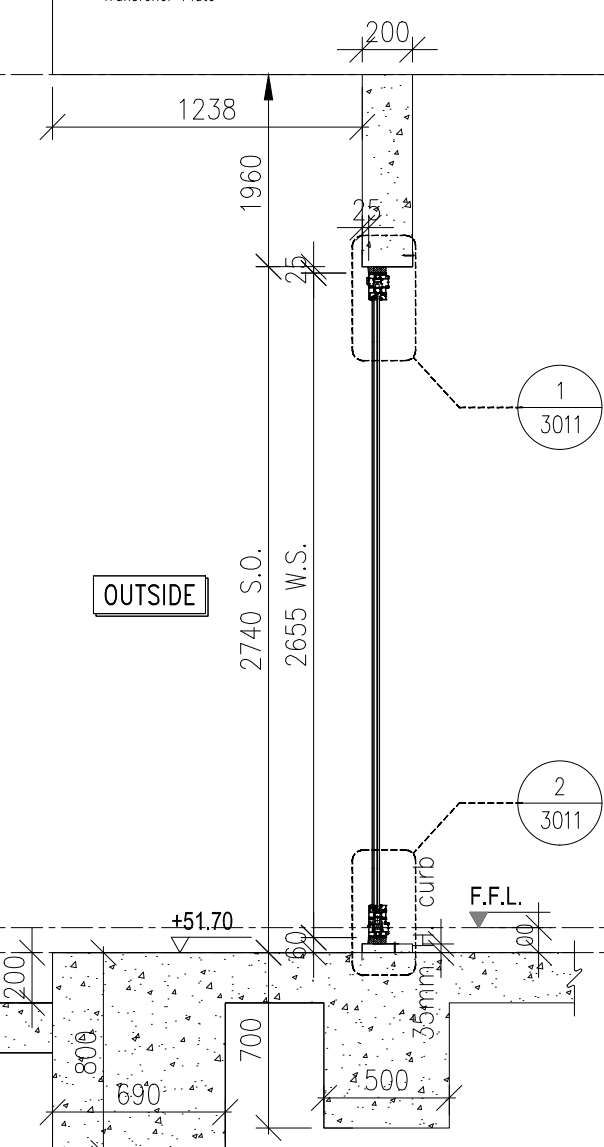
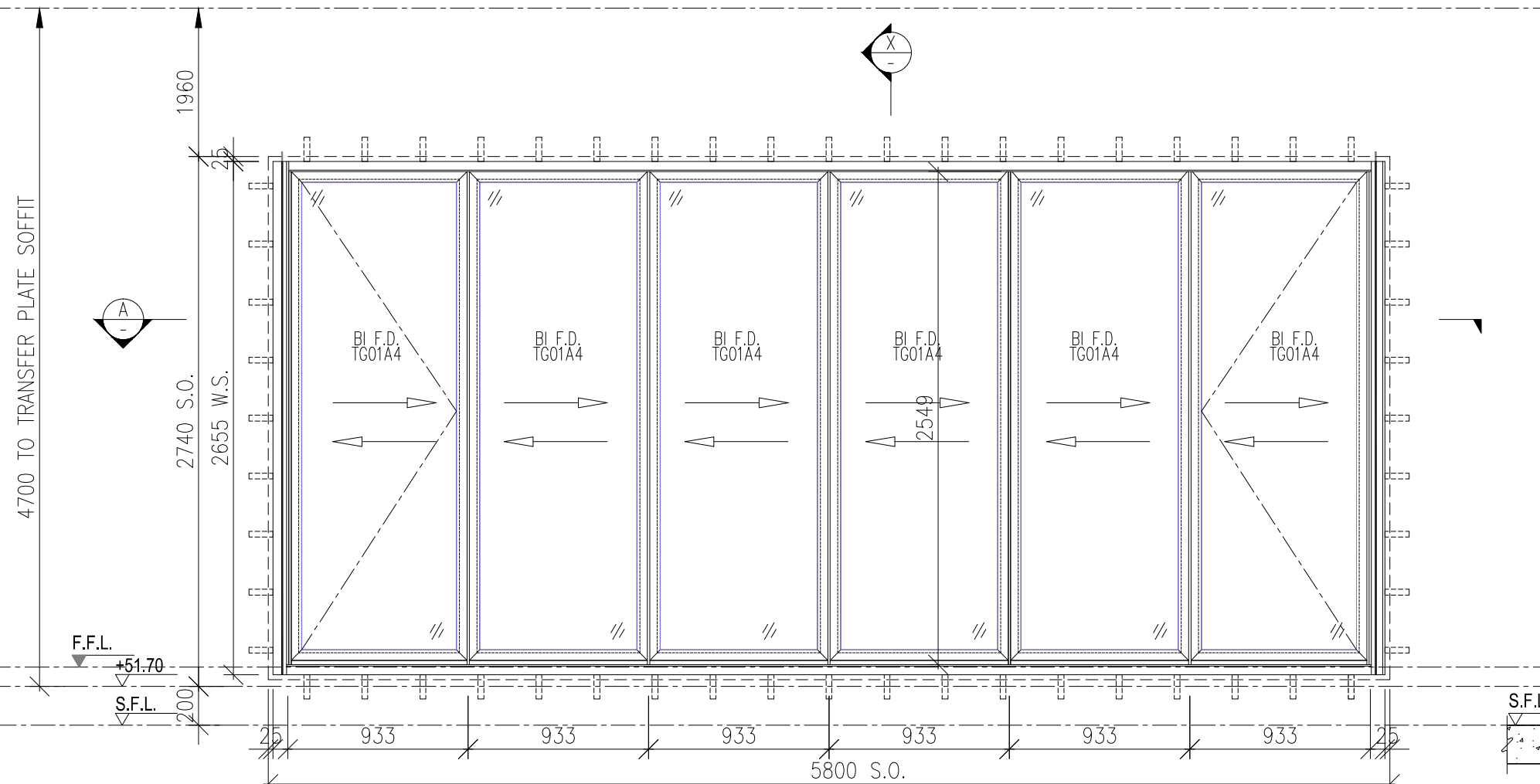

8mm THK. Clear Tempered Glass + 12mm Air Space + 10mm THK. Clear Temperwd Glass
 IGU Glazing Panel Weight = 99 Kg
 Aluminium Door Frame Weight = 12.5 Kg
 Total Weight = 111.6 Kg/pcs

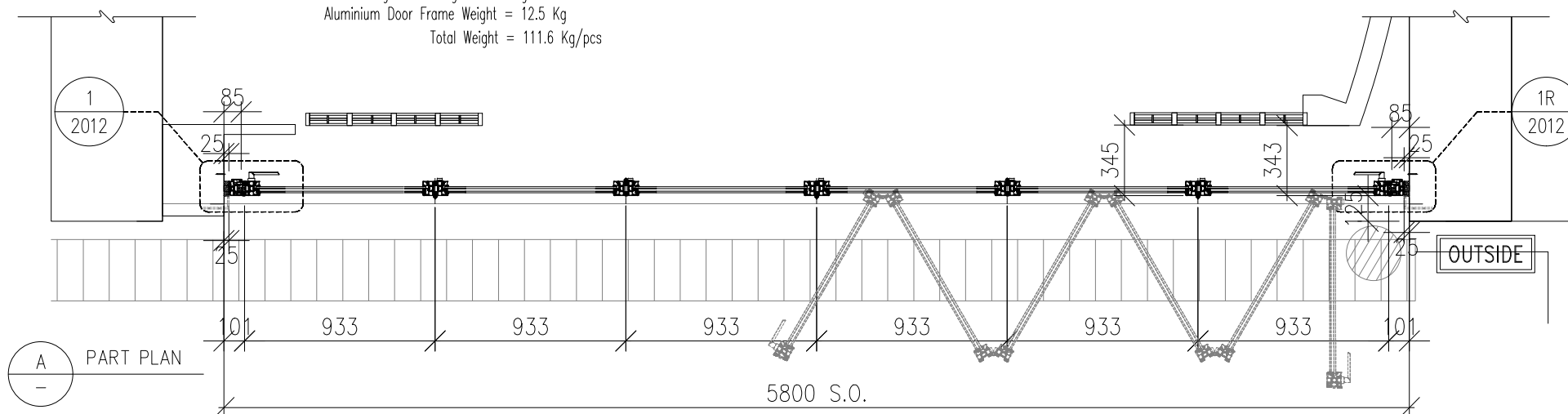

WINDOW MARK	 1 no.
LOCATION	(FUNCTION ROOM 1 AT 1/F)
GLAZING	TG01A4
WINDOW FRAME	"SCHUCO" ASS70 FD BI-FOLDING DOOR

REQUIRE		PROVIDED	
OPENABLE AREA	GLAZING AREA	OPENABLE AREA	GLAZING AREA
-	-	1.788	3.491

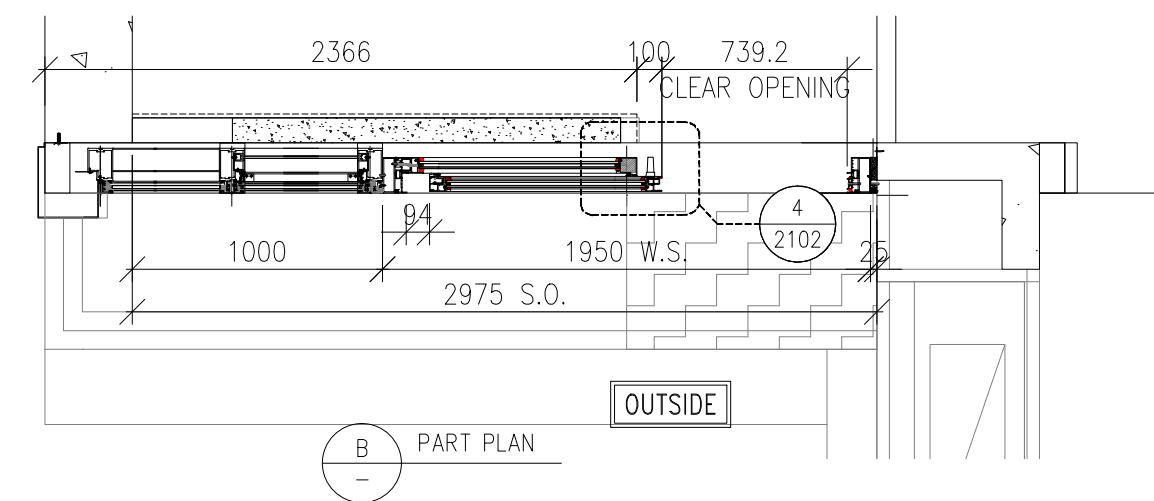
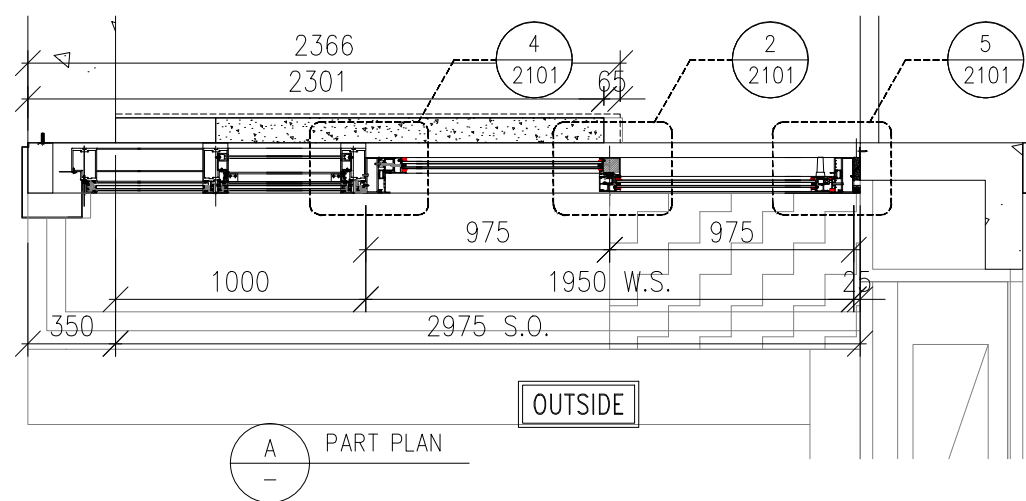
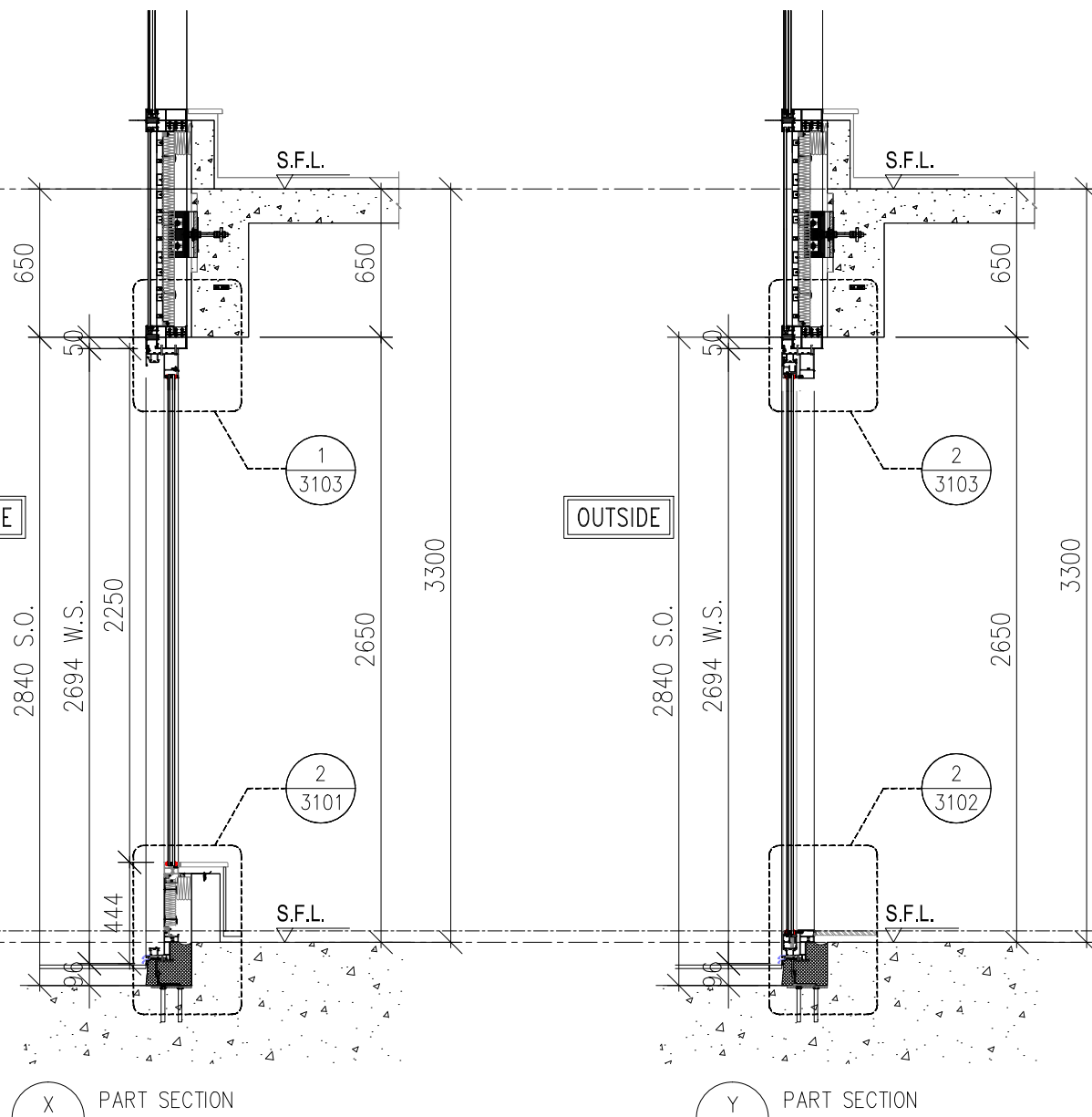
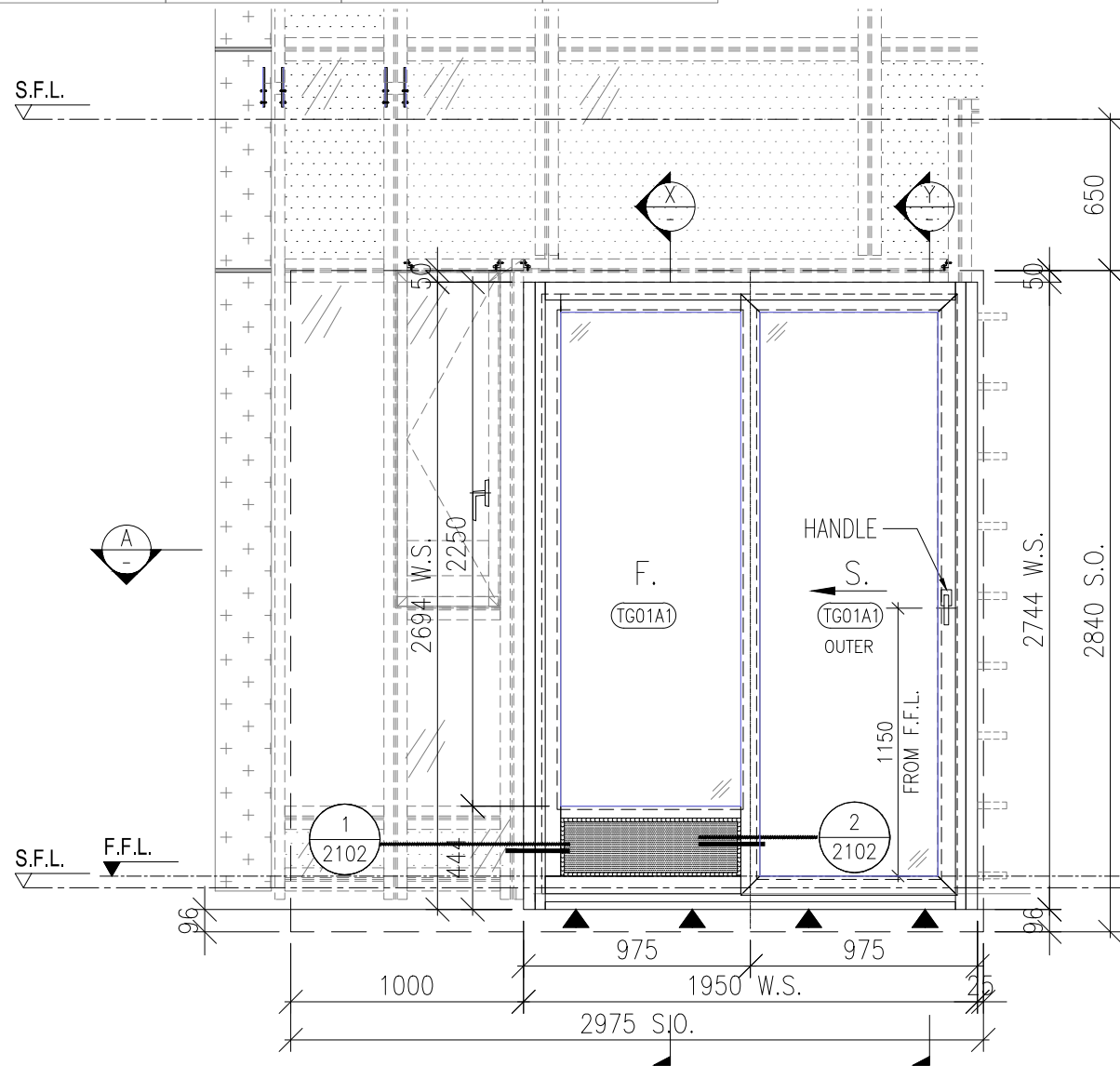

B.D. REF :

WONG TUNG & PARTNERS LTD.
APPROVED
APPROVED AS NOTED
APPROVED AS NOTED & RESUBMIT
RESUBMIT
NO COMMENT
REFER OTHER CONSULTANT'S COMMENTS
Reviewed for compliance with the design intent. Comments made shall apply to all similar conditions & details, not just the ones cited. The approval shall not be construed as relieving the contractor for compliance with the contract documents & requirements.
Reviewed By _____ Date _____

CLIENT : Pacific Century Premium Developments 盈科大衍地產發展

ARCHITECT : WONG TUNG & PARTNERS LIMITED ARCHITECTS & PLANNERS

MAIN CONTRACTOR : 顯利工程有限公司 HIEN LEE ENGINEERING CO., LTD.

STRUCTURAL ENGINEER : SYW & ASSOCIATES LTD. 邵賢偉建築工程師

FACADE CONSULTANT :

NOTE :

- ALL DIMENSIONS ARE IN mm.
- ALL ELEVATIONS ARE VIEWED FROM OUTSIDE.
- ALL DIMENSIONS TO BE VERIFIED ON SITE BEFORE FABRICATION.

LEGEND :

X1 -- DETAIL MARK NO.
X001 -- REFER SHEET NO.

- F.F.L. -- FINISHED FLOOR LEVEL
- S.F.L. -- STRUCTURAL FLOOR LEVEL
- (R) -- REVERSED DETAIL
- F. -- FIXED WINDOW
- S. -- SLIDING DOOR
- GLASS LEGEND

TG01A1 -- SOUTH-EAST FACADE: LOW-E IGU-YKE0160J (#2)
8mmHS CLEAR GLASS+12A+10mmT CLEAR GLASS

NO.	DATE	REVISED	BY
JOB NO. : J-861			
PROJECT : PROPOSED RESIDENTIAL DEVELOPMENT AT NOS. 3-6 GLENEALY, CENTRAL, HONG KONG			
TITLE : WINDOW SCHEDULE FOR IN-SITU WINDOW			
DATE : 26-06-24	SCALE : 1:30 @A3		
DRAWN BY : IVAN	CHECKED BY :		
<p>Units 6-8, Sunray Industrial Centre, 1/F 610 Cha Kwo Ling Road, Kowloon Tel:23489211-4 Fax:(852)2727666</p>			
DWG NO. : J861-SD-IW-1101	REV. :		

WINDOW MARK	1 no.	WINDOW MARK	REVERSE SLIDING DOOR 1 no.
LOCATION	(FLAT A MASTER ENSUITE AT 2/F)	LOCATION	(FLAT D MASTER ENSUITE AT 2/F)
GLAZING	TG01A1	GLAZING	TG01A1
WINDOW FRAME	70mm ALUM. DOOR SECTION	WINDOW FRAME	70mm ALUM. DOOR SECTION

WINDOW MARK	1 no.	WINDOW MARK	REVERSE SLIDING DOOR 1 no.
LOCATION	(FLAT A MASTER ENSUITE AT 2/F)	LOCATION	(FLAT D MASTER ENSUITE AT 2/F)
GLAZING	TG01A1	GLAZING	TG01A1
WINDOW FRAME	70mm ALUM. DOOR SECTION	WINDOW FRAME	70mm ALUM. DOOR SECTION

REQUIRE PROVIDED

OPENABLE AREA	GLAZING AREA	OPENABLE AREA	GLAZING AREA
-	-	1.318	2.610

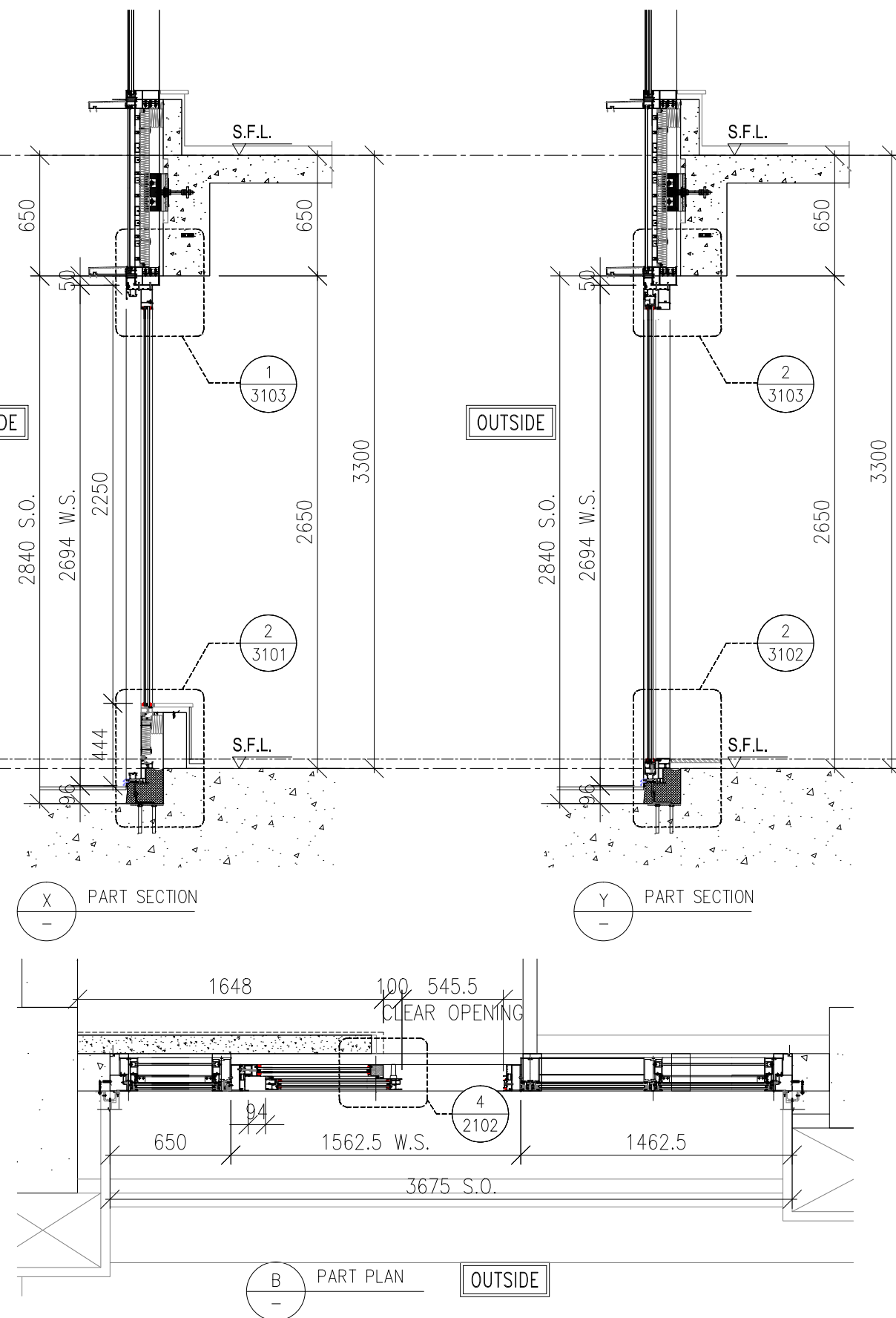
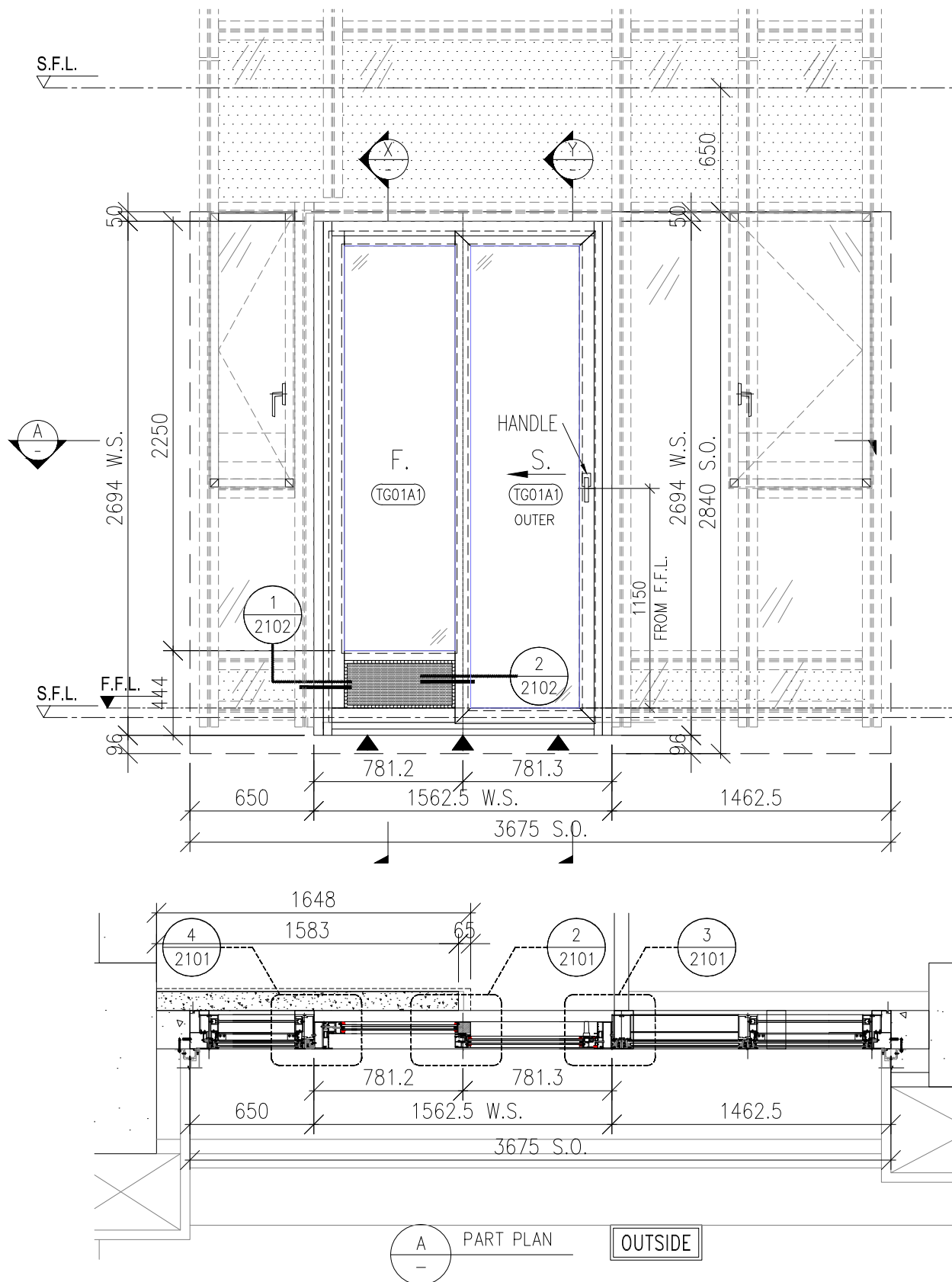

B.D. REF :

WONG TUNG & PARTNERS LTD.	
APPROVED	
APPROVED AS NOTED	
APPROVED AS NOTED & RESUBMIT	
RESUBMIT	
NO COMMENT	
REFER OTHER CONSULTANT'S COMMENTS	
Reviewed for compliance with the design intent. Comments made shall apply to all similar conditions & details, not just the ones cited.	
The approval shall not be construed as relieving the contractor for compliance with the contract documents & requirements.	
Reviewed By	Date

CLIENT : Pacific Century Premium Developments 盈科大衍地產發展

ARCHITECT : WONG TUNG & PARTNERS LIMITED ARCHITECTS & PLANNERS

MAIN CONTRACTOR : 顯利工程有限公司 HIEN LEE ENGINEERING CO., LTD.

STRUCTURAL ENGINEER : SYW & ASSOCIATES LTD. 邵賢偉建築工程師

FAÇADE CONSULTANT :

NOTE :

- ALL DIMENSIONS ARE IN mm.
- ALL ELEVATIONS ARE VIEWED FROM OUTSIDE.
- ALL DIMENSIONS TO BE VERIFIED ON SITE BEFORE FABRICATION.

LEGEND :

X1 - DETAIL MARK NO.
X001 - REFER SHEET NO.

- F.F.L. -- FINISHED FLOOR LEVEL
- S.F.L. -- STRUCTURAL FLOOR LEVEL
- (R) -- REVERSED DETAIL
- F. -- FIXED WINDOW
- S. -- SLIDING DOOR
- GLASS LEGEND

TG01A1 -- SOUTH-EAST FAÇADE: LOW-E IGU-YKE0160J (#2)
8mmHS CLEAR GLASS+12A+10mmT CLEAR GLASS

NO.	DATE	REVISED	BY
JOB NO. : J-861			
PROJECT : PROPOSED RESIDENTIAL DEVELOPMENT AT NOS. 3-6 GLENEALY, CENTRAL, HONG KONG			
TITLE : WINDOW SCHEDULE FOR IN-SITU WINDOW			
DATE : 26-06-24	SCALE : 1:30 @A3		
DRAWN BY : IVAN	CHECKED BY :		
<p>Units 6-8, Sunray Industrial Centre, 1/F 610 Cha Kwo Ling Road, Kowloon Tel:23489211-4 Fax:(852)2727666</p>			
DWG NO. : J861-SD-IW-1102	REV. :		

WINDOW MARK	1 no.
LOCATION	(FLAT B MASTER ENSUITE AT 2/F)
GLAZING	TG01A1
WINDOW FRAME	70mm ALUM. DOOR SECTION

WINDOW MARK	1 no.
LOCATION	(FLAT C MASTER ENSUITE AT 2/F)
GLAZING	TG01A1
WINDOW FRAME	70mm ALUM. DOOR SECTION

REQUIRE		PROVIDED	
OPENABLE AREA	GLAZING AREA	OPENABLE AREA	GLAZING AREA
-	-	1.706	3.686

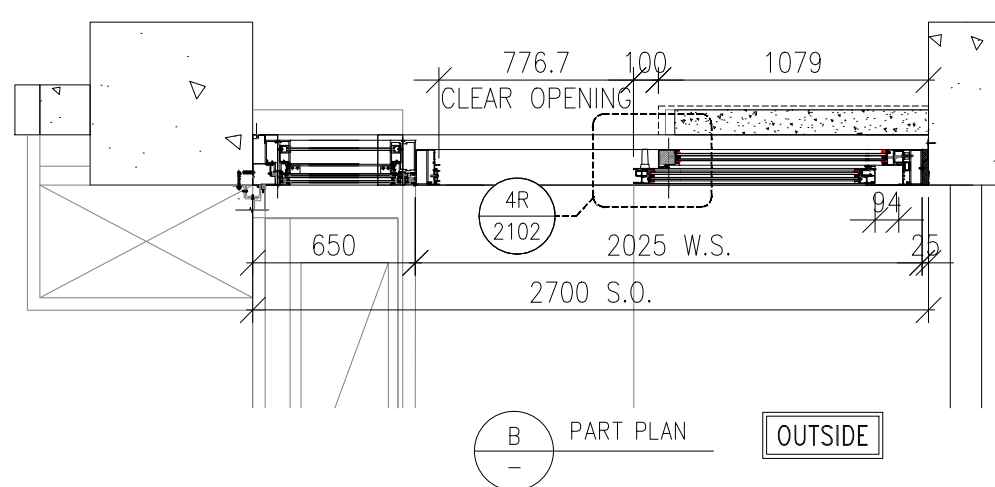
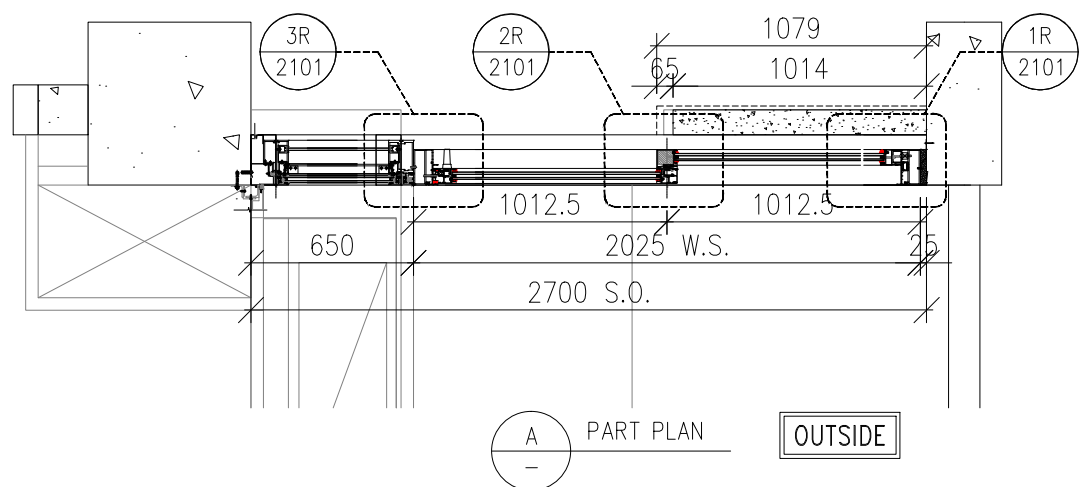
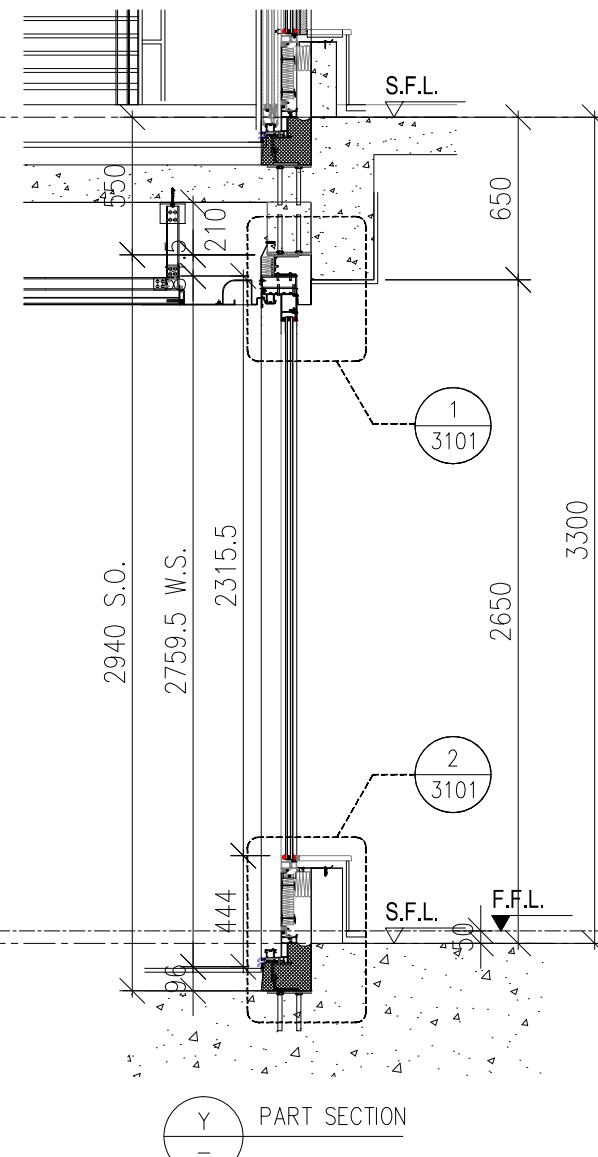
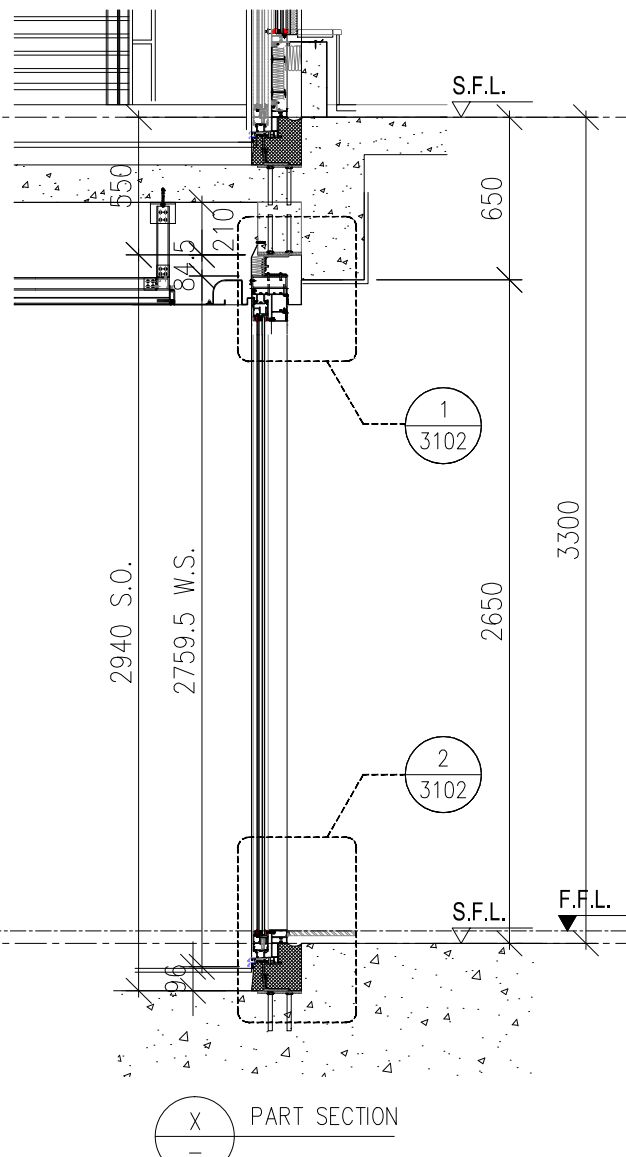
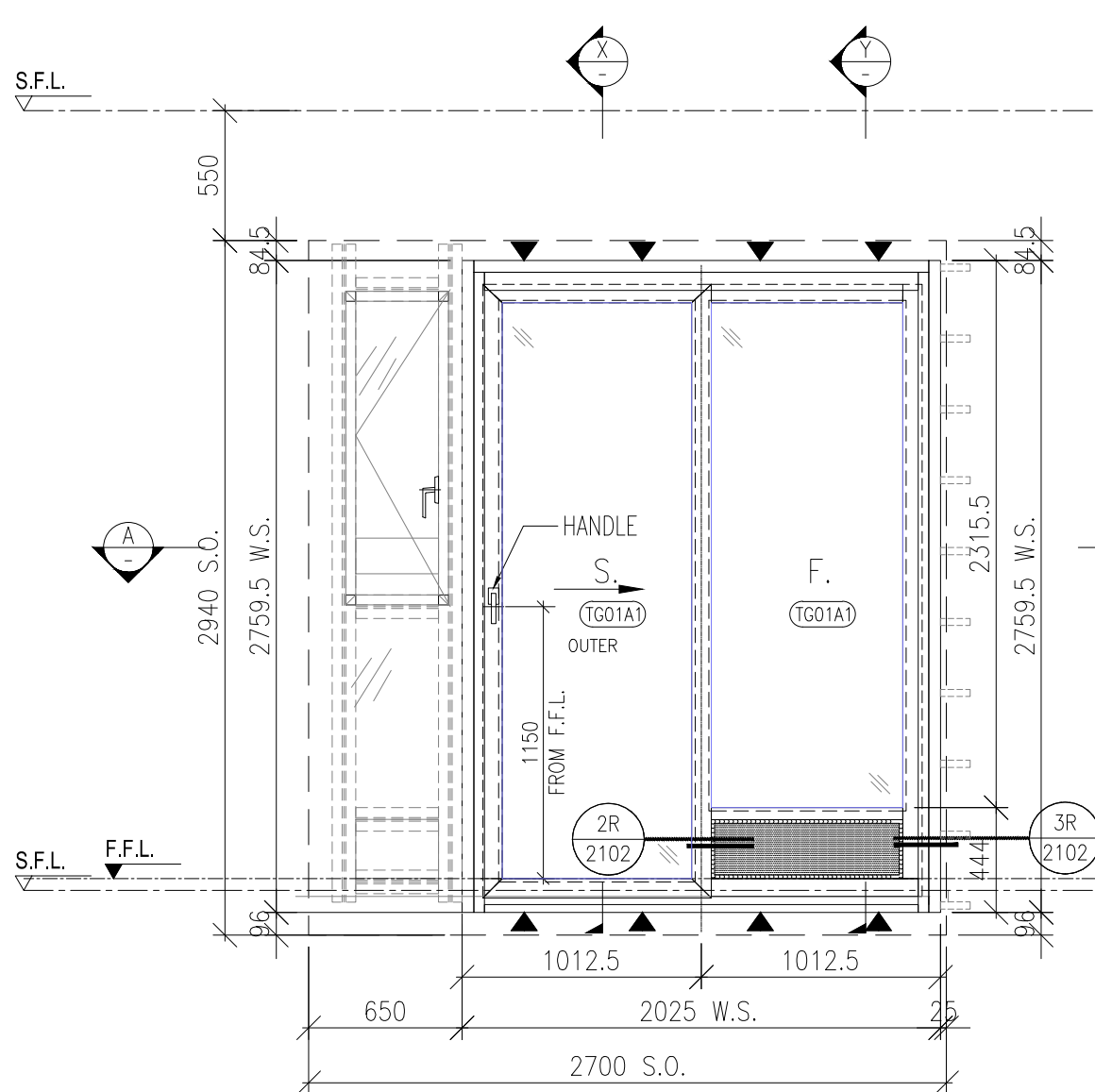

B.D. REF :

WONG TUNG & PARTNERS LTD.
APPROVED
APPROVED AS NOTED
APPROVED AS NOTED & RESUBMIT
RESUBMIT
NO COMMENT
REFER OTHER CONSULTANT'S COMMENTS
Reviewed for compliance with the design intent. Comments made shall apply to all similar conditions & details, not just the ones cited. The approval shall not be construed as relieving the contractor for compliance with the contract documents & requirements.
Reviewed By _____ Date _____

CLIENT :
 Pacific Century Premium Developments
 盈科大衍地產發展

ARCHITECT :
 WONG TUNG & PARTNERS LIMITED
 ARCHITECTS & PLANNERS

MAIN CONTRACTOR :
 顯利工程有限公司
 HIEN LEE ENGINEERING CO., LTD.

STRUCTURAL ENGINEER :
 SYW & ASSOCIATES LTD.
 REGISTERED ENGINEERS & AUTHORIZED PERSONS
 註冊專業工程師及持牌人員

FAÇADE CONSULTANT:

NOTE :
 1. ALL DIMENSIONS ARE IN mm.
 2. ALL ELEVATIONS ARE VIEWED FROM OUTSIDE.
 3. ALL DIMENSIONS TO BE VERIFIED ON SITE BEFORE FABRICATION.

LEGEND :
 X1 -- DETAIL MARK NO.
 X001 -- REFER SHEET NO.
 1. F.F.L. -- FINISHED FLOOR LEVEL
 2. S.F.L. -- STRUCTURAL FLOOR LEVEL
 3. (R) -- REVERSED DETAIL
 4. F. -- FIXED WINDOW
 5. S. -- SLIDING DOOR
 6. GLASS LEGEND
 TG01A1 -- SOUTH-EAST FAÇADE: LOW-E IGU-YKE0160J (#2)
 8mmHS CLEAR GLASS+12A+10mmT CLEAR GLASS

NO.	DATE	REVISED	BY

JOB NO. : J-861
 PROJECT : PROPOSED RESIDENTIAL DEVELOPMENT AT NOS. 3-6 GLENEALY, CENTRAL, HONG KONG

TITLE : WINDOW SCHEDULE FOR IN-SITU WINDOW

DATE : 26-06-24 SCALE : 1:30 @A3
 DRAWN BY : IVAN CHECKED BY :

美特鋁質有限公司
 MIDI ALUMINIUM FABRICATOR LTD.
 Units 6-8, Sunray Industrial Centre, 1/F
 610 Cha Kwo Ling Road, Kowloon
 Tel:23489211-4 Fax:(852)2727666

DWG NO. : J861-SD-IW-1103 REV. :

WINDOW MARK	10 nos.
LOCATION	(FLAT B LIVING ROOM AT 2/F TO 12/F)
GLAZING	TG01A1
WINDOW FRAME	70mm ALUM. DOOR SECTION

WINDOW MARK	REVERSE SLIDING DOOR 10 nos.
LOCATION	(FLAT C LIVING ROOM AT 2/F TO 12/F)
GLAZING	TG01A1
WINDOW FRAME	70mm ALUM. DOOR SECTION

REQUIRE		PROVIDED	
OPENABLE AREA	GLAZING AREA	OPENABLE AREA	GLAZING AREA
-	-	2.040	4.315

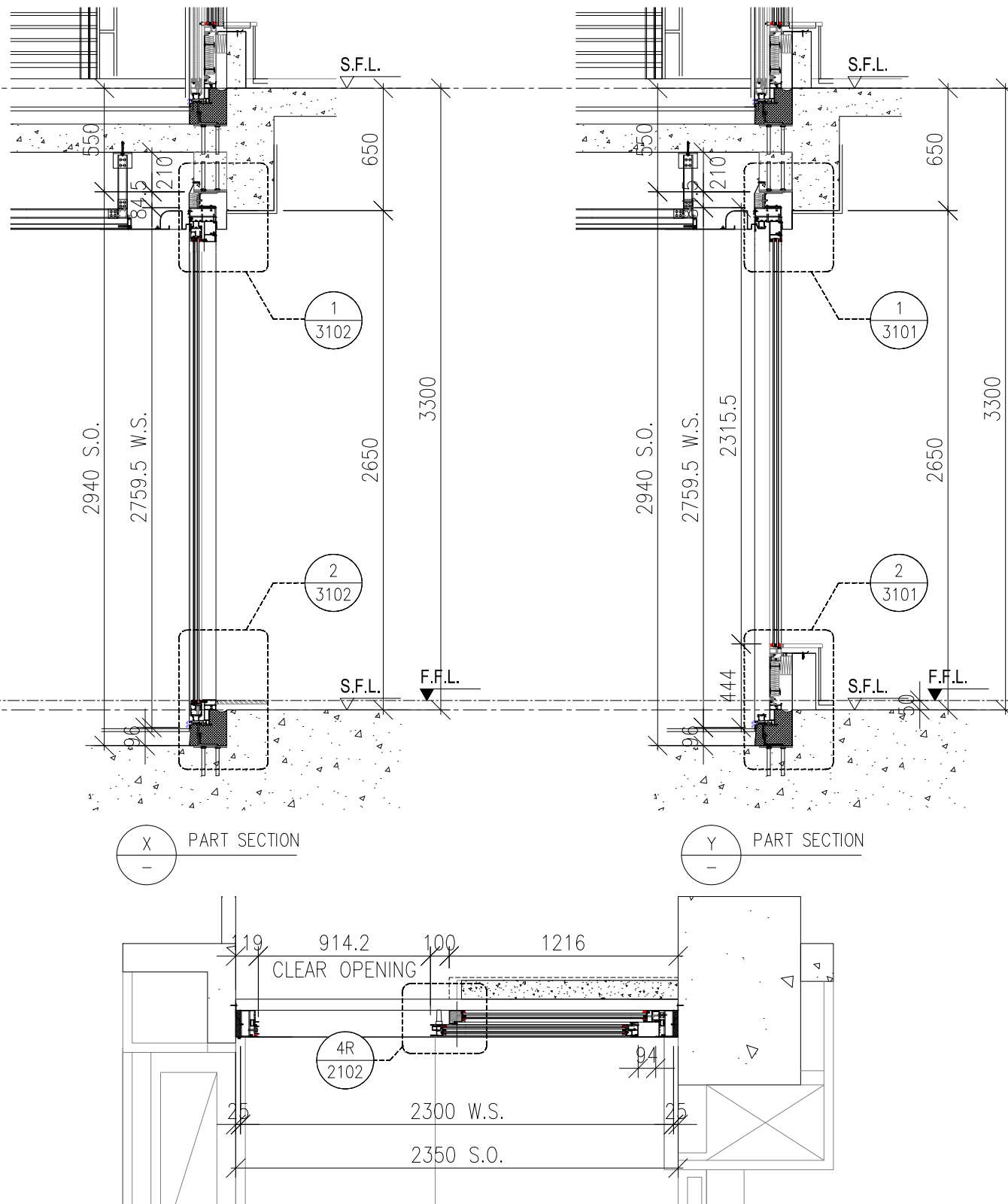
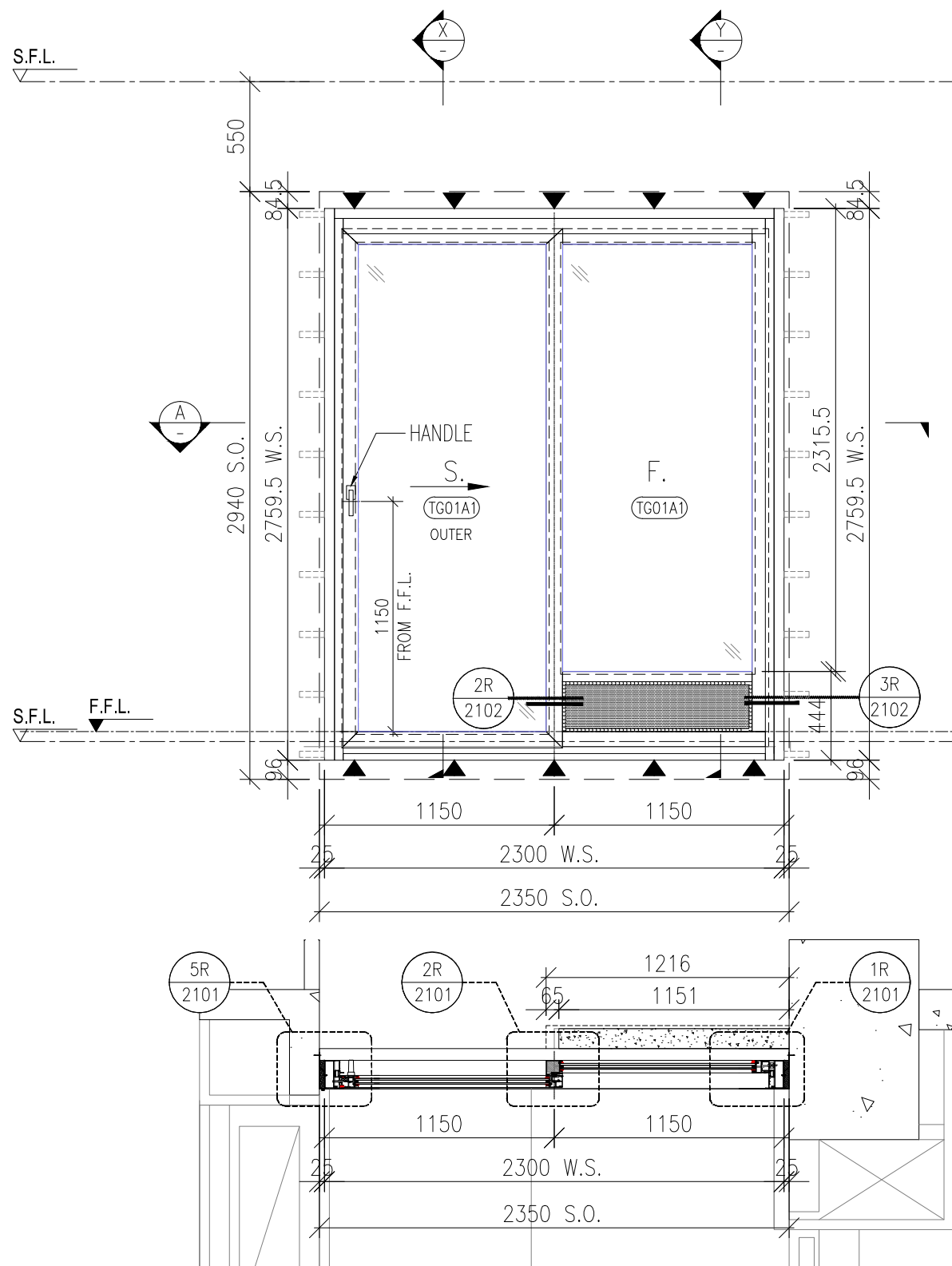

WINDOW MARK	9 nos.
LOCATION	(FLAT A LIVING ROOM AT 3/F-12/F)
GLAZING	TG01A1
WINDOW FRAME	70mm ALUM. DOOR SECTION

WINDOW MARK	REVERSE SLIDING DOOR 9 nos.
LOCATION	(FLAT D LIVING ROOM AT 3/F-12/F)
GLAZING	TG01A1
WINDOW FRAME	70mm ALUM. DOOR SECTION

B.D. REF :

WONG TUNG & PARTNERS LTD.
APPROVED
APPROVED AS NOTED
APPROVED AS NOTED & RESUBMIT
RESUBMIT
NO COMMENT
REFER OTHER CONSULTANT'S COMMENTS
Reviewed for compliance with the design intent. Comments made shall apply to all similar conditions & details, not just the ones cited. The approval shall not be construed as relieving the contractor for compliance with the contract documents & requirements.
Reviewed By _____ Date _____

CLIENT :

Pacific Century Premium Developments
盈科大衍地產發展

ARCHITECT :

WONG TUNG & PARTNERS LIMITED
ARCHITECTS & PLANNERS

MAIN CONTRACTOR :

顯利工程有限公司
HIEN LEE ENGINEERING CO., LTD.

STRUCTURAL ENGINEER :

SYW & ASSOCIATES LTD.
REGISTERED ENGINEERS & AUTHORIZED PERSONS
郭賢偉建築工程師

FACADE CONSULTANT:

NOTE :

- ALL DIMENSIONS ARE IN mm.
- ALL ELEVATIONS ARE VIEWED FROM OUTSIDE.
- ALL DIMENSIONS TO BE VERIFIED ON SITE BEFORE FABRICATION.

LEGEND :

-- DETAIL MARK NO.
 -- REFER SHEET NO.

- F.F.L. -- FINISHED FLOOR LEVEL
- S.F.L. -- STRUCTURAL FLOOR LEVEL
- REVERSED DETAIL
- F. -- FIXED WINDOW
- S. -- SLIDING DOOR
- GLASS LEGEND

TG01A1--SOUTH-EAST FACADE: LOW-E IGU-YKE0160J (#2)
8mmHS CLEAR GLASS+12A+10mmT CLEAR GLASS

NO.	DATE	REVISED	BY
JOB NO. : J-861			
PROJECT : PROPOSED RESIDENTIAL DEVELOPMENT AT NOS. 3-6 GLENEALY, CENTRAL, HONG KONG			
TITLE : WINDOW SCHEDULE FOR IN-SITU WINDOW			
DATE : 26-06-24	SCALE : 1:30 @A3		
DRAWN BY : IVAN	CHECKED BY :		
美特鋁質有限公司 MIDI ALUMINIUM FABRICATOR LTD. Units 6-8, Sunray Industrial Centre, 1/F 610 Cha Kwo Ling Road, Kowloon Tel:23489211-4 Fax:(852)2727666			
DWG NO. : J861-SD-IW-1104	REV. :		

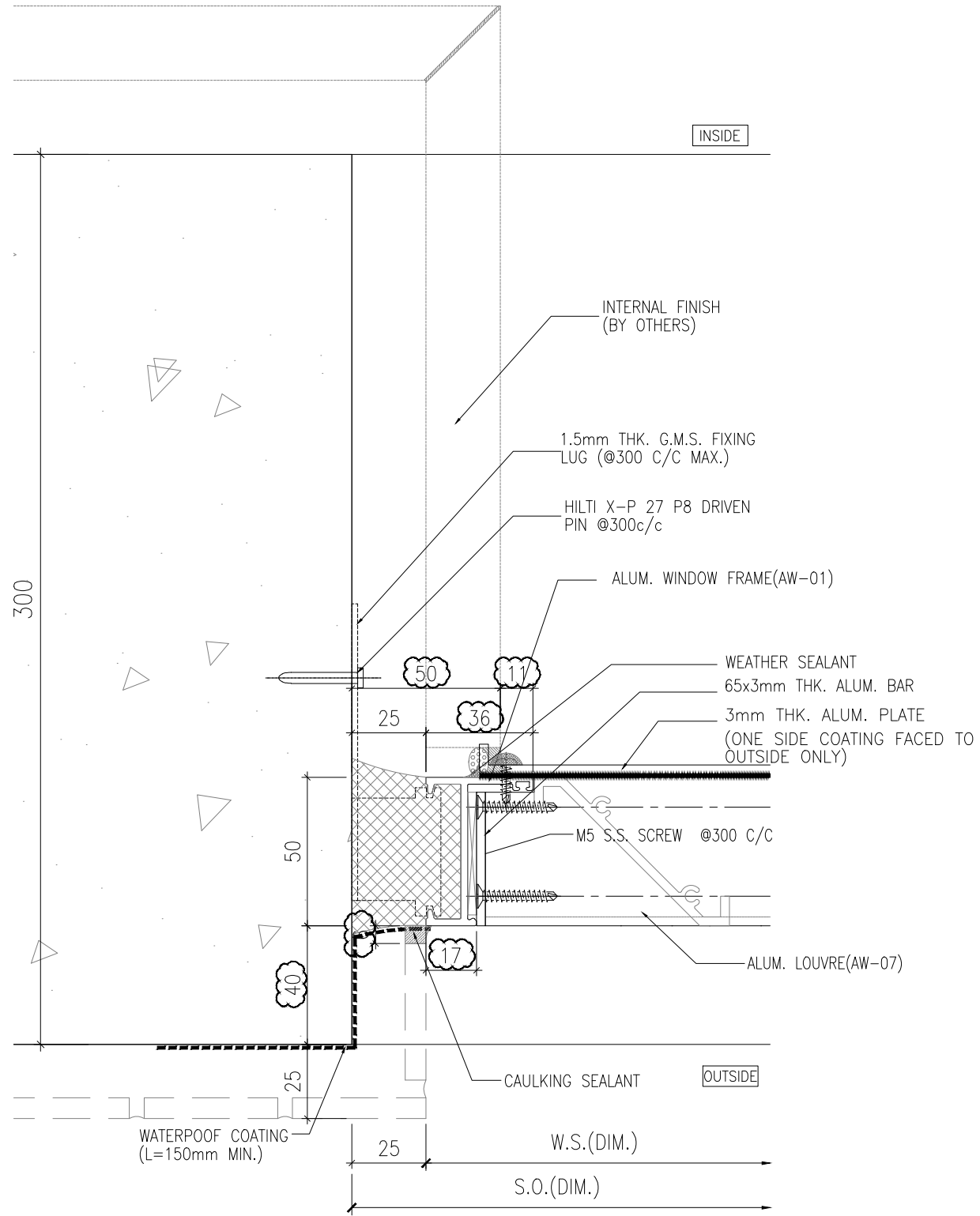

1 HORIZONTAL DETAIL
50 SECTION LOUVER

B.D. REF :

WONG TUNG & PARTNERS LTD.	
APPROVED	
APPROVED AS NOTED	
APPROVED AS NOTED & RESUBMIT	
RESUBMIT	
NO COMMENT	
REFER OTHER CONSULTANT'S COMMENTS	
Reviewed for compliance with the design intent. Comments made shall apply to all similar conditions & details, not just the ones cited. The approval shall not be construed as relieving the contractor for compliance with the contract documents & requirements.	
Reviewed By	Date
()	()

CLIENT :
 Pacific Century Premium Developments
 盈科大衍地產發展

ARCHITECT :
 WONG TUNG & PARTNERS LIMITED
 ARCHITECTS & PLANNERS

MAIN CONTRACTOR :
 顯利工程有限公司
 HIEN LEE ENGINEERING CO., LTD.

STRUCTURAL ENGINEER :
 SYW & ASSOCIATES LTD.
 STRUCTURAL ENGINEERS & AUTHORIZED PERSONS
 邵賢偉建築工程師

FACADE CONSULTANT:

- NOTE :
1. ALL DIMENSIONS ARE IN mm.
 2. ALL ELEVATIONS ARE VIEWED FROM OUTSIDE.
 3. ALL DIMENSIONS TO BE VERIFIED ON SITE BEFORE FABRICATION.

- LEGEND :
- x1 - DETAIL MARK NO.
 - x001 - REFER SHEET NO.
 - 1. F.F.L. -- FINISHED FLOOR LEVEL
 - 2. S.F.L. -- STRUCTURAL FLOOR LEVEL
 - 3. (R) -- REVERSED DETAIL
 - 4. GLASS LEGEND
 TG05 -- 8mmHS LIGHT BLUE TINTED GLASS
 EG01 -- 8mmHS CLEAR GLASS +12A
 +10mmHT CLEAR GLASS (IGU)
 BHS -- 8mmHS CLEAR GLASS

A	19/09/2024	GENERAL REVISION	MN
NO.	DATE	REVISED	BY

JOB NO. : J-861
 PROJECT : PROPOSED RESIDENTIAL DEVELOPMENT AT NOS. 3-6 GLENEALY, CENTRAL, HONG KONG

TITLE : TYPICAL DETAILS FOR IN-SITU WINDOW

DATE : 26-06-24 SCALE : 1:2 @A3
 DRAWN BY : IVAN CHECKED BY :

 美特鋁質有限公司
 MIDI ALUMINIUM FABRICATOR LTD.
 Units 6-8, Sunray Industrial Centre, 1/F
 610 Cha Kwo Ling Road, Kowloon
 Tel:23489211-4 Fax:(852)27727666

DWG NO. : J861-SD-IW-2003 REV. : A

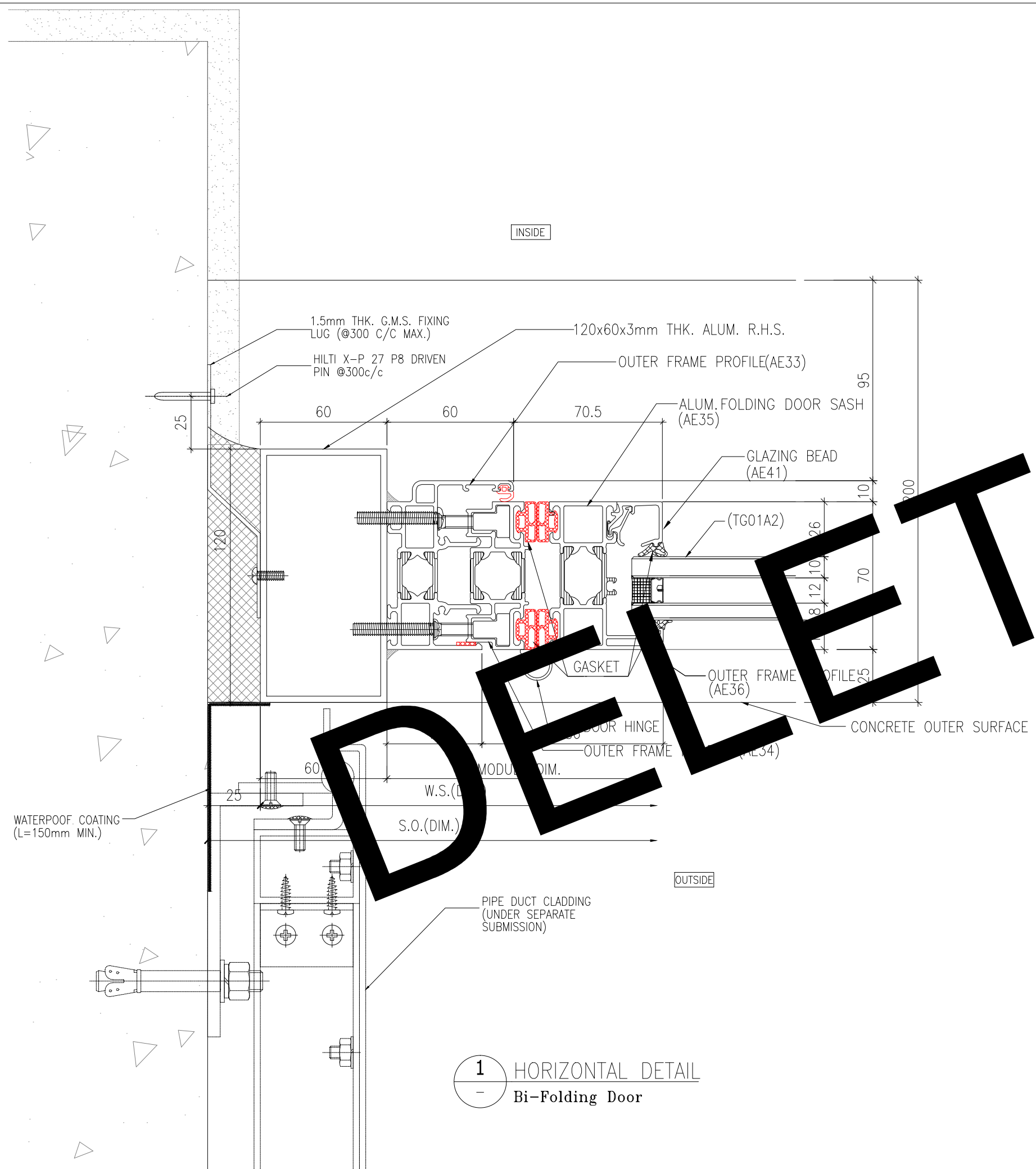

1 HORIZONTAL DETAIL
- Bi-Folding Door

B.D. REF :

WONG TUNG & PARTNERS LTD.	
APPROVED	
APPROVED AS NOTED	
APPROVED AS NOTED & RESUBMIT	
RESUBMIT	
NO COMMENT	
REFER OTHER CONSULTANT'S COMMENTS	
Reviewed for compliance with the design intent. Comments made shall apply to all similar conditions & details, not just the ones cited.	
The approval shall not be construed as relieving the contractor for compliance with the contract documents & requirements.	
Reviewed By	Date
()	()

CLIENT :
 Pacific Century Premium Developments
 盈科大衍地產發展

ARCHITECT :
 WONG TUNG & PARTNERS LIMITED
 ARCHITECTS & PLANNERS

MAIN CONTRACTOR :
 顯利工程有限公司
 HIEN LEE ENGINEERING CO., LTD.

STRUCTURAL ENGINEER :
 SYW & ASSOCIATES LTD.
 CIVIL ENGINEERS & ARCHITECTS

FAÇADE CONSULTANT:

NOTE :
 1. ALL DIMENSIONS ARE IN mm.
 2. ALL ELEVATIONS ARE VIEWED FROM OUTSIDE.
 3. ALL DIMENSIONS TO BE VERIFIED ON SITE BEFORE FABRICATION.

LEGEND :
 x1 - DETAIL MARK NO.
 x001 - REFER SHEET NO.
 1. F.F.L. -- FINISHED FLOOR LEVEL
 2. S.F.L. -- STRUCTURAL FLOOR LEVEL
 3. (R) -- REVERSED DETAIL
 4. GLASS LEGEND
 TG05 -- 8mmHS LIGHT BLUE TINTED GLASS
 EG01 -- 8mmHS CLEAR GLASS +12A
 +10mmHT CLEAR GLASS (IGU)
 BHS -- 8mmHS CLEAR GLASS

A	19/09/2024	GENERAL REVISION	MN
No.	DATE	REVISED	BY

JOB NO. : J-861
 PROJECT : PROPOSED RESIDENTIAL DEVELOPMENT AT NOS. 3-6 GLENEALY, CENTRAL, HONG KONG

TITLE : TYPICAL DETAILS FOR IN-SITU WINDOW

DATE : 26-06-24 SCALE : 1:2 @A3
 DRAWN BY : IVAN CHECKED BY :

 美特鋁質有限公司
 MIDI ALUMINIUM FABRICATOR LTD.
 Units 6-8, Sunray Industrial Centre, 1/F
 610 Cha Kwo Ling Road, Kowloon
 Tel:23489211-4 Fax:(852)27727666

DWG NO. : J861-SD-IW-2004 REV. : A

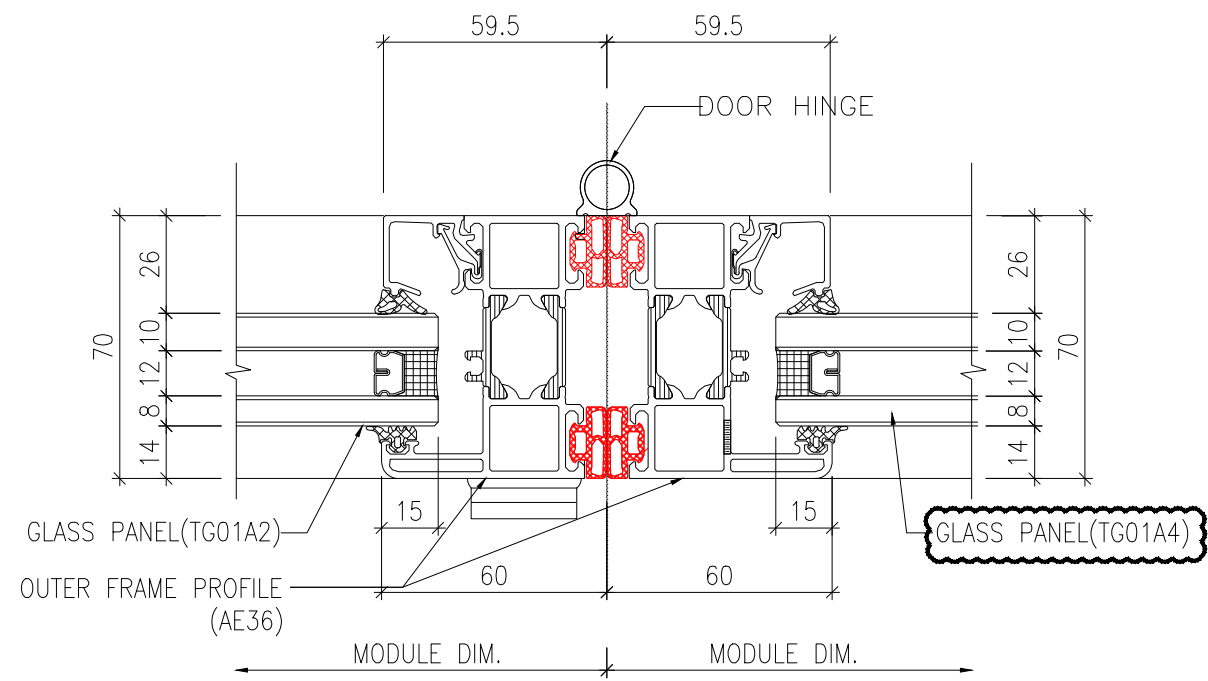

OUTSIDE

1 HORIZONTAL DETAIL
- Bi-Folding Door

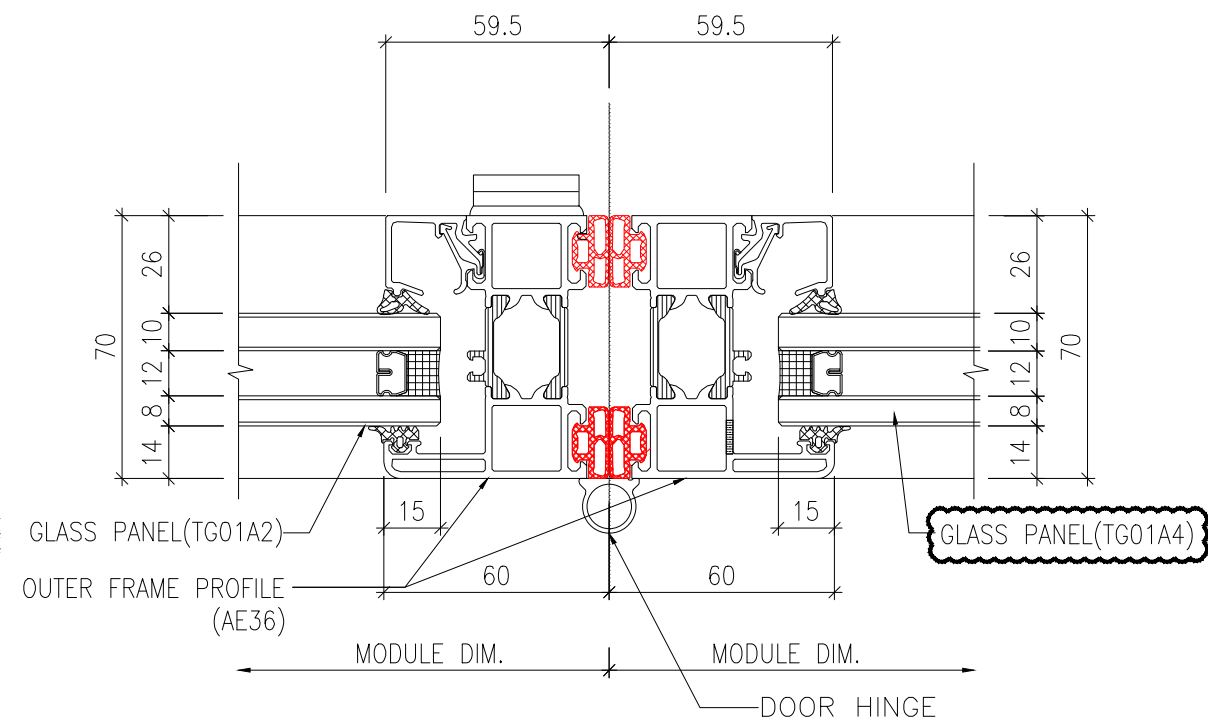

OUTSIDE

2 HORIZONTAL DETAIL
- Bi-Folding Door

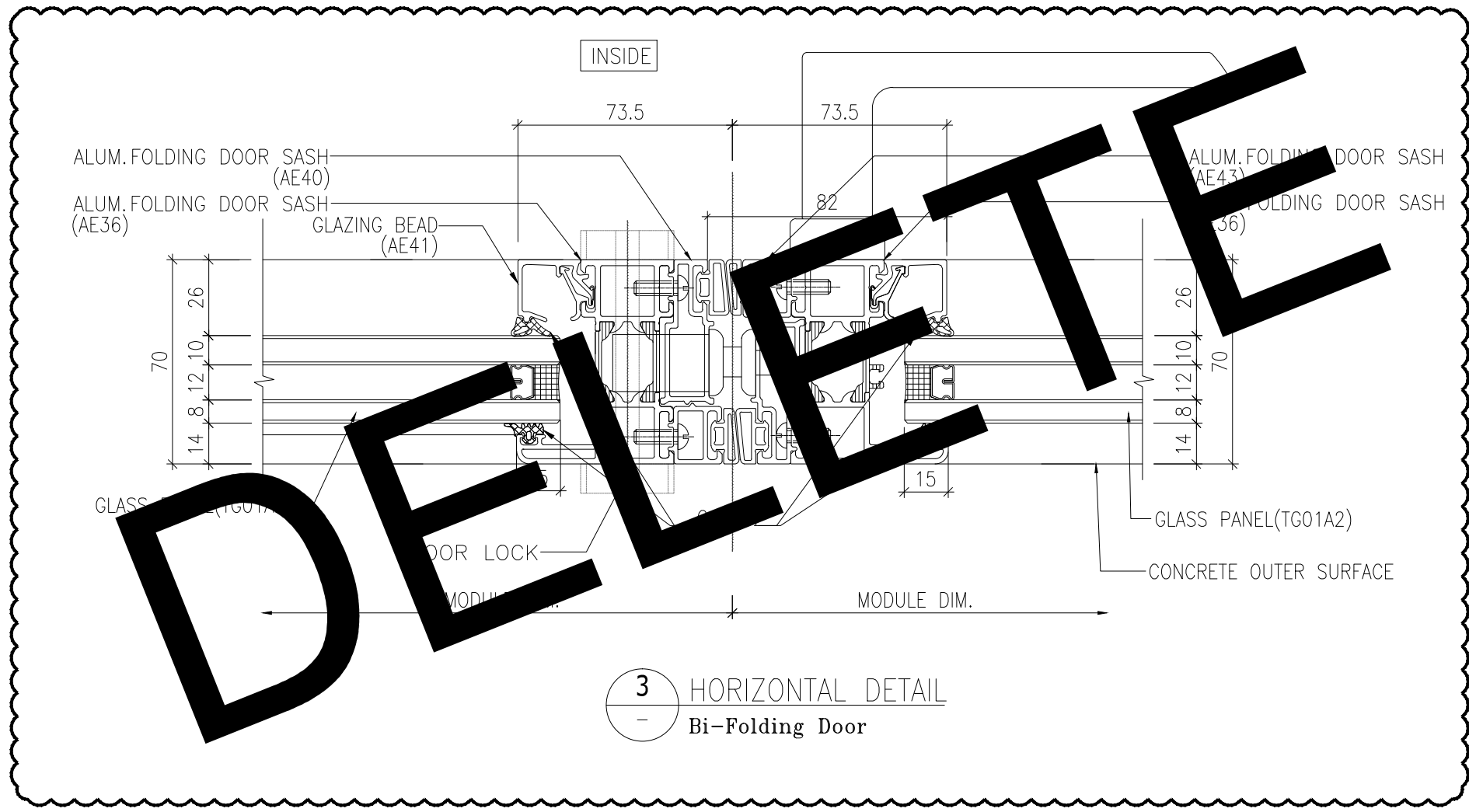

3 HORIZONTAL DETAIL
- Bi-Folding Door

DELETED

B.D. REF :

WONG TUNG & PARTNERS LTD.	
APPROVED	
APPROVED AS NOTED	
APPROVED AS NOTED & RESUBMIT	
RESUBMIT	
NO COMMENT	
REFER OTHER CONSULTANT'S COMMENTS	
Reviewed for compliance with the design intent. Comments made shall apply to all similar conditions & details, not just the ones cited. The approval shall not be construed as relieving the contractor for compliance with the contract documents & requirements.	
Reviewed By	Date

CLIENT :
 Pacific Century Premium Developments
 盈科大衍地產發展

ARCHITECT :
 WONG TUNG & PARTNERS LIMITED
 ARCHITECTS & PLANNERS

MAIN CONTRACTOR :
 顯利工程有限公司
 HIEN LEE ENGINEERING CO., LTD.

STRUCTURAL ENGINEER :
 SYW & ASSOCIATES LTD.
 QUALIFIED ENGINEER (REGISTERED PERSON)
 邵賢偉建築師

FACADE CONSULTANT:

- NOTE :
1. ALL DIMENSIONS ARE IN mm.
 2. ALL ELEVATIONS ARE VIEWED FROM OUTSIDE.
 3. ALL DIMENSIONS TO BE VERIFIED ON SITE BEFORE FABRICATION.

- LEGEND :
- x1 - DETAIL MARK NO.
 - x001 - REFER SHEET NO.
 - 1. F.F.L. -- FINISHED FLOOR LEVEL
 - 2. S.F.L. -- STRUCTURAL FLOOR LEVEL
 - 3. (R) -- REVERSED DETAIL
 - 4. GLASS LEGEND
 - TG05--8mmHS LIGHT BLUE TINTED GLASS
 - EG01--8mmHS CLEAR GLASS +12A
 - +10-mmT CLEAR GLASS (G10)
 - BHS--8mmHS CLEAR GLASS

A	19/09/2024	GENERAL REVISION	MN
NO.	DATE	REVISED	BY

JOB NO. : J-861
 PROJECT : PROPOSED RESIDENTIAL DEVELOPMENT AT NOS. 3-6 GLENEALY, CENTRAL, HONG KONG

TITLE : TYPICAL DETAILS FOR IN-SITU WINDOW

DATE : 26-06-24 SCALE : 1:2 @A3
 DRAWN BY : IVAN CHECKED BY :

美特鋁質有限公司
 MIDI ALUMINIUM FABRICATOR LTD.
 Units 6-8, Sunray Industrial Centre, 1/F
 610 Cha Kwo Ling Road, Kowloon
 Tel:23489211-4 Fax:(852)2727666

DWG NO. : J861-SD-IW-2005 REV. : A

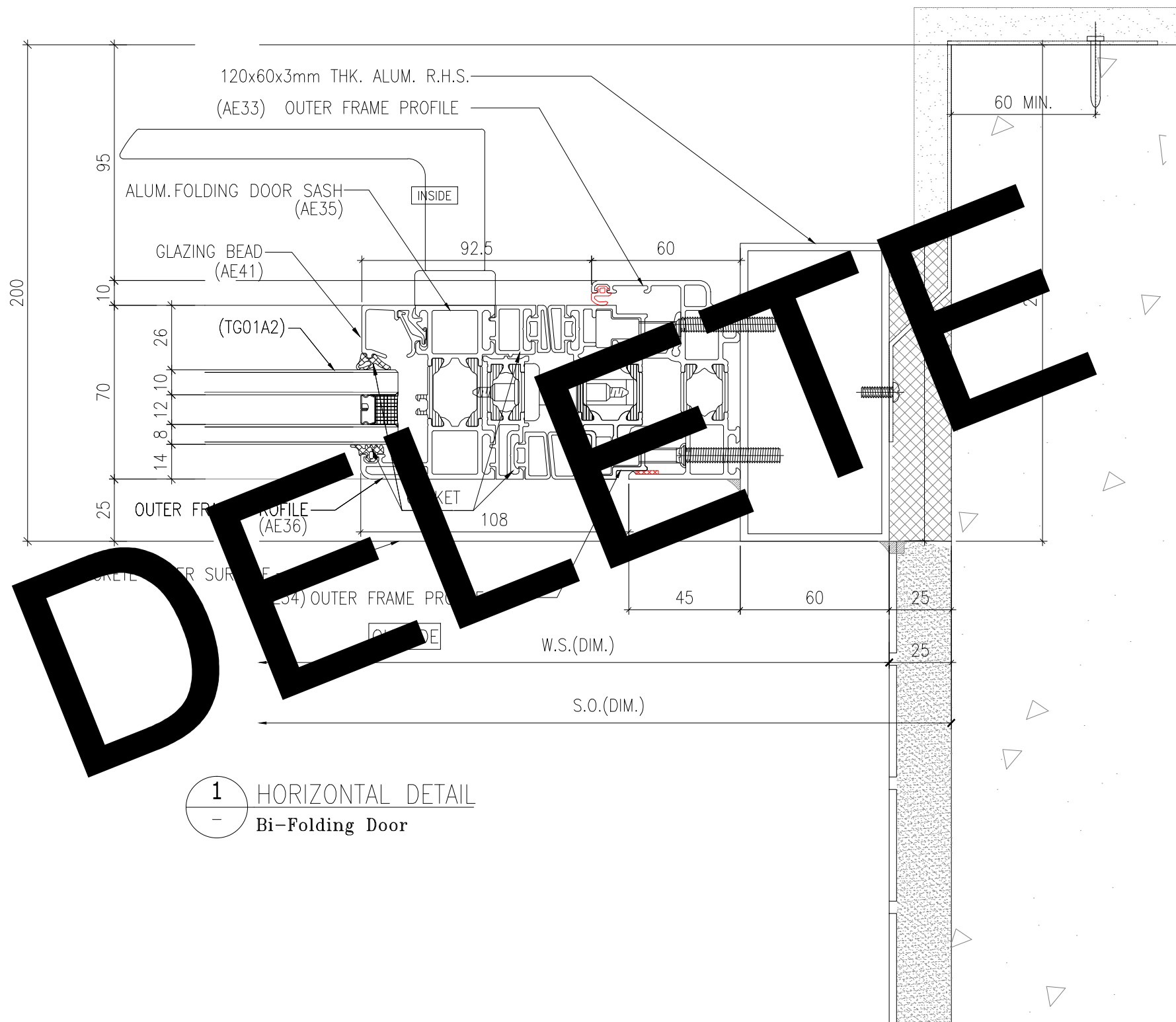

1 HORIZONTAL DETAIL
- Bi-Folding Door

B.D. REF :

WONG TUNG & PARTNERS LTD.	
APPROVED	
APPROVED AS NOTED	
APPROVED AS NOTED & RESUBMIT	
RESUBMIT	
NO COMMENT	
REFER OTHER CONSULTANT'S COMMENTS	
Reviewed for compliance with the design intent. Comments made shall apply to all similar conditions & details, not just the ones cited. The approval shall not be construed as relieving the contractor for compliance with the contract documents & requirements.	
Reviewed By	Date
()	()

CLIENT :
 Pacific Century Premium Developments
 盈科大衍地產發展



ARCHITECT :
 WONG TUNG & PARTNERS LIMITED
 ARCHITECTS & PLANNERS

MAIN CONTRACTOR :
 顯利工程有限公司
 HIEN LEE ENGINEERING CO., LTD.

STRUCTURAL ENGINEER :
 SYW & ASSOCIATES LTD.
 QUALIFIED ENGINEER & AUTHORIZED PERSON
 鄧賢偉建築師

FACADE CONSULTANT:

NOTE :
 1. ALL DIMENSIONS ARE IN mm.
 2. ALL ELEVATIONS ARE VIEWED FROM OUTSIDE.
 3. ALL DIMENSIONS TO BE VERIFIED ON SITE BEFORE FABRICATION.

LEGEND :
 x1 -- DETAIL MARK NO.
 x001 -- REFER SHEET NO.
 1. F.F.L. -- FINISHED FLOOR LEVEL
 2. S.F.L. -- STRUCTURAL FLOOR LEVEL
 3. (R) -- REVERSED DETAIL
 4. GLASS LEGEND
 TG05 -- 8mmHS LIGHT BLUE TINTED GLASS
 EG01 -- 8mmHS CLEAR GLASS +12A
 +10mmMT CLEAR GLASS (GU)
 BHS -- 8mmHS CLEAR GLASS

A	19/09/2024	GENERAL REVISION	MN
NO.	DATE	REVISED	BY

JOB NO. : J-861
 PROJECT : PROPOSED RESIDENTIAL DEVELOPMENT AT NOS. 3-6 GLENEALY, CENTRAL, HONG KONG

TITLE : TYPICAL DETAILS FOR IN-SITU WINDOW

DATE : 26-06-24 SCALE : 1:2 @A3

DRAWN BY : IVAN CHECKED BY :

 美特鋁質有限公司
 MIDI ALUMINIUM FABRICATOR LTD.
 Units 6-8, Sunray Industrial Centre, 1/F
 610 Cha Kwo Ling Road, Kowloon
 Tel:23489211-4 Fax:(852)27727666

DWG NO. : J861-SD-IW-2006 REV. : A

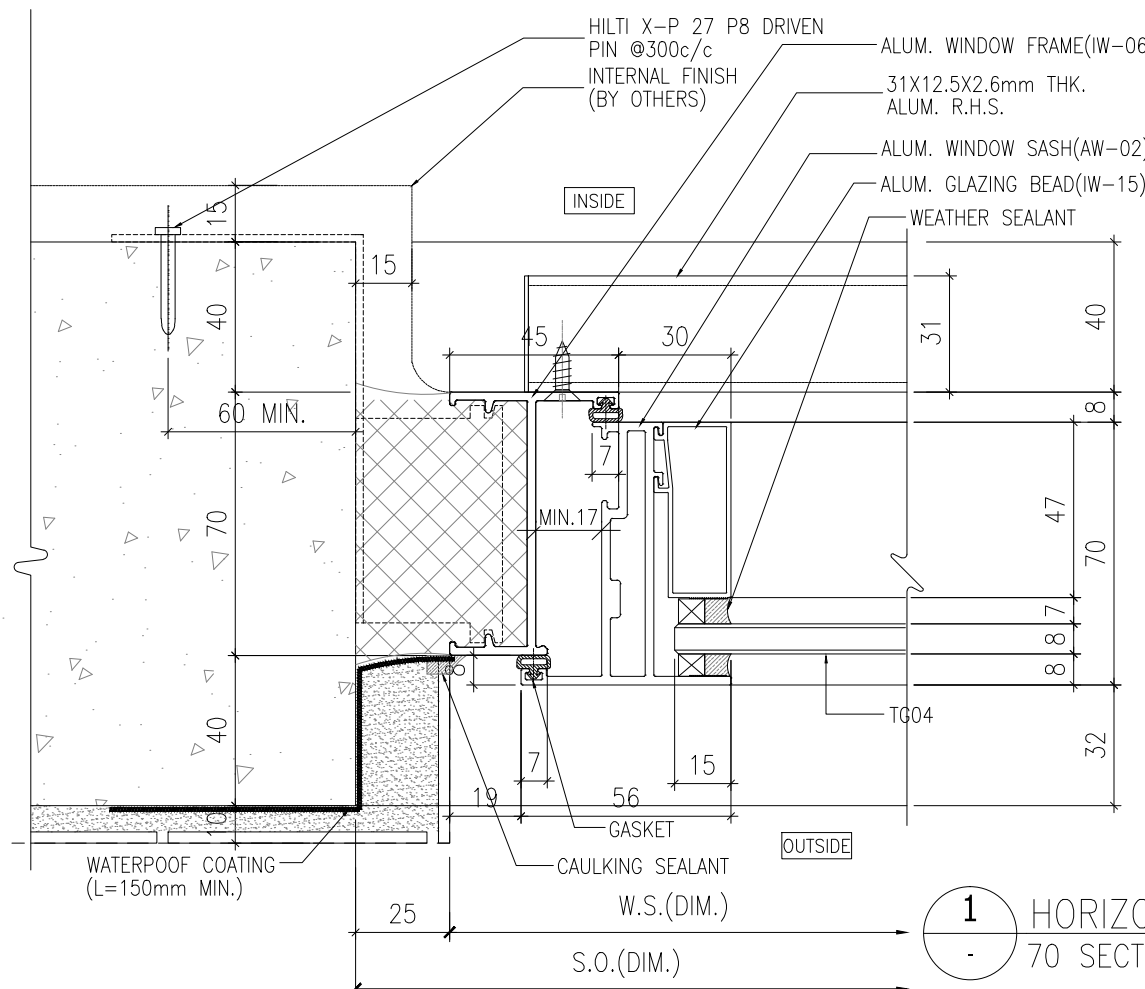

1 HORIZONTAL DETAIL 70 SECTION WINDOW

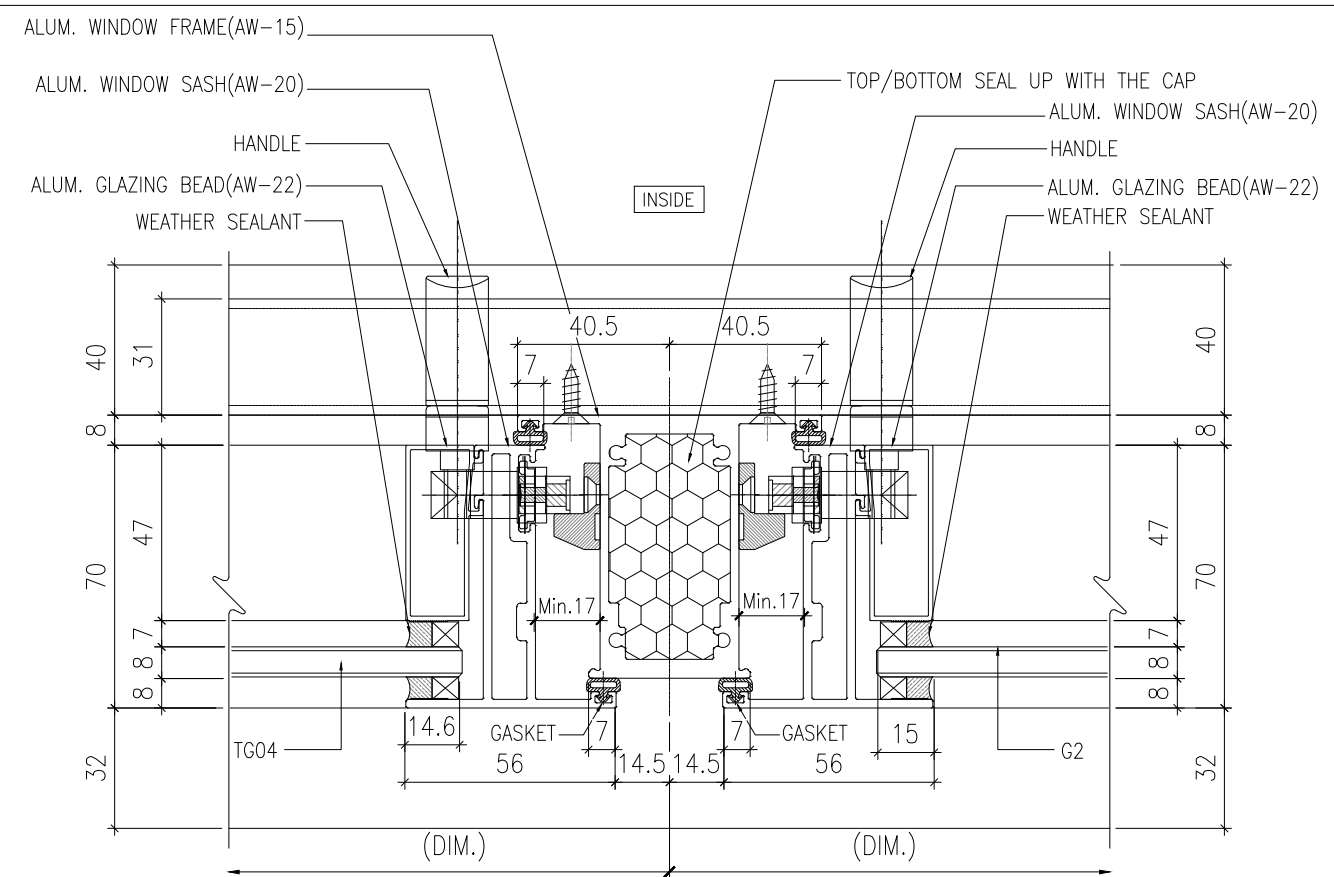

2 HORIZONTAL DETAIL 70 SECTION WINDOW

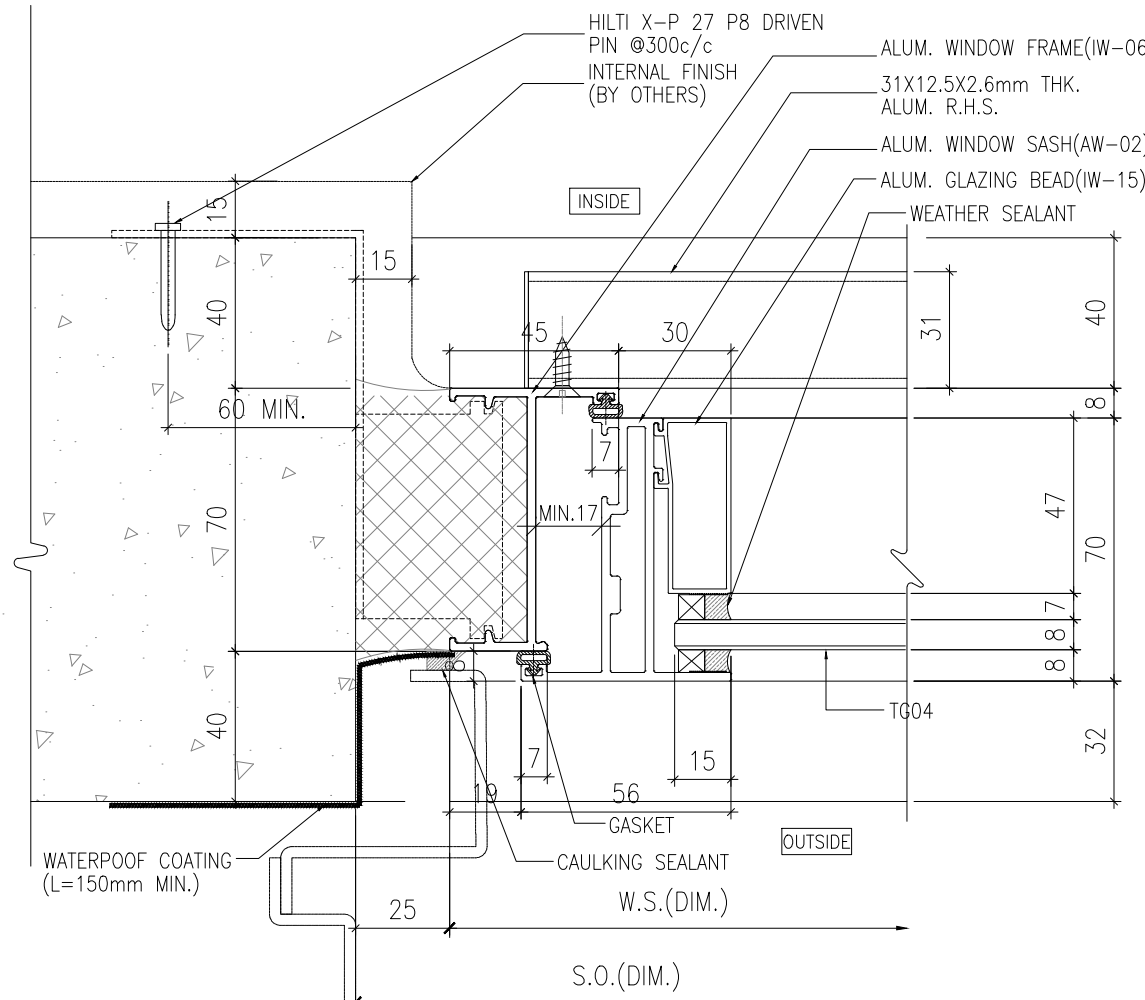

3 HORIZONTAL DETAIL 70 SECTION WINDOW

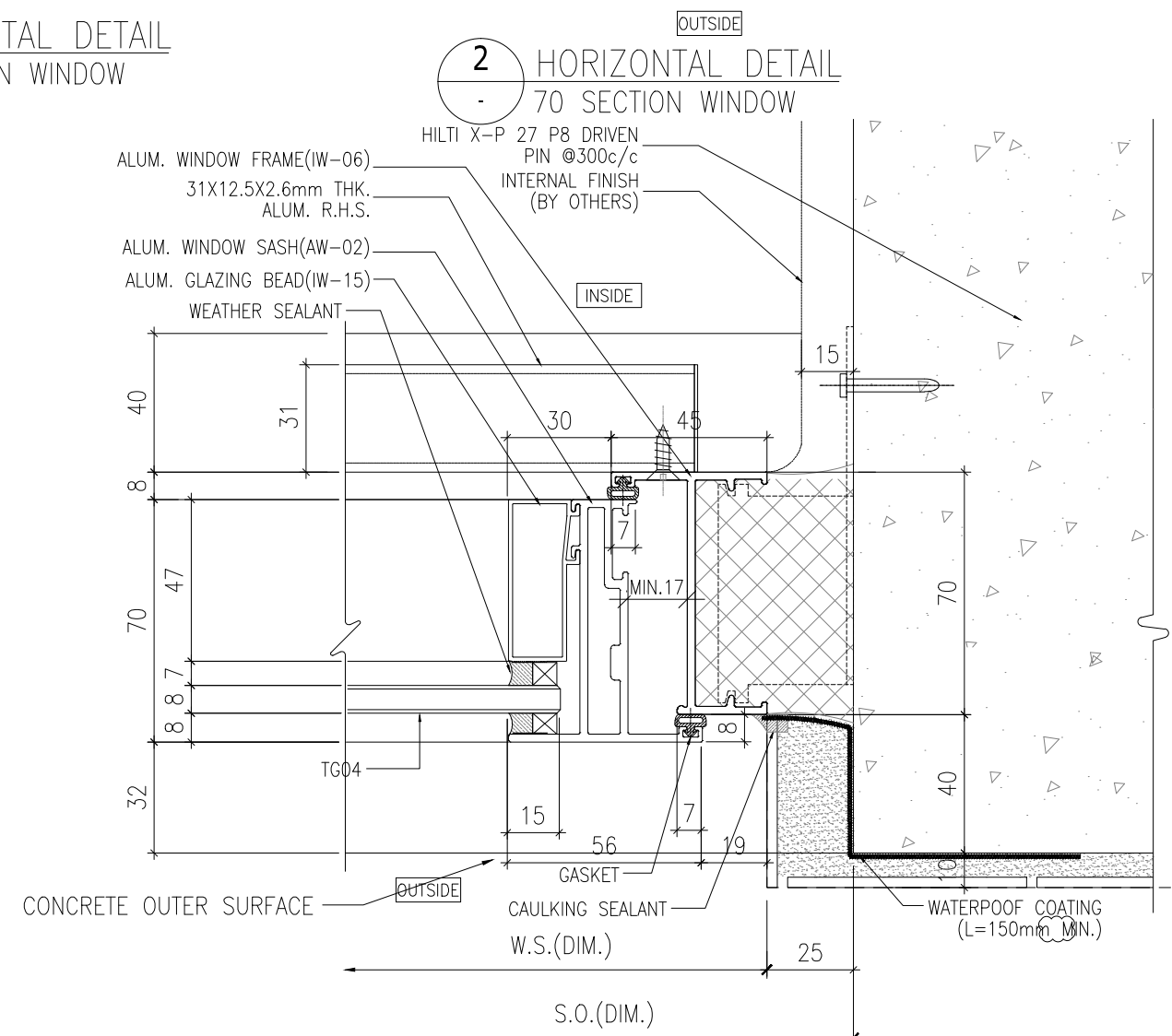

4 HORIZONTAL DETAIL 70 SECTION WINDOW

B.D. REF :

WONG TUNG & PARTNERS LTD.	
APPROVED	
APPROVED AS NOTED	
APPROVED AS NOTED & RESUBMIT	
RESUBMIT	
NO COMMENT	
REFER OTHER CONSULTANT'S COMMENTS	
Reviewed for compliance with the design intent. Comments made shall apply to all similar conditions & details, not just the ones cited.	
The approval shall not be construed as relieving the contractor for compliance with the contract documents & requirements.	
Reviewed By	Date

CLIENT :

Pacific Century Premium Developments
盈科大衍地產發展

ARCHITECT :

WONG TUNG & PARTNERS LIMITED
ARCHITECTS & PLANNERS

MAIN CONTRACTOR :

顯利工程有限公司
HIEN LEE ENGINEERING CO., LTD.

STRUCTURAL ENGINEER :

SYW & ASSOCIATES LTD.
REGISTERED ENGINEERS & ARCHITECTS

FAÇADE CONSULTANT :

- NOTE :
- ALL DIMENSIONS ARE IN mm.
 - ALL ELEVATIONS ARE VIEWED FROM OUTSIDE.
 - ALL DIMENSIONS TO BE VERIFIED ON SITE BEFORE FABRICATION.
- LEGEND :
- x1 - DETAIL MARK NO.
x001 - REFER SHEET NO.
- F.F.L. -- FINISHED FLOOR LEVEL
 - S.F.L. -- STRUCTURAL FLOOR LEVEL
 - ⊗ -- REVERSED DETAIL
 - GLASS LEGEND
TG05 -- 8mmHS LIGHT BLUE TINTED GLASS
EG01 -- 8mmHS CLEAR GLASS +12A
+10mmHT CLEAR GLASS (IGU)
BHS -- 8mmHS CLEAR GLASS

NO.	DATE	REVISED	BY
JOB NO. : J-861			
PROJECT : PROPOSED RESIDENTIAL DEVELOPMENT AT NOS. 3-6 GLENEALY, CENTRAL, HONG KONG			
TITLE : TYPICAL DETAILS FOR IN-SITU WINDOW			
DATE : 26-06-24	SCALE : 1:2 @A3		
DRAWN BY : IVAN	CHECKED BY :		
<p>美特鋁質有限公司 MIDI ALUMINIUM FABRICATOR LTD. Units 6-8, Sunray Industrial Centre, 1/F 610 Cha Kwo Ling Road, Kowloon Tel:23489211-4 Fax:(852)2727666</p>			
DWG NO. : J861-SD-IW-2007	REV. :		

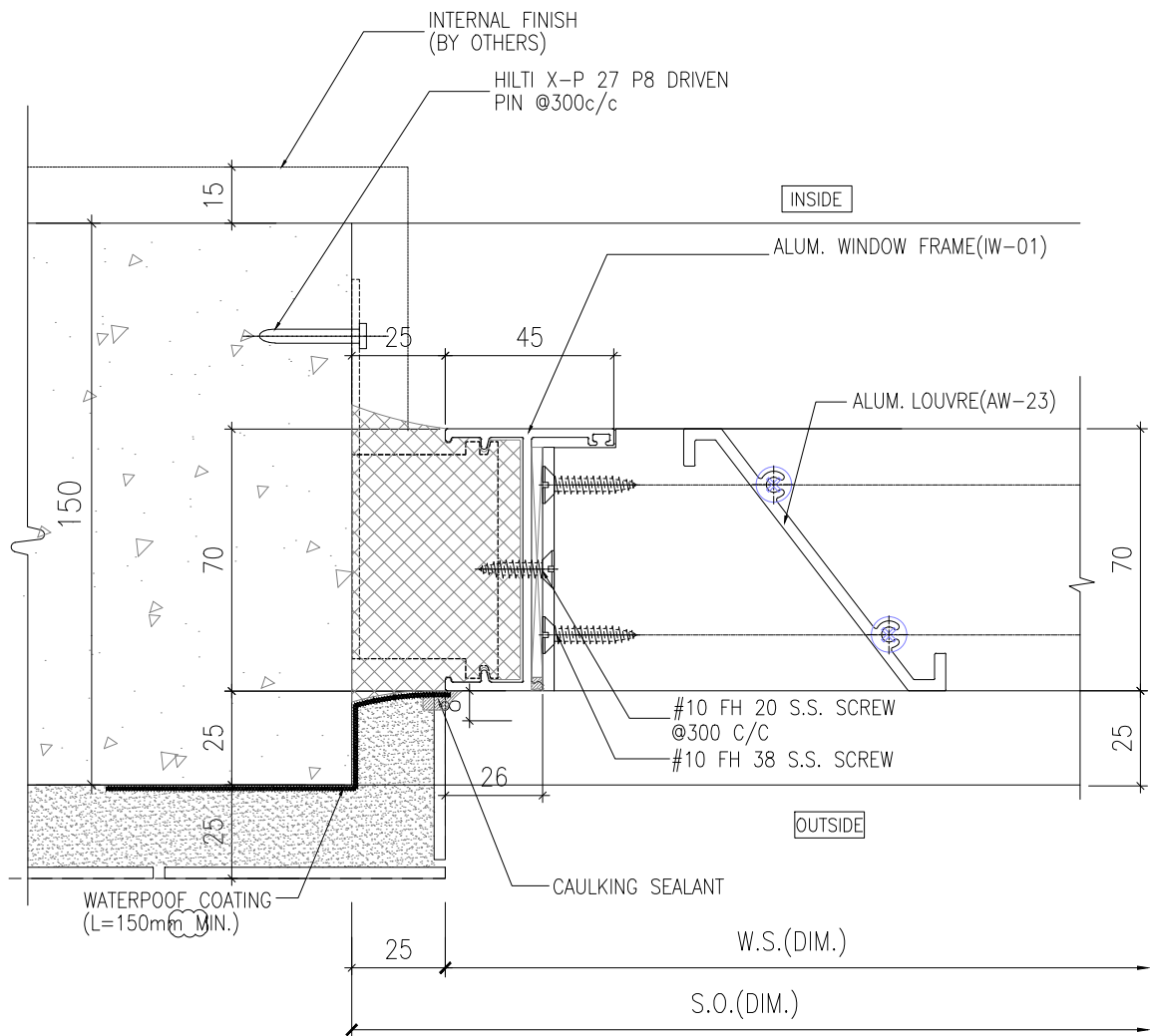

1 HORIZONTAL DETAIL
- 70 SECTION LOUVER

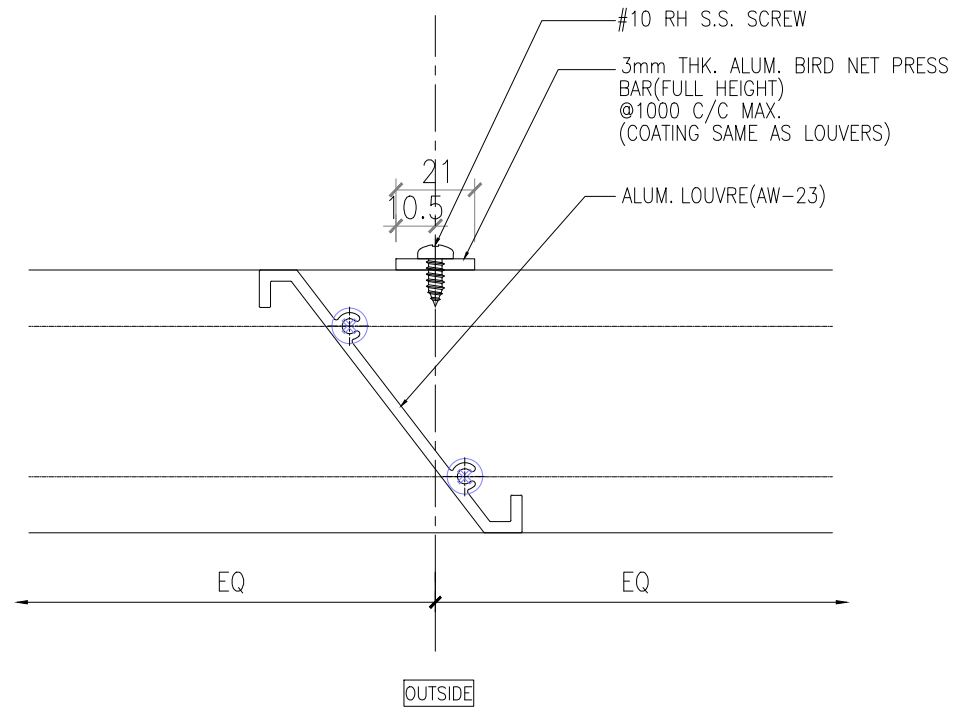

2 HORIZONTAL DETAIL
- 70 SECTION LOUVER

B.D. REF :

WONG TUNG & PARTNERS LTD.	
APPROVED	
APPROVED AS NOTED	
APPROVED AS NOTED & RESUBMIT	
RESUBMIT	
NO COMMENT	
REFER OTHER CONSULTANT'S COMMENTS	
Reviewed for compliance with the design intent. Comments made shall apply to all similar conditions & details, not just the ones cited. The approval shall not be construed as relieving the contractor for compliance with the contract documents & requirements.	
Reviewed By	Date

CLIENT :
 Pacific Century Premium Developments
 盈科大衍地產發展

ARCHITECT :
 WONG TUNG & PARTNERS LIMITED
 ARCHITECTS & PLANNERS

MAIN CONTRACTOR :
 顯利工程有限公司
 HIEN LEE ENGINEERING CO., LTD.

STRUCTURAL ENGINEER :
 SYW & ASSOCIATES LTD.
 STRUCTURAL ENGINEERS & REGISTERED PERSONS
 邵賢偉建築工程師

FACADE CONSULTANT:

NOTE :
 1. ALL DIMENSIONS ARE IN mm.
 2. ALL ELEVATIONS ARE VIEWED FROM OUTSIDE.
 3. ALL DIMENSIONS TO BE VERIFIED ON SITE BEFORE FABRICATION.

LEGEND :
 x1 - DETAIL MARK NO.
 x001 - REFER SHEET NO.
 1. F.F.L. -- FINISHED FLOOR LEVEL
 2. S.F.L. -- STRUCTURAL FLOOR LEVEL
 3. (R) -- REVERSED DETAIL
 4. GLASS LEGEND
 T05--8mmHS LIGHT BLUE TINTED GLASS
 EG01--8mmHS CLEAR GLASS +12A
 +10mmT CLEAR GLASS (IGU)
 BHS--8mmHS CLEAR GLASS

NO.	DATE	REVISED	BY
-----	------	---------	----

JOB NO. : J-861

PROJECT :
 PROPOSED RESIDENTIAL DEVELOPMENT AT NOS. 3-6 GLENEALY, CENTRAL, HONG KONG

TITLE :
 TYPICAL DETAILS FOR IN-SITU WINDOW

DATE : 26-06-24 SCALE : 1:2 @A3

DRAWN BY : IVAN CHECKED BY :

 美特鋁質有限公司
 MIDI ALUMINIUM FABRICATOR LTD.
 Units 6-8, Sunray Industrial Centre, 1/F
 610 Cha Kwo Ling Road, Kowloon
 Tel:23489211-4 Fax:(852)27727666

DWG NO. : J861-SD-IW-2008 REV. :

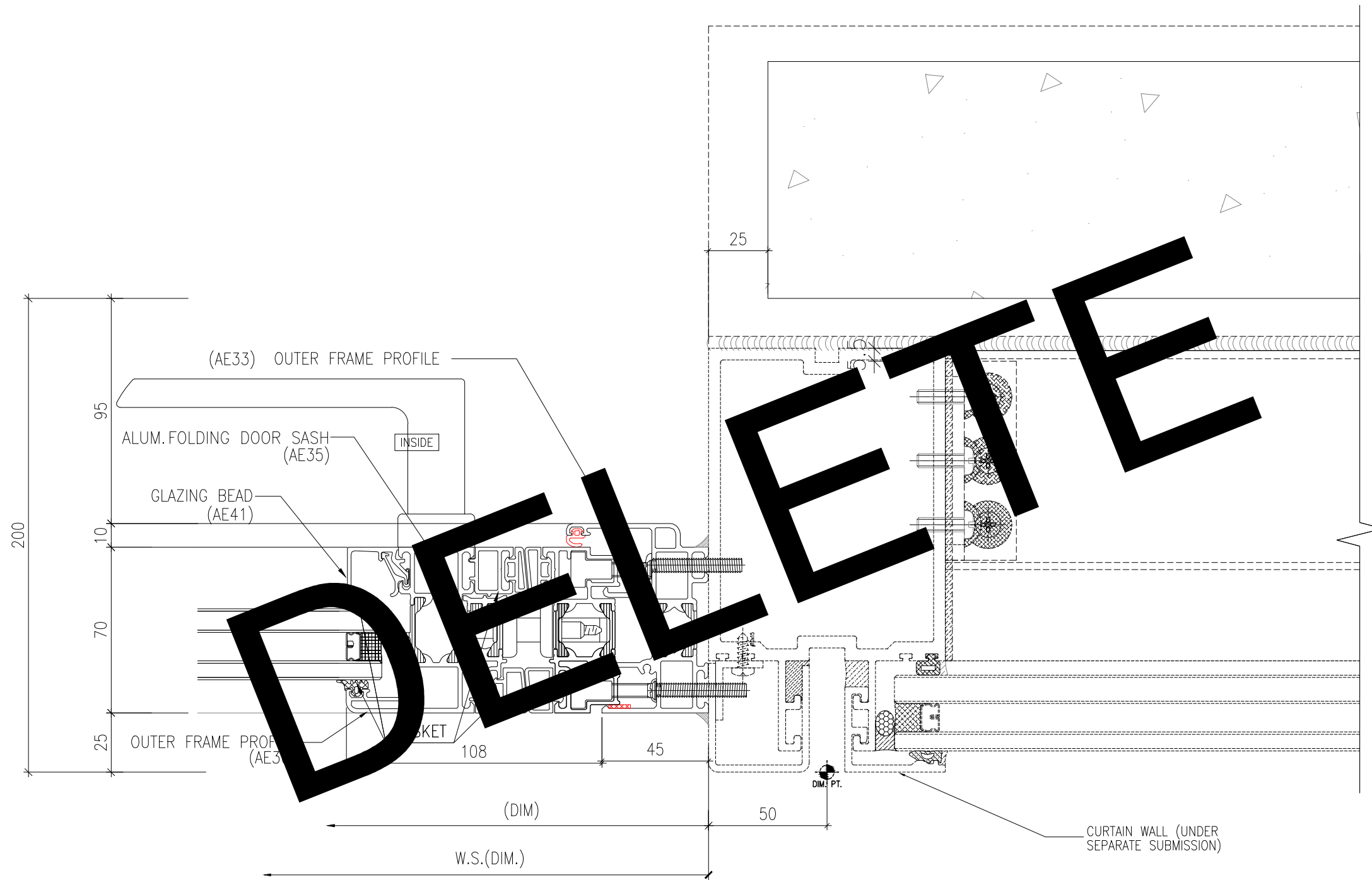

1 HORIZONTAL DETAIL
- Bi-Folding Door

B.D. REF :

WONG TUNG & PARTNERS LTD.	
APPROVED	
APPROVED AS NOTED	
APPROVED AS NOTED & RESUBMIT	
RESUBMIT	
NO COMMENT	
REFER OTHER CONSULTANT'S COMMENTS	
Reviewed for compliance with the design intent. Comments made shall apply to all similar conditions & details, not just the ones cited. The approval shall not be construed as relieving the contractor for compliance with the contract documents & requirements.	
Reviewed By	Date
()	()

CLIENT :
 Pacific Century Premium Developments
 盈科大衍地產發展

ARCHITECT :
 WONG TUNG & PARTNERS LIMITED
 ARCHITECTS & PLANNERS

MAIN CONTRACTOR :
 顯利工程有限公司
 HIEN LEE ENGINEERING CO., LTD.

STRUCTURAL ENGINEER :
 SYW & ASSOCIATES LTD.
 REGISTERED ENGINEERS & ARCHITECTS
 鄧賢偉建築工程師

FACADE CONSULTANT:

- NOTE :
1. ALL DIMENSIONS ARE IN mm.
 2. ALL ELEVATIONS ARE VIEWED FROM OUTSIDE.
 3. ALL DIMENSIONS TO BE VERIFIED ON SITE BEFORE FABRICATION.

- LEGEND :
- x1 - DETAIL MARK NO.
 - x001 - REFER SHEET NO.
 - 1. F.F.L. -- FINISHED FLOOR LEVEL
 - 2. S.F.L. -- STRUCTURAL FLOOR LEVEL
 - 3. (R) -- REVERSED DETAIL
 - 4. GLASS LEGEND
 TG05--8mmHS LIGHT BLUE TINTED GLASS
 EG01--8mmHS CLEAR GLASS +12A
 +10mmHT CLEAR GLASS (IGU)
 BHS--8mmHS CLEAR GLASS

A	19/09/2024	GENERAL REVISION	MN
NO.	DATE	REVISED	BY

JOB NO. : J-861
 PROJECT : PROPOSED RESIDENTIAL DEVELOPMENT AT NOS. 3-6 GLENEALY, CENTRAL, HONG KONG

TITLE : TYPICAL DETAILS FOR IN-SITU WINDOW

DATE : 26-06-24 SCALE : 1:2 @A3
 DRAWN BY : IVAN CHECKED BY :

 美特鋁質有限公司
 MIDI ALUMINIUM FABRICATOR LTD.
 Units 6-8, Sunray Industrial Centre, 1/F
 610 Cha Kwo Ling Road, Kowloon
 Tel:23489211-4 Fax:(852)27727666

DWG NO. : J861-SD-IW-2009 REV. : A

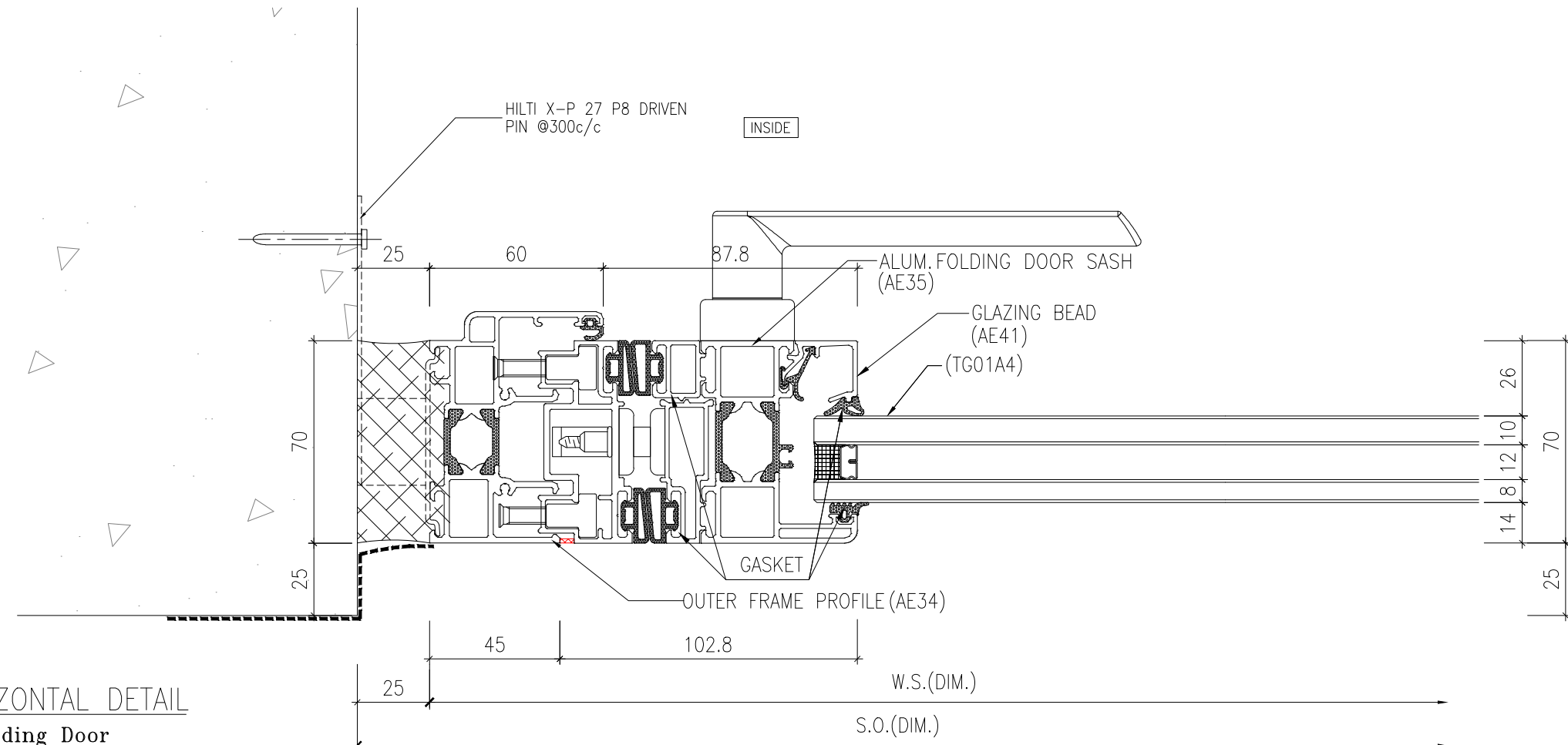

1 HORIZONTAL DETAIL
- Bi-Folding Door

B.D. REF :

WONG TUNG & PARTNERS LTD.	
APPROVED	
APPROVED AS NOTED	
APPROVED AS NOTED & RESUBMIT	
RESUBMIT	
NO COMMENT	
REFER OTHER CONSULTANT'S COMMENTS	
Reviewed for compliance with the design intent. Comments made shall apply to all similar conditions & details, not just the ones cited. The approval shall not be construed as relieving the contractor for compliance with the contract documents & requirements.	
Reviewed By	Date
()	()

CLIENT :
 Pacific Century Premium Developments
 盈科大衍地產發展

ARCHITECT :
 WONG TUNG & PARTNERS LIMITED
 ARCHITECTS & PLANNERS

MAIN CONTRACTOR :
 顯利工程有限公司
 HIEN LEE ENGINEERING CO., LTD.

STRUCTURAL ENGINEER :
 SYW & ASSOCIATES LTD.
 邵賢偉建築工程師

FACADE CONSULTANT:

NOTE :
 1. ALL DIMENSIONS ARE IN mm.
 2. ALL ELEVATIONS ARE VIEWED FROM OUTSIDE.
 3. ALL DIMENSIONS TO BE VERIFIED ON SITE BEFORE FABRICATION.

LEGEND :
 x1 - DETAIL MARK NO.
 x001 - REFER SHEET NO.
 1. F.F.L. -- FINISHED FLOOR LEVEL
 2. S.F.L. -- STRUCTURAL FLOOR LEVEL
 3. (R) -- REVERSED DETAIL
 4. GLASS LEGEND
 TG05--8mmHS LIGHT BLUE TINTED GLASS
 EG01--8mmHS CLEAR GLASS +12A
 +10mmHT CLEAR GLASS (IGU)
 BHS--8mmHS CLEAR GLASS

NO.	DATE	REVISED	BY
-----	------	---------	----

JOB NO. : J-861

PROJECT :
 PROPOSED RESIDENTIAL DEVELOPMENT AT NOS. 3-6
 GLENEALY, CENTRAL, HONG KONG

TITLE :
 TYPICAL DETAILS FOR
 IN-SITU WINDOW

DATE : 26-06-24 SCALE : 1:2 @A3

DRAWN BY : IVAN CHECKED BY :

 美特鋁質有限公司
 MIDI ALUMINIUM FABRICATOR LTD.
 Units 6-8, Sunray Industrial Centre, 1/F
 610 Cha Kwo Ling Road, Kowloon
 Tel:23489211-4 Fax:(852)27727666

DWG NO. : J861-SD-IW-2012 REV. :

B.D. REF :

CLIENT : Pacific Century Premium Developments 盈科大衍地產發展

ARCHITECT : WONG TUNG & PARTNERS LIMITED ARCHITECTS & PLANNERS

MAIN CONTRACTOR : 顯利工程有限公司 HIEN LEE ENGINEERING CO., LTD.

STRUCTURAL ENGINEER : SYW & ASSOCIATES LTD. 蘇賢偉建築工程師

FAÇADE CONSULTANT:

NOTE : 1. ALL DIMENSIONS ARE IN mm. 2. ALL ELEVATIONS ARE VIEWED FROM OUTSIDE. 3. ALL DIMENSIONS TO BE VERIFIED ON SITE BEFORE FABRICATION.

LEGEND : x1 - DETAIL MARK NO. x001 - REFER SHEET NO. 1. F.F.L. -- FINISHED FLOOR LEVEL 2. S.F.L. -- STRUCTURAL FLOOR LEVEL 3. (R) -- REVERSED DETAIL 4. GLASS LEGEND T605 -- 8mmHS LIGHT BLUE TINTED GLASS EG01 -- 8mmHS CLEAR GLASS +12A +10mmHT CLEAR GLASS (IGU) BHS -- 8mmHS CLEAR GLASS

Table with 3 columns: No., DATE, REVISION, BY. Row 1: A, 19/09/2024, GENERAL REVISION, MN.

JOB NO. : J-861 PROJECT : PROPOSED RESIDENTIAL DEVELOPMENT AT NOS. 3-6 GLENEALY, CENTRAL, HONG KONG

TITLE : TYPICAL DETAILS FOR IN-SITU WINDOW

DATE : 26-06-24 SCALE : 1:2 @A3 DRAWN BY : IVAN CHECKED BY :

美特鋁質有限公司 MIDI ALUMINIUM FABRICATOR LTD. Units 6-8, Sunray Industrial Centre, 1/F 610 Cha Kwo Ling Road, Kowloon Tel:23489211-4 Fax:(852)2727666

DWG NO. : J861-SD-IW-2102 REV. : A

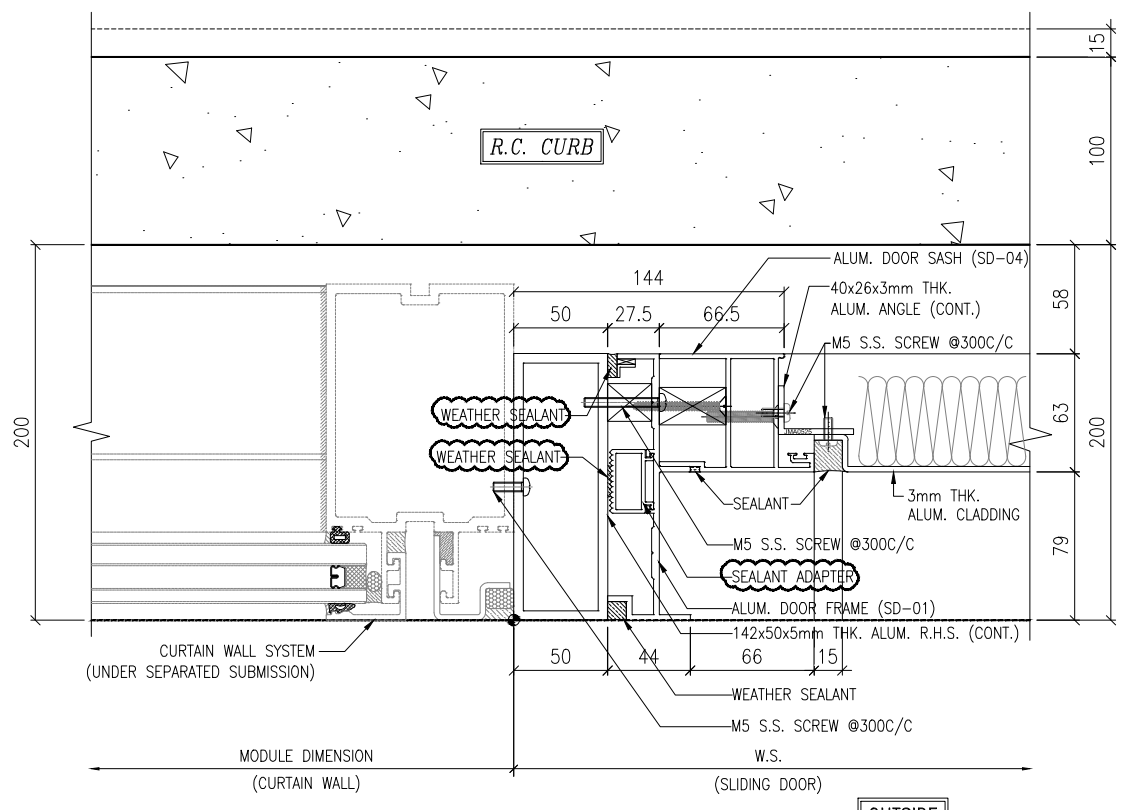

1 TYPICAL MULLION DETAIL 2102 CURTAIN WALL

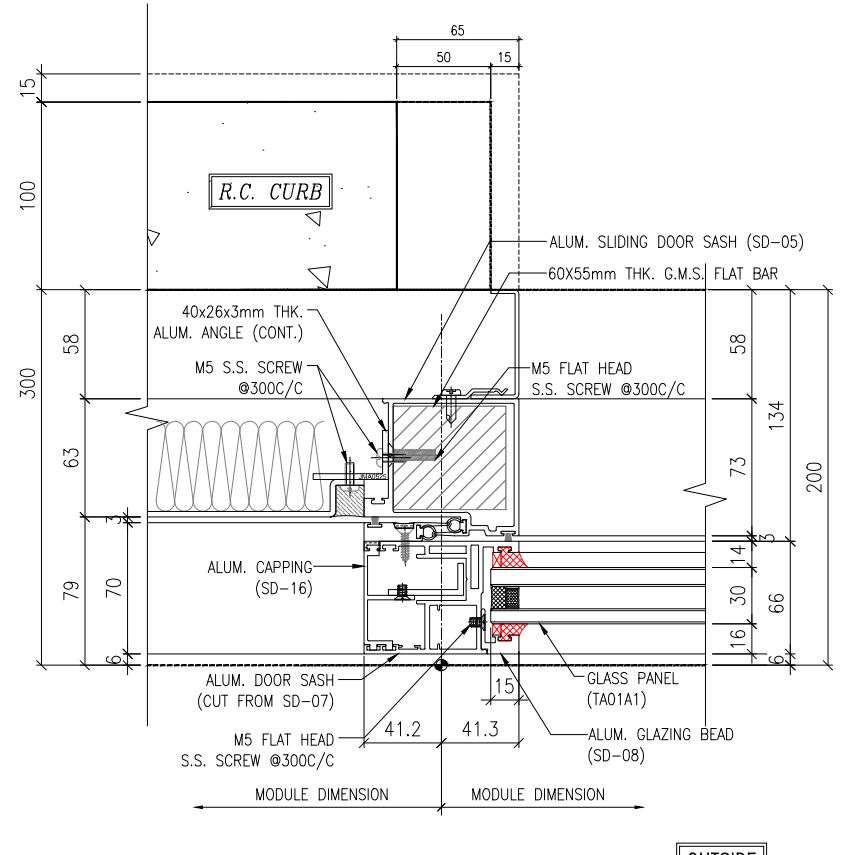

2 TYPICAL MULLION DETAIL 2102 CURTAIN WALL

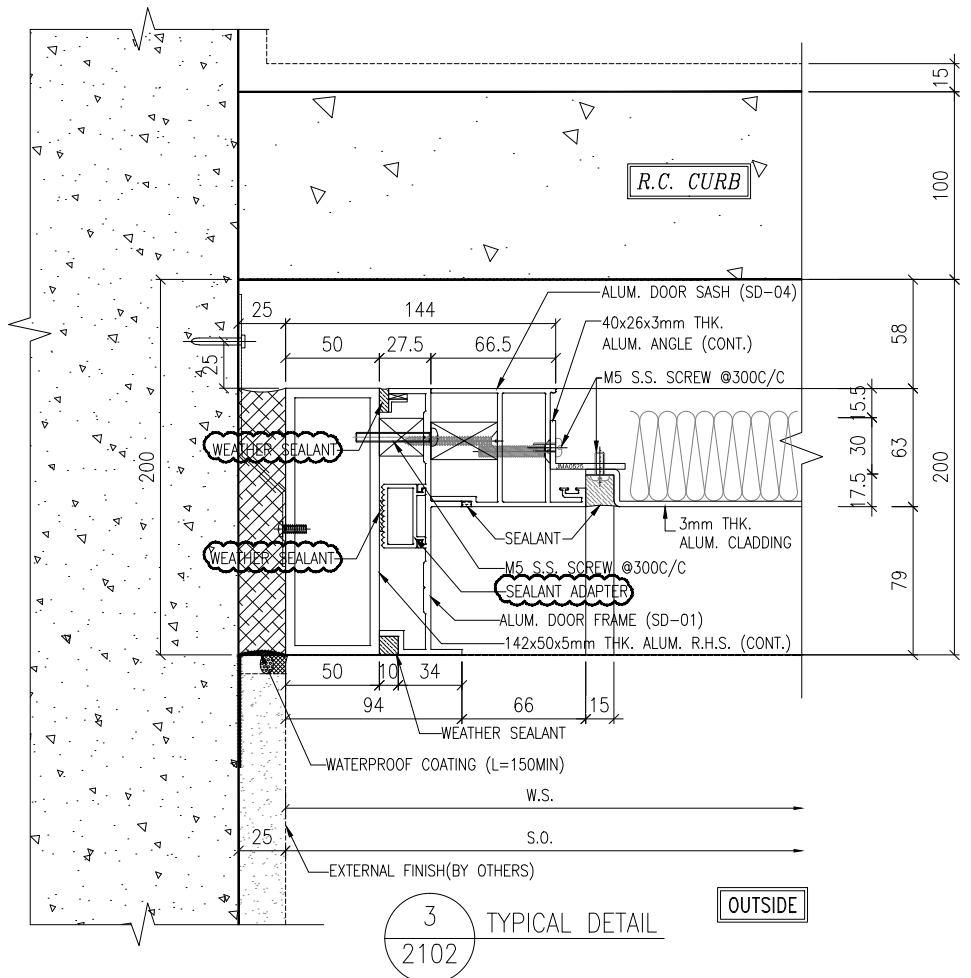

3 TYPICAL DETAIL 2102

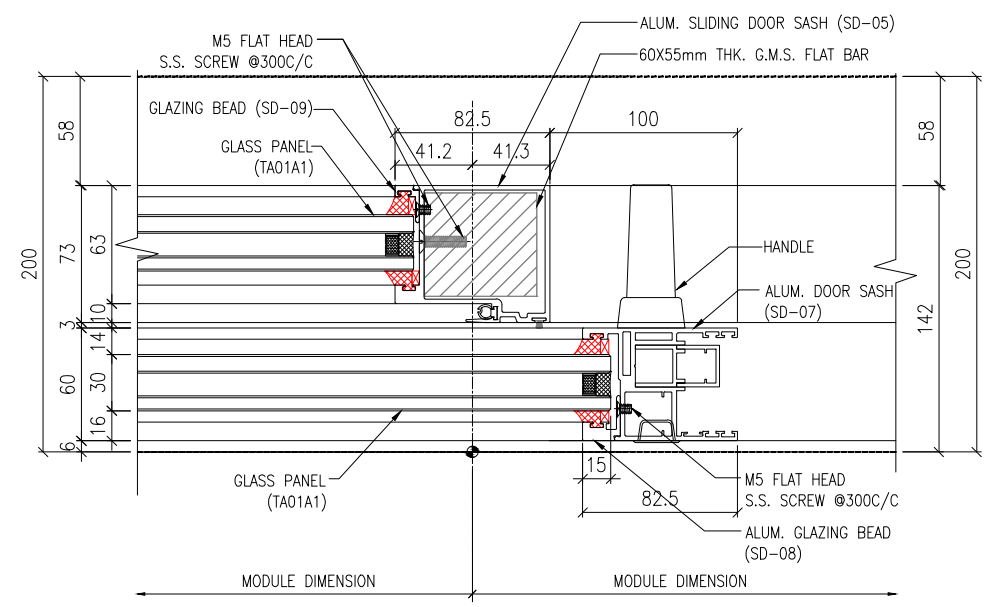

4 TYPICAL DETAIL 2102

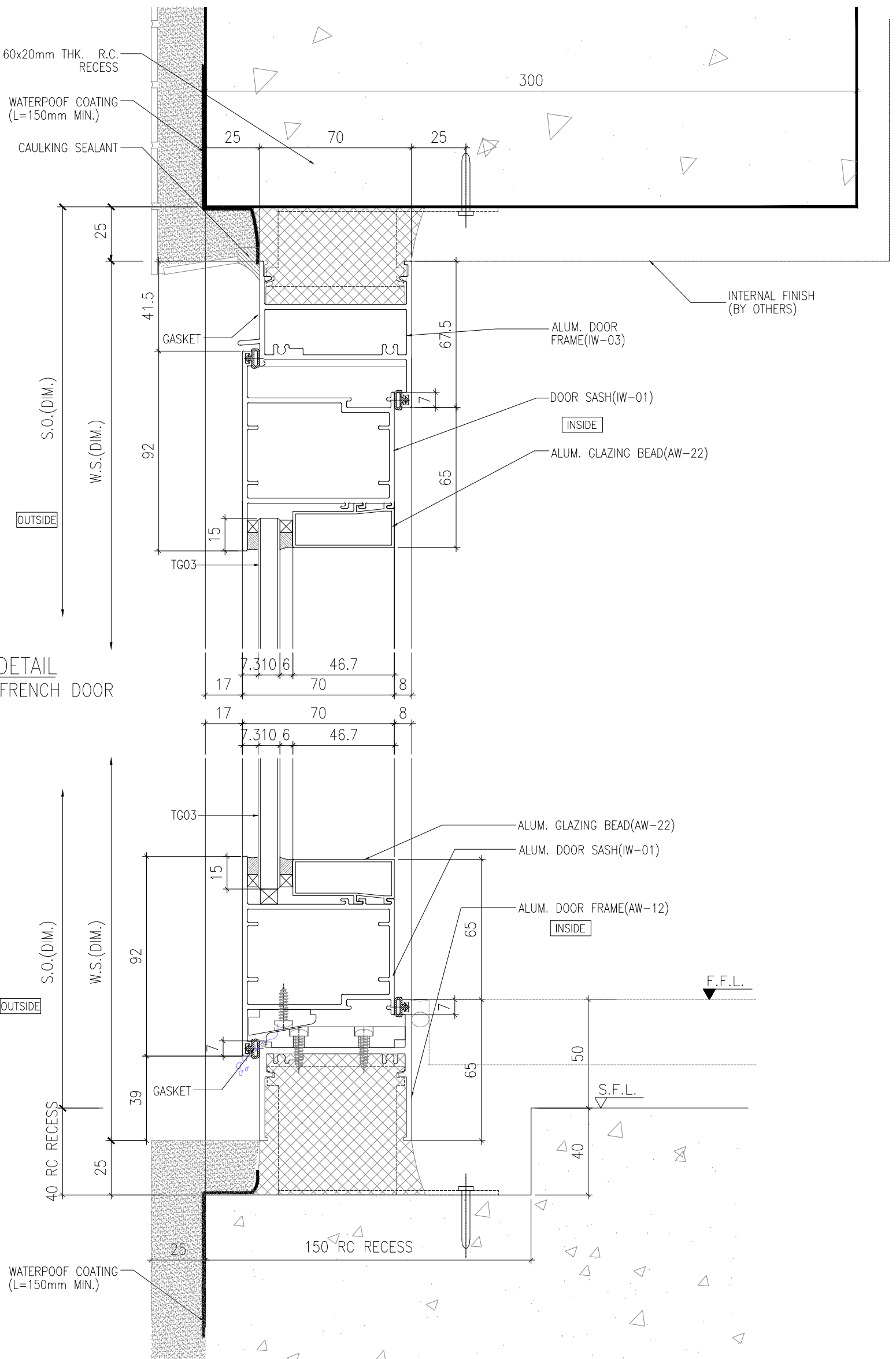

1 VERTICAL DETAIL
70 SECTION FRENCH DOOR

2 VERTICAL DETAIL
70 SECTION FRENCH DOOR

B.D. REF :	
WONG TUNG & PARTNERS LTD.	
APPROVED	
APPROVED AS NOTED	
APPROVED AS NOTED & RESUBMIT	
RESUBMIT	
NO COMMENT	
REFER OTHER CONSULTANT'S COMMENTS	
Reviewed for compliance with the design intent. Comments made shall apply to all similar conditions & details, not just the one cited. shall not be construed as relieving the requirements.	
Reviewed By	Date

CLIENT :
Pacific Century
Premium Developments
盈科大衍地產發展

ARCHITECT :
WONG TUNG & PARTNERS LIMITED
ARCHITECTS & PLANNERS

MAIN CONTRACTOR :
顯利工程有限公司
HIEN LEE ENGINEERING CO., LTD.

STRUCTURAL ENGINEER :
SYW & ASSOCIATES LTD.
SYW 協安建築工程顧問有限公司

FAÇADE CONSULTANT:

NOTE:
1. ALL DIMENSIONS ARE IN mm.
2. ALL ELEVATIONS ARE VIEWED FROM OUTSIDE.
3. ALL DIMENSIONS TO BE VERIFIED ON SITE BEFORE FABRICATION.

LEGEND:
X1 - DETAIL MARK NO.
X001 - REFER SHEET NO.

1. F.F.L. -- FINISHED FLOOR LEVEL
2. S.F.L. -- STRUCTURAL FLOOR LEVEL
3. (R) -- REVERSED DETAIL
4. GLASS LEGEND
 TGG3 -- 3mmms LIGHT BLUE TINTED GLASS
 TGG1 -- 3mmms CLEAR GLASS (7A)
 TGG2 -- 3mmms CLEAR GLASS (6a)
 Gls -- 3mmms CLEAR GLASS

NO.	DATE	REVISED	BY
JOB NO. :	J-861		
PROJECT :	PROPOSED RESIDENTIAL DEVELOPMENT AT NOS. 3-6 GLENELLY, CENTRAL, HONG KONG		
TITLE :	TYPICAL DETAILS FOR IN-SITU WINDOW		
DATE :	26-06-24	SCALE :	1:2 @A3
DRAWN BY :	Ivan	CHECKED BY :	
美特鋁業有限公司 MIDAL Aluminium Fabricator Ltd. Units 6-8, Sunray Industrial Centre, 1/F 610 Cho Kwong Road, Kowloon Tel: 23489211-4 Fax: (852) 27727666 DWG NO. : J861-SD-IW-3001			
REV. :			

B.D. REF :	
WONG TUNG & PARTNERS LTD.	
APPROVED	
APPROVED AS NOTED	
APPROVED AS NOTED & RESUBMIT	
RESUBMIT	
NO COMMENT	
REFER OTHER CONSULTANT'S COMMENTS	
Reviewed for compliance with the design intent. Comments made shall apply to all similar conditions & details, not just the ones cited. shall not be construed as relieving the requirements.	
Reviewed By	Date

CLIENT :
Pacific Century
 Premium Developments
 盈科大衍地產發展

ARCHITECT :
WONG TUNG & PARTNERS LIMITED
 ARCHITECTS & PLANNERS

MAIN CONTRACTOR :
顯利工程有限公司
 HIEN LEE ENGINEERING CO., LTD.

STRUCTURAL ENGINEER :
SYW & ASSOCIATES LTD.
 STRUCTURAL ENGINEERS

FAÇADE CONSULTANT:
SYW & ASSOCIATES LTD.
 ARCHITECTS & PLANNERS

NOTE:
 1. ALL DIMENSIONS ARE IN mm.
 2. ALL ELEVATIONS ARE VIEWED FROM OUTSIDE.
 3. ALL DIMENSIONS TO BE VERIFIED ON SITE BEFORE FABRICATION.

LEGEND:
 (X1) — DETAIL MARK NO.
 (X00) — REFER SHEET NO.
 1. F.F.L. — FINISHED FLOOR LEVEL
 2. S.F.L. — STRUCTURAL FLOOR LEVEL
 3. (R) — REVERSED DETAIL
 4. GLASS LEGEND
 TGG5 — 5mm LIGHT BLUE TINTED GLASS
 TGG17A — 17mm CLEAR GLASS (17A)
 TGG17B — 17mm CLEAR GLASS (17B)
 G10 — 10mm CLEAR GLASS (10)
 G15 — 15mm CLEAR GLASS

NO.	DATE	REVISED	BY
JOB NO. :	J-861		
PROJECT :	PROPOSED RESIDENTIAL DEVELOPMENT AT NOS. 3-6 GLENELLY, CENTRAL, HONG KONG		
TITLE :	TYPICAL DETAILS FOR IN-SITU WINDOW		
DATE :	26-06-24	SCALE :	1:2 @A3
DRAWN BY :	IVAN	CHECKED BY :	
美特鋁業有限公司 MIDAL ALUMINIUM FABRICATOR LTD. Units 6-8, Sunray Industrial Centre, 1/F 610 Cho Kwong Road, Kowloon Tel:23489211-4 Fax:(852)27272666 DWG NO. : J861-SD-W-3002 REV. :			

1 VERTICAL DETAIL
 50 SECTION WINDOW & LOUVER

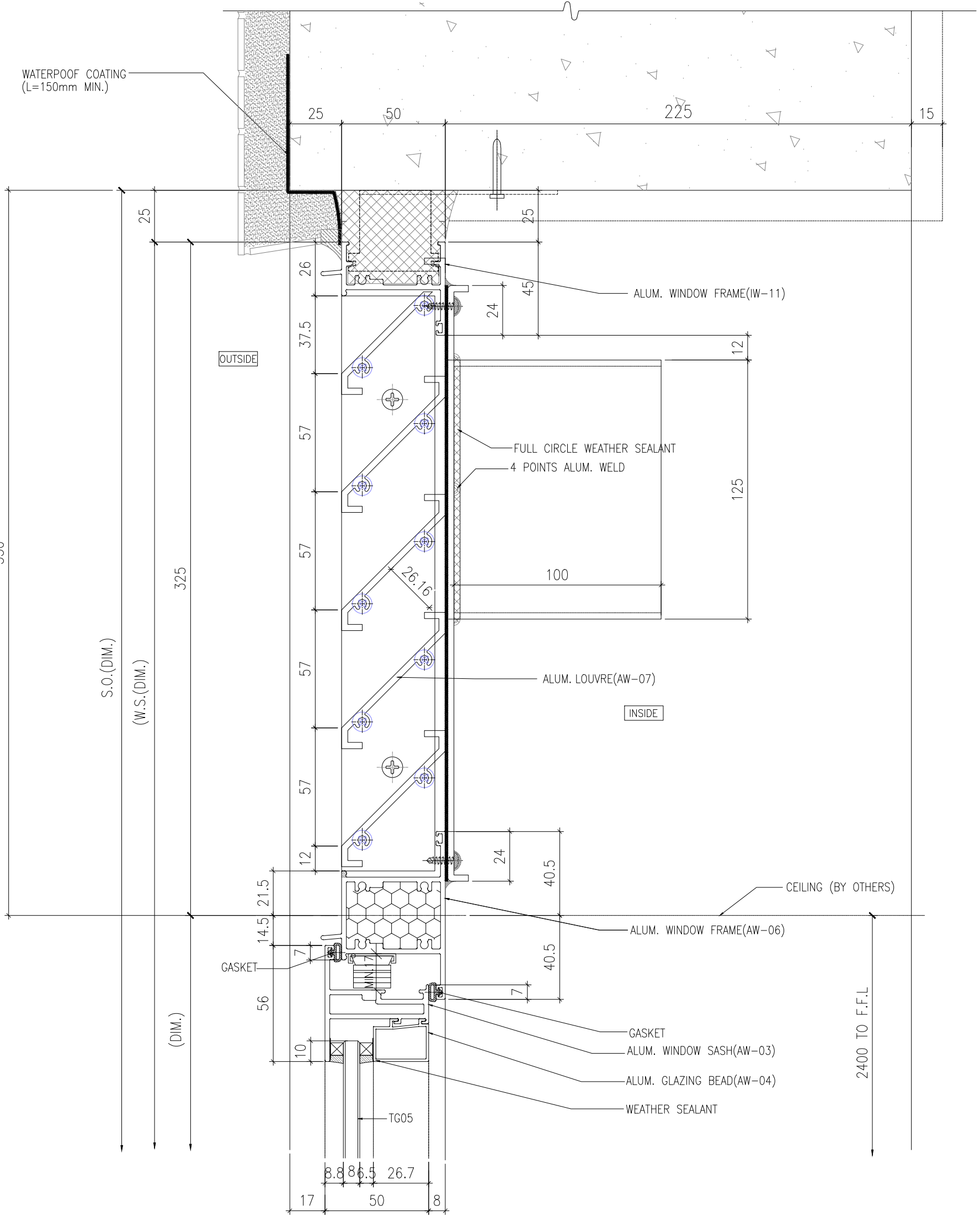

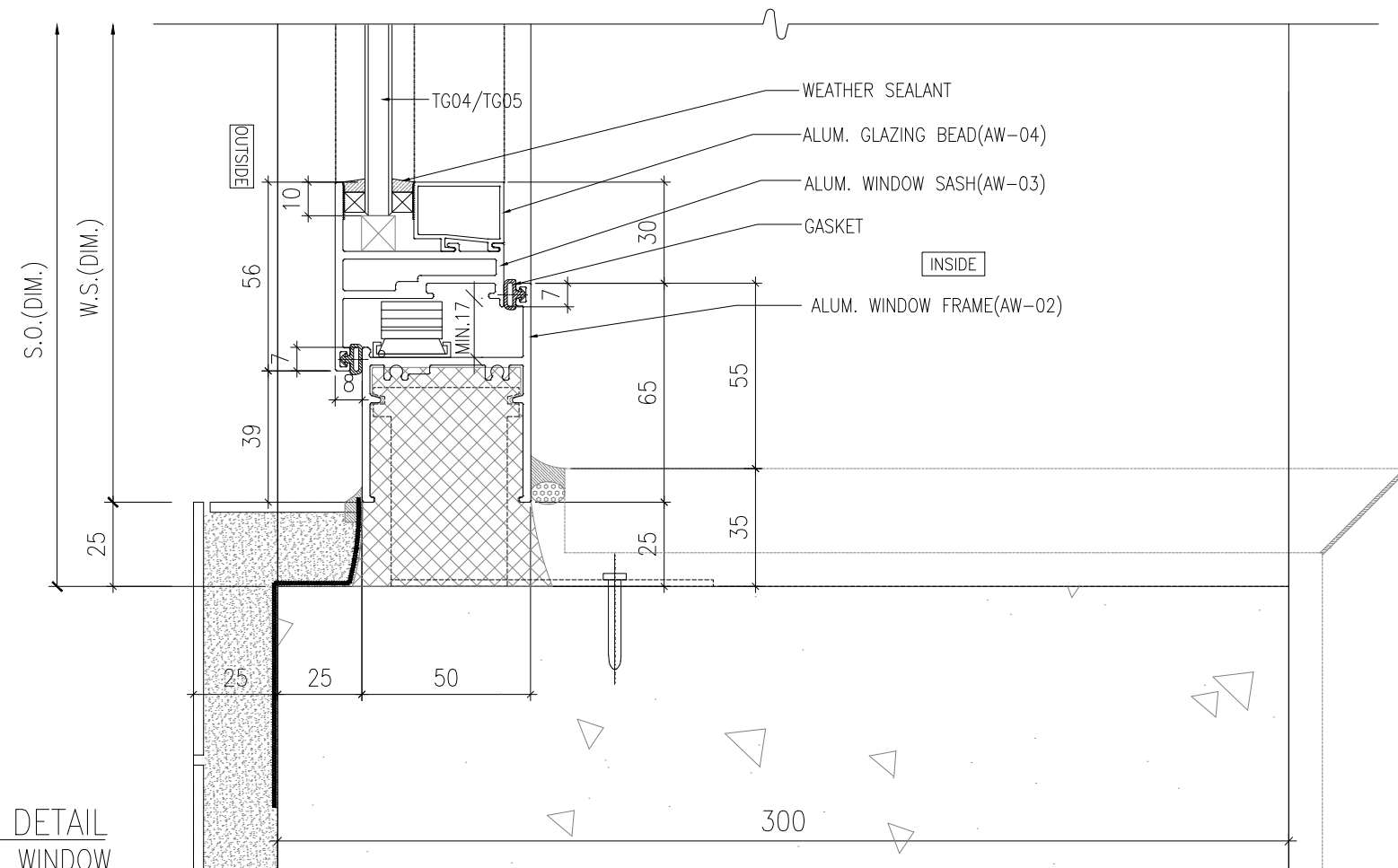

2 VERTICAL DETAIL
50 SECTION WINDOW

B.D. REF :

WONG TUNG & PARTNERS LTD.	
APPROVED	
APPROVED AS NOTED	
APPROVED AS NOTED & RESUBMIT	
RESUBMIT	
NO COMMENT	
REFER OTHER CONSULTANT'S COMMENTS	
Reviewed for compliance with the design intent. Comments made shall apply to all similar conditions & details, not just the ones cited. The approval shall not be construed as relieving the contractor for compliance with the contract documents & requirements.	
Reviewed By	Date
()	()

CLIENT :
 Pacific Century Premium Developments
 盈科大衍地產發展

ARCHITECT :
 WONG TUNG & PARTNERS LIMITED
 ARCHITECTS & PLANNERS

MAIN CONTRACTOR :
 顯利工程有限公司
 HIEN LEE ENGINEERING CO., LTD.

STRUCTURAL ENGINEER :
 SYW & ASSOCIATES LTD.
 REGISTERED ENGINEER & AUTHORIZED PERSON
 鄧賢偉建築工程師

FACADE CONSULTANT:

- NOTE :
1. ALL DIMENSIONS ARE IN mm.
 2. ALL ELEVATIONS ARE VIEWED FROM OUTSIDE.
 3. ALL DIMENSIONS TO BE VERIFIED ON SITE BEFORE FABRICATION.

- LEGEND :
- x1 — DETAIL MARK NO.
 - x001 — REFER SHEET NO.
 - 1. F.F.L. — FINISHED FLOOR LEVEL
 - 2. S.F.L. — STRUCTURAL FLOOR LEVEL
 - 3. (R) — REVERSED DETAIL
 - 4. GLASS LEGEND
 TG05 — 8mmHS LIGHT BLUE TINTED GLASS
 EG01 — 8mmHS CLEAR GLASS +12A
 +10mmT CLEAR GLASS (G)U
 BHS — 8mmHS CLEAR GLASS

NO.	DATE	REVISED	BY
-----	------	---------	----

JOB NO. : J-861

PROJECT :
 PROPOSED RESIDENTIAL DEVELOPMENT AT NOS. 3-6 GLENEALY, CENTRAL, HONG KONG

TITLE :
 TYPICAL DETAILS FOR IN-SITU WINDOW

DATE : 26-06-24 SCALE : 1:2 @A3

DRAWN BY : IVAN CHECKED BY :

 美特鋁質有限公司
 MIDI ALUMINIUM FABRICATOR LTD.
 Units 6-8, Sunray Industrial Centre, 1/F
 610 Cha Kwo Ling Road, Kowloon
 Tel:23489211-4 Fax:(852)27727666

DWG NO. : J861-SD-IW-3003 REV. :

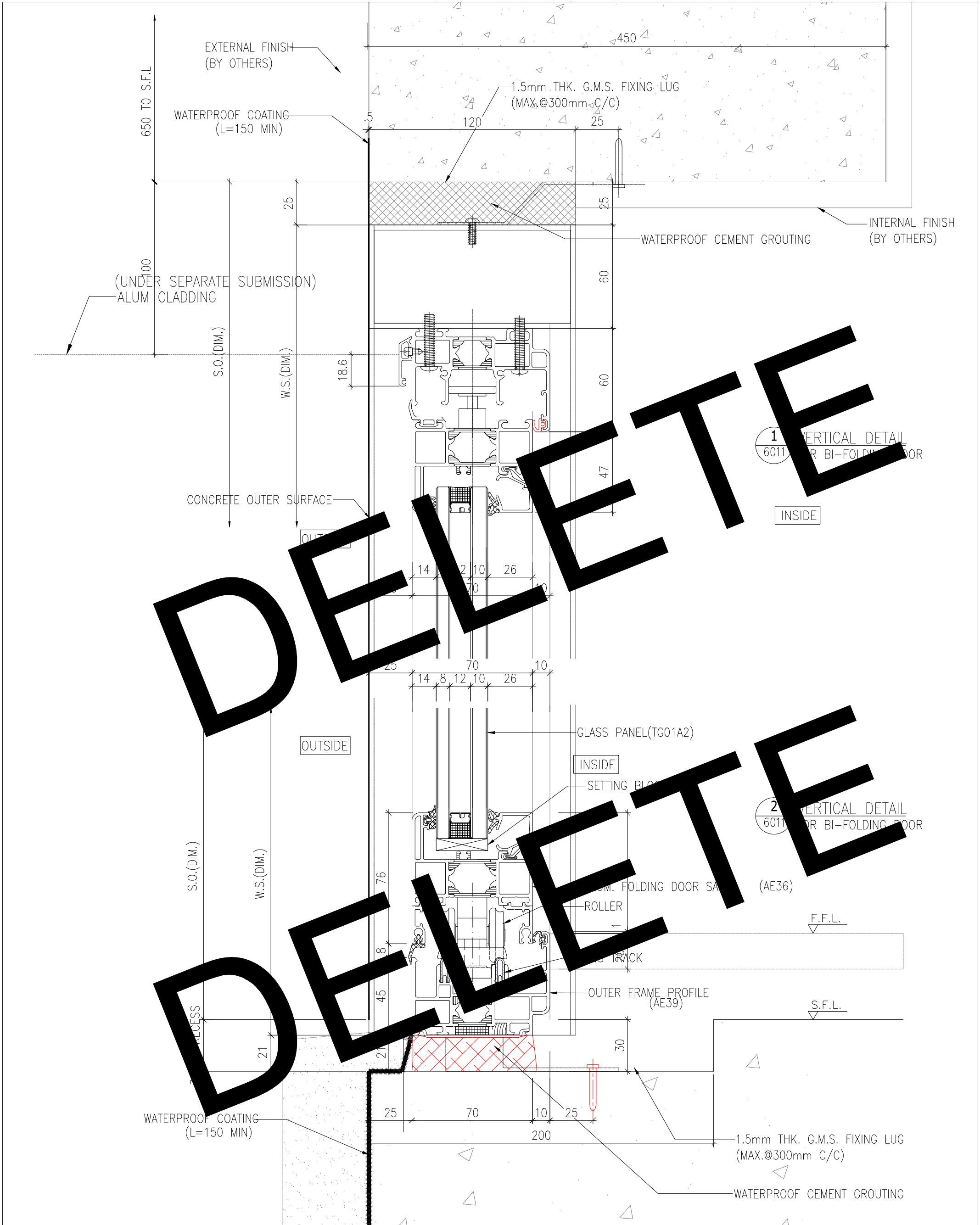

DEVELOPER

DEVELOPER

<p>B.D. REF :</p> <p>WONG TUNG & PARTNERS LTD.</p> <p>APPROVED</p> <p>APPROVED AS NOTED</p> <p>APPROVED AS NOTED & RESUBMIT</p> <p>RESUBMIT</p> <p>NO COMMENT</p> <p>REFER OTHER CONSULTANT'S COMMENTS</p> <p>Reviewed for compliance with the design intent. Comments made shall apply to all similar conditions & details, not just the ones checked. shall not be construed as relieving the requirements. The approval complies with the contract documents & requirements.</p> <p>Reviewed By : _____</p> <p>Date : _____</p>	<p>CLIENT :</p> <p>Pacific Century</p> <p>Premium Developments</p> <p>盈科大衍地產發展</p>	<p>ARCHITECT :</p> <p>WONG TUNG & PARTNERS LIMITED</p> <p>ARCHITECTS & PLANNERS</p>	<p>MAIN CONTRACTOR :</p> <p>顯利工程有限公司</p> <p>HIEN LEE ENGINEERING CO., LTD.</p>	<p>STRUCTURAL ENGINEER :</p> <p>SYW & ASSOCIATES LTD.</p> <p>SYW & ASSOCIATES LTD.</p> <p>新豐建築師事務所</p>	<p>FAÇADE CONSULTANT :</p> <p>SWW</p> <p>新豐建築師事務所</p>	<p>NOTE :</p> <ol style="list-style-type: none"> 1. ALL DIMENSIONS ARE IN mm. 2. ALL ELEVATIONS ARE VIEWED FROM OUTSIDE. 3. ALL DIMENSIONS TO BE VERIFIED ON SITE BEFORE FABRICATION. <p>LEGEND :</p> <p>(X1) DETAIL MARK NO.</p> <p>(X001) REFER SHEET NO.</p> <p>1. F.F.L. -- FINISHED FLOOR LEVEL</p> <p>2. S.F.L. -- STRUCTURAL FLOOR LEVEL</p> <p>3. (R) -- REVERSED DETAIL</p> <p>4. GLASS LEGEND</p> <p>EG03--mirrors LIGHT BLUE TINTED GLASS</p> <p>EG01--mirrors CLEAR GLASS (12)</p> <p>EG02--mirrors CLEAR GLASS (6)</p> <p>EG04--mirrors CLEAR GLASS (6)</p> <p>EG05--mirrors CLEAR GLASS</p>	<p>TITLE :</p> <p>TYPICAL DETAILS FOR IN-SITU WINDOW</p> <p>DATE : 26-06-24 SCALE : 1:2 @A3</p> <p>DRAWN BY : IVAN CHECKED BY :</p> <p>PROJECT :</p> <p>PROPOSED RESIDENTIAL DEVELOPMENT AT NOS. 3-6 GLENELLY, CENTRAL, HONG KONG</p> <p>JOB NO. : J-861</p> <table border="1" style="width: 100%; border-collapse: collapse;"> <tr> <th>NO.</th> <th>DATE</th> <th>GENERAL REVISION</th> <th>BY</th> </tr> <tr> <td>A</td> <td>19/09/2024</td> <td>REVISION</td> <td>IVAN</td> </tr> </table> <p>DWG NO. : J861-SD-IW-3004 REV. : A</p>	NO.	DATE	GENERAL REVISION	BY	A	19/09/2024	REVISION	IVAN
NO.	DATE	GENERAL REVISION	BY												
A	19/09/2024	REVISION	IVAN												

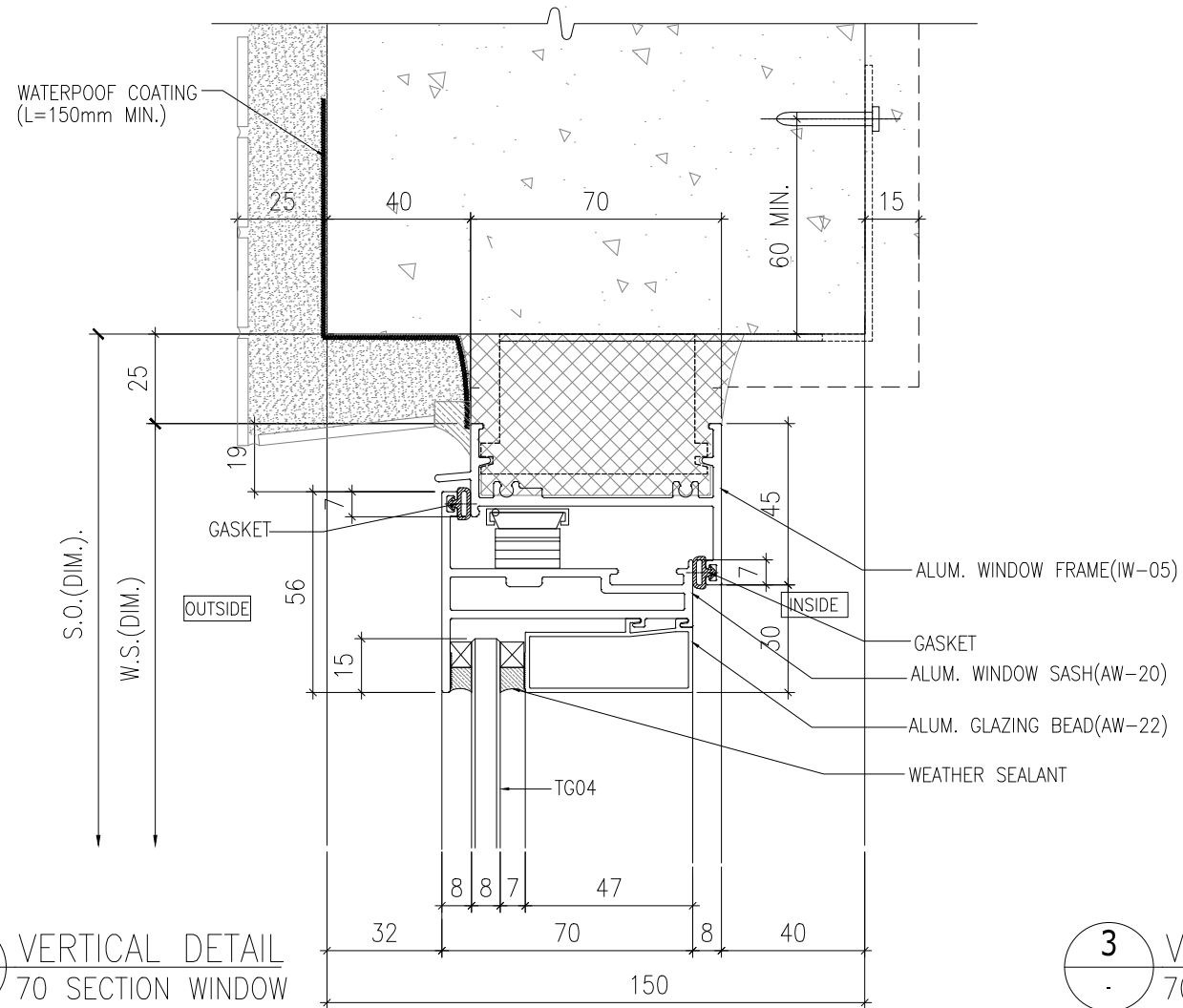

1 VERTICAL DETAIL
70 SECTION WINDOW

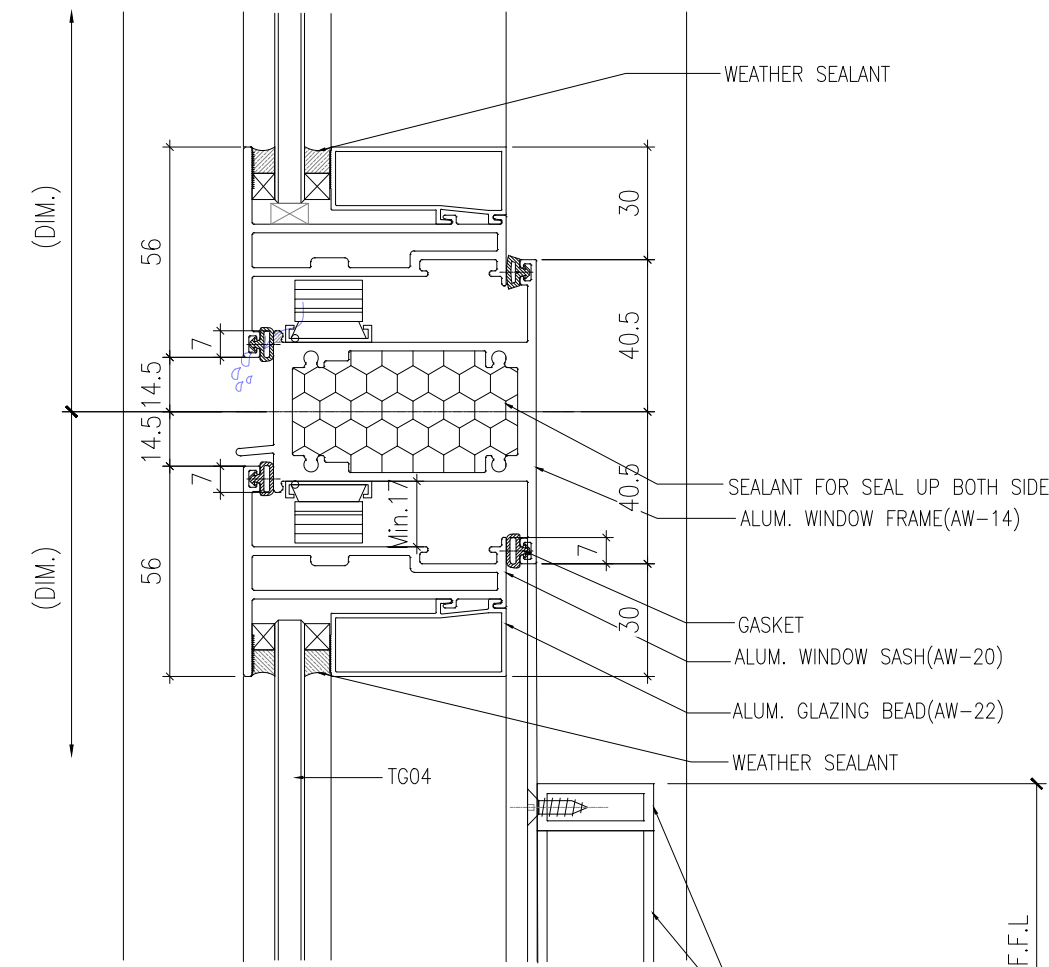

3 VERTICAL DETAIL
70 SECTION WINDOW

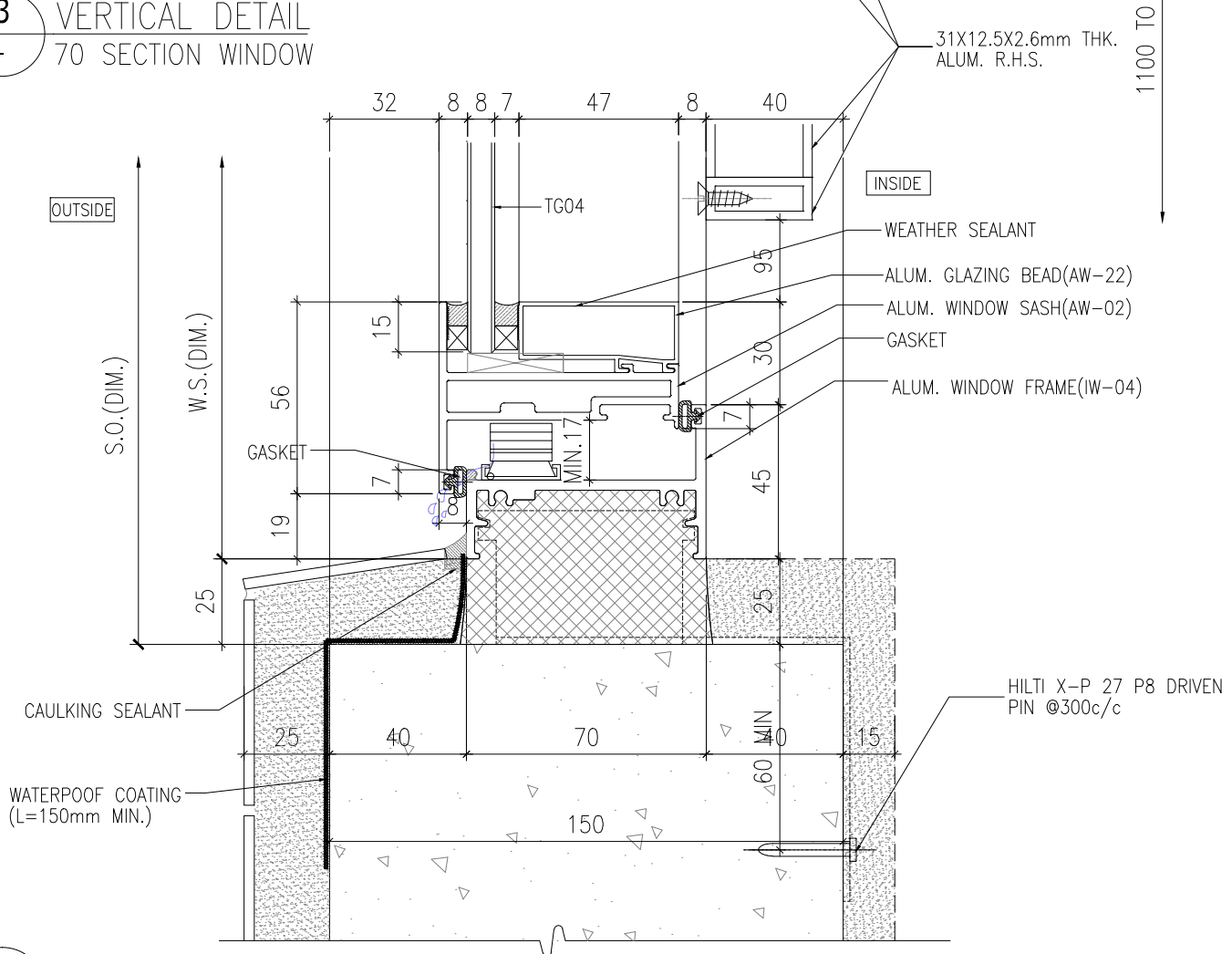

4 VERTICAL DETAIL
70 SECTION WINDOW

B.D. REF :

WONG TUNG & PARTNERS LTD.	
APPROVED	
APPROVED AS NOTED	
APPROVED AS NOTED & RESUBMIT	
RESUBMIT	
NO COMMENT	
REFER OTHER CONSULTANT'S COMMENTS	
Reviewed for compliance with the design intent. Comments made shall apply to all similar conditions & details, not just the ones cited.	
The approval shall not be construed as relieving the contractor for compliance with the contract documents & requirements.	
Reviewed By	Date

CLIENT :
 Pacific Century Premium Developments
 盈科大衍地產發展

ARCHITECT :
 WONG TUNG & PARTNERS LIMITED
 ARCHITECTS & PLANNERS

MAIN CONTRACTOR :
 顯利工程有限公司
 HIEN LEE ENGINEERING CO., LTD.

STRUCTURAL ENGINEER :
 SYW & ASSOCIATES LTD.
 QUALIFIED ENGINEERS & REGISTERED PERSONS
 邵賢偉建築工程師

FAÇADE CONSULTANT:

NOTE :
 1. ALL DIMENSIONS ARE IN mm.
 2. ALL ELEVATIONS ARE VIEWED FROM OUTSIDE.
 3. ALL DIMENSIONS TO BE VERIFIED ON SITE BEFORE FABRICATION.

LEGEND :

(x1)	DETAIL MARK NO.
(x001)	REFER SHEET NO.

1. F.F.L. -- FINISHED FLOOR LEVEL
 2. S.F.L. -- STRUCTURAL FLOOR LEVEL
 3. (R) -- REVERSED DETAIL
 4. GLASS LEGEND
 TG05--8mmHS LIGHT BLUE TINTED GLASS
 EG01--8mmHS CLEAR GLASS +12A
 +10mmHT CLEAR GLASS (G1)
 BHS--8mmHS CLEAR GLASS

NO.	DATE	REVISED	BY
-----	------	---------	----

JOB NO. : J-861
 PROJECT : PROPOSED RESIDENTIAL DEVELOPMENT AT NOS. 3-6 GLENEALY, CENTRAL, HONG KONG

TITLE : TYPICAL DETAILS FOR IN-SITU WINDOW

DATE : 26-06-24 SCALE : 1:2 @A3
 DRAWN BY : IVAN CHECKED BY :

 美特鋁質有限公司
 MIDI ALUMINIUM FABRICATOR LTD.
 Units 6-8, Sunray Industrial Centre, 1/F
 610 Cha Kwo Ling Road, Kowloon
 Tel:23489211-4 Fax:(852)27727666
 DWG NO. : J861-SD-IW-3005 REV. :

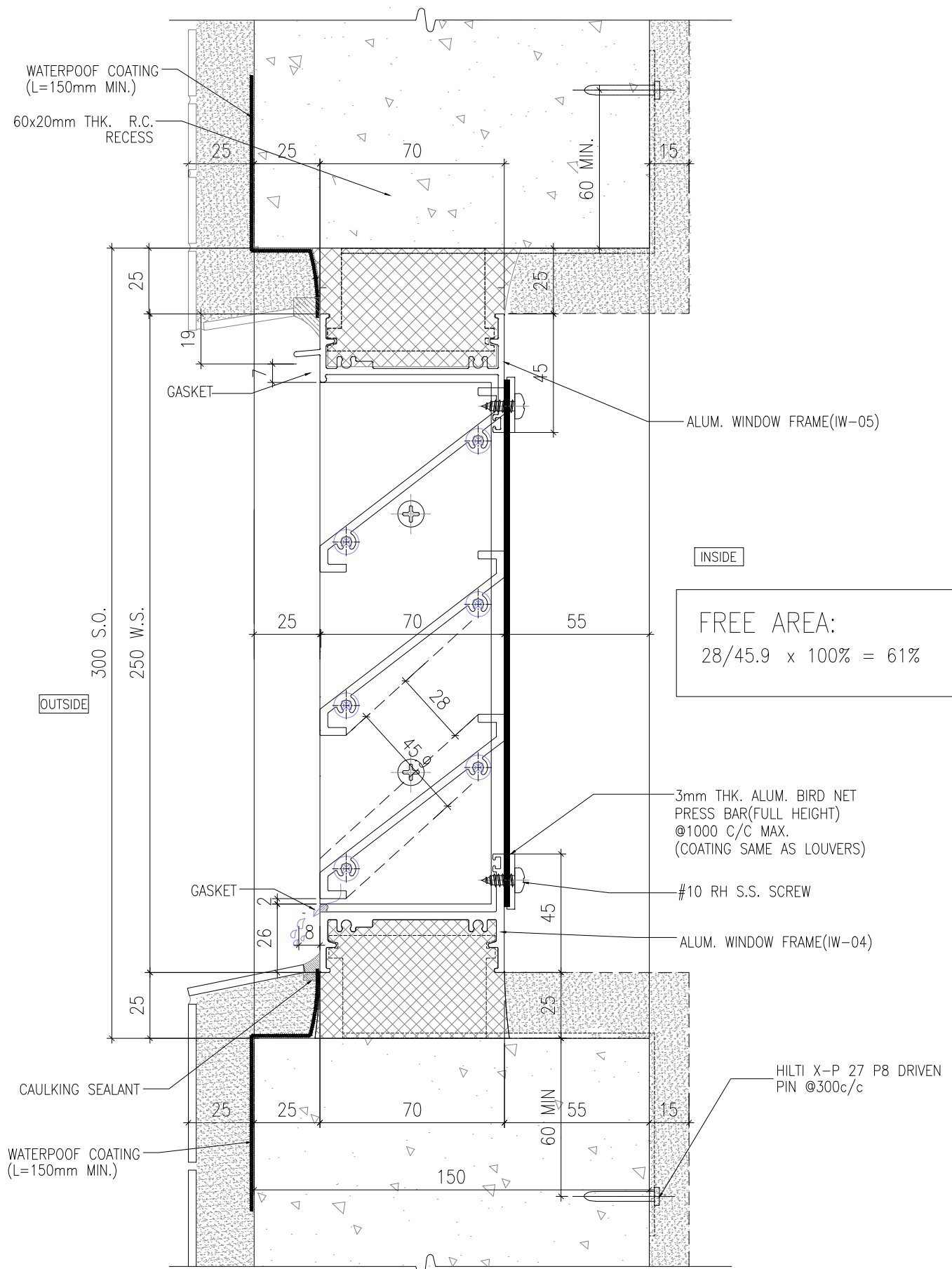

FREE AREA:
 $28/45.9 \times 100\% = 61\%$

1 VERTICAL DETAIL
 70 SECTION LOUVER

B.D. REF :

WONG TUNG & PARTNERS LTD.	
APPROVED	
APPROVED AS NOTED	
APPROVED AS NOTED & RESUBMIT	
RESUBMIT	
NO COMMENT	
REFER OTHER CONSULTANT'S COMMENTS	
Reviewed for compliance with the design intent. Comments made shall apply to all similar conditions & details, not just the ones cited.	
The approval shall not be construed as relieving the contractor for compliance with the contract documents & requirements.	
Reviewed By	Date
()	()

CLIENT :
 Pacific Century Premium Developments
 盈科大衍地產發展

ARCHITECT :
 WONG TUNG & PARTNERS LIMITED
 ARCHITECTS & PLANNERS

MAIN CONTRACTOR :
 顯利工程有限公司
 HIEN LEE ENGINEERING CO., LTD.

STRUCTURAL ENGINEER :
 SYW & ASSOCIATES LTD.
 STRUCTURAL ENGINEERS & AUTHORIZED PERSONS
 邵賢偉建築工程師

FACADE CONSULTANT:

- NOTE :
1. ALL DIMENSIONS ARE IN mm.
 2. ALL ELEVATIONS ARE VIEWED FROM OUTSIDE.
 3. ALL DIMENSIONS TO BE VERIFIED ON SITE BEFORE FABRICATION.

- LEGEND :
- x1 - DETAIL MARK NO.
 - x001 - REFER SHEET NO.
 - 1. F.F.L. -- FINISHED FLOOR LEVEL
 - 2. S.F.L. -- STRUCTURAL FLOOR LEVEL
 - 3. (R) -- REVERSED DETAIL
 - 4. GLASS LEGEND
 - TG05 -- 8mmHS LIGHT BLUE TINTED GLASS
 - EG01 -- 8mmHS CLEAR GLASS +12A
 - +10mmMT CLEAR GLASS (IGU)
 - BHS -- 8mmHS CLEAR GLASS

NO.	DATE	REVISED	BY

JOB NO. : J-861

PROJECT :
 PROPOSED RESIDENTIAL DEVELOPMENT AT NOS. 3-6 GLENEALY, CENTRAL, HONG KONG

TITLE :
 TYPICAL DETAILS FOR IN-SITU WINDOW

DATE : 26-06-24 SCALE : 1:2 @A3

DRAWN BY : IVAN CHECKED BY :

美特鋁質有限公司
 MIDI ALUMINIUM FABRICATOR LTD.
 Units 6-8, Sunray Industrial Centre, 1/F
 610 Cha Kwo Ling Road, Kowloon
 Tel:23489211-4 Fax:(852)27727666

DWG NO. : J861-SD-IW-3006 REV. :

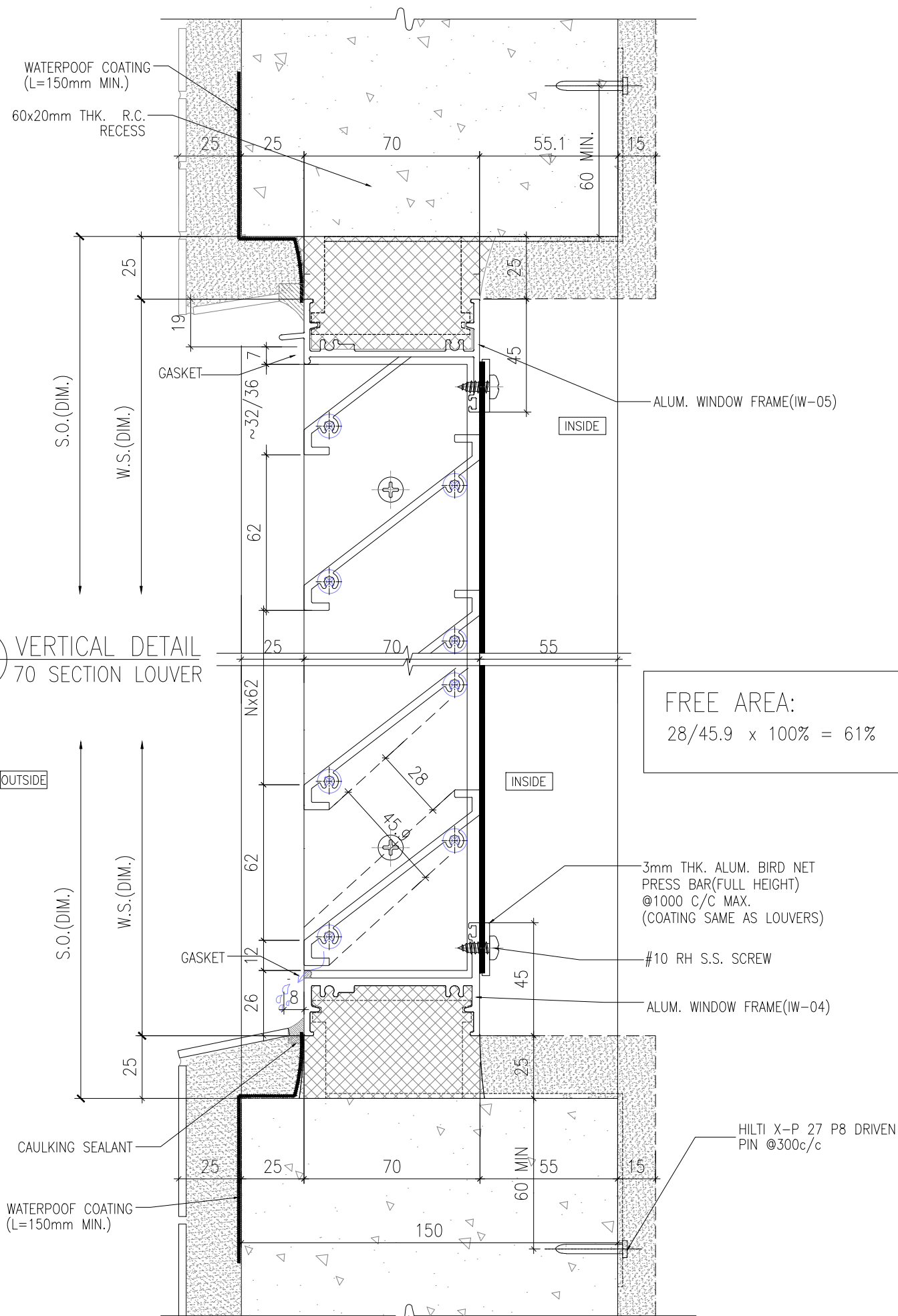

1 VERTICAL DETAIL
70 SECTION LOUVER

2 VERTICAL DETAIL
70 SECTION LOUVER

B.D. REF :

WONG TUNG & PARTNERS LTD.	
APPROVED	
APPROVED AS NOTED	
APPROVED AS NOTED & RESUBMIT	
RESUBMIT	
NO COMMENT	
REFER OTHER CONSULTANT'S COMMENTS	
Reviewed for compliance with the design intent, Comments made shall apply to all similar conditions & details, not just the ones cited. The approval shall not be construed as relieving the contractor for compliance with the contract documents & requirements.	
Reviewed By	Date
()	()

CLIENT :

PC Pacific Century Premium Developments
盈科大衍地產發展

ARCHITECT :

WONG TUNG & PARTNERS LIMITED
ARCHITECTS & PLANNERS

WT

MAIN CONTRACTOR :

顯利工程有限公司
HIEN LEE ENGINEERING CO., LTD.

STRUCTURAL ENGINEER :

SYW SYW & ASSOCIATES LTD.
REGISTERED ENGINEERS & AUTHORIZED PERSONS
邵賢偉建築工程師

FACADE CONSULTANT:

NOTE :

- ALL DIMENSIONS ARE IN mm.
- ALL ELEVATIONS ARE VIEWED FROM OUTSIDE.
- ALL DIMENSIONS TO BE VERIFIED ON SITE BEFORE FABRICATION.

LEGEND :

X1 — DETAIL MARK NO.
X001 — REFER SHEET NO.

- F.F.L. -- FINISHED FLOOR LEVEL
- S.F.L. -- STRUCTURAL FLOOR LEVEL
- (R) -- REVERSED DETAIL

4. GLASS LEGEND
T605 -- 8mmHS LIGHT BLUE TINTED GLASS
EG01 -- 8mmHS CLEAR GLASS +12A
+10--mmT CLEAR GLASS (6u)
8HS -- 8mmHS CLEAR GLASS

NO.	DATE	REVISED	BY

JOB NO. : J-861

PROJECT : PROPOSED RESIDENTIAL DEVELOPMENT AT NOS. 3-6 GLENEALY, CENTRAL, HONG KONG

TITLE : TYPICAL DETAILS FOR IN-SITU WINDOW

DATE : 26-06-24 SCALE : 1:2 @A3

DRAWN BY : IVAN CHECKED BY :

MIDI 美特鋁質有限公司
MIDI ALUMINIUM FABRICATOR LTD.
Units 6-8, Sunray Industrial Centre, 1/F
610 Cha Kwo Ling Road, Kowloon
Tel:23489211-4 Fax:(852)27727666

DWG NO. : J861-SD-IW-3007 REV. :

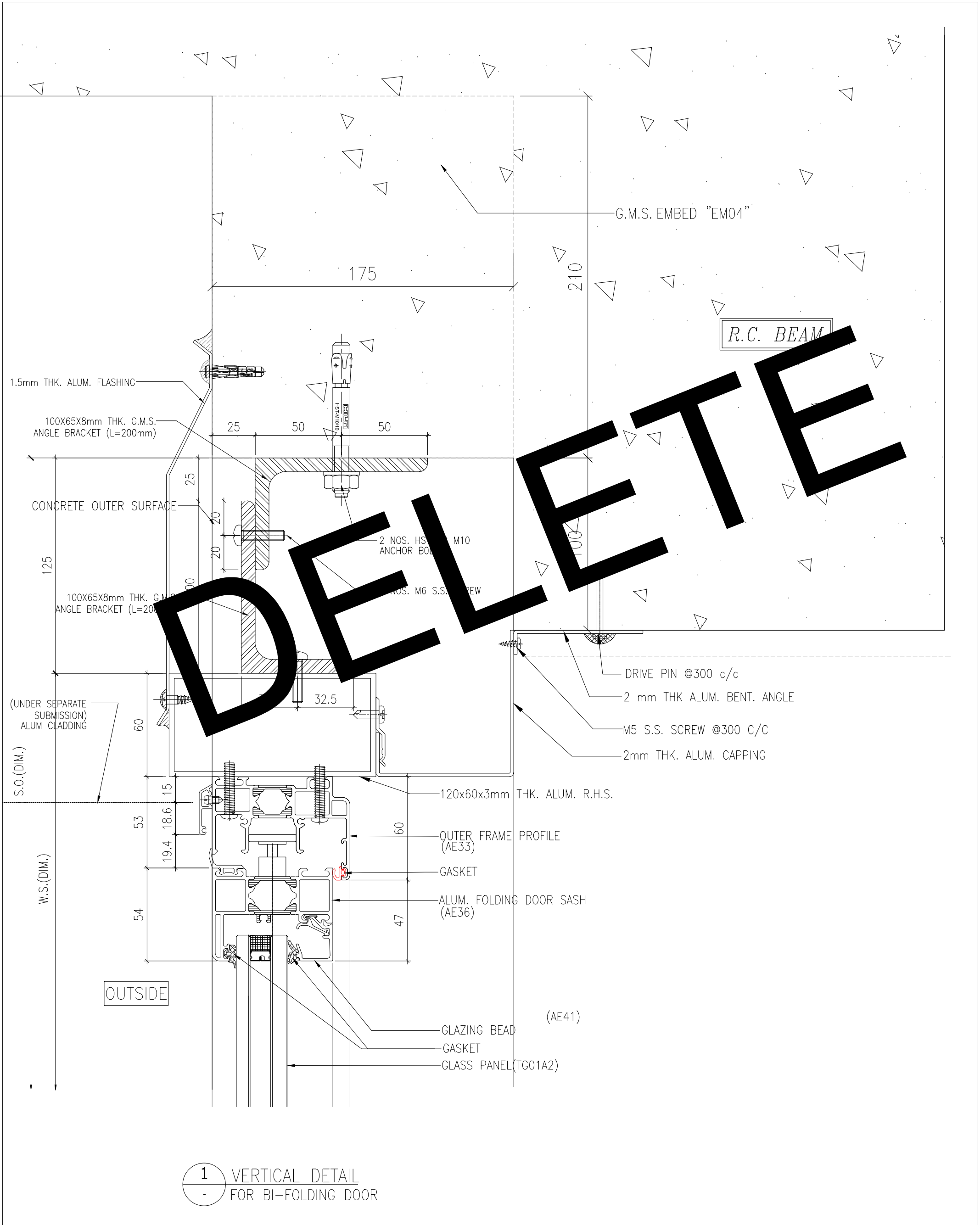

1 VERTICAL DETAIL FOR BI-FOLDING DOOR

WONG TUNG & PARTNERS LTD. APPROVED APPROVED AS NOTED & RESUBMIT RESUBMIT NO COMMENT		Reviewed By: _____ Date: _____
REFER OTHER CONSULTANT'S COMMENTS Reviewed for compliance with the design intent. Comments made shall apply to all similar conditions & details, not just the one cited. shall not be construed as relieving the requirements.		
CLIENT : Pacific Century Premium Development 盈科大衍地產發展 ARCHITECT : WONG TUNG & PARTNERS LIMITED ARCHITECTS & PLANNERS MAIN CONTRACTOR : 顯利工程有限公司 HIEN LEE ENGINEERING CO., LTD. STRUCTURAL ENGINEER : SYW & ASSOCIATES LTD. 新豐建築工程事務所 FACADE CONSULTANT:		
NOTE: 1. ALL DIMENSIONS ARE IN mm. 2. ALL ELEVATIONS ARE VIEWED FROM OUTSIDE. 3. ALL DIMENSIONS TO BE VERIFIED ON SITE BEFORE FABRICATION.		
LEGEND: (X1) DETAIL MARK NO. (X00) REFER SHEET NO.		
1. F.F.L. -- FINISHED FLOOR LEVEL 2. S.F.L. -- STRUCTURAL FLOOR LEVEL 3. (R) -- REVERSED DETAIL 4. GLASS LEGEND TGG--tinted clear glass EGG--tinted clear glass (GG17) EGG--tinted clear glass (GG17) EGG--tinted clear glass (GG17) EGG--tinted clear glass (GG17) EGG--tinted clear glass (GG17)		
PROJECT : PROPOSED RESIDENTIAL DEVELOPMENT AT NOS. 3-6 GLENELLY, CENTRAL, HONG KONG JOB NO. : J-861 DATE : 19/09/2024 NO. : _____ DATE : _____ GENERAL REVISION : _____ NO. : _____ DATE : _____ DRAWN BY : IVAN CHECKED BY : _____ DATE : 26-06-24 SCALE : 1:2 @A3 TITLE : TYPICAL DETAILS FOR IN-SITU WINDOW		
美特鋁業有限公司 MIDAL Aluminium Fabricator Ltd. Units 6-8, Sunray Industrial Centre, 1/F 610 Cho Kwong Road, Kowloon Tel: 23489211-4 Fax: (852) 27272666 DWG NO. : J861-SD-W-3008 REV. : A		

DELETED

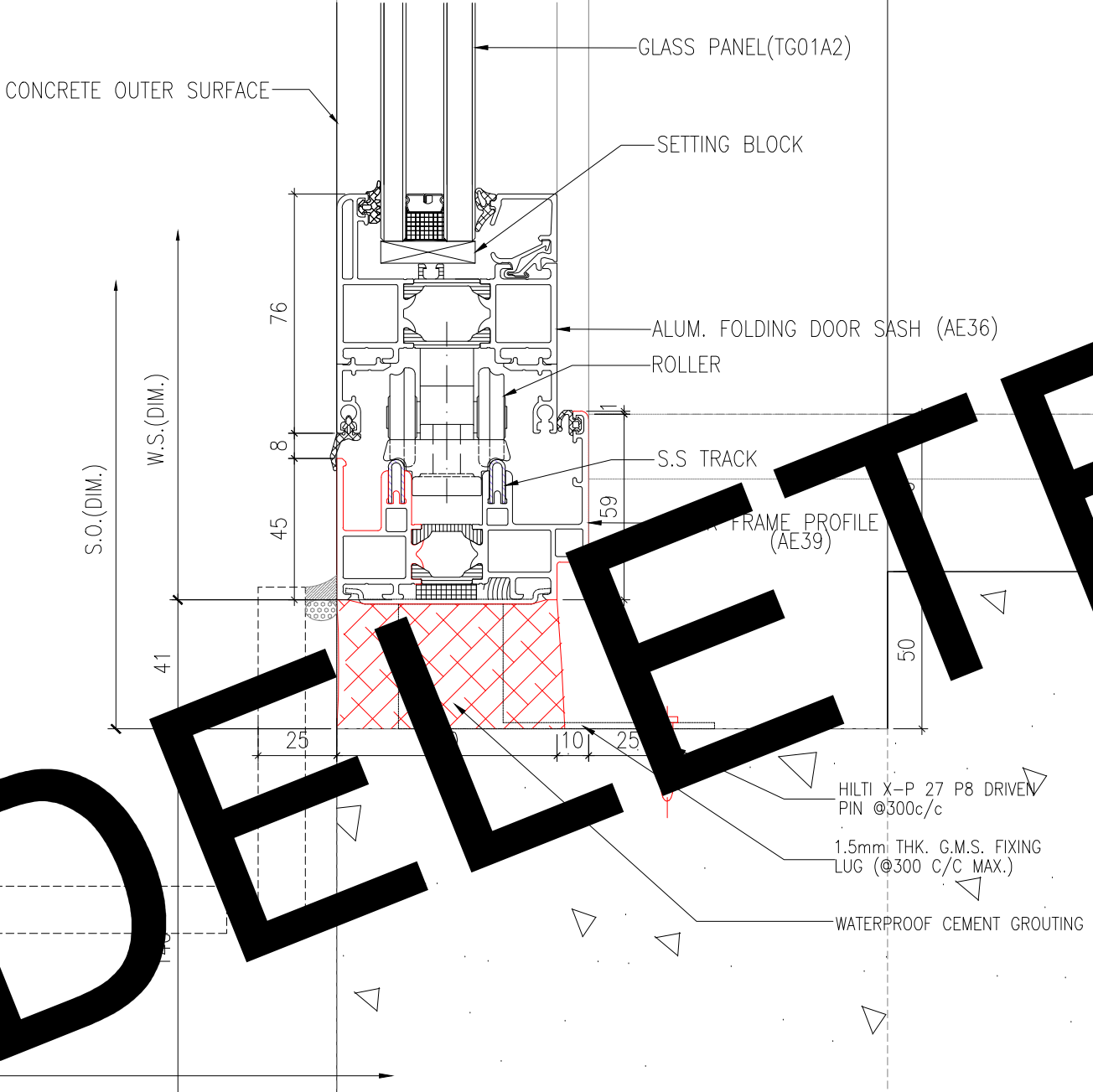

1 VERTICAL DETAIL FOR BI-FOLDING DOOR

B.D. REF :	
WONG TUNG & PARTNERS LTD.	
APPROVED	APPROVED AS NOTED
APPROVED AS NOTED & RESUBMIT	RESUBMIT
NO COMMENT	
REFER OTHER CONSULTANT'S COMMENTS	
Reviewed for compliance with the design intent. Comments made shall apply to all similar conditions & details, not just the ones cited. shall not be construed as relieving the requirements. compliance with the contract documents & requirements.	
Reviewed By	Date

CLIENT : Pacific Century Premium Developments 盈科大衍地產發展

ARCHITECT : WONG TUNG & PARTNERS LIMITED ARCHITECTS & PLANNERS

MAIN CONTRACTOR : 顯利工程有限公司 HIEN LEE ENGINEERING CO., LTD.

STRUCTURAL ENGINEER : SWW & ASSOCIATES LTD. 新實業建築工程顧問

FAÇADE CONSULTANT:

- NOTE:
- ALL DIMENSIONS ARE IN mm.
 - ALL ELEVATIONS ARE VIEWED FROM OUTSIDE.
 - ALL DIMENSIONS TO BE VERIFIED ON SITE BEFORE FABRICATION.
- LEGEND:
- X1 - DETAIL MARK NO.
 - X001 - REFER SHEET NO.

- F.F.L. -- FINISHED FLOOR LEVEL
 - S.F.L. -- STRUCTURAL FLOOR LEVEL
 - ⑨ -- REVERSED DETAIL
4. GLASS LEGEND
- TG01--tinted light blue tinted glass
 - EG01--tinted clear glass (T2)
 - EG02--tinted clear glass (G5)
 - EG03--tinted clear glass (G6)
 - EG04--tinted clear glass (G8)
 - EG05--tinted clear glass (G10)
 - EG06--tinted clear glass (G12)
 - EG07--tinted clear glass (G15)
 - EG08--tinted clear glass (G18)
 - EG09--tinted clear glass (G20)
 - EG10--tinted clear glass (G25)
 - EG11--tinted clear glass (G30)
 - EG12--tinted clear glass (G35)
 - EG13--tinted clear glass (G40)
 - EG14--tinted clear glass (G45)
 - EG15--tinted clear glass (G50)
 - EG16--tinted clear glass (G55)
 - EG17--tinted clear glass (G60)
 - EG18--tinted clear glass (G65)
 - EG19--tinted clear glass (G70)
 - EG20--tinted clear glass (G75)
 - EG21--tinted clear glass (G80)
 - EG22--tinted clear glass (G85)
 - EG23--tinted clear glass (G90)
 - EG24--tinted clear glass (G95)
 - EG25--tinted clear glass (G100)

JOB NO. : J-861	
PROJECT : PROPOSED RESIDENTIAL DEVELOPMENT AT NOS. 3-6 GLENELLY, CENTRAL, HONG KONG	
TITLE : TYPICAL DETAILS FOR IN-SITU WINDOW	
DATE : 26-06-24	SCALE : 1:2 @A3
DRAWN BY : IVAN	CHECKED BY :
NO.	GENERAL REVISION
1	19/09/2024
DATE	REVISED
BY	MAN

美特鋁業有限公司
MIDI ALUMINIUM FABRICATOR LTD.
Units 6-8, Sunray Industrial Centre, 1/F
610 Cho Kwong Road, Kowloon
Tel:23489211-4 Fax:(852)27272666
DWG NO. : J861-SD-IW-3009 REV. : A

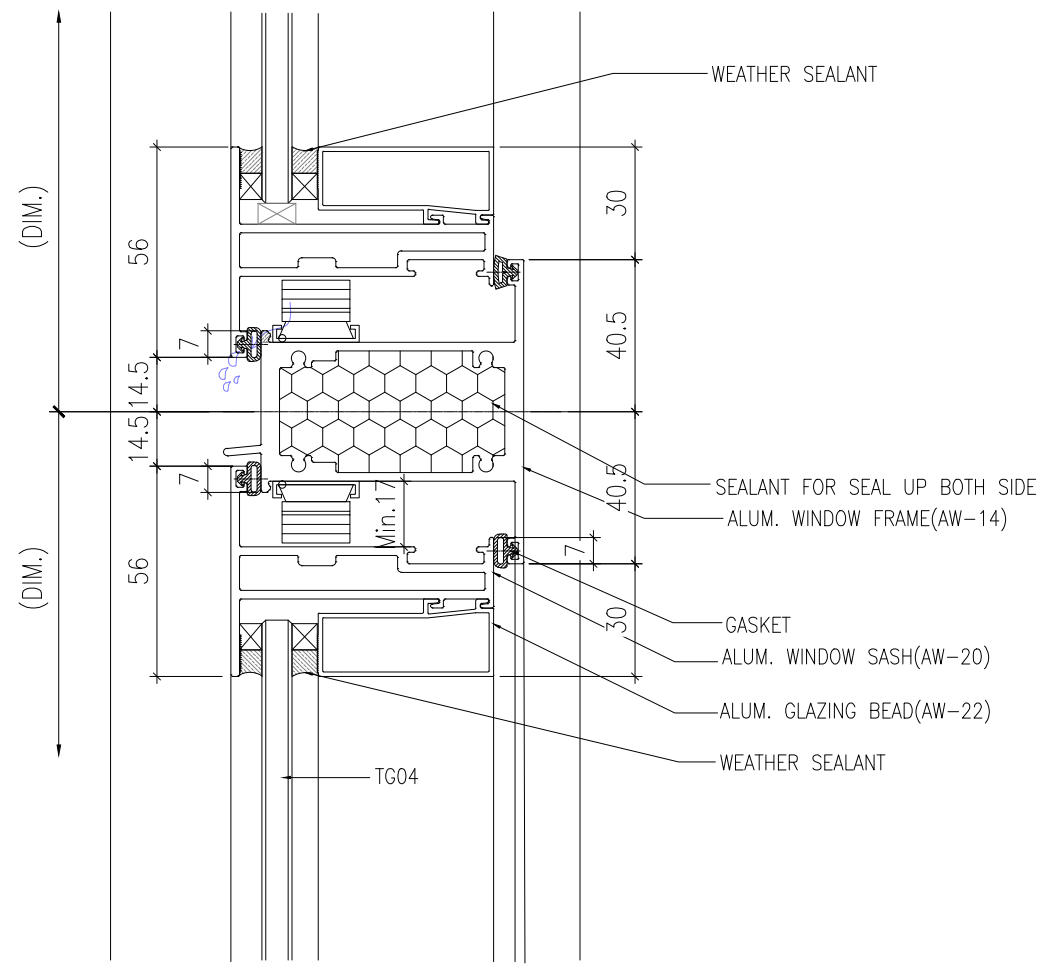

1 VERTICAL DETAIL
70 SECTION WINDOW

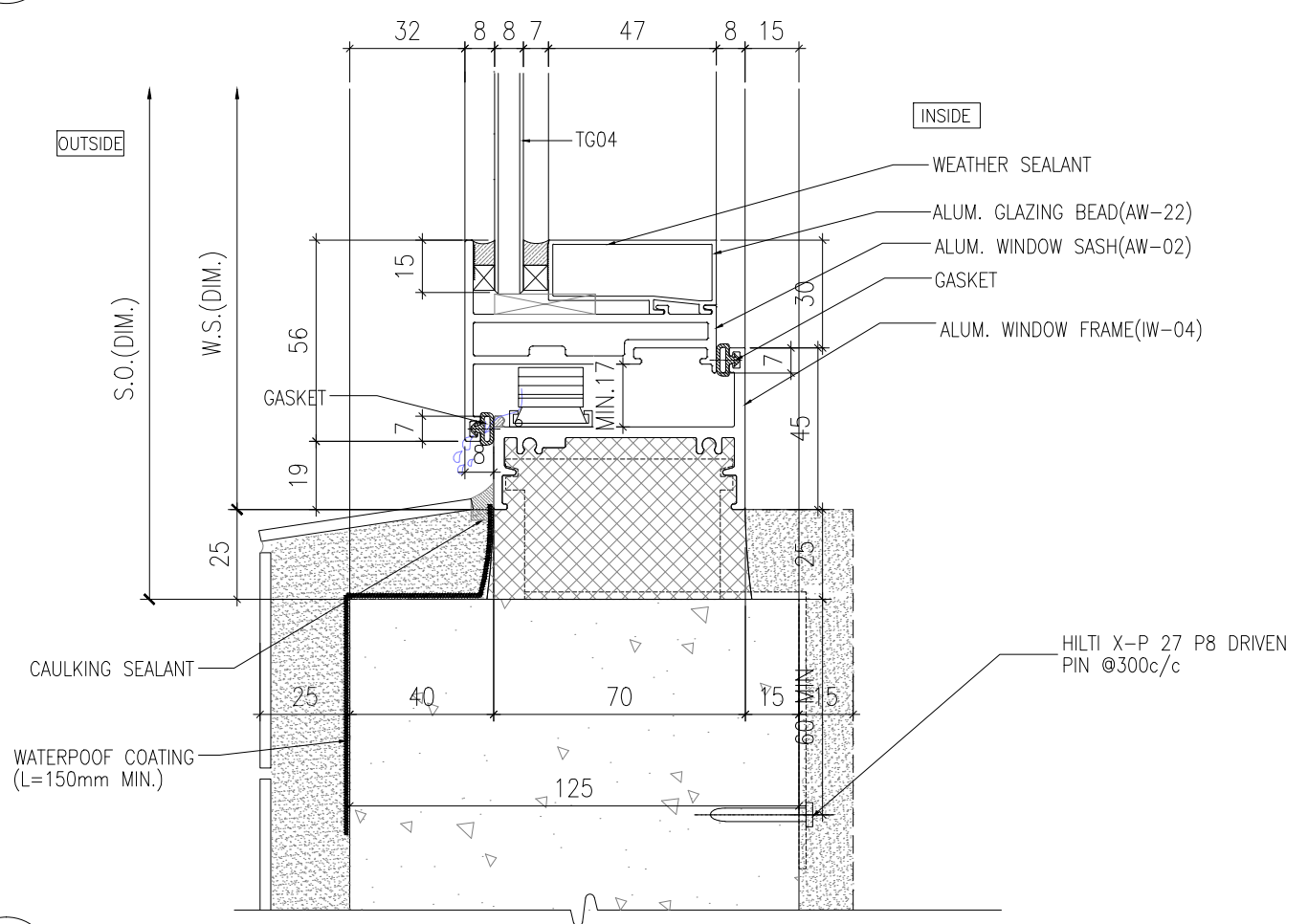

2 VERTICAL DETAIL
70 SECTION WINDOW

B.D. REF :

WONG TUNG & PARTNERS LTD.	
APPROVED	
APPROVED AS NOTED	
APPROVED AS NOTED & RESUBMIT	
RESUBMIT	
NO COMMENT	
REFER OTHER CONSULTANT'S COMMENTS	
Reviewed for compliance with the design intent. Comments made shall apply to all similar conditions & details, not just the ones cited. The approval shall not be construed as relieving the contractor for compliance with the contract documents & requirements.	
Reviewed By	Date
()	()

CLIENT :
 Pacific Century Premium Developments
 盈科大衍地產發展

ARCHITECT :
 WONG TUNG & PARTNERS LIMITED
 ARCHITECTS & PLANNERS

MAIN CONTRACTOR :
 顯利工程有限公司
 HIEN LEE ENGINEERING CO., LTD.

STRUCTURAL ENGINEER :
 SYW & ASSOCIATES LTD.
 REGISTERED ENGINEER (STRUCTURAL) HONG KONG
 邵賢偉建築師事務所

FACADE CONSULTANT:

NOTE :
 1. ALL DIMENSIONS ARE IN mm.
 2. ALL ELEVATIONS ARE VIEWED FROM OUTSIDE.
 3. ALL DIMENSIONS TO BE VERIFIED ON SITE BEFORE FABRICATION.

LEGEND :
 x1 - DETAIL MARK NO.
 x001 - REFER SHEET NO.

1. F.F.L. -- FINISHED FLOOR LEVEL
 2. S.F.L. -- STRUCTURAL FLOOR LEVEL
 3. (R) -- REVERSED DETAIL
 4. GLASS LEGEND
 TG05 -- 8mmHS LIGHT BLUE TINTED GLASS
 EG01 -- 8mmHS CLEAR GLASS +12A
 +10mmHT CLEAR GLASS (IGU)
 BHS -- 8mmHS CLEAR GLASS

NO.	DATE	REVISED	BY

JOB NO. : J-861

PROJECT :
 PROPOSED RESIDENTIAL DEVELOPMENT AT NOS. 3-6 GLENEALY, CENTRAL, HONG KONG

TITLE :
 TYPICAL DETAILS FOR IN-SITU WINDOW

DATE : 26-06-24 SCALE : 1:2 @A3

DRAWN BY : IVAN CHECKED BY :

美特鋁質有限公司
 MIDI ALUMINIUM FABRICATOR LTD.
 Units 6-8, Sunray Industrial Centre, 1/F
 610 Cha Kwo Ling Road, Kowloon
 Tel:23489211-4 Fax:(852)27727666

DWG NO. : J861-SD-IW-3010 REV. :

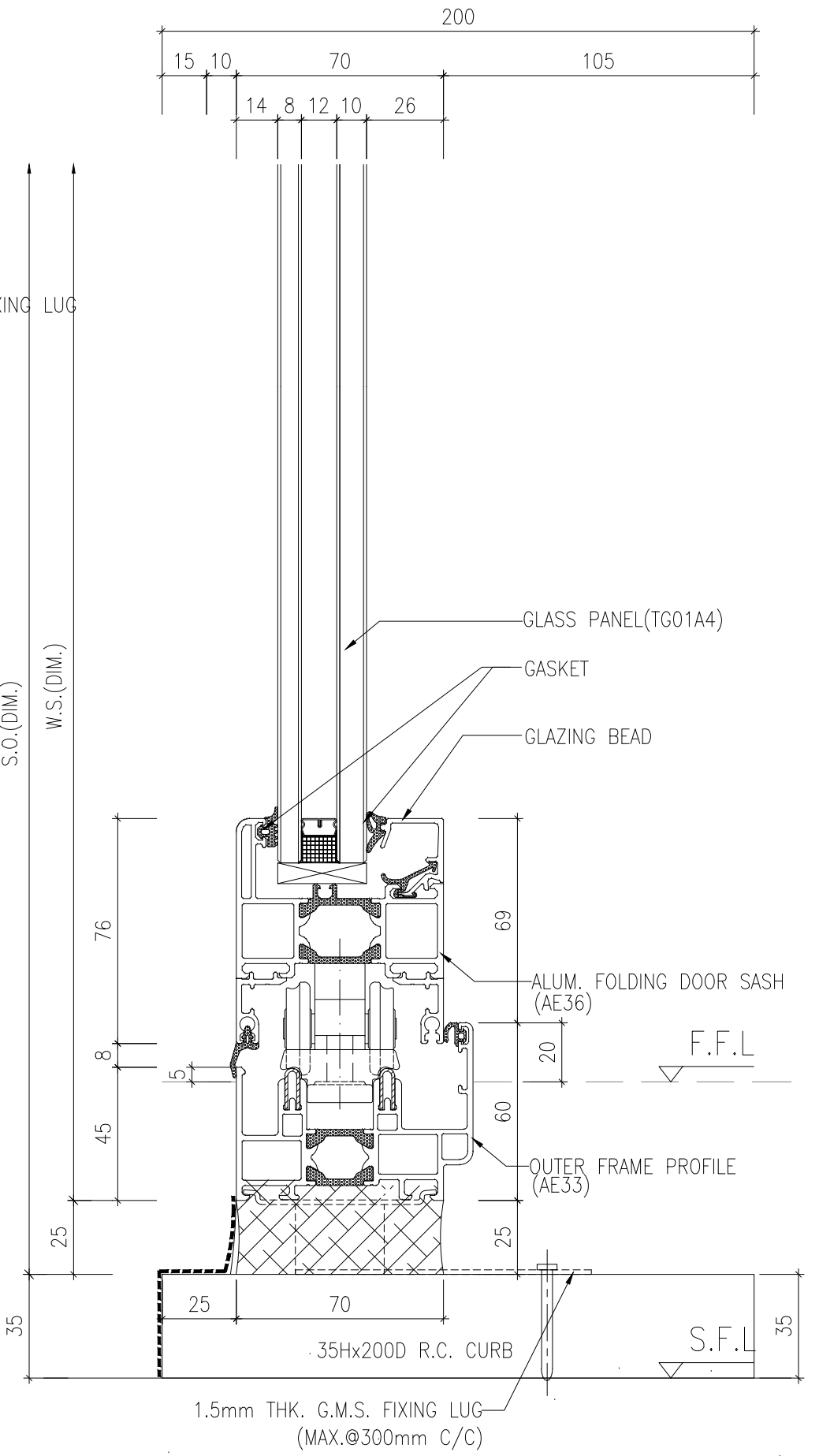

2 VERTICAL DETAIL FOR BI-FOLDING DOOR

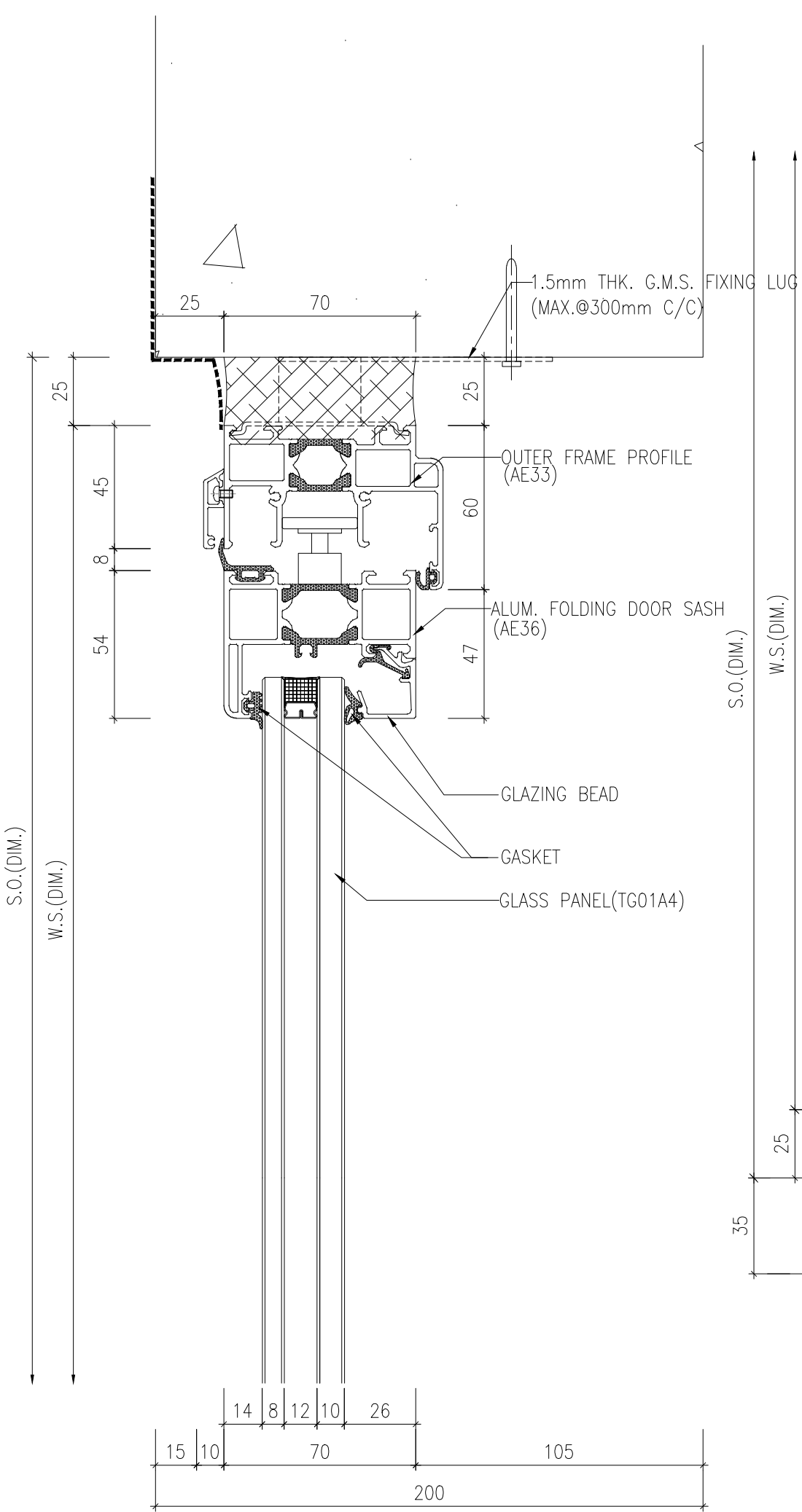

1 VERTICAL DETAIL FOR BI-FOLDING DOOR

B.D. REF :	
WONG TUNG & PARTNERS LTD.	
APPROVED	APPROVED AS NOTED
APPROVED AS NOTED	APPROVED AS NOTED & RESUBMIT
RESUBMIT	NO COMMENT
REFER OTHER CONSULTANT'S COMMENTS	
Reviewed for compliance with the design intent. Comments made shall apply to all similar conditions & details, not just the ones cited. shall not be construed as relieving the requirements.	
Reviewed By	Date

CLIENT : Pacific Century
 盈科大衍地產發展

ARCHITECT : WONG TUNG & PARTNERS LIMITED
 ARCHITECTS & PLANNERS

MAIN CONTRACTOR : 顯利工程有限公司
 HIEN LEE ENGINEERING CO., LTD.

STRUCTURAL ENGINEER : SWW & ASSOCIATES LTD.
 新實業建築工程顧問

FAÇADE CONSULTANT :

- NOTE :
1. ALL DIMENSIONS ARE IN mm.
 2. ALL ELEVATIONS ARE VIEWED FROM OUTSIDE.
 3. ALL DIMENSIONS TO BE VERIFIED ON SITE BEFORE FABRICATION.

- LEGEND :
- X1 - DETAIL MARK NO.
 - X100 - REFER SHEET NO.
1. F.F.L. -- FINISHED FLOOR LEVEL
 2. S.F.L. -- STRUCTURAL FLOOR LEVEL
 3. (R) -- REVERSED DETAIL
4. GLASS LEGEND
- EG3 -- 6mmms LIGHT BLUE TINTED GLASS
 - EG01 -- 6mmms CLEAR GLASS (12A)
 - EG10 -- 6mmms CLEAR GLASS (10A)
 - EG15 -- 6mmms CLEAR GLASS

NO.	DATE	REVISED	BY
JOB NO. :	J-861		
PROJECT :	PROPOSED RESIDENTIAL DEVELOPMENT AT NOS. 3-6 GLENELLY, CENTRAL, HONG KONG		
TITLE :	TYPICAL DETAILS FOR IN-SITU WINDOW		
DATE :	26-06-24	SCALE :	1:2 @A3
DRAWN BY :	I VAN	CHECKED BY :	
MIDI Aluminium Fabricator Ltd. Units 6-8, Sunray Industrial Centre, 1/F 610 Cho Kwong Road, Kowloon Tel: 23489211-4 Fax: (852) 27276666 DWG NO. : J861-SD-IW-3011			
REV. :			

B.D. REF :

CLIENT :

Pacific Century
Premium Developments
盈科大衍地產發展

ARCHITECT :

YONG TUNG & PARTNERS LIMITED
ARCHITECTS & PLANNERS

MAIN CONTRACTOR :

顯利工程有限公司
HIEN LEE ENGINEERING CO., LTD.

STRUCTURAL ENGINEER :

SWW & ASSOCIATES LTD.
STRUCTURAL ENGINEERS
新實業建築工程顧問

FAÇADE CONSULTANT :

SWW & ASSOCIATES LTD.
ARCHITECTS & PLANNERS

NOTE :

1. ALL DIMENSIONS ARE IN mm.
2. ALL ELEVATIONS ARE VIEWED FROM OUTSIDE.
3. ALL DIMENSIONS TO BE VERIFIED ON SITE BEFORE FABRICATION.

LEGEND :

(X1) DETAIL MARK NO.
(X001) REFER SHEET NO.

1. F.F.L. -- FINISHED FLOOR LEVEL
2. S.F.L. -- STRUCTURAL FLOOR LEVEL
3. (R) -- REVERSED DETAIL
4. GLASS LEGEND
TGG--tinted glass
EGL--extra clear glass
EGL--4mm clear glass (4mm)
EGL--6mm clear glass (6mm)
EGL--8mm clear glass (8mm)

NO.	DATE	REVISION	BY

JOB NO. : J-861

PROJECT : PROPOSED RESIDENTIAL DEVELOPMENT AT NOS. 3-6 GLENELLY, CENTRAL, HONG KONG

TITLE : TYPICAL DETAILS FOR IN-SITU WINDOW

DATE : 26-06-24 SCALE : 1:2 @A3

DRAWN BY : IVAN CHECKED BY :

美特鋁業有限公司
MIDI ALUMINIUM FABRICATOR LTD.
Units 6-8, Sunray Industrial Centre, 1/F
610 Cho Kwong Road, Kowloon
Tel: 23489211-4 Fax: (852) 27272666
DWG NO. : J861-SD-IW-3101 REV. :

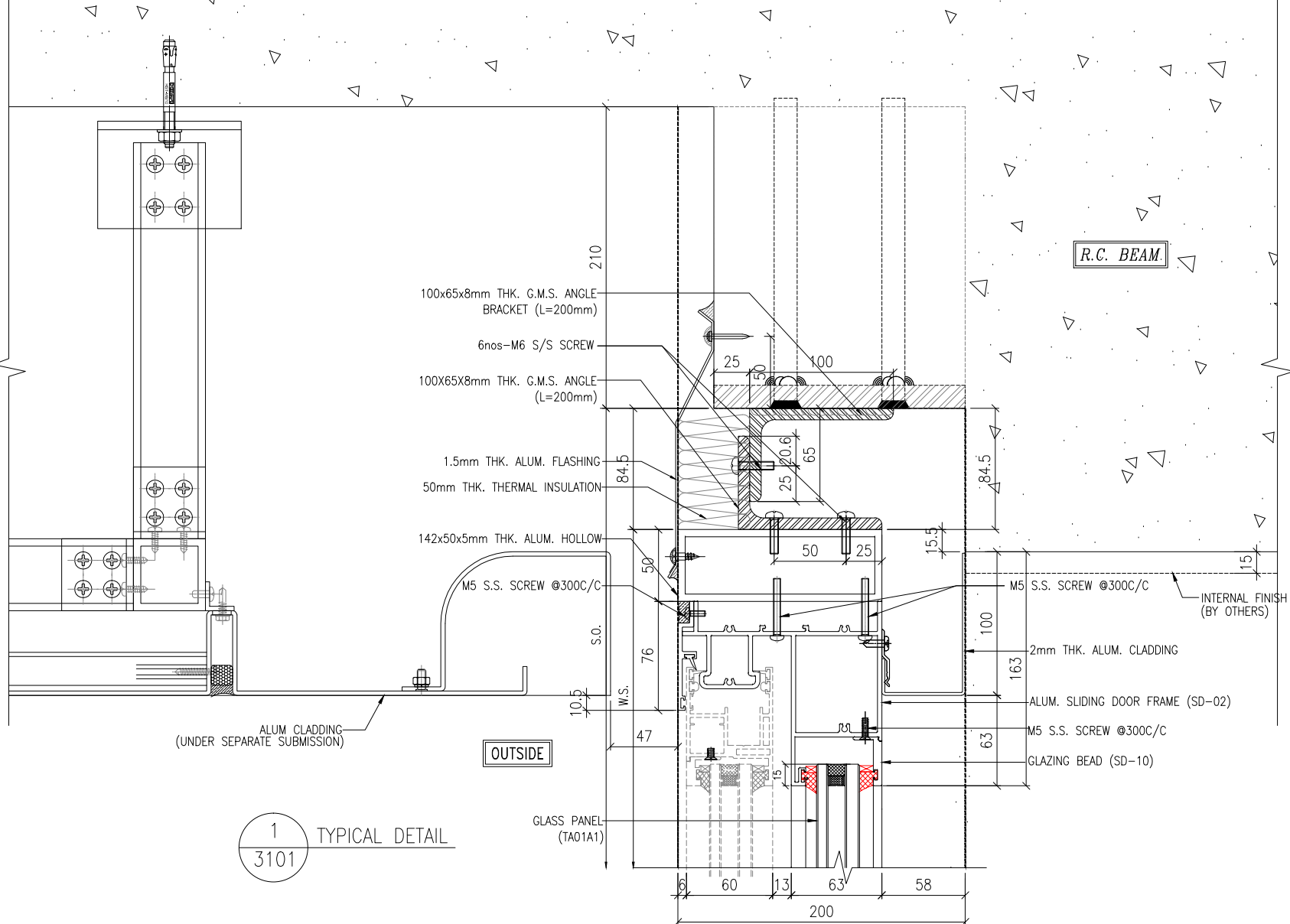

1 TYPICAL DETAIL
3101

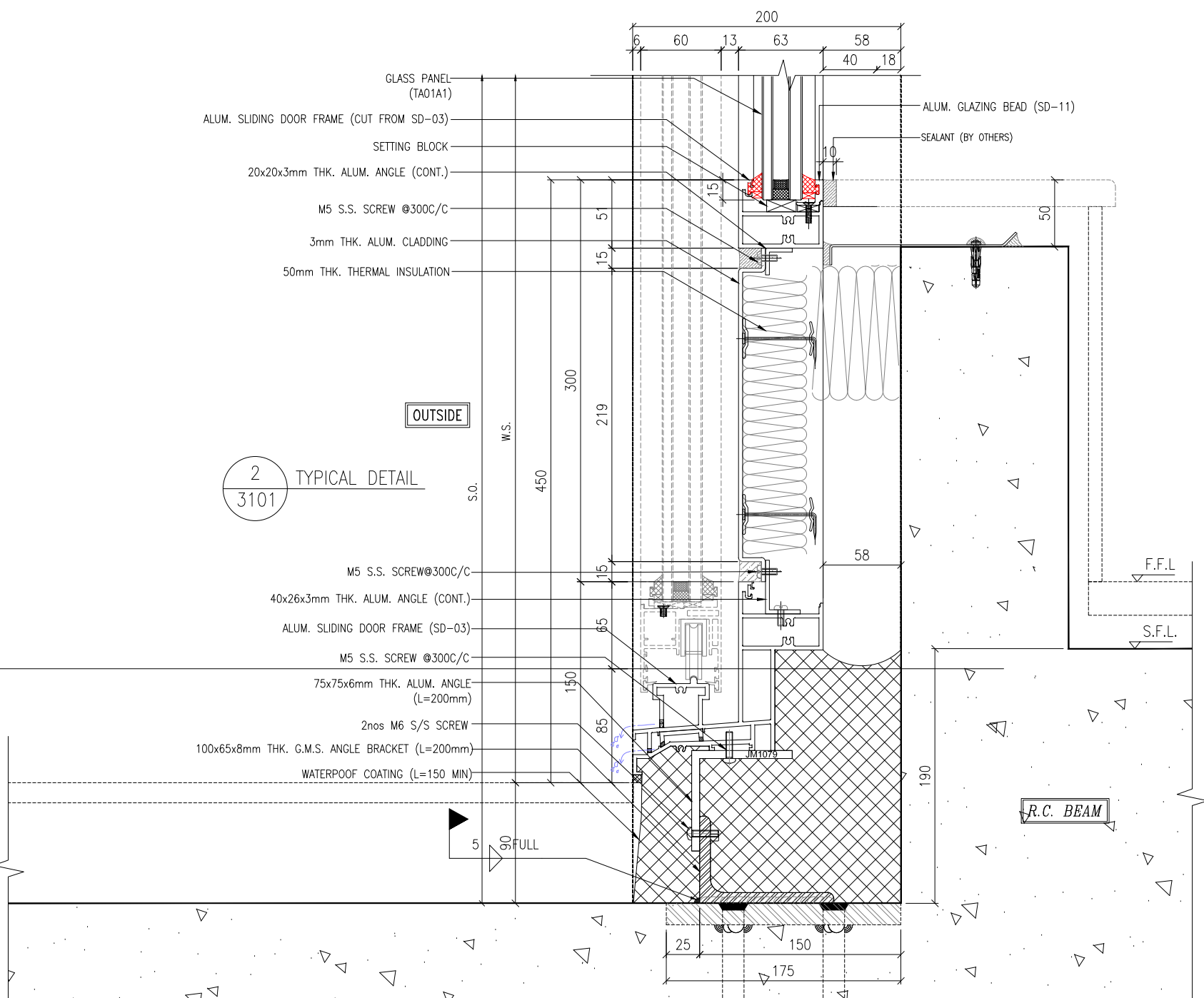

2 TYPICAL DETAIL
3101

CLIENT :
Pacific Century
 Premium Developments
 盈科大衍地產發展

ARCHITECT :
YOUNG TUNG & PARTNERS LIMITED
 ARCHITECTS & PLANNERS



MAIN CONTRACTOR :

顯利工程有限公司
 HEN LEE ENGINEERING CO., LTD.

STRUCTURAL ENGINEER :

SWW **SYW & ASSOCIATES LTD.**
 新豐建築師事務所

FAÇADE CONSULTANT :

NOTE :
 1. ALL DIMENSIONS ARE IN mm.
 2. ALL ELEVATIONS ARE VIEWED FROM OUTSIDE.
 3. ALL DIMENSIONS TO BE VERIFIED ON SITE BEFORE FABRICATION.

LEGEND :
 (X1) -- DETAIL MARK NO.
 (X00) -- REFER SHEET NO.

1. F.F.L. -- FINISHED FLOOR LEVEL
 2. S.F.L. -- STRUCTURAL FLOOR LEVEL
 3. (R) -- REVERSED DETAIL
 4. GLASS LEGEND
 T01 -- 6mm LIGHT BLUE TINTED GLASS
 T02 -- 6mm CLEAR GLASS
 T03 -- 6mm CLEAR GLASS (12mm UPGRADE)
 G15 -- 10mm CLEAR GLASS (10mm UPGRADE)
 G16 -- 10mm CLEAR GLASS

NO.	DATE	REVISED	BY
JOB NO. :	J-861		
PROJECT :	PROPOSED RESIDENTIAL DEVELOPMENT AT NOS. 3-6 GLENELLY, CENTRAL, HONG KONG		
TITLE :	TYPICAL DETAILS FOR IN-SITU WINDOW		
DATE :	26-06-24	SCALE :	1:2 @A3
DRAWN BY :	IVAN	CHECKED BY :	
DWG NO. :	J861-SD-IW-3102	REV. :	

2 TYPICAL DETAIL
 3102

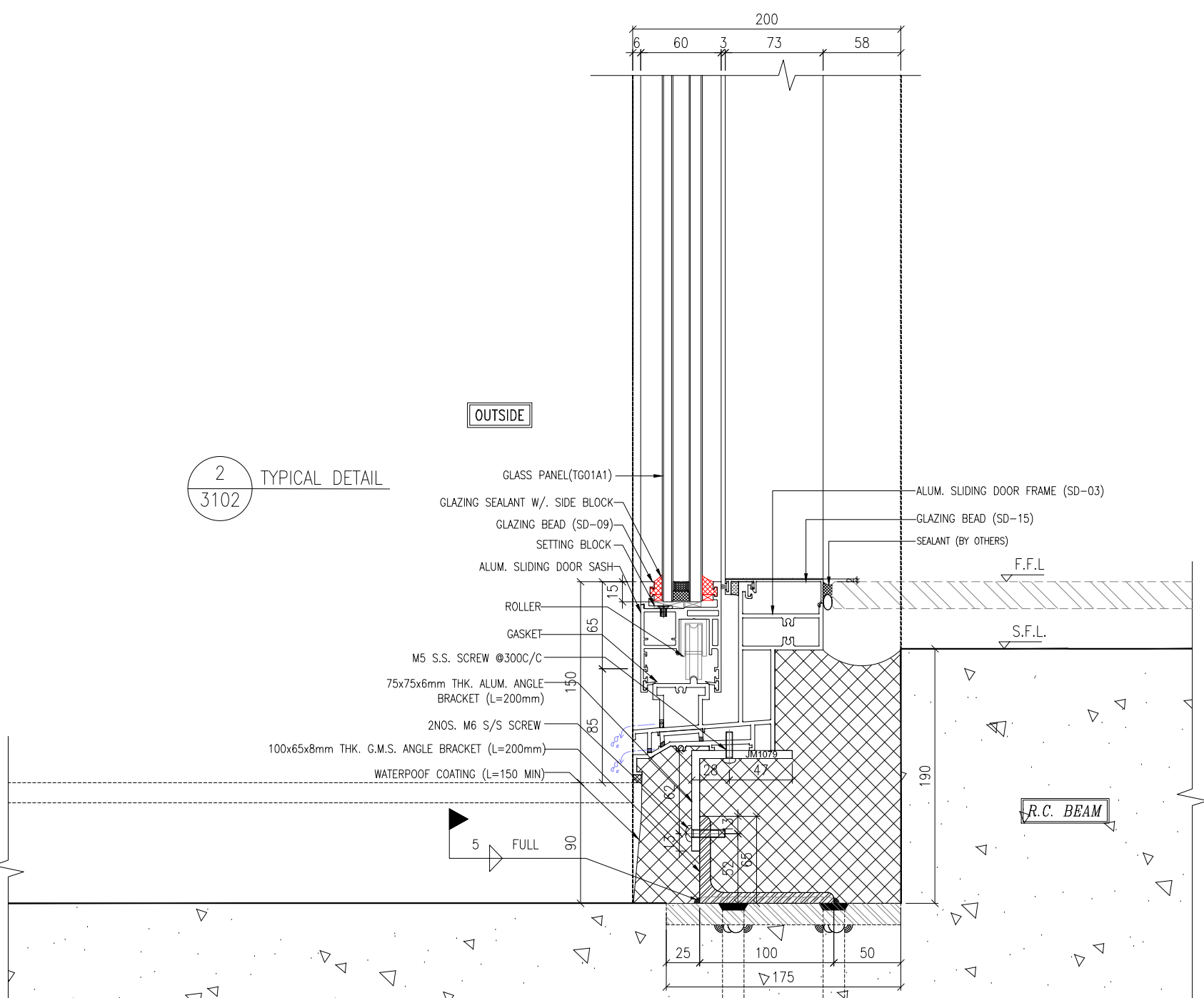

1 TYPICAL DETAIL
 3102

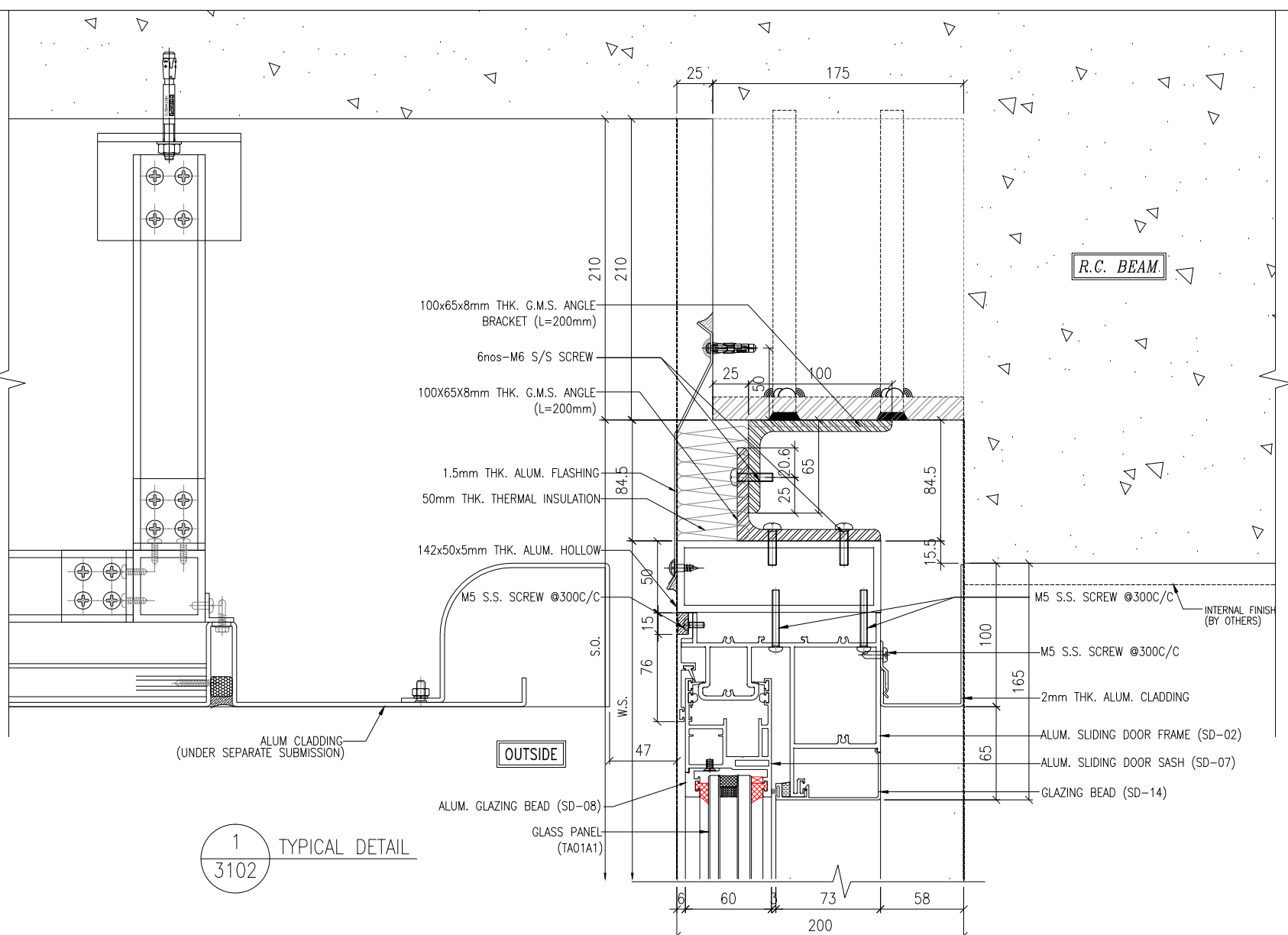

Units 6-8, Sunray Industrial Centre, 1/F
 610 Cho Kwong Road, Kowloon
 Tel: 23489211-4 Fax: (852) 27727666
美特鋁業有限公司
MIDI ALUMINIUM FABRICATOR LTD.

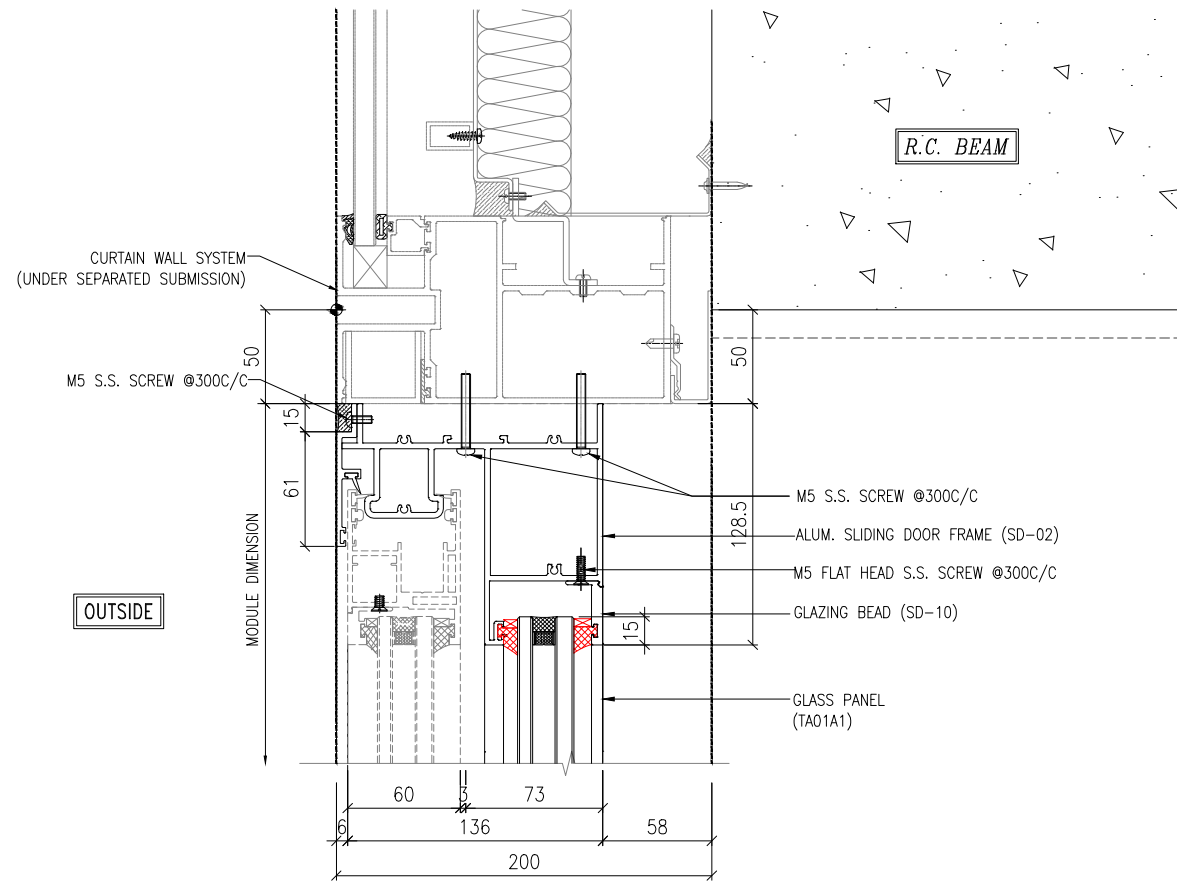

1
3103 TYPICAL DETAIL

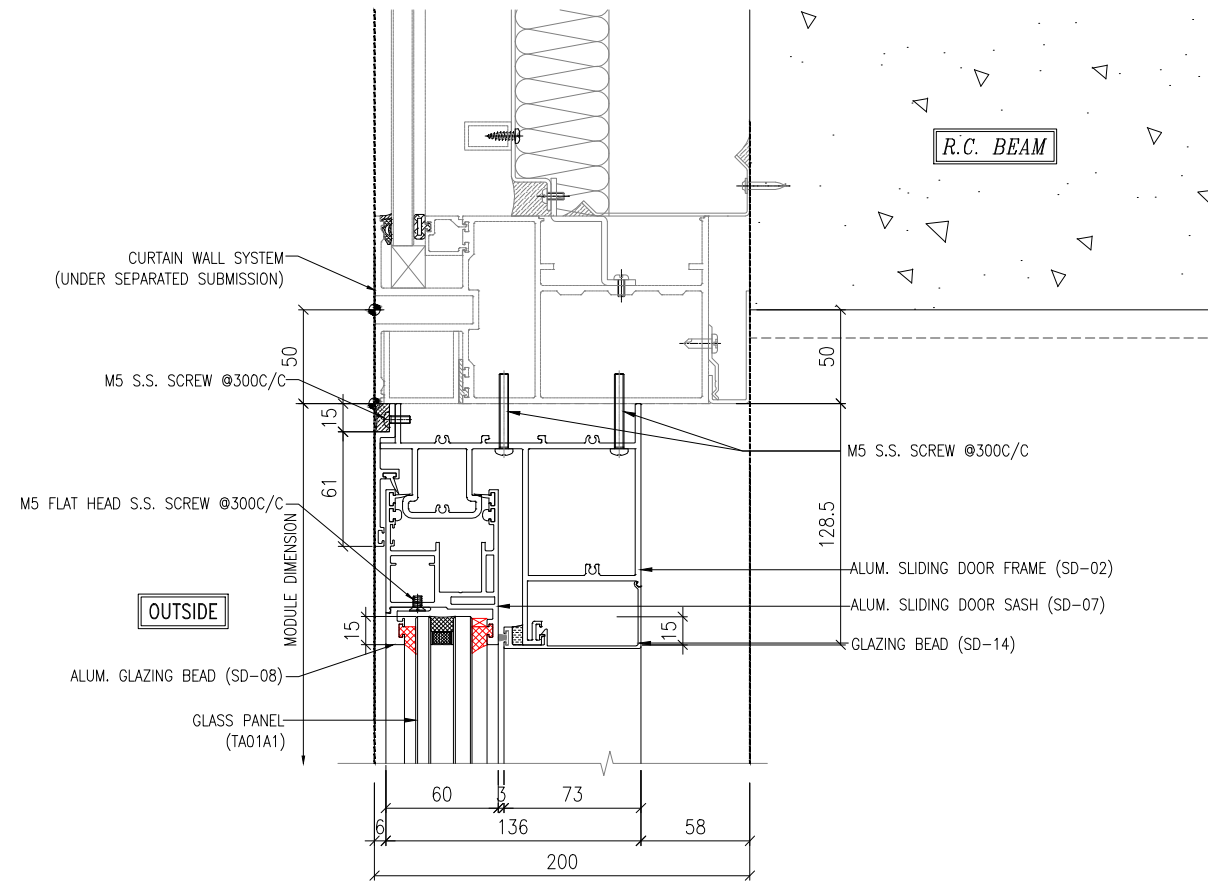

2
3103 TYPICAL DETAIL

B.D. REF :

CLIENT :
 Pacific Century Premium Developments
 盈科大衍地產發展

ARCHITECT :
 WONG TUNG & PARTNERS LIMITED
 ARCHITECTS & PLANNERS

MAIN CONTRACTOR :
 顯利工程有限公司
 HIEN LEE ENGINEERING CO., LTD.

STRUCTURAL ENGINEER :
 SYW & ASSOCIATES LTD.
 註冊結構工程師/特約專業人員

FACADE CONSULTANT:

NOTE :
 1. ALL DIMENSIONS ARE IN mm.
 2. ALL ELEVATIONS ARE VIEWED FROM OUTSIDE.
 3. ALL DIMENSIONS TO BE VERIFIED ON SITE BEFORE FABRICATION.

LEGEND :
 x1 - DETAIL MARK NO.
 x001 - REFER SHEET NO.
 1. F.F.L. -- FINISHED FLOOR LEVEL
 2. S.F.L. -- STRUCTURAL FLOOR LEVEL
 3. (R) -- REVERSED DETAIL
 4. GLASS LEGEND
 TG05--8mmHS LIGHT BLUE TINTED GLASS
 EG01--8mmHS CLEAR GLASS +12A
 +10mmHT CLEAR GLASS (G1)
 BHS--8mmHS CLEAR GLASS

NO.	DATE	REVISED	BY
-----	------	---------	----

JOB NO. : J-861

PROJECT :
 PROPOSED RESIDENTIAL DEVELOPMENT AT NOS. 3-6 GLENEALY, CENTRAL, HONG KONG

TITLE :
 TYPICAL DETAILS FOR IN-SITU WINDOW

DATE : 26-06-24 SCALE : 1:2 @A3

DRAWN BY : IVAN CHECKED BY :

美特鋁質有限公司
 MIDI ALUMINIUM FABRICATOR LTD.
 Units 6-8, Sunray Industrial Centre, 1/F
 610 Cha Kwo Ling Road, Kowloon
 Tel:23489211-4 Fax:(852)2727666

DWG NO. : J861-SD-IW-3103 REV. :

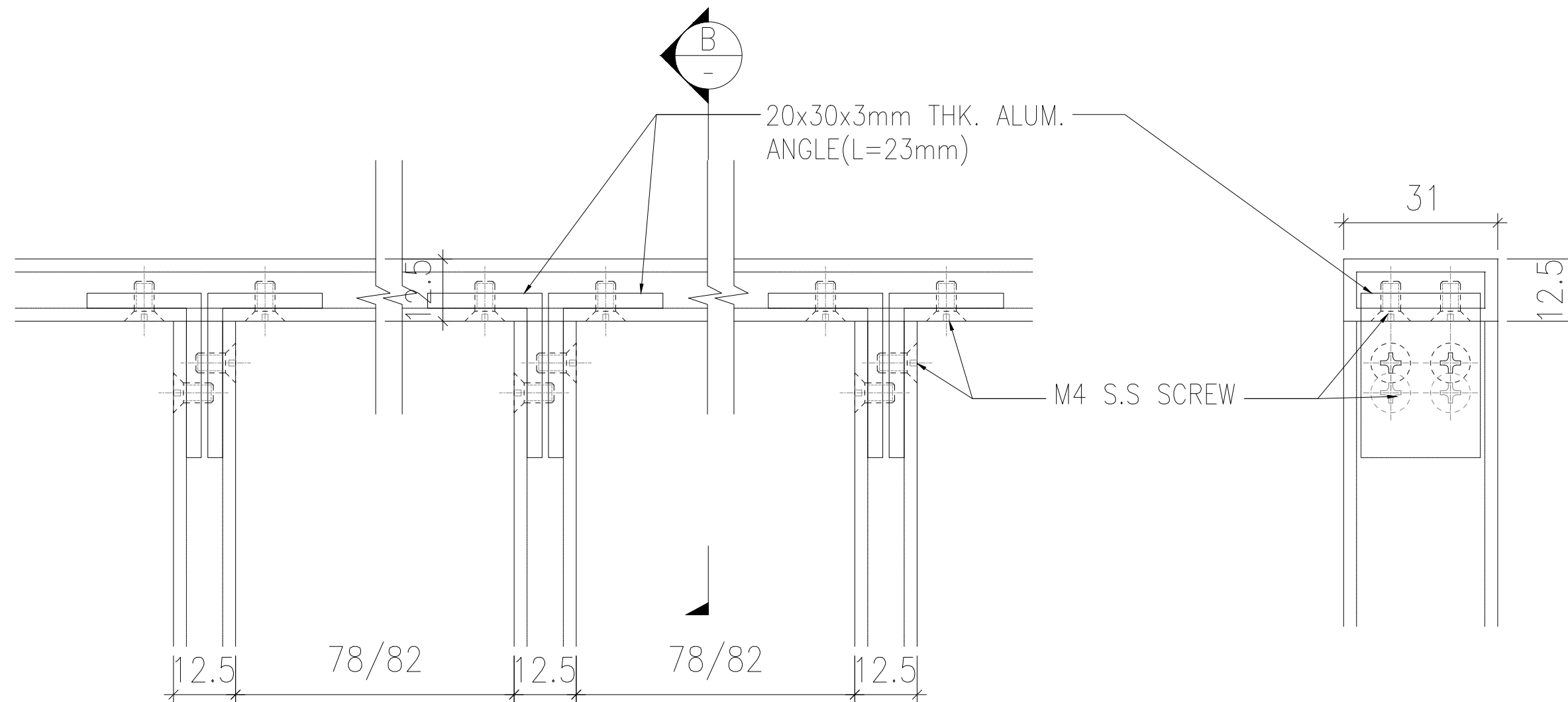

A TYPICAL CORNER DETAIL
- 70 SECTION

SECTION B

B.D. REF :

WONG TUNG & PARTNERS LTD.	
APPROVED	
APPROVED AS NOTED	
APPROVED AS NOTED & RESUBMIT	
RESUBMIT	
NO COMMENT	
REFER OTHER CONSULTANT'S COMMENTS	
Reviewed for compliance with the design intent. Comments made shall apply to all similar conditions & details, not just the ones cited. The approval shall not be construed as relieving the contractor for compliance with the contract documents & requirements.	
Reviewed By	Date
()	()

CLIENT :
 Pacific Century Premium Developments
 盈科大衍地產發展

ARCHITECT :
 WONG TUNG & PARTNERS LIMITED
 ARCHITECTS & PLANNERS

MAIN CONTRACTOR :
 顯利工程有限公司
 HIEN LEE ENGINEERING CO., LTD.

STRUCTURAL ENGINEER :
 SYW & ASSOCIATES LTD.
 QUALIFIED ENGINEERS & REGISTERED PERSONS
 邵賢偉建築工程師

FACADE CONSULTANT:

- NOTE :
1. ALL DIMENSIONS ARE IN mm.
 2. ALL ELEVATIONS ARE VIEWED FROM OUTSIDE.
 3. ALL DIMENSIONS TO BE VERIFIED ON SITE BEFORE FABRICATION.

- LEGEND :
- (x1) — DETAIL MARK NO.
 - (x001) — REFER SHEET NO.
 - 1. F.F.L. — FINISHED FLOOR LEVEL
 - 2. S.F.L. — STRUCTURAL FLOOR LEVEL
 - 3. (R) — REVERSED DETAIL
 - 4. GLASS LEGEND
 TG05 — 8mmHS LIGHT BLUE TINTED GLASS
 EG01 — 8mmHS CLEAR GLASS +12A
 +10mmHT CLEAR GLASS (IGU)
 BHS — 8mmHS CLEAR GLASS

NO.	DATE	REVISED	BY
-----	------	---------	----

JOB NO. : J-861
 PROJECT : PROPOSED RESIDENTIAL DEVELOPMENT AT NOS. 3-6 GLENEALY, CENTRAL, HONG KONG

TITLE : TYPICAL DETAILS FOR PRECAST WINDOW

DATE : 26-06-24 SCALE : 1:1 @A3

DRAWN BY : IVAN CHECKED BY :

 美特鋁質有限公司
 MIDI ALUMINIUM FABRICATOR LTD.
 Units 6-8, Sunray Industrial Centre, 1/F
 610 Cha Kwo Ling Road, Kowloon
 Tel:23489211-4 Fax:(852)27727666

DWG NO. : J861-SD-IW-4001 REV. :