



工程指示 / 要求簡箋 ENGINEER INSTRUCTIONS(E.I.)

工程指示編號:	EI- 8319	修改版本:	-
	HK- 1676		
工程編號:	J 861	工程名稱:	己連拿利
收件人:	技術部/生統	發件人:	細佬
工程項目:	預制窗-試模窗拆圖	日期:	12/09/2024

<input type="checkbox"/> 原合約工程包	<input type="checkbox"/> 原合約工程加 / 減賬 QT-	<input type="checkbox"/> 新工程報價 QT-
---------------------------------	--	------------------------------------

信件批核號碼/圖紙參考編號:	批核模具圖紙編號:
客戶指示附件:	管理內部批簽署:

<input type="checkbox"/> 初步鋁料 B.M.	<input type="checkbox"/> 加工拆圖, 然後生產	<input type="checkbox"/> 尺寸表
<input checked="" type="checkbox"/> 正式鋁料 B.M.	<input type="checkbox"/> 技術上資料/指示	<input type="checkbox"/> 報價
<input type="checkbox"/> 配件 B.M.	<input type="checkbox"/> 樣辦或貨品說明書	<input type="checkbox"/> 分判合約
<input type="checkbox"/> 其他:		

內容: 請按附頁資料先制作試模窗用的加工圖 窗號:T/W-04 做一幅, T/W-04a 做一幅 用倉存舊模加工,附頁有新舊模對照表 由於窗撐或有關配件則師未批,窗玉用螺絲臨時固定在框上
完成上列要求日期: 18/09/2024

國內

<input type="checkbox"/> 生產技術總監	<input type="checkbox"/> 連附件	<input checked="" type="checkbox"/> 技術部	<input checked="" type="checkbox"/> 連附件	<input type="checkbox"/> 生產部	<input type="checkbox"/> 連附件
<input type="checkbox"/> 採購部	<input type="checkbox"/> 連附件	<input checked="" type="checkbox"/> 生產統籌部	<input type="checkbox"/> 連附件	<input type="checkbox"/> 報關組	<input type="checkbox"/> 連附件
<input checked="" type="checkbox"/> 質檢部	<input checked="" type="checkbox"/> 連附件	<input type="checkbox"/> 會計部	<input type="checkbox"/> 連附件	<input type="checkbox"/> 機械設計部	<input type="checkbox"/> 連附件
<input type="checkbox"/> 香港辦	<input type="checkbox"/> 連附件	<input type="checkbox"/> 其他:			

香港

<input type="checkbox"/> 行政部	<input type="checkbox"/> 連附件	<input type="checkbox"/> 會計部	<input type="checkbox"/> 連附件	<input type="checkbox"/> 統籌部	<input type="checkbox"/> 連附件	<input type="checkbox"/> 工程部	<input type="checkbox"/> 連附件
<input type="checkbox"/> 採購部	<input type="checkbox"/> 連附件	<input type="checkbox"/> QS部	<input type="checkbox"/> 連附件	<input type="checkbox"/> 地盤管理	<input type="checkbox"/> 連附件	<input type="checkbox"/> 維修部	<input type="checkbox"/> 連附件

*發件人簽署:	*組別成員批核簽署:
傳遞編號: HK-1676	項目經理簽署: 

J 861 已連拿利 開模狀態統計表 (提示-所開新模數據與舊模一致)

序号	項目	工程指示編號	美特新编号	規格/用途	與堅美鋁廠舊模對應詳情	
					堅美編號	美特編號
1	預製 鋁窗	EI8207	X86551	50窗/65生邊企	CKHK16247	X86010
2			X86552	50窗/65生底橫料	CKHK16250	X86013
3			X86553	50窗/56生窗玉料	CKHK16832	X86199
4			X86554	27*20.6玻璃线	CKHK16846	X86202
			X86571			
5			X86555	50窗/65生頂橫料	CKHK16249	X86012
6			X86556	50窗/81生中橫料	CKHK16834	X86024
7			X86557	70款*50高百葉片	CKHK16833	X86023
8			X86558	50窗/100生底橫料	CKHK16841	X86213
9			X86559	50窗/100生邊企料	CKHK16839	X86211
10			X86560	50窗/95生頂橫料	CKHK17121	X86244
11			X86561	70窗/65生邊企料	CKHK16240	X86003
12			X86562	70窗/65生底橫料	CKHK16256	X86022
13			X86563	70窗/65生頂橫料	CKHK16251	X86014
14			X86564	70窗/81生中橫料	CKHK16842	X86205
15			X86565	70窗/81生中企工料	CKHK16843	X86206
16			X86566	70窗/夾通	CKHK16245	X86008
17			X86567	70窗/生夾企料	CKHK16244	X86007
18			X86568	70窗/51高反拍線	CKHK17155	X86263
19			X86569	27*22玻璃線	CKHK16844	X86201
20			X86570	70窗/56生窗玉料	CKHK16831	X86198
21			X86572	70窗/用鋁板扣線	新模暫無	新模暫無
22	X86573	70*70百葉片	新模暫無	新模暫無		

紅色代表有舊模

藍色代表需新開模

REQUIRE		PROVIDED	
OPENABLE AREA	GLAZING AREA	OPENABLE AREA	GLAZING AREA
0.461	-	0.593	0.496

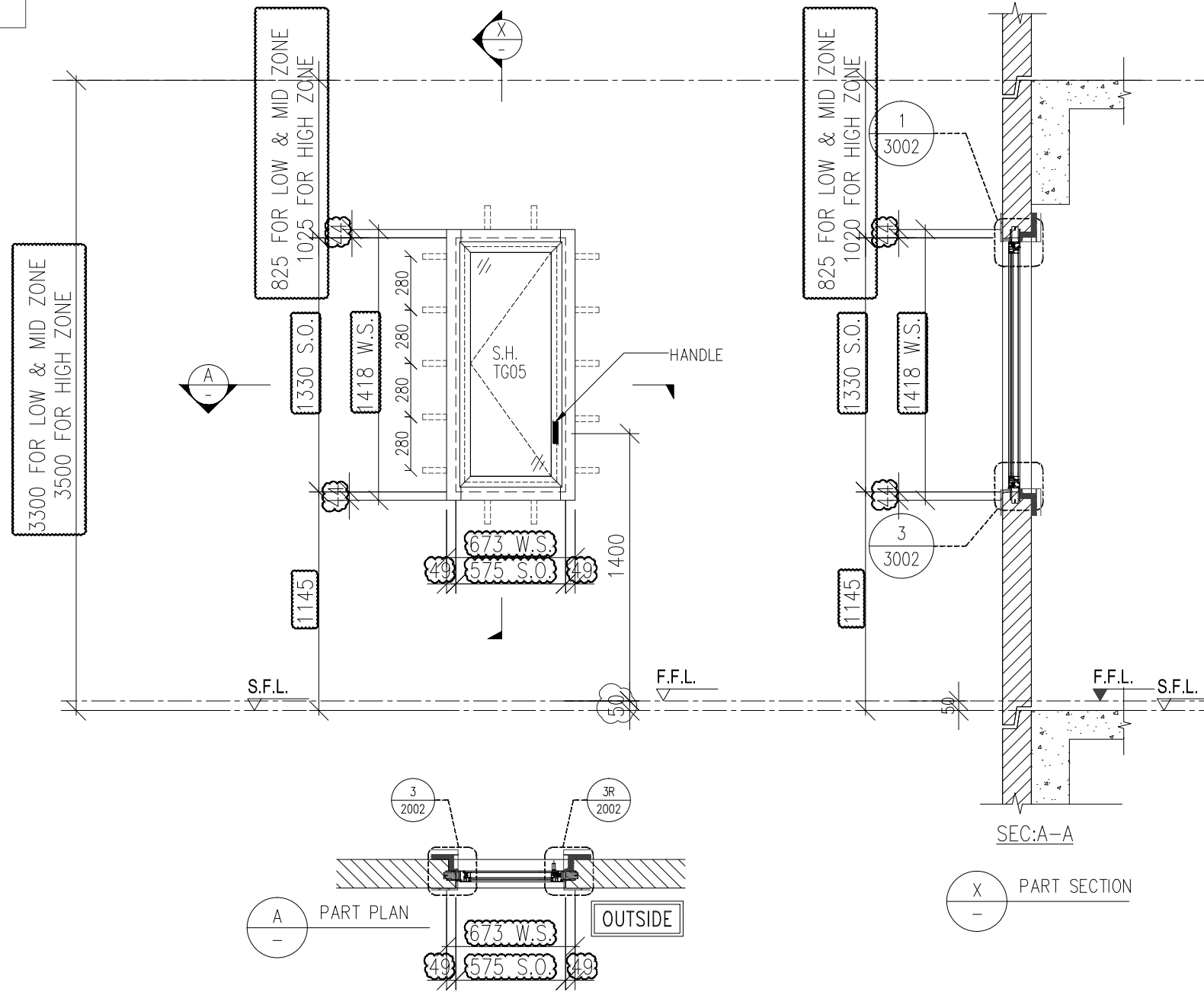

B.D. REF :

WONG TUNG & PARTNERS LTD.	
APPROVED	
APPROVED AS NOTED	
APPROVED AS NOTED & RESUBMIT	
RESUBMIT	
NO COMMENT	
REFER OTHER CONSULTANT'S COMMENTS	
Reviewed for compliance with the design intent. Comments made shall apply to all similar conditions & details, not just the ones cited. The approval shall not be construed as relieving the contractor for compliance with the contract documents & requirements.	
Reviewed By	Date

CLIENT :
 Pacific Century Premium Developments
 盈科大衍地產發展

ARCHITECT :
 WONG TUNG & PARTNERS LIMITED
 ARCHITECTS & PLANNERS

MAIN CONTRACTOR :
 顯利工程有限公司
 HIEN LEE ENGINEERING CO., LTD.

STRUCTURAL ENGINEER :
 SYW & ASSOCIATES LTD.
 STRUCTURAL ENGINEERS & AUTHORIZED PERSONNEL

FACADE CONSULTANT:

- NOTE :
- ALL DIMENSIONS ARE IN mm.
 - ALL ELEVATIONS ARE VIEWED FROM OUTSIDE.
 - ALL DIMENSIONS TO BE VERIFIED ON SITE BEFORE FABRICATION.
- LEGEND :
- (X1) --- DETAIL MARK NO.
 - (X001) --- REFER SHEET NO.
 - 1. F.F.L. --- FINISHED FLOOR LEVEL
 - 2. S.F.L. --- STRUCTURAL FLOOR LEVEL
 - 3. (R) --- REVERSED DETAIL
 - 4. F. --- FIXED WINDOW
 - 4. SH. --- TOP HUNG WINDOW
 - 5. --- LOUVER
 - 6. GLASS LEGEND
- TG01A1---SOUTH-EAST FACADE: LOW-E IGU-YKED160J (#2)
 8mmHS CLEAR GLASS+12A+10mmT CLEAR GLASS
 TG01A2---SOUTH-EAST FACADE: LOW-E IGU-YKED160J (#2)
 8mmHS CLEAR GLASS+12A+8mmT CLEAR GLASS
 TG03---10mmT LIGHT GREY TINTED GLASS
 TG04---8mmHS LIGHT GREY TINTED GLASS
 TG05---8mmHS LIGHT GREY TINTED FROSTED GLASS

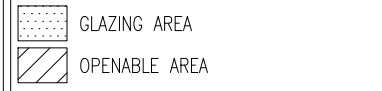

A	26/08/2024	REVISION SUBJECT TO ARCH.COMMENT	MN
NO.	DATE	REVISED	BY

JOB NO. : J-861
 PROJECT : PROPOSED RESIDENTIAL DEVELOPMENT AT NOS. 3-6 GLENEALY, CENTRAL, HONG KONG

TITLE : WINDOW SCHEDULE FOR PRECAST WINDOW

DATE : 26-06-24 SCALE : 1:30 @A3
 DRAWN BY : IVAN CHECKED BY :

美特鋁質有限公司
 MIDI ALUMINIUM FABRICATOR LTD.
 Units 6-8, Sunray Industrial Centre, 1/F
 610 Cha Kwo Ling Road, Kowloon
 Tel:23489211-4 Fax:(852)2727666
 DWG NO. : J861-SD-PW-1001 REV. : A

WINDOW MARK	25 nos.	REVERSE WINOW 25 nos.
LOCATION	(FLAT D M.BATH AT 2/F,15/F TO 23/F) (FLAT A M.BATH AT 3/F TO 12/F) (FLAT B M.BATH AT 25/F TO 30/F)	(FLAT A M.BATH AT 2/F,15/F TO 30/F) (FLAT D M.BATH AT 3/F TO 12/F)
GLAZING	TG05	
WINDOW FRAME	50mm ALUM. WINDOW SECTION , 4 BAR HINGE	

REQUIRE		PROVIDED	
OPENABLE AREA	GLAZING AREA	OPENABLE AREA	GLAZING AREA
0.333	-	0.470	0.379

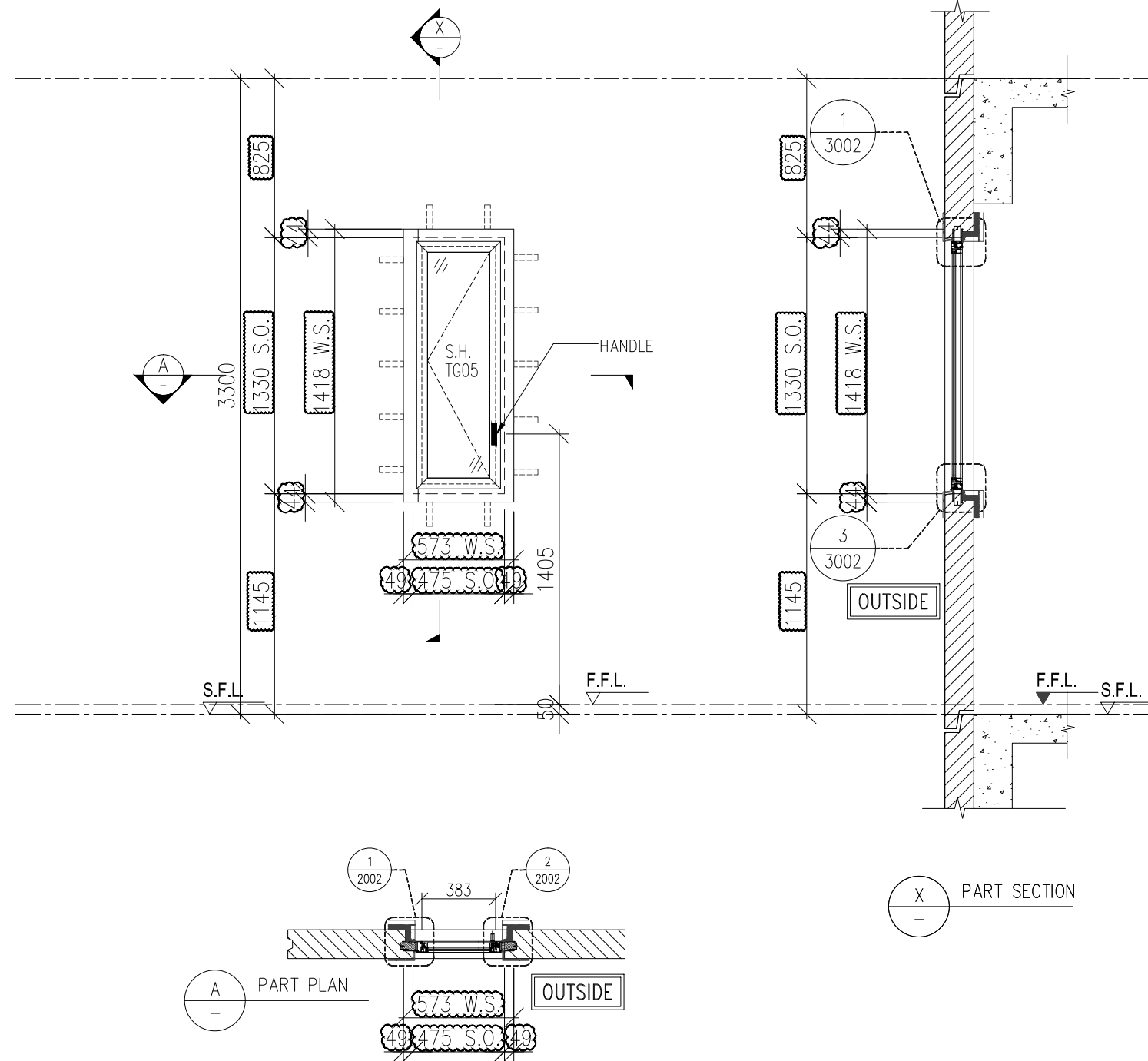

B.D. REF :

WONG TUNG & PARTNERS LTD.	
APPROVED	
APPROVED AS NOTED	
APPROVED AS NOTED & RESUBMIT	
RESUBMIT	
NO COMMENT	
REFER OTHER CONSULTANT'S COMMENTS	
Reviewed for compliance with the design intent. Comments made shall apply to all similar conditions & details, not just the ones cited. The approval shall not be construed as relieving the contractor for compliance with the contract documents & requirements.	
Reviewed By	Date

CLIENT :
 Pacific Century Premium Developments
 盈科大衍地產發展

ARCHITECT :
 WONG TUNG & PARTNERS LIMITED
 ARCHITECTS & PLANNERS

MAIN CONTRACTOR :
 顯利工程有限公司
 HIEN LEE ENGINEERING CO., LTD.

STRUCTURAL ENGINEER :
 SYW & ASSOCIATES LTD.
 STRUCTURAL ENGINEERS & AUTHORIZED PERSONNEL

FACADE CONSULTANT:

NOTE :
 1. ALL DIMENSIONS ARE IN mm.
 2. ALL ELEVATIONS ARE VIEWED FROM OUTSIDE.
 3. ALL DIMENSIONS TO BE VERIFIED ON SITE BEFORE FABRICATION.

LEGEND :
 (X1) --- DETAIL MARK NO.
 (X001) --- REFER SHEET NO.
 1. F.F.L. --- FINISHED FLOOR LEVEL
 2. S.F.L. --- STRUCTURAL FLOOR LEVEL
 3. (R) --- REVERSED DETAIL
 4. F. --- FIXED WINDOW
 4. SH. --- TOP HUNG WINDOW
 5. --- LOUVER
 6. GLASS LEGEND
 TG01A1 --- SOUTH-EAST FACADE: LOW-E IGU-YKED160J (#2)
 8mmHS CLEAR GLASS+12A+10mmT CLEAR GLASS
 TG01A2 --- SOUTH-EAST FACADE: LOW-E IGU-YKED160J (#2)
 8mmHS CLEAR GLASS+12A+8mmT CLEAR GLASS
 TG03 --- 10mmT LIGHT GREY TINTED GLASS
 TG04 --- 8mmHS LIGHT GREY TINTED GLASS
 TG05 --- 8mmHS LIGHT GREY TINTED FROSTED GLASS

GLAZING AREA
 OPENABLE AREA

NO.	DATE	REVISION SUBJECT TO ARCH.COMMENT	BY
A	26/08/2024	REVISION SUBJECT TO ARCH.COMMENT	MN
		REVISED	

JOB NO. : J-861
 PROJECT : PROPOSED RESIDENTIAL DEVELOPMENT AT NOS. 3-6 GLENEALY, CENTRAL, HONG KONG

TITLE : WINDOW SCHEDULE FOR PRECAST WINDOW

DATE : 26-06-24 SCALE : 1:30 @A3
 DRAWN BY : IVAN CHECKED BY :

美特鋁質有限公司
 MIDI ALUMINIUM FABRICATOR LTD.
 Units 6-8, Sunray Industrial Centre, 1/F
 610 Cha Kwo Ling Road, Kowloon
 Tel:23489211-4 Fax:(852)2727666

DWG NO. : J861-SD-PW-1002 REV. : A

WINDOW MARK	9 nos.	REVERSE WINDOW 9 nos.
LOCATION	(FLAT A BATH AT 3/F TO 12/F)	(FLAT D BATH AT 3/F TO 12/F)
GLAZING	TG05	
WINDOW FRAME	50mm ALUM. WINDOW SECTION , 4 BAR HINGE	

WINDOW MARK	9 nos.	REVERSE WINDOW 9 nos.
LOCATION	(FLAT D BATH AT 3/F TO 12/F)	(FLAT A BATH AT 3/F TO 12/F)
GLAZING		TG05
WINDOW FRAME		50mm ALUM. WINDOW SECTION , 4 BAR HINGE

K:\03\1786176_Submission\1_Shop Drawing\1_Precast Window\2nd SUBMISSION_2024\04\Window schedule.dwg, 09/10/24 17:29:44, DWG to PDF.plt