



工程指示 / 要求簡箋 ENGINEER INSTRUCTIONS(E.I.)

工程指示編號:	EI- 8930	修改版本:	-
	HK-		
工程編號:	J 859	工程名稱:	啟德6551
收件人:	生統	發件人:	細佬
工程項目:	玻璃加工圖	日期:	12/05/2025

<input type="checkbox"/> 原合約工程包	<input type="checkbox"/> 原合約工程加 / 減賬 QT-	<input type="checkbox"/> 新工程報價 QT-
---------------------------------	--	------------------------------------

信件批核號碼/圖紙參考編號:	批核模具圖紙編號:
客戶指示附件:	管理內部批簽署:

<input type="checkbox"/> 初步鋁料 B.M.	<input type="checkbox"/> 加工拆圖, 然後生產	<input type="checkbox"/> 尺寸表
<input type="checkbox"/> 正式鋁料 B.M.	<input type="checkbox"/> 技術上資料/指示	<input type="checkbox"/> 報價
<input type="checkbox"/> 配件 B.M.	<input type="checkbox"/> 樣辦或貨品說明書	<input type="checkbox"/> 分判合約
<input type="checkbox"/> 其他:		

內容: 請按附頁加工圖訂玻璃, 共一件玻璃 備注: 4月29號收到大判改一幅窗, 附件WhatsApp記錄和則師批圖(CS-2053)
完成上列要求日期: 02/06/2025

國內

<input type="checkbox"/> 生產技術總監	<input type="checkbox"/> 連附件	<input type="checkbox"/> 技術部	<input type="checkbox"/> 連附件	<input type="checkbox"/> 生產部	<input type="checkbox"/> 連附件
<input type="checkbox"/> 採購部	<input type="checkbox"/> 連附件	<input type="checkbox"/> 生產統籌部	<input type="checkbox"/> 連附件	<input type="checkbox"/> 報關組	<input type="checkbox"/> 連附件
<input type="checkbox"/> 質檢部	<input type="checkbox"/> 連附件	<input type="checkbox"/> 會計部	<input type="checkbox"/> 連附件	<input type="checkbox"/> 機械設計部	<input type="checkbox"/> 連附件
<input type="checkbox"/> 香港辦	<input type="checkbox"/> 連附件	<input type="checkbox"/> 其他:			

香港

<input type="checkbox"/> 行政部	<input type="checkbox"/> 連附件	<input type="checkbox"/> 會計部	<input type="checkbox"/> 連附件	<input type="checkbox"/> 統籌部	<input type="checkbox"/> 連附件	<input type="checkbox"/> 工程部	<input type="checkbox"/> 連附件
<input type="checkbox"/> 採購部	<input type="checkbox"/> 連附件	<input type="checkbox"/> QS部	<input type="checkbox"/> 連附件	<input type="checkbox"/> 地盤管理	<input type="checkbox"/> 連附件	<input type="checkbox"/> 維修部	<input type="checkbox"/> 連附件

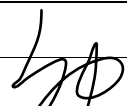
*發件人簽署:	*組別成員批核簽署:
傳遞編號:	項目經理簽署: 

 美特鋁質有限公司 MIDI Aluminium Fabricator Ltd.				工程號 J859 地盘 启德	類別 制圖 劉燦	物料號 - 2022-10-18	圖號 G2
修改 - 日期 -	採用工廠 材料颜色	地盤 <input checked="" type="checkbox"/>	图纸名称 玻璃加工图 材料 GLASS	復核 徐詳坤 批准 林仁安	2022-19-19 2022-10-19	數量 - 單件重量 -	- (KG)

數量: 1件

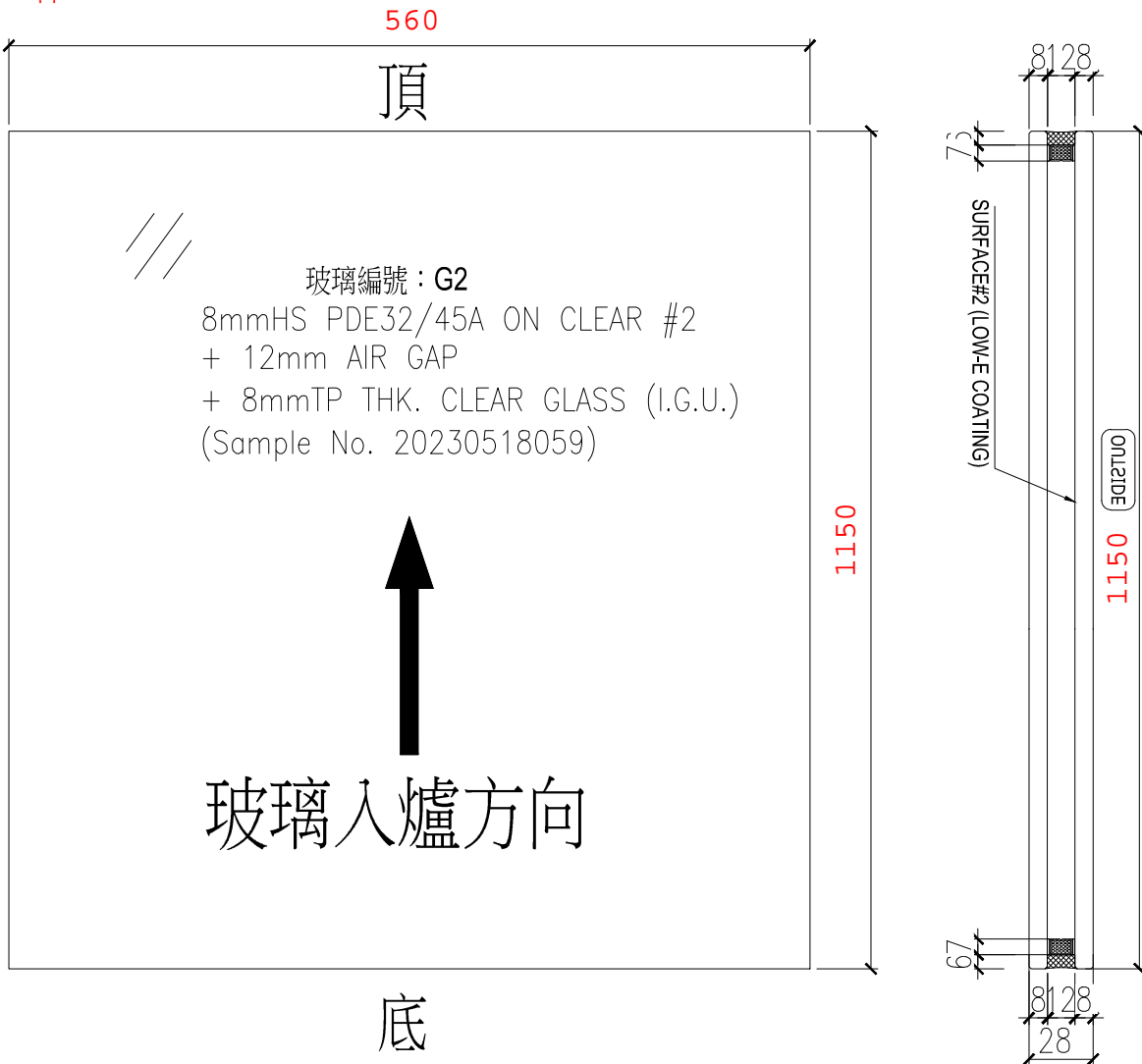

ELEVATION (VIEWED FROM OUTSIDE)

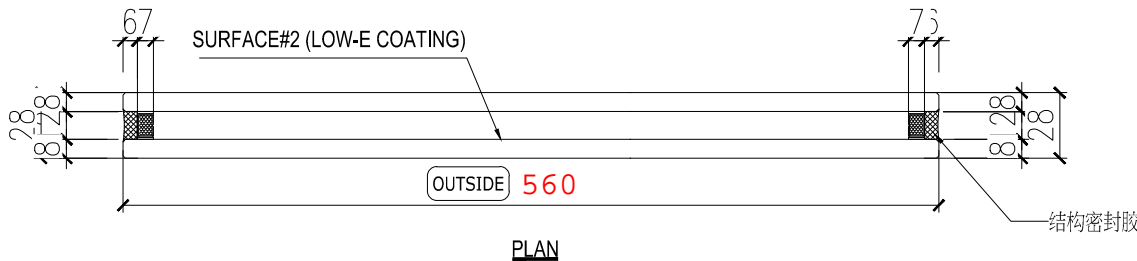

- NOTES
- ALL DIMENSION IN mm
 - ALL EDGE CHAMFER 1x1x45

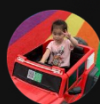

6551 PC Michael

4月29日 週二



20250429 T2 20F TH to SH Window.pdf

5頁 · 1.6MB · pdf

20250429 T2 20F TH to SH Window.pdf

上午 10:08

已問廠了，現在等回覆

上午 10:17 ✓✓

你

已問廠了，現在等回覆

幾時覆倒？

下午 4:31

工廠有材料

下午 5:37 ✓✓

生產要幾耐

下午 6:12

以確認圖紙開始計兩星期

下午 6:19 ✓✓

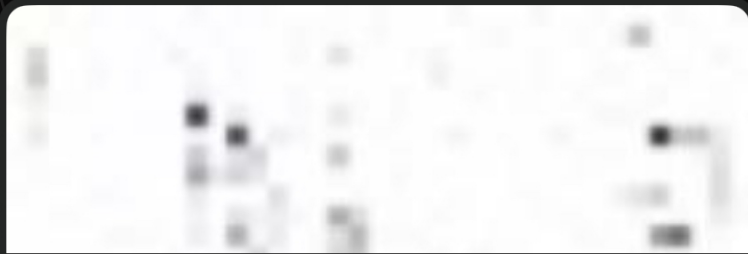

CS-2053 Encl..pdf

5頁 · 1.6MB · pdf

CS-2053 Encl..pdf

下午 6:22



Exact S.O. to be verified on site

PROVIDED	REQUIRE
OPENABLE AREA 0.696	OPENABLE AREA 0.317
GLAZING AREA 0.593	GLAZING AREA 0.507

Ensure bottom of window opening to be min. 1100 A.F.F.L

WONG TUNG & PARTNERS LTD.	
APPROVED	<input checked="" type="checkbox"/>
APPROVED AS NOTED	<input type="checkbox"/>
APPROVED AS NOTED & RESUBMIT	<input type="checkbox"/>
RESUBMIT	<input type="checkbox"/>
NO COMMENT	<input type="checkbox"/>
REFER OTHER CONSULTANTS COMMENTS	<input type="checkbox"/>

Reviewed for compliance with the design intent. Comments made shall apply to all similar conditions & details, not just the one cited. The approval shall not be construed as relieving the contractor for compliance with the contract documents & requirements.

Reviewed By **Marco So (MPS)** Date **2025-05-07**

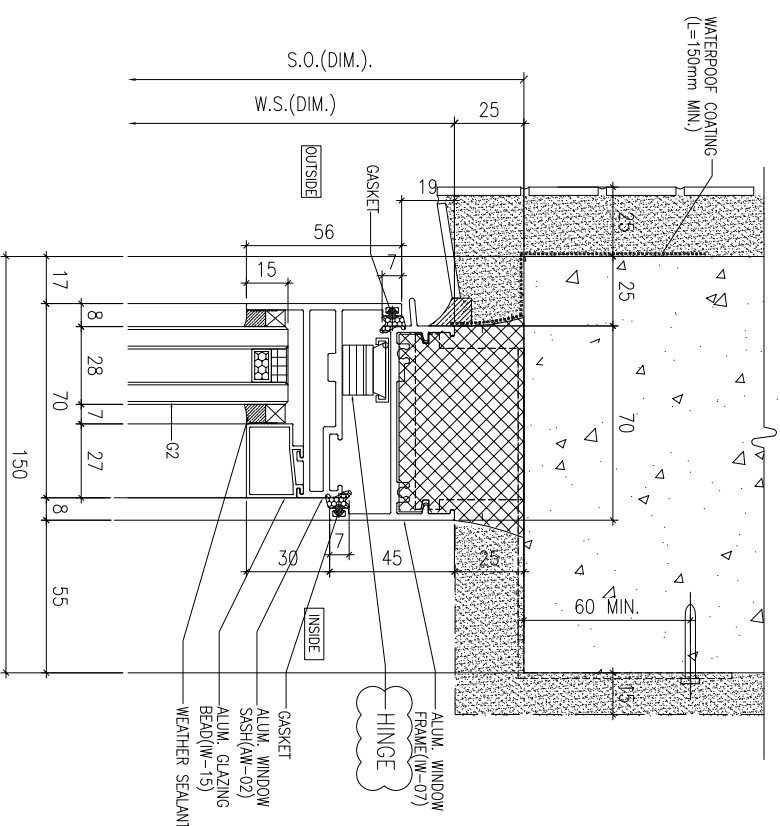
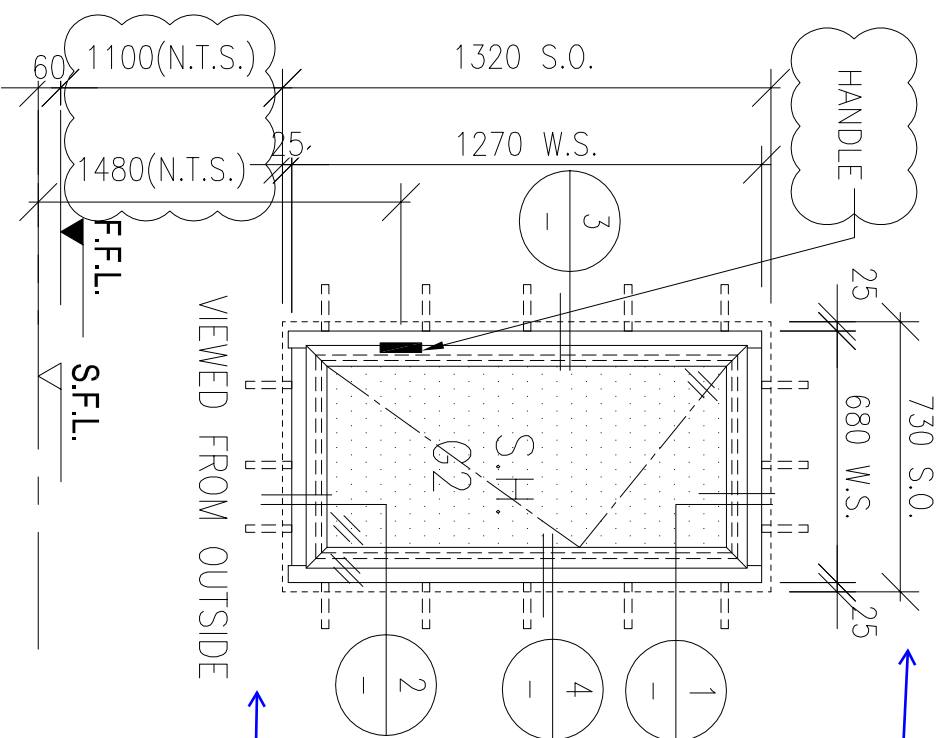

1 VERTICAL DETAIL

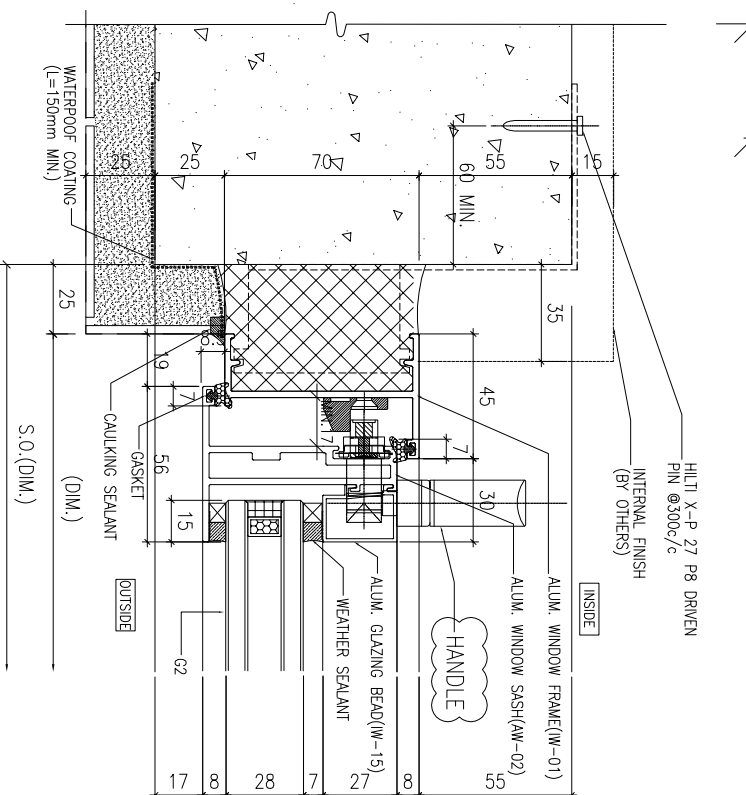

3 HORIZONTAL DETAIL

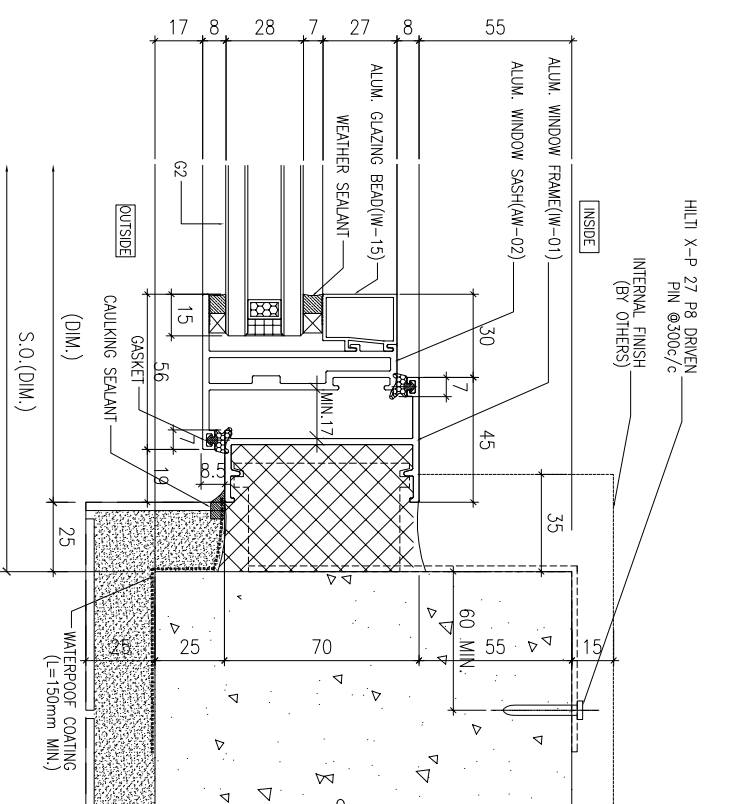

4 HORIZONTAL DETAIL

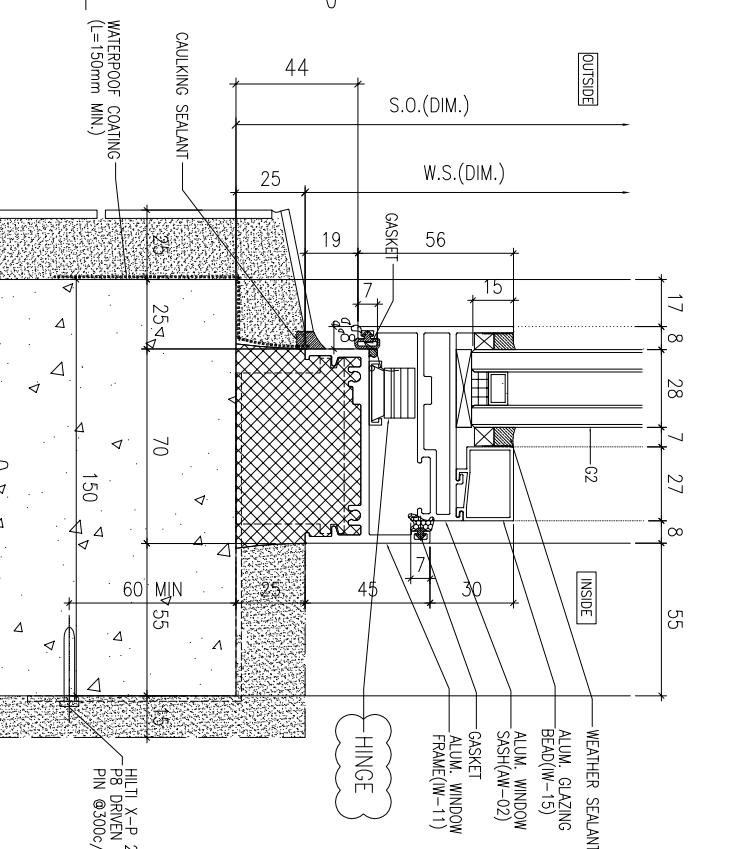

2 VERTICAL DETAIL

WINDOW MARK	W12/P T2 1 no.
LOCATION	SKY MANOR BR2 AT 20/F (T2)
GLAZING	G2
WINDOW FRAME	70mm ALUM. WINDOW SECTION

B.O. REF :

ARCHITECT :
WONG TUNG & PARTNERS LIMITED
ARCHITECTS & PLANNERS

STRUCTURAL ENGINEER :
SUN HUNG KAI ARCHITECTS AND ENGINEERS LTD.
SUN HUNG KAI CENTRE, WANCHAI, HONGKONG
TEL: 28276111 FAX: 28272894

FAÇADE CONSULTANT:
ALPHA CONSULTING LIMITED
Steel Structure & Façade Specialist

MAIN CONTRACTOR :
Sanfield Engineering Construction Ltd.

CLIENT :
SUN HUNG KAI REAL ESTATE AGENCY LTD.
42/F SUN HUNG KAI CENTRE, WANCHAI, HONGKONG

NOTE:
1. ALL DIMENSIONS ARE IN mm.
2. ALL DIMENSIONS ARE VIEWED FROM OUTSIDE.
3. ALL DIMENSIONS TO BE VERIFIED ON SITE BEFORE FABRICATION.

LEGEND:
X1 - DETAIL MARK NO.
X001 - REFER SHEET NO.
1. F.F.L. -- FINISHED FLOOR LEVEL
2. S.F.L. -- STRUCTURAL FLOOR LEVEL
3. (R) -- REVERSED DETAIL
4. GLASS LEGEND
G1 -- 8mmHS+12mm AIR GAP+10mmTP THK. LGU.
G2 -- 8mmHS+12mm AIR GAP+8mmTP THK. LGU.

JOB NO. : J-859
PROJECT : PROPOSED RESIDENTIAL / COMMERCIAL DEVELOPMENT AT NKIL NO.6551 KAI TAK AREA 4C, SITE 3 KAI TAK, KOWLOON
TITLE : WINDOW SCHEDULE FOR IN-SITU WINDOW AT TOWER 2

DATE : 6-May-25 SCALE : 1:50 (A3)
DRAWN BY : Ivon CHECKED BY :

Units 6-8, Sunray Industrial Centre, 1/F
MIDI ALUMINIUM FABRICATOR LTD.
610 Ona Kwo Ling Road, Kowloon
Tel: 23489211-4 Fax: (852) 27277866
DWG NO. : J859-SD-W-2104 REV. : A

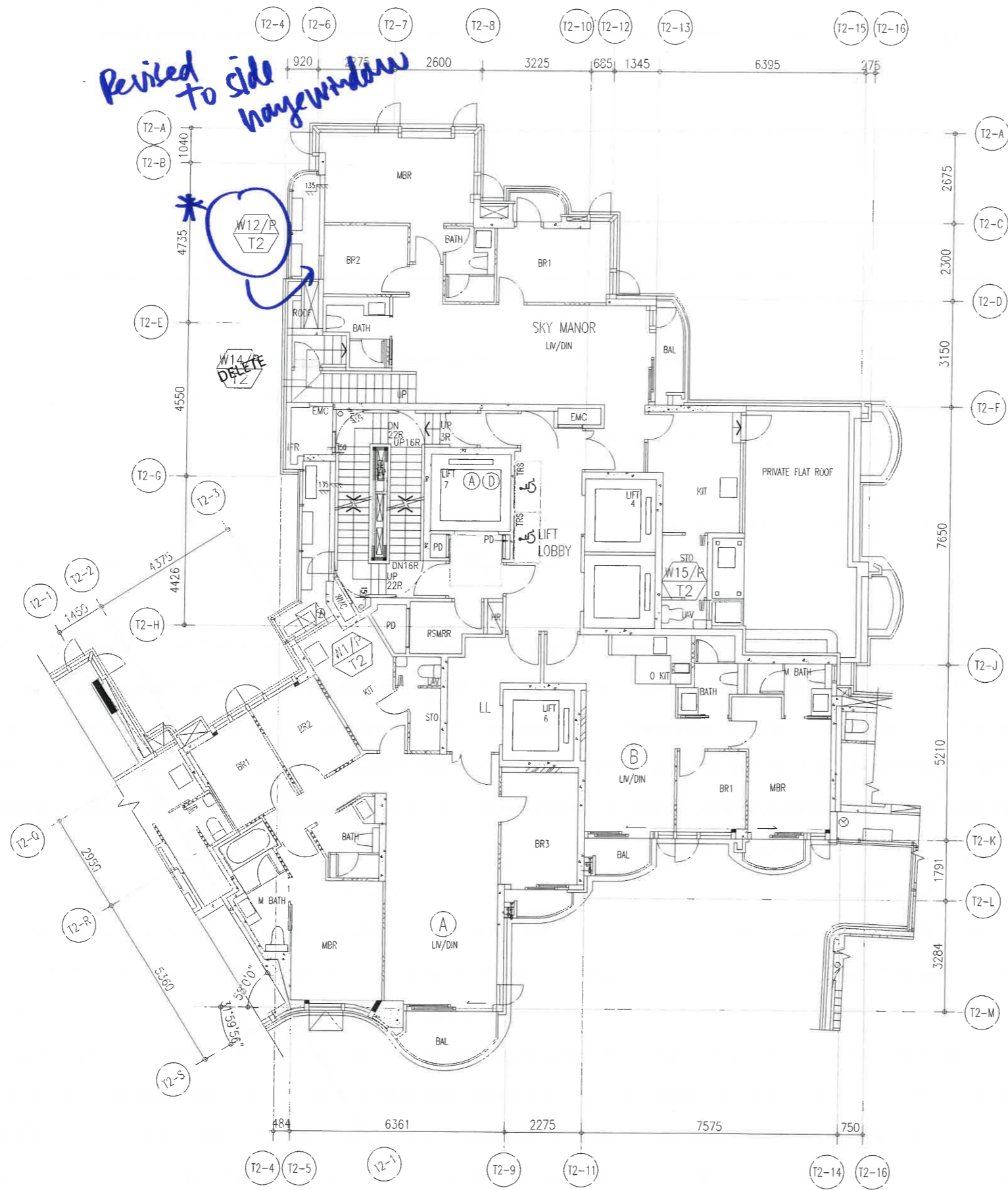

Revised to side bay window

PI
A

20/F WINDOW LOCATION PLAN
FOR PRECAST FACADE AT TOWER 2

B.D. REF :

ARCHITECT :
WT WONG TUNG & PARTNERS LIMITED
ARCHITECTS & PLANNERS

STRUCTURAL ENGINEER :
SUN HUNG KAI
ARCHITECTS AND ENGINEERS LTD.
SUN HUNG KAI CENTRE, WANCHAI, HONGKONG
TEL. 28278111 FAX. 28272884

FACADE CONSULTANT:
ALPHA CONSULTING LIMITED
Steel Structure & Facade Specialist

MAIN CONTRACTOR :
Sanfield Engineering Construction Ltd.

CLIENT :
SUN HUNG KAI
REAL ESTATE AGENCY LTD.
42/F SUN HUNG KAI CENTRE, WANCHAI, HONGKONG

NOTE :
1. ALL DIMENSIONS ARE IN mm.
2. ALL ELEVATIONS ARE VIEWED FROM OUTSIDE.
3. ALL DIMENSIONS TO BE VERIFIED ON SITE BEFORE FABRICATION.

LEGEND :
X1 --- DETAIL MARK NO.
X001 --- REFER SHEET NO.

1. F.F.L. --- FINISHED FLOOR LEVEL
2. S.F.L. --- STRUCTURAL FLOOR LEVEL
3. (R) --- REVERSED DETAIL

D	26/01/2023	RENEW LOCATION PLAN REFER TO A129-11
C	27/04/2022	REVISION SUBJECT TO ARCH.COMMENT 3/11 RENEW LOCATION PLAN REFER TO A104
B	27/04/2022	REVISION SUBJECT TO ARCH.COMMENT 1/10
A	11/04/2022	RENEW LOCATION PLAN REFER TO A104-7
NO.	DATE	REVISION BY

JOB NO : J-859

PROJECT :
PROPOSED RESIDENTIAL / COMMERCIAL
DEVELOPMENT AT NKIL NO.6551 KAI
TAK AREA 4C, SITE 3
KAI TAK, KOWLOON

TITLE :
20/F WINDOW LOCATION PLAN
FOR PRECAST FACADE
AT TOWER 2

DATE : 21-Nov-21 SCALE : 1:70 (A3)

DRAWN BY : IVAN CHECKED BY :

美特鋁寶有限公司
MIDI ALUMINIUM FABRICATOR LTD.
Units 6-8, Sunray Industrial Centre, 1/F
610 Cha Kwo Ling Road, Kowloon
Tel:23489211-4 Fax:(852)27727666

DWG NO. : J859-SD-PL-202 REV. : D

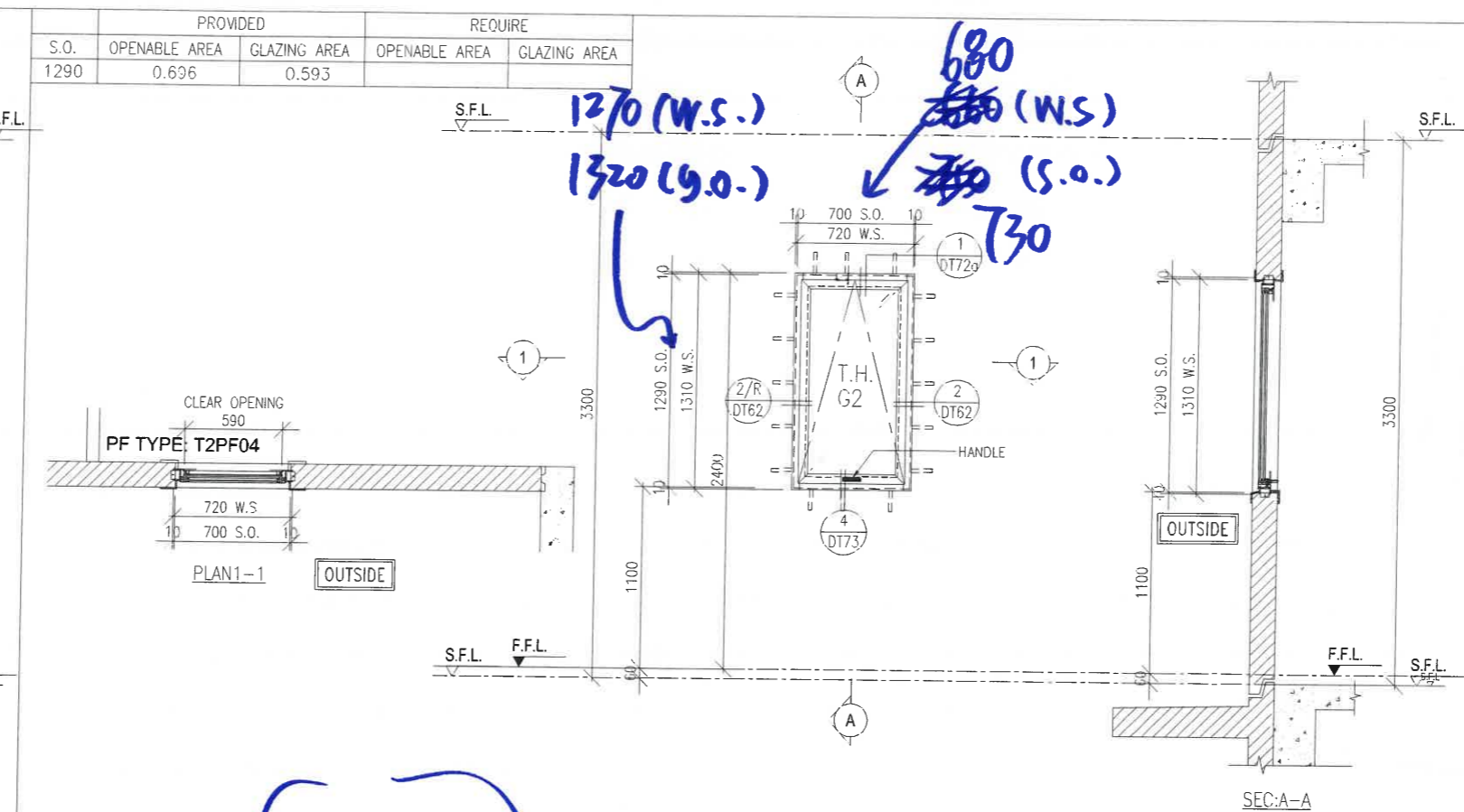
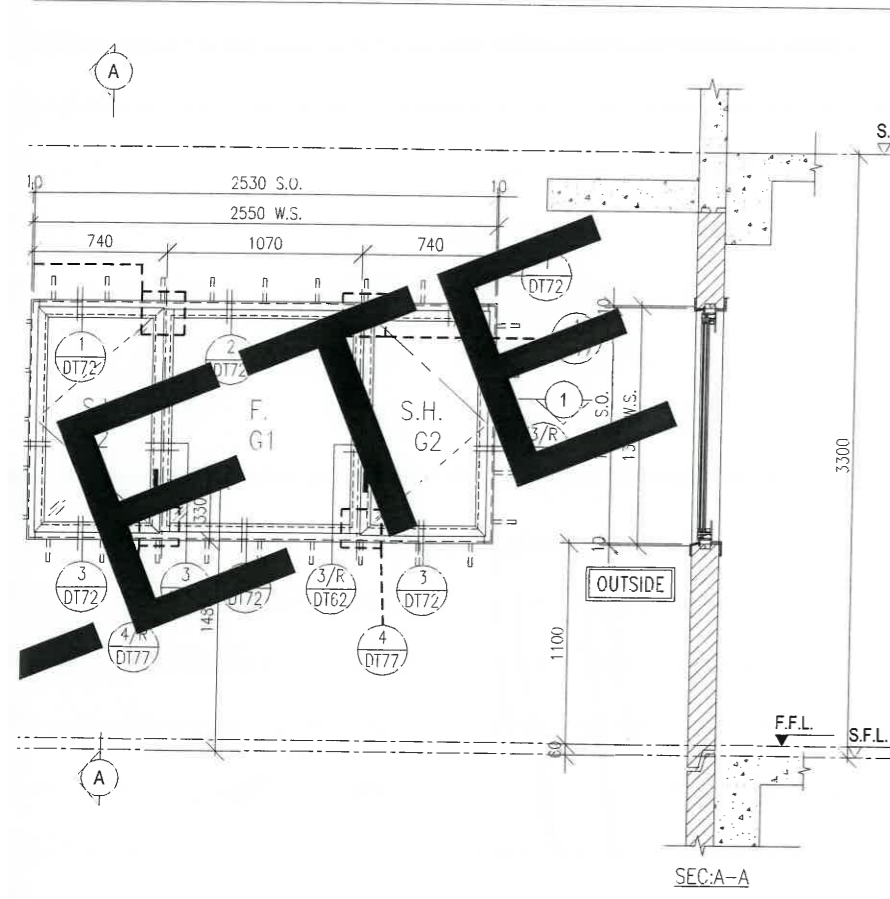

WINDOW MARK	W12/R T2 1 nos.
LOCATION	SKY MANOR BP2 AT 20/F (T2)
GLAZING	G2
WINDOW FRAME	70mm ALUM. WINDOW SECTION , 4 BAR HINGE-LIP HING (HYLP14)

FREE AREA(%)	S.O.	PROVIDED		REQUIRE	
		OPENABLE AREA	GLAZING AREA	OPENABLE AREA	GLAZING AREA
53.7%	1590	-	0.495	-	-

B.D. REF :

ARCHITECT :

WONG TUNG & PARTNERS LIMITED
 ARCHITECTS & PLANNERS

STRUCTURAL ENGINEER :

SUN HUNG KAI
 ARCHITECTS AND ENGINEERS LTD.
 SUN HUNG KAI CENTRE, WANCHAI, HONGKONG
 TEL. 28278111 FAX. 28272834

FACADE CONSULTANT:

ALPHA CONSULTING LIMITED
 Steel Structure & Facade Specialist

MAIN CONTRACTOR :
Sanfield Engineering Construction Ltd.

CLIENT :

SUN HUNG KAI
 REAL ESTATE AGENCY LTD.
 42/F SUN HUNG KAI CENTRE, WANCHAI, HONGKONG

NOTE :
 1. ALL DIMENSIONS ARE IN mm.
 2. ALL ELEVATIONS ARE VIEWED FROM OUTSIDE.
 3. ALL DIMENSIONS TO BE VERIFIED ON SITE BEFORE FABRICATION.

LEGEND :
 — DETAIL MARK NO.
 — REFER SHEET NO.

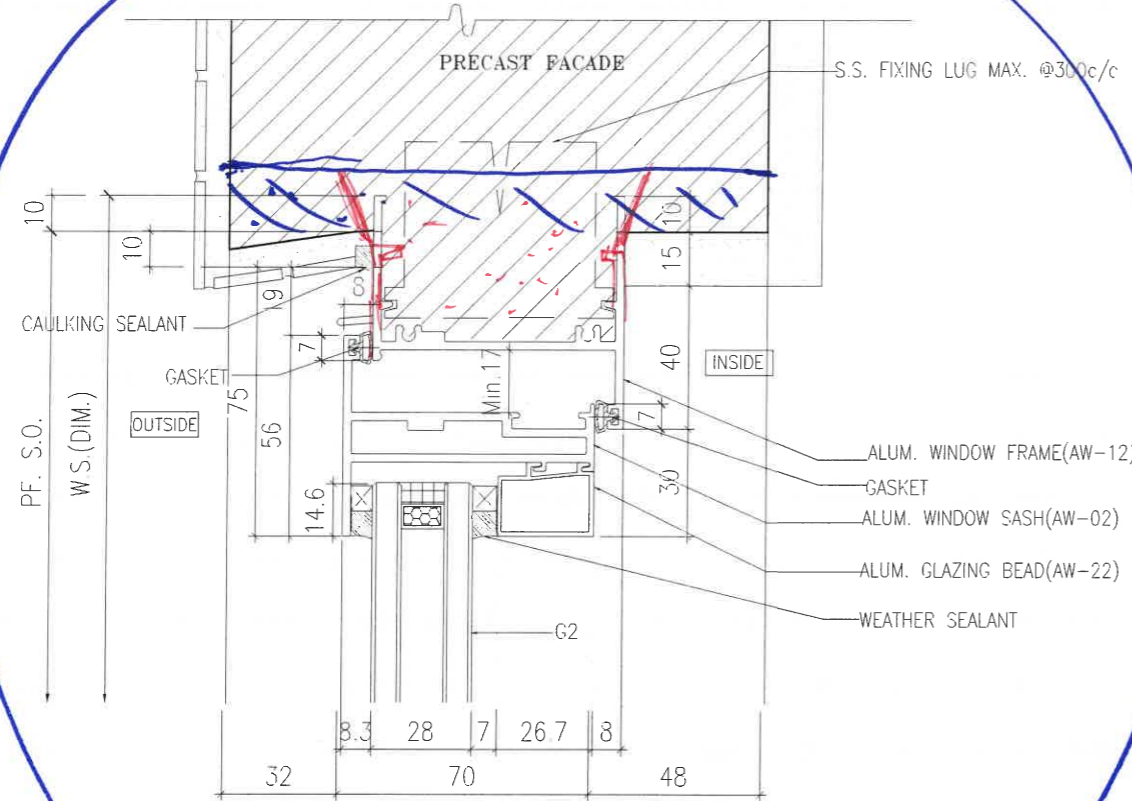

1 VERTICAL DETAIL

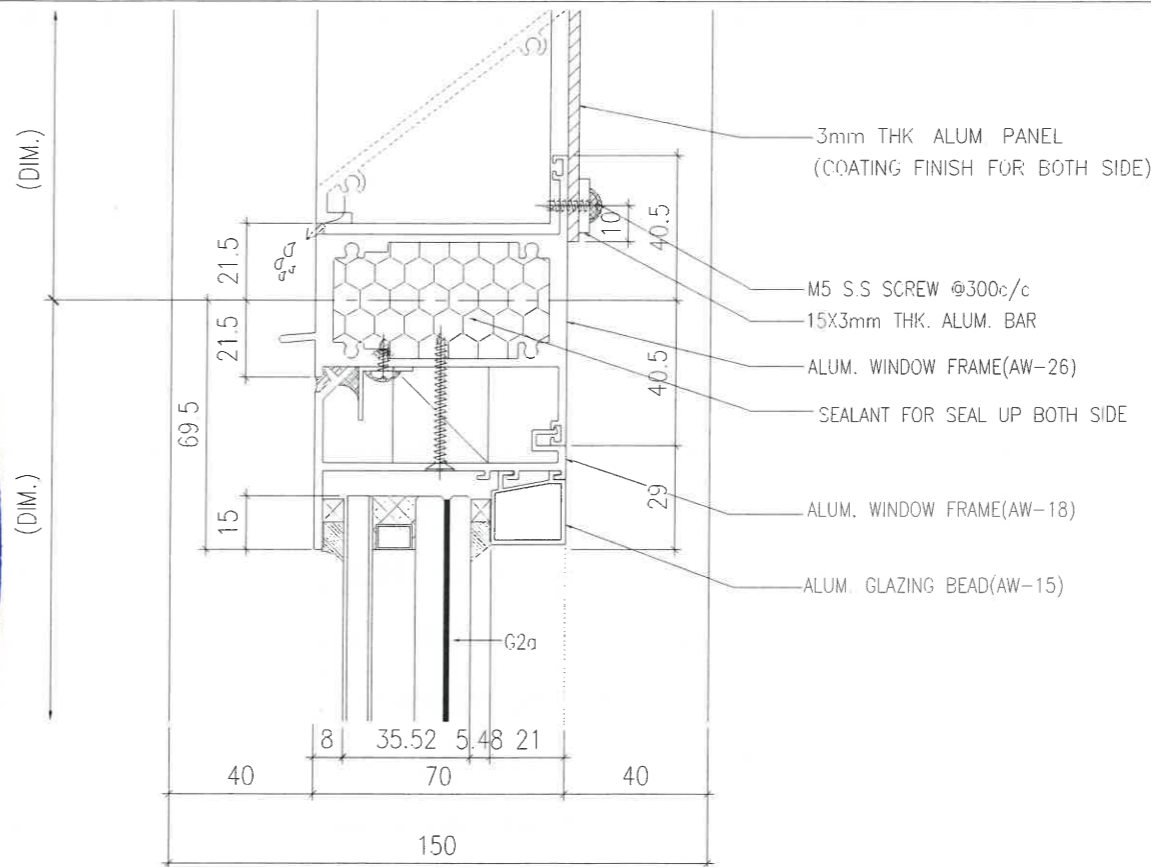

2 VERTICAL DETAIL

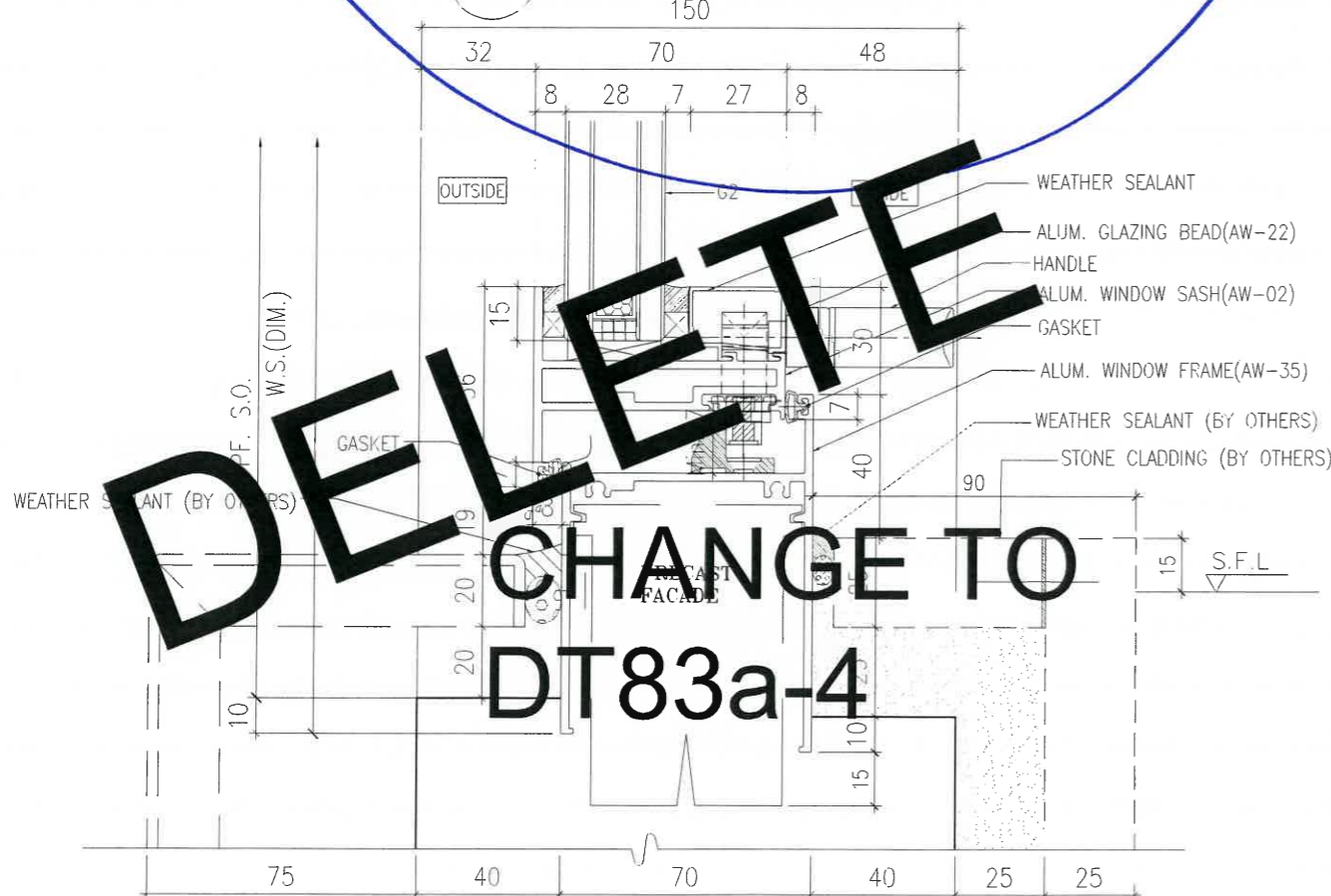

3 VERTICAL DETAIL

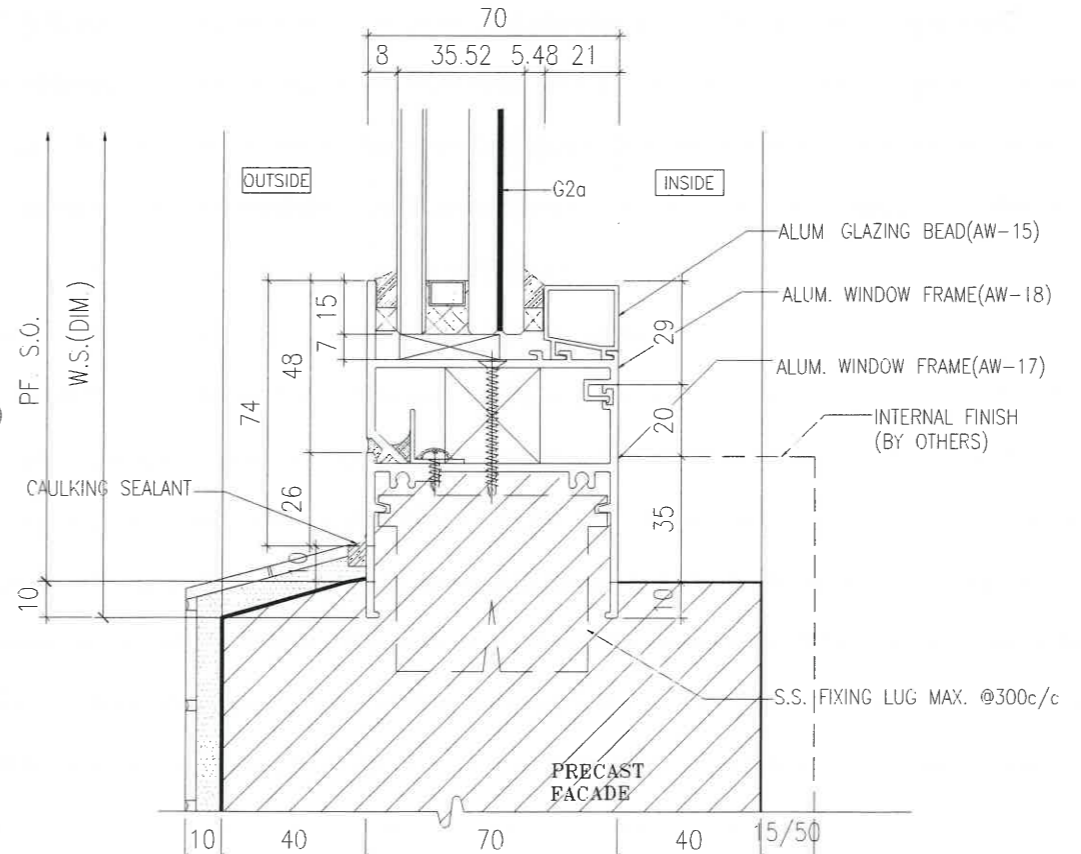

4 VERTICAL DETAIL

DELETE
CHANGE TO
DT83a-4

B.D REF

ARCHITECT :
WT WONG TUNG & PARTNERS LIMITED
 ARCHITECTS & PLANNERS

STRUCTURAL ENGINEER :
SUN HUNG KAI
 ARCHITECTS AND ENGINEERS LTD.

STRUCTURAL ENGINEER :
 SUN HUNG KAI CENTRE, WANCHAI, HONGKONG
 TEL: 23278111 FAX: 23272884

FACADE CONSULTANT:
α ALPHA CONSULTING LIMITED
 Steel Structure & Facade Specialist

MAIN CONTRACTOR :
Sanfield Engineering
 Construction Ltd.

CLIENT :
SUN HUNG KAI
 REAL ESTATE AGENCY LTD.
 42/F SUN HUNG KAI CENTRE, WANCHAI, HONGKONG

NOTE :
 1. ALL DIMENSIONS ARE IN mm.
 2. ALL ELEVATIONS ARE VIEWED FROM OUTSIDE.
 3. ALL DIMENSIONS TO BE VERIFIED ON SITE BEFORE FABRICATION.

LEGEND :
 (X1) DETAIL MARK NO.
 (X001) REFER SHEET NO.
 1. F.F.L. -- FINISHED FLOOR LEVEL
 2. S.F.L. -- STRUCTURAL FLOOR LEVEL
 3. (R) -- REVERSED DETAIL
 4. GLASS LEGEND
 G1--8mmHS+12mm AIR GAP+10mmTP I.G.U.
 G2--8mmHS+12mm AIR GAP+8mmTP I.G.U.
 G2a--8mmHS+12mm AIR GAP+8mmTP+1.52PVB +6mmTP(PLANNING) FEATURED GLASS (I.G.U.)
 G3--6mm GREY HS+1.52PVB+6mm CLEAR HS

A	29/03/2022	REVISION SUBJECT TO ARCH.COMMENT	IVAN
NO	DATE	REVISED	BY

JOB NO. : J-859
 PROJECT :
 PROPOSED RESIDENTIAL / COMMERCIAL
 DEVELOPMENT AT NKIL NO.6551 KAI
 TAK AREA 4C, SITE 3
 KAI TAK, KOWLOON

TITLE :
 TYPICAL DETAILS FOR
 ALUM. WINDOW

DATE : 10-Nov-21 SCALE : 1:2 (A3)

DRAWN BY : IVAN CHECKED BY :

MIDI 美特鋁質有限公司
 ALUMINIUM FABRICATOR LTD.
 Units 6-8, Sunray Industrial Centre, 1/F
 610 Cho Kwo Ling Road, Kowloon
 Tel:23489211-4 Fax:(852)2727666

DWG NO. : J859-SD-PW-DT72a REV. : A

