



工程指示 / 要求簡箋 ENGINEER INSTRUCTIONS(E.I.)

工程指示編號:	EI- 8209	修改版本:	-
	HK- NIL		
工程編號:	J 859	工程名稱:	啟德6551
收件人:	Maggie	發件人:	Emily Mok
工程項目:	T5 ~ T6座 - 取 "矽封膠Dowsil 991" 報價	日期:	20/08/2024

<input type="checkbox"/> 原合約工程包	<input type="checkbox"/> 原合約工程加 / 減賬 QT-	<input type="checkbox"/> 新工程報價 QT-
---------------------------------	--	------------------------------------

信件批核號碼/圖紙參考編號:	批核模具圖紙編號:
客戶指示附件:	管理內部批簽署:

<input type="checkbox"/> 初步鋁料 B.M.	<input type="checkbox"/> 加工拆圖, 然後生產	<input type="checkbox"/> 尺寸表
<input type="checkbox"/> 正式鋁料 B.M.	<input type="checkbox"/> 技術上資料/指示	<input checked="" type="checkbox"/> 報價
<input type="checkbox"/> 配件 B.M.	<input type="checkbox"/> 樣辦或貨品說明書	<input type="checkbox"/> 分判合約
<input type="checkbox"/> 其他:		

內容:	按大判要求T5 ~ T6座的後裝窗(Window Mark : W6 及 W7) 之趟門鋁企料碰雲石位置, 需由我司協助進行啣膠工作, 要求的膠牌子、形號、顏色和數量為: Dowsil 991 - 黑色, 60支 請向膠供應索取報價!
完成上列要求日期:	ASAP

國內

<input type="checkbox"/> 生產技術總監	<input type="checkbox"/> 連附件	<input type="checkbox"/> 技術部	<input type="checkbox"/> 連附件	<input type="checkbox"/> 生產部	<input type="checkbox"/> 連附件
<input type="checkbox"/> 採購部	<input type="checkbox"/> 連附件	<input type="checkbox"/> 生產統籌部	<input type="checkbox"/> 連附件	<input type="checkbox"/> 報關組	<input type="checkbox"/> 連附件
<input type="checkbox"/> 質檢部	<input type="checkbox"/> 連附件	<input type="checkbox"/> 會計部	<input type="checkbox"/> 連附件	<input type="checkbox"/> 機械設計部	<input type="checkbox"/> 連附件
<input type="checkbox"/> 香港辦	<input type="checkbox"/> 連附件	<input type="checkbox"/> 其他:			

香港

<input type="checkbox"/> 行政部	<input type="checkbox"/> 連附件	<input type="checkbox"/> 會計部	<input type="checkbox"/> 連附件	<input checked="" type="checkbox"/> 統籌部	<input checked="" type="checkbox"/> 連附件	<input type="checkbox"/> 工程部	<input type="checkbox"/> 連附件
<input type="checkbox"/> 採購部	<input type="checkbox"/> 連附件	<input type="checkbox"/> QS部	<input type="checkbox"/> 連附件	<input type="checkbox"/> 地盤管理	<input type="checkbox"/> 連附件	<input type="checkbox"/> 維修部	<input type="checkbox"/> 連附件

*發件人簽署: Emily	*組別成員批核簽署:
傳遞編號: HK-NIL	項目經理簽署: 

<p>ARCHITECT :</p> <p>SUN HUNG KAI ARCHITECTS AND ENGINEERS LTD. 801 Cheong Cheong Street, 15/F Kowloon, HONG KONG</p>	<p>STRUCTURAL ENGINEER :</p> <p>ALPHA CONSULTING LIMITED 2001 Prince of Wales Road Kowloon, HONG KONG</p>	<p>CLIENT :</p> <p>SUN HUNG KAI REAL ESTATE ASSOCIATES 807 Cheong Cheong Street, 15/F Kowloon, HONG KONG</p>	<p>MODEL :</p> <ol style="list-style-type: none"> 1. ALL DIMENSIONS ARE IN MM. 2. ALL DIMENSIONS ARE MEASURED FROM OUTSIDE. 3. ALL DIMENSIONS ARE TO BE VERIFIED ON SITE. 4. DIMENSIONS TO BE VERIFIED ON SITE. <p>LEGEND :</p> <ul style="list-style-type: none"> (A) - EQUAL MARK NO. (B) - EQUAL MARK NO. (C) - EQUAL MARK NO. (D) - EQUAL MARK NO. (E) - EQUAL MARK NO. (F) - EQUAL MARK NO. (G) - EQUAL MARK NO. (H) - EQUAL MARK NO. (I) - EQUAL MARK NO. (J) - EQUAL MARK NO. (K) - EQUAL MARK NO. (L) - EQUAL MARK NO. (M) - EQUAL MARK NO. (N) - EQUAL MARK NO. (O) - EQUAL MARK NO. (P) - EQUAL MARK NO. (Q) - EQUAL MARK NO. (R) - EQUAL MARK NO. (S) - EQUAL MARK NO. (T) - EQUAL MARK NO. (U) - EQUAL MARK NO. (V) - EQUAL MARK NO. (W) - EQUAL MARK NO. (X) - EQUAL MARK NO. (Y) - EQUAL MARK NO. (Z) - EQUAL MARK NO.
<p>DATE : 17-10-21</p> <p>SCALE : 1:170 (A3)</p> <p>DRAWN BY : MAN</p> <p>CHECKED BY :</p>	<p>PROJECT :</p> <p>PROPOSED RESIDENTIAL / COMMERCIAL DEVELOPMENT AT NHIL NO.6551 KAI TAK AREA 4C, SITE 3 KAI TAK, KOWLOON</p> <p>TITLE :</p> <p>2-26/F WINDOW LOCATION PLAN FOR IN-SITU WINDOW AT TOWER 5</p>	<p>DATE : 17-10-21</p> <p>SCALE : 1:170 (A3)</p> <p>DRAWN BY : MAN</p> <p>CHECKED BY :</p>	<p>PROJECT :</p> <p>PROPOSED RESIDENTIAL / COMMERCIAL DEVELOPMENT AT NHIL NO.6551 KAI TAK AREA 4C, SITE 3 KAI TAK, KOWLOON</p> <p>TITLE :</p> <p>2-26/F WINDOW LOCATION PLAN FOR IN-SITU WINDOW AT TOWER 5</p>

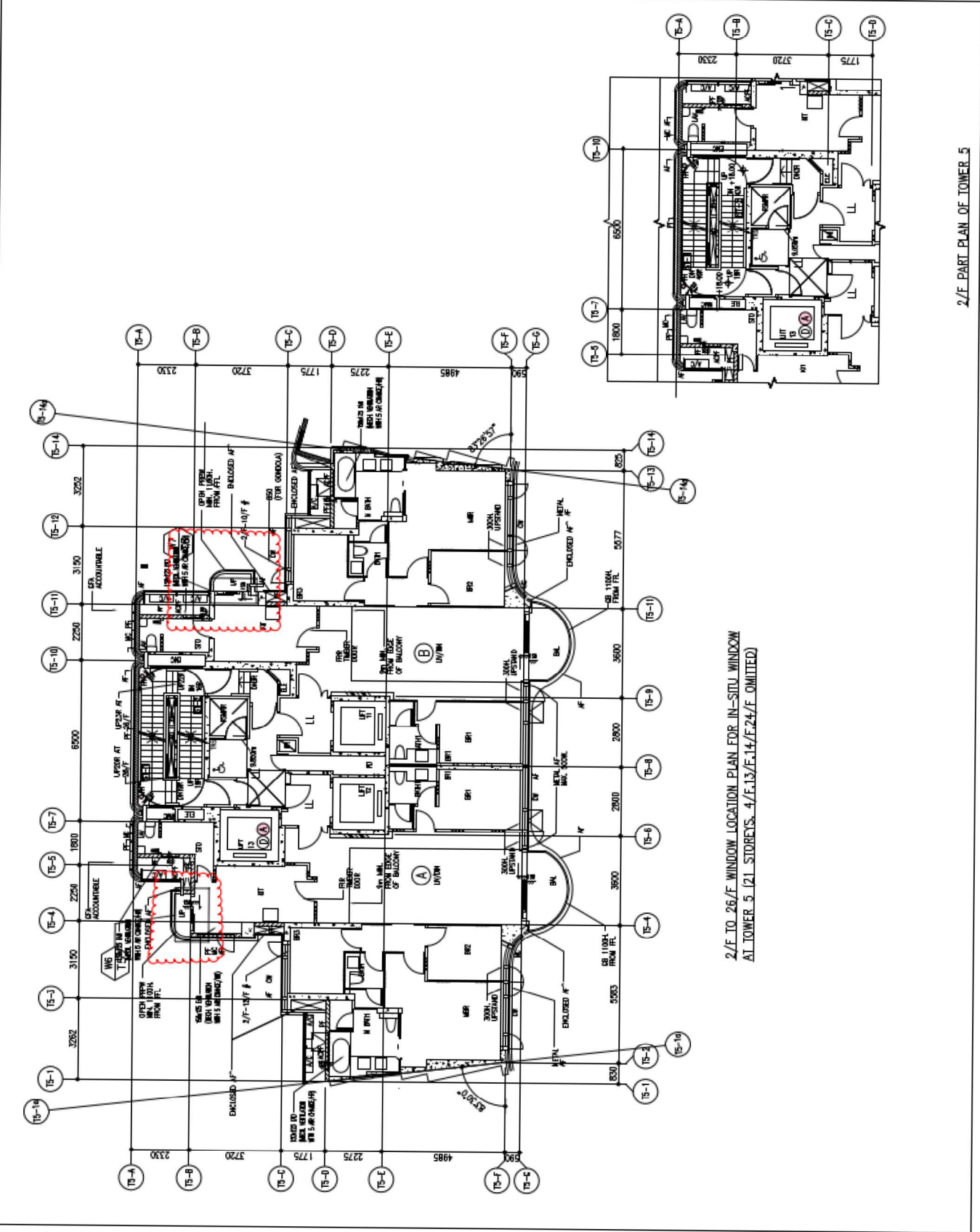

2/F TO 26/F WINDOW LOCATION PLAN FOR IN-SITU WINDOW AT TOWER 5 (21 STOREYS, 4/F, 13/F, 14/F, 24/F OMITTED)

BL. REF :

ARCHITECT :

STRUCTURAL ENGINEER :
 **SUN HUNG KAI**
 ARCHITECTS AND ENGINEERS LTD.
 301, DES VEAUX CENTRE, HONG KONG

FRAME CONSULTANT :
 **ALPHA CONSULTING LIMITED**
 Steel Structures & Frame Specialist

MAIN CONTRACTOR :
SUN HUNG KAI
 CONSTRUCTION LTD.

CLIENT :
 **SANFIELD ENGINEERING CONSTRUCTION LTD.**

- NOTE:**
1. ALL DIMENSIONS ARE IN MM.
 2. ALL DIMENSIONS ARE VERIFIED FROM OUTSIDE.
 3. ALL DIMENSIONS TO BE VERIFIED ON SITE BEFORE FABRICATION.

- LEGEND:**
1. PFL. -- PITCHED FLOOR LEVEL.
 2. SFL. -- STRAIGHT FLOOR LEVEL.
 3. RCDL. -- RECEDED DECK.

C	1. PFL. LEVEL	2. SFL. LEVEL	3. RCDL. LEVEL
D	1. PFL. LEVEL	2. SFL. LEVEL	3. RCDL. LEVEL
E	1. PFL. LEVEL	2. SFL. LEVEL	3. RCDL. LEVEL
F	1. PFL. LEVEL	2. SFL. LEVEL	3. RCDL. LEVEL

JOB NO. : J-609

PROJECT : PROPOSED RESIDENTIAL / COMMERCIAL DEVELOPMENT AT HUI NGAI SHUI TAI (HUI NGAI SHUI TAI, SITE 3) FOR 154, KOWLOON

TITLE : 2/F TO 26/F WINDOW LOCATION PLAN FOR IN-SITU WINDOW AT TOWER 6

DATE : 17-Nov-21 **SCALE :** 1:50 (A3)
DRAWN BY : NWN **CHECKED BY :**

香港測量師學會
 HONG KONG SURVEYORS' SOCIETY (HKSS)
 67A, Des Voeux Road, Kowloon
 HONG KONG
 REG. NO. : 1859-SI-PL-401 **REL. :** C

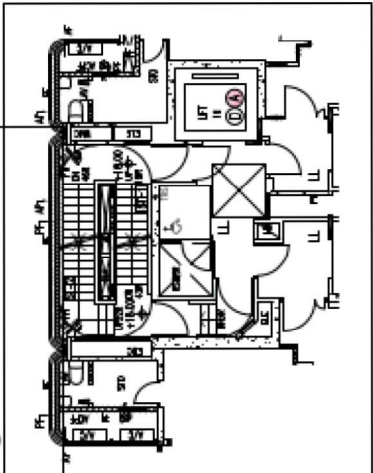
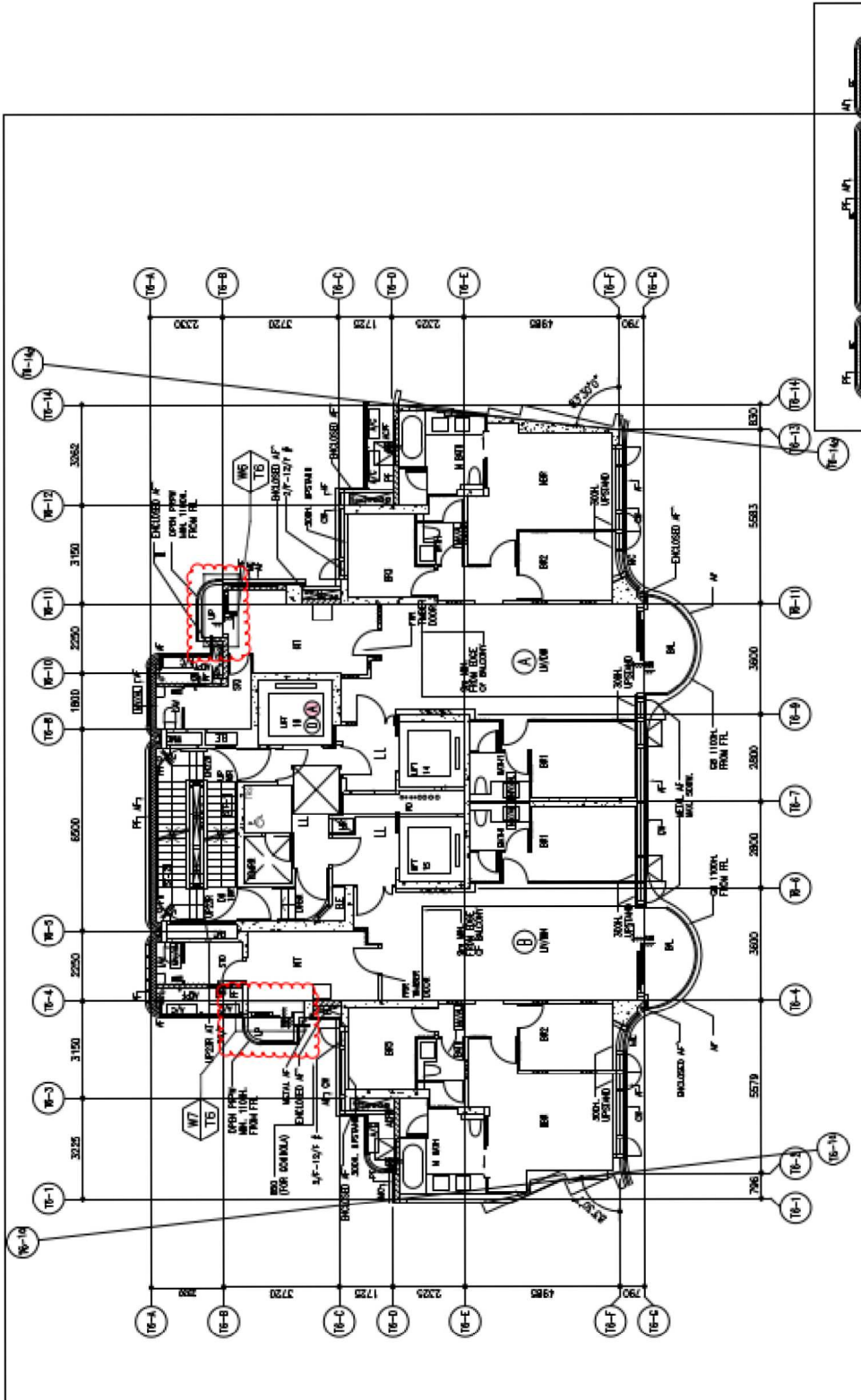

2/F TO 26/F WINDOW LOCATION PLAN FOR IN-SITU WINDOW AT TOWER 6 (21 STOREYS, 4/F, 13/F, 14/F, 24/F OMITTED)

2/F PART PLAN OF TOWER 6