

工程指示 / 要求簡箋 ENGINEER INSTRUCTIONS(E.I.)

工程指示編號:	EI- 5498	修改版本:	-
	HK- 2320		
工程編號:	J 859	工程名稱:	NKIL6551
收件人:	生統	發件人:	BearLam
工程項目:	NKIL6551:Precast facade Window 報關資料	日期:	19/12/2022

<input type="checkbox"/> 原合約工程包	<input type="checkbox"/> 原合約工程加 / 減賬 QT-	<input type="checkbox"/> 新工程報價 QT-
---------------------------------	--	------------------------------------

信件批核號碼/圖紙參考編號:	批核模具圖紙編號:
客戶指示附件:	管理內部批簽署:

<input type="checkbox"/> 初步鋁料 B.M.	<input type="checkbox"/> 加工拆圖, 然後生產	<input type="checkbox"/> 尺寸表
<input type="checkbox"/> 正式鋁料 B.M.	<input type="checkbox"/> 技術上資料 / 指示	<input type="checkbox"/> 報價
<input type="checkbox"/> 配件 B.M.	<input type="checkbox"/> 樣辦或貨品說明書	<input type="checkbox"/> 分判合約
<input type="checkbox"/> 其他:		

內容: 請根據最新的10th Shop Drawing , 制定有關於Precast facade Window 報關資料 及 提文於鴻輝佛沙廠
完成上列要求日期: 20/12/2022

國內

<input type="checkbox"/> 生產技術總監	<input type="checkbox"/> 連附件	<input type="checkbox"/> 技術部	<input type="checkbox"/> 連附件	<input type="checkbox"/> 生產部	<input type="checkbox"/> 連附件
<input type="checkbox"/> 採購部	<input type="checkbox"/> 連附件	<input checked="" type="checkbox"/> 生產統籌部	<input checked="" type="checkbox"/> 連附件	<input checked="" type="checkbox"/> 報關組	<input checked="" type="checkbox"/> 連附件
<input type="checkbox"/> 質檢部	<input type="checkbox"/> 連附件	<input type="checkbox"/> 會計部	<input type="checkbox"/> 連附件	<input type="checkbox"/> 機械設計部	<input type="checkbox"/> 連附件
<input checked="" type="checkbox"/> 香港辦	<input checked="" type="checkbox"/> 連附件	<input type="checkbox"/> 其他:			

香港

<input type="checkbox"/> 行政部	<input type="checkbox"/> 連附件	<input type="checkbox"/> 會計部	<input type="checkbox"/> 連附件	<input type="checkbox"/> 統籌部	<input type="checkbox"/> 連附件	<input type="checkbox"/> 工程部	<input type="checkbox"/> 連附件
<input type="checkbox"/> 採購部	<input type="checkbox"/> 連附件	<input type="checkbox"/> QS部	<input type="checkbox"/> 連附件	<input type="checkbox"/> 地盤管理	<input type="checkbox"/> 連附件	<input type="checkbox"/> 維修部	<input type="checkbox"/> 連附件

*發件人簽署: <i>Bear Lam</i>	*組別成員批核簽署: <i>[Signature] 19/12/2022</i>
傳遞編號:	項目經理簽署: <i>[Signature]</i>

PROJECT :

10

**PROPOSED RESIDENTIAL / COMMERCIAL
DEVELOPMENT AT NKIL NO.6551 KAI
TAK AREA 4C, SITE 3
KAI TAK, KOWLOON**

**SHOPDRAWING SUBMISSION FOR
PRE-CAST ALUM. WINDOW & LOUVRE
(TOWER 1, TOWER 2, TOWER 3
(TOWER 5, TOWER 6, TOWER 7
(TOWER 8, TOWER 9, TOWER 9A)**

DATE : 04 - Nov - 2022

 **美特鋁質有限公司**
MIDI ALUMINIUM FABRICATOR LTD.
Units 6-8, Sunray Industrial Centre, 1/F
610 Cha Kwo Ling Road, Kowloon
Tel:23489211-4 Fax:(852)27727666

DWG NO. : J859-SD-PW-0000

REV. : 0

DRAWING SUBMISSION REGISTER

NO.	DRAWING TITLE	DWG. NO.	DATE OF ISSUE										SUBMISSION STATE (FOR B.D / A.S.D)			SUBMISSION STATE (FOR CLIENT / CONSULTANT)			SUBMISSION STATE (FOR ARCHITECT)			FABRICATION / CONSTRUCTION STATE								
			ISSUE	1	2	3	4	5	6	7	8	9	10	AP - APPROVED			AP - APPROVED			AP - APPROVED			ISSUE TO CHINA OFFICE		ISSUE TO SITE		ISSUE TO SUB-CONTRACTOR			
			DAY	04	28	13	27	16	4	8	10	13	04	AC - APPROVED SUB. TO CONDITION			AC - APPROVED SUB. TO CONDITION			AC - APPROVED SUB. TO CONDITION										
			MONTH	03	03	04	04	05	7	8	9	10	11	NA - NOT APPROVED			NA - NOT APPROVED			NA - NOT APPROVED										
			YEAR	22	22	22	22	22	22	22	22	22	22																	
01	COVER PAGE	J859-SD-PW-0000	1	2	3	4	5	6	7	8	9	10																		
02	DRAWING REGISTER	J859-SD-PW-0001	-	A	B	C	D	E	F	G	H	I																		
03	DRAWING REGISTER	J859-SD-PW-0002	-	A	B	C	D	E	F	G	H	I																		
04	DRAWING REGISTER	J859-SD-PW-0003							-	A	B	C																		
05	GENERAL NOTES FOR ALUM. WINDOW	J859-SD-GN-0005	-	A	B	C	D	D	D	E	F	G																		
06	GENERAL NOTES FOR ALUM. WINDOW	J859-SD-GN-0006								-	A	B																		
07	DIE LIST FOR ALUM. WINDOW (TOWER 1 - TOWER 9)	J859-SD-PW-0011	-	-	-	-	-	-	-	-	-	-																		
08	DIE LIST FOR ALUM. WINDOW (TOWER 1 - TOWER 9)	J859-SD-PW-0012	-	-	-	-	-	-	-	-	-	-																		
09	DIE LIST FOR ALUM. WINDOW (TOWER 1 - TOWER 9)	J859-SD-PW-0013	-	-	-	-	A	A	A	A	A	B																		
10	2-6/F WINDOW LOCATION PLAN FOR PRECAST FACADE AT TOWER 1	J859-SD-PL-101	-	-	A	A	A	A	A	A	B	B																		
11	7-21/F, 23-25/F WINDOW LOCATION PLAN FOR PRECAST FACADE AT TOWER 1	J859-SD-PL-102	-	-	A	A	A	A	B	B	C	C																		
12	22/F WINDOW LOCATION PLAN FOR PRECAST FACADE AT TOWER 1	J859-SD-PL-102a									-	-																		
13	26/F WINDOW LOCATION PLAN FOR PRECAST FACADE AT TOWER 1	J859-SD-PL-103	-	-	A	B	B	B	B	B	C	C																		
14	27/F WINDOW LOCATION PLAN FOR PRECAST FACADE AT TOWER 1	J859-SD-PL-104	-	-	A	A	A	A	A	A	B	B																		
15	2-19/F WINDOW LOCATION PLAN FOR PRECAST FACADE AT TOWER 2	J859-SD-PL-201	-	-	A	A	A	A	A	A	B	B																		
16	20/F WINDOW LOCATION PLAN FOR PRECAST FACADE AT TOWER 2	J859-SD-PL-202	-	-	A	B	B	B	B	B	C	C																		
17	21/F WINDOW LOCATION PLAN FOR PRECAST FACADE AT TOWER 2	J859-SD-PL-203	-	-	A	B	B	B	B	B	C	C																		
18	22/F WINDOW LOCATION PLAN FOR PRECAST FACADE AT TOWER 2	J859-SD-PL-204	-	-	A	A	A	A	A	A	A	A																		
19	23-25/F WINDOW LOCATION PLAN FOR PRECAST FACADE AT TOWER 2	J859-SD-PL-205	-	-	A	A	A	A	A	A	B	B																		
20	26/F WINDOW LOCATION PLAN FOR PRECAST FACADE AT TOWER 2	J859-SD-PL-206	-	-	A	A	A	A	A	A	B	B																		
21	2-26/F WINDOW LOCATION PLAN FOR PRECAST FACADE AT TOWER 3	J859-SD-PL-301	-	-	A	B	C	C	C	D	E	E																		
22	27/F WINDOW LOCATION PLAN FOR PRECAST FACADE AT TOWER 3	J859-SD-PL-302	-	-	A	B	C	C	C	D	E	E																		
23	28/F WINDOW LOCATION PLAN FOR PRECAST FACADE AT TOWER 3	J859-SD-PL-303	-	-	A	B	C	C	C	D	E	E																		
24	2-26/F WINDOW LOCATION PLAN FOR PRECAST FACADE AT TOWER 5	J859-SD-PL-501	-	-	A	A	A	A	A	A	B	B																		
25	27/F WINDOW LOCATION PLAN FOR PRECAST FACADE AT TOWER 5	J859-SD-PL-502	-	-	A	A	A	A	A	A	B	B																		
26	2-26/F WINDOW LOCATION PLAN FOR PRECAST FACADE AT TOWER 6	J859-SD-PL-601	-	-	A	A	A	A	A	A	B	B																		
27	27/F WINDOW LOCATION PLAN FOR PRECAST FACADE AT TOWER 6	J859-SD-PL-602	-	-	A	A	A	A	A	A	B	B																		
28	2-26/F WINDOW LOCATION PLAN FOR PRECAST FACADE AT TOWER 7	J859-SD-PL-701	-	-	A	B	C	C	C	D	E	E																		
29	27/F WINDOW LOCATION PLAN FOR PRECAST FACADE AT TOWER 7	J859-SD-PL-702	-	-	A	B	C	C	C	D	E	E																		
30	28/F WINDOW LOCATION PLAN FOR PRECAST FACADE AT TOWER 7	J859-SD-PL-703	-	-	A	B	C	C	C	D	E	E																		
31	2-8/F WINDOW LOCATION PLAN FOR PRECAST FACADE AT TOWER 8	J859-SD-PL-801	-	-	A	B	C	D	D	E	F	F																		
32	9-26/F WINDOW LOCATION PLAN FOR PRECAST FACADE AT TOWER 8	J859-SD-PL-802	-	-	A	B	C	C	C	D	E	E																		
33	27/F WINDOW LOCATION PLAN FOR PRECAST FACADE AT TOWER 8	J859-SD-PL-803	-	-	A	B	C	C	C	D	E	E																		
34	28/F WINDOW LOCATION PLAN FOR PRECAST FACADE AT TOWER 8	J859-SD-PL-804	-	-	A	B	C	C	C	D	E	E																		
35	2-8/F WINDOW LOCATION PLAN FOR PRECAST FACADE AT TOWER 9 / 9A	J859-SD-PL-901	-	-	A	B	B	C	C	D	E	E																		
36	9-25/F WINDOW LOCATION PLAN FOR PRECAST FACADE AT TOWER 9 / 9A	J859-SD-PL-902	-	-	A	B	B	C	C	D	E	E																		
37	26/F WINDOW LOCATION PLAN FOR PRECAST FACADE AT TOWER 9 / 9A	J859-SD-PL-903	-	-	A	B	B	C	C	D	E	F																		
38	27/F WINDOW LOCATION PLAN FOR PRECAST FACADE AT TOWER 9 / 9A	J859-SD-PL-904	-	-	A	A	A	B	B	C	D	E																		
39	WINDOW SCHEDULE FOR PRECAST FACADE AT TOWER 1	J859-SD-PW-1101	-	A	B	C	D	E	F	F	G	H																		
40	WINDOW SCHEDULE FOR PRECAST FACADE AT TOWER 1	J859-SD-PW-1102	-	A	B	C	D	E	E	F	G	H																		
41	WINDOW SCHEDULE FOR PRECAST FACADE AT TOWER 2	J859-SD-PW-2101	-	A	B	C	D	E	E	E	E	E																		
42	WINDOW SCHEDULE FOR PRECAST FACADE AT TOWER 2	J859-SD-PW-2102	-	A	A	B	C	C	C	D	E	E																		
43	WINDOW SCHEDULE FOR PRECAST FACADE AT TOWER 3	J859-SD-PW-3101	-	A	B	C	D	E	E	F	F	F																		
44	WINDOW SCHEDULE FOR PRECAST FACADE AT TOWER 5	J859-SD-PW-5101	-	A	B	C	D	E	E	F	F	F																		
45	WINDOW SCHEDULE FOR PRECAST FACADE AT TOWER 5	J859-SD-PW-5102	-	A	B	C	D	E	E	E	F	F																		
46	WINDOW SCHEDULE FOR PRECAST FACADE AT TOWER 6	J859-SD-PW-6101	-	A	B	C	D	D	D	D	D	D																		
47	WINDOW SCHEDULE FOR PRECAST FACADE AT TOWER 6	J859-SD-PW-6102	-	A	B	C	D	E	E	E	F	F																		
48	WINDOW SCHEDULE FOR PRECAST FACADE AT TOWER 7	J859-SD-PW-7101	-	A	B	C	D	E	E	F	F	F																		

B.D. REF :

ARCHITECT :

WONG TUNG & PARTNERS LIMITED
 ARCHITECTS & PLANNERS



STRUCTURAL ENGINEER :

SUN HUNG KAI
 ARCHITECTS AND ENGINEERS LTD.
 SUN HUNG KAI CENTRE, WANCHAI, HONGKONG
 TEL: 28278111 FAX: 28272884

FACADE CONSULTANT:

ALPHA CONSULTING LIMITED
 Steel Structure & Facade Specialist

MAIN CONTRACTOR :
Sanfield Engineering Construction Ltd.

CLIENT :

SUN HUNG KAI
 REAL ESTATE AGENCY LTD.
 42/F SUN HUNG KAI CENTRE, WANCHAI, HONGKONG

NOTE :
 1. ALL DIMENSIONS ARE IN mm.
 2. ALL ELEVATIONS ARE VIEWED FROM OUTSIDE.
 3. ALL DIMENSIONS TO BE VERIFIED ON SITE BEFORE FABRICATION.

LEGEND :
 --- DETAIL MARK NO.
 --- REFER SHEET NO.

1. F.F.L --- FINISHED FLOOR LEVEL
 2. S.F.L --- STRUCTURAL FLOOR LEVEL
 3. Ⓡ --- REVERSED DETAIL

NO.	DATE	REVISION	BY
I	04-11-2022	REVISION SUBJECT TO ARCH. COMMENT	YI
H	13-10-2022	REVISION SUBJECT TO ARCH. COMMENT	YI
G	08-09-2022	REVISION SUBJECT TO ARCH. COMMENT	MW
F	05-09-2022	REVISION SUBJECT TO ARCH. COMMENT	MW
E	30-08-2022	REVISION SUBJECT TO ARCH. COMMENT	MW
D	16-05-2022	REVISION SUBJECT TO ARCH. COMMENT	MW
C	27-04-2022	REVISION SUBJECT TO ARCH. COMMENT	MW
B	13-04-2022	REVISION SUBJECT TO ARCH. COMMENT	MW
A	28-03-2022	REVISION SUBJECT TO ARCH. COMMENT	MW

JOB NO. : J-859

PROJECT :
 PROPOSED RESIDENTIAL / COMMERCIAL DEVELOPMENT AT NKIL NO.6551 KAI TAK AREA 4C, SITE 3 KAI TAK, KOWLOON

TITLE :
 DRAWING LIST OF PRE-CAST ALUM. WINDOW (TOWER 7, TOWER 8, TOWER 9 / 9A)

DATE : 15-Nov-21 SCALE : 1:2 (A3)

DRAWN BY : IVAN CHECKED BY :



MIDI ALUMINIUM FABRICATOR LTD.
 Units 6-8, Sunray Industrial Centre, 1/F
 610 Cha Kwo Ling Road, Kowloon
 Tel:23489211-4 Fax:(852)27727666

DWG NO. : J859-SD-PW-0001 REV. : 1

DRAWING SUBMISSION REGISTER

NO.	DRAWING TITLE	DWG. NO.	DATE OF ISSUE												SUBMISSION STATE (FOR B.D / A.S.D)			SUBMISSION STATE (FOR CLIENT / CONSULTANT)			SUBMISSION STATE (FOR ARCHITECT)			FABRICATION / CONSTRUCTION STATE					
			ISSUE	1	2	3	4	5	6	7	8	9	10	AP - APPROVED			AP - APPROVED			AP - APPROVED			ISSUE TO CHINA OFFICE		ISSUE TO SITE		ISSUE TO SUB-CONTRACTOR		
			DAY	04	28	13	27	16	4	8	10	13	04	AC - APPROVED SUB. TO CONDITION			AC - APPROVED SUB. TO CONDITION			AC - APPROVED SUB. TO CONDITION									
			MONTH	03	03	04	04	05	7	8	9	10	11	NA - NOT APPROVED			NA - NOT APPROVED			NA - NOT APPROVED									
YEAR	22	22	22	22	22	22	22	22	22	22	COMMENT DATE	REV.	STATE	COMMENT DATE	REV.	STATE	COMMENT DATE	REV.	STATE	REV.	DATE	REV.	DATE	REV.	DATE				
01	WINDOW SCHEDULE FOR PRECAST FACADE AT TOWER 8	J859-SD-PW-8101	-	A	B	C	D	E	F	G	G	G																	
02	WINDOW SCHEDULE FOR PRECAST FACADE AT TOWER 9	J859-SD-PW-9101	-	A	A	B	C	D	D	D	D	D																	
03	WINDOW SCHEDULE FOR PRECAST FACADE AT TOWER 9	J859-SD-PW-9102	-	A	A	B	C	D	D	E	E	E																	
04	WINDOW SCHEDULE FOR PRECAST FACADE AT TOWER 9	J859-SD-PW-9103	-	A	A	B	C	D	E	E	F	G																	
05	WINDOW SCHEDULE FOR PRECAST FACADE AT TOWER 9	J859-SD-PW-9104	-	A	B	C	D	D	D	D	D	D																	
06	WINDOW SCHEDULE FOR PRECAST FACADE AT TOWER 9	J859-SD-PW-9105	-	A	A	B	C	D	D	E	F	G																	
07	TYPICAL DETAILS FOR ALUM. WINDOW	J859-SD-PW-DT61	-	A	A	A	B	C	C	D	E	E																	
08	TYPICAL DETAILS FOR ALUM. WINDOW	J859-SD-PW-DT62	-	A	A	A	A	A	A	B	B	B																	
09	TYPICAL DETAILS FOR ALUM. WINDOW	J859-SD-PW-DT63	-	A	A	A	A	A	A	A	A	A																	
10	TYPICAL DETAILS FOR ALUM. WINDOW	J859-SD-PW-DT63a	-	A	A	A	B	B	C	C	C	C																	
11	TYPICAL DETAILS FOR ALUM. WINDOW	J859-SD-PW-DT63b	-	A	A	A	A	A	A	A	B	B																	
12	TYPICAL DETAILS FOR ALUM. WINDOW	J859-SD-PW-DT64	-	A	A	A	B	C	C	C	C	C																	
13	TYPICAL DETAILS FOR ALUM. WINDOW	J859-SD-PW-DT65	-	A	A	A	B	C	C	C	C	C																	
14	TYPICAL DETAILS FOR ALUM. WINDOW	J859-SD-PW-DT66	-	A	A	A	B	B	B	C	C	C																	
15	TYPICAL DETAILS FOR ALUM. WINDOW	J859-SD-PW-DT67	-	A	A	A	A	B	B	B	B	B																	
16	TYPICAL DETAILS FOR ALUM. WINDOW	J859-SD-PW-DT68	-	A	A	A	A	A	A	A	A	A																	
17	TYPICAL DETAILS FOR ALUM. WINDOW	J859-SD-PW-DT68a	-	A	A	A	B	B	B	C	C	C																	
18	TYPICAL DETAILS FOR ALUM. WINDOW	J859-SD-PW-DT68b	-	A	A	A	A	A	A	B	B	B																	
19	TYPICAL DETAILS FOR ALUM. WINDOW	J859-SD-PW-DT69	-	A	A	A	A	A	A	A	A	A																	
20	TYPICAL DETAILS FOR ALUM. WINDOW	J859-SD-PW-DT69a	-	A	A	A	A	A	A	A	A	A																	
21	TYPICAL DETAILS FOR ALUM. WINDOW	J859-SD-PW-DT69b	-	A	A	A	B	B	B	C	C	C																	
22	TYPICAL DETAILS FOR ALUM. WINDOW	J859-SD-PW-DT70	-	A	A	A	A	A	B	B	B	B																	
23	TYPICAL DETAILS FOR ALUM. WINDOW	J859-SD-PW-DT70a	-	A	A	A	A	A	B	C	D	D																	
24	TYPICAL DETAILS FOR ALUM. WINDOW	J859-SD-PW-DT70b	-	A	A	A	B	C	C	D	D	D																	
25	TYPICAL DETAILS FOR ALUM. WINDOW	J859-SD-PW-DT70c	-	A	A	A	B	C	C	C	C	C																	
26	TYPICAL DETAILS FOR ALUM. WINDOW	J859-SD-PW-DT70d	-	A	A	A	B	C	C	D	D	D																	
27	TYPICAL DETAILS FOR ALUM. WINDOW	J859-SD-PW-DT70e	-	-	-	A	A	A	A	B	B	B																	
28	TYPICAL DETAILS FOR ALUM. WINDOW	J859-SD-PW-DT70f	-	-	-	-	-	-	-	A	B	B																	
29	TYPICAL DETAILS FOR ALUM. WINDOW	J859-SD-PW-DT71	-	A	A	A	B	C	C	C	D	D																	
30	TYPICAL DETAILS FOR ALUM. WINDOW	J859-SD-PW-DT72	-	A	A	A	A	A	A	A	A	A																	
31	TYPICAL DETAILS FOR ALUM. WINDOW	J859-SD-PW-DT72a	-	A	A	A	A	A	A	A	A	A																	
32	TYPICAL DETAILS FOR ALUM. WINDOW	J859-SD-PW-DT72b	-	-	-	A	A	A	A	A	A	A																	
33	TYPICAL DETAILS FOR ALUM. WINDOW	J859-SD-PW-DT73	-	A	A	A	B	C	C	C	C	C																	
34	TYPICAL DETAILS FOR ALUM. WINDOW	J859-SD-PW-DT74	-	A	A	A	B	C	C	C	C	C																	
35	TYPICAL DETAILS FOR ALUM. WINDOW	J859-SD-PW-DT75	-	A	A	A	B	C	C	C	C	C																	
36	TYPICAL DETAILS FOR ALUM. WINDOW	J859-SD-PW-DT76	-	A	A	B	C	D	D	D	D	D																	
37	TYPICAL DETAILS FOR ALUM. WINDOW	J859-SD-PW-DT77	-	-	-	-	-	-	-	A	A	A																	
38	TYPICAL DETAILS FOR ALUM. WINDOW	J859-SD-PW-DT78	-	A	A	A	B	B	B	B	B	B																	
39	TYPICAL DETAILS FOR ALUM. WINDOW	J859-SD-PW-DT79	-	A	A	A	A	A	A	A	A	A																	
40	TYPICAL DETAILS FOR ALUM. WINDOW	J859-SD-PW-DT80	-	A	A	A	A	B	B	B	B	B																	
41	TYPICAL DETAILS FOR ALUM. WINDOW	J859-SD-PW-DT80a	-	-	-	A	B	B	B	B	B	B																	
42	TYPICAL DETAILS FOR ALUM. WINDOW	J859-SD-PW-DT80b	-	-	-	-	-	-	-	-	A																		
43	TYPICAL DETAILS FOR ALUM. WINDOW	J859-SD-PW-DT80c	-	-	-	-	-	-	-	-	-	-																	
44	TYPICAL DETAILS FOR ALUM. WINDOW	J859-SD-PW-DT80d	-	-	-	-	-	-	-	-	A																		
45	TYPICAL DETAILS FOR ALUM. WINDOW	J859-SD-PW-DT80e	-	-	-	-	-	-	-	-	A																		
46	TYPICAL DETAILS FOR ALUM. WINDOW	J859-SD-PW-DT81	-	A	A	B	C	D	D	D	D	D																	
47	TYPICAL DETAILS FOR ALUM. WINDOW	J859-SD-PW-DT82	-	A	A	B	C	D	D	D	D	D																	
48	TYPICAL EARTHING BONDING DETAILS OF PRECAST	J859-SD-PW-DT83	-	-	-	-	-	-	-	A	A	A	B																

B.D. REF :

ARCHITECT :

WONG TUNG & PARTNERS LIMITED
 ARCHITECTS & PLANNERS



STRUCTURAL ENGINEER :

SUN HUNG KAI
 ARCHITECTS AND ENGINEERS LTD.
 SUN HUNG KAI CENTRE, WANCHAI, HONGKONG
 TEL. 28278111 FAX. 28272884

FACADE CONSULTANT:

ALPHA CONSULTING LIMITED
 Steel Structure & Facade Specialist

MAIN CONTRACTOR :
Sanfield Engineering Construction Ltd.

CLIENT :

SUN HUNG KAI
 REAL ESTATE AGENCY LTD.
 42/F SUN HUNG KAI CENTRE, WANCHAI, HONGKONG

NOTE :
 1. ALL DIMENSIONS ARE IN mm.
 2. ALL ELEVATIONS ARE VIEWED FROM OUTSIDE.
 3. ALL DIMENSIONS TO BE VERIFIED ON SITE BEFORE FABRICATION.

LEGEND :
 -- DETAIL MARK NO.
 -- REFER SHEET NO.
 1. F.F.L. -- FINISHED FLOOR LEVEL
 2. S.F.L. -- STRUCTURAL FLOOR LEVEL
 3.  -- REVERSED DETAIL

NO.	DATE	REVISED	BY
I	04-11-2022	REVISION SUBJECT TO ARCH. COMMENT	Y1
H	13-10-2022	REVISION SUBJECT TO ARCH. COMMENT	Y1
G	09-09-2022	REVISION SUBJECT TO ARCH. COMMENT	MW
F	08-08-2022	REVISION SUBJECT TO ARCH. COMMENT	MW
E	30-06-2022	REVISION SUBJECT TO ARCH. COMMENT	MW
D	16-05-2022	REVISION SUBJECT TO ARCH. COMMENT	MW
C	27-04-2022	REVISION SUBJECT TO ARCH. COMMENT	MW
B	13-04-2022	REVISION SUBJECT TO ARCH. COMMENT	MW
A	28-03-2022	REVISION SUBJECT TO ARCH. COMMENT	MW

JOB NO. : J-859

PROJECT :
 PROPOSED RESIDENTIAL / COMMERCIAL DEVELOPMENT AT NKIL NO.6551 KAI TAK AREA 4C, SITE 3 KAI TAK, KOWLOON

TITLE :
 DRAWING LIST OF PRE-CAST ALUM. WINDOW (TOWER 7, TOWER 8, TOWER 9 / 9A)

DATE : 15-Nov-21 SCALE : 1:2 (A3)

DRAWN BY : IVAN CHECKED BY :

MIDI ALUMINIUM FABRICATOR LTD.
 Units 6-8, Sunray Industrial Centre, 1/F
 610 Cha Kwo Ling Road, Kowloon
 Tel:23489211-4 Fax:(852)2727666

DWG NO. : J859-SD-PW-0002 REV. : 1

GENERAL NOTES FOR PRECAST ALUM. WINDOW page 1

CODES AND STANDARDS

1. CODE OF PRACTICE ON WIND EFFECTS IN HONG KONG 2004.
2. CODE OF PRACTICE FOR DEAD AND IMPOSED LOADS 2011.
3. CODE OF PRACTICE FOR STRUCTURAL USE OF CONCRETE 2013.
4. CODE OF PRACTICE FOR THE STRUCTURAL USE OF STEEL 2011.
5. CODE OF PRACTICE FOR STRUCTURAL USE OF GLASS 2018.
6. STRUCTURAL USE OF ALUMINIUM, BS 8118-1:1991. (WIND LOAD FACTOR OF 1.4 FOR ALUMINIUM DESIGN TO PNAP APP53)
7. BUILDING (CONSTRUCTION) REGULATIONS CAP 123.
8. APP37 CURTAIN WALL, WINDOW AND WINDOW WALL SYSTEM.
9. APP110 PROTECTIVE BARRIERS.
10. APP116 ALUMINIUM WINDOW.

DESIGN WIND LOAD

CODE OF PRACTICE ON WIND EFFECTS IN HONG KONG 2004.

HEIGHT ABOVE GROUND LEVEL	VERTICAL SURFACE
<100m	<100m
BASIC WIND PRESSURE	2.86kPa
TOPOGRAPHY FACTOR (So)	1.00
PRESSURE COEFFICIENT (Cp)	+1.0/-1.4
DESIGN WIND PRESSURE	+2.86/-4.00kPa

IMPOSED LOAD ON PROTECTIVE BARRIERS (FOR DOMESTIC USE)

LINE LOADS TO BE APPLIED	UNIFORMLY APPLIED AT A HEIGHT OF 1.1m ABOVE THE FLOOR LEVEL	CONCENTRATED LOAD DISTRIBUTED LOAD TO BE APPLIED ON THE INFILL BETWEEN FLOOR AND TOP RAIL	TO BE APPLIED ON ANY PART OF THE INFILL BETWEEN FLOOR AND TOP RAIL
AREAS WHERE CONGREGATION OF PEOPLE IS NOT EXPECTED	0.75 (kN/m)	1.0 (kPa)	0.5 (kN)

STEEL

ALL STRUCTURAL STEEL SECTIONS SHALL BE OF GRADE S275 JO CLASS 1 WELDABLE STRUCTURAL STEEL AND COMPLYING WITH BS EN 10210-1 FOR HOLLOW SECTIONS AND BS EN 10025 FOR OTHER SECTIONS.

ALL STRUCTURAL STEEL TO BE HOT-DIP GALVANIZED TO BS EN ISO 1461 WITH MIN 85 µm COATING THICKNESS.

ALL CUT/WELDED AREAS IN GALVANIZED STEEL TO BE MAKE GOOD BY AT LEAST TWO COATS OF ZINC RICH PRIMER TO BS 4652.

DENSITY	77kN/m³
YOUNG'S MODULUS	205,000MPa
YIELD STRENGTH	275MPa
MINIMUM TENSILE STRENGTH	430MPa
DESIGN STRENGTH (≤18mm)	275MPa
DESIGN STRENGTH (≤40mm)	265MPa

ALUMINIUM EXTRUSION

UNLESS OTHERWISE STATED, ALL ALUMINIUM EXTRUSIONS SHALL BE GRADE 6063-T6/6061-T6 AND COMPLY WITH BS EN 755-2 AND BS EN 573-3.

DENSITY	27.2kN/m³
YOUNG'S MODULUS	70,000MPa
0.2% PROOF STRESS	170MPa
MINIMUM TENSILE STRENGTH	215MPa
MINIMUM TENSILE STRENGTH	280MPa
MINIMUM TENSILE STRENGTH	160MPa
MINIMUM TENSILE STRENGTH	240MPa
MINIMUM TENSILE STRENGTH	175MPa
MINIMUM TENSILE STRENGTH	280MPa
MINIMUM TENSILE STRENGTH	95MPa
MINIMUM TENSILE STRENGTH	145MPa
MINIMUM TENSILE STRENGTH	65MPa

FASTENERS/SCREWS

ALL STAINLESS STEEL SCREW AND BOLT SHALL BE GRADE 316 AND COMPLY WITH BS EN ISO 3508.

0.2% PROOF STRESS	450MPa
MINIMUM TENSILE STRENGTH	700MPa
DESIGN TENSILE STRENGTH	450MPa
DESIGN SHEAR STRENGTH	311MPa
DESIGN BEARING STRENGTH	828MPa

PROTECTION OF BI-METALLIC CORROSION (BITAMEN PAINT ECT.)

ALL EXPOSED SURFACE OF ALUM. EXTRUSION SHALL BE FINISHED WITH PVF2 COATING ≥ 40 MICRONS
ALL SCREWS SHOULD BE M5 S.S. SCREW SPACING @300c/c MAX. UNLESS OTHERWISE STATED.

STAINLESS STEEL

ALL STAINLESS STEEL SECTION BE OF GRADE 304 AND COMPLYING WITH BS EN 10088 PART 1-3 : 2005

DENSITY	8000kg/m³
MODULES OF ELASTICITY	200,000 N/mm²
0.2% PROOF STRENGTH	200 N/mm²
TENSILE STRENGTH	530 N/mm²
DESIGN BENDING STRENGTH	200 N/mm²

GLASS

ALL GLASS PANELS SHALL BE COMPLIED WITH BS 952 AND DESIGN TO CODE OF PRACTICE FOR STRUCTURAL USE OF GLASS 2018.

IMPACT TEST TO BE COMPLIED WITH BS EN 12600(CLASS 1)

DENSITY	28kN/m³
YOUNG'S MODULUS	70,000MPa

ULTIMATE DESIGN STRENGTH OF GLASS

	BENDING STRENGTH (SHORT TERM DURATION)
HEAT STRENGTHENED GLASS(HS)	40MPa
TEMPERED GLASS(TP)	80MPa

ALL TEMPERED GLASS SHALL COMPLY WITH HEAT SOAK TEST REQUIREMENT IN ACCORDANCE WITH PNAP APP 37-2022. HEAT SOAK PROCESS CONFORMING TO BS EN 14179-1: 2016 AND COMPLYING WITH CODE OF PRACTICE FOR STRUCTURAL USE OF GLASS 2018 SHOULD BE CARRIED OUT.

G1-8mmHS+12mm AIR GAP+10mmTP THK. I.G.U.

G2-8mmHS+12mm AIR GAP+8mmTP THK. I.G.U.

G2a-8mmHS+12mm AIR GAP+8mmTP+1.52PVB +6mmTP(PLANNING) FEATURED GLASS (I.G.U.)

G8-6mm GREY HS+1.52PVB+6mm CLEAR HS

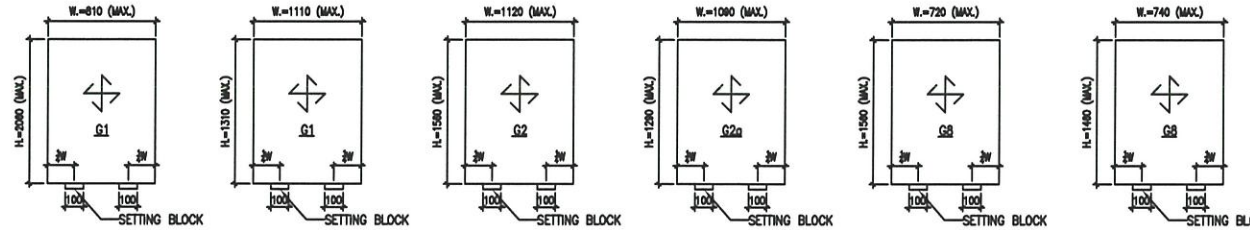

TYPICAL GLASS DETAIL

FOR DOUBLE GLAZING GLASS UNIT (I.G.U)

QUALITY ASSURANCE DOCUMENT SUCH AS TEST REPORT / CERTIFICATES INDICATING COMPLIES WITH ASTM E2190 OR EQUIVALENT WITH RESPECT TO THE SEAL PERFORMANCE.
FOR INSTALLING GLASS UNIT SHALL BE SUBMITTED BEFORE COMMENCEMENT OF WORK.

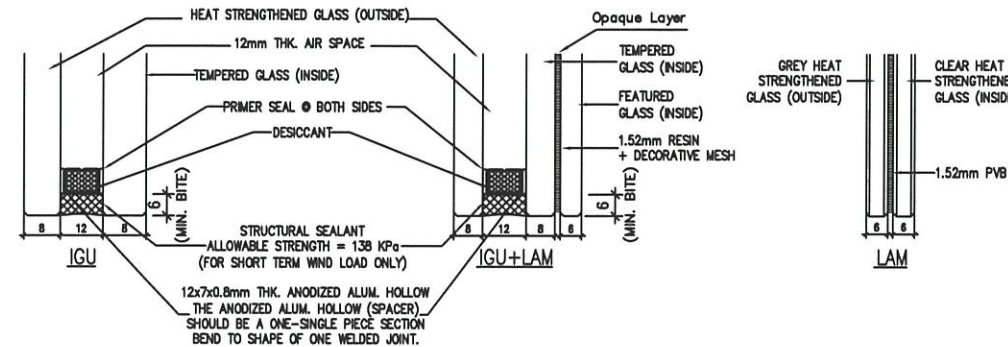

SEALANT, GASKET AND SETTING BLOCK

ALL STRUCTURAL SEALANT SHALL BE 'DOWSIL 983' (8D-SS001), ALLOWABLE STRESS = 138kPa.

ALL WEATHER SEALANT SHALL BE 'DOWSIL 791'.

ALL SETTING BLOCK SHALL BE SILICONE RUBBER WITH HARDNESS OF 85±5 SHORE A, MINIMUM 100mm IN LENGTH AT 1/4 SPAN UNLESS OTHERWISE STATED

ALL GASKET SHALL BE NEOPRENE OR SILICONE RUBBER WHEN IN CONTACT WITH SEALANT, WITH HARDNESS OF 60±5 SHORE A.

ISOLATOR

PVC TAPE TO BE APPLIED BETWEEN DISSIMILAR METAL TO PREVENT BIMETALLIC CORROSION TO PD6484.

CONCRETE

ALL CONCRETE STRUCTURES SHOWN IN THIS SUBMISSION ARE FOR INFORMATION ONLY.

CONCRETE STRENGTH SHALL BE 45MPa. (MIN.)

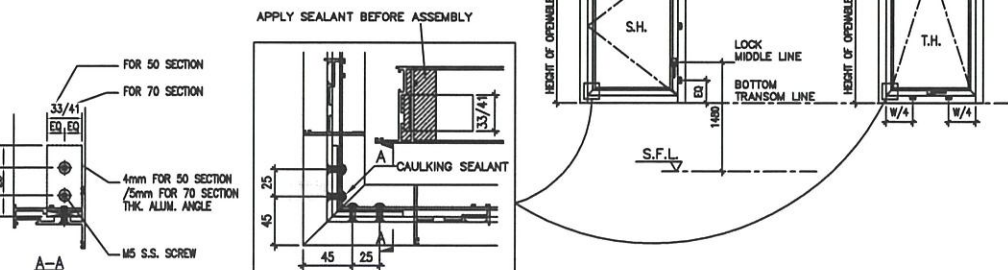

FIXING LUG

THE SIZE OF S.S. FIXING LUG TO BE 2mm THK. AND SPACING @300mm C/C MAX. UNLESS OTHERS STATED.

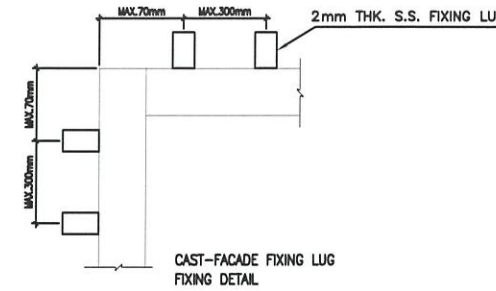

NO.	WINDOW MARK	GLAZING TYPE	TOP HUNG (TH) / SIDE HUNG (SH)	SASH Width (mm)	SASH Height (mm)	4 Bar Hinge Type	WEIGHT (kg)	MAX LOADING (kg)	85% LOADING (kg)
1	W1/P-T1	G8	SH	602	1226.5	HYS16	29.43	83	70.55
2	W2/P-T1	G2	TH	786.5	1256.5	HYP14	48.55	92	78.20
3	W4/P-T1	G2a	SH	687	1256.5	HYS18	56.12	82	69.70
4	W5/P-T1	G2	SH	687	1256.5	HYS18	42.39	82	69.70
5	W6/P-T1	G8	SH	632	1255	HYS16	31.36	83	70.55
6	W9/P-T1	G8	SH	582	1226.5	HHMS-N14	28.58	69.5	59.08
7	W12-T1	G8	SH	612	1255	HYS16	30.50	83	70.55
8	W8a/P-T1	G2	TH	774.5	1277	HYP14	48.61	92	78.20
9	W8a/P-T2	G2	TH	774.5	1277	HYP14	48.61	92	78.20
10	W1/P-T2	G2	TH	666.5	1256.5	HYP14	41.76	92	78.20
11	W3/P-T2	G8	SH	602	1226.5	HYS16	29.43	83	70.55
12	W4/P-T2	G2	SH	656.5	1226.5	HYS16	40.26	83	70.55
13	W5/P-T2	G8	TH	612	1256.5	HYP14	30.53	92	78.20
14	W12/P-T2	G8	TH	642.5	1482	HYP14	37.19	92	78.20
15	W1/P-T3	G2	TH	742	1256.5	HYP14	46.03	92	78.20
16	W1/P-T5	G8	TH	642	1256.5	HYP14	31.83	92	78.20
17	W2/P-T5	G8	TH	642	1256.5	HYP14	31.83	92	78.20
18	W3/P-T5	G2a	TH	716.5	1256.5	HYP14	58.90	92	78.20
19	W4/P-T5	G2a	TH	1012.5	1256.5	HYP16	80.93	120	102.00
20	W5/P-T5	G2	SH	542	1271	HHMS-N14	35.10	69.5	59.08
21	W7a/P-T5	G8	TH	642	1256.5	HYP14	31.83	92	78.20
22	W8a/P-T5	G2	TH	794	1256.5	HYP14	48.97	92	78.20
23	W8a/P-T5	G2	TH	794	1256.5	HYP14	48.97	92	78.20
24	W1/P-T6	G8	TH	642	1256.5	HYP14	31.83	92	78.20
25	W2/P-T6	G8	TH	642	1256.5	HYP14	31.83	92	78.20
26	W3/P-T6	G2a	TH	717	1256.5	HYP14	58.94	92	78.20
27	W4/P-T6	G2a	TH	697	1256.5	HYP14	57.41	92	78.20
28	W5/P-T6	G2	SH	542	1271	HHMS-N14	35.10	69.5	59.08
29	W10/P-T6	G8	SH	531.5	1256.5	HHMS-N14	27.05	69.5	59.08
30	W10/P-T6	G8	SH	531.5	1256.5	HHMS-N14	27.05	69.5	59.08
31	W11/P-T6	G8	SH	656.5	1226.5	HYS16	31.73	83	70.55
32	W1/P-T7	G2	TH	667	1226.5	HYP14	40.84	92	78.20
33	W1/P-T7	G2	SH	442	1226.5	HHMS-N14	28.41	69.5	59.08
34	W2/P-T7	G2	TH	762	1256.5	HYP14	47.16	92	78.20
35	W1/P-T8	G2	SH	501.5	1256.5	HHMS-N14	32.43	69.5	59.08
36	W6/P-T8	G8	SH	592	1277	HYS16	30.12	83	70.55
37	W1/P-T9	G2a	TH	602	1226.5	HYP14	48.99	92	78.20
38	W3/P-T9	G2	TH	1042.5	1232	HYP14	61.85	92	78.20
39	W4/P-T9	G2	SH	646.5	1256.5	HYS16	40.63	83	70.55
40	W5/P-T9	G8	TH	642	1256.5	HYP14	31.83	92	78.20
41	W9/P-T9	G2	TH	742	1232	HYP14	45.18	92	78.20
42	W10/P-T9	G2	TH	922	1256.5	HYP14	56.20	92	78.20
43	W10/P-T9	G2	TH	601.5	1256.5	HYP14	38.09	92	78.20
44	W12/P-T9	G2	SH	646.5	1256.5	HYS16	40.63	83	70.55
45	W13/P-T9	G2	TH	816.5	1256.5	HYP14	50.24	92	78.20
46	W13/P-T9	G2	TH	816.5	1256.5	HYP14	50.24	92	78.20
47	W13a/P-T9	G2	TH	806.5	1256.5	HYP14	49.68	92	78.20
48	W14/P-T9	G8	TH	482	1256.5	HYP14	24.91	92	78.20
49	W15/P-T9	G2	SH	666.5	1256.5	HYS16	41.76	83	70.55
50	W15/P-T9	G2	SH	666.5	1256.5	HYS16	41.76	83	70.55
51	W2/P-T9A	G8	TH	602	1226.5	HYP14	29.43	92	78.20
52	W2a/P-T9A	G2a	TH	442.5	1232	HYP14	37.23	92	78.20
53	W3/P-T9A	G2	TH	712	1256.5	HYP14	44.33	92	78.20
54	W4/P-T9A	G2	TH	802	1256.5	HYP14	49.42	92	78.20
55	W16a/P-T9	G2	SH	557	1226.5	HHMS-N14	34.77	69.5	59.08

B.D. REF :

ARCHITECT :
WONG TUNG & PARTNERS LIMITED
ARCHITECTS & PLANNERS

STRUCTURAL ENGINEER :
SUN HUNG KAI
ARCHITECTS AND ENGINEERS LTD.
SUN HUNG KAI CENTRE, WANCHAI, HONGKONG
TEL: 28278111 FAX: 28272884

FAÇADE CONSULTANT:
ALPHA CONSULTING LIMITED
Steel Structure & Façade Specialist

MAIN CONTRACTOR :
Sanfield Engineering Construction &td.

CLIENT :
SUN HUNG KAI
REAL ESTATE AGENCY LTD.
42/F SUN HUNG KAI CENTRE, WANCHAI, HONGKONG

- NOTE :
1. ALL DIMENSIONS ARE IN mm.
 2. ALL ELEVATIONS ARE VIEWED FROM OUTSIDE.
 3. ALL DIMENSIONS TO BE VERIFIED ON SITE BEFORE FABRICATION.
- LEGEND :
- (X1) --- DETAIL MARK NO.
 - (X001) --- REFER SHEET NO.

1. F.F.L. --- FINISHED FLOOR LEVEL
2. S.F.L. --- STRUCTURAL FLOOR LEVEL
3. (R) --- REVERSED DETAIL

NO.	DATE	REVISION	BY
G	04/11/2022	REVISION SUBJECT TO ALPHA COMMENT	YI
F	13/10/2022	REVISION SUBJECT TO ALPHA COMMENT	YI
E	9/09/2022	REVISION SUBJECT TO ALPHA COMMENT	IVAN
D	16/06/2022	REVISION SUBJECT TO ALPHA COMMENT	IVAN
C	25/04/2022	REVISION SUBJECT TO ARCH.COMMENT	IVAN
B	13/04/2022	REVISION SUBJECT TO ARCH.COMMENT	IVAN
A	07/03/2022	REVISION SUBJECT TO ARCH.COMMENT	IVAN

JOB NO. : J-859
PROJECT :
PROPOSED RESIDENTIAL / COMMERCIAL DEVELOPMENT AT NKIL NO.6551 KAI TAK AREA 4C, SITE 3 KAI TAK, KOWLOON

TITLE :
GENERAL NOTES FOR ALUM. WINDOW

DATE : 13-Nov-21 SCALE : 1:50 (A3)

DRAWN BY : IVAN CHECKED BY :

美特铝质有限公司
MIDI ALUMINIUM FABRICATOR LTD.
Units 6-B, Sunray Industrial Centre, 1/F
610 Cha Kwo Ling Road, Kowloon
Tel: 23489211-4 Fax: (852) 27727666

DWG NO. : J859-SD-GN-0005 REV. : G

GENERAL NOTES FOR PRECAST ALUM. WINDOW page 2

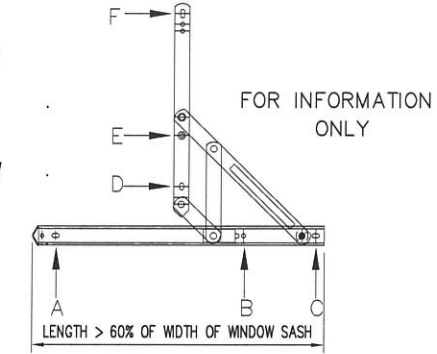
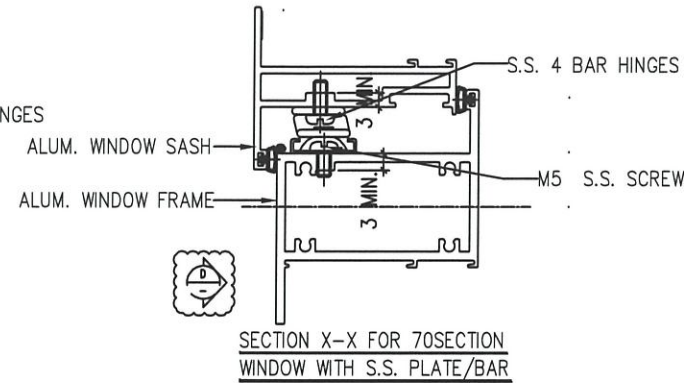
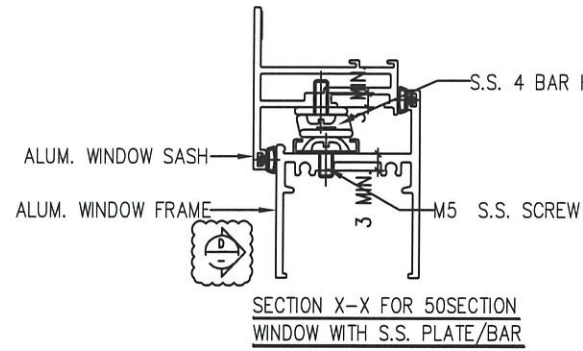
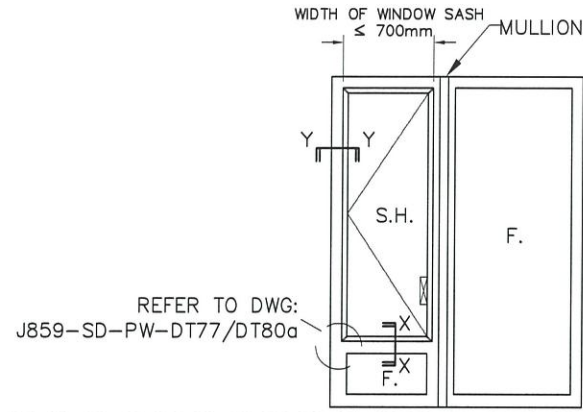

S.S. 4 BAR HINGE (LIP HING)
 A,B,C,E,F-LOCATION FOR SCREW TO WINDOW FRAME/SASH
 (LOCAL THICKENING BY S.S. PLATE/BAR(MIN.3mm))
 D=LOCATION FOR SCREW TO WINDOW SASH
 (LOCAL THICKENING BY ANGLE)

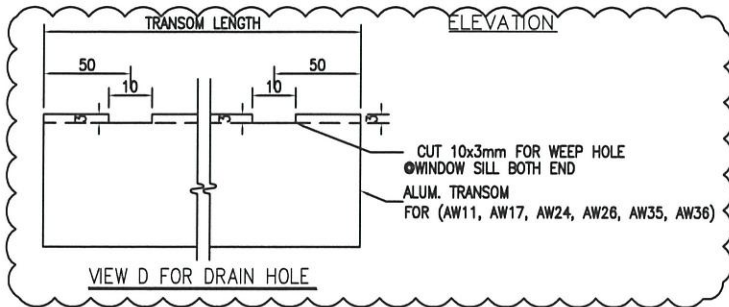

CONFIGURATION FOR WINDOW DEVICES

- 1 STAINLESS STEEL 4 BAR HINGE
 -LIP HING(MODEL: HHMS-N/HYLS FOR SIDE HUNG)
 -LIP HING(MODEL: HYP FOR TOP HUNG)

ITEM	MODEL NO.	SH / TH	MAX. SASH WIDTH (mm) / MAX. SASH HEIGHT (mm)	MAX. LOADING (KG)	BSL LOADING (KG)
1	HHMS-N14	SH	W<585 / H<1700	<47	<39.95
2	HYS16	SH	W<682 / H<1700	<83	<70.55
3	HYS18	SH	W<685 / H<1700	<82	<69.7
4	HYP14	TH	W<1500 / H<1000	<92	<78.2
5	HYP16	TH	W<1500 / H<1300	<120	<102

- 2 LOCKING POINT
 -LIP HING(MODEL: KMPI/ASRP)
- 3 PULLING BLOCK
 -LIP HING(MODEL: NBSF&NBSS)
- 4 ALUMINIUM HANDLE
 -LIP HING(MODEL: MLDF08-18)
- 5 GUIDER
- 6 LIMIT HINGE
 -LIP HING(MODEL: TRST 10)

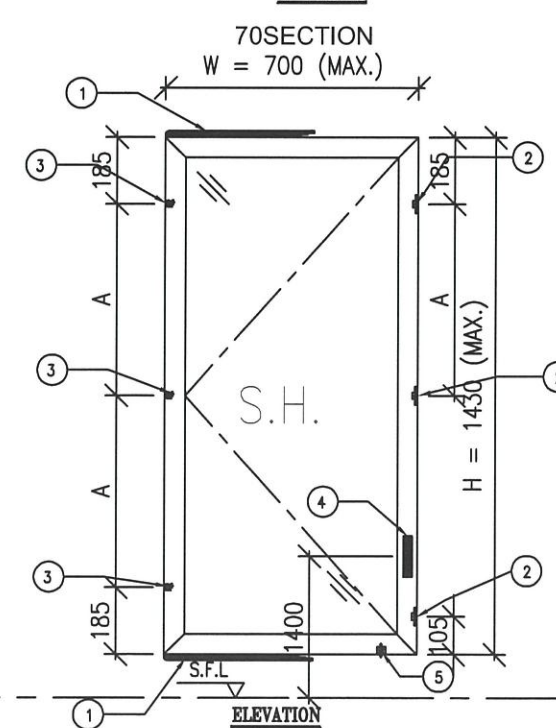
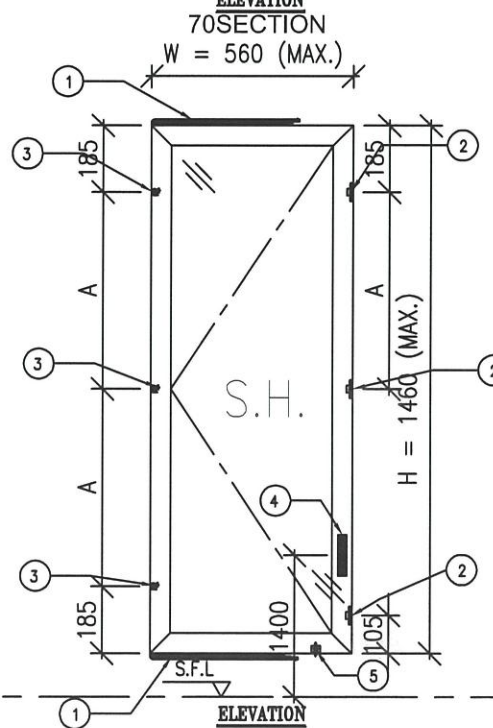
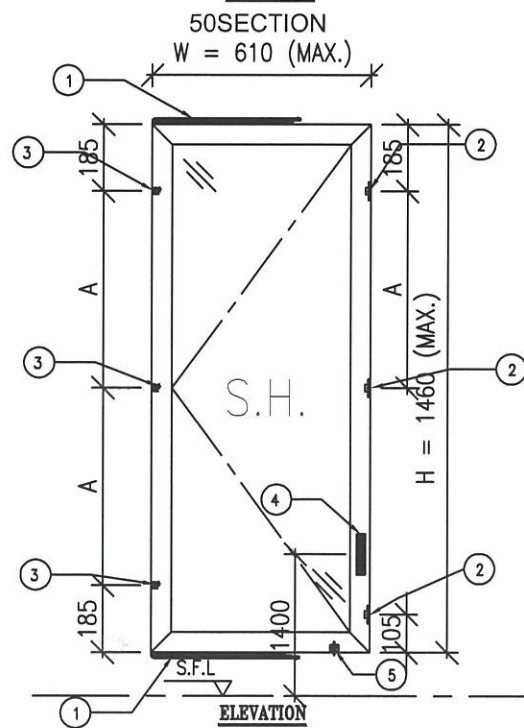
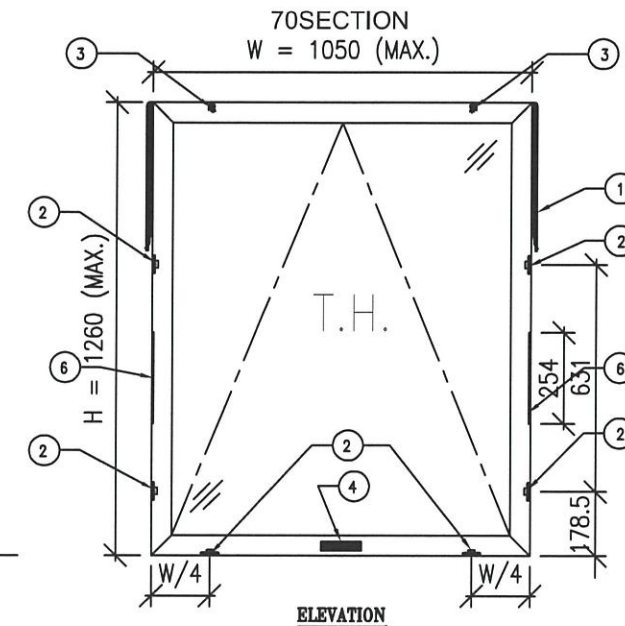
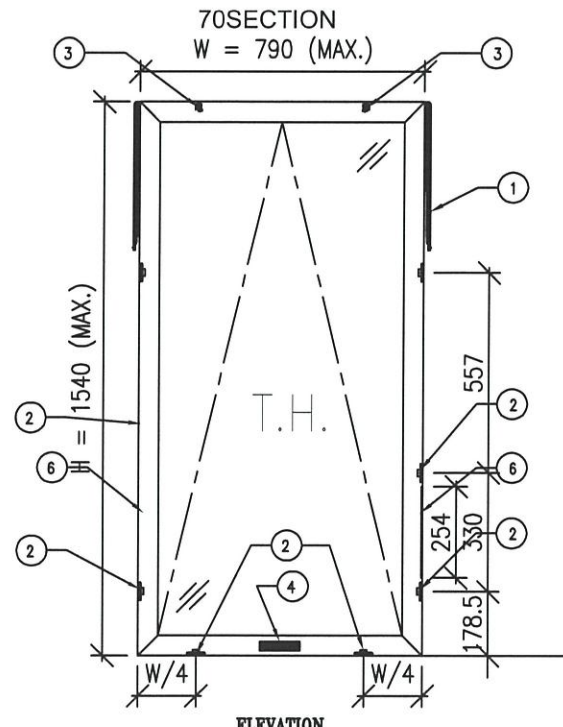
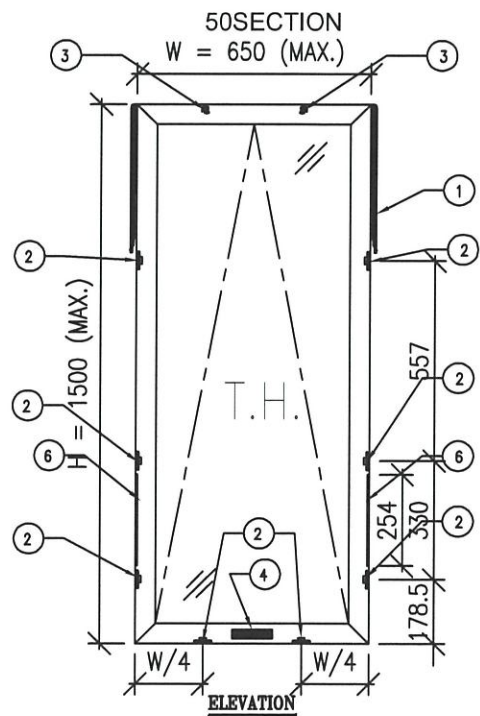
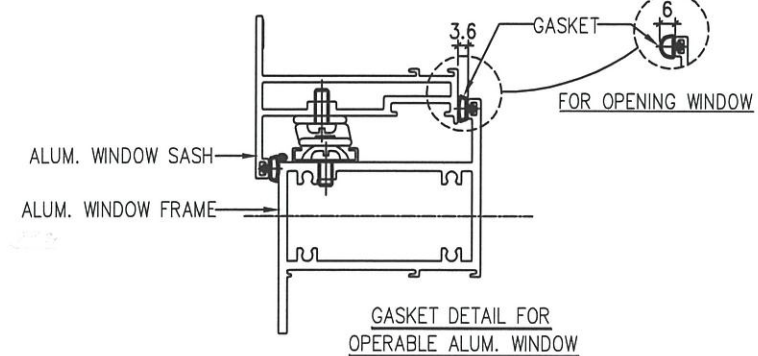
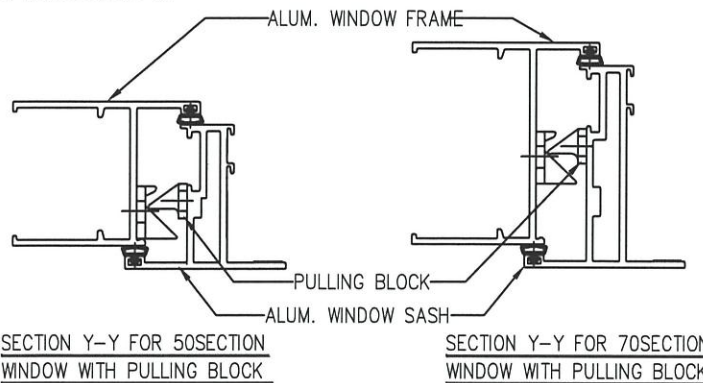

B.D. REF :

ARCHITECT :
WT WONG TUNG & PARTNERS LIMITED
 ARCHITECTS & PLANNERS

STRUCTURAL ENGINEER :
SUN HUNG KAI
 ARCHITECTS AND ENGINEERS LTD.
 SUN HUNG KAI CENTRE, WANCHAI, HONGKONG
 TEL: 28278111 FAX: 28272884

FAÇADE CONSULTANT:
α ALPHA CONSULTING LIMITED
 Steel Structure & Façade Specialist

MAIN CONTRACTOR :
Sanfield Engineering Construction Ltd.

CLIENT :
SUN HUNG KAI
 REAL ESTATE AGENCY LTD.
 42/F SUN HUNG KAI CENTRE, WANCHAI, HONGKONG

NOTE :
 1. ALL DIMENSIONS ARE IN mm.
 2. ALL ELEVATIONS ARE VIEWED FROM OUTSIDE.
 3. ALL DIMENSIONS TO BE VERIFIED ON SITE BEFORE FABRICATION.

LEGEND :
 X1 --- DETAIL MARK NO.
 X001 --- REFER SHEET NO.

1. F.F.L. --- FINISHED FLOOR LEVEL
 2. S.F.L. --- STRUCTURAL FLOOR LEVEL
 3. (R) --- REVERSED DETAIL

B	04/11/2022	GENERAL REVISION	BY
A	13/10/2022	REVISION SUBJECT TO ALPHA COMMENT	BY
NO.	DATE	REVISED	BY

JOB NO. : J-859
 PROJECT : PROPOSED RESIDENTIAL / COMMERCIAL DEVELOPMENT AT NKIL NO.6551 KAI TAK AREA 4C, SITE 3 KAI TAK, KOWLOON

TITLE : GENERAL NOTES FOR ALUM. WINDOW

DATE : 13-Nov-21 SCALE : 1:50 (A3)
 DRAWN BY : IVAN CHECKED BY :

美特铝质有限公司
MIDI ALUMINIUM FABRICATOR LTD.
 Units 6-B, Sunray Industrial Centre, 1/F
 610 Cha Kwo Ling Road, Kowloon
 Tel:23489211-4 Fax:(852)27727666

DWG NO. : J859-SD-GN-0006 REV. : B

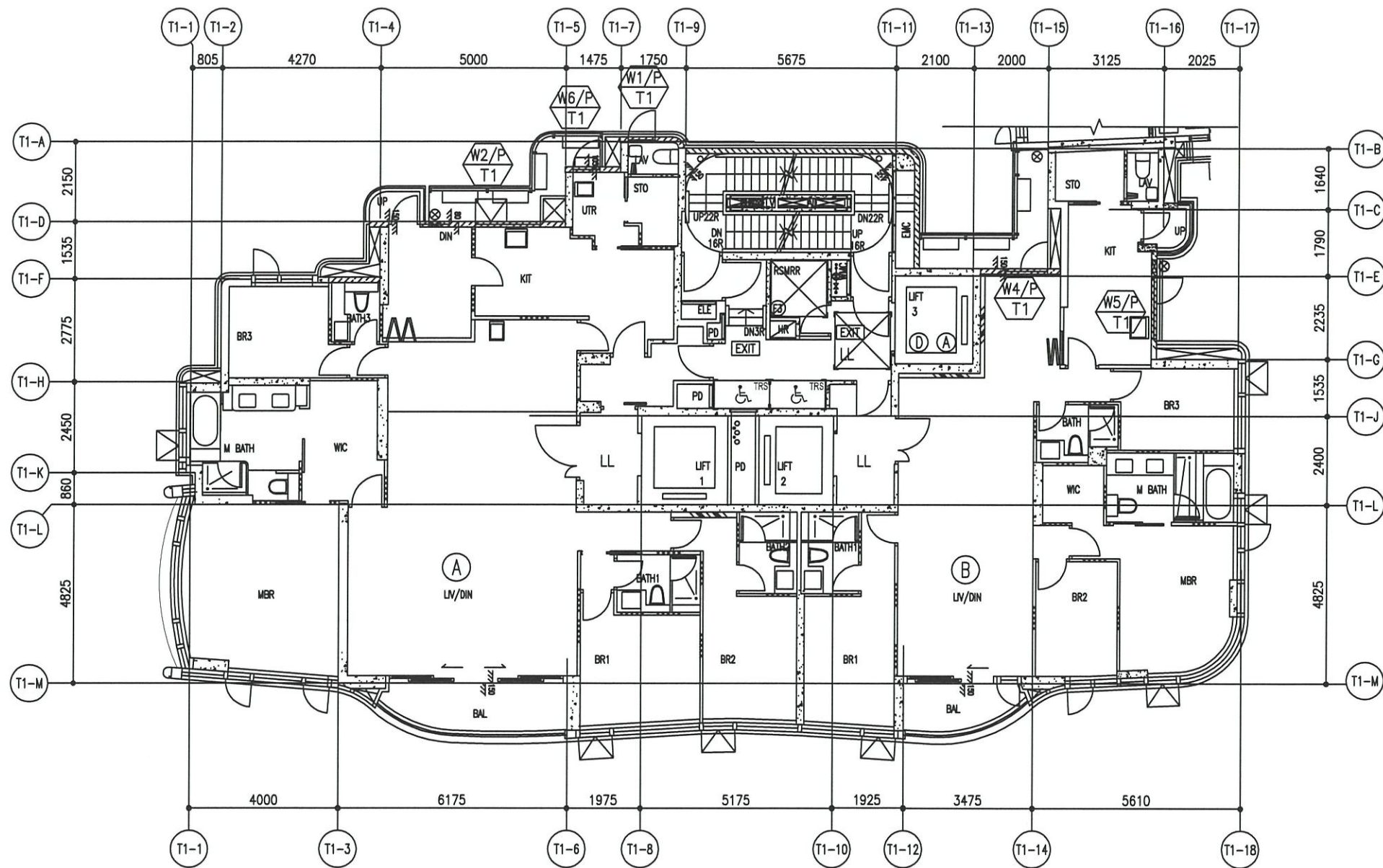

2/F TO 6/F WINDOW LOCATION PLAN FOR PRECAST FACADE
AT TOWER 1 (4 STOREYS, 4/F OMITTED)

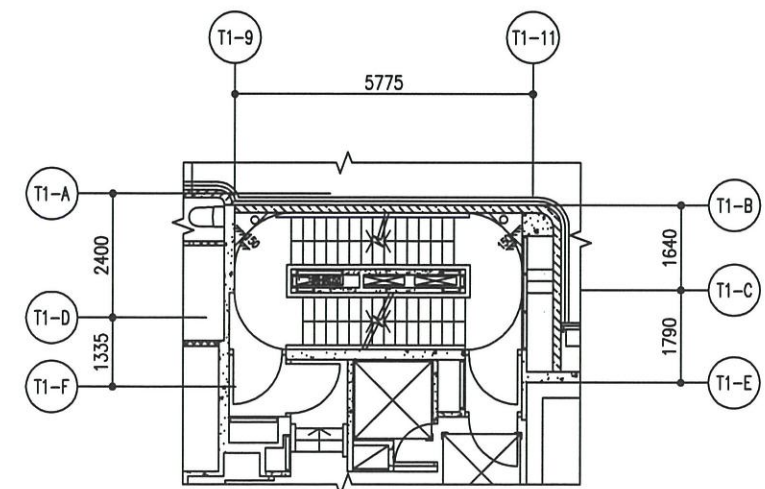

2/F PART PLAN OF TOWER 1

B.D. REF :

ARCHITECT :
WT WONG TUNG & PARTNERS LIMITED
ARCHITECTS & PLANNERS

STRUCTURAL ENGINEER :
SUN HUNG KAI
ARCHITECTS AND ENGINEERS LTD.
SUN HUNG KAI CENTRE, WANCHAI, HONGKONG
TEL. 28278111 FAX. 28272884

FACADE CONSULTANT:
α ALPHA CONSULTING LIMITED
Steel Structure & Façade Specialist

MAIN CONTRACTOR :
Sanfield Engineering Construction Ltd.

CLIENT :
SUN HUNG KAI
REAL ESTATE AGENCY LTD.
42/F SUN HUNG KAI CENTRE, WANCHAI, HONGKONG

NOTE :
1. ALL DIMENSIONS ARE IN mm.
2. ALL ELEVATIONS ARE VIEWED FROM OUTSIDE.
3. ALL DIMENSIONS TO BE VERIFIED ON SITE BEFORE FABRICATION.

LEGEND :
X1 — DETAIL MARK NO.
X001 — REFER SHEET NO.
1. F.F.L. — FINISHED FLOOR LEVEL
2. S.F.L. — STRUCTURAL FLOOR LEVEL
3. (R) — REVERSED DETAIL

B	13/10/2022	RENEW LOCATION PLAN REFER TO A104	BY
A	11/04/2022	RENEW LOCATION PLAN REFER TO A067	BY
NO.	DATE	REVISED	BY

JOB NO. : J-859
PROJECT : PROPOSED RESIDENTIAL / COMMERCIAL DEVELOPMENT AT NKIL NO.6551 KAI TAK AREA 4C, SITE 3 KAI TAK, KOWLOON

TITLE : 2~6/F WINDOW LOCATION PLAN FOR PRECAST FACADE AT TOWER 1

DATE : 21-Nov-21 SCALE : 1:70 (A3)
DRAWN BY : IVAN CHECKED BY :

美特鋁質有限公司
MIDI ALUMINIUM FABRICATOR LTD.
Units 6-8, Sunray Industrial Centre, 1/F
610 Cha Kwo Ling Road, Kowloon
Tel:23489211-4 Fax:(852)27727666

DWG NO. : J859-SD-PL-101 REV. : B

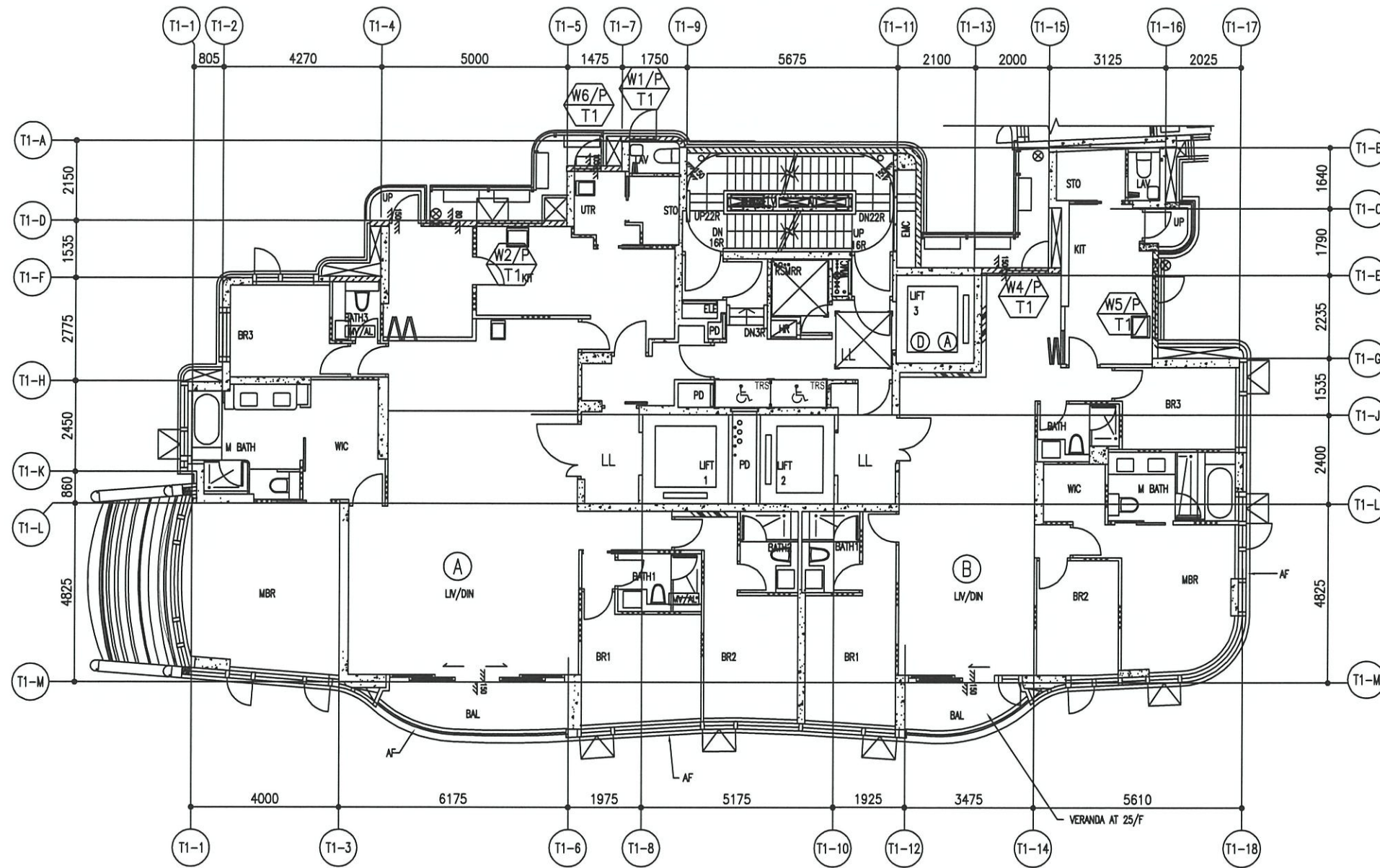

7/F TO 21/F, 23/F & 25/F WINDOW LOCATION PLAN FOR PRECAST FACADE
AT TOWER 1 (15 STOREYS, 13/F,14/F,24/F OMITTED)

B.D. REF :

ARCHITECT :



STRUCTURAL ENGINEER :



SUN HUNG KAI CENTRE, WANCHAI, HONGKONG
TEL. 28278111 FAX. 28272584

FACADE CONSULTANT :



MAIN CONTRACTOR :

Sanfield Engineering Construction Ltd.

CLIENT :



NOTE :

1. ALL DIMENSIONS ARE IN mm.
2. ALL ELEVATIONS ARE VIEWED FROM OUTSIDE.
3. ALL DIMENSIONS TO BE VERIFIED ON SITE BEFORE FABRICATION.

LEGEND :

- (X1) --- DETAIL MARK NO.
- (X001) --- REFER SHEET NO.

1. F.F.L. --- FINISHED FLOOR LEVEL
2. S.F.L. --- STRUCTURAL FLOOR LEVEL
3. (R) --- REVERSED DETAIL

NO.	DATE	REVISED	BY
C	13/10/2022	RENEW LOCATION PLAN REFER TO A104	YH
B	08/08/2022	RENEW LOCATION PLAN REFER TO A1067	YH
A	11/04/2022	RENEW LOCATION PLAN REFER TO A1067	YH

JOB NO. : J-859

PROJECT :
PROPOSED RESIDENTIAL / COMMERCIAL
DEVELOPMENT AT NKIL NO.6551 KAI
TAK AREA 4C, SITE 3
KAI TAK, KOWLOON

TITLE :
7~21/F, 23~25/F WINDOW LOCATION PLAN
FOR PRECAST FACADE
AT TOWER 1

DATE : 21-Nov-21 SCALE : 1:60 (A3)

DRAWN BY : IVAN CHECKED BY :

美特鋁質有限公司
MIDI ALUMINIUM FABRICATOR LTD.
Units 6-8, Sunray Industrial Centre, 1/F
610 Cha Kwo Ling Road, Kowloon
Tel:23489211-4 Fax:(852)27727666

DWG NO. : J859-SD-PL-102 REV. : C

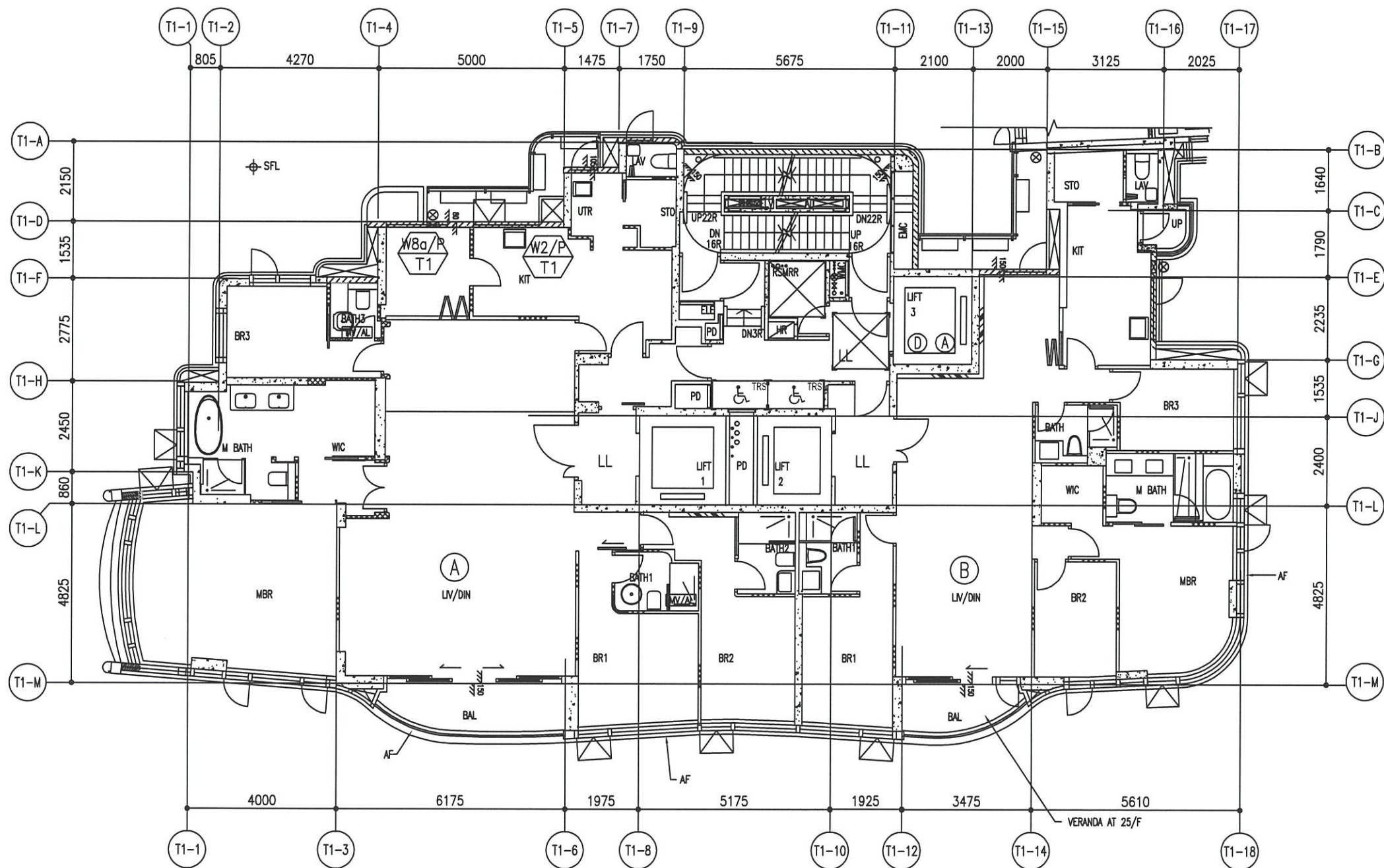

22/F WINDOW LOCATION PLAN FOR PRECAST FACADE AT TOWER 1

B.D. REF :

ARCHITECT :
WT WONG TUNG & PARTNERS LIMITED
 ARCHITECTS & PLANNERS

STRUCTURAL ENGINEER :
SUN HUNG KAI
 ARCHITECTS AND ENGINEERS LTD.
 SUN HUNG KAI CENTRE, WANCHAI, HONGKONG
 TEL: 28278111 FAX: 28272884

FACADE CONSULTANT:
α ALPHA CONSULTING LIMITED
 Steel Structure & Facade Specialist

MAIN CONTRACTOR :
Sanfield Engineering Construction Ltd.

CLIENT :
SUN HUNG KAI
 REAL ESTATE AGENCY LTD.
 42/F SUN HUNG KAI CENTRE, WANCHAI, HONGKONG

NOTE:
 1. ALL DIMENSIONS ARE IN mm.
 2. ALL ELEVATIONS ARE VIEWED FROM OUTSIDE.
 3. ALL DIMENSIONS TO BE VERIFIED ON SITE BEFORE FABRICATION.

LEGEND:
 X1 — DETAIL MARK NO.
 X001 — REFER SHEET NO.
 1. F.F.L. — FINISHED FLOOR LEVEL
 2. S.F.L. — STRUCTURAL FLOOR LEVEL
 3. (R) — REVERSED DETAIL

NO.	13/10/2022	NEW LOCATION PLAN REFER TO A104	BY
	DATE	REVISED	

JOB NO. : J-859
 PROJECT :
 PROPOSED RESIDENTIAL / COMMERCIAL
 DEVELOPMENT AT NKIL NO.6551 KAI
 TAK AREA 4C, SITE 3
 KAI TAK, KOWLOON

TITLE :
 22/F WINDOW LOCATION PLAN
 FOR PRECAST FACADE
 AT TOWER 1

DATE : 21-Nov-21 SCALE : 1:60 (A3)
 DRAWN BY : IVAN CHECKED BY :

英特鋁質有限公司
MIDI ALUMINIUM FABRICATOR LTD.
 Units 6-8, Sunray Industrial Centre, 1/F
 810 Cha Kwo Ling Road, Kowloon
 Tel:23489211-4 Fax:(852)2727666

DWG NO. : J859-SD-PL-102a REV. : -

B.D. REF :

ARCHITECT :
WT WONG TUNG & PARTNERS LIMITED
 ARCHITECTS & PLANNERS

STRUCTURAL ENGINEER :
SUN HUNG KAI
 ARCHITECTS AND ENGINEERS LTD.
 SUN HUNG KAI CENTRE, WANCHAI, HONGKONG
 TEL: 28278111 FAX: 28272884

FACADE CONSULTANT:
α ALPHA CONSULTING LIMITED
 Steel Structure & Facade Specialist

MAIN CONTRACTOR :
Sanfield Engineering Construction Ltd.

CLIENT :
SUN HUNG KAI
 REAL ESTATE AGENCY LTD.
 42/F SUN HUNG KAI CENTRE, WANCHAI, HONGKONG

NOTE:
 1. ALL DIMENSIONS ARE IN mm.
 2. ALL ELEVATIONS ARE VIEWED FROM OUTSIDE.
 3. ALL DIMENSIONS TO BE VERIFIED ON SITE BEFORE FABRICATION.

LEGEND:
 X1 — DETAIL MARK NO.
 X001 — REFER SHEET NO.
 1. F.F.L. — FINISHED FLOOR LEVEL
 2. S.F.L. — STRUCTURAL FLOOR LEVEL
 3. (R) — REVERSED DETAIL

NO.	DATE	REVISED	BY
C	13/10/2022	RENEW LOCATION PLAN REFER TO A104	IVAN
B	27/04/2022	REVISION SUBJECT TO ARCH.COMMENT	IVAN
A	11/04/2022	RENEW LOCATION PLAN REFER TO A067	IVAN

JOB NO. : J-859

PROJECT :
 PROPOSED RESIDENTIAL / COMMERCIAL
 DEVELOPMENT AT NKIL NO.6551 KAI
 TAK AREA 4C, SITE 3
 KAI TAK, KOWLOON

TITLE :
 26/F WINDOW LOCATION PLAN
 FOR PRECAST FACADE
 AT TOWER 1

DATE : 21-Nov-21 SCALE : 1:60 (A3)

DRAWN BY : IVAN CHECKED BY :

英特鋁質有限公司
MIDI ALUMINIUM FABRICATOR LTD.
 Units 6-8, Sunray Industrial Centre, 1/F
 610 Cha Kwo Ling Road, Kowloon
 Tel:23489211-4 Fax:(852)2727666

DWG NO. : J859-SD-PL-103 REV. : C

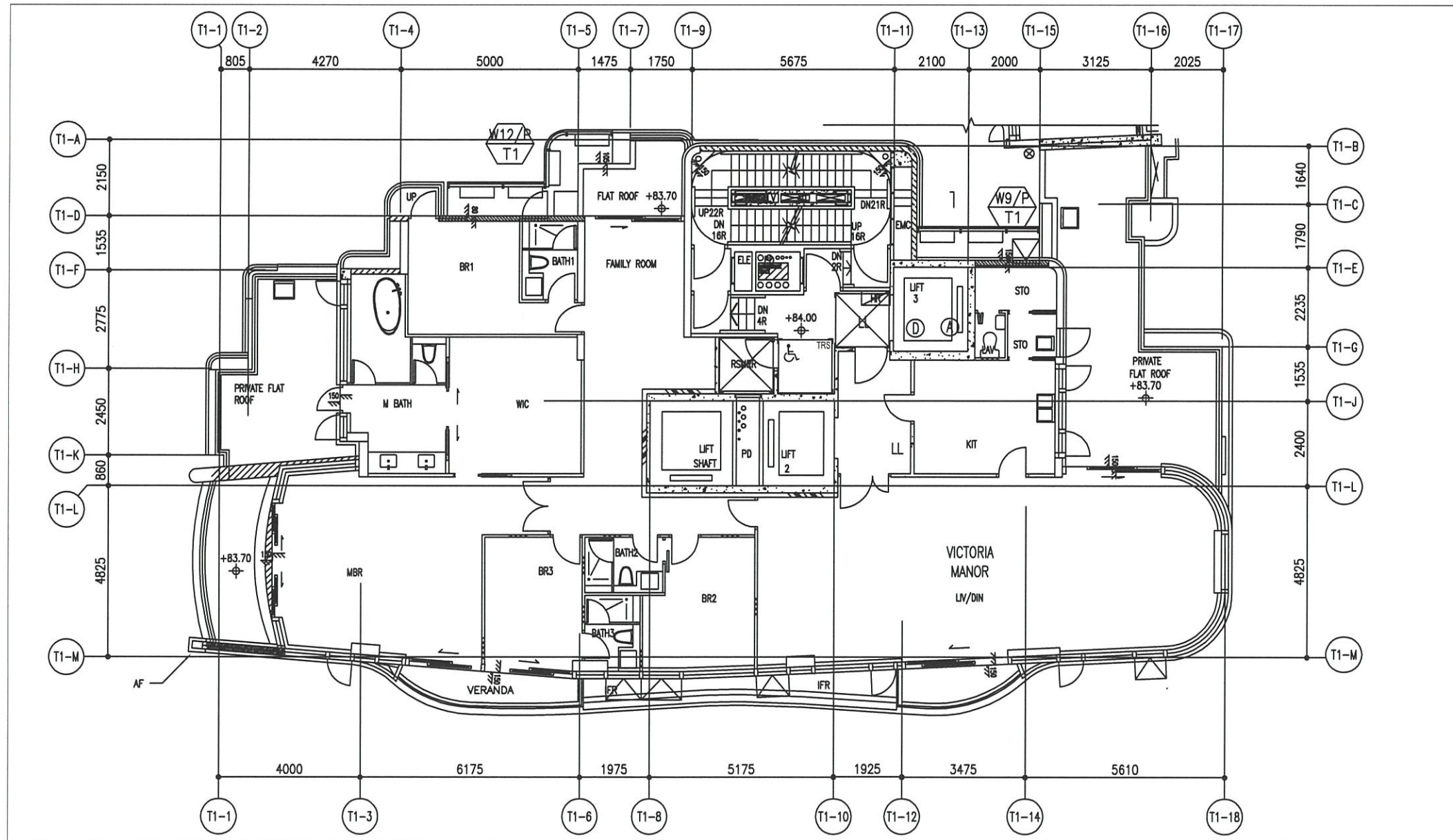

26/F WINDOW LOCATION PLAN
 FOR PRECAST FACADE AT TOWER 1

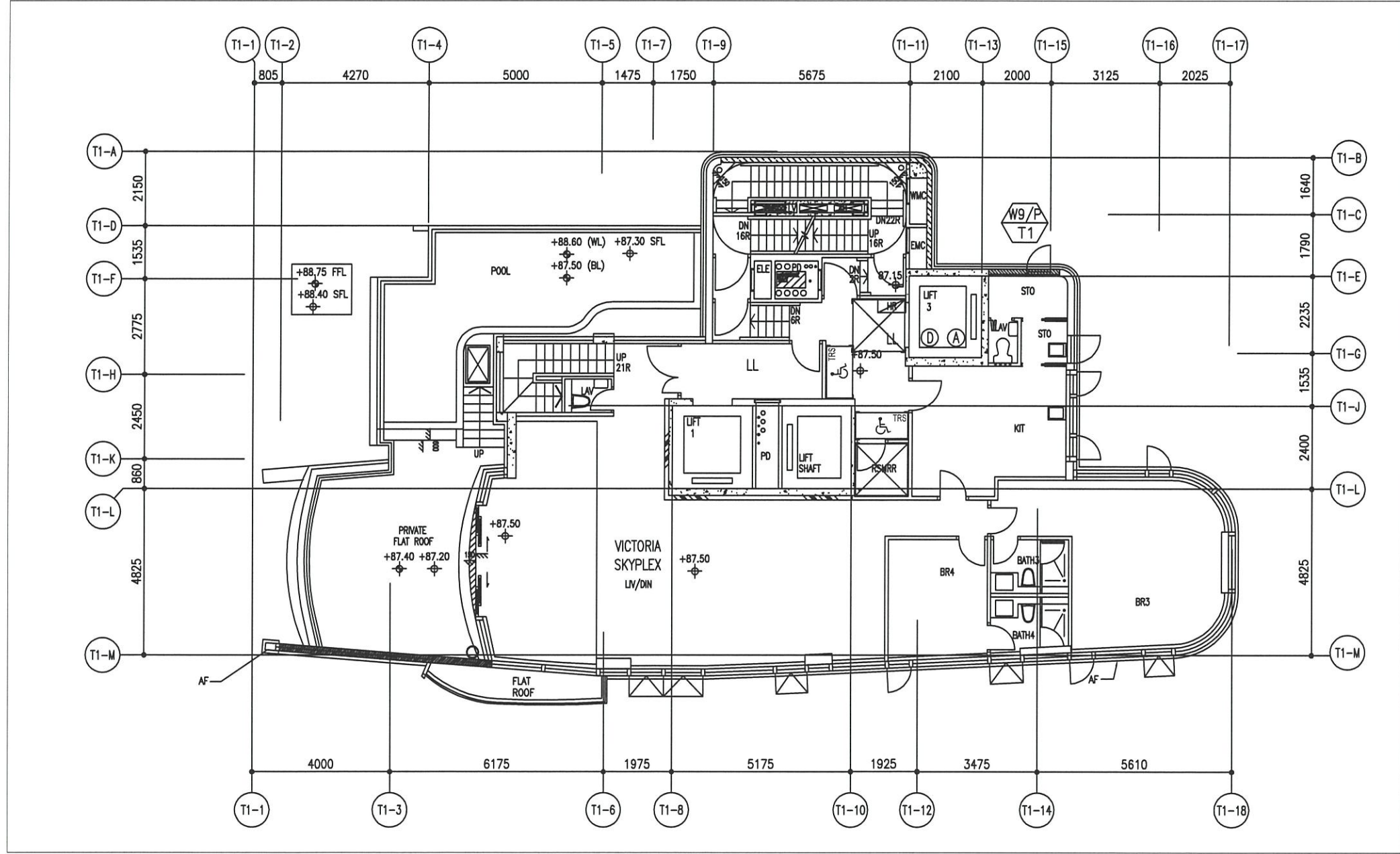

27/F WINDOW LOCATION PLAN
FOR PRECAST FACADE AT TOWER 1

B.D. REF :

ARCHITECT :
WT WONG TUNG & PARTNERS LIMITED
ARCHITECTS & PLANNERS

STRUCTURAL ENGINEER :
SUN HUNG KAI
ARCHITECTS AND ENGINEERS LTD.
SUN HUNG KAI CENTRE, WANCHAI, HONGKONG
TEL. 28278111 FAX. 28272894

FACADE CONSULTANT:
α ALPHA CONSULTING LIMITED
Steel Structure & Facade Specialist

MAIN CONTRACTOR :
Sanfield Engineering
Construction Ltd.

CLIENT :
SUN HUNG KAI
REAL ESTATE AGENCY LTD.
42/F SUN HUNG KAI CENTRE, WANCHAI, HONGKONG

NOTE :
1. ALL DIMENSIONS ARE IN mm.
2. ALL ELEVATIONS ARE VIEWED FROM OUTSIDE.
3. ALL DIMENSIONS TO BE VERIFIED ON SITE BEFORE FABRICATION.

LEGEND :
X1 — DETAIL MARK NO.
X001 — REFER SHEET NO.
1. F.F.L. — FINISHED FLOOR LEVEL
2. S.F.L. — STRUCTURAL FLOOR LEVEL
3. (R) — REVERSED DETAIL

B	13/10/2022	REVIEW LOCATION PLAN REFER TO A104	NI
A	11/04/2022	REVIEW LOCATION PLAN REFER TO A067	ivan
NO.	DATE	REVISED	BY

JOB NO. : J-859
PROJECT :
PROPOSED RESIDENTIAL / COMMERCIAL
DEVELOPMENT AT NKIL NO.6551 KAI
TAK AREA 4C, SITE 3
KAI TAK, KOWLOON

TITLE :
27/F WINDOW LOCATION PLAN
FOR PRECAST FACADE
AT TOWER 1

DATE : 21-Nov-21 SCALE : 1:60 (A3)

DRAWN BY : IVAN CHECKED BY :

美特鋁質有限公司
MIDI ALUMINIUM FABRICATOR LTD.
Units 6-8, Sunray Industrial Centre, 1/F
610 Cha Kwo Ling Road, Kowloon
Tel:23489211-4 Fax:(852)27727666

DWG NO. : J859-SD-PL-104 REV. : B

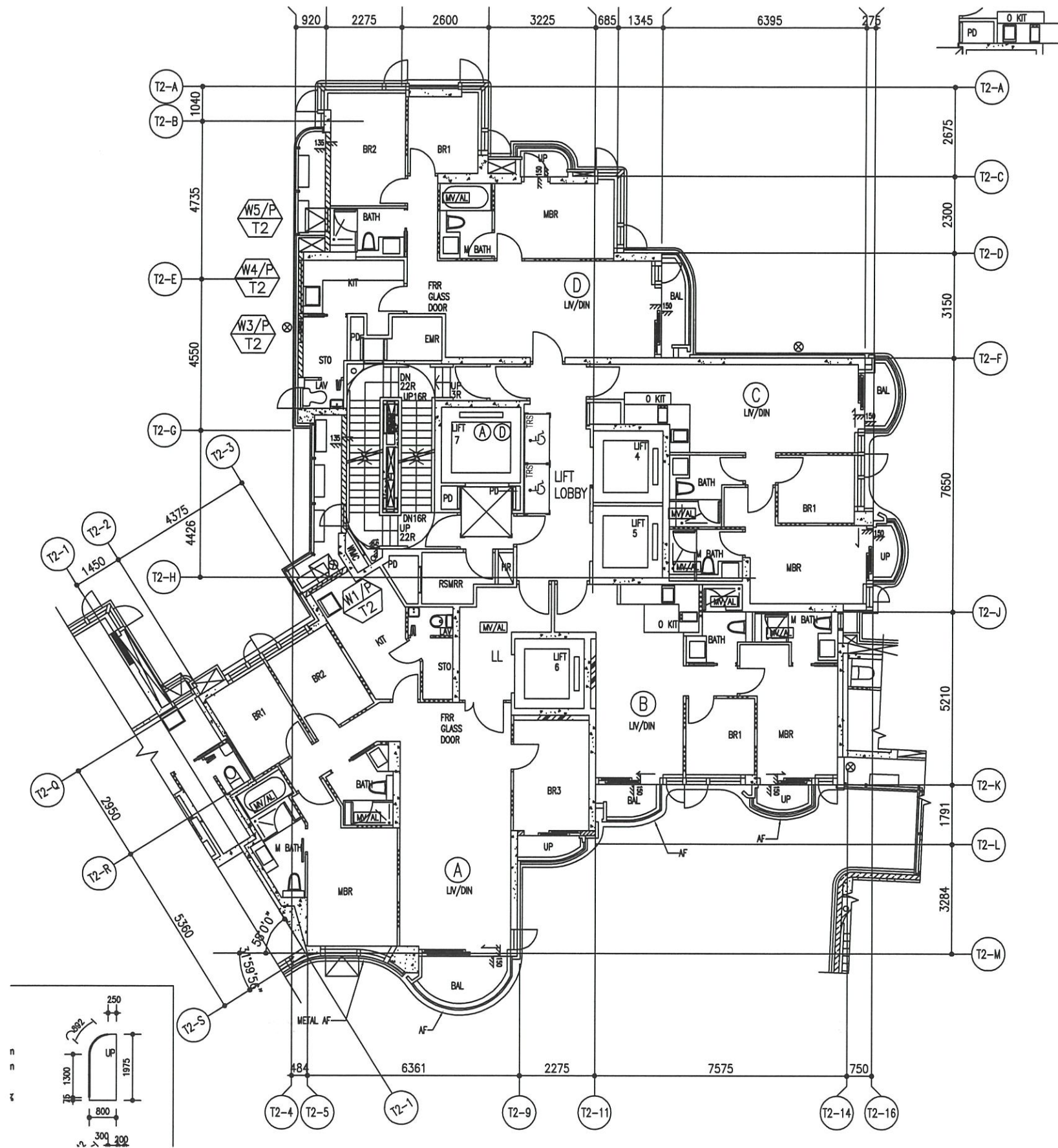

2/F TO 19/F WINDOW LOCATION PLAN FOR PRECAST FACADE
AT TOWER 2 (15 STOREYS, 4/F,13/F,14/F OMITTED)

B.D. REF :

ARCHITECT :
WT WONG TUNG & PARTNERS LIMITED
ARCHITECTS & PLANNERS

STRUCTURAL ENGINEER :
SUN HUNG KAI
ARCHITECTS AND ENGINEERS LTD.
SUN HUNG KAI CENTRE, WANCHAI, HONGKONG
TEL: 28278111 FAX: 28272884

FACADE CONSULTANT:
α ALPHA CONSULTING LIMITED
Steel Structure & Facade Specialist

MAIN CONTRACTOR :
Sanfield Engineering
Construction Ltd.

CLIENT :
SUN HUNG KAI
REAL ESTATE AGENCY LTD.
42/F SUN HUNG KAI CENTRE, WANCHAI, HONGKONG

NOTE :
1. ALL DIMENSIONS ARE IN mm.
2. ALL ELEVATIONS ARE VIEWED FROM OUTSIDE.
3. ALL DIMENSIONS TO BE VERIFIED ON SITE BEFORE FABRICATION.

LEGEND :
X1 — DETAIL MARK NO.
X001 — REFER SHEET NO.
1. F.F.L. — FINISHED FLOOR LEVEL
2. S.F.L. — STRUCTURAL FLOOR LEVEL
3. (R) — REVERSED DETAIL

B	13/10/2022	RENEW LOCATION PLAN REFER TO A1104/11
A	11/04/2022	RENEW LOCATION PLAN REFER TO A1067/10
NO.	DATE	REVISED BY

JOB NO. : J-859
PROJECT :
PROPOSED RESIDENTIAL / COMMERCIAL
DEVELOPMENT AT NKIL NO.6551 KAI
TAK AREA 4C, SITE 3
KAI TAK, KOWLOON

TITLE :
2~19/F WINDOW LOCATION PLAN
FOR PRECAST FACADE
AT TOWER 2

DATE : 21-Nov-21 SCALE : 1:70 (A3)

DRAWN BY : IVAN CHECKED BY :

英特鋁質有限公司
MIDI ALUMINIUM FABRICATOR LTD.
Units 6-8, Sunray Industrial Centre, 1/F
610 Cha Kwo Ling Road, Kowloon
Tel:23489211-4 Fax:(852)2727666

DWG NO. : J859-SD-PL-201 REV. : B

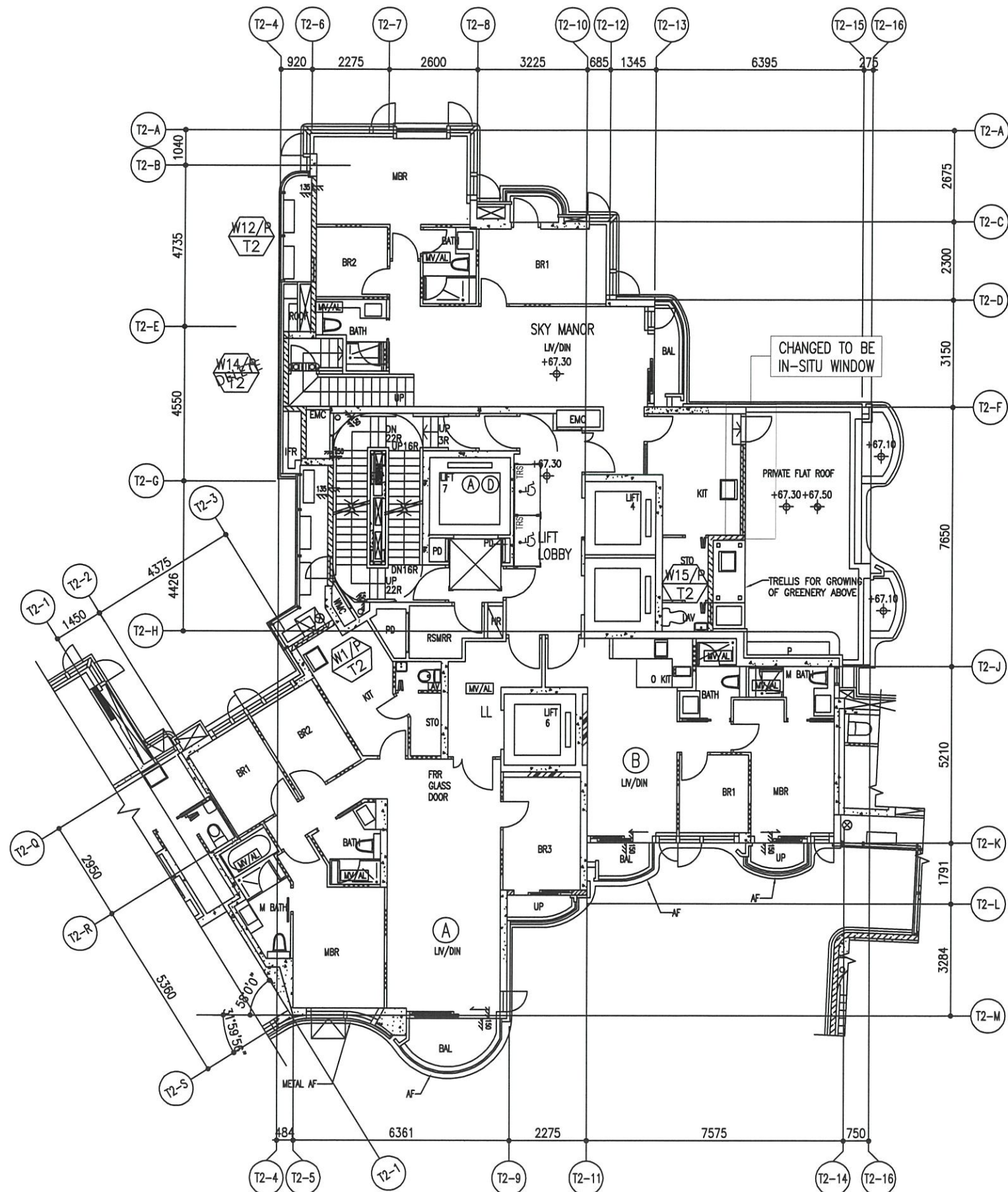

20/F WINDOW LOCATION PLAN
FOR PRECAST FACADE AT TOWER 2

PL
A'

B.D. REF :

ARCHITECT :
WT WONG TUNG & PARTNERS LIMITED
ARCHITECTS & PLANNERS

STRUCTURAL ENGINEER :
SUN HUNG KAI
ARCHITECTS AND ENGINEERS LTD.
SUN HUNG KAI CENTRE, WANCHAI, HONGKONG
TEL: 28278111 FAX: 28272884

FACADE CONSULTANT:
α ALPHA CONSULTING LIMITED
Steel Structure & Facade Specialist

MAIN CONTRACTOR :
Sanfield Engineering
Construction Ltd.

CLIENT :
SUN HUNG KAI
REAL ESTATE AGENCY LTD.
42/F SUN HUNG KAI CENTRE, WANCHAI, HONGKONG

NOTE:
1. ALL DIMENSIONS ARE IN mm.
2. ALL ELEVATIONS ARE VIEWED FROM OUTSIDE.
3. ALL DIMENSIONS TO BE VERIFIED ON SITE BEFORE FABRICATION.

LEGEND:
X1 — DETAIL MARK NO.
X001 — REFER SHEET NO.
1. F.F.L. — FINISHED FLOOR LEVEL
2. S.F.L. — STRUCTURAL FLOOR LEVEL
3. (R) — REVERSED DETAIL

C	27/04/2022	REVISION SUBJECT TO ARCH COMMENT #11 RENEW LOCATION PLAN REFER TO A104
B	27/04/2022	REVISION SUBJECT TO ARCH COMMENT
A	11/04/2022	RENEW LOCATION PLAN REFER TO A1067
NO.	DATE	REVISED BY

JOB NO. : J-859
PROJECT :
PROPOSED RESIDENTIAL / COMMERCIAL
DEVELOPMENT AT NKIL NO.6551 KAI
TAK AREA 4C, SITE 3
KAI TAK, KOWLOON

TITLE :
20/F WINDOW LOCATION PLAN
FOR PRECAST FACADE
AT TOWER 2

DATE : 21-Nov-21 SCALE : 1:70 (A3)
DRAWN BY : IVAN CHECKED BY :

美特鋁質有限公司
MIDI ALUMINIUM FABRICATOR LTD.
Units 6-8, Sunray Industrial Centre, 1/F
610 Cha Kwo Ling Road, Kowloon
Tel: 23489211-4 Fax: (852) 2727666

DWG NO. : J859-SD-PL-202 REV. : C

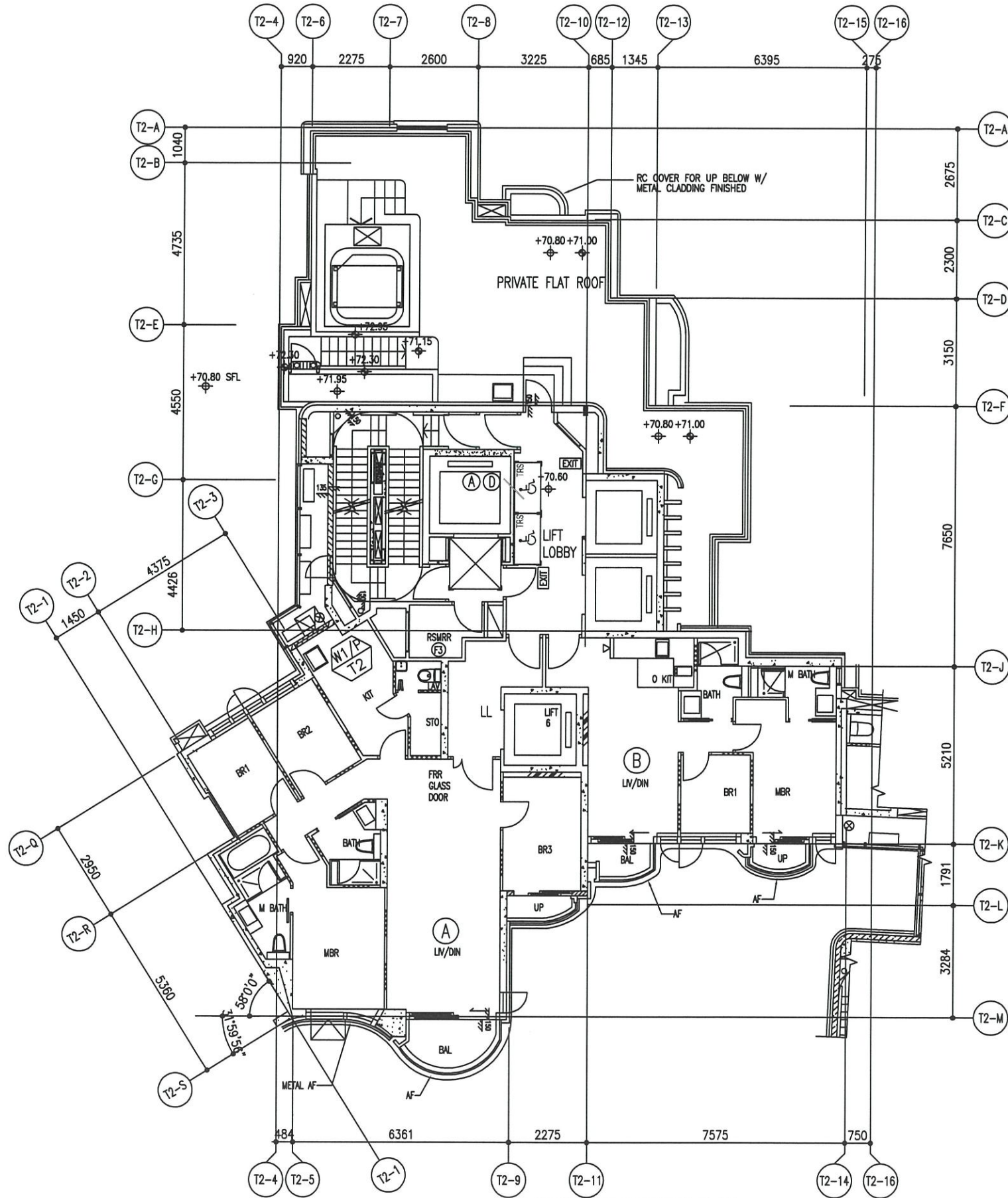

21/F WINDOW LOCATION PLAN
FOR PRECAST FACADE AT TOWER 2

B.D. REF :

ARCHITECT :



STRUCTURAL ENGINEER :



FACADE CONSULTANT:



MAIN CONTRACTOR :

Sanfield Engineering
Construction Ltd.

CLIENT :



NOTE :

1. ALL DIMENSIONS ARE IN mm.
2. ALL ELEVATIONS ARE VIEWED FROM OUTSIDE.
3. ALL DIMENSIONS TO BE VERIFIED ON SITE BEFORE FABRICATION.

LEGEND :

- (X1) --- DETAIL MARK NO.
- (X001) --- REFER SHEET NO.

1. F.F.L. --- FINISHED FLOOR LEVEL
2. S.F.L. --- STRUCTURAL FLOOR LEVEL
3. (R) --- REVERSED DETAIL

C	13/10/2022	RENEW LOCATION PLAN REFER TO A104	IV
B	27/04/2022	REVISION SUBJECT TO ARCH.COMMENT	IVAN
A	11/04/2022	RENEW LOCATION PLAN REFER TO A1067	IVAN
NO.	DATE	REVISED	BY

JOB NO. : J-859
PROJECT : PROPOSED RESIDENTIAL / COMMERCIAL DEVELOPMENT AT NKIL NO.6551 KAI TAK AREA 4C, SITE 3 KAI TAK, KOWLOON

TITLE : 21/F WINDOW LOCATION PLAN FOR PRECAST FACADE AT TOWER 2

DATE : 21-Nov-21 SCALE : 1:70 (A3)

DRAWN BY : IVAN CHECKED BY :

美特鋁質有限公司
MIDI ALUMINIUM FABRICATOR LTD.
Units 6-8, Sunray Industrial Centre, 1/F
610 Cha Kwo Ling Road, Kowloon
Tel:23489211-4 Fax:(852)2772666

DWG NO. : J859-SD-PL-203 REV. : C

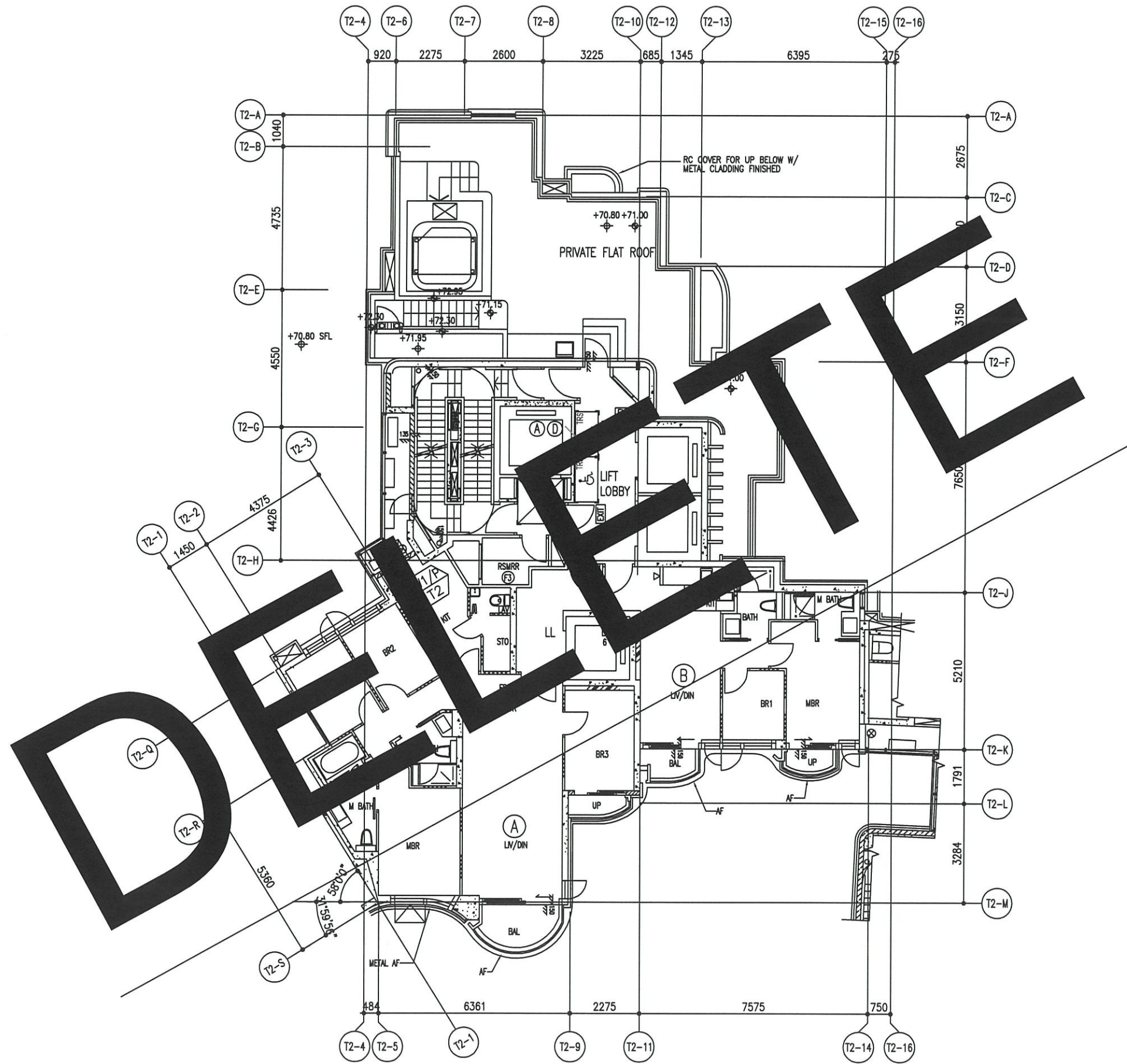

22/F WINDOW LOCATION PLAN
FOR PRECAST FACADE AT TOWER 2

B.D. REF :

ARCHITECT :
WT WONG TUNG & PARTNERS LIMITED
ARCHITECTS & PLANNERS

STRUCTURAL ENGINEER :
SUN HUNG KAI
ARCHITECTS AND ENGINEERS LTD.
SUN HUNG KAI CENTRE, WANCHAI, HONGKONG
TEL. 28278111 FAX. 28272884

FACADE CONSULTANT:
α ALPHA CONSULTING LIMITED
Steel Structure & Facade Specialist

MAIN CONTRACTOR :
Sanfield Engineering
Construction Ltd.

CLIENT :
SUN HUNG KAI
REAL ESTATE AGENCY LTD.
42/F SUN HUNG KAI CENTRE, WANCHAI, HONGKONG

NOTE:
1. ALL DIMENSIONS ARE IN mm.
2. ALL ELEVATIONS ARE VIEWED FROM OUTSIDE.
3. ALL DIMENSIONS TO BE VERIFIED ON SITE BEFORE FABRICATION.

LEGEND:
 (X1) --- DETAIL MARK NO.
 (X001) --- REFER SHEET NO.
 1. F.F.L. --- FINISHED FLOOR LEVEL
 2. S.F.L. --- STRUCTURAL FLOOR LEVEL
 3. (R) --- REVERSED DETAIL

NO.	DATE	REVISION	BY
A	11/04/2022	REVIEW LOCATION PLAN REFER TO A067	hcn

JOB NO. : J-859
PROJECT : PROPOSED RESIDENTIAL / COMMERCIAL DEVELOPMENT AT NKIL NO.6551 KAI TAK AREA 4C, SITE 3 KAI TAK, KOWLOON

TITLE : 22/F WINDOW LOCATION PLAN FOR PRECAST FACADE AT TOWER 2

DATE : 21-Nov-21 SCALE : 1:70 (A3)
DRAWN BY : IVAN CHECKED BY :

美特鋁質有限公司
MIDI ALUMINIUM FABRICATOR LTD.
Units 6-8, Sunray Industrial Centre, 1/F
610 Cha Kwo Ling Road, Kowloon
Tel:23489211-4 Fax:(852)2727666
DWG NO. : J859-SD-PL-204 REV. : A

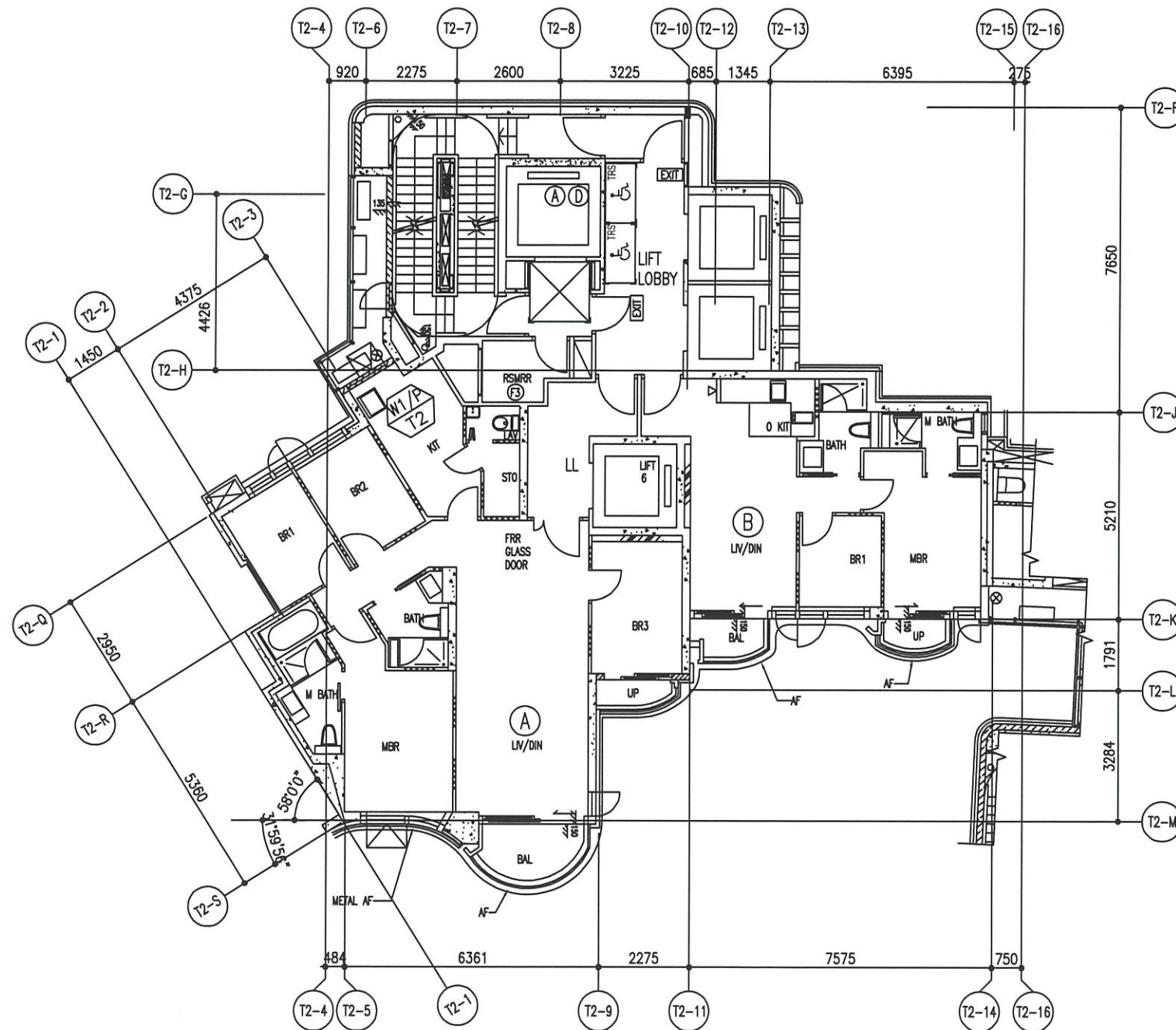

22/F TO 25/F WINDOW LOCATION PLAN FOR PRECAST FACADE
AT TOWER 2 (2 STOREYS, 24/F OMITTED)

B.D. REF :

ARCHITECT :



STRUCTURAL ENGINEER :



FACADE CONSULTANT :



MAIN CONTRACTOR :

Sanfield Engineering Construction Ltd.

CLIENT :



NOTE :

1. ALL DIMENSIONS ARE IN mm.
2. ALL ELEVATIONS ARE VIEWED FROM OUTSIDE.
3. ALL DIMENSIONS TO BE VERIFIED ON SITE BEFORE FABRICATION.

LEGEND :

- x1 — DETAIL MARK NO.
- x001 — REFER SHEET NO.

1. F.F.L. — FINISHED FLOOR LEVEL
2. S.F.L. — STRUCTURAL FLOOR LEVEL
3. (R) — REVERSED DETAIL

B	13/10/2022	RENEW LOCATION PLAN REFER TO A104	11
A	11/04/2022	RENEW LOCATION PLAN REFER TO A067	10
NO.	DATE	REVISED	BY

JOB NO. : J-859
PROJECT : PROPOSED RESIDENTIAL / COMMERCIAL DEVELOPMENT AT NKIL NO.6551 KAI TAK AREA 4C, SITE 3 KAI TAK, KOWLOON

TITLE : 23~25/F WINDOW LOCATION PLAN FOR PRECAST FACADE AT TOWER 2

DATE : 21-Nov-21 SCALE : 1:60 (A3)

DRAWN BY : IVAN CHECKED BY :

美特鋁質有限公司
MIDI ALUMINIUM FABRICATOR LTD.
Units 6-8, Sunray Industrial Centre, 1/F
610 Cha Kwo Ling Road, Kowloon
Tel:23489211-4 Fax:(852)27727666

DWG NO. : J859-SD-PL-205 REV. : B

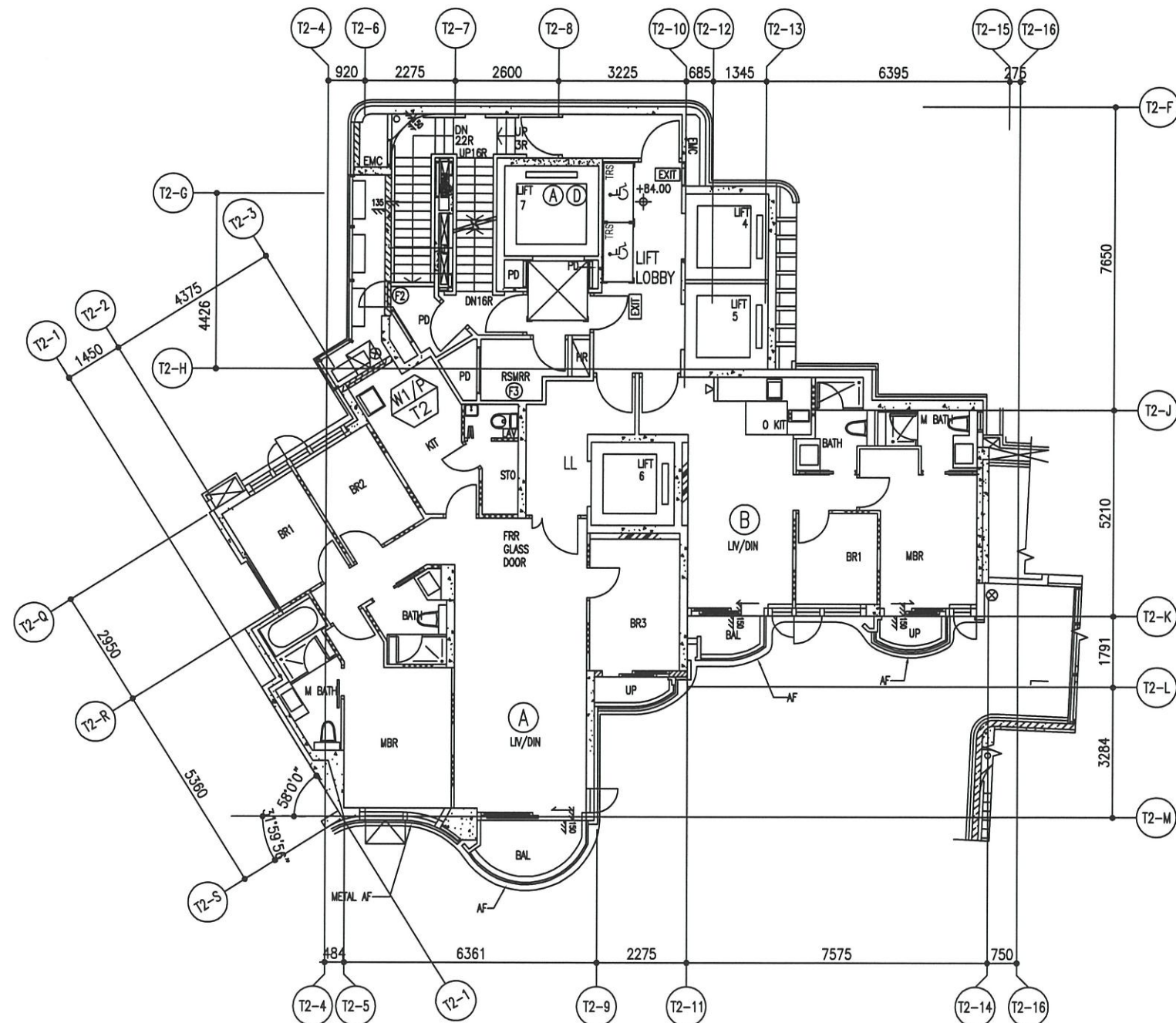

26/F WINDOW LOCATION PLAN
FOR PRECAST FACADE AT TOWER 2

B.D. REF :

ARCHITECT :
WT WONG TUNG & PARTNERS LIMITED
ARCHITECTS & PLANNERS

STRUCTURAL ENGINEER :
SUN HUNG KAI
ARCHITECTS AND ENGINEERS LTD.
SUN HUNG KAI CENTRE, WANCHAI, HONGKONG
TEL. 28278111 FAX. 28272894

FACADE CONSULTANT:
α ALPHA CONSULTING LIMITED
Steel Structure & Facade Specialist

MAIN CONTRACTOR :
Sanfield Engineering
Construction Ltd.

CLIENT :
SUN HUNG KAI
REAL ESTATE AGENCY LTD.
42/F SUN HUNG KAI CENTRE, WANCHAI, HONGKONG

NOTE :
1. ALL DIMENSIONS ARE IN mm.
2. ALL ELEVATIONS ARE VIEWED FROM OUTSIDE.
3. ALL DIMENSIONS TO BE VERIFIED ON SITE BEFORE FABRICATION.

LEGEND :
X1 — DETAIL MARK NO.
X001 — REFER SHEET NO.
1. F.F.L. — FINISHED FLOOR LEVEL
2. S.F.L. — STRUCTURAL FLOOR LEVEL
3. (R) — REVERSED DETAIL

B	13/10/2022	RENEW LOCATION PLAN REFER TO A104	YH
A	11/04/2022	RENEW LOCATION PLAN REFER TO A1067	YH
NO.	DATE	REVISED	BY

JOB NO. : J-859
PROJECT :
PROPOSED RESIDENTIAL / COMMERCIAL
DEVELOPMENT AT NKIL NO.6551 KAI
TAK AREA 4C, SITE 3
KAI TAK, KOWLOON

TITLE :
26/F WINDOW LOCATION PLAN
FOR PRECAST FACADE
AT TOWER 2

DATE : 21-Nov-21 SCALE : 1:60 (A3)
DRAWN BY : IVAN CHECKED BY :

美特鋁質有限公司
MIDI ALUMINIUM FABRICATOR LTD.
Units 6-8, Sunray Industrial Centre, 1/F
610 Cha Kwo Ling Road, Kowloon
Tel:23489211-4 Fax:(852)27727666

DWG NO. : J859-SD-PL-206 REV. : B

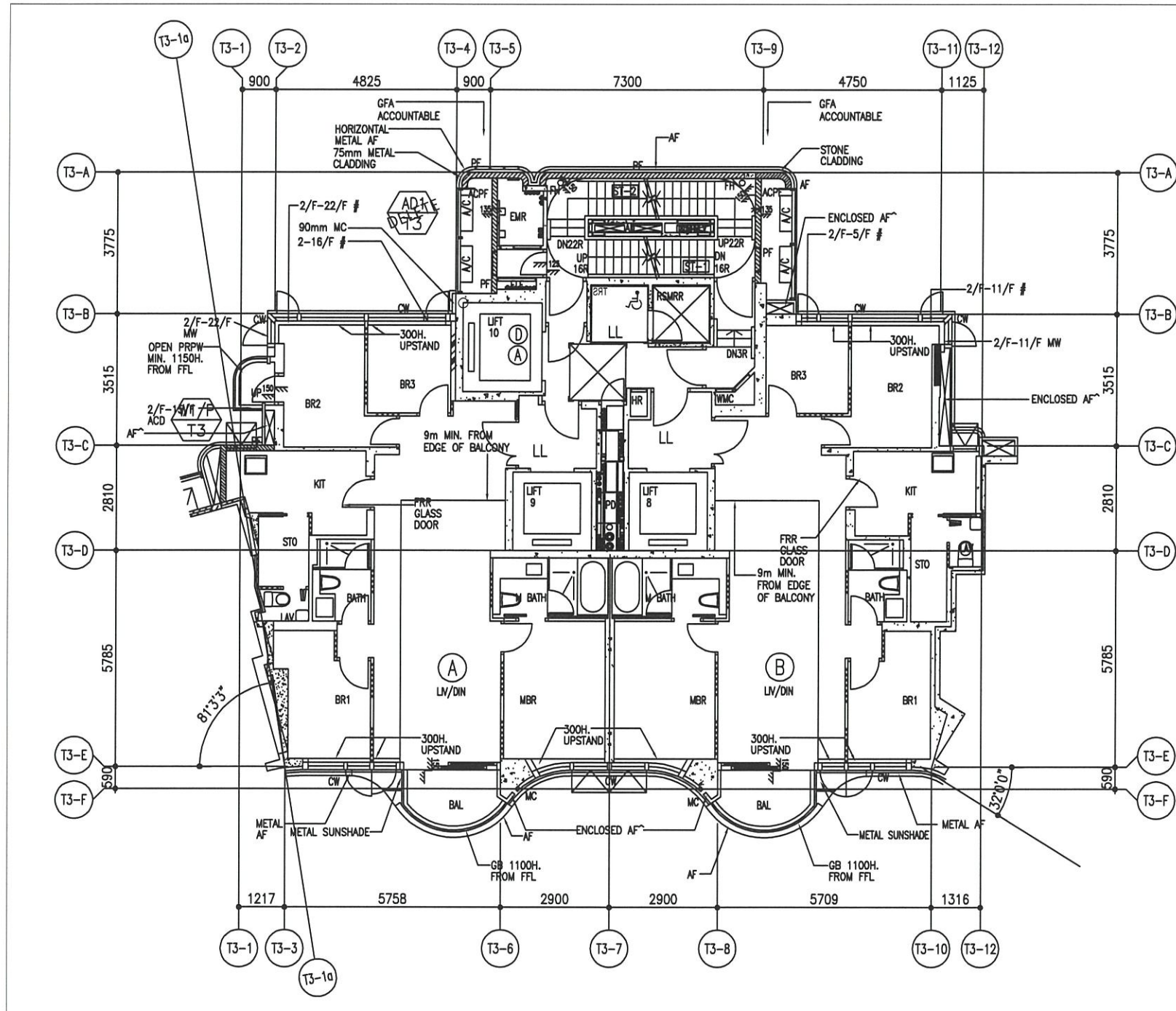

2/F TO 26/F WINDOW LOCATION PLAN FOR PRECAST FACADE
AT TOWER 3 (21 STOREYS, 4/F,13/F,14/F,24/F OMITTED)

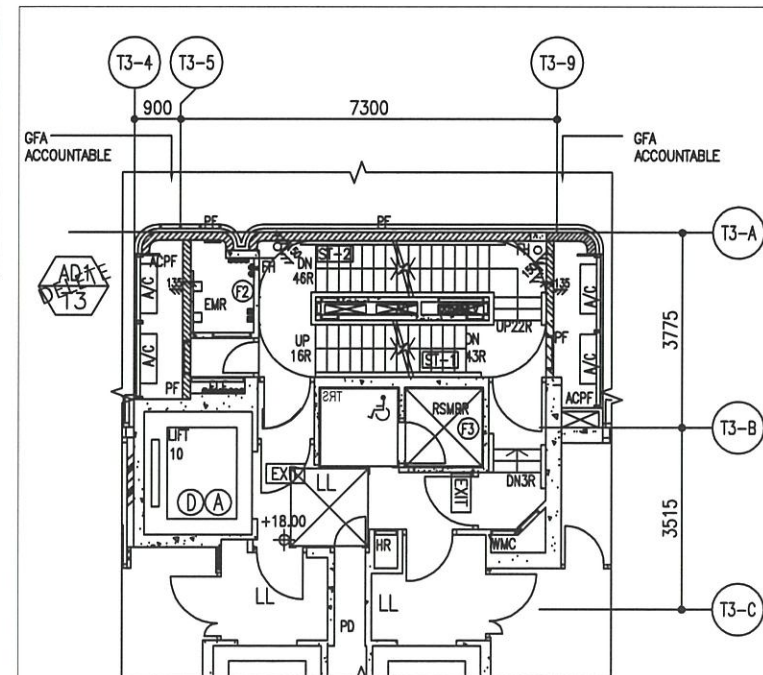

2/F PART PLAN OF TOWER 3

B.D. REF :

ARCHITECT :



STRUCTURAL ENGINEER :



FACADE CONSULTANT:



MAIN CONTRACTOR :

Sanfield Engineering
Construction Ltd.

CLIENT :



NOTE :

1. ALL DIMENSIONS ARE IN mm.
2. ALL ELEVATIONS ARE VIEWED FROM OUTSIDE.
3. ALL DIMENSIONS TO BE VERIFIED ON SITE BEFORE FABRICATION.

LEGEND :

- X1 --- DETAIL MARK NO.
- X001 --- REFER SHEET NO.

1. F.F.L. --- FINISHED FLOOR LEVEL
2. S.F.L. --- STRUCTURAL FLOOR LEVEL
3. (R) --- REVERSED DETAIL

NO.	DATE	REVISED	BY
E	13/10/2022	RENEW LOCATION PLAN REFER TO A104	IVAN
D	8/08/2022	REVISION SUBJECT TO ARCH.COMMENT	IVAN
C	13/06/2022	REVISION SUBJECT TO ARCH.COMMENT	IVAN
B	25/04/2022	REVISION SUBJECT TO ARCH.COMMENT	IVAN
A	11/04/2022	RENEW LOCATION PLAN REFER TO A107	IVAN

JOB NO. : J-859

PROJECT :
PROPOSED RESIDENTIAL / COMMERCIAL
DEVELOPMENT AT NKIL NO.6551 KAI
TAK AREA 4C, SITE 3
KAI TAK, KOWLOON

TITLE :
2~26/F WINDOW LOCATION PLAN
FOR PRECAST FACADE
AT TOWER 3

DATE : 17-Nov-21 SCALE : 1:60 (A3)

DRAWN BY : IVAN CHECKED BY :

英特鋁質有限公司
MIDI ALUMINIUM FABRICATOR LTD.
Units 6-8, Sunray Industrial Centre, 1/F
610 Cha Kwo Ling Road, Kowloon
Tel:23489211-4 Fax:(852)2727666

DWG NO. : J859-SD-PL-301 REV. : E

B.D. REF :

ARCHITECT :
WT WONG TUNG & PARTNERS LIMITED
 ARCHITECTS & PLANNERS

STRUCTURAL ENGINEER :
SUN HUNG KAI
 ARCHITECTS AND ENGINEERS LTD.
 SUN HUNG KAI CENTRE, WANCHAI, HONGKONG
 TEL: 28278111 FAX: 28272884

FACADE CONSULTANT:
α ALPHA CONSULTING LIMITED
 Steel Structure & Facade Specialist

MAIN CONTRACTOR :
Sanfield Engineering Construction Ltd.

CLIENT :
SUN HUNG KAI
 REAL ESTATE AGENCY LTD.
 42/F SUN HUNG KAI CENTRE, WANCHAI, HONGKONG

NOTE:
 1. ALL DIMENSIONS ARE IN mm.
 2. ALL ELEVATIONS ARE VIEWED FROM OUTSIDE.
 3. ALL DIMENSIONS TO BE VERIFIED ON SITE BEFORE FABRICATION.

LEGEND:
 X1 — DETAIL MARK NO.
 X001 — REFER SHEET NO.
 1. F.F.L. — FINISHED FLOOR LEVEL
 2. S.F.L. — STRUCTURAL FLOOR LEVEL
 3. (R) — REVERSED DETAIL

NO.	DATE	REVISED	BY
E	13/10/2022	RENEW LOCATION PLAN REFER TO A104/M	
D	08/08/2022	REVISION SUBJECT TO ARCH.COMMENT	ivan
C	13/05/2022	REVISION SUBJECT TO ARCH.COMMENT	ivan
B	26/04/2022	REVISION SUBJECT TO ARCH.COMMENT	ivan
A	11/04/2022	RENEW LOCATION PLAN REFER TO A067/M	ivan

JOB NO. : J-859
 PROJECT :
 PROPOSED RESIDENTIAL / COMMERCIAL
 DEVELOPMENT AT NKIL NO.6551 KAI
 TAK AREA 4C, SITE 3
 KAI TAK, KOWLOON

TITLE :
 27/F WINDOW LOCATION PLAN
 FOR PRECAST FACADE
 AT TOWER 3

DATE : 17-Nov-21 SCALE : 1:60 (A3)

DRAWN BY : IVAN CHECKED BY :

美特鋁質有限公司
 MIDI ALUMINIUM FABRICATOR LTD.
 Units 6-8, Sunray Industrial Centre, 1/F
 610 Cha Kwo Ling Road, Kowloon
 Tel: 23489211-4 Fax: (852) 2727666

DWG NO. : J859-SD-PL-302 REV. : E

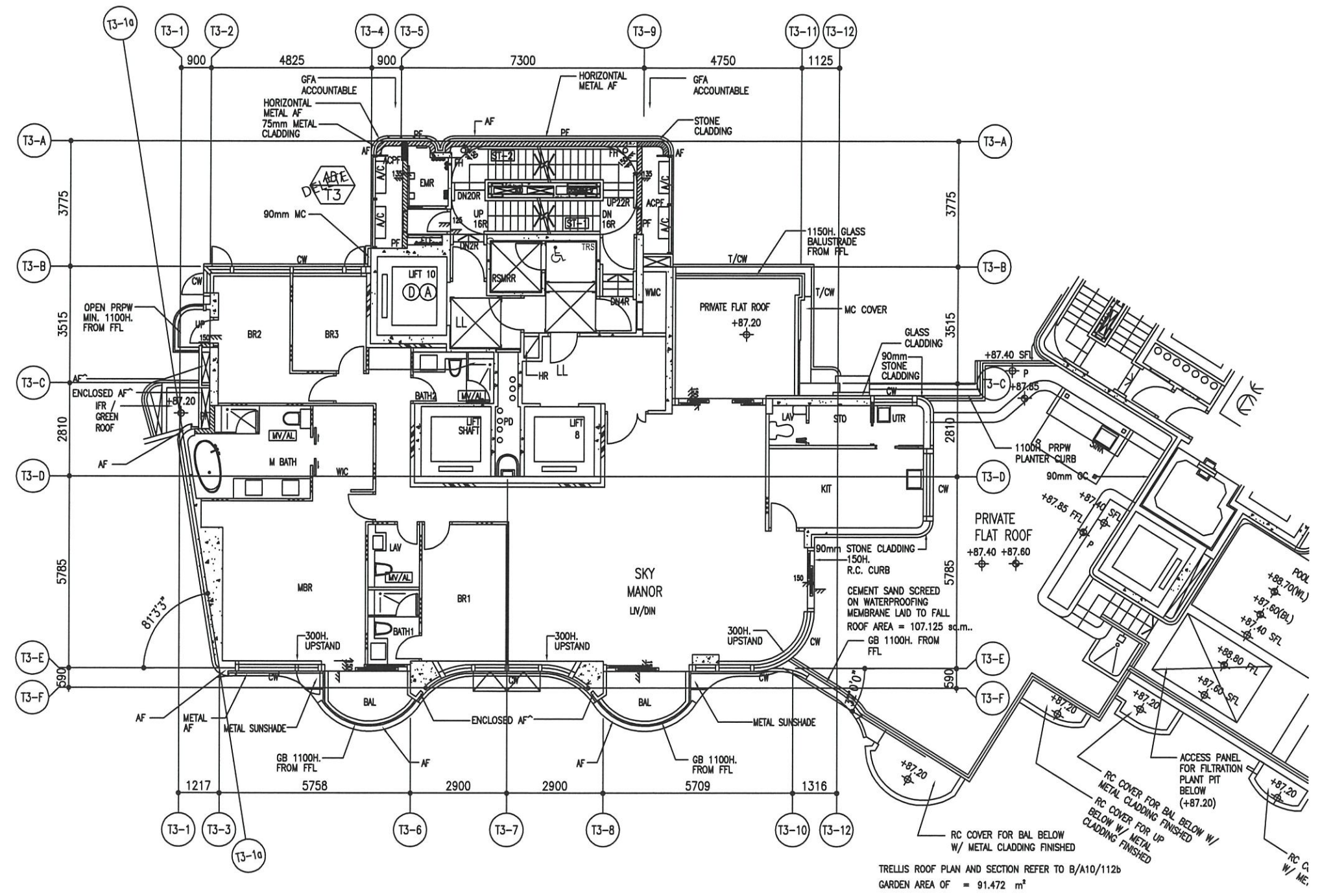

27/F WINDOW LOCATION PLAN
 FOR PRECAST FACADE AT TOWER 3

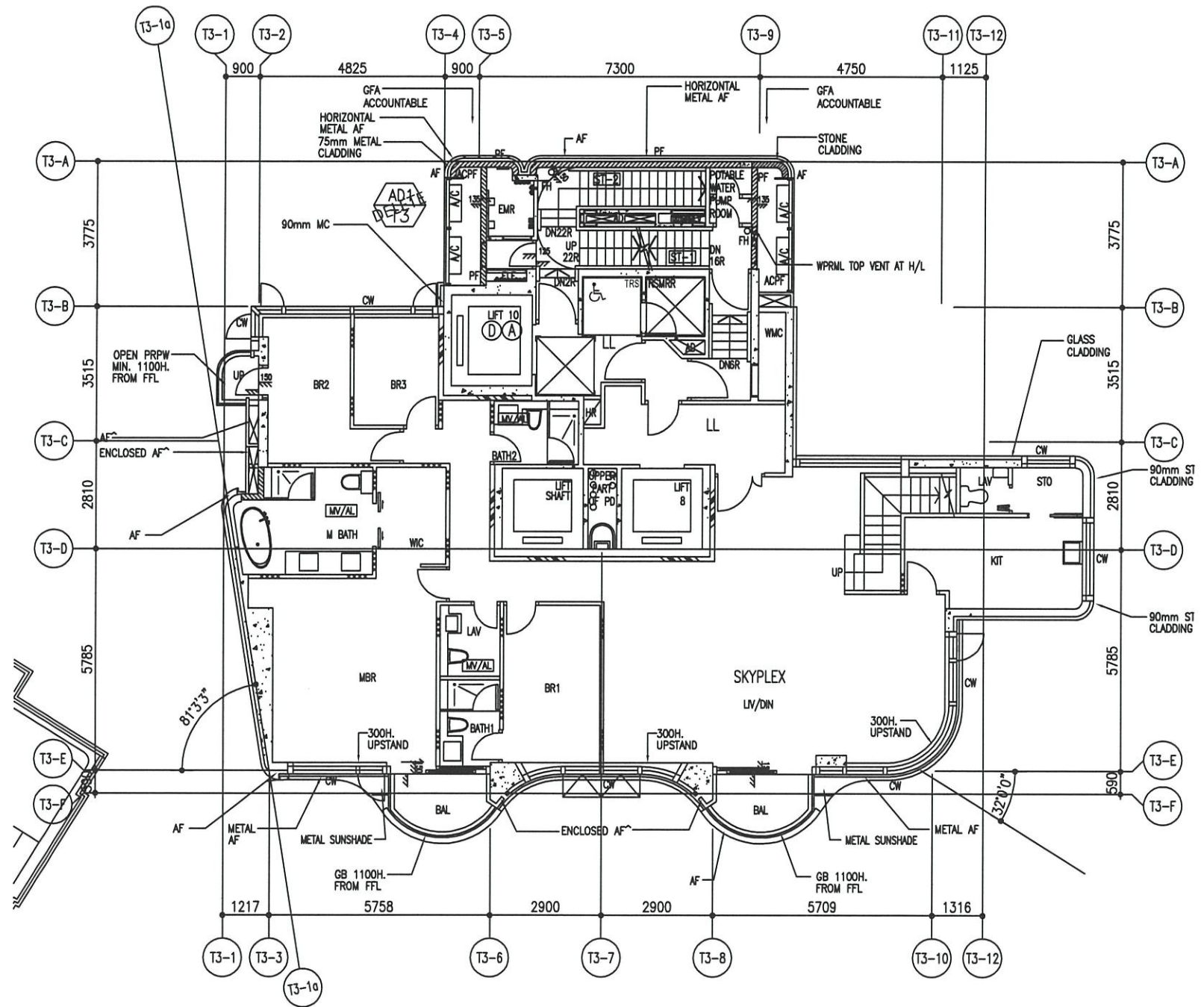

28/F WINDOW LOCATION PLAN
FOR PRECAST FACADE AT TOWER 3

B.D. REF :

ARCHITECT :
WT WONG TUNG & PARTNERS LIMITED
ARCHITECTS & PLANNERS

STRUCTURAL ENGINEER :
SUN HUNG KAI
ARCHITECTS AND ENGINEERS LTD.
SUN HUNG KAI CENTRE, WANCHAI, HONGKONG
TEL. 28278111 FAX. 28272884

FACADE CONSULTANT:
α ALPHA CONSULTING LIMITED
Steel Structure & Facade Specialist

MAIN CONTRACTOR :
Sanfield Engineering
Construction Ltd.

CLIENT :
SUN HUNG KAI
REAL ESTATE AGENCY LTD.
42/F SUN HUNG KAI CENTRE, WANCHAI, HONGKONG

NOTE :
1. ALL DIMENSIONS ARE IN mm.
2. ALL ELEVATIONS ARE VIEWED FROM OUTSIDE.
3. ALL DIMENSIONS TO BE VERIFIED ON SITE BEFORE FABRICATION.

LEGEND :
X1 — DETAIL MARK NO.
X001 — REFER SHEET NO.
1. F.F.L. — FINISHED FLOOR LEVEL
2. S.F.L. — STRUCTURAL FLOOR LEVEL
3. (R) — REVERSED DETAIL

NO.	DATE	REVISION	BY
E	13/10/2022	REVIEW LOCATION PLAN REFER TO A104	ivan
D	8/09/2022	REVISION SUBJECT TO ARCH.COMMENT	ivan
C	13/05/2022	REVISION SUBJECT TO ARCH.COMMENT	ivan
B	25/04/2022	REVISION SUBJECT TO ARCH.COMMENT	ivan
A	11/04/2022	REVIEW LOCATION PLAN REFER TO A1067	ivan

JOB NO. : J-859
PROJECT :
PROPOSED RESIDENTIAL / COMMERCIAL
DEVELOPMENT AT NKIL NO.6551 KAI
TAK AREA 4C, SITE 3
KAI TAK, KOWLOON

TITLE :
28/F WINDOW LOCATION PLAN
FOR PRECAST FACADE
AT TOWER 3

DATE : 17-Nov-21 SCALE : 1:60 (A3)
DRAWN BY : IVAN CHECKED BY :

美特鋁質有限公司
MIDI ALUMINIUM FABRICATOR LTD.
Units 6-8, Sunray Industrial Centre, 1/F
610 Cha Kwo Ling Road, Kowloon
Tel:23489211-4 Fax:(852)2727666
DWG NO. : J859-SD-PL-303 REV. : E

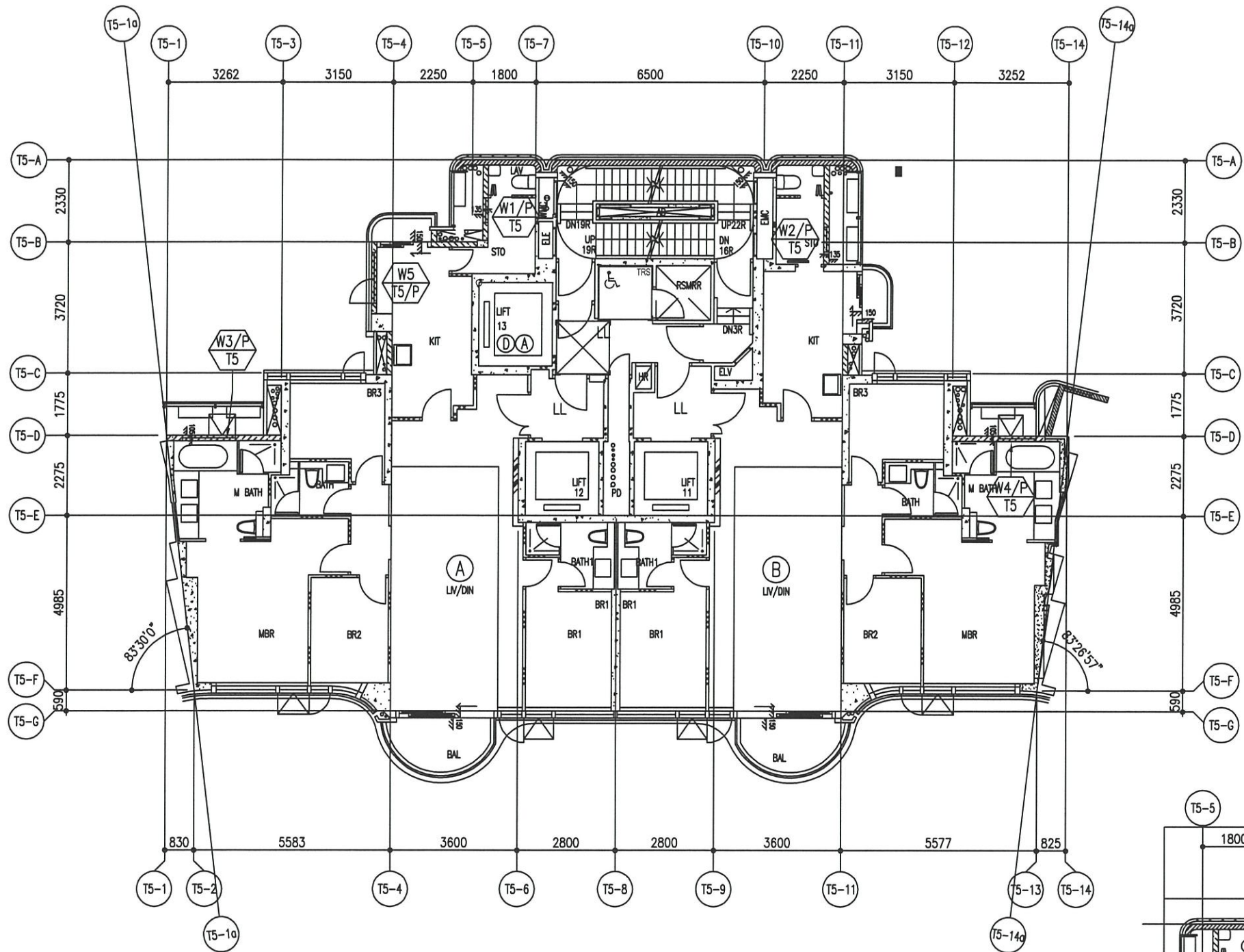

2/F TO 26/F WINDOW LOCATION PLAN FOR PRECAST FACADE
AT TOWER 5 (21 STOREYS, 4/F,13/F,14/F,24/F OMITTED)

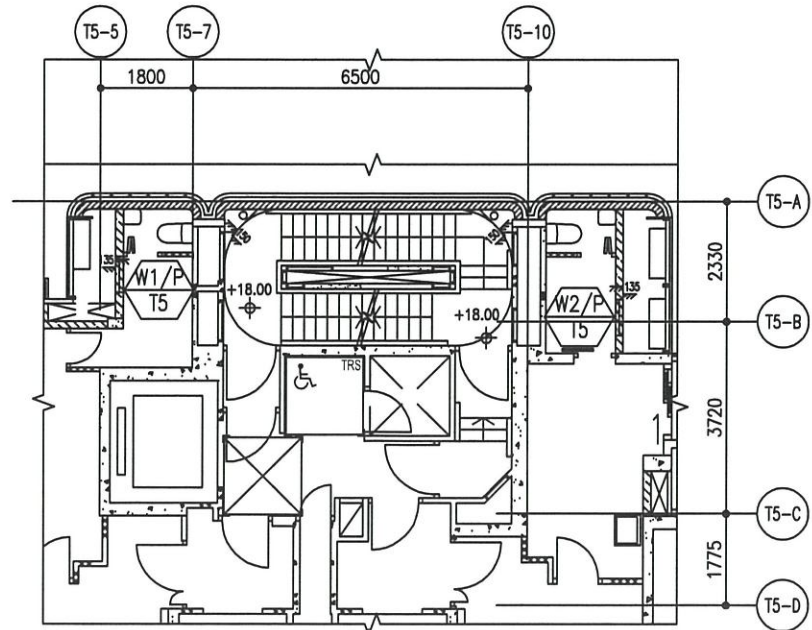

2/F PART PLAN OF TOWER 5

B.D. REF :

ARCHITECT :
WT WONG TUNG & PARTNERS LIMITED
ARCHITECTS & PLANNERS

STRUCTURAL ENGINEER :
SUN HUNG KAI
ARCHITECTS AND ENGINEERS LTD.
SUN HUNG KAI CENTRE, WANCHAI, HONGKONG
TEL: 28278111 FAX: 28272884

FACADE CONSULTANT:
α ALPHA CONSULTING LIMITED
Steel Structure & Facade Specialist

MAIN CONTRACTOR :
Sanfield Engineering Construction Ltd.

CLIENT :
SUN HUNG KAI
REAL ESTATE AGENCY LTD.
42/F SUN HUNG KAI CENTRE, WANCHAI, HONGKONG

NOTE:
1. ALL DIMENSIONS ARE IN mm.
2. ALL ELEVATIONS ARE VIEWED FROM OUTSIDE.
3. ALL DIMENSIONS TO BE VERIFIED ON SITE BEFORE FABRICATION.

LEGEND:
X1 --- DETAIL MARK NO.
X001 --- REFER SHEET NO.
1. F.F.L. --- FINISHED FLOOR LEVEL
2. S.F.L. --- STRUCTURAL FLOOR LEVEL
3. (R) --- REVERSED DETAIL

B	13/10/2022	RENEW LOCATION PLAN REFER TO A104/11
A	11/04/2022	RENEW LOCATION PLAN REFER TO A067/11
NO.	DATE	REVISED BY

JOB NO. : J-859
PROJECT : PROPOSED RESIDENTIAL / COMMERCIAL DEVELOPMENT AT NKIL NO.6551 KAI TAK AREA 4C, SITE 3 KAI TAK, KOWLOON

TITLE : 2~26/F WINDOW LOCATION PLAN FOR PRECAST FACADE AT TOWER 5

DATE : 17-Nov-21 SCALE : 1:70 (A3)
DRAWN BY : IVAN CHECKED BY :

英特鋁質有限公司
MIDI ALUMINIUM FABRICATOR LTD.
Units 6-8, Sunray Industrial Centre, 1/F
810 Cha Kwo Ling Road, Kowloon
Tel:23489211-4 Fax:(852)27727666

DWG NO. : J859-SD-PL-501 REV. : B

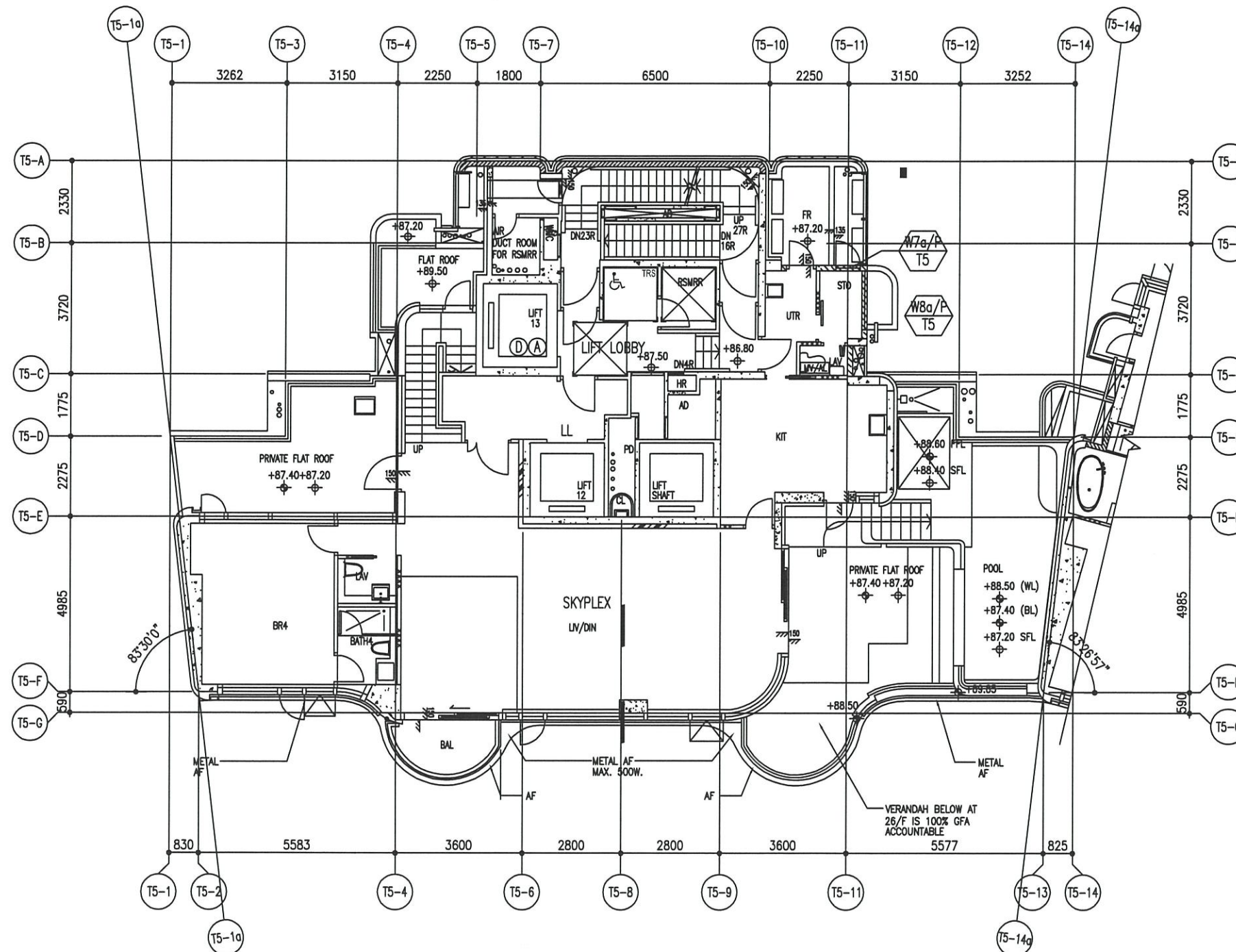

27/F WINDOW LOCATION PLAN
FOR PRECAST FACADE AT TOWER 5

B.D. REF :

ARCHITECT :



STRUCTURAL ENGINEER :



SUN HUNG KAI CENTRE, WANCHAI, HONGKONG
TEL. 28278111 FAX. 28272884

FACADE CONSULTANT:



MAIN CONTRACTOR :

Sanfield Engineering
Construction Ltd.

CLIENT :



NOTE :

1. ALL DIMENSIONS ARE IN mm.
2. ALL ELEVATIONS ARE VIEWED FROM OUTSIDE.
3. ALL DIMENSIONS TO BE VERIFIED ON SITE BEFORE FABRICATION.

LEGEND :

- X1 — DETAIL MARK NO.
- X001 — REFER SHEET NO.

1. F.F.L. — FINISHED FLOOR LEVEL
2. S.F.L. — STRUCTURAL FLOOR LEVEL
3. (R) — REVERSED DETAIL

B	13/10/2022	RENEW LOCATION PLAN REFER TO A104/11
A	11/04/2022	RENEW LOCATION PLAN REFER TO A067/11
NO.	DATE	REVISED BY

JOB NO. : J-859
PROJECT :
PROPOSED RESIDENTIAL / COMMERCIAL
DEVELOPMENT AT NKIL NO.6551 KAI
TAK AREA 4C, SITE 3
KAI TAK, KOWLOON

TITLE :
27/F WINDOW LOCATION PLAN
FOR PRECAST FACADE
AT TOWER 5

DATE : 17-Nov-21 SCALE : 1:60 (A3)

DRAWN BY : IVAN CHECKED BY :

美特鋁質有限公司
MIDI ALUMINIUM FABRICATOR LTD.
Units 6-8, Sunray Industrial Centre, 1/F
610 Cha Kwo Ling Road, Kowloon
Tel:23489211-4 Fax:(852)2727666

DWG NO. : J859-SD-PL-502 REV. : B

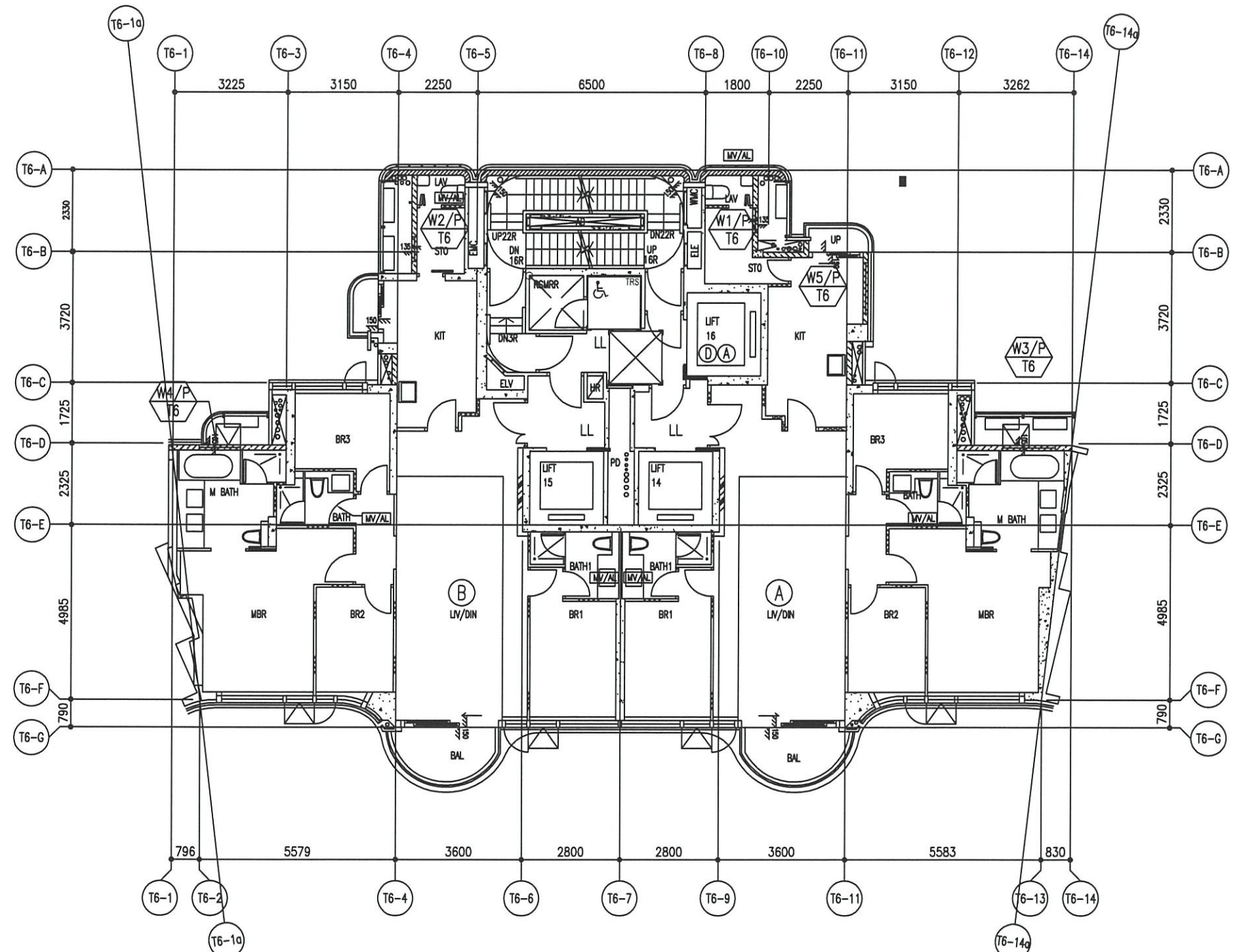

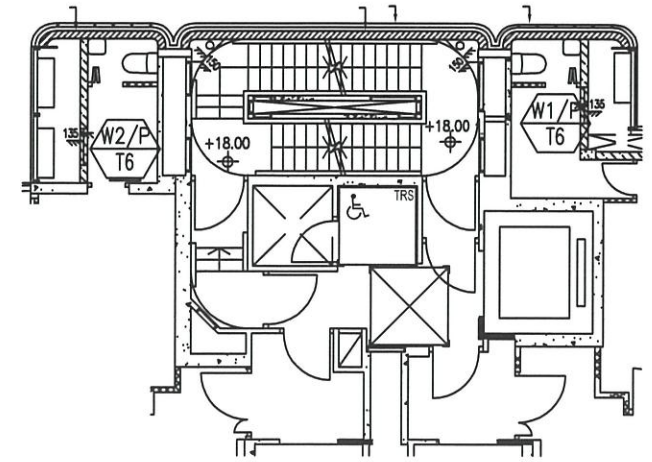

2/F TO 26/F WINDOW LOCATION PLAN FOR PRECAST FACADE
AT TOWER 6 (21 STOREYS, 4/F,13/F,14/F,24/F OMITTED)



2/F PART PLAN OF TOWER 6

B.D. REF :

ARCHITECT :
 **WONG TUNG & PARTNERS LIMITED**
 ARCHITECTS & PLANNERS

STRUCTURAL ENGINEER :
 **SUN HUNG KAI**
 ARCHITECTS AND ENGINEERS LTD.
 SUN HUNG KAI CENTRE, WANCHAI, HONGKONG
 TEL: 28278111 FAX: 28272884

FAÇADE CONSULTANT:
 **ALPHA CONSULTING LIMITED**
 Steel Structure & Façade Specialist

MAIN CONTRACTOR :
Sanfield Engineering Construction Ltd.

CLIENT :
 **SUN HUNG KAI**
 REAL ESTATE AGENCY LTD.
 42/F SUN HUNG KAI CENTRE, WANCHAI, HONGKONG

NOTE :
 1. ALL DIMENSIONS ARE IN mm.
 2. ALL ELEVATIONS ARE VIEWED FROM OUTSIDE.
 3. ALL DIMENSIONS TO BE VERIFIED ON SITE BEFORE FABRICATION.

LEGEND :
 X1 ———— DETAIL MARK NO.
 X001 ———— REFER SHEET NO.
 1. F.F.L. — FINISHED FLOOR LEVEL
 2. S.F.L. — STRUCTURAL FLOOR LEVEL
 3. (R) — REVERSED DETAIL

B	13/10/2022	RENEW LOCATION PLAN REFER TO A104	BY
A	11/04/2022	RENEW LOCATION PLAN REFER TO A067	BY
NO.	DATE	REVISED	BY

JOB NO. : J-859

PROJECT :
 PROPOSED RESIDENTIAL / COMMERCIAL
 DEVELOPMENT AT NKIL NO.6551 KAI
 TAK AREA 4C, SITE 3
 KAI TAK, KOWLOON

TITLE :
 2~26/F WINDOW LOCATION PLAN
 FOR PRECAST FACADE
 AT TOWER 6

DATE : 17-Nov-21 SCALE : 1:70 (A3)

DRAWN BY : IVAN CHECKED BY :

 **美特鋁質有限公司**
 MIDI ALUMINIUM FABRICATOR LTD.
 Units 6-B, Sunray Industrial Centre, 1/F
 610 Cha Kwo Ling Road, Kowloon
 Tel:23489211-4 Fax:(852)27727666

DWG NO. : J859-SD-PL-601 REV. : B

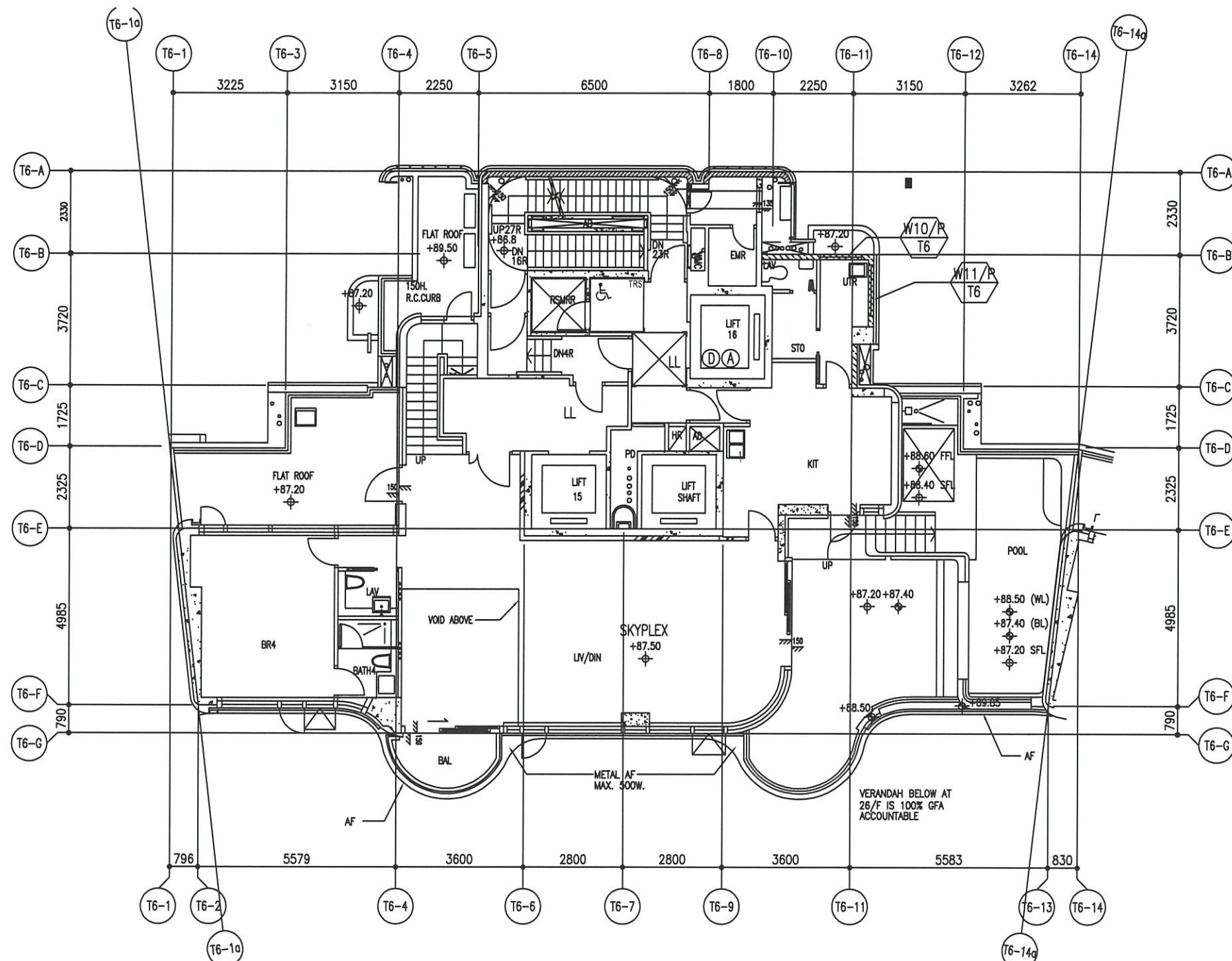

27/F WINDOW LOCATION PLAN
FOR PRECAST FACADE AT TOWER 6

B.D. REF :

ARCHITECT :
WT WONG TUNG & PARTNERS LIMITED
ARCHITECTS & PLANNERS

STRUCTURAL ENGINEER :
SUN HUNG KAI
ARCHITECTS AND ENGINEERS LTD.
SUN HUNG KAI CENTRE, WANCHAI, HONGKONG
TEL. 28278111 FAX. 28272894

FACADE CONSULTANT:
α ALPHA CONSULTING LIMITED
Steel Structure & Facade Specialist

MAIN CONTRACTOR :
Sanfield Engineering
Construction Ltd.

CLIENT :
SUN HUNG KAI
REAL ESTATE AGENCY LTD.
42/F SUN HUNG KAI CENTRE, WANCHAI, HONGKONG

NOTE :
1. ALL DIMENSIONS ARE IN mm.
2. ALL ELEVATIONS ARE VIEWED FROM OUTSIDE.
3. ALL DIMENSIONS TO BE VERIFIED ON SITE BEFORE FABRICATION.

LEGEND :
X1 — DETAIL MARK NO.
X001 — REFER SHEET NO.
1. F.F.L. — FINISHED FLOOR LEVEL
2. S.F.L. — STRUCTURAL FLOOR LEVEL
3. (R) — REVERSED DETAIL

B	13/10/2022	RENEW LOCATION PLAN REFER TO A104/11
A	11/04/2022	RENEW LOCATION PLAN REFER TO A1067/11
NO.	DATE	REVISED
		BY

JOB NO. : J-859

PROJECT :
PROPOSED RESIDENTIAL / COMMERCIAL
DEVELOPMENT AT NKIL NO.6551 KAI
TAK AREA 4C, SITE 3
KAI TAK, KOWLOON

TITLE :
27/F WINDOW LOCATION PLAN
FOR PRECAST FACADE
AT TOWER 6

DATE : 17-Nov-21 SCALE : 1:60 (A3)

DRAWN BY : IVAN CHECKED BY :

美特鋁質有限公司
MIDI ALUMINIUM FABRICATOR LTD.
Units 6-8, Sunray Industrial Centre, 1/F
610 Cha Kwo Ling Road, Kowloon
Tel:23489211-4 Fax:(852)2727666

DWG NO. : J859-SD-PL-602 REV. : B

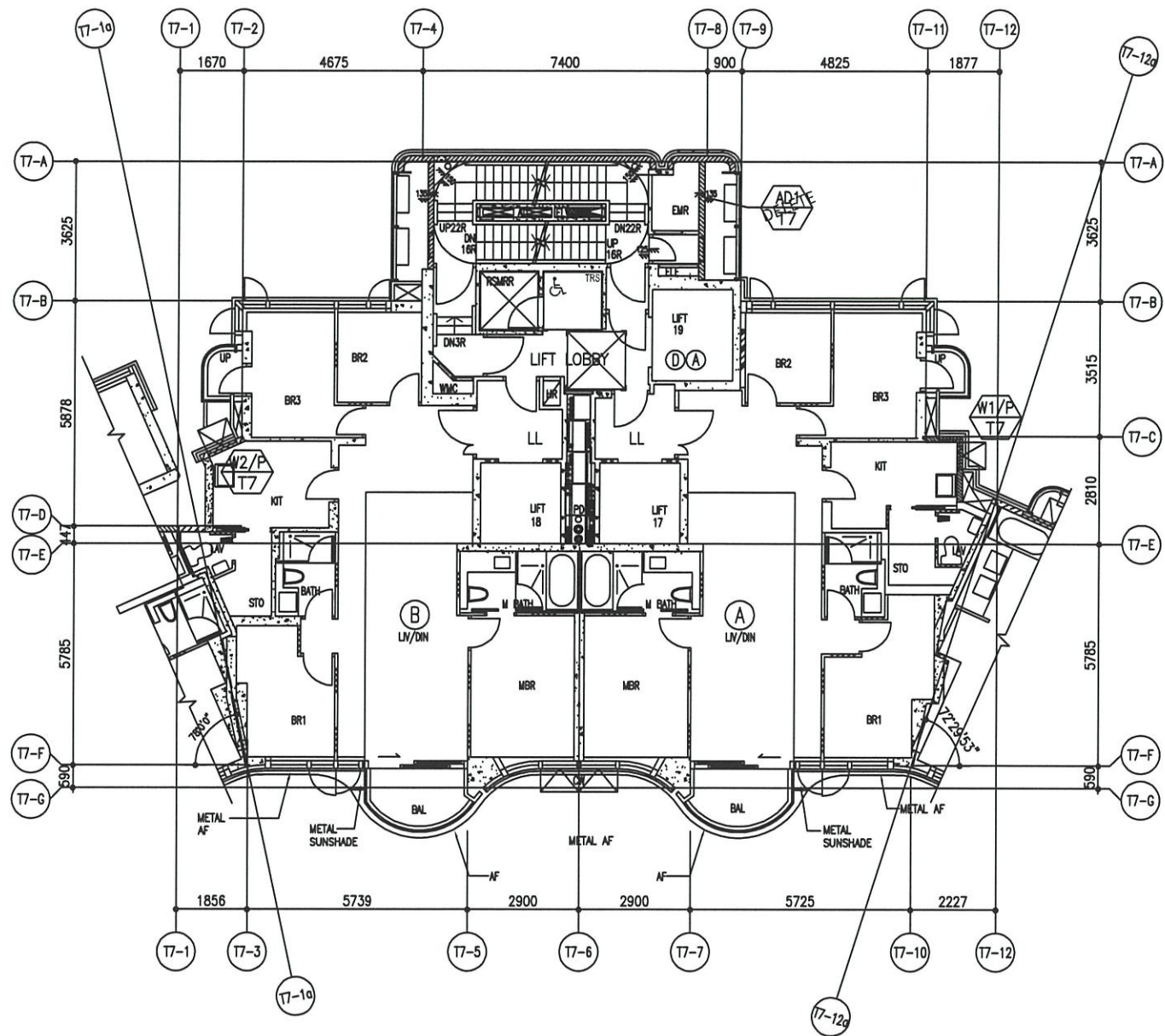

2/F TO 26/F WINDOW LOCATION PLAN FOR PRECAST FACADE
AT TOWER 7 (21 STOREYS, 4/F,13/F,14/F,24/F OMITTED)

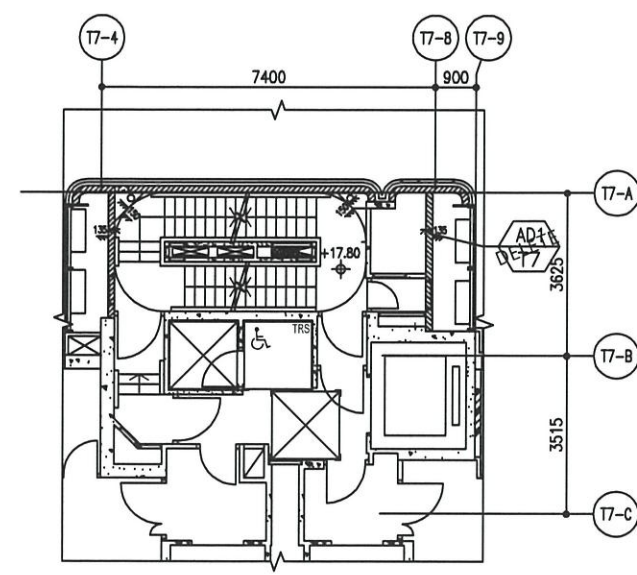

2/F PART PLAN OF TOWER 7

B.D. REF :

ARCHITECT :
WT WONG TUNG & PARTNERS LIMITED
ARCHITECTS & PLANNERS

STRUCTURAL ENGINEER :
SUN HUNG KAI
ARCHITECTS AND ENGINEERS LTD.
SUN HUNG KAI CENTRE, WANCHAI, HONGKONG
TEL. 28278111 FAX. 28272884

FACADE CONSULTANT:
α ALPHA CONSULTING LIMITED
Steel Structure & Facade Specialist

MAIN CONTRACTOR :
Sanfield Engineering Construction Ltd.

CLIENT :
SUN HUNG KAI
REAL ESTATE AGENCY LTD.
42/F SUN HUNG KAI CENTRE, WANCHAI, HONGKONG

NOTE :
1. ALL DIMENSIONS ARE IN mm.
2. ALL ELEVATIONS ARE VIEWED FROM OUTSIDE.
3. ALL DIMENSIONS TO BE VERIFIED ON SITE BEFORE FABRICATION.

LEGEND :
X1 — DETAIL MARK NO.
X001 — REFER SHEET NO.
1. F.F.L. — FINISHED FLOOR LEVEL
2. S.F.L. — STRUCTURAL FLOOR LEVEL
3. (R) — REVERSED DETAIL

E	13/10/2022	RENEW LOCATION PLAN REFER TO A111	IV
D	8/09/2022	REVISION SUBJECT TO ARCH.COMMENT	IV
C	13/05/2022	REVISION SUBJECT TO ARCH.COMMENT	IV
B	25/04/2022	REVISION SUBJECT TO ARCH.COMMENT	IV
A	11/04/2022	RENEW LOCATION PLAN REFER TO A067	IV
NO.	DATE	REVISED	BY

JOB NO. : J-859
PROJECT :
PROPOSED RESIDENTIAL / COMMERCIAL
DEVELOPMENT AT NKIL NO.6551 KAI
TAK AREA 4C, SITE 3
KAI TAK, KOWLOON

TITLE :
2~26/F WINDOW LOCATION PLAN
FOR PRECAST FACADE
AT TOWER 7

DATE : 14-Nov-21 SCALE : 1:80 (A3)

DRAWN BY : IVAN CHECKED BY :

美特鋁質有限公司
MIDI ALUMINIUM FABRICATOR LTD.
Units 6-8, Sunray Industrial Centre, 1/F
610 Cha Kwo Ling Road, Kowloon
Tel:23489211-4 Fax:(852)2772666

DWG NO. : J859-SD-PL-701 REV. : E

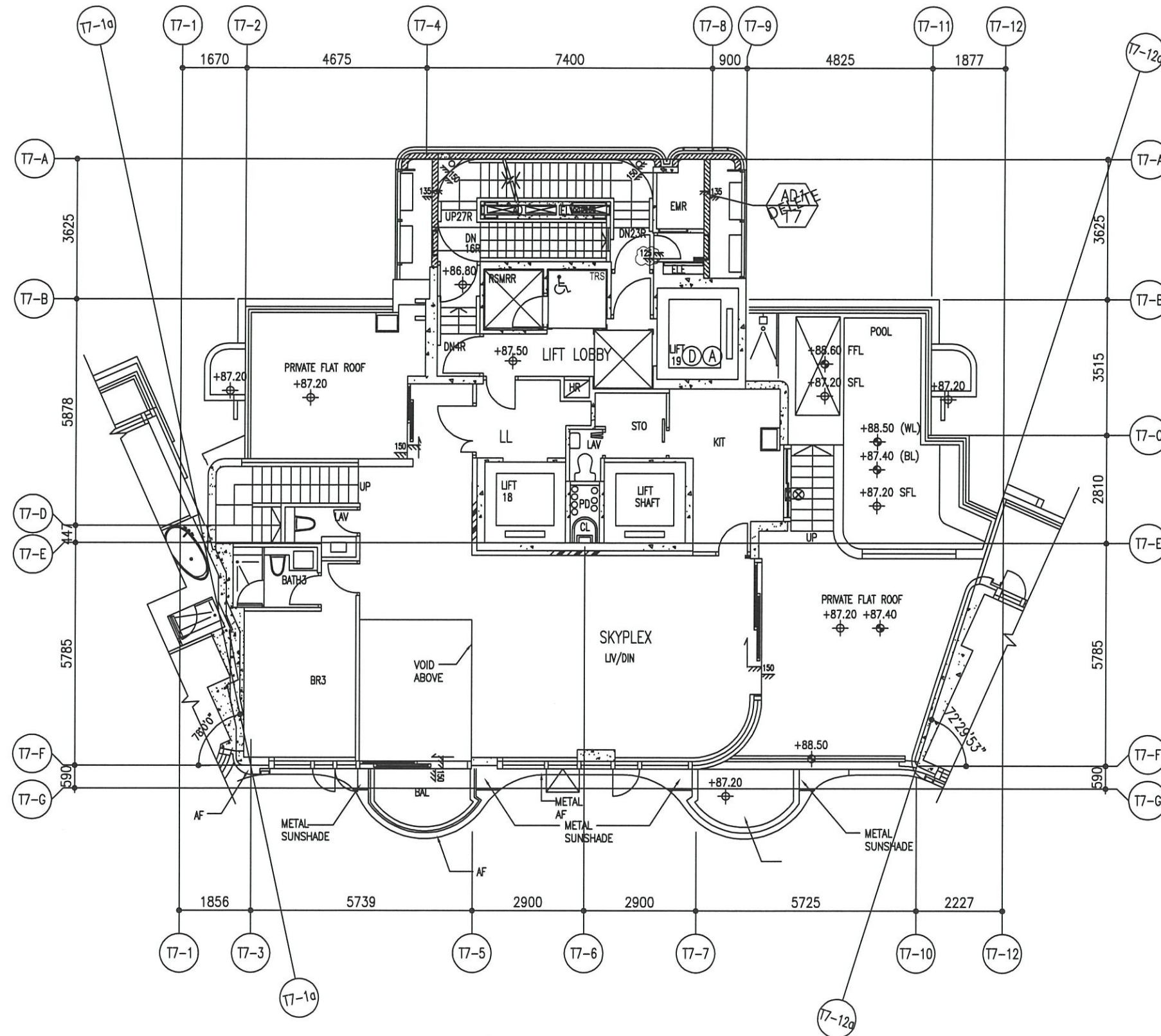

27/F WINDOW LOCATION PLAN
FOR PRECAST FACADE AT TOWER 7

B.D. REF :

ARCHITECT :
WT WONG TUNG & PARTNERS LIMITED
ARCHITECTS & PLANNERS

STRUCTURAL ENGINEER :
SUN HUNG KAI
ARCHITECTS AND ENGINEERS LTD.
SUN HUNG KAI CENTRE, WANCHAI, HONGKONG
TEL. 28278111 FAX. 28272884

FACADE CONSULTANT:
α ALPHA CONSULTING LIMITED
Steel Structure & Facade Specialist

MAIN CONTRACTOR :
Sanfield Engineering
Construction Ltd.

CLIENT :
SUN HUNG KAI
REAL ESTATE AGENCY LTD.
42/F SUN HUNG KAI CENTRE, WANCHAI, HONGKONG

NOTE :
1. ALL DIMENSIONS ARE IN mm.
2. ALL ELEVATIONS ARE VIEWED FROM OUTSIDE.
3. ALL DIMENSIONS TO BE VERIFIED ON SITE BEFORE FABRICATION.

LEGEND :
x1 — DETAIL MARK NO.
x001 — REFER SHEET NO.
1. F.F.L. — FINISHED FLOOR LEVEL
2. S.F.L. — STRUCTURAL FLOOR LEVEL
3. (R) — REVERSED DETAIL

NO.	DATE	REVISED	BY
E	13/10/2022	REVIEW LOCATION PLAN REFER TO A111	YI
D	8/09/2022	REVISION SUBJECT TO ARCH.COMMENT	IVAN
C	13/05/2022	REVISION SUBJECT TO ARCH.COMMENT	IVAN
B	25/04/2022	REVISION SUBJECT TO ARCH.COMMENT	IVAN
A	11/04/2022	REVIEW LOCATION PLAN REFER TO A107	IVAN

JOB NO. : J-859
PROJECT :
PROPOSED RESIDENTIAL / COMMERCIAL
DEVELOPMENT AT NKIL NO.6551 KAI
TAK AREA 4C, SITE 3
KAI TAK, KOWLOON

TITLE :
27/F WINDOW LOCATION PLAN
FOR PRECAST FACADE
AT TOWER 7

DATE : 14-Nov-21 SCALE : 1:60 (A3)

DRAWN BY : IVAN CHECKED BY :

美特鋁質有限公司
MIDI ALUMINIUM FABRICATOR LTD.
Units 6-8, Sunray Industrial Centre, 1/F
610 Cha Kwo Ling Road, Kowloon
Tel:23489211-4 Fax:(852)2727666

DWG NO. : J859-SD-PL-702 REV. : E

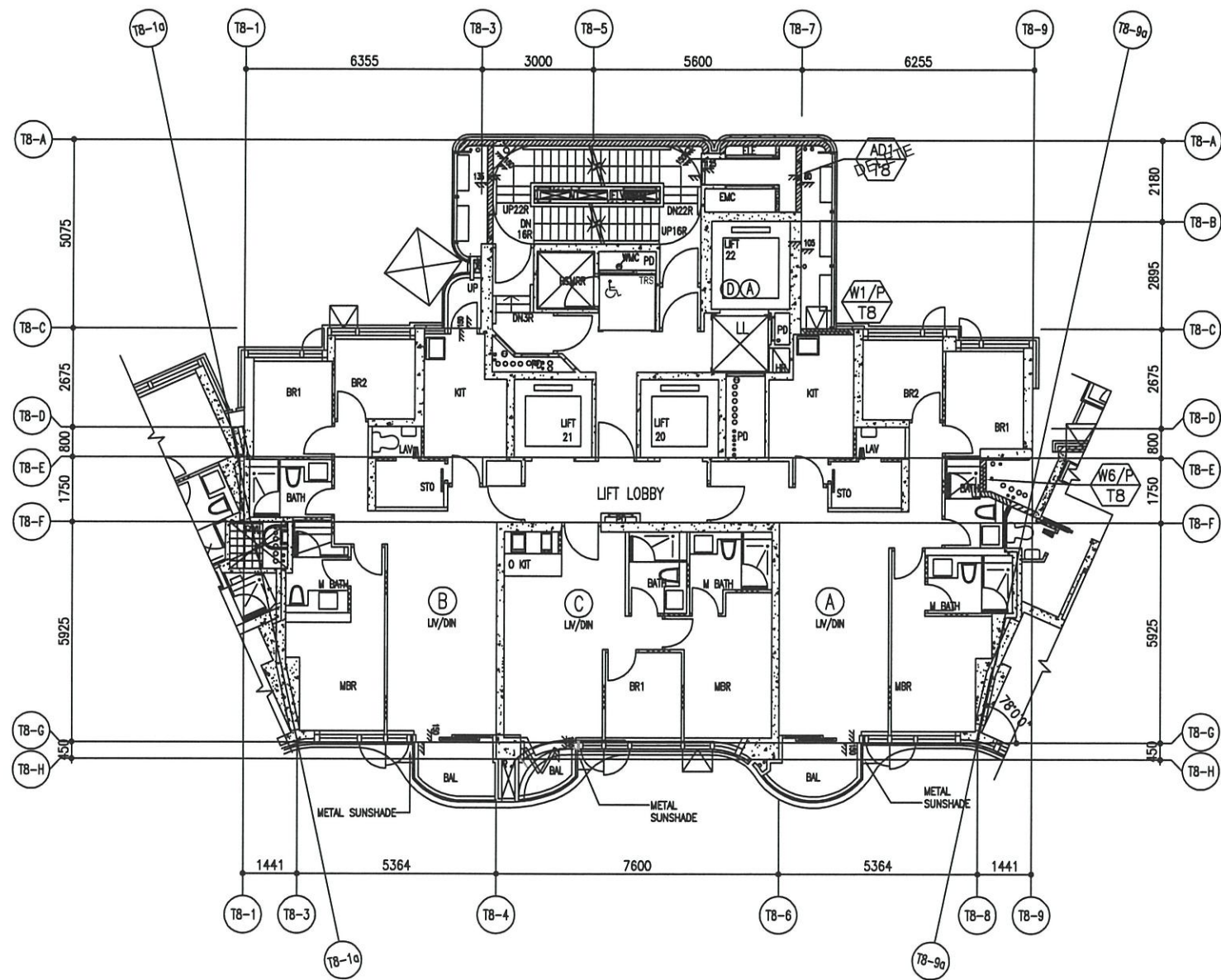

2/F TO 8/F WINDOW LOCATION PLAN FOR PRECAST FACADE
AT TOWER 8 (6 STOREYS, 4/F OMITTED)

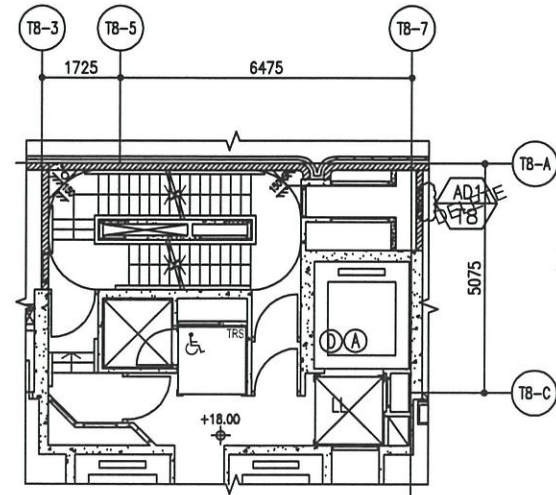

2/F PART PLAN OF TOWER 8

B.D. REF :

ARCHITECT :
WT WONG TUNG & PARTNERS LIMITED
ARCHITECTS & PLANNERS

STRUCTURAL ENGINEER :
SUN HUNG KAI
ARCHITECTS AND ENGINEERS LTD.
SUN HUNG KAI CENTRE, WANCHAI, HONGKONG
TEL. 28278111 FAX. 28272884

FACADE CONSULTANT:
α ALPHA CONSULTING LIMITED
Steel Structure & Facade Specialist

MAIN CONTRACTOR :
Sanfield Engineering Construction Ltd.

CLIENT :
SUN HUNG KAI
REAL ESTATE AGENCY LTD.
42/F SUN HUNG KAI CENTRE, WANCHAI, HONGKONG

NOTE :
1. ALL DIMENSIONS ARE IN mm.
2. ALL ELEVATIONS ARE VIEWED FROM OUTSIDE.
3. ALL DIMENSIONS TO BE VERIFIED ON SITE BEFORE FABRICATION.

LEGEND :
 — DETAIL MARK NO.
 — REFER SHEET NO.
 1. F.F.L. — FINISHED FLOOR LEVEL
 2. S.F.L. — STRUCTURAL FLOOR LEVEL
 3. — REVERSED DETAIL

NO.	DATE	REVISED	BY
F	13/10/2022	RENEW LOCATION PLAN REFER TO A1111	IV
E	8/09/2022	REVISION SUBJECT TO ARCH.COMMENT	IVAN
D	30/08/2022	REVISION SUBJECT TO ARCH.COMMENT	IVAN
C	13/05/2022	REVISION SUBJECT TO ARCH.COMMENT	IVAN
B	25/04/2022	REVISION SUBJECT TO ARCH.COMMENT	IVAN
A	11/04/2022	RENEW LOCATION PLAN REFER TO A007	IVAN

JOB NO. : J-859
PROJECT : PROPOSED RESIDENTIAL / COMMERCIAL DEVELOPMENT AT NKIL NO.6551 KAI TAK AREA 4C, SITE 3 KAI TAK, KOWLOON

TITLE : 2~8/F WINDOW LOCATION PLAN FOR PRECAST FACADE AT TOWER 8

DATE : 14-Nov-21 SCALE : 1:80 (A3)

DRAWN BY : IVAN CHECKED BY :

美特鋁質有限公司
MIDI ALUMINIUM FABRICATOR LTD.
Units 6-8, Sunray Industrial Centre, 1/F
610 Che Kwo Ling Road, Kowloon
Tel:23489211-4 Fax:(852)27727666

DWG NO. : J859-SD-PL-801 REV. : F

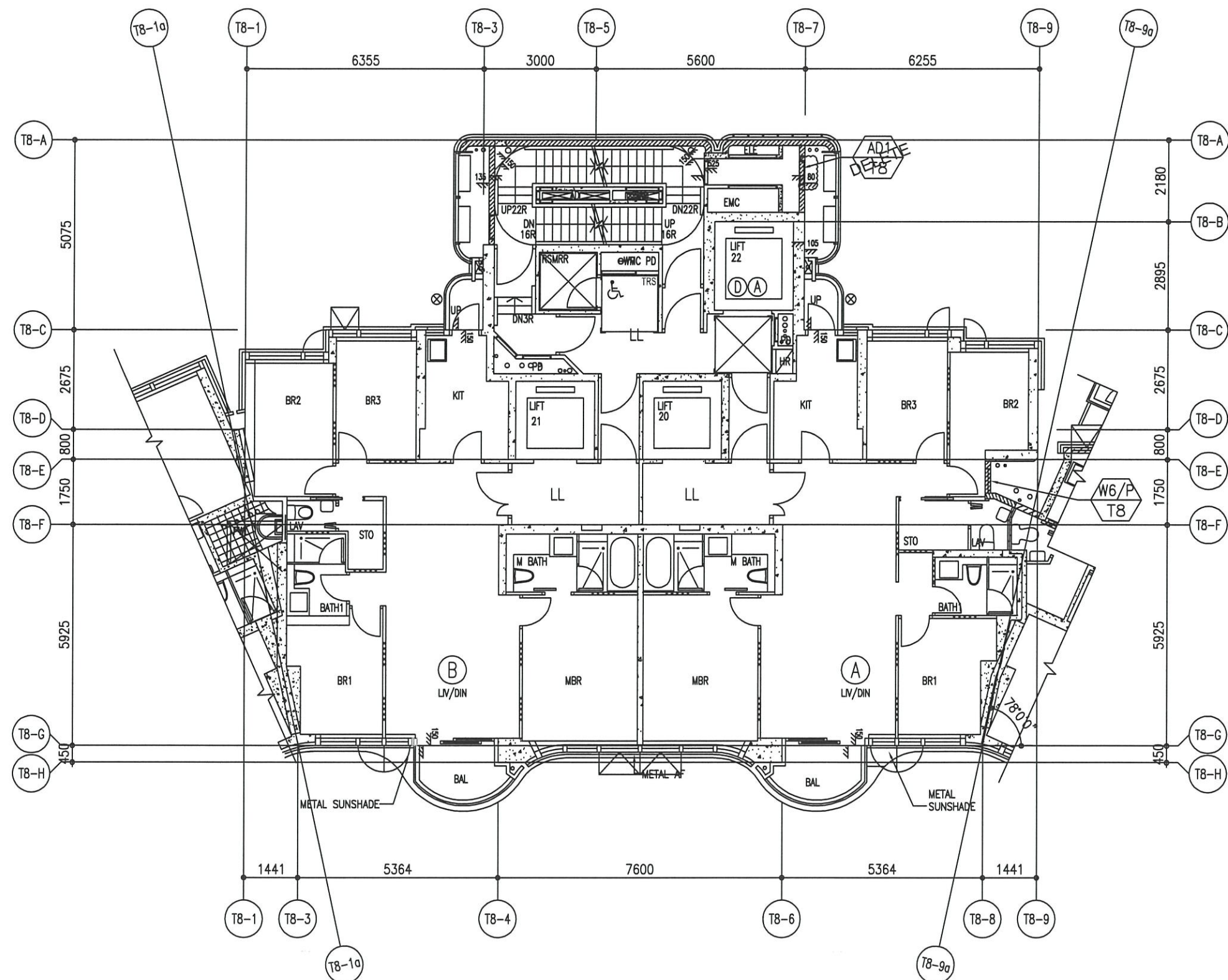

9/F TO 26/F WINDOW LOCATION PLAN FOR PRECAST FACADE
AT TOWER 8 (15 STOREYS, 13/F,14/F,24/F OMITTED)

B.D. REF :

ARCHITECT :
WT WONG TUNG & PARTNERS LIMITED
ARCHITECTS & PLANNERS

STRUCTURAL ENGINEER :
SUN HUNG KAI
ARCHITECTS AND ENGINEERS LTD.
SUN HUNG KAI CENTRE, WANCHAI, HONGKONG
TEL: 28278111 FAX: 28272884

FACADE CONSULTANT:
α ALPHA CONSULTING LIMITED
Steel Structure & Facade Specialist

MAIN CONTRACTOR :
Sanfield Engineering Construction Ltd.

CLIENT :
SUN HUNG KAI
REAL ESTATE AGENCY LTD.
42/F SUN HUNG KAI CENTRE, WANCHAI, HONGKONG

NOTE:
1. ALL DIMENSIONS ARE IN mm.
2. ALL ELEVATIONS ARE VIEWED FROM OUTSIDE.
3. ALL DIMENSIONS TO BE VERIFIED ON SITE BEFORE FABRICATION.

LEGEND:
X1 --- DETAIL MARK NO.
X001 --- REFER SHEET NO.
1. F.F.L. --- FINISHED FLOOR LEVEL
2. S.F.L. --- STRUCTURAL FLOOR LEVEL
3. (R) --- REVERSED DETAIL

E	13/10/2022	RENEW LOCATION PLAN REFER TO A111	IVAN
D	08/08/2022	REVISION SUBJECT TO ARCH.COMMENT	IVAN
C	13/05/2022	REVISION SUBJECT TO ARCH.COMMENT	IVAN
B	25/04/2022	REVISION SUBJECT TO ARCH.COMMENT	IVAN
A	11/04/2022	RENEW LOCATION PLAN REFER TO A067	IVAN
NO.	DATE	REVISED	BY

JOB NO. : J-859
PROJECT :
PROPOSED RESIDENTIAL / COMMERCIAL
DEVELOPMENT AT NKIL NO.6551 KAI
TAK AREA 4C, SITE 3
KAI TAK, KOWLOON

TITLE :
9~26/F WINDOW LOCATION PLAN
FOR PRECAST FACADE
AT TOWER 8

DATE : 14-Nov-21 SCALE : 1:60 (A3)

DRAWN BY : IVAN CHECKED BY :

英特鋁質有限公司
MIDI ALUMINIUM FABRICATOR LTD.
Units 6-8, Sunray Industrial Centre, 1/F
610 Cha Kwo Ling Road, Kowloon
Tel:23489211-4 Fax:(852)27727666

DWG NO. : J859-SD-PL-802 REV. : E

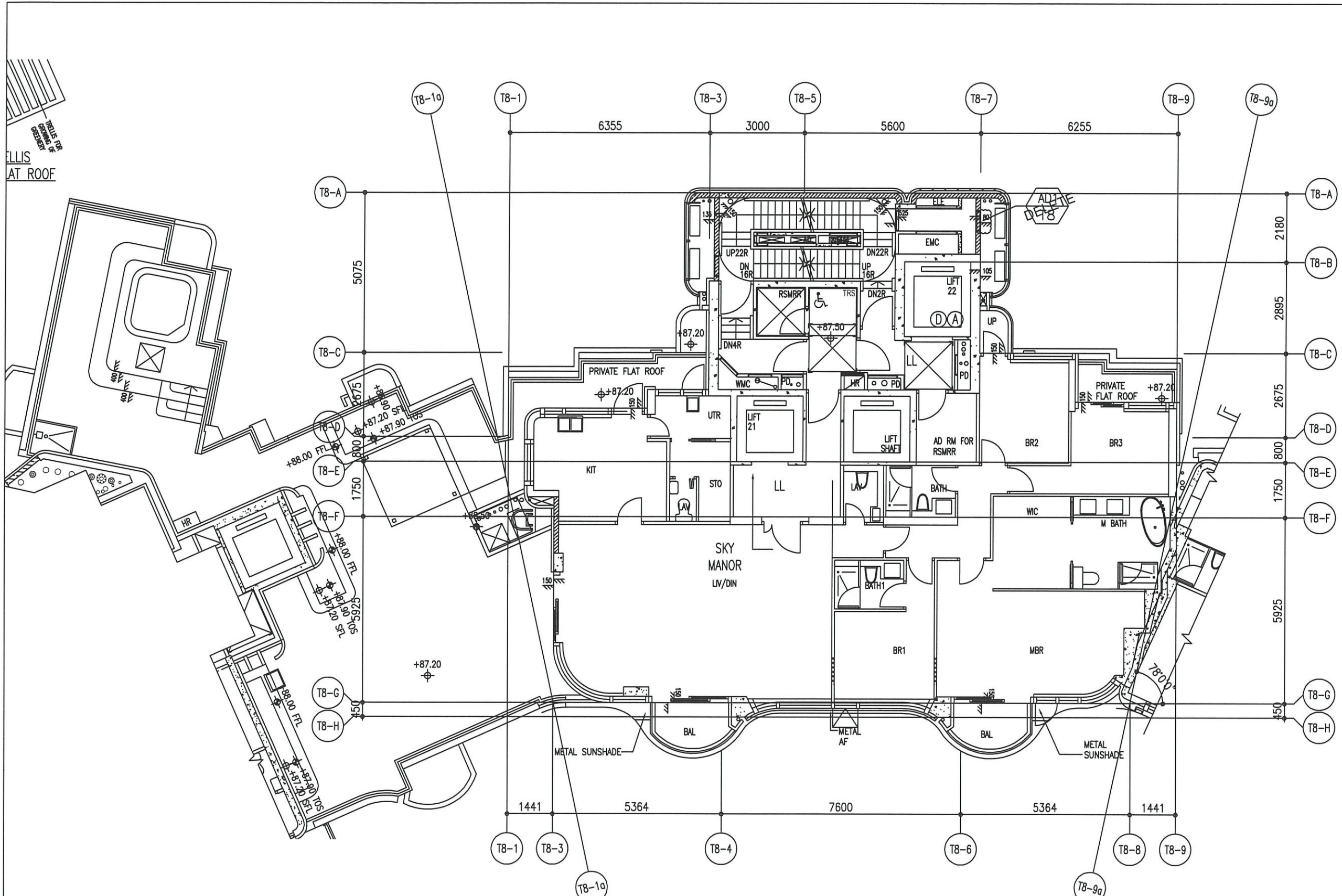

27/F WINDOW LOCATION PLAN
FOR PRECAST FACADE AT TOWER 8

B.D. REF :

ARCHITECT :
WT WONG TUNG & PARTNERS LIMITED
ARCHITECTS & PLANNERS

STRUCTURAL ENGINEER :
S SUN HUNG KAI
ARCHITECTS AND ENGINEERS LTD.
SUN HUNG KAI CENTRE, WANCHAI, HONGKONG
TEL. 28278111 FAX. 28272884

FACADE CONSULTANT:
α ALPHA CONSULTING LIMITED
Steel Structure & Facade Specialist

MAIN CONTRACTOR :
Sanfield Engineering
Construction Ltd.

CLIENT :
S SUN HUNG KAI
REAL ESTATE AGENCY LTD.
42/F SUN HUNG KAI CENTRE, WANCHAI, HONGKONG

NOTE :
1. ALL DIMENSIONS ARE IN mm.
2. ALL ELEVATIONS ARE VIEWED FROM OUTSIDE.
3. ALL DIMENSIONS TO BE VERIFIED ON SITE BEFORE FABRICATION.

LEGEND :
X1 --- DETAIL MARK NO.
x001 --- REFER SHEET NO.
1. F.F.L. --- FINISHED FLOOR LEVEL
2. S.F.L. --- STRUCTURAL FLOOR LEVEL
3. (R) --- REVERSED DETAIL

NO.	DATE	REVISED	BY
E	13/10/2022	RENEW LOCATION PLAN REFER TO A111	YI
D	8/09/2022	REVISION SUBJECT TO ARCH.COMMENT	IVAN
C	13/06/2022	REVISION SUBJECT TO ARCH.COMMENT	IVAN
B	25/04/2022	REVISION SUBJECT TO ARCH.COMMENT	IVAN
A	11/04/2022	RENEW LOCATION PLAN REFER TO A1057	IVAN

JOB NO. : J-859
PROJECT : PROPOSED RESIDENTIAL / COMMERCIAL DEVELOPMENT AT NKIL NO.6551 KAI TAK AREA 4C, SITE 3 KAI TAK, KOWLOON

TITLE : 27/F WINDOW LOCATION PLAN FOR PRECAST FACADE AT TOWER 8

DATE : 14-Nov-21 SCALE : 1:60 (A3)
DRAWN BY : IVAN CHECKED BY :

MIDI ALUMINIUM FABRICATOR LTD.
Units 6-8, Sunray Industrial Centre, 1/F
610 Cha Kwo Ling Road, Kowloon
Tel:23489211-4 Fax:(852)27727666

DWG NO. : J859-SD-PL-803 REV. : E

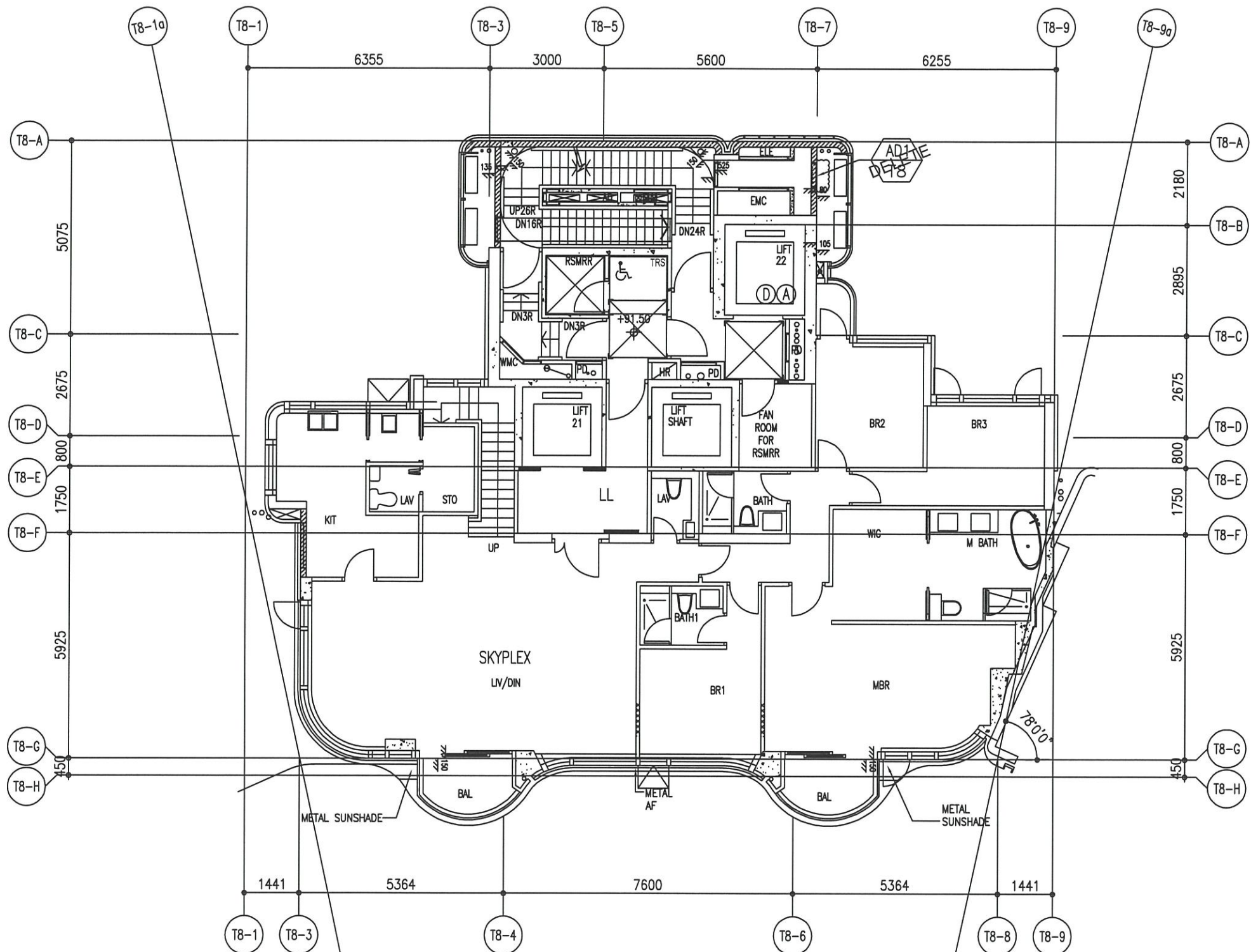

TOWER 8 28/F (UPPER SIMPLEX) PLAN
 28/F WINDOW LOCATION PLAN
 FOR PRECAST FACADE AT TOWER 8

B.D. REF :

ARCHITECT :
WT WONG TUNG & PARTNERS LIMITED
 ARCHITECTS & PLANNERS

STRUCTURAL ENGINEER :
SUN HUNG KAI
 ARCHITECTS AND ENGINEERS LTD.
 SUN HUNG KAI CENTRE, WANCHAI, HONGKONG
 TEL. 28278111 FAX. 28272884

FACADE CONSULTANT:
α ALPHA CONSULTING LIMITED
 Steel Structure & Facade Specialist

MAIN CONTRACTOR :
 Sanfield Engineering
 Construction Ltd.

CLIENT :
SUN HUNG KAI
 REAL ESTATE AGENCY LTD.
 42/F SUN HUNG KAI CENTRE, WANCHAI, HONGKONG

NOTE :
 1. ALL DIMENSIONS ARE IN mm.
 2. ALL ELEVATIONS ARE VIEWED FROM OUTSIDE.
 3. ALL DIMENSIONS TO BE VERIFIED ON SITE BEFORE FABRICATION.

LEGEND :
 X1 --- DETAIL MARK NO.
 X001 --- REFER SHEET NO.
 1. F.F.L. --- FINISHED FLOOR LEVEL
 2. S.F.L. --- STRUCTURAL FLOOR LEVEL
 3. (R) --- REVERSED DETAIL

NO.	DATE	REVISED	BY
E	13/10/2022	REVIEW LOCATION PLAN REFER TO A1111	VI
D	08/09/2022	REVISION SUBJECT TO ARCH.COMMENT	ivan
C	13/05/2022	REVISION SUBJECT TO ARCH.COMMENT	ivan
B	25/04/2022	REVISION SUBJECT TO ARCH.COMMENT	ivan
A	11/04/2022	REVIEW LOCATION PLAN REFER TO A1067	ivan

JOB NO. : J-859
 PROJECT :
 PROPOSED RESIDENTIAL / COMMERCIAL
 DEVELOPMENT AT NKIL NO.6551 KAI
 TAK AREA 4C, SITE 3
 KAI TAK, KOWLOON

TITLE :
 28/F WINDOW LOCATION PLAN
 FOR PRECAST FACADE
 AT TOWER 8

DATE : 14-Nov-21 SCALE : 1:60 (A3)

DRAWN BY : IVAN CHECKED BY :

美特鋁質有限公司
MIDI ALUMINIUM FABRICATOR LTD.
 Units 6-8, Sunray Industrial Centre, 1/F
 610 Cha Kwo Ling Road, Kowloon
 Tel:23489211-4 Fax:(852)27727666

DWG NO. : J859-SD-PL-B04 REV. : E

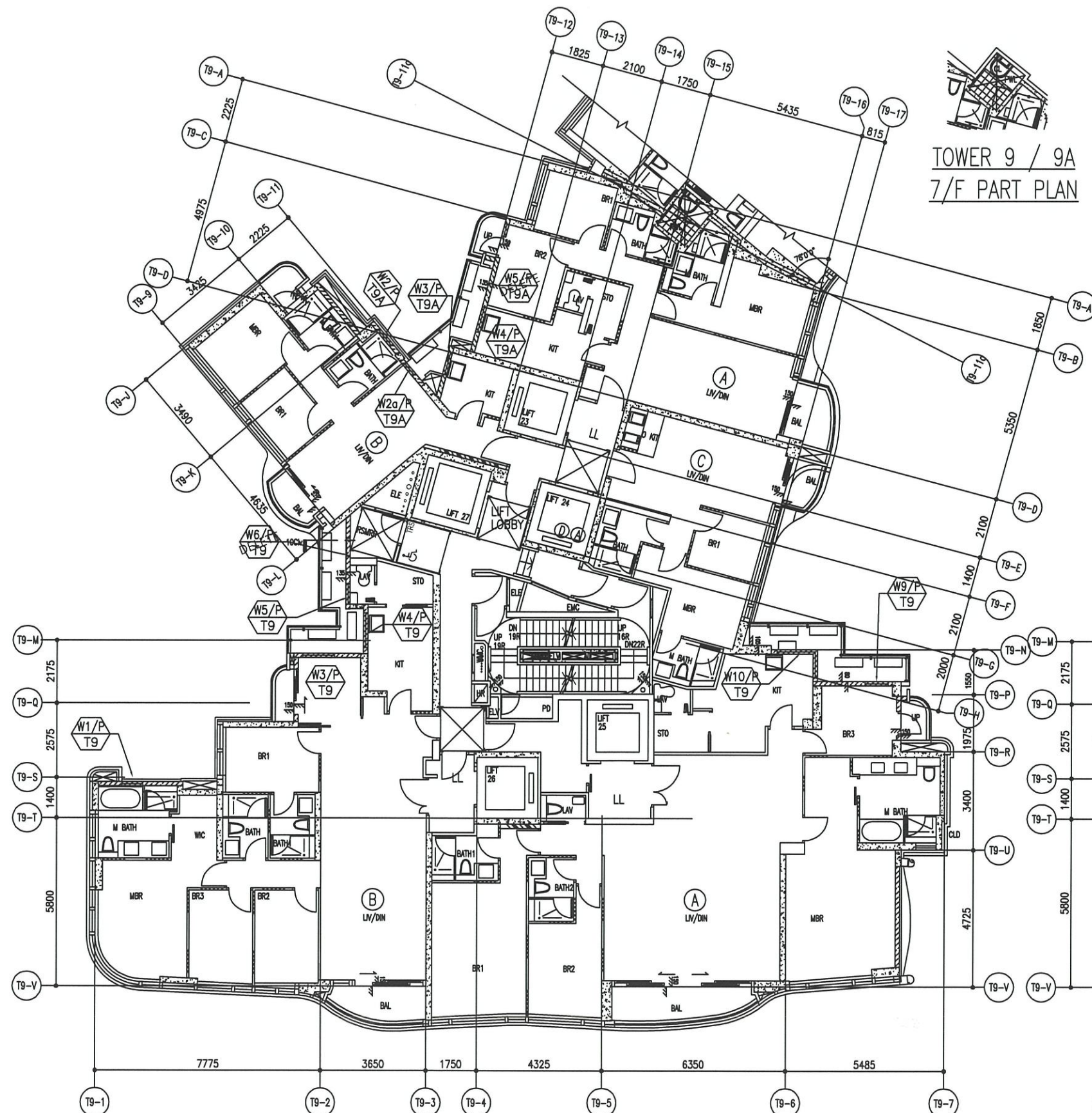

TOWER 9 / 9A
7/F PART PLAN

2/F TO 8/F WINDOW LOCATION PLAN FOR PRECAST FACADE
AT TOWER 9 / 9A (6 STOREYS, 4/F OMITTED)

B.D. REF :

ARCHITECT :
WT WONG TUNG & PARTNERS LIMITED
ARCHITECTS & PLANNERS

STRUCTURAL ENGINEER :
SUN HUNG KAI
ARCHITECTS AND ENGINEERS LTD.
SUN HUNG KAI CENTRE, WANCHAI, HONGKONG
TEL. 28278111 FAX. 28272884

FACADE CONSULTANT:
α ALPHA CONSULTING LIMITED
Steel Structure & Facade Specialist

MAIN CONTRACTOR :
Sanfield Engineering
Construction Ltd.

CLIENT :
SUN HUNG KAI
REAL ESTATE AGENCY LTD.
42/F SUN HUNG KAI CENTRE, WANCHAI, HONGKONG

NOTE :
1. ALL DIMENSIONS ARE IN mm.
2. ALL ELEVATIONS ARE VIEWED FROM OUTSIDE.
3. ALL DIMENSIONS TO BE VERIFIED ON SITE BEFORE FABRICATION.

LEGEND :
X1 — DETAIL MARK NO.
X001 — REFER SHEET NO.
1. F.F.L. — FINISHED FLOOR LEVEL
2. S.F.L. — STRUCTURAL FLOOR LEVEL
3. (R) — REVERSED DETAIL

NO.	DATE	REVISED	BY
E	13/10/2022	REVIEW LOCATION PLAN REFER TO A111	YI
D	08/08/2022	REVISION SUBJECT TO ARCH.COMMENT	IVAN
C	30/08/2022	REVISION SUBJECT TO ARCH.COMMENT	IVAN
B	26/04/2022	REVIEW LOCATION PLAN REFER TO A067	IVAN
A	11/04/2022	REVIEW LOCATION PLAN REFER TO A067	IVAN

JOB NO. : J-859
PROJECT : PROPOSED RESIDENTIAL / COMMERCIAL DEVELOPMENT AT NKIL NO.6551 KAI TAK AREA 4C, SITE 3 KAI TAK, KOWLOON

TITLE : 2~8/F WINDOW LOCATION PLAN FOR PRECAST FACADE AT TOWER 9 / 9A

DATE : 14-Nov-21 SCALE : 1:80 (A3)

DRAWN BY : IVAN CHECKED BY :

美特鋁質有限公司
MIDI ALUMINIUM FABRICATOR LTD.
Units 6-8, Sunray Industrial Centre, 1/F
610 Che Kwo Ling Road, Kowloon
Tel:23489211-4 Fax:(852)2772666

DWG NO. : J859-SD-PL-901 REV. : E

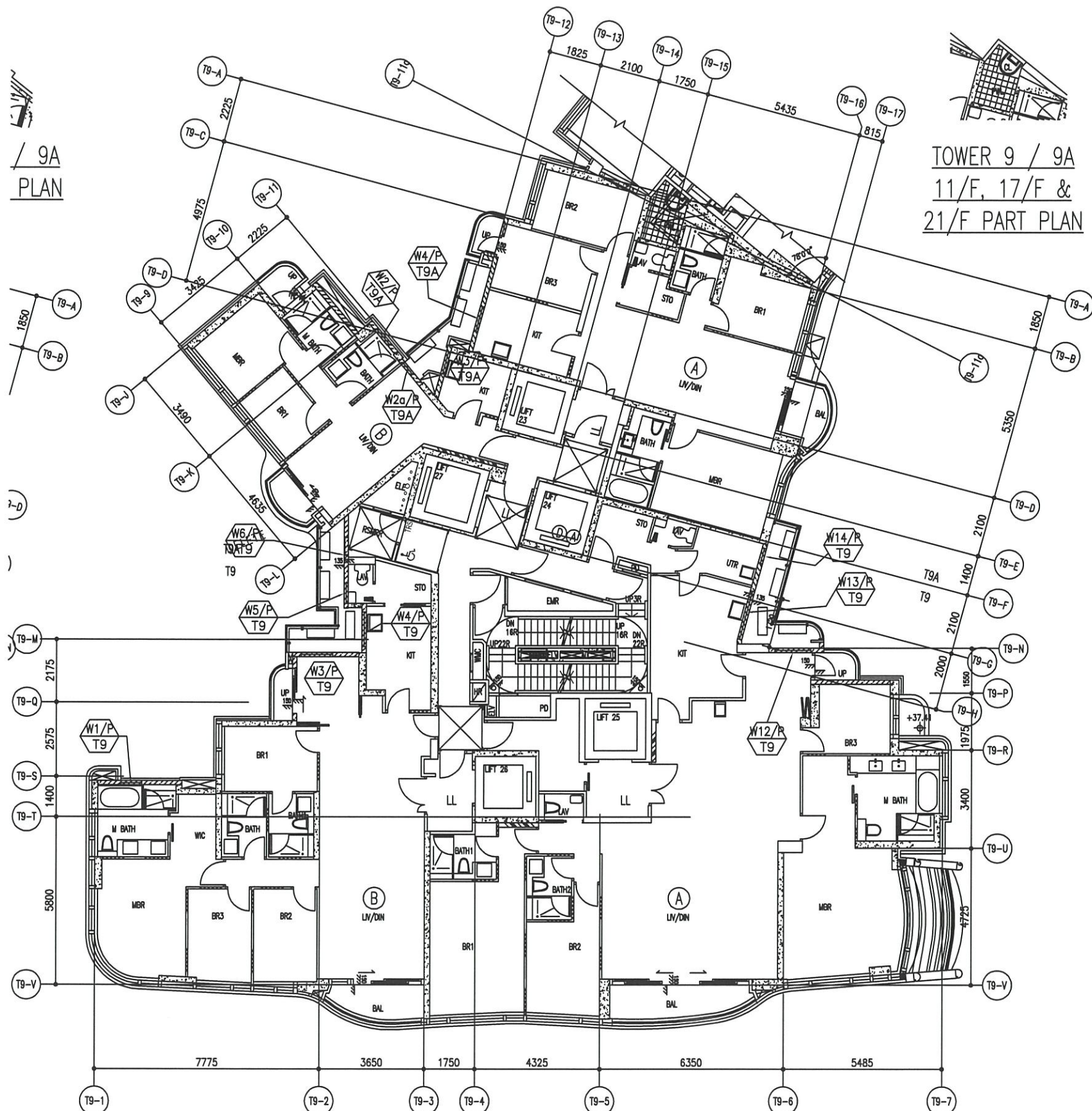

9A
PLAN

TOWER 9 / 9A
11/F, 17/F &
21/F PART PLAN

9/F TO 25/F WINDOW LOCATION PLAN FOR PRECAST FACADE
AT TOWER 9 / 9A (14 STOREYS, 13/F, 14/F, 24/F OMITTED)

B.D. REF :

ARCHITECT :
WT WONG TUNG & PARTNERS LIMITED
ARCHITECTS & PLANNERS

STRUCTURAL ENGINEER :
SUN HUNG KAI
ARCHITECTS AND ENGINEERS LTD.
SUN HUNG KAI CENTRE, WANCHAI, HONGKONG
TEL. 28278111 FAX. 28272884

FACADE CONSULTANT:
α ALPHA CONSULTING LIMITED
Steel Structure & Facade Specialist

MAIN CONTRACTOR :
Sanfield Engineering
Construction Ltd.

CLIENT :
SUN HUNG KAI
REAL ESTATE AGENCY LTD.
42/F SUN HUNG KAI CENTRE, WANCHAI, HONGKONG

NOTE :
1. ALL DIMENSIONS ARE IN mm.
2. ALL ELEVATIONS ARE VIEWED FROM OUTSIDE.
3. ALL DIMENSIONS TO BE VERIFIED ON SITE BEFORE FABRICATION.

LEGEND :
x1 — DETAIL MARK NO.
x001 — REFER SHEET NO.
1. F.F.L. — FINISHED FLOOR LEVEL
2. S.F.L. — STRUCTURAL FLOOR LEVEL
3. (R) — REVERSED DETAIL

NO.	DATE	REVISED	BY
E	13/10/2022	REVIEW LOCATION PLAN REFER TO A111	YI
D	08/09/2022	REVISION SUBJECT TO ARCH.COMMENT	IVAN
C	30/08/2022	REVISION SUBJECT TO ARCH.COMMENT	IVAN
B	28/04/2022	REVISION SUBJECT TO ARCH.COMMENT	IVAN
A	11/04/2022	REVIEW LOCATION PLAN REFER TO A067	IVAN

JOB NO. : J-859
PROJECT :
PROPOSED RESIDENTIAL / COMMERCIAL
DEVELOPMENT AT NKIL NO.6551 KAI
TAK AREA 4C, SITE 3
KAI TAK, KOWLOON

TITLE :
9~25/F WINDOW LOCATION PLAN
FOR PRECAST FACADE
AT TOWER 9 / 9A

DATE : 14-Nov-21 SCALE : 1:80 (A3)

DRAWN BY : IVAN CHECKED BY :

美特鋁質有限公司
MIDI ALUMINIUM FABRICATOR LTD.
Units 6-8, Sunray Industrial Centre, 1/F
610 Cha Kwo Ling Road, Kowloon
Tel:23489211-4 Fax:(852)2727666

DWG NO. : J859-SD-PL-902 REV. : E

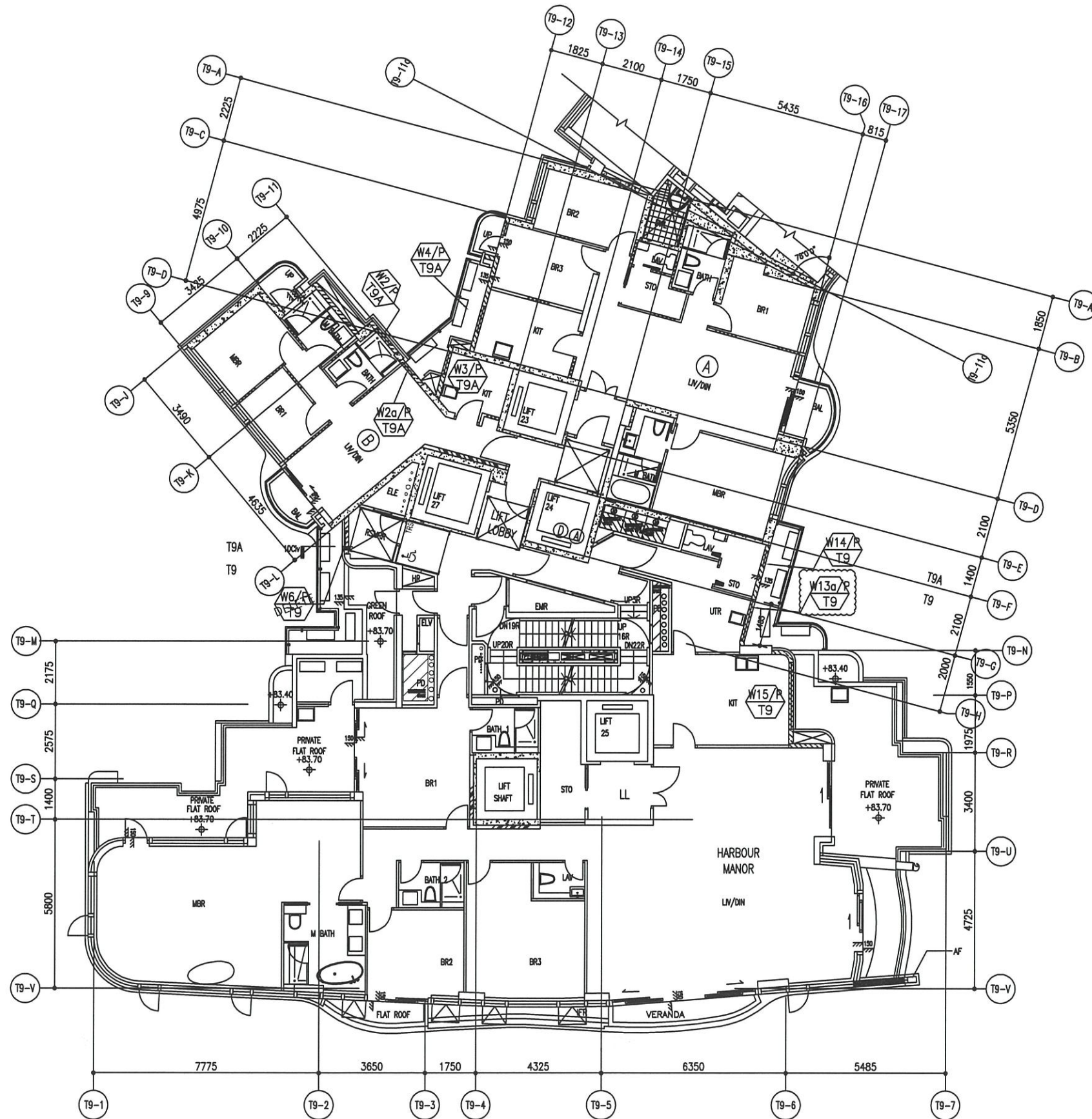

26/F WINDOW LOCATION PLAN FOR
PRECAST FACADE AT TOWER 9 / 9A

B.D. REF :

ARCHITECT :



STRUCTURAL ENGINEER :



FACADE CONSULTANT:



MAIN CONTRACTOR :

Sanfield Engineering
Construction Ltd.

CLIENT :



NOTE :

1. ALL DIMENSIONS ARE IN mm.
2. ALL ELEVATIONS ARE VIEWED FROM OUTSIDE.
3. ALL DIMENSIONS TO BE VERIFIED ON SITE BEFORE FABRICATION.

LEGEND :

- X1 ——— DETAIL MARK NO.
- X001 ——— REFER SHEET NO.

1. F.F.L. --- FINISHED FLOOR LEVEL
2. S.F.L. --- STRUCTURAL FLOOR LEVEL
3. (R) --- REVERSED DETAIL

NO.	DATE	REVISED	BY
F	04/11/2022	GENERAL REVISED	YI
E	13/10/2022	RENEW LOCATION PLAN REFER TO A111	YI
D	8/09/2022	REVISION SUBJECT TO ARCH.COMMENT	IVAN
C	30/08/2022	REVISION SUBJECT TO ARCH.COMMENT	IVAN
B	26/04/2022	RENEW LOCATION PLAN REFER TO A1067	IVAN
A	11/04/2022	RENEW LOCATION PLAN REFER TO A1067	IVAN

JOB NO. : J-859

PROJECT :
PROPOSED RESIDENTIAL / COMMERCIAL
DEVELOPMENT AT NKIL NO.6551 KAI
TAK AREA 4C, SITE 3
KAI TAK, KOWLOON

TITLE :
26/F WINDOW LOCATION PLAN
FOR PRECAST FACADE
AT TOWER 9 / 9A

DATE : 14-Nov-21 SCALE : 1:80 (A3)

DRAWN BY : IVAN CHECKED BY :

英特鋁質有限公司
MIDI ALUMINIUM FABRICATOR LTD.
Units 6-8, Sunray Industrial Centre, 1/F
610 Cha Kwo Ling Road, Kowloon
Tel:23489211-4 Fax:(852)2727666

DWG NO. : J859-SD-PL-903 REV. : F

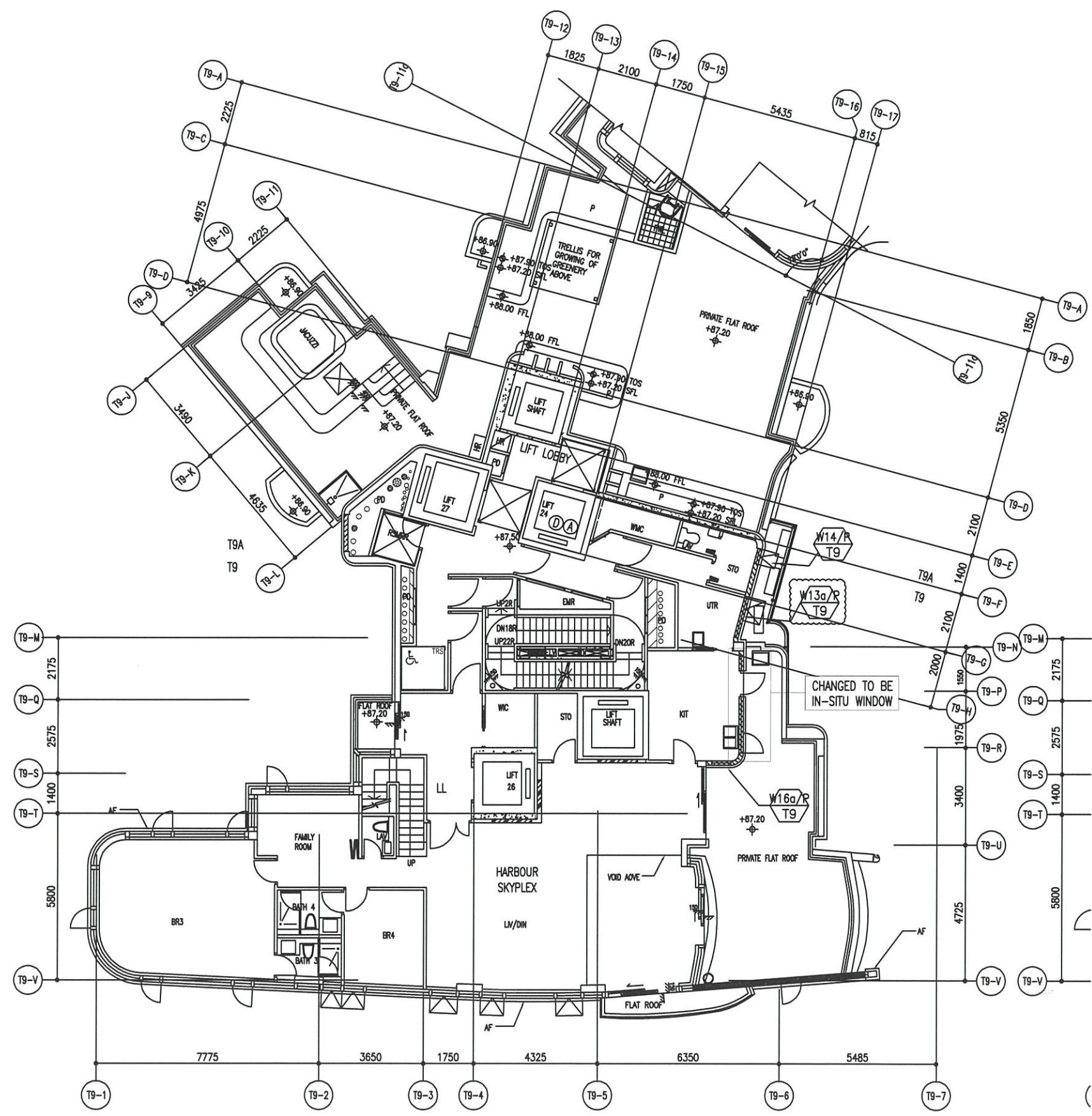

27/F WINDOW LOCATION PLAN FOR
PRECAST FACADE AT TOWER 9 / 9A

B.D. REF :

ARCHITECT :
WT WONG TUNG & PARTNERS LIMITED
ARCHITECTS & PLANNERS

STRUCTURAL ENGINEER :
S SUN HUNG KAI
ARCHITECTS AND ENGINEERS LTD.
SUN HUNG KAI CENTRE, WANCHAI, HONGKONG
TEL: 25278111 FAX: 25272664

FACADE CONSULTANT:
α ALPHA CONSULTING LIMITED
Steel Structure & Facade Specialist

MAIN CONTRACTOR :
Sanfield Engineering
Construction Ltd.

CLIENT :
S SUN HUNG KAI
REAL ESTATE AGENCY LTD.
42/F SUN HUNG KAI CENTRE, WANCHAI, HONGKONG

NOTE:
1. ALL DIMENSIONS ARE IN mm.
2. ALL ELEVATIONS ARE VIEWED FROM OUTSIDE.
3. ALL DIMENSIONS TO BE VERIFIED ON SITE BEFORE FABRICATION.

LEGEND:
X1 ———— DETAIL MARK NO.
x001 ———— REFER SHEET NO.
1. F.F.L. --- FINISHED FLOOR LEVEL
2. S.F.L. --- STRUCTURAL FLOOR LEVEL
3. (R) --- REVERSED DETAIL

NO.	DATE	REVISED	BY
E	04/11/2022	GENERAL REVISED	MI
D	13/10/2022	REVISION SUBJECT TO ARCH.COMMENT & MI RENEW LOCATION PLAN REFER TO A111	MI
C	08/09/2022	REVISION SUBJECT TO ARCH.COMMENT	IVAN
B	30/06/2022	REVISION SUBJECT TO ARCH.COMMENT	IVAN
A	11/04/2022	RENEW LOCATION PLAN REFER TO A1057	IVAN

JOB NO. : J-859
PROJECT :
PROPOSED RESIDENTIAL / COMMERCIAL
DEVELOPMENT AT NKIL NO.6551 KAI
TAK AREA 4C, SITE 3
KAI TAK, KOWLOON

TITLE :
27/F WINDOW LOCATION PLAN
FOR PRECAST FACADE
AT TOWER 9 / 9A

DATE : 14-Nov-21 SCALE : 1:80 (A3)
DRAWN BY : IVAN CHECKED BY :

英特鋁質有限公司
MIDI ALUMINIUM FABRICATOR LTD.
Units 6-8, Sunray Industrial Centre, 1/F
610 Cha Kwo Ling Road, Kowloon
Tel: 23489211-4 Fax: (852) 2727666

DWG NO. : J859-SD-PL-904 REV. : E

FREE AREA(%)	S.O.	PROVIDED		REQUIRE	
		OPENABLE AREA	GLAZING AREA	OPENABLE AREA	GLAZING AREA
53.7%	1590	0.646	0.546	0.114	0.114

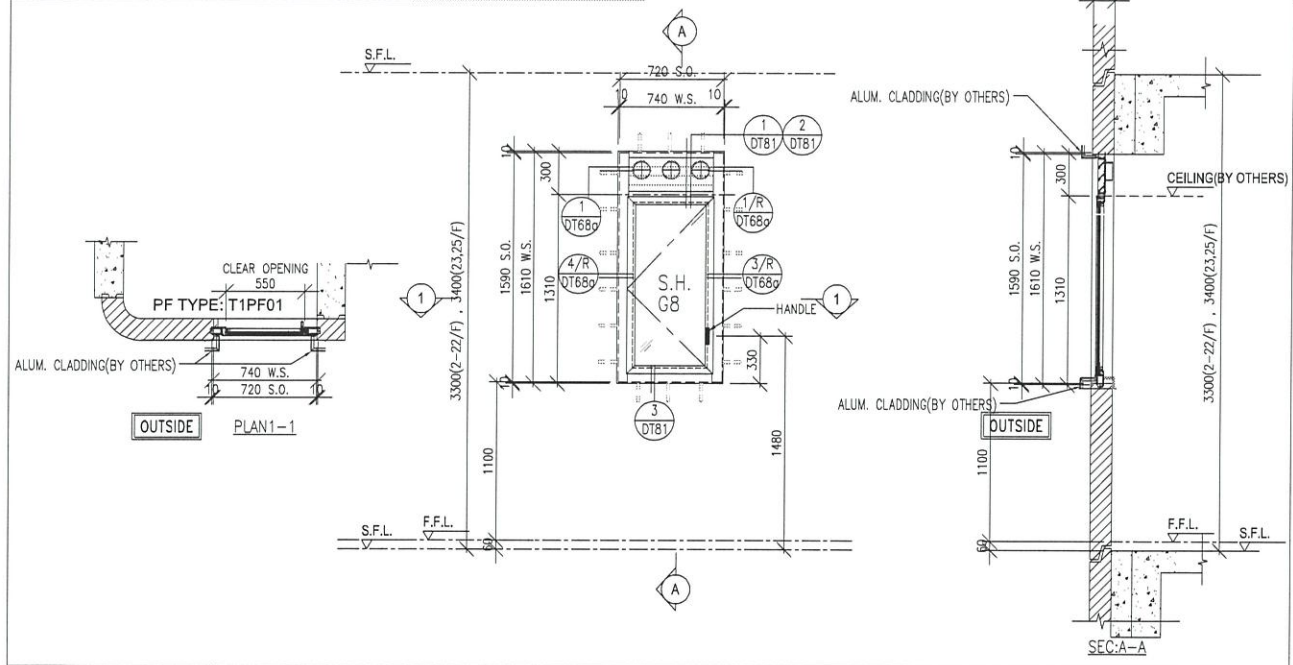

WINDOW MARK	$\frac{W1/P}{T1}$ 2/F-22/F 23/F,25/F 18 nos. 2 nos.
LOCATION	FLAT A LAV AT 2/F TO 25/F FLOOR (T1) (4,13,14,24/F OMITTED)
GLAZING	G8
WINDOW FRAME	50mm ALUM. WINDOW SECTION , 4 BAR HINGE-LIP HING (HYLS16)

FREE AREA(%)	S.O.	PROVIDED		REQUIRE	
		OPENABLE AREA	GLAZING AREA	OPENABLE AREA	GLAZING AREA
54.4%	1540	0.764	0.848	1.067	5.639

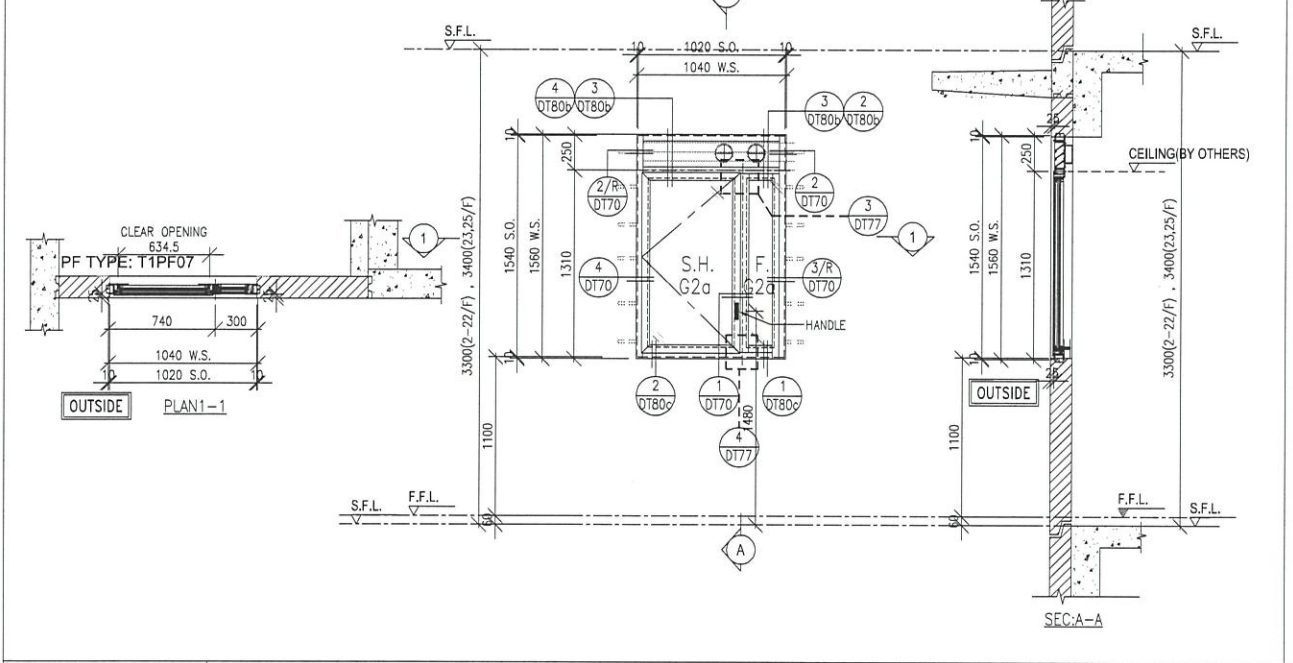

WINDOW MARK	$\frac{W4/P}{T1}$ 2/F-22/F 23/F,25/F 18 nos. 2 nos.
LOCATION	FLAT B DIN AT 2/F TO 25/F FLOOR (T1) (4,13,14,24/F OMITTED)
GLAZING	G2a
WINDOW FRAME	70mm ALUM. WINDOW SECTION , 4 BAR HINGE-LIP HING (HYLS18)

FREE AREA(%)	S.O.	PROVIDED		REQUIRE	
		OPENABLE AREA	GLAZING AREA	OPENABLE AREA	GLAZING AREA
62%	1590	0.885	1.656	0.844	1.351

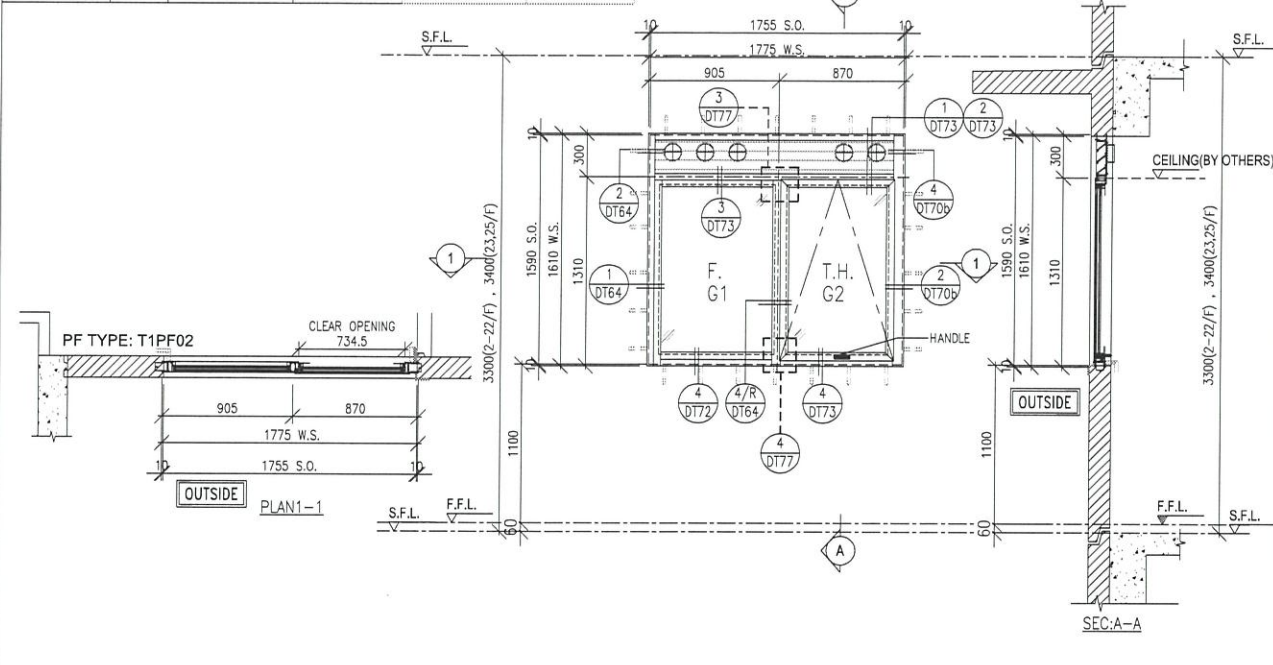

WINDOW MARK	$\frac{W2/P}{T1}$ 2/F-22/F 23/F,25/F 18 nos. 2 nos.
LOCATION	FLAT A KIT AT 2/F TO 25/F FLOOR (T1) (4,13,14,24/F OMITTED)
GLAZING	G1,G2
WINDOW FRAME	70mm ALUM. WINDOW SECTION , 4 BAR HINGE-LIP HING (HYLP14)

FREE AREA(%)	S.O.	PROVIDED		REQUIRE	
		OPENABLE AREA	GLAZING AREA	OPENABLE AREA	GLAZING AREA
62%	1590	0.761	1.588	0.585	0.936

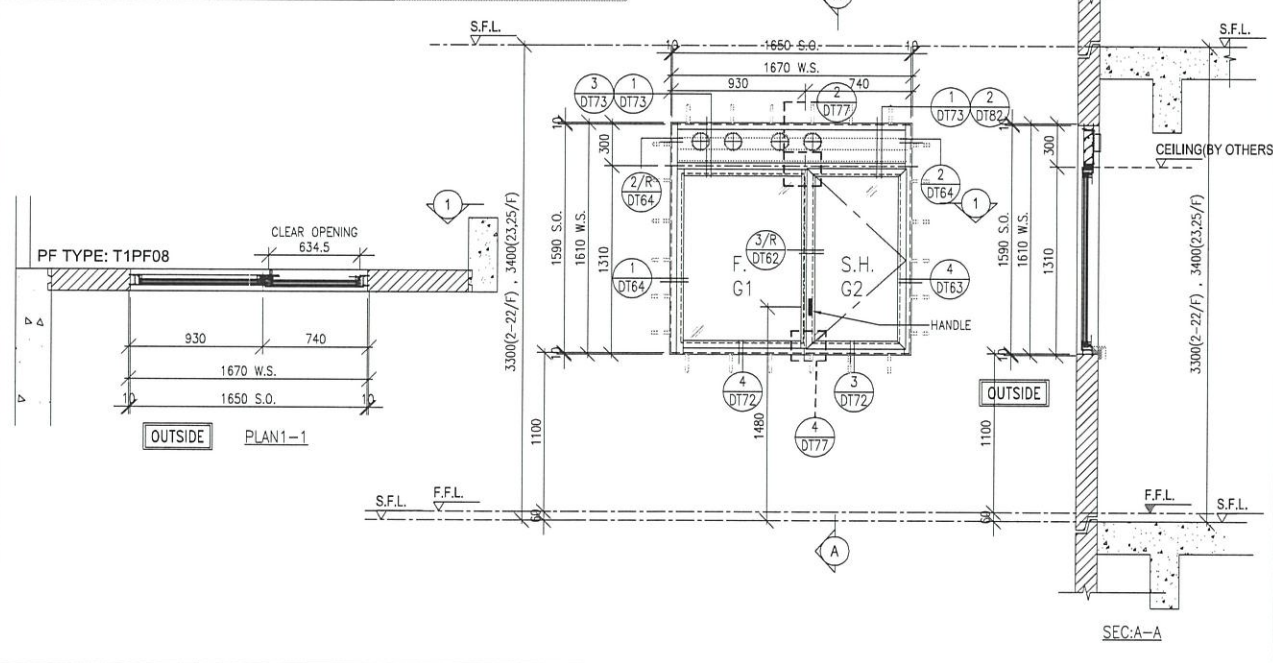

WINDOW MARK	$\frac{W5/P}{T1}$ 2/F-22/F 23/F,25/F 18 nos. 2 nos.
LOCATION	FLAT B KIT AT 2/F TO 25/F FLOOR (T1) (4,13,14,24/F OMITTED)
GLAZING	G1, G2
WINDOW FRAME	70mm ALUM. WINDOW SECTION , 4 BAR HINGE-LIP HING (HYLS18)

B.D. REF :

ARCHITECT :
WONG TUNG & PARTNERS LIMITED
ARCHITECTS & PLANNERS

STRUCTURAL ENGINEER :
SUN HUNG KAI
ARCHITECTS AND ENGINEERS LTD.
SUN HUNG KAI CENTRE, WANCHAI, HONGKONG
TEL. 28278111 FAX. 28272884

FAÇADE CONSULTANT:
ALPHA CONSULTING LIMITED
Steel Structure & Façade Specialist

MAIN CONTRACTOR :
Sanfield Engineering Construction Ltd.

CLIENT :
SUN HUNG KAI
REAL ESTATE AGENCY LTD.
42/F SUN HUNG KAI CENTRE, WANCHAI, HONGKONG

NOTE :
1. ALL DIMENSIONS ARE IN MM.
2. ALL ELEVATIONS ARE VIEWED FROM OUTSIDE.
3. ALL DIMENSIONS TO BE VERIFIED ON SITE BEFORE FABRICATION.

LEGEND :
X1 - DETAIL MARK NO.
X001 - REFER SHEET NO.

1. F.F.L. -- FINISHED FLOOR LEVEL
2. S.F.L. -- STRUCTURAL FLOOR LEVEL
3. (R) -- REVERSED DETAIL
4. GLASS LEGEND
G1 - 8mmHS+12mm AIR GAP+10mmTP I.G.U.
G2 - 8mmHS+12mm AIR GAP+8mmTP I.G.U.
G2a - 8mmHS+12mm AIR GAP+8mmTP+1.52PVB +6mm(PLANNING) FEATURED GLASS (I.G.U.)
G8 - 6mm GREY HS+1.52PVB+6mm CLEAR HS

NO.	DATE	REVISION	BY
H	04/11/2022	REVISION SUBJECT TO ARCH.COMMENT	MI
G	13/10/2022	REVISION SUBJECT TO ARCH.COMMENT	MI
F	02/08/2022	REVISION SUBJECT TO ARCH.COMMENT	IVAN
E	28/06/2022	REVISION SUBJECT TO ARCH.COMMENT	IVAN
D	11/05/2022	REVISION SUBJECT TO ARCH.COMMENT	IVAN
C	25/04/2022	REVISION SUBJECT TO ARCH.COMMENT	IVAN
B	13/04/2022	REVISION SUBJECT TO ARCH.COMMENT	IVAN
A	28/03/2022	REVISION SUBJECT TO ARCH.COMMENT	IVAN

JOB NO. : J-859

PROJECT :
PROPOSED RESIDENTIAL / COMMERCIAL
DEVELOPMENT AT NKIL NO.6551 KAI
TAK AREA 4C, SITE 3
KAI TAK, KOWLOON

TITLE :
WINDOW SCHEDULE
FOR PRECAST FAÇADE
AT TOWER 1

DATE : 23-Nov-21 SCALE : 1:50 (A3)

DRAWN BY : IVAN CHECKED BY :

美特鋁質有限公司
MIDI ALUMINIUM FABRICATOR LTD.
Units 6-8, Sunray Industrial Centre, 1/F
610 Cha Kwo Ling Road, Kowloon
Tel:23489211-4 Fax:(852)2727666

DWG NO. : J859-SD-PW-1101 REV. : H

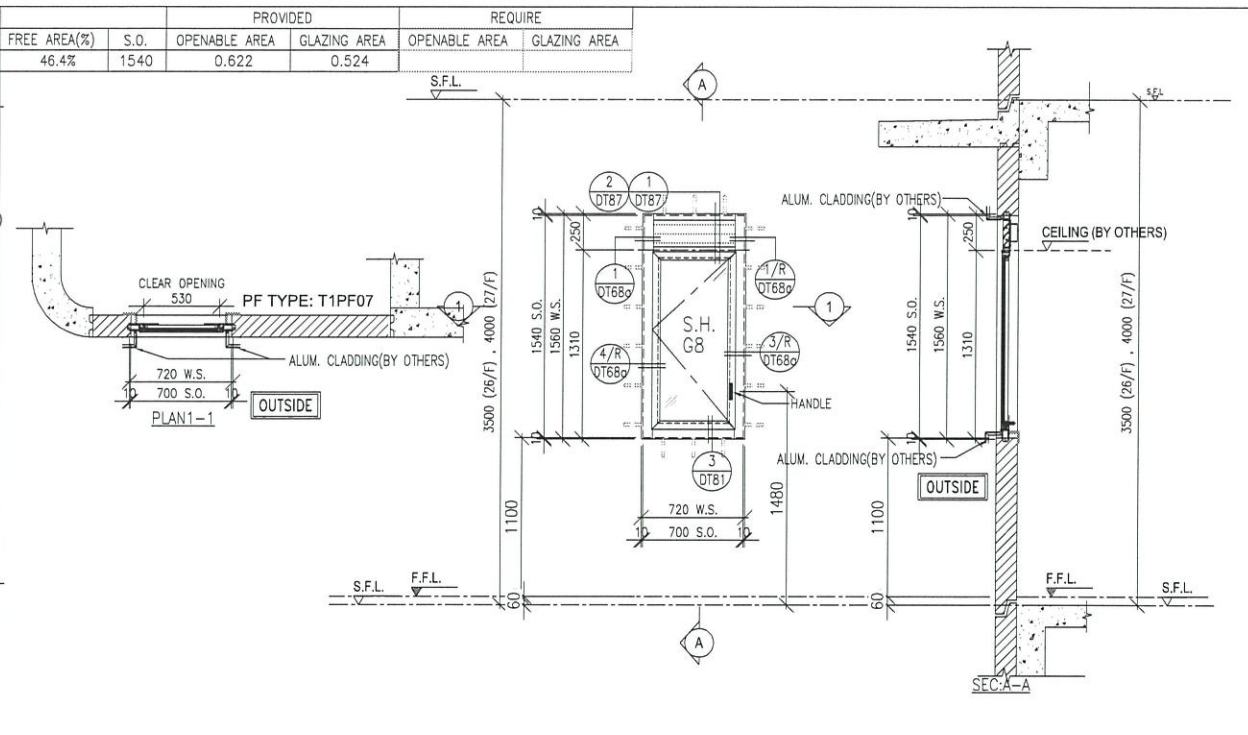
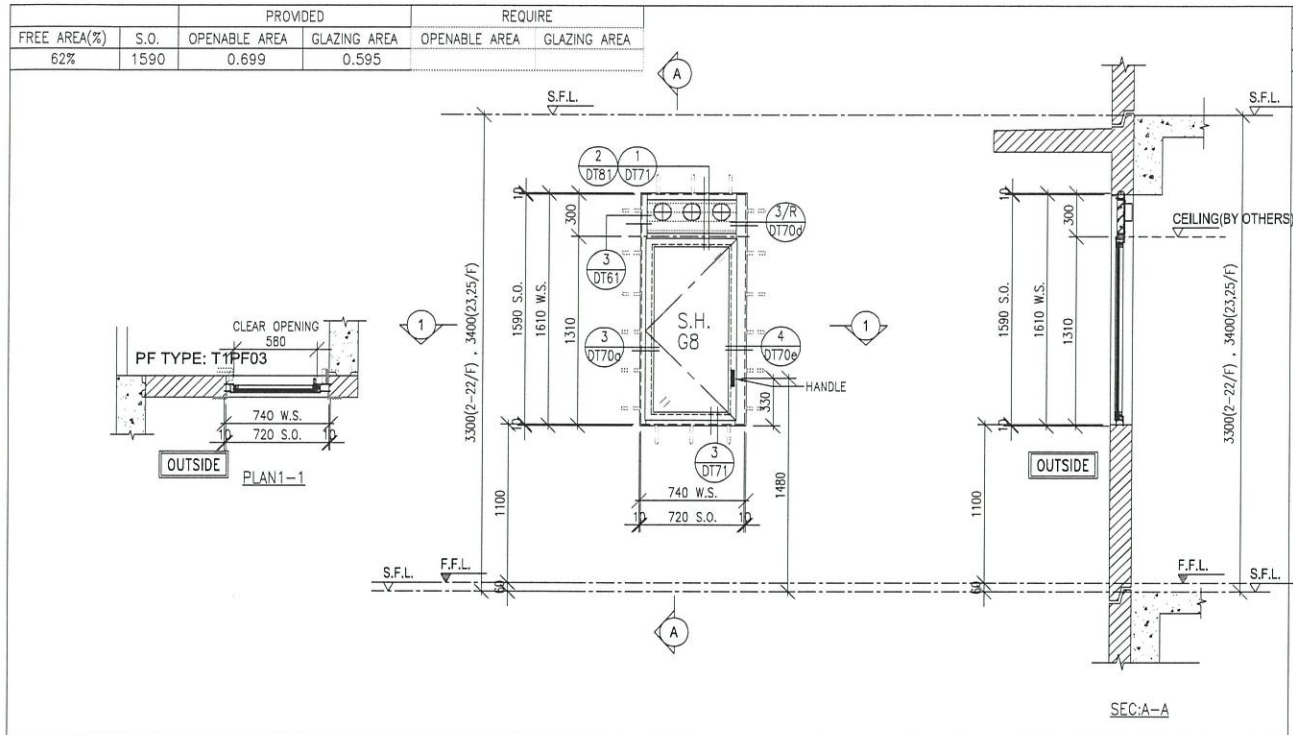

WINDOW MARK	$\frac{W6/P}{T1}$ 2/F-22/F 18 nos. 23/F,25/F 2 nos.
LOCATION	FLAT A UTR. AT 2/F TO 25/F FLOOR (T1) (4,13,14,24/F OMITTED)
GLAZING	G8
WINDOW FRAME	50mm ALUM. WINDOW SECTION , 4 BAR HINGE-LIP HING (HYLS16)

WINDOW MARK	$\frac{W9/P}{T1}$ 2 nos.
LOCATION	FLAT B STO AT 26/F TO 27/F FLOOR (T1)
GLAZING	G8
WINDOW FRAME	50mm ALUM. WINDOW SECTION , 4 BAR HINGE-LIP HING (HHMS-N14)

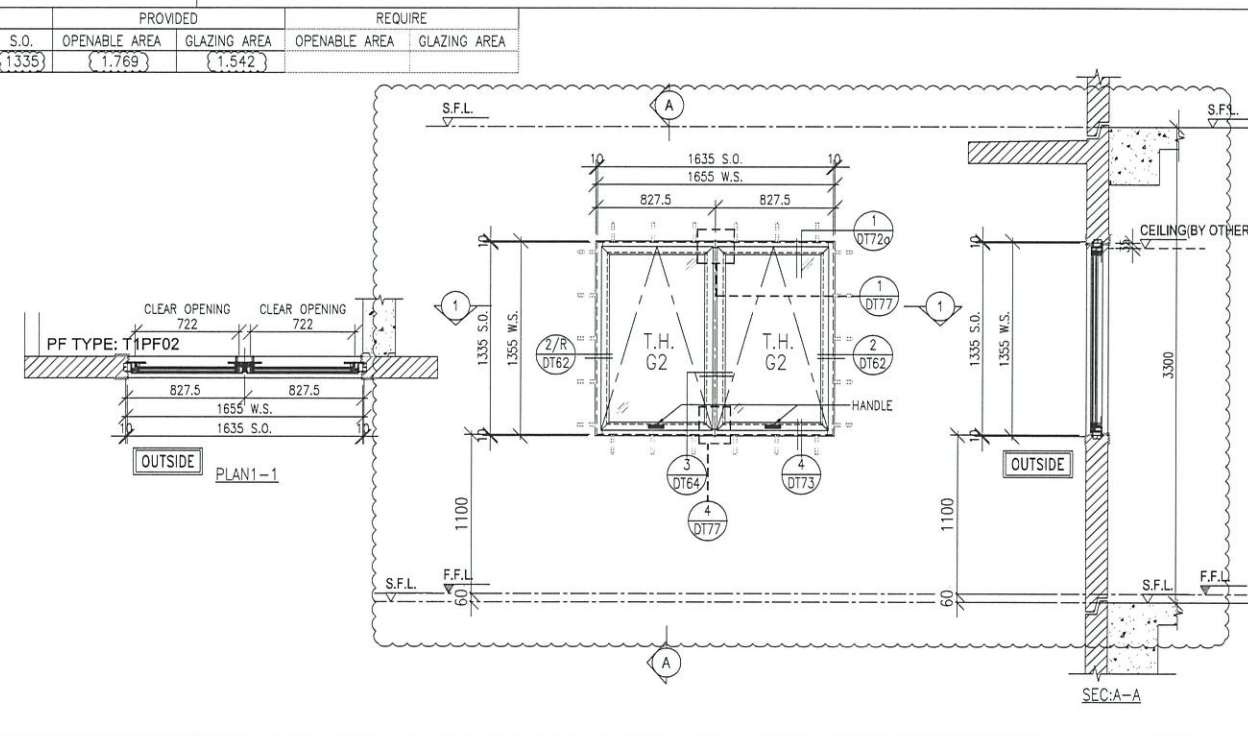
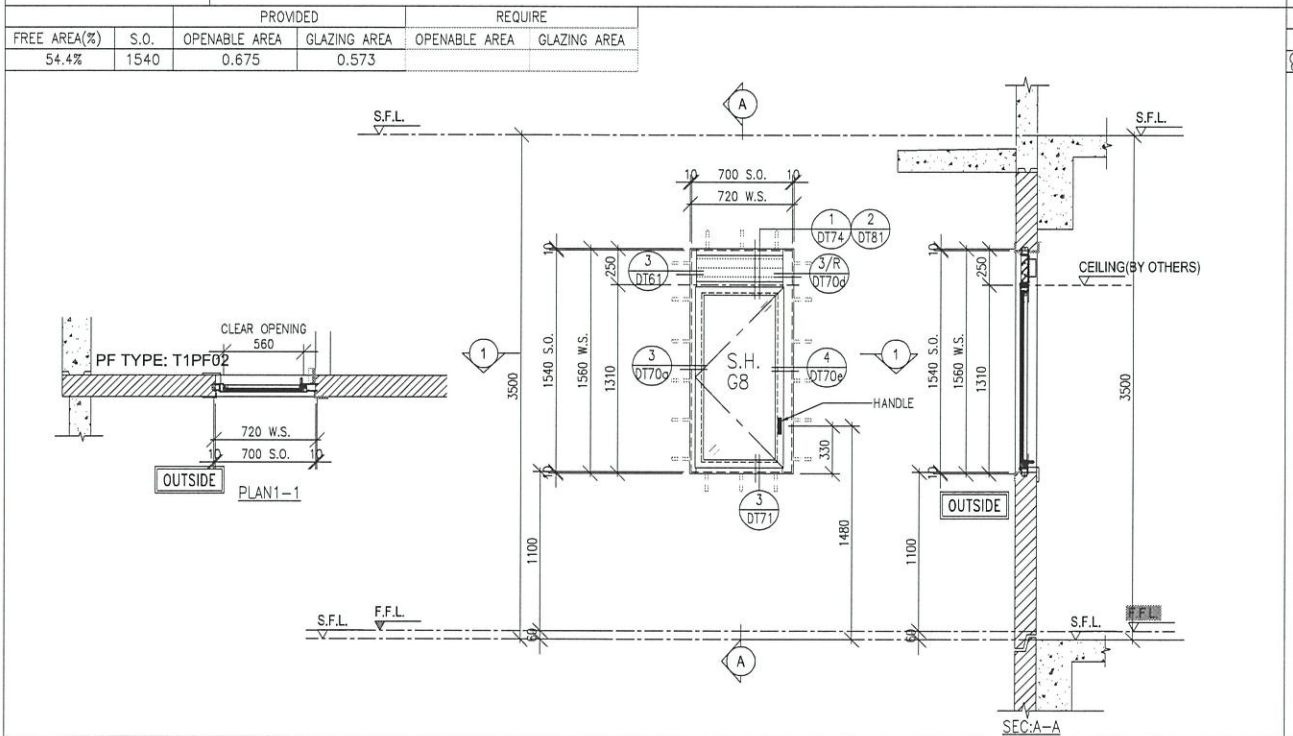

WINDOW MARK	$\frac{W12/P}{T1}$ 1no.
LOCATION	Victoria Manor Bath 1 AT 26/F FLOOR (T1)
GLAZING	G8
WINDOW FRAME	50mm ALUM. WINDOW SECTION , 4 BAR HINGE-LIP HING (HYLS16)

WINDOW MARK	$\frac{W8a}{T1}$ 1no.
LOCATION	22/F FLOOR (T1)
GLAZING	G2
WINDOW FRAME	70mm ALUM. WINDOW SECTION , 4 BAR HINGE-LIP HING (HYLP14)

B.D. REF :

ARCHITECT :
WT WONG TUNG & PARTNERS LIMITED
 ARCHITECTS & PLANNERS

STRUCTURAL ENGINEER :
SUN HUNG KAI
 ARCHITECTS AND ENGINEERS LTD.
 SUN HUNG KAI CENTRE, WANCHAI, HONGKONG
 TEL. 28278111 FAX. 28272884

FAÇADE CONSULTANT:
ALPHA CONSULTING LIMITED
 Steel Structure & Façade Specialist

MAIN CONTRACTOR :
Sanfield Engineering Construction Ltd.

CLIENT :
SUN HUNG KAI
 REAL ESTATE AGENCY LTD.
 42/F SUN HUNG KAI CENTRE, WANCHAI, HONGKONG

NOTE :
 1. ALL DIMENSIONS ARE IN mm.
 2. ALL ELEVATIONS ARE VIEWED FROM OUTSIDE.
 3. ALL DIMENSIONS TO BE VERIFIED ON SITE BEFORE FABRICATION.

LEGEND :

\odot X1 --- DETAIL MARK NO.
 \odot X001 --- REFER SHEET NO.

1. F.F.L. --- FINISHED FLOOR LEVEL
 2. S.F.L. --- STRUCTURAL FLOOR LEVEL
 3. \odot R --- REVERSED DETAIL
 4. GLASS LEGEND
 G1-8mmHS+12mm AIR GAP+10mmTP I.G.U.
 G2-8mmHS+12mm AIR GAP+8mmTP I.G.U.
 G2a-8mmHS+12mm AIR GAP+8mmTP+1.52PVB +6mm(PLANNING) FEATURED GLASS (I.G.U.)
 G8-6mm GREY HS+1.52PVB+6mm CLEAR HS

NO.	DATE	REVISED	BY
H	04/11/2022	REVISION SUBJECT TO ARCH.COMMENT	YI
G	13/10/2022	REVISION SUBJECT TO ARCH.COMMENT	YI
F	20/09/2022	REVISION SUBJECT TO ALPHA COMMENT	IVAN
E	28/06/2022	REVISION SUBJECT TO ALPHA COMMENT	IVAN
D	11/05/2022	REVISION SUBJECT TO ARCH.COMMENT	IVAN
C	27/04/2022	REVISION SUBJECT TO ARCH.COMMENT	IVAN
B	11/04/2022	REVISION SUBJECT TO ARCH.COMMENT	IVAN
A	28/03/2022	REVISION SUBJECT TO ARCH.COMMENT	IVAN

JOB NO. : J-859

PROJECT : PROPOSED RESIDENTIAL / COMMERCIAL DEVELOPMENT AT NKIL NO.6551 KAI TAK AREA 4C, SITE 3 KAI TAK, KOWLOON

TITLE : WINDOW SCHEDULE FOR PRECAST FAÇADE AT TOWER 1

DATE : 23-Nov-21 SCALE : 1:50 (A3)

DRAWN BY : IVAN CHECKED BY :

英特鋁質有限公司
MIDI ALUMINIUM FABRICATOR LTD.
 Units 6-8, Sunray Industrial Centre, 1/F
 610 Cha Kwo Ling Road, Kowloon
 Tel:23489211-4 Fax:(852)27278666
 DWG NO. : J859-SD-PW-1102 REV. : H

FREE AREA(%)	S.O.	PROVIDED		REQUIRE	
		OPENABLE AREA	GLAZING AREA	OPENABLE AREA	GLAZING AREA
62%	1590	0.74	0.905	0.481	0.769

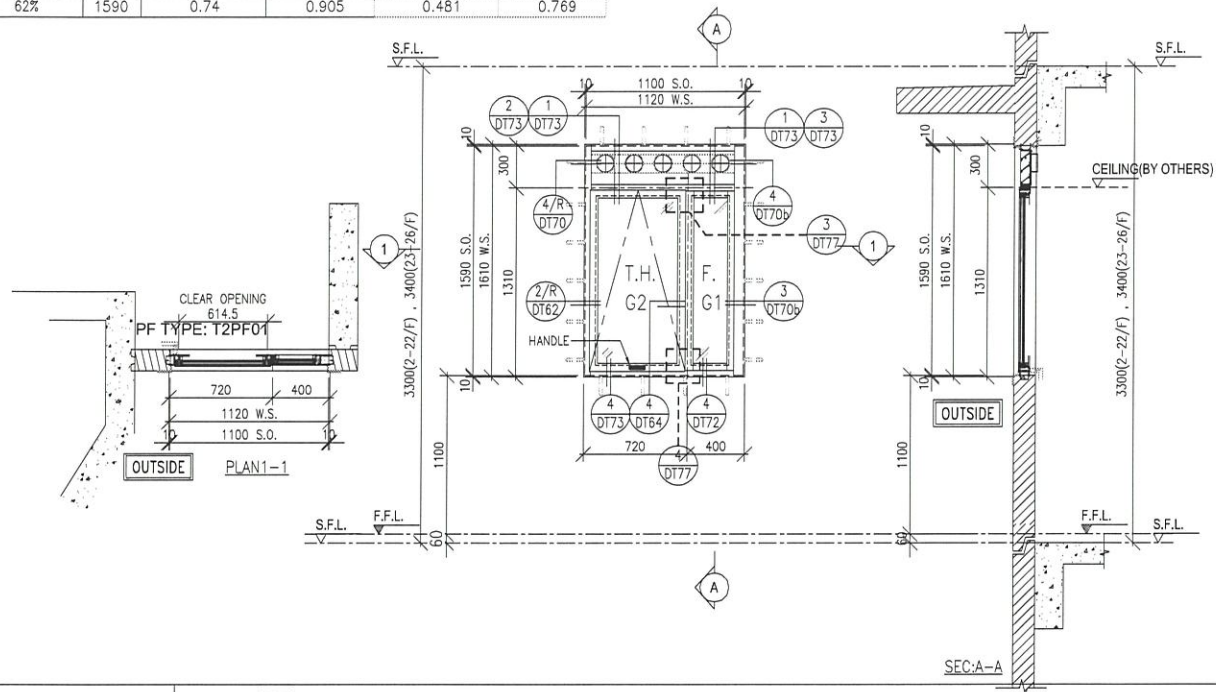

WINDOW MARK	$\frac{W1/P}{T2}$ 2/F-22/F 18 nos. 23/F-26/F 3 nos.
-------------	---

LOCATION: FLAT A KIT AT 2/F TO 26/F FLOOR (T2) (4,13,14,24/F OMITTED)

GLAZING: G1, G2

WINDOW FRAME: 70mm ALUM. WINDOW SECTION, 4 BAR HINGE-LIP HING (HYLP14)

FREE AREA(%)	S.O.	PROVIDED		REQUIRE	
		OPENABLE AREA	GLAZING AREA	OPENABLE AREA	GLAZING AREA
62%	1590	0.71	1.406	0.329	0.526

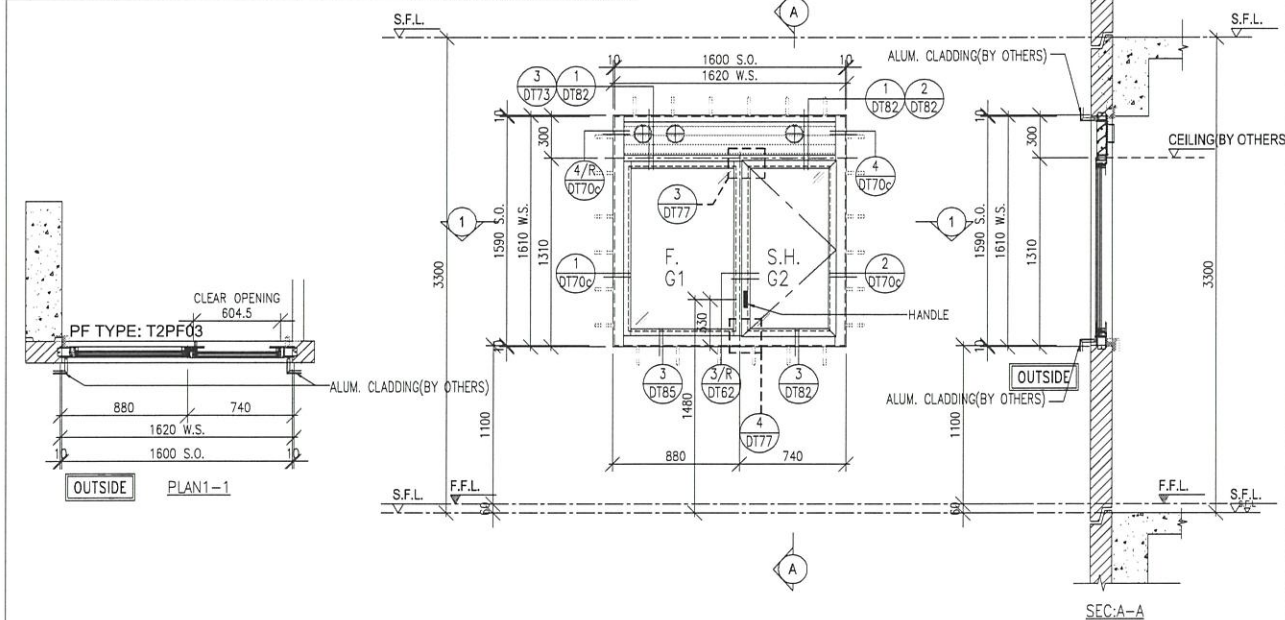

WINDOW MARK	$\frac{W4/P}{T2}$ 15 nos.
-------------	---------------------------

LOCATION: FLAT D KIT AT 2/F TO 19/F FLOOR (T2) (4,13,14/F OMITTED)

GLAZING: G1, G2

WINDOW FRAME: 70mm ALUM. WINDOW SECTION, 4 BAR HINGE-LIP HING (HYLS16)

FREE AREA(%)	S.O.	PROVIDED		REQUIRE	
		OPENABLE AREA	GLAZING AREA	OPENABLE AREA	GLAZING AREA
50.0%	1540	0.646	0.546	0.103	0.103

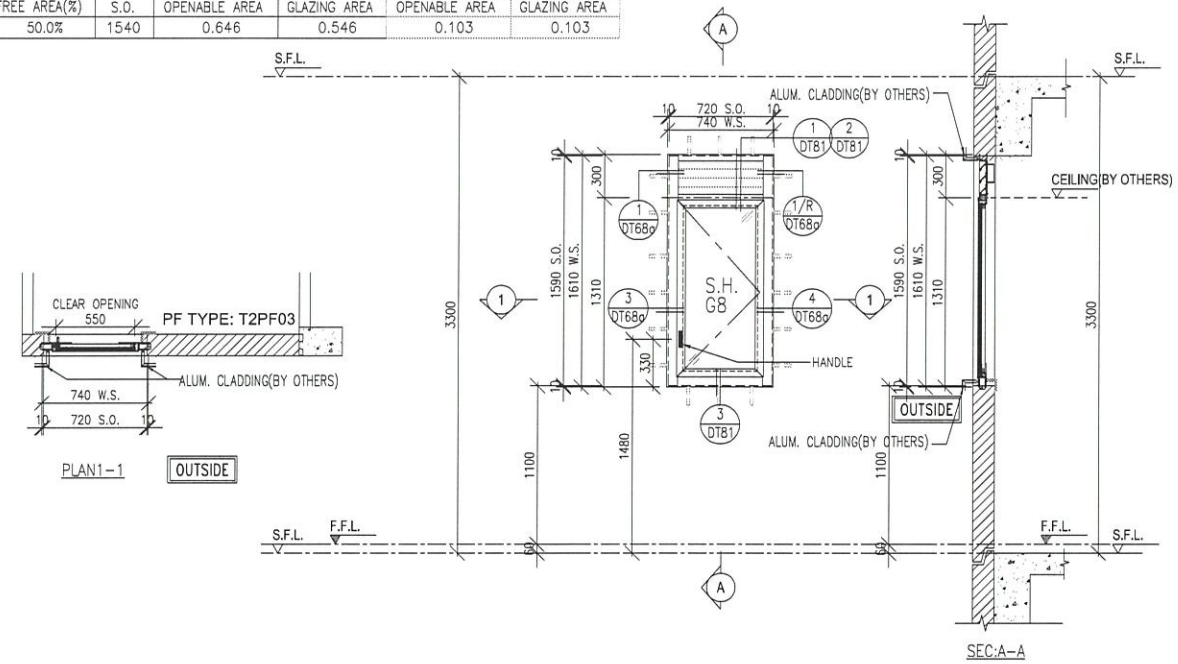

WINDOW MARK	$\frac{W3/P}{T2}$ 15 nos.
-------------	---------------------------

LOCATION: FLAT D STO AT 2/F TO 19/F FLOOR (T2) (4,13,14/F OMITTED)

GLAZING: G8

WINDOW FRAME: 50mm ALUM. WINDOW SECTION, 4 BAR HINGE-LIP HING (HYLS16)

FREE AREA(%)	S.O.	PROVIDED		REQUIRE	
		OPENABLE AREA	GLAZING AREA	OPENABLE AREA	GLAZING AREA
53.7%	1590	0.675	0.572	0.316	0.316

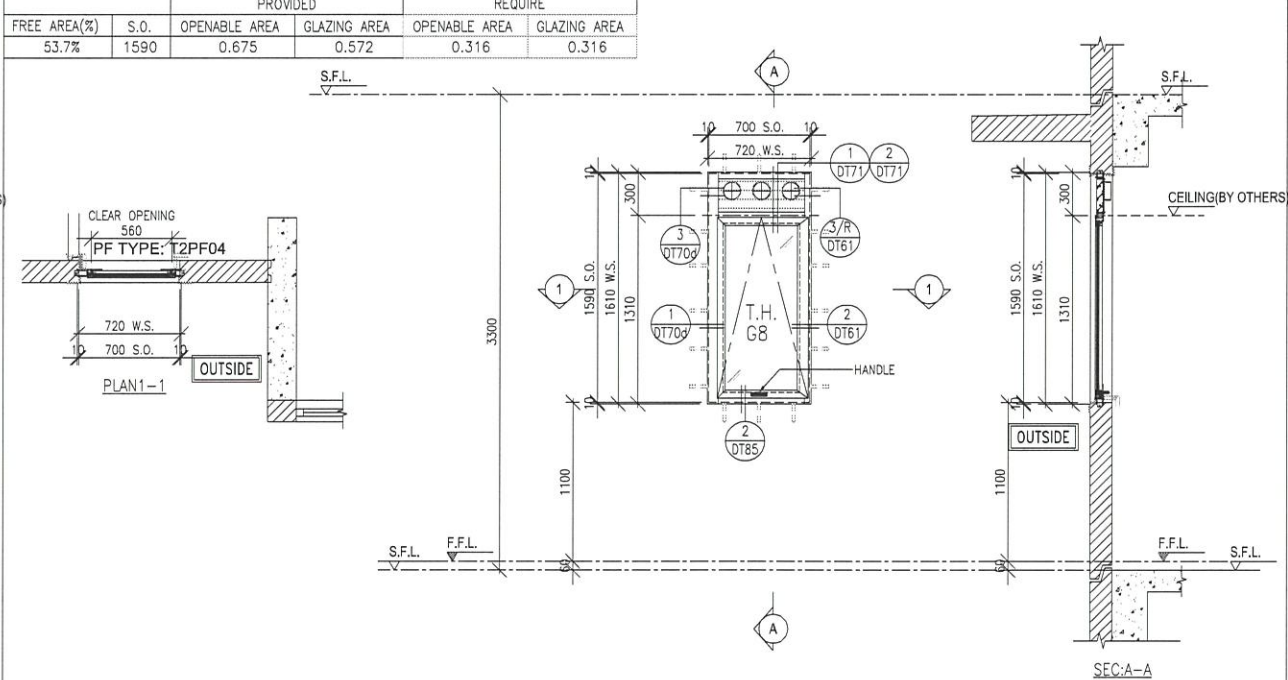

WINDOW MARK	$\frac{W5/P}{T2}$ 15 nos.
-------------	---------------------------

LOCATION: FLAT D BATH AT 2/F TO 19/F FLOOR (T2) (4,13,14/F OMITTED)

GLAZING: G8

WINDOW FRAME: 50mm ALUM. WINDOW SECTION, 4 BAR HINGE-LIP HING (HYLP14)

B.D. REF :

ARCHITECT :
WONG TUNG & PARTNERS LIMITED
ARCHITECTS & PLANNERS

STRUCTURAL ENGINEER :
SUN HUNG KAI
ARCHITECTS AND ENGINEERS LTD.
SUN HUNG KAI CENTRE, WANCHAI, HONGKONG
TEL. 28278111 FAX. 28272884

FAÇADE CONSULTANT:
ALPHA CONSULTING LIMITED
Steel Structure & Façade Specialist

MAIN CONTRACTOR :
Sanfield Engineering Construction Ltd.

CLIENT :
SUN HUNG KAI
REAL ESTATE AGENCY LTD.
42/F SUN HUNG KAI CENTRE, WANCHAI, HONGKONG

NOTE:
1. ALL DIMENSIONS ARE IN mm.
2. ALL ELEVATIONS ARE VIEWED FROM OUTSIDE.
3. ALL DIMENSIONS TO BE VERIFIED ON SITE BEFORE FABRICATION.

LEGEND:
X1 --- DETAIL MARK NO.
X001 --- REFER SHEET NO.
1. F.F.L. --- FINISHED FLOOR LEVEL
2. S.F.L. --- STRUCTURAL FLOOR LEVEL
3. (R) --- REVERSED DETAIL
4. GLASS LEGEND
G1-8mmHS+12mm AIR GAP+10mmTP I.G.U.
G2-8mmHS+12mm AIR GAP+8mmTP I.G.U.
G2a-8mmHS+12mm AIR GAP+8mmTP+1.52PVB+6mm(PANNING) FEATURED GLASS (I.G.U.)
G8-6mm GREY HS+1.52PVB+6mm CLEAR HS

NO.	DATE	REVISION	BY
E	28/06/2022	REVISION SUBJECT TO ARCH.COMMENT	IVAN
D	11/05/2022	REVISION SUBJECT TO ARCH.COMMENT	IVAN
C	25/04/2022	REVISION SUBJECT TO ARCH.COMMENT	IVAN
B	13/04/2022	REVISION SUBJECT TO ARCH.COMMENT	IVAN
A	28/03/2022	REVISION SUBJECT TO ARCH.COMMENT	IVAN

JOB NO. : J-859
PROJECT : PROPOSED RESIDENTIAL / COMMERCIAL DEVELOPMENT AT NKIL NO.6551 KAI TAK AREA 4C, SITE 3 KAI TAK, KOWLOON

TITLE : WINDOW SCHEDULE FOR PRECAST FAÇADE AT TOWER 2

DATE : 23-Nov-21 SCALE : 1:50 (A3)

DRAWN BY : IVAN CHECKED BY :

英特鋁質有限公司
MIDI ALUMINIUM FABRICATOR LTD.
Units 6-8, Sunray Industrial Centre, 1/F
610 Cha Kwo Ling Road, Kowloon
Tel:23489211-4 Fax:(852)27727666

DWG NO. : J859-SD-PW-2101 REV. : E

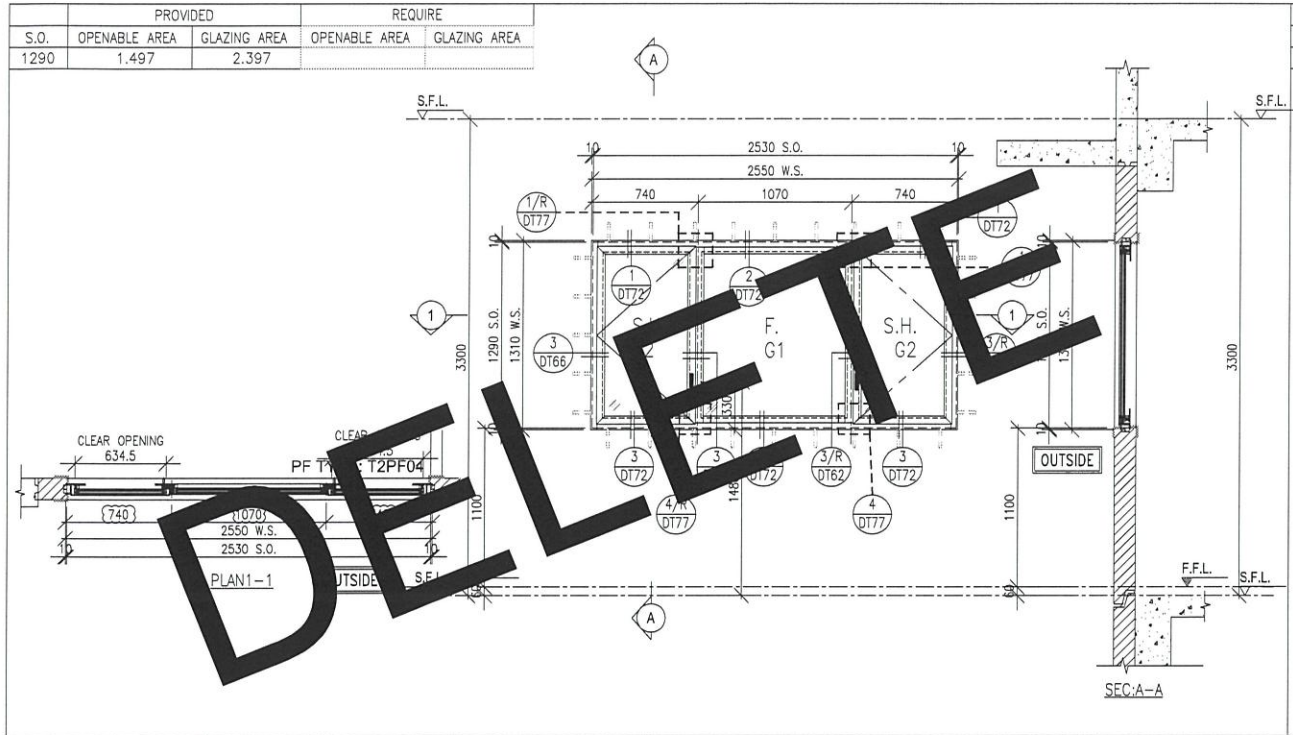

WINDOW MARK	$\frac{W13/R}{T2}$ 1 nos.
LOCATION	SKY MANOR BR2 AT 21/F (T2)
GLAZING	G1, G2
WINDOW FRAME	70mm ALUM. WINDOW SECTION , 4 BAR HINGE-LIP HING (HYLS16)

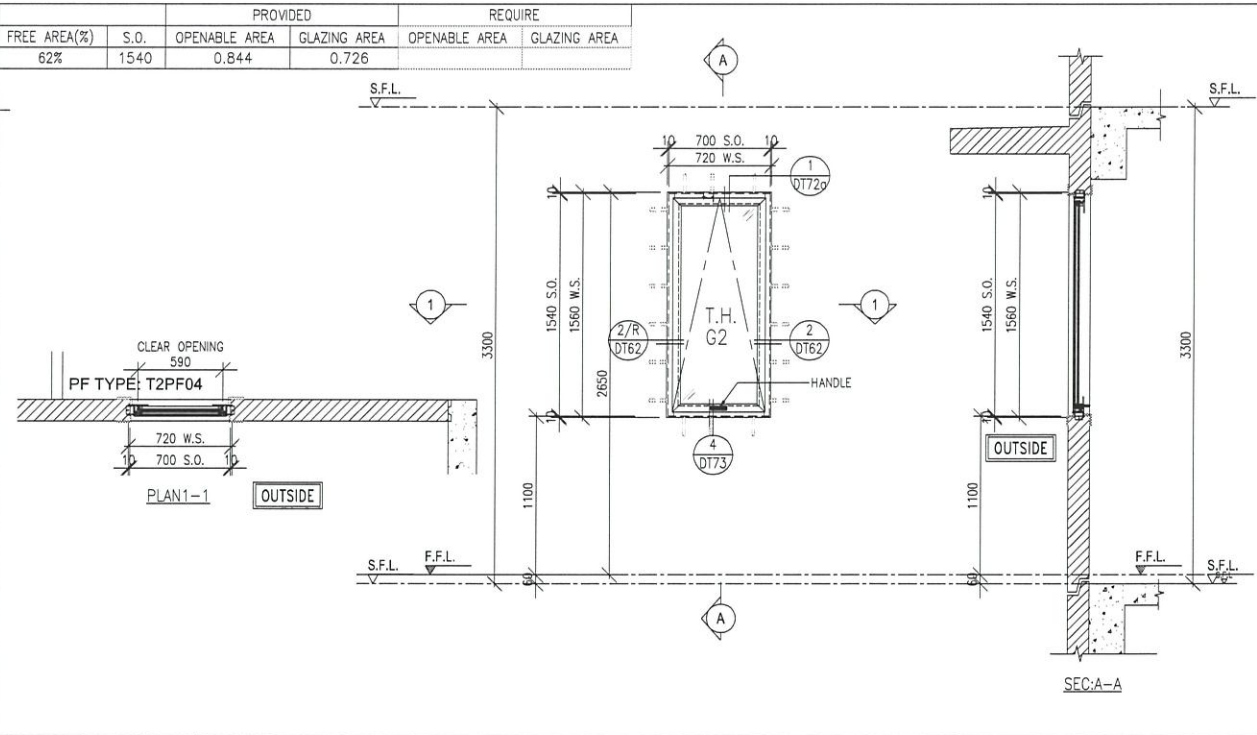

WINDOW MARK	$\frac{W12/R}{T2}$ 1 nos.
LOCATION	SKY MANOR BR2 AT 20/F (T2)
GLAZING	G2
WINDOW FRAME	70mm ALUM. WINDOW SECTION , 4 BAR HINGE-LIP HING (HYLP14)

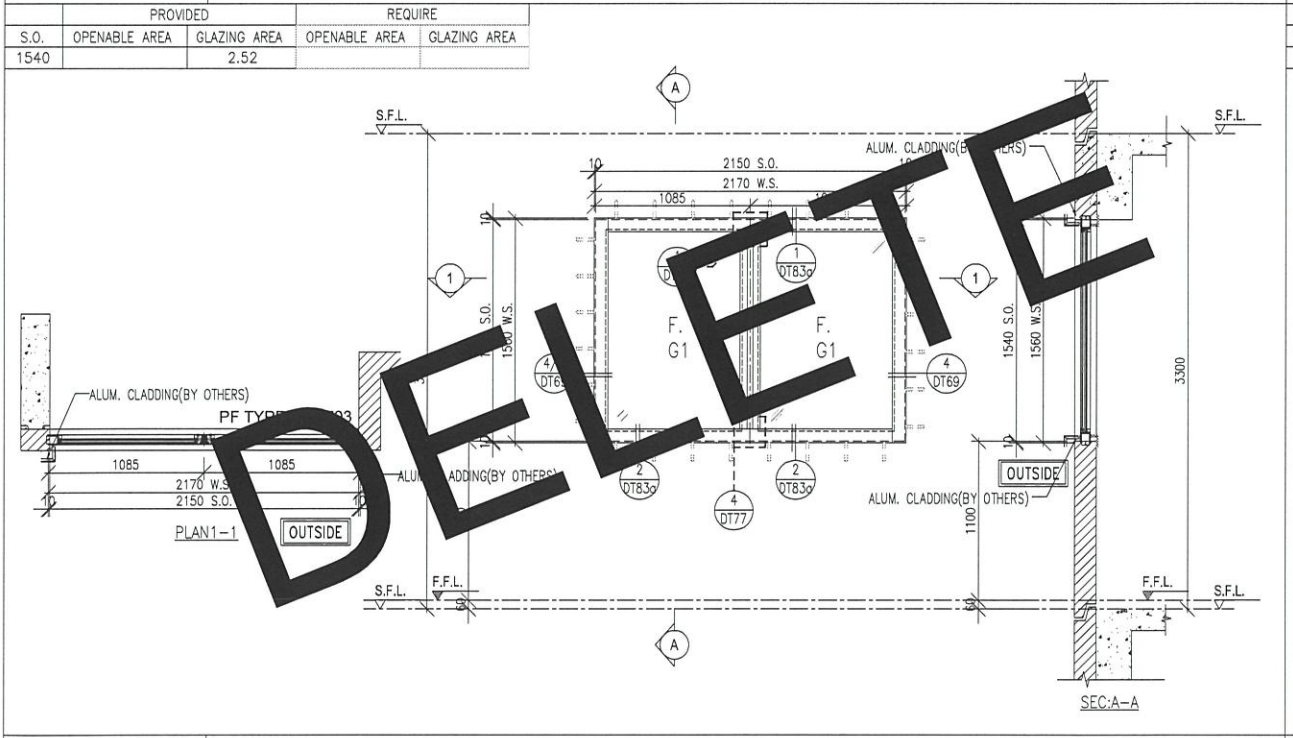

WINDOW MARK	$\frac{W14/R}{T2}$ 2 nos.
LOCATION	SKY MANOR STAIRCASE FROM 20/F TO 21/F FLOOR (T2)
GLAZING	G1
WINDOW FRAME	70mm ALUM. WINDOW SECTION

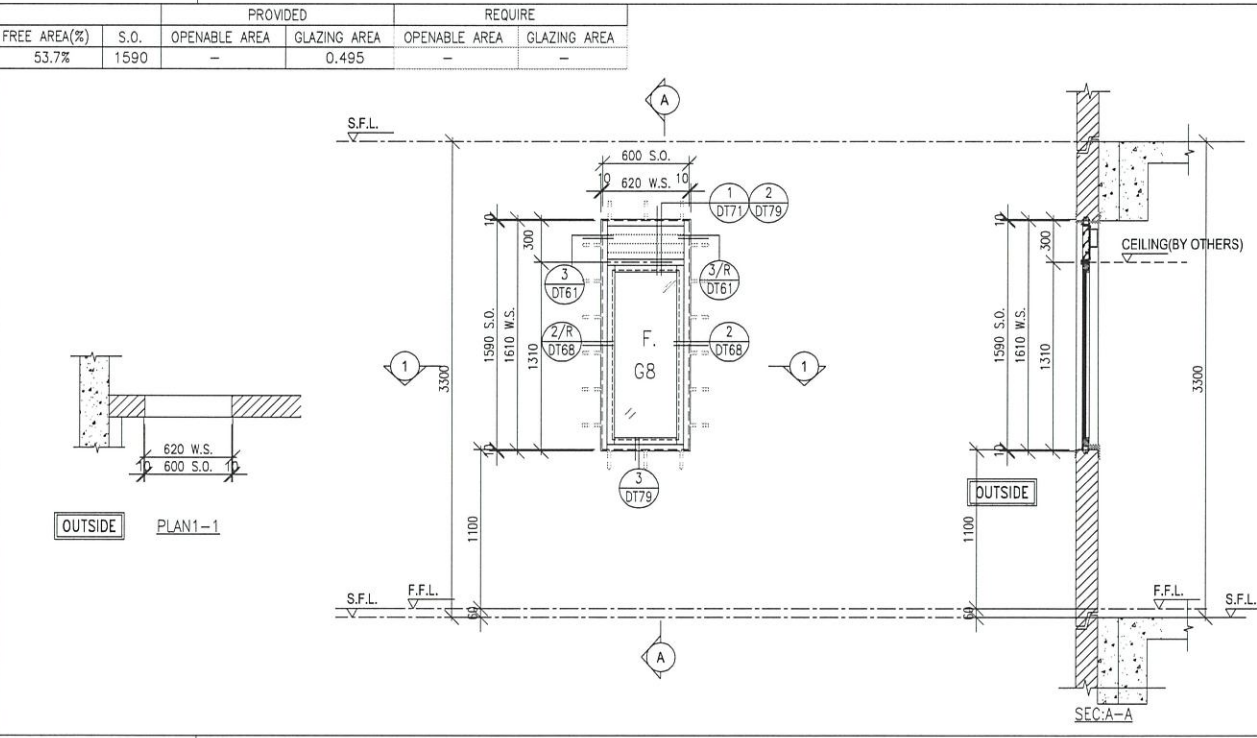

WINDOW MARK	$\frac{W15/R}{T2}$ 20/F 1 no.
LOCATION	SKY MANOR LAV. AT 20/F (T2)
GLAZING	G8
WINDOW FRAME	50mm ALUM. WINDOW SECTION

B.D. REF :

ARCHITECT :
WT WONG TUNG & PARTNERS LIMITED
ARCHITECTS & PLANNERS

STRUCTURAL ENGINEER :
SUN HUNG KAI
ARCHITECTS AND ENGINEERS LTD.
SUN HUNG KAI CENTRE, WANCHAI, HONGKONG
TEL. 28278111 FAX. 28272884

FAÇADE CONSULTANT:
α ALPHA CONSULTING LIMITED
Steel Structure & Façade Specialist

MAIN CONTRACTOR :
Sanfield Engineering Construction Ltd.

CLIENT :
SUN HUNG KAI
REAL ESTATE AGENCY LTD.
42/F SUN HUNG KAI CENTRE, WANCHAI, HONGKONG

NOTE :
1. ALL DIMENSIONS ARE IN mm.
2. ALL ELEVATIONS ARE VIEWED FROM OUTSIDE.
3. ALL DIMENSIONS TO BE VERIFIED ON SITE BEFORE FABRICATION.

LEGEND :
x1 — DETAIL MARK NO.
x001 — REFER SHEET NO.
1. F.F.L. — FINISHED FLOOR LEVEL
2. S.F.L. — STRUCTURAL FLOOR LEVEL
3. (R) — REVERSED DETAIL
4. GLASS LEGEND
G1 — 8mmHS+12mm AIR GAP+10mmTP I.G.U.
G2 — 8mmHS+12mm AIR GAP+8mmTP I.G.U.
G2a — 8mmHS+12mm AIR GAP+8mmTP+1.52PVB+6mm(PLANNING) FEATURED GLASS (I.G.U.)
G8 — 6mm GREY HS+1.52PVB+6mm CLEAR HS

NO.	DATE	REVISION	BY
E	13/10/2022	REVISION SUBJECT TO ARCH.COMMENT	YI
D	08/09/2022	REVISION SUBJECT TO ARCH.COMMENT	IVAN
C	07/05/2022	REVISION SUBJECT TO ARCH.COMMENT	IVAN
B	25/04/2022	REVISION SUBJECT TO ARCH.COMMENT	IVAN
A	28/03/2022	REVISION SUBJECT TO ARCH.COMMENT	IVAN

JOB NO. : J-859
PROJECT : PROPOSED RESIDENTIAL / COMMERCIAL DEVELOPMENT AT NKIL NO.6551 KAI TAK AREA 4C, SITE 3 KAI TAK, KOWLOON

TITLE : WINDOW SCHEDULE FOR PRECAST FAÇADE AT TOWER 2

DATE : 23-Nov-21 SCALE : 1:50 (A3)
DRAWN BY : IVAN CHECKED BY :

英特鋁質有限公司
MIDI ALUMINIUM FABRICATOR LTD.
Units 6-8, Sunray Industrial Centre, 1/F
610 Cha Kwo Ling Road, Kowloon
Tel:23489211-4 Fax:(852)2727666
DWG NO. : J859-SD-PW-2102 REV. : E

FREE AREA(%)	S.O.	PROVIDED		REQUIRE	
		OPENABLE AREA	GLAZING AREA	OPENABLE AREA	GLAZING AREA
62%	1590	0.831	0.721	0.430	0.689

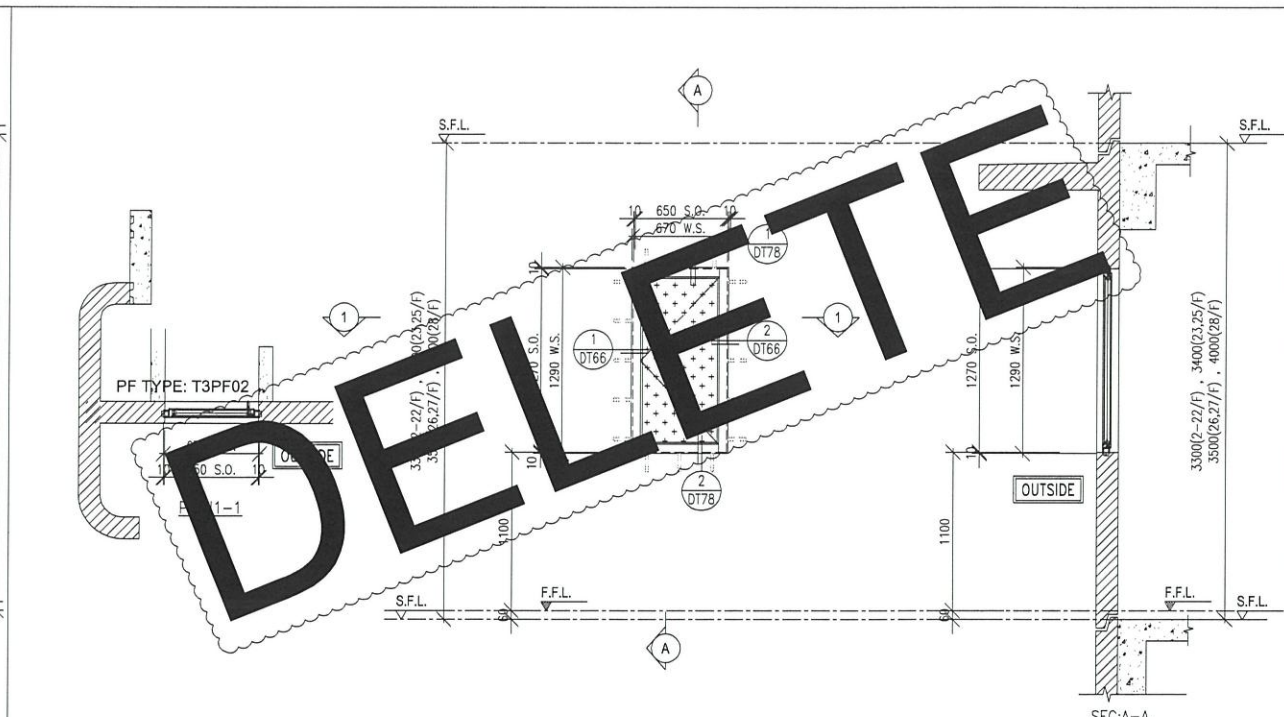
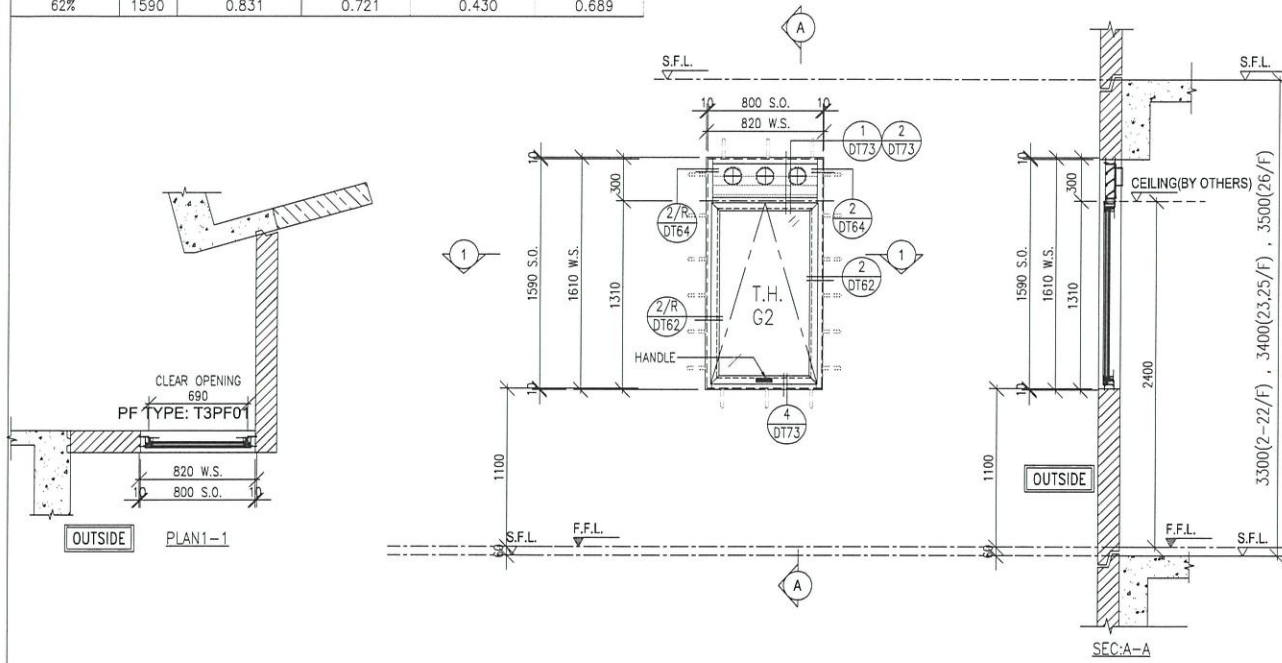

WINDOW MARK	$\frac{W1/A}{T3}$ 2/F-22/F 23/F,25/F 26/F 18 nos. 2 nos. 1 no.
LOCATION	FLAT A KIT AT 2/F TO 26/F FLOOR (T3) (4,13,14,24/F OMITTED)
GLAZING	G2
WINDOW FRAME	70mm ALUM. WINDOW SECTION , 4 BAR HINGE-LIP HING (HYLP14)

WINDOW MARK	$\frac{AD1}{T3}$ 2/F-22/F 23/F,25/F 26/F-28/F 18 nos. 2 nos. 3 nos.
LOCATION	EMR AT 2/F TO 28/F FLOOR (T3) (4,13,14,24/F OMITTED)
GLAZING	-
WINDOW FRAME	50mm ALUM. WINDOW SECTION & 3mm THK. ALUM. CLADDING , DOOR HINGE LIP HING (HHB)

WINDOW MARK	
LOCATION	
GLAZING	
WINDOW FRAME	

WINDOW MARK	
LOCATION	
GLAZING	
WINDOW FRAME	

B.D. REF :

ARCHITECT :
WT WONG TUNG & PARTNERS LIMITED
ARCHITECTS & PLANNERS

STRUCTURAL ENGINEER :
SUN HUNG KAI
ARCHITECTS AND ENGINEERS LTD.
SUN HUNG KAI CENTRE, WANCHAI, HONGKONG
TEL. 28278111 FAX. 28272884

FACADE CONSULTANT:
α ALPHA CONSULTING LIMITED
Steel Structure & Facade Specialist

MAIN CONTRACTOR :
Sanfield Engineering Construction Ltd.

CLIENT :
SUN HUNG KAI
REAL ESTATE AGENCY LTD.
42/F SUN HUNG KAI CENTRE, WANCHAI, HONGKONG

NOTE:
1. ALL DIMENSIONS ARE IN mm.
2. ALL ELEVATIONS ARE VIEWED FROM OUTSIDE.
3. ALL DIMENSIONS TO BE VERIFIED ON SITE BEFORE FABRICATION.

LEGEND:
X1 ———— DETAIL MARK NO.
X001 ——— REFER SHEET NO.
1. F.F.L. — FINISHED FLOOR LEVEL
2. S.F.L. — STRUCTURAL FLOOR LEVEL
3. (R) — REVERSED DETAIL
4. GLASS LEGEND
G1 — 8mmHS+12mm AIR GAP+10mmTP I.G.U.
G2 — 8mmHS+12mm AIR GAP+8mmTP I.G.U.
G2a — 8mmHS+12mm AIR GAP+8mmTP+1.52PVB+6mm (PLANNING) FEATURED GLASS (I.G.U.)
GB — 6mm GREY HS+1.52PVB+6mm CLEAR HS

NO.	DATE	REVISED	BY
F	8/09/2022	REVISION SUBJECT TO ALPHA COMMENT	IVAN
E	28/06/2022	REVISION SUBJECT TO ALPHA COMMENT	IVAN
D	11/05/2022	REVISION SUBJECT TO ARCH.COMMENT	IVAN
C	25/04/2022	REVISION SUBJECT TO ARCH.COMMENT	IVAN
B	13/04/2022	REVISION SUBJECT TO ARCH.COMMENT	IVAN
A	28/03/2022	REVISION SUBJECT TO ARCH.COMMENT	IVAN

JOB NO. : J-859
PROJECT : PROPOSED RESIDENTIAL / COMMERCIAL DEVELOPMENT AT NKIL NO.6551 KAI TAK AREA 4C, SITE 3 KAI TAK, KOWLOON

TITLE : WINDOW SCHEDULE FOR PRECAST FACADE AT TOWER 3

DATE : 17-Nov-21 SCALE : 1:50 (A3)
DRAWN BY : IVAN CHECKED BY :

英特鋁質有限公司
MIDI ALUMINIUM FABRICATOR LTD.
Units 6-B, Sunray Industrial Centre, 1/F
610 Cha Kwo Ling Road, Kowloon
Tel:23489211-4 Fax:(852)27727666
DWG NO. : J859-SD-PW-3101 REV. : F

PROVIDED				REQUIRE	
FREE AREA(%)	S.O.	OPENABLE AREA	GLAZING AREA	OPENABLE AREA	GLAZING AREA
46.4%	1540	0.711	0.607	0.345	

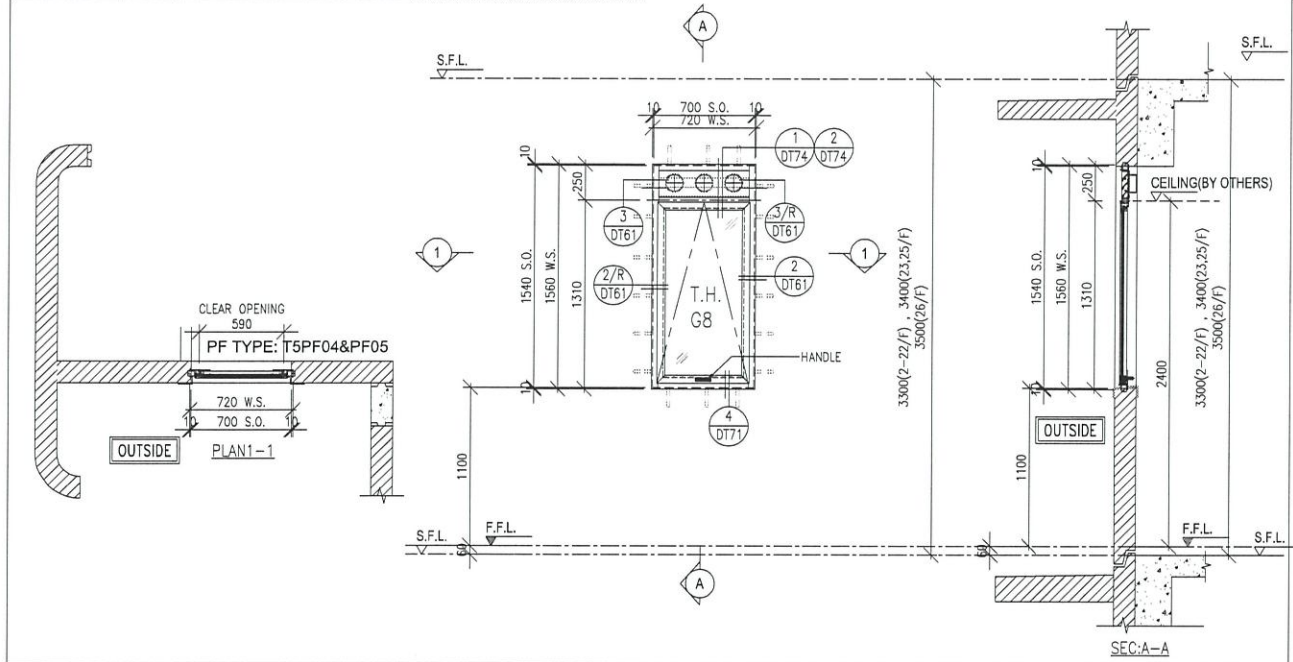

WINDOW MARK	$\frac{W1/P}{T5}$ 2/F-22/F 23/F,25/F 26/F 18 nos. 2 nos. 1 no.
LOCATION	FLAT A STO AT 2/F TO 26/F FLOOR (T5) (4,13,14,24/F OMITTED)
GLAZING	G8
WINDOW FRAME	50mm ALUM. WINDOW SECTION, 4 BAR HINGE-LIP HING (HYLP14)

PROVIDED				REQUIRE	
FREE AREA(%)	S.O.	OPENABLE AREA	GLAZING AREA	OPENABLE AREA	GLAZING AREA
46.4%	1540	0.711	0.607	0.273	

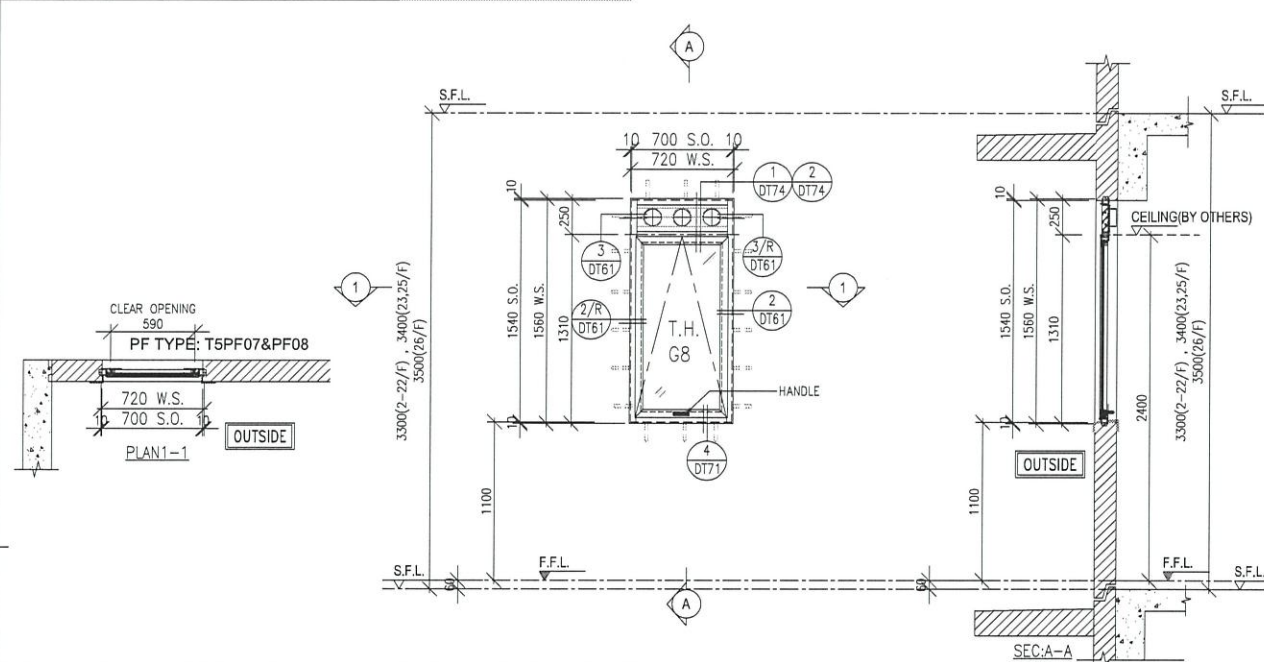

WINDOW MARK	$\frac{W2/P}{T5}$ 2/F-22/F 23/F,25/F 26/F 18 nos. 2 nos. 1 no.
LOCATION	FLAT B STO AT 2/F TO 26/F FLOOR (T5) (4,13,14,24/F OMITTED)
GLAZING	G8
WINDOW FRAME	50mm ALUM. WINDOW SECTION, 4 BAR HINGE-LIP HING (HYLP14)

PROVIDED				REQUIRE	
FREE AREA(%)	S.O.	OPENABLE AREA	GLAZING AREA	OPENABLE AREA	GLAZING AREA
54.4%	1540	0.8	1.398	0.757	0.757

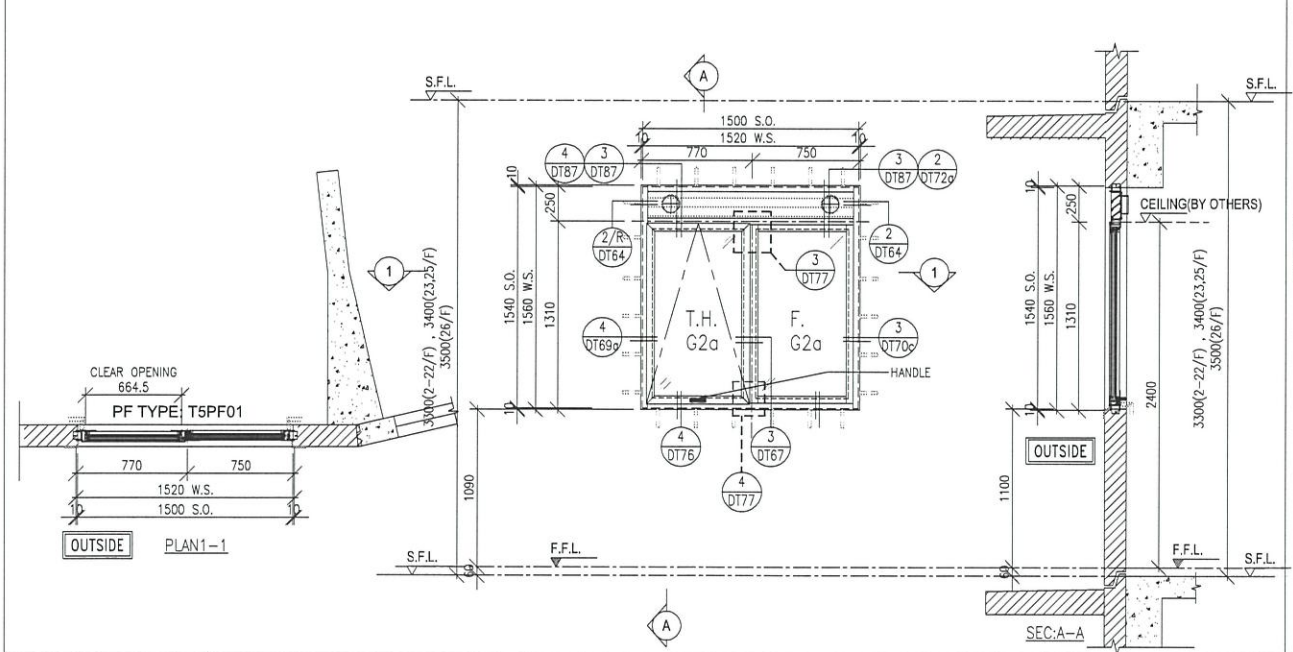

WINDOW MARK	$\frac{W3/P}{T5}$ 2/F-22/F 23/F,25/F 26/F 18 nos. 2 nos. 1 no.
LOCATION	FLAT A M.BATH AT 2/F TO 26/F FLOOR (T5) (4,13,14,24/F OMITTED)
GLAZING	G2a
WINDOW FRAME	70mm ALUM. WINDOW SECTION, 4 BAR HINGE-LIP HING (HYLP14)

PROVIDED				REQUIRE	
FREE AREA(%)	S.O.	OPENABLE AREA	GLAZING AREA	OPENABLE AREA	GLAZING AREA
54.4%	1540	1.156	1.03	0.763	0.763

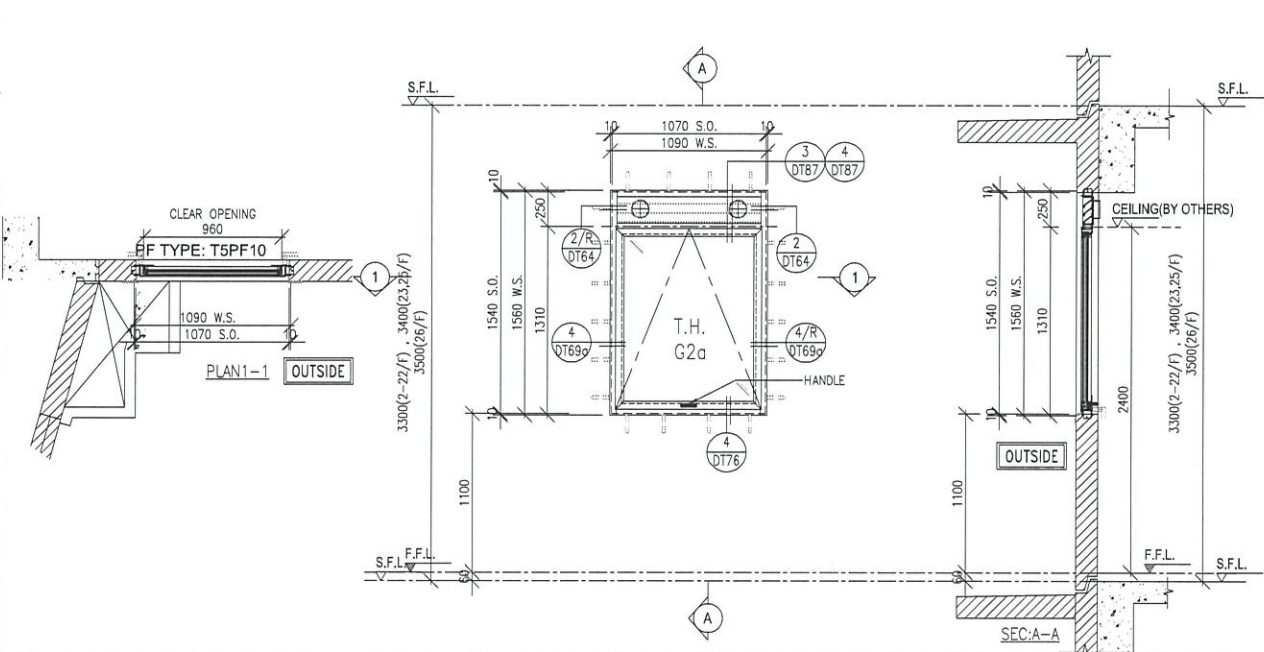

WINDOW MARK	$\frac{W4/P}{T5}$ 2/F-22/F 23/F,25/F 26/F 18 nos. 2 nos. 1 no.
LOCATION	FLAT B M.BATH AT 2/F TO 26/F FLOOR (T5) (4,13,14,24/F OMITTED)
GLAZING	G2a
WINDOW FRAME	70mm ALUM. WINDOW SECTION, 4 BAR HINGE-LIP HING (HYLP16)

B.D. REF :

ARCHITECT :
WONG TUNG & PARTNERS LIMITED
ARCHITECTS & PLANNERS

STRUCTURAL ENGINEER :
SUN HUNG KAI
ARCHITECTS AND ENGINEERS LTD.
SUN HUNG KAI CENTRE, WANCHAI, HONGKONG
TEL. 28278111 FAX. 28272884

FAÇADE CONSULTANT:
ALPHA CONSULTING LIMITED
Steel Structure & Façade Specialist

MAIN CONTRACTOR :
Sanfield Engineering Construction Ltd.

CLIENT :
SUN HUNG KAI
REAL ESTATE AGENCY LTD.
42/F SUN HUNG KAI CENTRE, WANCHAI, HONGKONG

NOTE :
1. ALL DIMENSIONS ARE IN mm.
2. ALL ELEVATIONS ARE VIEWED FROM OUTSIDE.
3. ALL DIMENSIONS TO BE VERIFIED ON SITE BEFORE FABRICATION.

LEGEND :
 \odot x1 --- DETAIL MARK NO.
 \odot x001 --- REFER SHEET NO.
 1. F.F.L. --- FINISHED FLOOR LEVEL
 2. S.F.L. --- STRUCTURAL FLOOR LEVEL
 3. \odot R --- REVERSED DETAIL
 4. GLASS LEGEND
 G1-8mmHS+12mm AIR GAP+10mmTP I.G.U.
 G2-8mmHS+12mm AIR GAP+8mmTP I.G.U.
 G2a-8mmHS+12mm AIR GAP+8mmTP+1.52PVB +6mm (PLANNING) FEATURED GLASS (I.G.U.)
 GB-6mm GREY HS+1.52PVB+6mm CLEAR HS

NO.	DATE	REVISED	BY
F	2/09/2022	REVISION SUBJECT TO ALPHA COMMENT	IVAN
E	28/06/2022	REVISION SUBJECT TO ALPHA COMMENT	IVAN
D	11/05/2022	REVISION SUBJECT TO ARCH.COMMENT	IVAN
C	25/04/2022	REVISION SUBJECT TO ARCH.COMMENT	IVAN
B	13/04/2022	REVISION SUBJECT TO ARCH.COMMENT	IVAN
A	28/03/2022	REVISION SUBJECT TO ARCH.COMMENT	IVAN

JOB NO. : J-859
PROJECT : PROPOSED RESIDENTIAL / COMMERCIAL DEVELOPMENT AT NKIL NO.6551 KAI TAK AREA 4C, SITE 3 KAI TAK, KOWLOON

TITLE : WINDOW SCHEDULE FOR PRECAST FAÇADE AT TOWER 5

DATE : 18-Nov-21 SCALE : 1:50 (A3)
DRAWN BY : IVAN CHECKED BY :

英特鋁質有限公司
MIDI ALUMINIUM FABRICATOR LTD.
Units 6-8, Sunray Industrial Centre, 1/F
610 Cha Kwo Ling Road, Kowloon
Tel:23489211-4 Fax:(852)2772666
DWG NO. : J859-SD-PW-5101 REV. : F

FREE AREA(%)	S.O.	PROVIDED		REQUIRE	
		OPENABLE AREA	GLAZING AREA	OPENABLE AREA	GLAZING AREA
62%	2390	0.597	1.312		

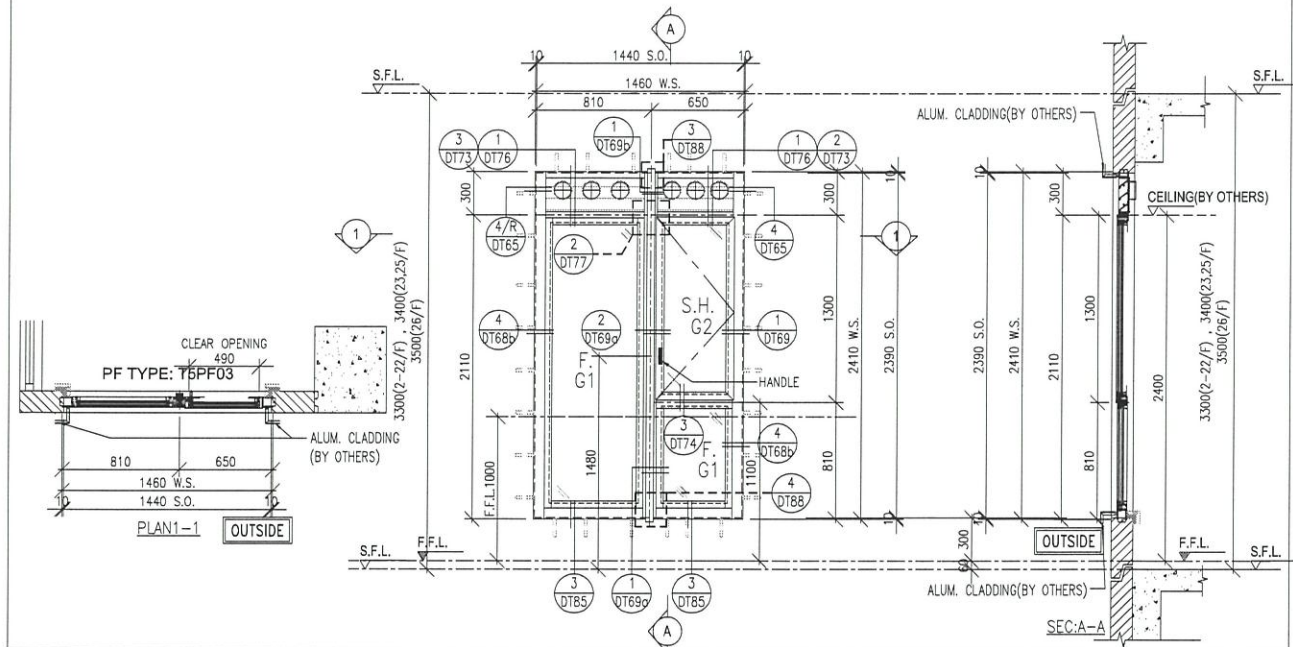

WINDOW MARK	W5/P T5	2/F-22/F	23/F,25/F	26/F
		18 nos.	2 nos.	1 no.
LOCATION	FLAT A KIT AT 2/F TO 26/F FLOOR (T5) (4,13,14,24/F OMITTED)			
GLAZING	G1, G2			
WINDOW FRAME	70mm ALUM. WINDOW SECTION, 4 BAR HINGE-LIP HING (HHMS-N14)			

FREE AREA(%)	S.O.	PROVIDED		REQUIRE	
		OPENABLE AREA	GLAZING AREA	OPENABLE AREA	GLAZING AREA
46.4%	1540	0.711	0.607		

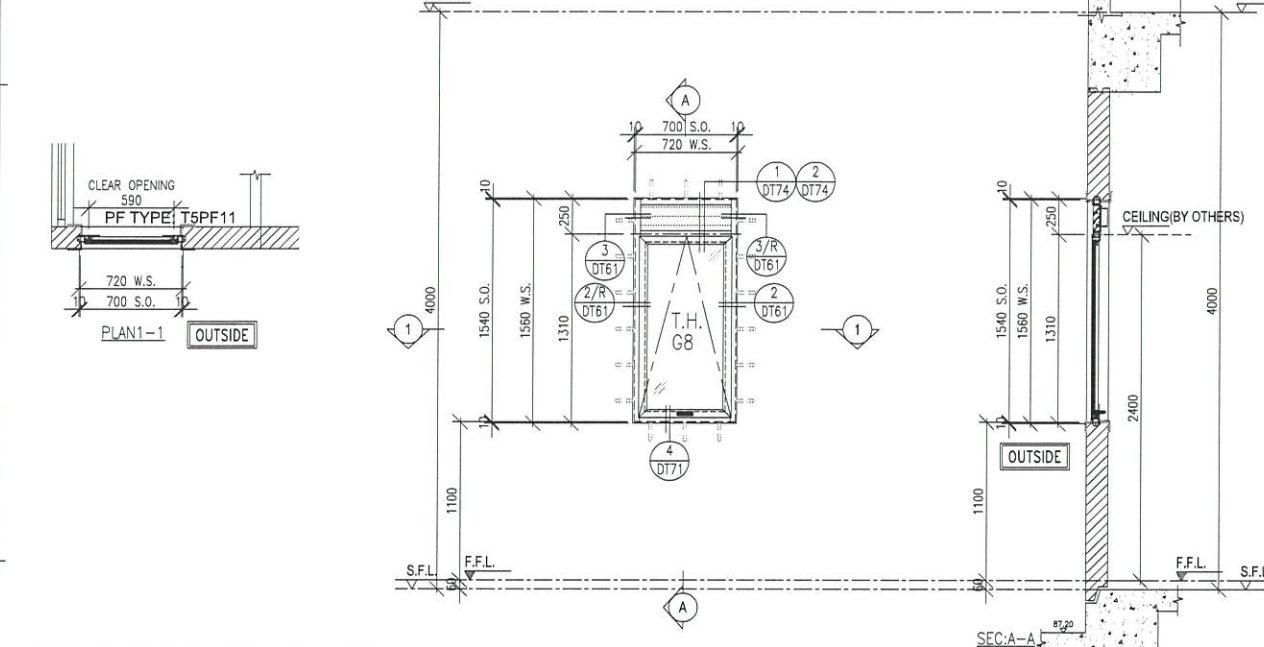

WINDOW MARK	W7a/P T5	27/F		
		1 no.		
LOCATION	STO AT 27/F FLOOR			
GLAZING	G8			
WINDOW FRAME	50mm ALUM. WINDOW SECTION, 4 BAR HINGE-LIP HING (HYLP14)			

FREE AREA(%)	S.O.	PROVIDED		REQUIRE	
		OPENABLE AREA	GLAZING AREA	OPENABLE AREA	GLAZING AREA
54.4%	1540	1.787	1.562		

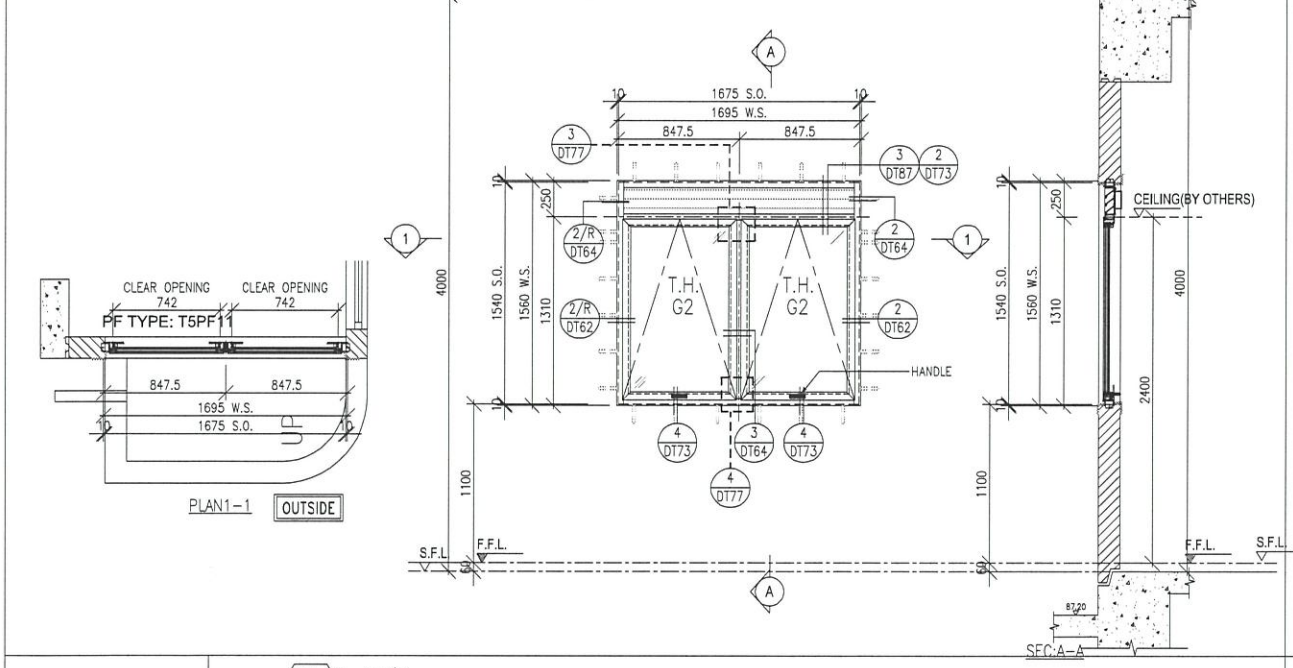

WINDOW MARK	W8a/P T5	27/F		
		1 no.		
LOCATION	STO AT 27/F (T5)			
GLAZING	G2			
WINDOW FRAME	70mm ALUM. WINDOW SECTION, 4 BAR HINGE-LIP HING (HYLP14)			

B.D. REF :

ARCHITECT :
WONG TUNG & PARTNERS LIMITED
ARCHITECTS & PLANNERS

STRUCTURAL ENGINEER :
SUN HUNG KAI
ARCHITECTS AND ENGINEERS LTD.
SUN HUNG KAI CENTRE, WANCHAI, HONGKONG
TEL: 28278111 FAX: 28272884

FAÇADE CONSULTANT:
ALPHA CONSULTING LIMITED
Steel Structure & Façade Specialist

MAIN CONTRACTOR :
Sanfield Engineering Construction Ltd.

CLIENT :
SUN HUNG KAI
REAL ESTATE AGENCY LTD.
42/F SUN HUNG KAI CENTRE, WANCHAI, HONGKONG

NOTE:
1. ALL DIMENSIONS ARE IN mm.
2. ALL ELEVATIONS ARE VIEWED FROM OUTSIDE.
3. ALL DIMENSIONS TO BE VERIFIED ON SITE BEFORE FABRICATION.

LEGEND:
X1 - DETAIL MARK NO.
X001 - REFER SHEET NO.
1. F.F.L. -- FINISHED FLOOR LEVEL
2. S.F.L. -- STRUCTURAL FLOOR LEVEL
3. (R) -- REVERSED DETAIL
4. GLASS LEGEND
G1 - 8mmHS+12mm AIR GAP+10mmTP I.G.U.
G2 - 8mmHS+12mm AIR GAP+8mmTP I.G.U.
G2a - 8mmHS+12mm AIR GAP+8mmTP+1.52PVB+6mm (PLANNING) FEATURED GLASS (I.G.U.)
GB - 6mm GREY HS+1.52PVB+6mm CLEAR HS

NO.	DATE	REVISED	BY
F	13/10/2022	REVISION SUBJECT TO ARCH. COMMENT	YI
E	28/06/2022	REVISION SUBJECT TO Alpha COMMENT	IVAN
D	11/05/2022	REVISION SUBJECT TO ARCH.COMMENT	IVAN
C	25/04/2022	REVISION SUBJECT TO ARCH.COMMENT	IVAN
B	13/04/2022	REVISION SUBJECT TO ARCH.COMMENT	IVAN
A	28/03/2022	REVISION SUBJECT TO ARCH.COMMENT	IVAN

JOB NO. : J-859
PROJECT : PROPOSED RESIDENTIAL / COMMERCIAL DEVELOPMENT AT NKIL NO.6551 KAI TAK AREA 4C, SITE 3 KAI TAK, KOWLOON

TITLE : WINDOW SCHEDULE FOR PRECAST FAÇADE AT TOWER 5

DATE : 18-Nov-21 SCALE : 1:50 (A3)
DRAWN BY : IVAN CHECKED BY :

美特鋁質有限公司
MIDI ALUMINIUM FABRICATOR LTD.
Units 6-8, Sunray Industrial Centre, 1/F
610 Cha Kwo Ling Road, Kowloon
Tel:23489211-4 Fax:(852)2727666
DWG NO. : J859-SD-PW-5102 REV. : F

FREE AREA(%)	S.O.	PROVIDED		REQUIRE	
		OPENABLE AREA	GLAZING AREA	OPENABLE AREA	GLAZING AREA
46.4%	1540	0.711	0.607	0.273	

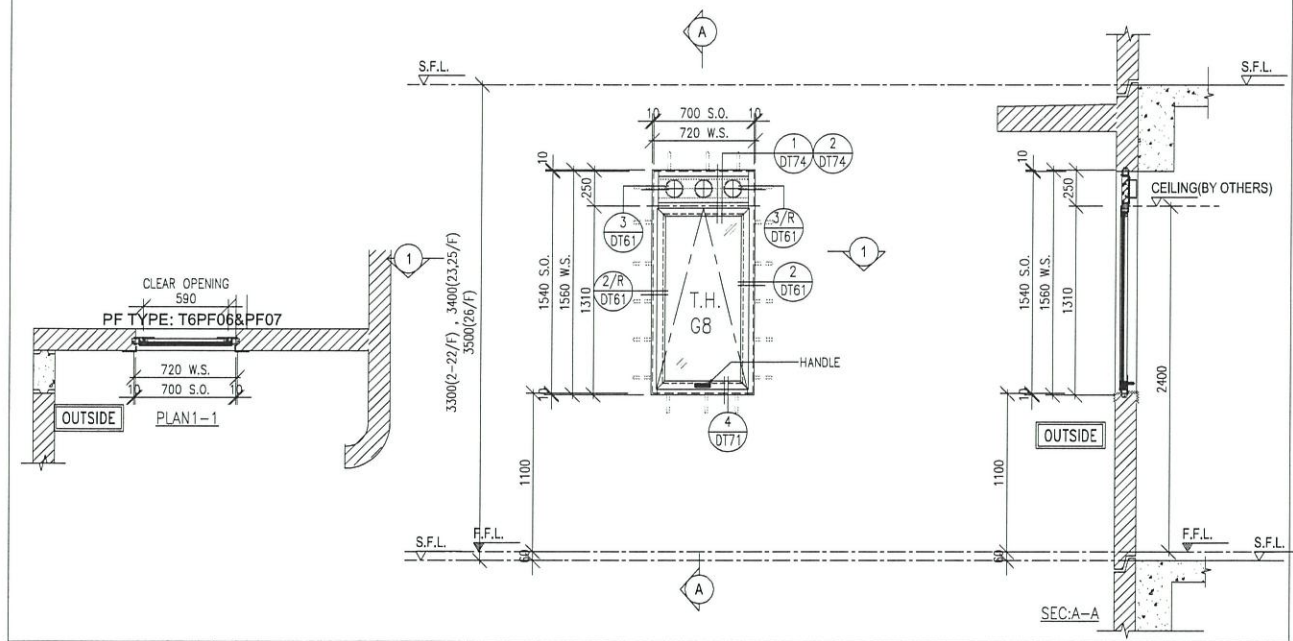

WINDOW MARK	W1/P T6	2/F-22/F 18 nos.	23/F,25/F 2 nos.	26/F 1 no.
-------------	------------	---------------------	---------------------	---------------

LOCATION: FLAT A STO AT 2/F TO 26/F FLOOR (T6)
(4,13,14,24/F OMITTED)

GLAZING: G8

WINDOW FRAME: 50mm ALUM. WINDOW SECTION, 4 BAR HINGE-LIP HING (HYLP14)

FREE AREA(%)	S.O.	PROVIDED		REQUIRE	
		OPENABLE AREA	GLAZING AREA	OPENABLE AREA	GLAZING AREA
54.4%	1540	0.8	1.398	0.753	0.753

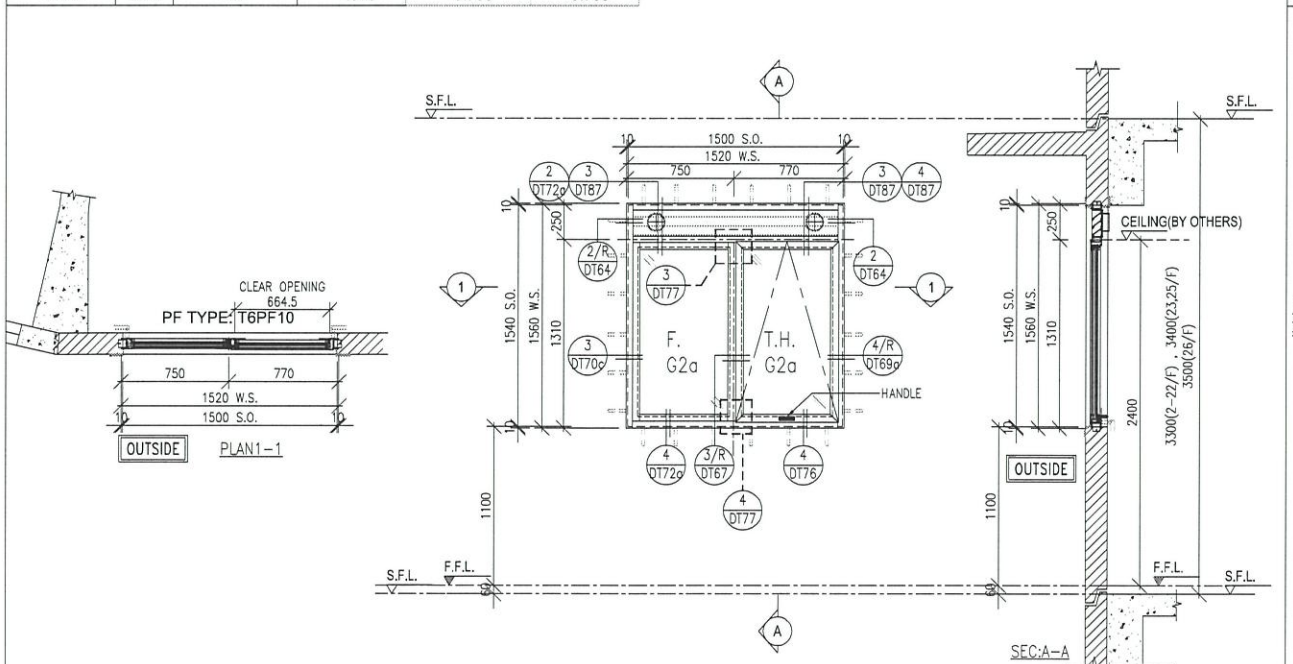

WINDOW MARK	W3/P T6	2/F-22/F 18 nos.	23/F,25/F 2 nos.	26/F 1 no.
-------------	------------	---------------------	---------------------	---------------

LOCATION: FLAT A M.BATH AT 2/F TO 26/F FLOOR (T6)
(4,13,14,24/F OMITTED)

GLAZING: G2a

WINDOW FRAME: 70mm ALUM. WINDOW SECTION, 4 BAR HINGE-LIP HING (HYLP14)

FREE AREA(%)	S.O.	PROVIDED		REQUIRE	
		OPENABLE AREA	GLAZING AREA	OPENABLE AREA	GLAZING AREA
46.4%	1540	0.711	0.607	0.345	

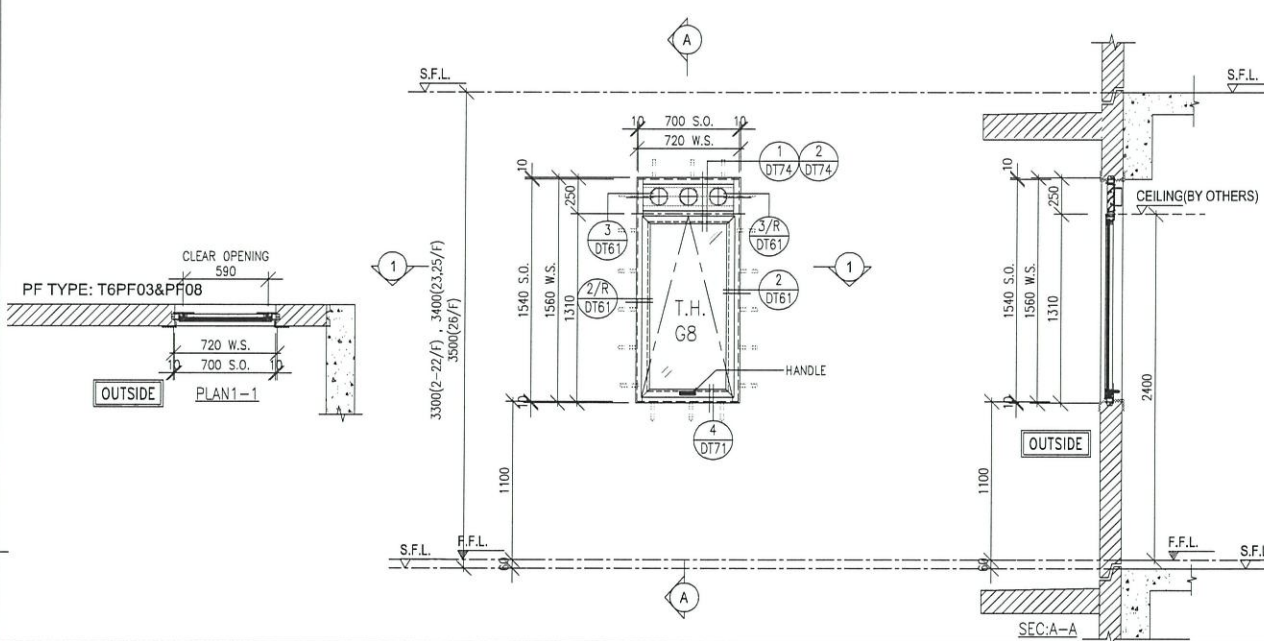

WINDOW MARK	W2/P T6	2/F-22/F 18 nos.	23/F,25/F 2 nos.	26/F 1 no.
-------------	------------	---------------------	---------------------	---------------

LOCATION: FLAT B STO AT 2/F TO 26/F FLOOR (T6)
(4,13,14,24/F OMITTED)

GLAZING: G8

WINDOW FRAME: 50mm ALUM. WINDOW SECTION, 4 BAR HINGE-LIP HING (HYLP14)

FREE AREA(%)	S.O.	PROVIDED		REQUIRE	
		OPENABLE AREA	GLAZING AREA	OPENABLE AREA	GLAZING AREA
54.4%	1540	0.776	1.031	0.746	0.746

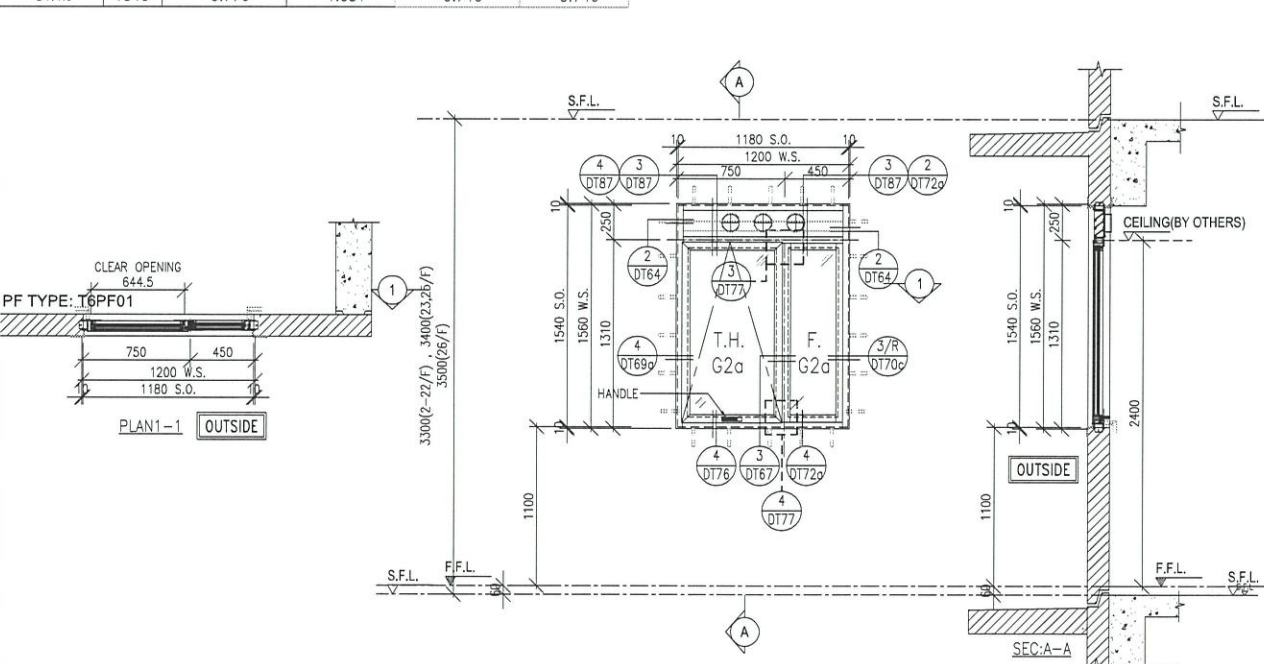

WINDOW MARK	W4/P T6	2/F-22/F 18 nos.	23/F,25/F 2 nos.	26/F 1 no.
-------------	------------	---------------------	---------------------	---------------

LOCATION: FLAT B M.BATH AT 2/F TO 26/F FLOOR (T6)
(4,13,14,24/F OMITTED)

GLAZING: G2a

WINDOW FRAME: 70mm ALUM. WINDOW SECTION, 4 BAR HINGE-LIP HING (HYLP14)

B.D. REF :

ARCHITECT :
WONG TUNG & PARTNERS LIMITED
ARCHITECTS & PLANNERS

STRUCTURAL ENGINEER :
SUN HUNG KAI
ARCHITECTS AND ENGINEERS LTD.

FACADE CONSULTANT:
ALPHA CONSULTING LIMITED
Steel Structure & Facade Specialist

MAIN CONTRACTOR :
Sanfield Engineering Construction Ltd.

CLIENT :
SUN HUNG KAI
REAL ESTATE AGENCY LTD.

NOTE:
1. ALL DIMENSIONS ARE IN mm.
2. ALL ELEVATIONS ARE VIEWED FROM OUTSIDE.
3. ALL DIMENSIONS TO BE VERIFIED ON SITE BEFORE FABRICATION.

LEGEND:
X1 - DETAIL MARK NO.
X001 - REFER SHEET NO.

1. F.F.L. -- FINISHED FLOOR LEVEL
2. S.F.L. -- STRUCTURAL FLOOR LEVEL
3. (R) -- REVERSED DETAIL
4. GLASS LEGEND
G1 - 8mmHS+12mm AIR GAP+10mmTP I.G.U.
G2 - 8mmHS+12mm AIR GAP+8mmTP I.G.U.
G2a - 8mmHS+12mm AIR GAP+8mmTP+1.52PVB +6mm (PLANNING) FEATURED GLASS (I.G.U.)
G8 - 6mm GREY HS+1.52PVB+6mm CLEAR HS

NO.	DATE	REVISION	BY
D	11/05/2022	REVISION SUBJECT TO ARCH.COMMENT	IVAN
C	25/04/2022	REVISION SUBJECT TO ARCH.COMMENT	IVAN
B	13/04/2022	REVISION SUBJECT TO ARCH.COMMENT	IVAN
A	28/03/2022	REVISION SUBJECT TO ARCH.COMMENT	IVAN

JOB NO. : J-859
PROJECT : PROPOSED RESIDENTIAL / COMMERCIAL DEVELOPMENT AT NKIL NO.6551 KAI TAK AREA 4C, SITE 3 KAI TAK, KOWLOON

TITLE : WINDOW SCHEDULE FOR PRECAST FACADE AT TOWER 6

DATE : 18-Nov-21 SCALE : 1:50 (A3)

DRAWN BY : IVAN CHECKED BY :

英特鋁質有限公司
MIDI ALUMINIUM FABRICATOR LTD.
Units 6-8, Sunray Industrial Centre, 1/F
610 Cha Kwa Ling Road, Kowloon
Tel:23489211-4 Fax:(852)27727666

DWG NO. : J859-SD-PW-6101 REV. : D

FREE AREA(%)	S.O.	PROVIDED		REQUIRE	
		OPENABLE AREA	GLAZING AREA	OPENABLE AREA	GLAZING AREA
62%	2390	0.597	1.312		

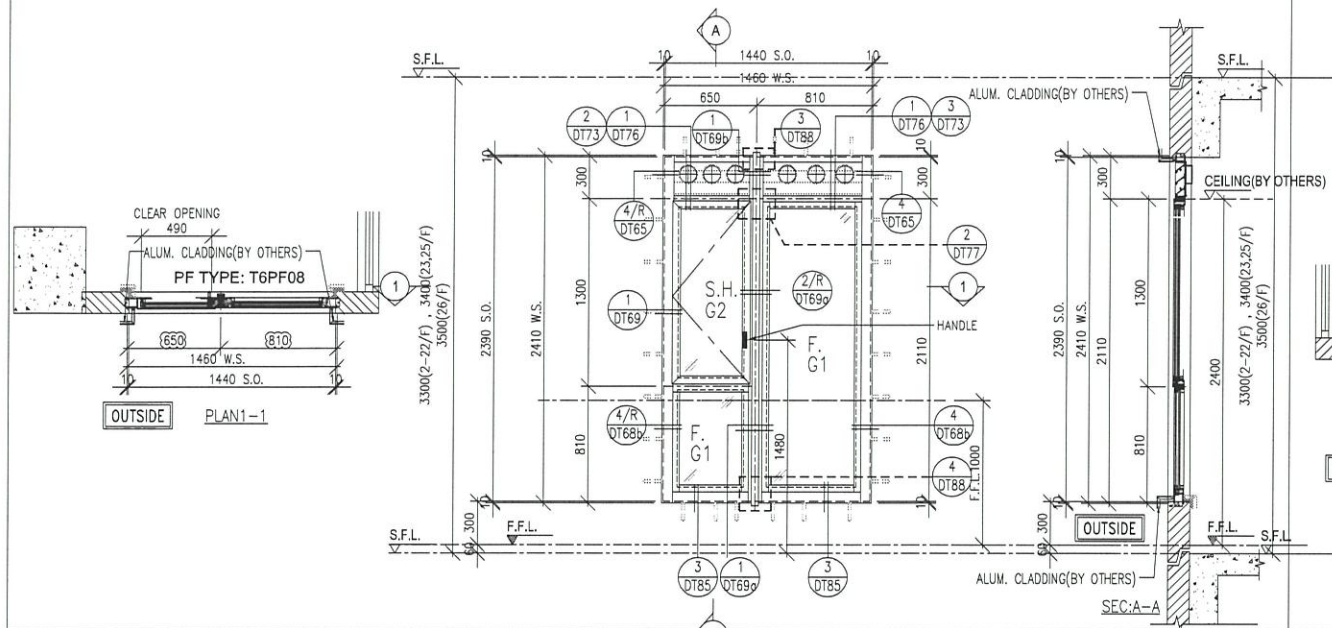

WINDOW MARK	W5/P T6	2/F-22/F 18 nos.	23/F,25/F 2 nos.	26/F 1 no.
LOCATION	FLAT A KIT AT 2/F TO 26/F FLOOR (T6) (4,13,14,24/F OMITTED)			
GLAZING	G1, G2			
WINDOW FRAME	70mm ALUM. WINDOW SECTION, 4 BAR HINGE-LIP HING (HHMS-N14)			

FREE AREA(%)	S.O.	PROVIDED		REQUIRE	
		OPENABLE AREA	GLAZING AREA	OPENABLE AREA	GLAZING AREA
46.4%	1540	1.155	0.960		

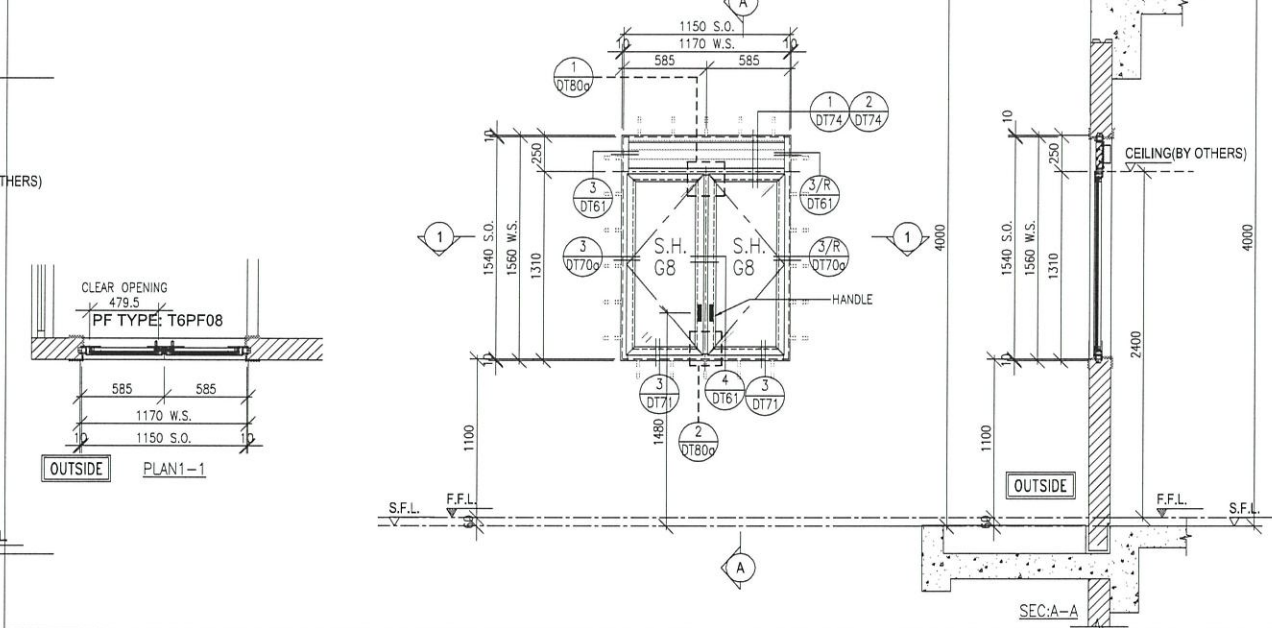

WINDOW MARK	W10/P T6	27/F 1 no.		
LOCATION	UTR AT 27/F FLOOR			
GLAZING	G8			
WINDOW FRAME	50mm ALUM. WINDOW SECTION, 4 BAR HINGE-LIP HING (HHMS-N14)			

FREE AREA(%)	S.O.	PROVIDED		REQUIRE	
		OPENABLE AREA	GLAZING AREA	OPENABLE AREA	GLAZING AREA
54.4%	1540	0.710	1.227		

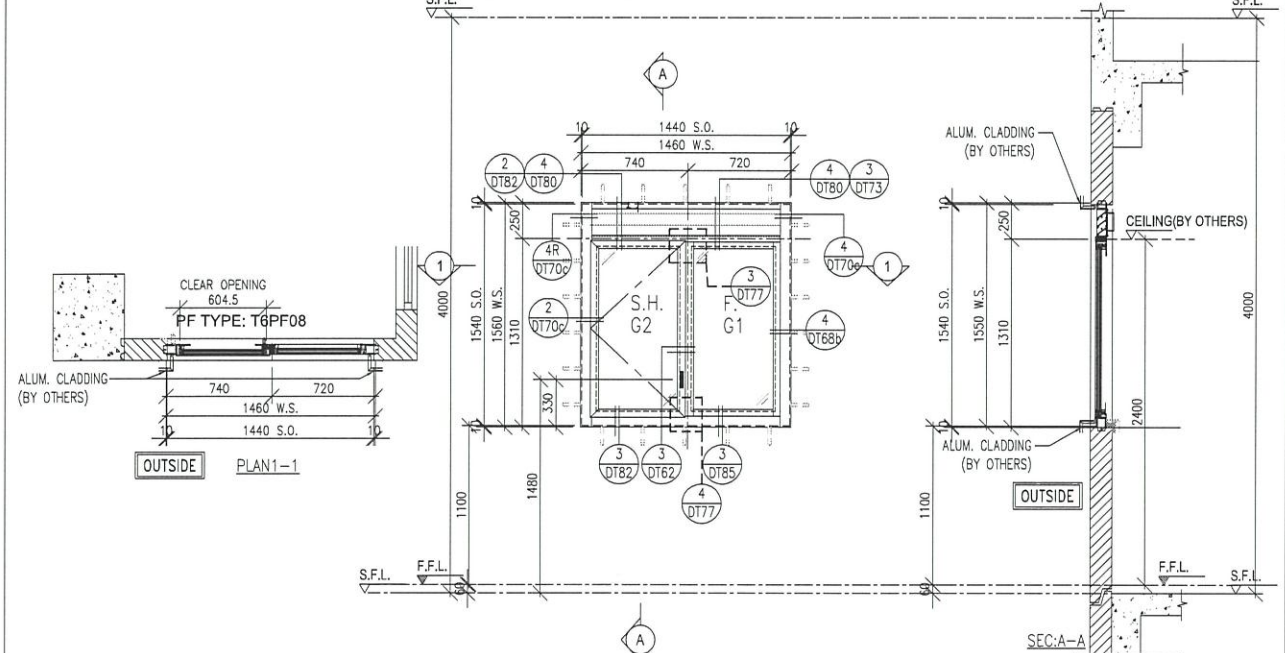

WINDOW MARK	W11/R T6	27/F 1 no.		
LOCATION	UTR AT 27/F FLOOR			
GLAZING	G1, G2			
WINDOW FRAME	70mm ALUM. WINDOW SECTION, 4 BAR HINGE-LIP HING (HYLS16)			

WINDOW MARK				
LOCATION				
GLAZING				
WINDOW FRAME				

B.D. REF :

ARCHITECT :
WONG TUNG & PARTNERS LIMITED
 ARCHITECTS & PLANNERS

STRUCTURAL ENGINEER :
SUN HUNG KAI
 ARCHITECTS AND ENGINEERS LTD.
 SUN HUNG KAI CENTRE, WANCHAI, HONGKONG
 TEL: 28278111 FAX: 28272884

FAÇADE CONSULTANT:
ALPHA CONSULTING LIMITED
 Steel Structure & Façade Specialist

MAIN CONTRACTOR :
Sanfield Engineering Construction Ltd.

CLIENT :
SUN HUNG KAI
 REAL ESTATE AGENCY LTD.
 42/F SUN HUNG KAI CENTRE, WANCHAI, HONGKONG

NOTE:
 1. ALL DIMENSIONS ARE IN mm.
 2. ALL ELEVATIONS ARE VIEWED FROM OUTSIDE.
 3. ALL DIMENSIONS TO BE VERIFIED ON SITE BEFORE FABRICATION.

LEGEND:
 X1 - DETAIL MARK NO.
 X001 - REFER SHEET NO.

1. F.F.L. -- FINISHED FLOOR LEVEL
 2. S.F.L. -- STRUCTURAL FLOOR LEVEL
 3. (R) -- REVERSED DETAIL

4. GLASS LEGEND
 G1-8mmHS+12mm AIR GAP+10mmTP I.G.U.
 G2-8mmHS+12mm AIR GAP+8mmTP I.G.U.
 G2a-8mmHS+12mm AIR GAP+8mmTP+1.52PVB+6mm (PLANNING) FEATURED GLASS (I.G.U.)
 G8-6mm GREY HS+1.52PVB+6mm CLEAR HS

NO.	DATE	REVISION	BY
F	13/10/2022	REVISION SUBJECT TO ARCH. COMMENT	VI
E	28/06/2022	REVISION SUBJECT TO ALPHA COMMENT	IVAN
D	11/05/2022	REVISION SUBJECT TO ARCH.COMMENT	IVAN
C	25/04/2022	REVISION SUBJECT TO ARCH.COMMENT	IVAN
B	13/04/2022	REVISION SUBJECT TO ARCH.COMMENT	IVAN
A	28/03/2022	REVISION SUBJECT TO ARCH.COMMENT	IVAN

JOB NO. : J-859

PROJECT :
 PROPOSED RESIDENTIAL / COMMERCIAL
 DEVELOPMENT AT NKIL NO.6551 KAI
 TAK AREA 4C, SITE 3
 KAI TAK, KOWLOON

TITLE :
 WINDOW SCHEDULE
 FOR PRECAST FAÇADE
 AT TOWER 6

DATE : 18-Nov-21 SCALE : 1:50 (A3)

DRAWN BY : IVAN CHECKED BY :

英特鋁質有限公司
MIDI ALUMINIUM FABRICATOR LTD.
 Units 6-8, Sunray Industrial Centre, 1/F
 610 Cha Kwa Ling Road, Kowloon
 Tel:23489211-4 Fax:(852)27727666
 DWG NO. : J859-SD-PW-6102 REV. : F

FREE AREA(%)	S.O.	PROVIDED		REQUIRE	
		OPENABLE AREA	GLAZING AREA	OPENABLE AREA	GLAZING AREA
62%	1590	1.18	0.986	0.393	0.628

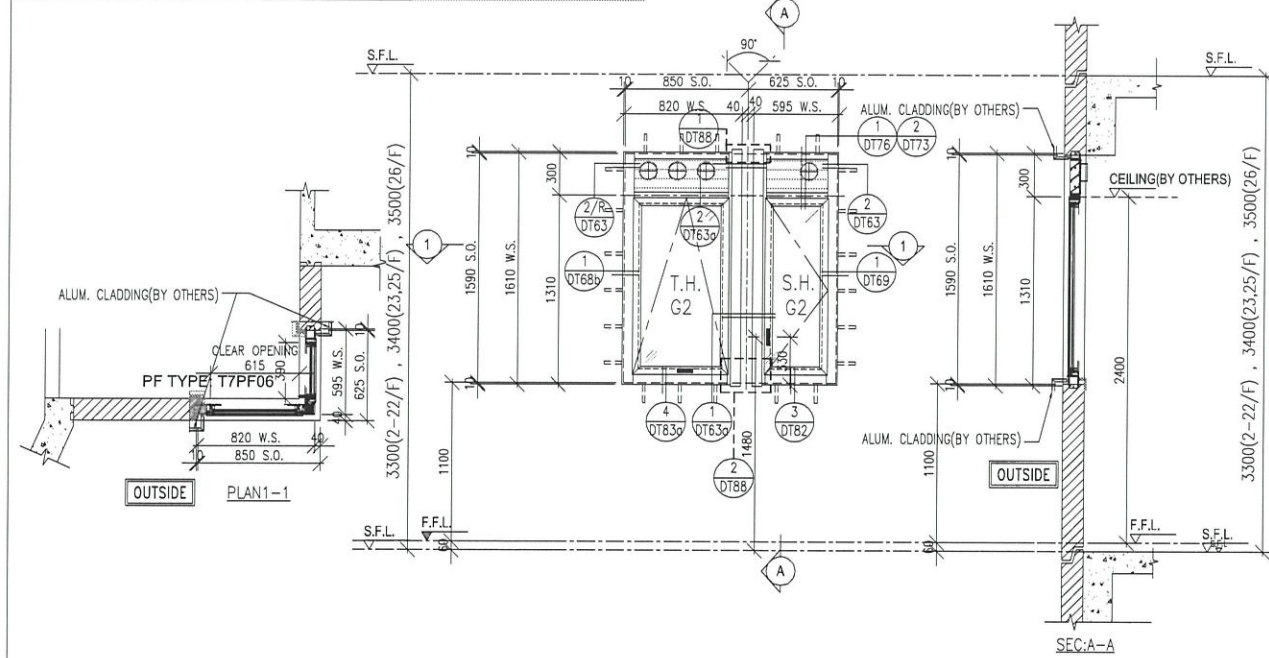

WINDOW MARK	$\frac{W1/P}{T7}$ 2/F-22/F 23/F,25/F 26/F 18 nos. 2 nos. 1 no.
LOCATION	FLAT A KIT AT 2/F TO 26/F FLOOR (T7) (4,13,14,24/F OMITTED)
GLAZING	G2
WINDOW FRAME	70mm ALUM. WINDOW SECTION , 4 BAR HINGE-LIP HING (HHMS-N14) FOR SIDE HUNG/(HYLP14) FOR TOP HUNG

FREE AREA(%)	S.O.	PROVIDED		REQUIRE	
		OPENABLE AREA	GLAZING AREA	OPENABLE AREA	GLAZING AREA
62%	1590	0.855	0.744	0.424	0.678

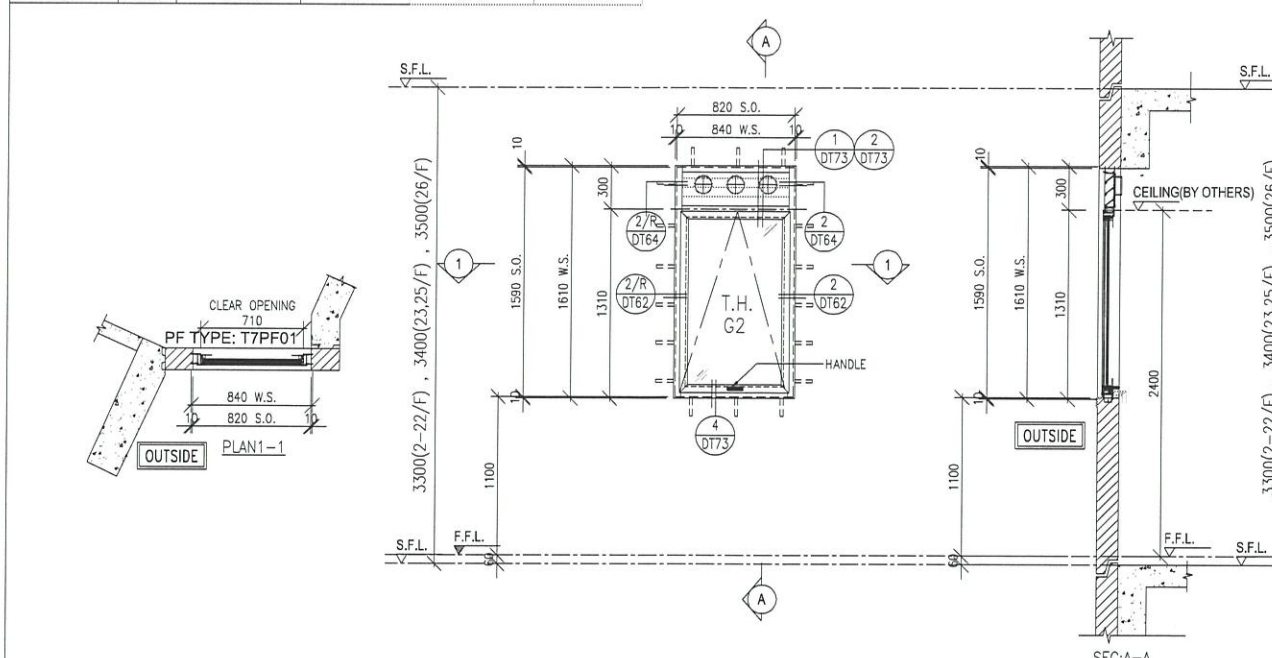

WINDOW MARK	$\frac{W2/P}{T7}$ 2/F-22/F 23/F,25/F 26/F 18 nos. 2 nos. 1 no.
LOCATION	FLAT B KIT AT 2/F TO 26/F FLOOR (T7) (4,13,14,24/F OMITTED)
GLAZING	G2
WINDOW FRAME	70mm ALUM. WINDOW SECTION , 4 BAR HINGE-LIP HING (HYLP14)

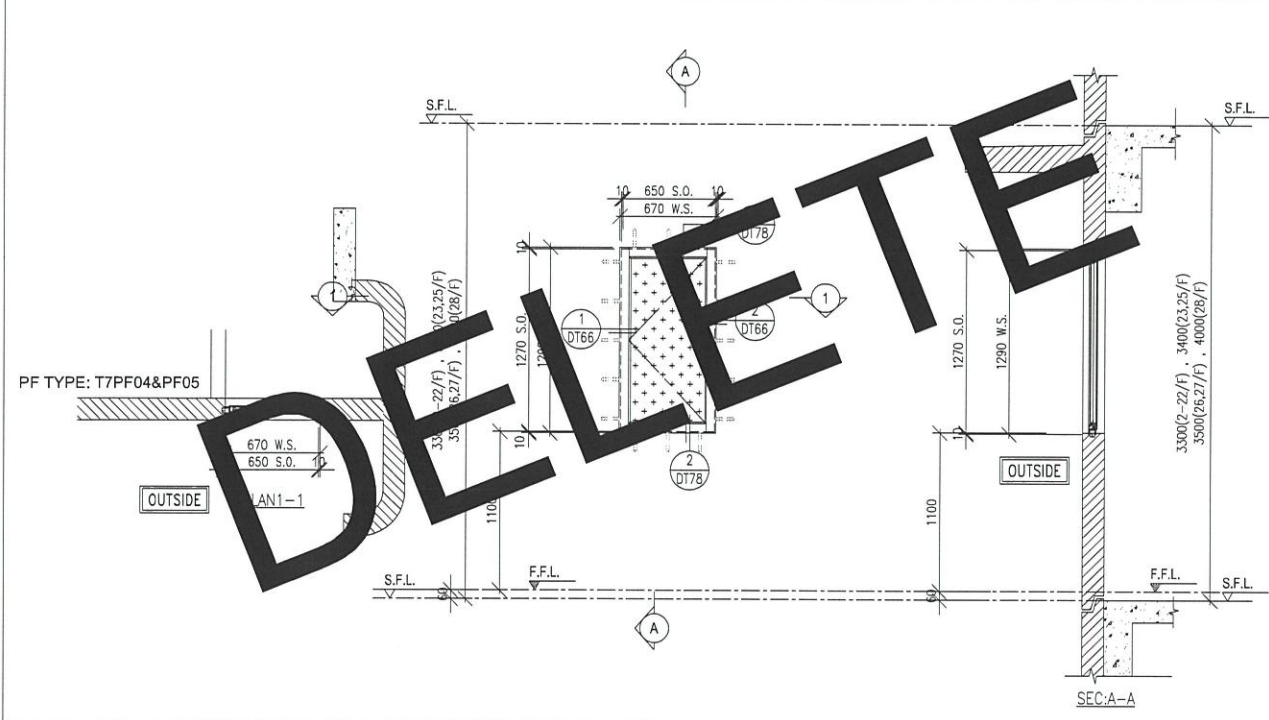

WINDOW MARK	$\frac{AD1}{T7}$ 2/F-22/F 23/F,25/F 26/F-28/F 18 nos. 2 nos. 3 nos.
LOCATION	WMC AT 2/F TO 28/F FLOOR (T7) (4,13,14,24/F OMITTED)
GLAZING	-
WINDOW FRAME	50mm ALUM. WINDOW SECTION & 3mm THK. ALUM. CLADDING , DOOR HINGE LIP HING (HHB)

B.D. REF :

ARCHITECT :
WONG TUNG & PARTNERS LIMITED
ARCHITECTS & PLANNERS

STRUCTURAL ENGINEER :
SUN HUNG KAI
ARCHITECTS AND ENGINEERS LTD.

SUN HUNG KAI CENTRE, WANCHAI, HONGKONG
TEL. 28278111 FAX. 28272884

FACADE CONSULTANT:
ALPHA CONSULTING LIMITED
Steel Structure & Facade Specialist

MAIN CONTRACTOR :
Sanfield Engineering Construction Ltd.

CLIENT :
SUN HUNG KAI
REAL ESTATE AGENCY LTD.
42/F SUN HUNG KAI CENTRE, WANCHAI, HONGKONG

NOTE :
1. ALL DIMENSIONS ARE IN mm.
2. ALL ELEVATIONS ARE VIEWED FROM OUTSIDE.
3. ALL DIMENSIONS TO BE VERIFIED ON SITE BEFORE FABRICATION.

LEGEND :

X1 ———— DETAIL MARK NO.
X001 ———— REFER SHEET NO.

1. F.F.L. — FINISHED FLOOR LEVEL
2. S.F.L. — STRUCTURAL FLOOR LEVEL
3. (R) — REVERSED DETAIL
4. GLASS LEGEND
G1 — 8mmHS+12mm AIR GAP+10mmTP I.G.U.
G2 — 8mmHS+12mm AIR GAP+8mmTP I.G.U.
G2a — 8mmHS+12mm AIR GAP+8mmTP+1.52PVB +6mm(PLANNING) FEATURED GLASS (I.G.U.)
G8 — 6mm GREY HS+1.52PVB+6mm CLEAR HS

NO.	DATE	REVISION	BY
F	8/09/2022	REVISION SUBJECT TO ALPHA COMMENT	IVAN
E	28/06/2022	REVISION SUBJECT TO ALPHA COMMENT	IVAN
D	12/05/2022	REVISION SUBJECT TO ARCH.COMMENT	IVAN
C	25/04/2022	REVISION SUBJECT TO ARCH.COMMENT	IVAN
B	13/04/2022	REVISION SUBJECT TO ARCH.COMMENT	IVAN
A	28/03/2022	REVISION SUBJECT TO ARCH.COMMENT	IVAN

JOB NO. : J-859

PROJECT : PROPOSED RESIDENTIAL / COMMERCIAL DEVELOPMENT AT NKIL NO.6551 KAI TAK AREA 4C, SITE 3 KAI TAK, KOWLOON

TITLE : WINDOW SCHEDULE FOR PRECAST FACADE AT TOWER 7

DATE : 13-Nov-21 SCALE : 1:50 (A3)

DRAWN BY : IVAN CHECKED BY :

英特鋁質有限公司
MIDI ALUMINIUM FABRICATOR LTD.
Units 6-8, Sunray Industrial Centre, 1/F
610 Cha Kwo Ling Road, Kowloon
Tel:23489211-4 Fax:(852)27727666

DWG NO. : J859-SD-PW-7101 REV. : F

FREE AREA(%)	S.O.	PROVIDED		REQUIRE	
		OPENABLE AREA	GLAZING AREA	OPENABLE AREA	GLAZING AREA
62%	1590	0.541	0.974	0.460	0.736

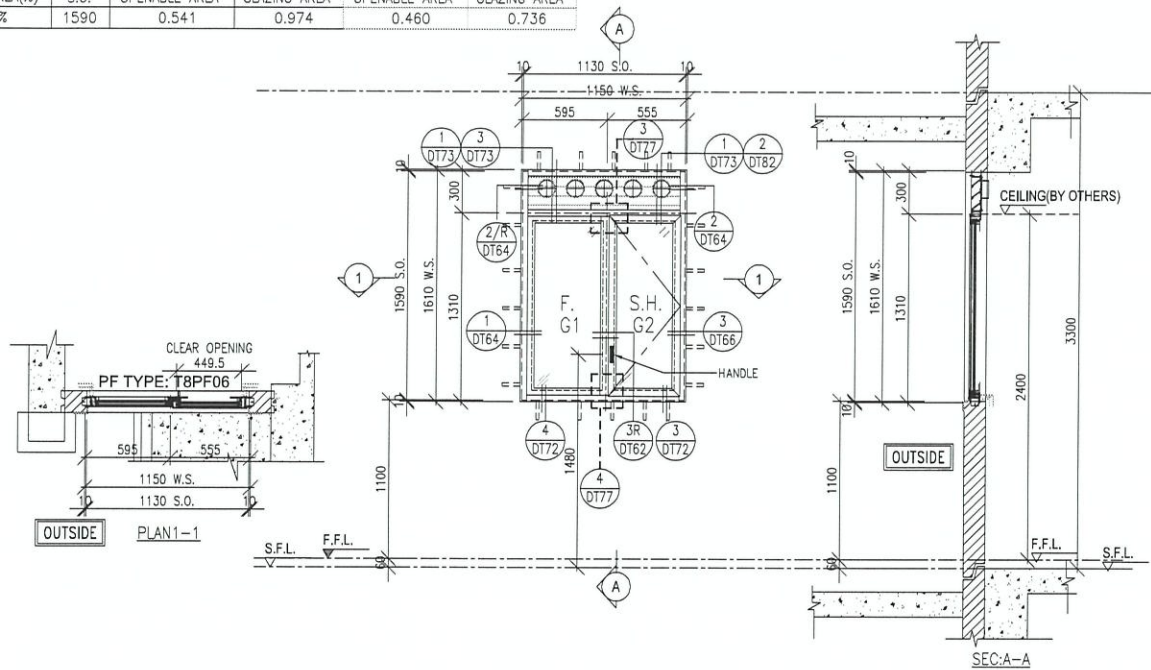

WINDOW MARK	$\frac{W1/P}{T8}$ 2/F-8/F 6 nos.
LOCATION	FLAT A KIT AT 2/F TO 8/F FLOOR (T8) (4/F OMITTED)
GLAZING	G1,G2
WINDOW FRAME	70mm ALUM. WINDOW SECTION , 4 BAR HINGE-LIP HING (HHMS-N14)

FREE AREA(%)	S.O.	PROVIDED		REQUIRE	
		OPENABLE AREA	GLAZING AREA	OPENABLE AREA	GLAZING AREA
53.7%	1475	0.63	0.53		
	1575	0.69	0.58		
	1675	0.74	0.63		

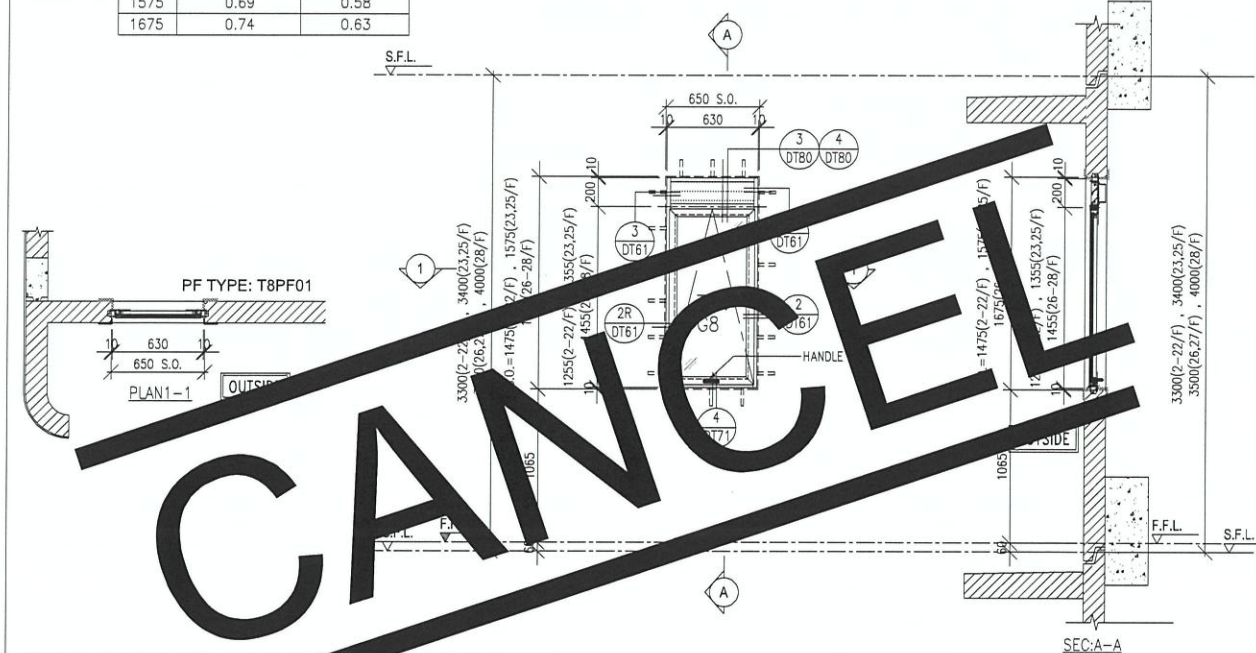

WINDOW MARK	$\frac{W2/P}{T8}$ 2/F-22/F 23/F,25/F 26/F-28/F 18 nos. 2 nos. 3 nos.
LOCATION	ST-2 AT 2/F TO 28/F FLOOR (T8) (4,13,14,24/F OMITTED)
GLAZING	G8
WINDOW FRAME	50mm ALUM. WINDOW SECTION

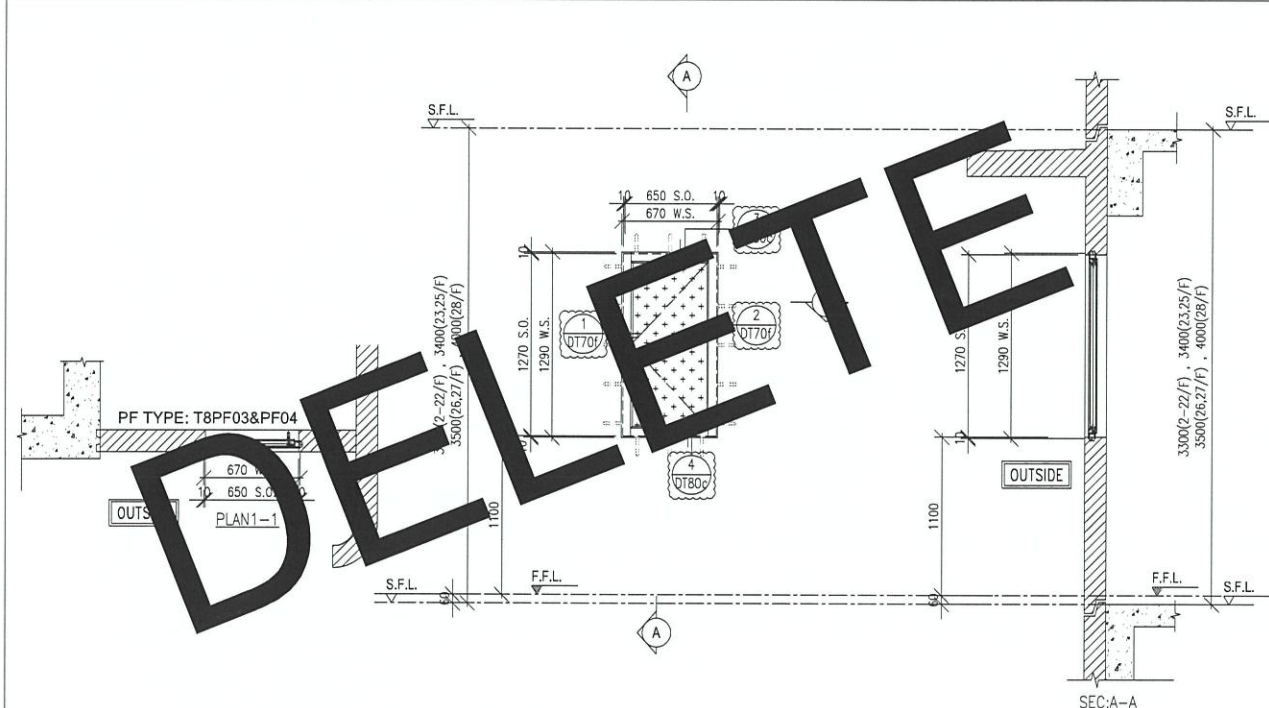

WINDOW MARK	$\frac{AD1}{T8}$ 2/F-22/F 23/F,25/F 26/F-28/F 18 nos. 2 nos. 3 nos.
LOCATION	EMR AT 2/F TO 28/F FLOOR (T8) (4,13,14,24/F OMITTED)
GLAZING	-
WINDOW FRAME	50mm ALUM. WINDOW SECTION & 3mm THK. ALUM. CLADDING , DOOR HINGE LIP HING (HHB)

S.O.	PROVIDED		REQUIRE	
	OPENABLE AREA	GLAZING AREA	OPENABLE AREA	GLAZING AREA
(1335)	(0.662)	(0.559)		

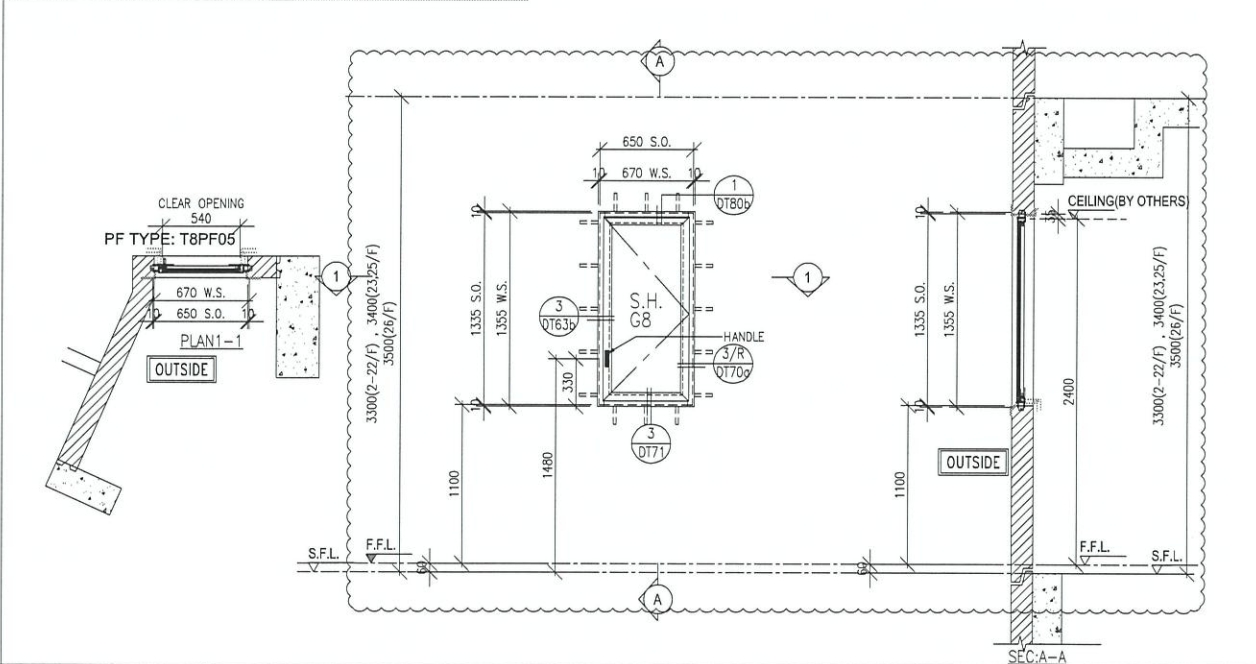

WINDOW MARK	$\frac{W6/P}{T8}$ 2/F-22/F 23/F,25/F 26/F 18 nos. 2 nos. 1 nos.
LOCATION	FLAT A (BATH AT 2/F TO 8/F) (BR2 AT 9/F TO 26/F) , (T8) (4,13,14,24/F OMITTED)
GLAZING	G8
WINDOW FRAME	50mm ALUM. WINDOW SECTION , 4 BAR HINGE-LIP HING (HYLS16)

B.D. REF :

ARCHITECT :
WT WONG TUNG & PARTNERS LIMITED
ARCHITECTS & PLANNERS

STRUCTURAL ENGINEER :
SK SUN HUNG KAI
ARCHITECTS AND ENGINEERS LTD.
SUN HUNG KAI CENTRE, WANCHAI, HONGKONG
TEL. 28278111 FAX. 28272884

FACADE CONSULTANT:
α ALPHA CONSULTING LIMITED
Steel Structure & Façade Specialist

MAIN CONTRACTOR :
Sanfield Engineering Construction Ltd.

CLIENT :
SK SUN HUNG KAI
REAL ESTATE AGENCY LTD.
42/F SUN HUNG KAI CENTRE, WANCHAI, HONGKONG

NOTE :
1. ALL DIMENSIONS ARE IN mm.
2. ALL ELEVATIONS ARE VIEWED FROM OUTSIDE.
3. ALL DIMENSIONS TO BE VERIFIED ON SITE BEFORE FABRICATION.

LEGEND :
X1 — DETAIL MARK NO.
X001 — REFER SHEET NO.

1. F.F.L. — FINISHED FLOOR LEVEL
2. S.F.L. — STRUCTURAL FLOOR LEVEL
3. (R) — REVERSED DETAIL
4. GLASS LEGEND
G1-8mmHS+12mm AIR GAP+10mmTP I.G.U.
G2-8mmHS+12mm AIR GAP+8mmTP I.G.U.
G2a-8mmHS+12mm AIR GAP+8mmTP+1.52PVB+6mm(PLANNING) FEATURED GLASS (I.G.U.)
G8-6mm GREY HS+1.52PVB+6mm CLEAR HS

NO.	DATE	REVISION	SUBJECT TO ARCH COMMENT	BY
H	04/11/2022	REVISION	SUBJECT TO ARCH COMMENT	YI
G	08/09/2022	REVISION	SUBJECT TO ARCH COMMENT	IVAN
F	02/08/2022	REVISION	SUBJECT TO ARCH COMMENT	IVAN
E	28/06/2022	REVISION	SUBJECT TO ALPHA COMMENT	IVAN
D	12/05/2022	REVISION	SUBJECT TO ARCH COMMENT	IVAN
C	25/04/2022	REVISION	SUBJECT TO ARCH COMMENT	IVAN
B	13/04/2022	REVISION	SUBJECT TO ARCH COMMENT	IVAN
A	28/03/2022	REVISION	SUBJECT TO ARCH COMMENT	IVAN

JOB NO. : J-859
PROJECT : PROPOSED RESIDENTIAL / COMMERCIAL DEVELOPMENT AT NKIL NO.6551 KAI TAK AREA 4C, SITE 3 KAI TAK, KOWLOON

TITLE : WINDOW SCHEDULE FOR PRECAST FACADE AT TOWER 8

DATE : 13-Nov-21 SCALE : 1:50 (A3)
DRAWN BY : IVAN CHECKED BY :

英特鋁質有限公司
MIDI ALUMINIUM FABRICATOR LTD.
Units 6-8, Sunray Industrial Centre, 1/F
610 Cha Kwo Ling Road, Kowloon
Tel:23489211-4 Fax:(852)27727666
DWG NO. : J859-SD-PW-8101 REV. : H

FREE AREA(%)	S.O.	PROVIDED		REQUIRE	
		OPENABLE AREA	GLAZING AREA	OPENABLE AREA	GLAZING AREA
54.4%	1540	0.646	0.546	0.632	0.632

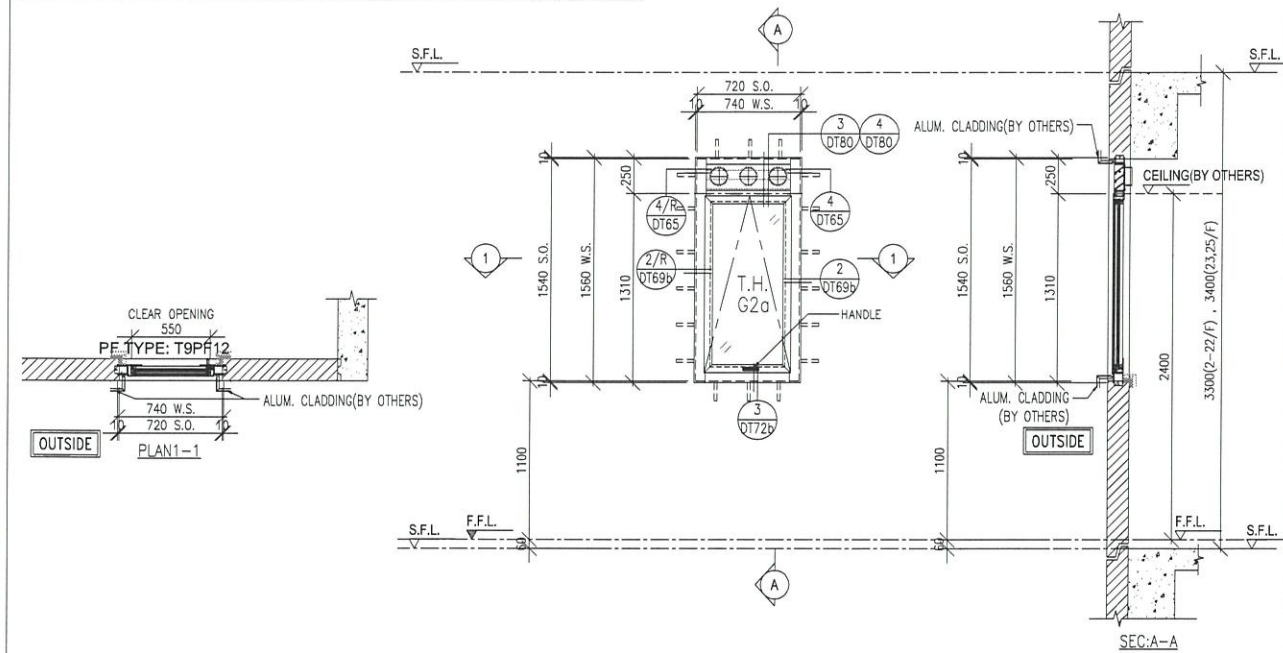

WINDOW MARK	$\frac{W1/P}{T9}$	2/F-22/F 18 nos.	23/F,25/F 2 nos.
LOCATION	FLAT B M.BATH AT 2/F TO 25/F FLOOR (T9) (4,13,14,24/F OMITTED)		
GLAZING	G2a		
WINDOW FRAME	70mm ALUM. WINDOW SECTION , 4 BAR HINGE-LIP HING (HYLP14)		

FREE AREA(%)	S.O.	PROVIDED		REQUIRE	
		OPENABLE AREA	GLAZING AREA	OPENABLE AREA	GLAZING AREA
62%	1590	0.716	1.054	0.477	0.763

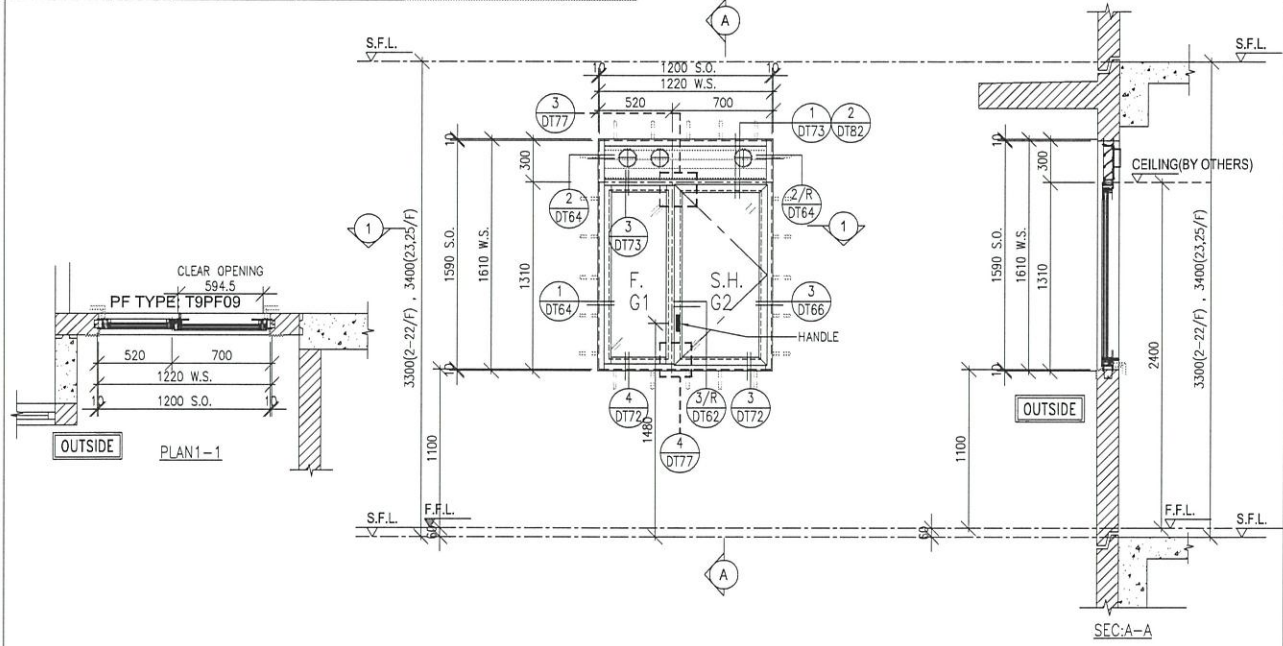

WINDOW MARK	$\frac{W4/P}{T9}$	2/F-22/F 18 nos.	23/F,25/F 2 nos.
LOCATION	FLAT B KIT AT 2/F TO 25/F FLOOR (T9) (4,13,14,24/F OMITTED)		
GLAZING	G1 & G2		
WINDOW FRAME	70mm ALUM. WINDOW SECTION , 4 BAR HINGE-LIP HING (HYLS16)		

S.O.	PROVIDED		REQUIRE	
	OPENABLE AREA	GLAZING AREA	OPENABLE AREA	GLAZING AREA
1290	1.168	1.042		

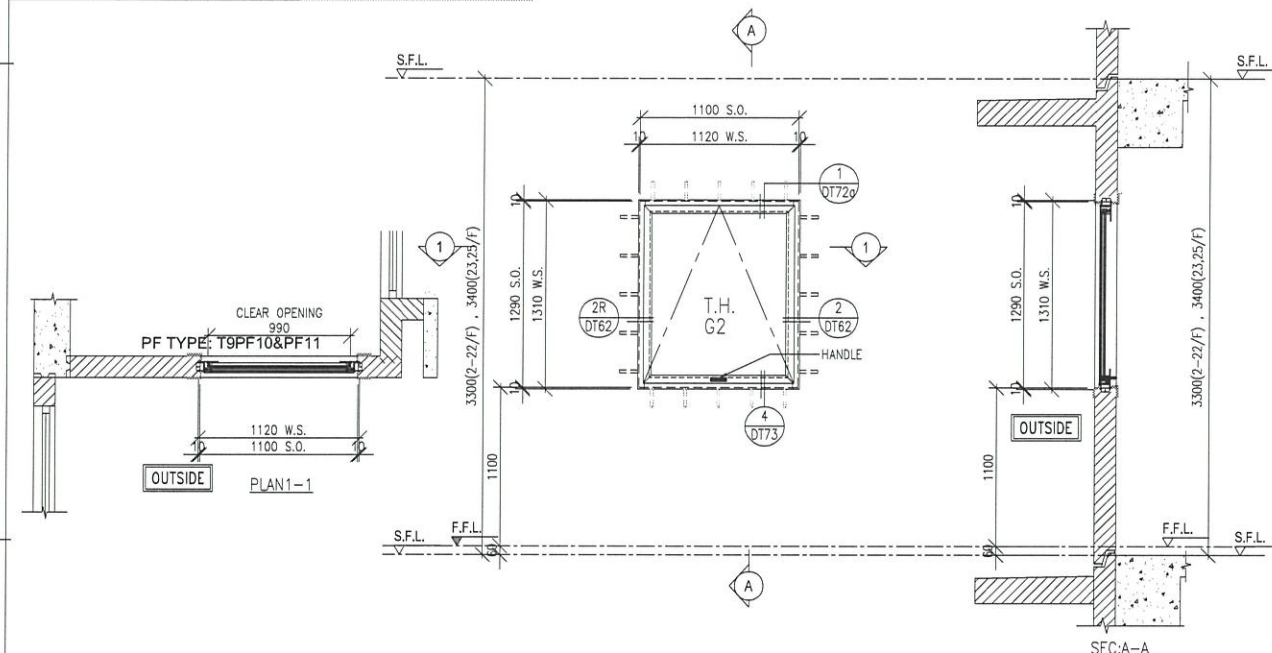

WINDOW MARK	$\frac{W3/P}{T9}$	2/F-22/F 18 nos.	23/F,25/F 2 nos.
LOCATION	FLAT B DIN AT 2/F TO 25/F FLOOR (T9) (4,13,14,24/F OMITTED)		
GLAZING	G2		
WINDOW FRAME	70mm ALUM. WINDOW SECTION , 4 BAR HINGE-LIP HING (HYLP14)		

FREE AREA(%)	S.O.	PROVIDED		REQUIRE	
		OPENABLE AREA	GLAZING AREA	OPENABLE AREA	GLAZING AREA
53.7%	1590	0.711	0.607	0.115	

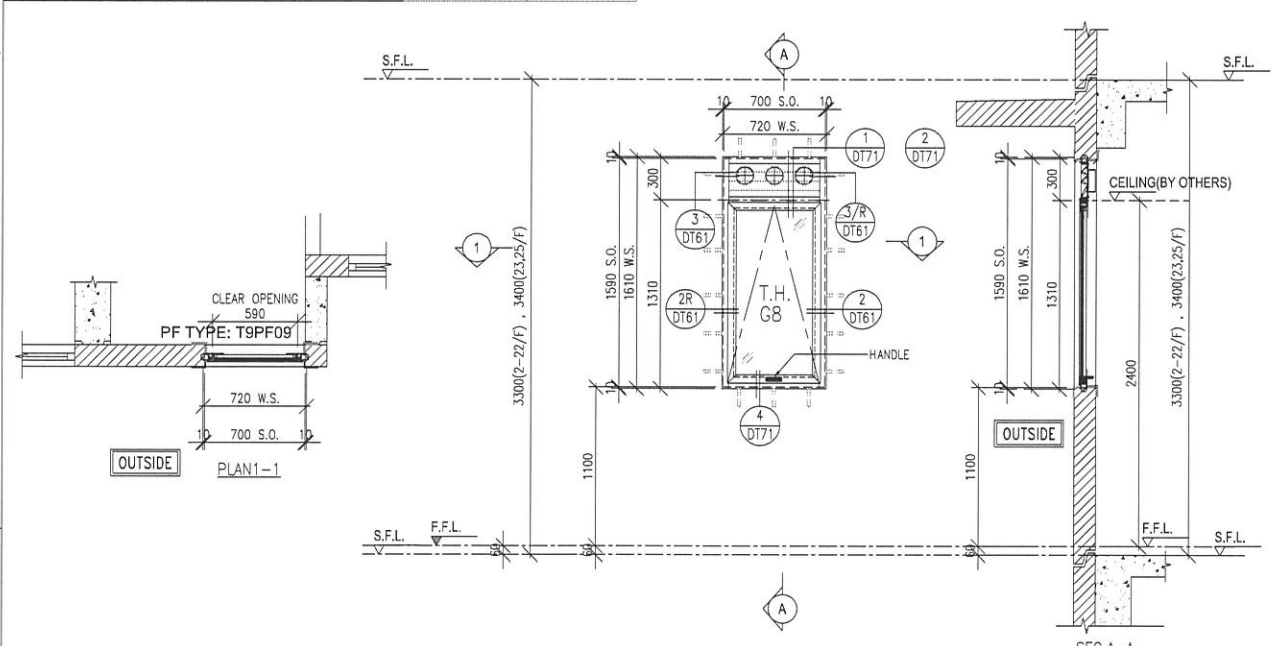

WINDOW MARK	$\frac{W5/P}{T9}$	2/F-22/F 18 nos.	23/F,25/F 2 nos.
LOCATION	MAID ROOM AT 2/F TO 25/F FLOOR (T9) (4,13,14,24/F OMITTED)		
GLAZING	G8		
WINDOW FRAME	50mm ALUM. WINDOW SECTION , 4 BAR HINGE-LIP HING (HYLP14)		

B.D. REF :

ARCHITECT :
WT WONG TUNG & PARTNERS LIMITED
ARCHITECTS & PLANNERS

STRUCTURAL ENGINEER :
SHK SUN HUNG KAI
ARCHITECTS AND ENGINEERS LTD.
SUN HUNG KAI CENTRE, WANCHAI, HONGKONG
TEL: 28278111 FAX: 28272884

FAÇADE CONSULTANT:
α ALPHA CONSULTING LIMITED
Steel Structure & Façade Specialist

MAIN CONTRACTOR :
Sanfield Engineering Construction Ltd.

CLIENT :
SHK SUN HUNG KAI
REAL ESTATE AGENCY LTD.
42/F SUN HUNG KAI CENTRE, WANCHAI, HONGKONG

NOTE :
1. ALL DIMENSIONS ARE IN mm.
2. ALL ELEVATIONS ARE VIEWED FROM OUTSIDE.
3. ALL DIMENSIONS TO BE VERIFIED ON SITE BEFORE FABRICATION.

LEGEND :
x1 — DETAIL MARK NO.
x001 — REFER SHEET NO.
1. F.F.L. --- FINISHED FLOOR LEVEL
2. S.F.L. --- STRUCTURAL FLOOR LEVEL
3. (R) --- REVERSED DETAIL
4. GLASS LEGEND
G1 - 8mmHS+12mm AIR GAP+10mmTP I.G.U.
G2 - 8mmHS+12mm AIR GAP+8mmTP I.G.U.
G2a - 8mmHS+12mm AIR GAP+8mmTP+1.52PVB +6mm(PLANNING) FEATURED GLASS (I.G.U.)
G8 - 6mm GREY HS+1.52PVB+6mm CLEAR HS

NO.	DATE	REVISION SUBJECT TO ARCH.COMMENT	BY
D	28/06/2022	REVISION SUBJECT TO ALPHA COMMENT	IWAN
C	12/05/2022	REVISION SUBJECT TO ARCH.COMMENT	IWAN
B	25/04/2022	REVISION SUBJECT TO ARCH.COMMENT	IWAN
A	28/03/2022	REVISION SUBJECT TO ARCH.COMMENT	IWAN

JOB NO. : J-859
PROJECT : PROPOSED RESIDENTIAL / COMMERCIAL DEVELOPMENT AT NKIL NO.6551 KAI TAK AREA 4C, SITE 3 KAI TAK, KOWLOON

TITLE : WINDOW SCHEDULE FOR PRECAST FAÇADE AT TOWER 9

DATE : 13-Nov-21 SCALE : 1:50 (A3)
DRAWN BY : IWAN CHECKED BY :

美特鋁質有限公司
MIDI ALUMINIUM FABRICATOR LTD.
Units 6-8, Sunray Industrial Centre, 1/F
610 Cha Kwo Ling Road, Kowloon
Tel:23489211-4 Fax:(852)27727666

DWG NO. : J859-SD-PW-9101 REV. : D

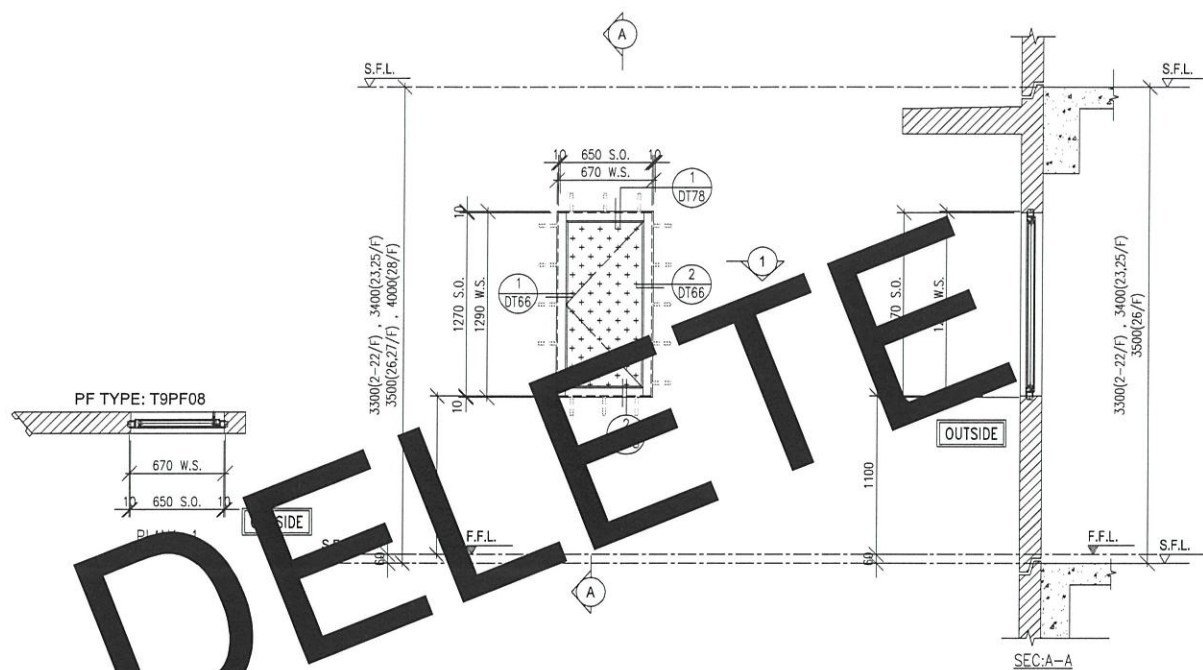

S.O.	PROVIDED		REQUIRE	
	OPENABLE AREA	GLAZING AREA	OPENABLE AREA	GLAZING AREA
1290	0.81	0.71	0.414	1.325

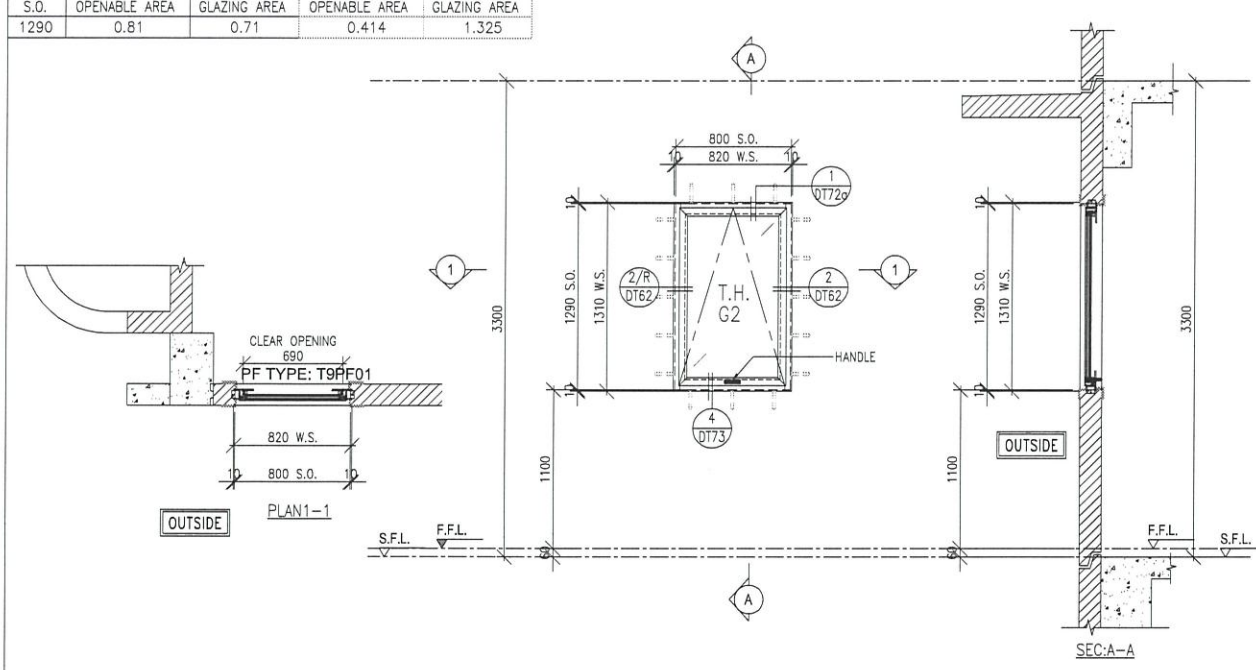

WINDOW MARK	W6/P T9	2/F-22/F 18 nos.	23/F,25/F 2 nos.	26/F 1 nos.
-------------	------------	---------------------	---------------------	----------------

LOCATION RSMRR AT 2/F TO 26/F FLOOR (T9)
(4,13,14,24/F OMITTED)

GLAZING -

WINDOW FRAME 50mm ALUM. WINDOW SECTION & 3mm THK. ALUM. CLADDING, DOOR HINGE LIP HING (HHB)

WINDOW MARK	W9/P T9	2/F-8/F 6 nos.
-------------	------------	-------------------

LOCATION FLAT A BR3 AT 2/F TO 8/F FLOOR (T9)
(4/F OMITTED)

GLAZING G2

WINDOW FRAME 70mm ALUM. WINDOW SECTION, 4 BAR HINGE-LIP HING (HYLP14)

FREE AREA(%)	PROVIDED			REQUIRE	
	S.O.	OPENABLE AREA	GLAZING AREA	OPENABLE AREA	GLAZING AREA
62%	1590	1.71	2.13	0.649	2.077

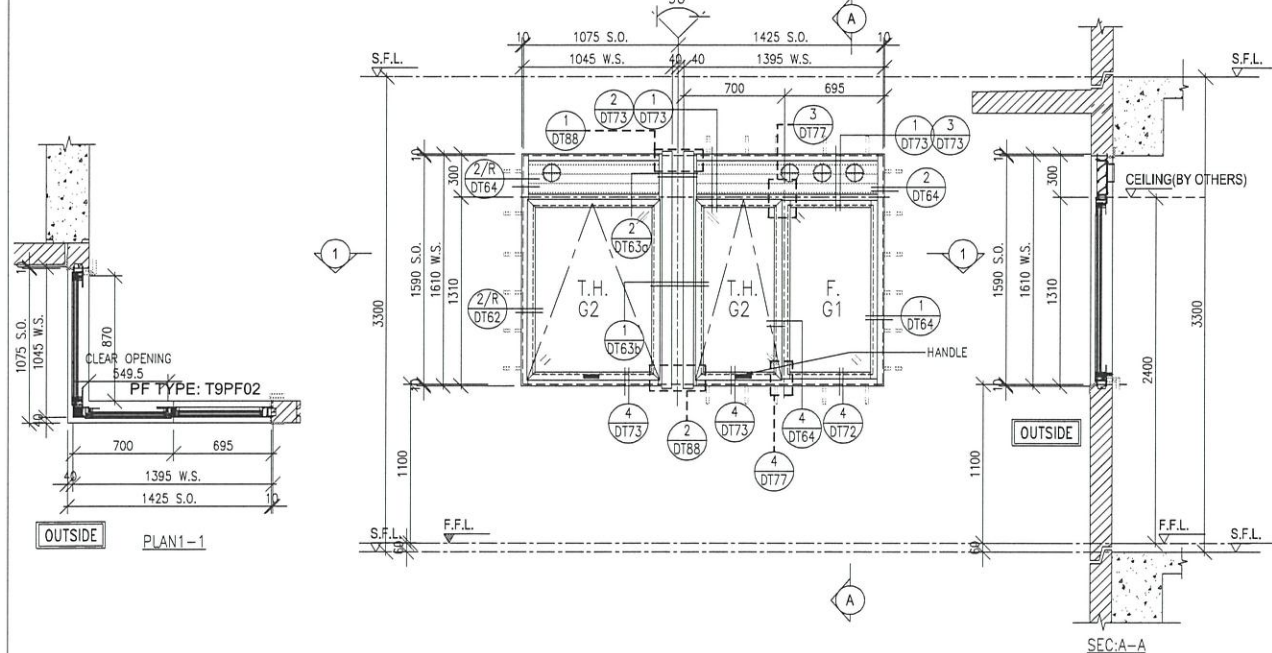

FREE AREA(%)	PROVIDED			REQUIRE	
	S.O.	OPENABLE AREA	GLAZING AREA	OPENABLE AREA	GLAZING AREA
62%	1590	0.716	1.111		

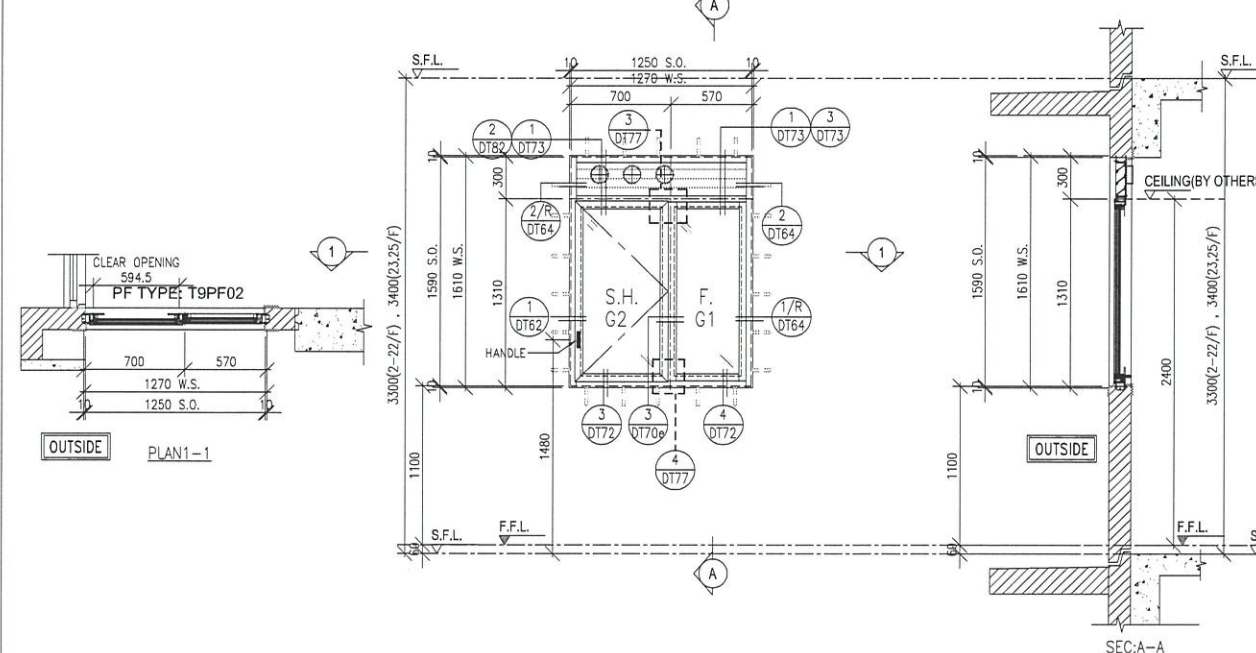

WINDOW MARK	W10/R T9	2/F-8/F 6 nos.
-------------	-------------	-------------------

LOCATION KIT AT 2/F TO 8/F FLOOR (T9)
(4/F OMITTED)

GLAZING G1, G2

WINDOW FRAME 70mm ALUM. WINDOW SECTION, 4 BAR HINGE-LIP HING (HYLP14)

WINDOW MARK	W12/P T9	9/F-22/F 12 nos.	23/F,25/F 2 nos.
-------------	-------------	---------------------	---------------------

LOCATION FLAT A DIN AT 9/F TO 25/F FLOOR (T9)
(13,14,24/F OMITTED)

GLAZING G1 & G2

WINDOW FRAME 70mm ALUM. WINDOW SECTION, 4 BAR HINGE-LIP HING (HYLS16)

B.D. REF :

ARCHITECT :
WONG TUNG & PARTNERS LIMITED
ARCHITECTS & PLANNERS

STRUCTURAL ENGINEER :
SUN HUNG KAI
ARCHITECTS AND ENGINEERS LTD.

FACADE CONSULTANT:
ALPHA CONSULTING LIMITED
Steel Structure & Facade Specialist

MAIN CONTRACTOR :
Sanfield Engineering
Construction Ltd.

CLIENT :
SUN HUNG KAI
REAL ESTATE AGENCY LTD.

NOTE:
1. ALL DIMENSIONS ARE IN mm.
2. ALL ELEVATIONS ARE VIEWED FROM OUTSIDE.
3. ALL DIMENSIONS TO BE VERIFIED ON SITE BEFORE FABRICATION.

LEGEND:
X1 - DETAIL MARK NO.
X001 - REFER SHEET NO.
1. F.F.L. --- FINISHED FLOOR LEVEL
2. S.F.L. --- STRUCTURAL FLOOR LEVEL
3. (R) --- REVERSED DETAIL
4. GLASS LEGEND
G1 - 8mmHS+12mm AIR GAP+10mmTP I.G.U.
G2 - 8mmHS+12mm AIR GAP+8mmTP I.G.U.
G2a - 8mmHS+12mm AIR GAP+8mmTP+1.52PVB+6mm(PANNING) FEATURED GLASS (I.G.U.)
G8 - 6mm GREY HS+1.52PVB+6mm CLEAR HS

NO.	DATE	REVISION	BY
E	08/09/2022	REVISION SUBJECT TO ARCH.COMMENT	IVAN
D	29/06/2022	REVISION SUBJECT TO ARCH.COMMENT	IVAN
C	12/05/2022	REVISION SUBJECT TO ARCH.COMMENT	IVAN
B	25/04/2022	REVISION SUBJECT TO ARCH.COMMENT	IVAN
A	28/03/2022	REVISION SUBJECT TO ARCH.COMMENT	IVAN

JOB NO. : J-859
PROJECT : PROPOSED RESIDENTIAL / COMMERCIAL DEVELOPMENT AT NKIL NO.6551 KAI TAK AREA 4C, SITE 3 KAI TAK, KOWLOON

TITLE : WINDOW SCHEDULE FOR PRECAST FACADE AT TOWER 9

DATE : 13-Nov-21 SCALE : 1:50 (A3)

DRAWN BY : IVAN CHECKED BY :

英特鋁質有限公司
MIDI ALUMINIUM FABRICATOR LTD.
Units 6-8, Sunray Industrial Centre, 1/F
610 Cha Kwo Ling Road, Kowloon
Tel:23489211-4 Fax:(852)27727666

DWG NO. : J859-SD-PW-9102 REV. : E

FREE AREA(%)	S.O.	PROVIDED		REQUIRE	
		OPENABLE AREA	GLAZING AREA	OPENABLE AREA	GLAZING AREA
62%	1590	1.811	1.584	0.897	1.435

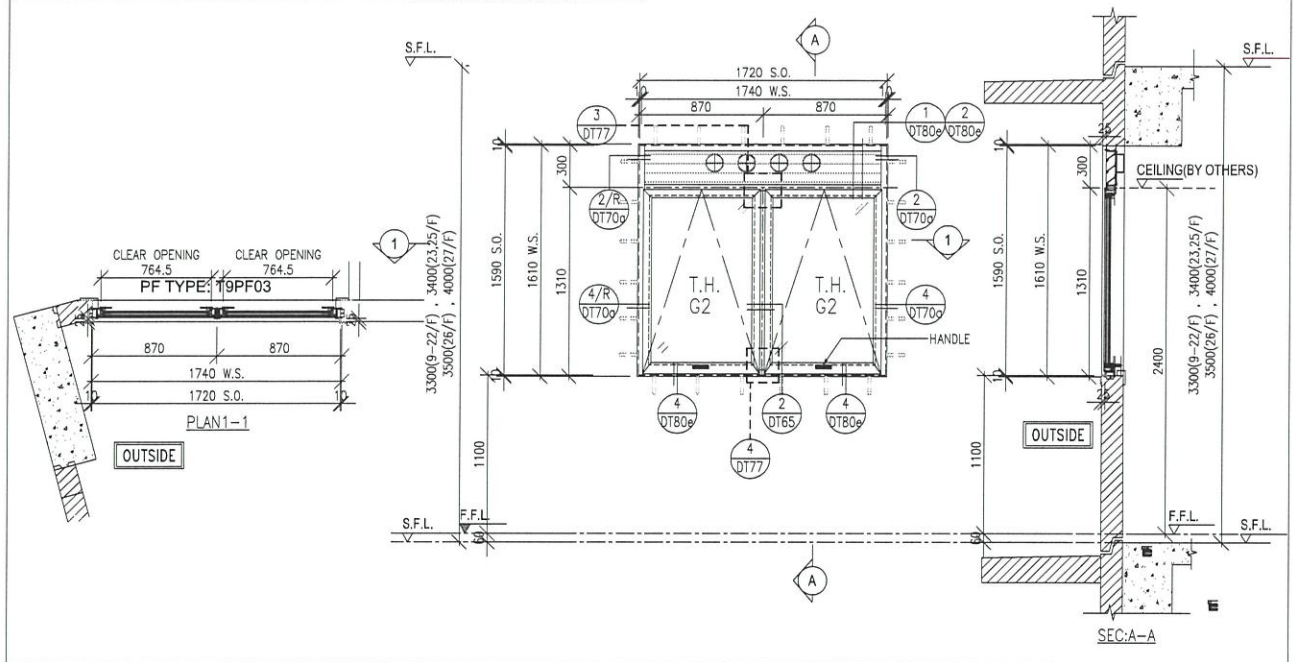

WINDOW MARK	W13/P T9	9/F-22/F 12 nos.	23/F,25/F 2 nos.
LOCATION	FLAT A KIT AT 9/F TO 25/F FLOOR (T9) (13,14,24/F OMITTED)		
GLAZING	G2		
WINDOW FRAME	70mm ALUM. WINDOW SECTION , 4 BAR HINGE-LIP HING (HYLP14)		

FREE AREA(%)	S.O.	PROVIDED		REQUIRE	
		OPENABLE AREA	GLAZING AREA	OPENABLE AREA	GLAZING AREA
62%	1590	1.48	2.119		

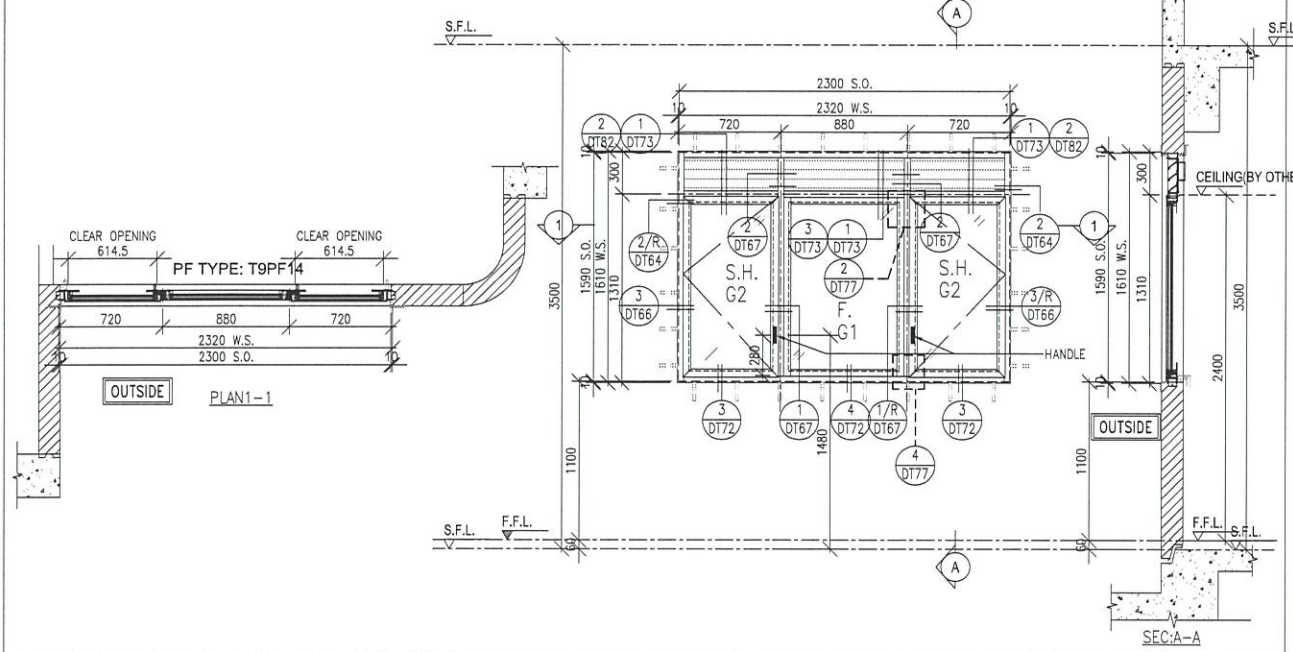

WINDOW MARK	W15/P T9	26/F 1 no.
LOCATION	FLAT A KIT. AT 26/F FLOOR (T9)	
GLAZING	G1, G2	
WINDOW FRAME	70mm ALUM. WINDOW SECTION , 4 BAR HINGE-LIP HING (HYLS16)	

FREE AREA(%)	S.O.	PROVIDED		REQUIRE	
		OPENABLE AREA	GLAZING AREA	OPENABLE AREA	GLAZING AREA
62%	1590	0.518	0.423		

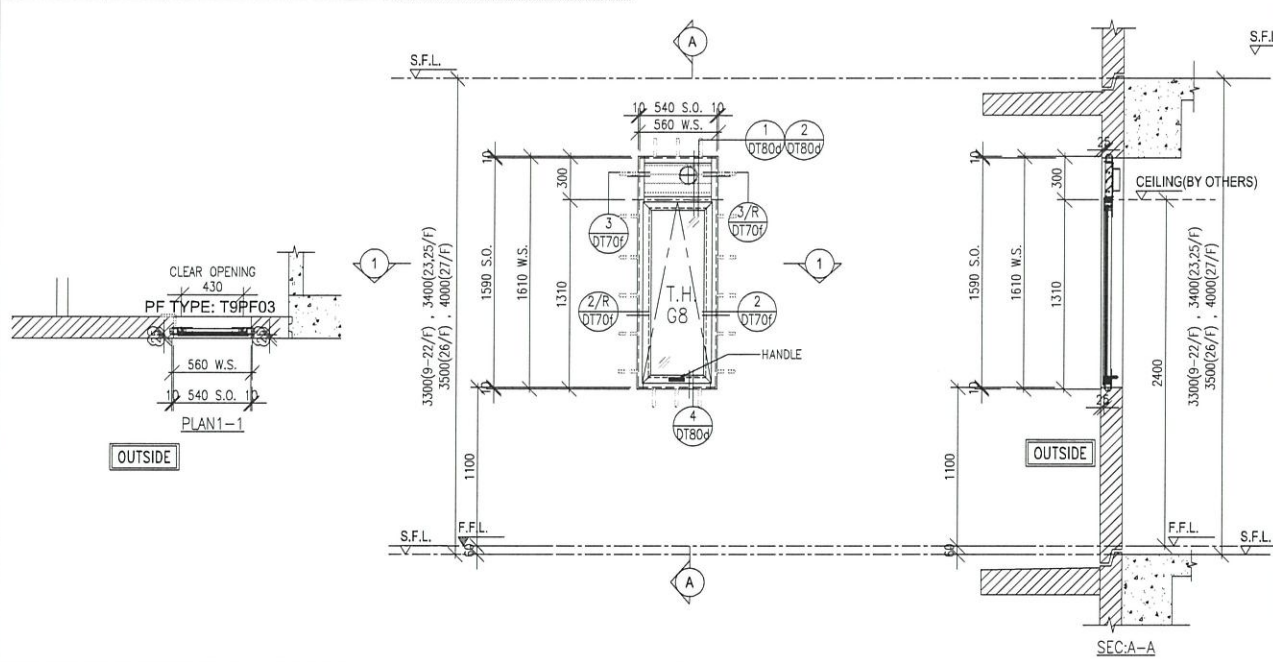

WINDOW MARK	W14/P T9	9/F-22/F 12 nos.	23/F,25/F 2 nos.	26/F,27/F 2 nos.
LOCATION	FLAT A UTR AT 9/F TO 27/F FLOOR (T9) (13,14,24/F OMITTED)			
GLAZING	G8			
WINDOW FRAME	50mm ALUM. WINDOW SECTION , 4 BAR HINGE-LIP HING (HYLP14)			

FREE AREA(%)	S.O.	PROVIDED		REQUIRE	
		OPENABLE AREA	GLAZING AREA	OPENABLE AREA	GLAZING AREA
46.4%	1540	0.635	0.536	0.333	0.333

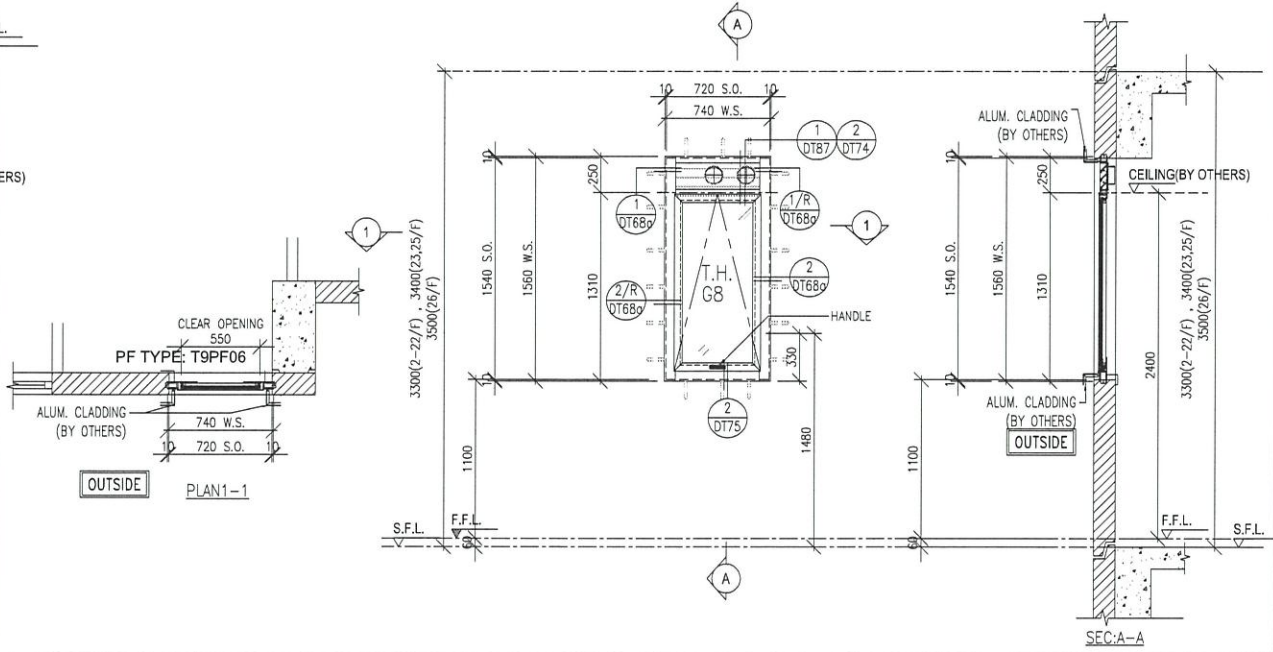

WINDOW MARK	W2/P T9A	2/F-22/F 18 nos.	23/F,25/F 2 nos.	26/F 1 no.
LOCATION	UNIT B BATH AT 2/F TO 26/F FLOOR (T9A) (4,13,14,24/F OMITTED)			
GLAZING	G8			
WINDOW FRAME	50mm ALUM. WINDOW SECTION , 4 BAR HINGE-LIP HING (HYLP14)			

B.D. REF :

ARCHITECT :
WONG TUNG & PARTNERS LIMITED
ARCHITECTS & PLANNERS

STRUCTURAL ENGINEER :
SUN HUNG KAI
ARCHITECTS AND ENGINEERS LTD.
SUN HUNG KAI CENTRE, WANCHAI, HONGKONG
TEL. 28278111 FAX. 28272884

FAÇADE CONSULTANT:
ALPHA CONSULTING LIMITED
Steel Structure & Façade Specialist

MAIN CONTRACTOR :
Sanfield Engineering Construction Ltd.

CLIENT :
SUN HUNG KAI
REAL ESTATE AGENCY LTD.
42/F SUN HUNG KAI CENTRE, WANCHAI, HONGKONG

NOTE:
1. ALL DIMENSIONS ARE IN mm.
2. ALL ELEVATIONS ARE VIEWED FROM OUTSIDE.
3. ALL DIMENSIONS TO BE VERIFIED ON SITE BEFORE FABRICATION.

LEGEND:
X1 - DETAIL MARK NO.
X001 - REFER SHEET NO.
1. F.F.L. -- FINISHED FLOOR LEVEL
2. S.F.L. -- STRUCTURAL FLOOR LEVEL
3. (R) -- REVERSED DETAIL
4. GLASS LEGEND
G1 - 8mmHS+12mm AIR GAP+10mmTP I.G.U.
G2 - 8mmHS+12mm AIR GAP+8mmTP I.G.U.
G2a - 8mmHS+12mm AIR GAP+8mmTP+1.52PVB +6mm(PLANNING) FEATURED GLASS (I.G.U.)
G8 - 6mm GREY HS+1.52PVB+6mm CLEAR HS

NO.	DATE	REVISED	BY
G	04/11/2022	GENERAL REVISED	YI
F	13/10/2022	REVISION SUBJECT TO ALPHA COMMENT	YI
E	8/8/2022	REVISION SUBJECT TO ALPHA COMMENT	IVAN
D	28/06/2022	REVISION SUBJECT TO ALPHA COMMENT	IVAN
C	12/05/2022	REVISION SUBJECT TO ARCH.COMMENT	IVAN
B	25/04/2022	REVISION SUBJECT TO ARCH.COMMENT	IVAN
A	28/03/2022	REVISION SUBJECT TO ARCH.COMMENT	IVAN

JOB NO. : J-859
PROJECT : PROPOSED RESIDENTIAL / COMMERCIAL DEVELOPMENT AT NKIL NO.6551 KAI TAK AREA 4C, SITE 3 KAI TAK, KOWLOON

TITLE : WINDOW SCHEDULE FOR PRECAST FAÇADE AT TOWER 9A

DATE : 13-Nov-21 SCALE : 1:50 (A3)
DRAWN BY : IVAN CHECKED BY :

英特鋁質有限公司
MIDI ALUMINUM FABRICATOR LTD.
Units 6-8, Sunray Industrial Centre, 1/F
610 Cha Kwa Ling Road, Kowloon
Tel:23489211-4 Fax:(852)27727666
DWG NO. : J859-SD-PW-9103 REV. : G

PROVIDED			REQUIRE	
S.O.	OPENABLE AREA	GLAZING AREA	OPENABLE AREA	GLAZING AREA
1290	0.46	0.37		

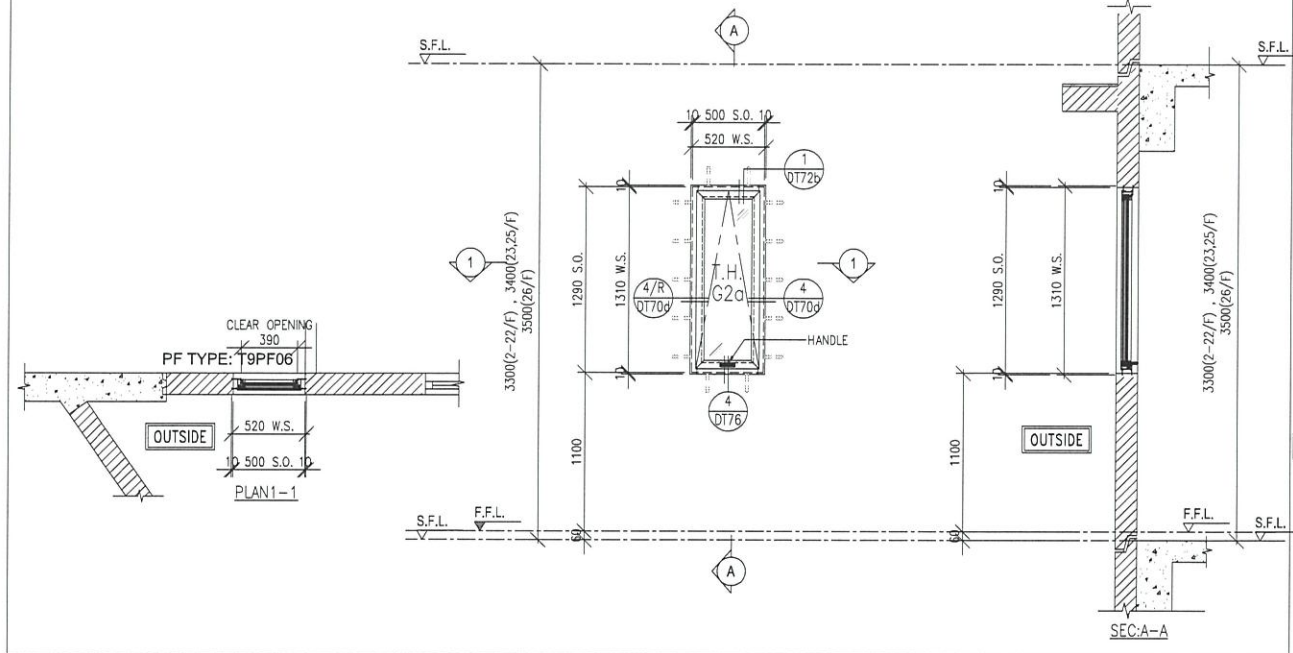

WINDOW MARK	$\frac{W2a/P}{T9A}$	2/F-22/F 18 nos.	23/F,25/F 2 nos.	26/F 1 no.
LOCATION	UNIT B LIV.DIN AT 2/F TO 26/F FLOOR (T9A) (4,13,14,24/F OMITTED)			
GLAZING	G2a			
WINDOW FRAME	70mm ALUM. WINDOW SECTION , 4 BAR HINGE-LIP HING (HYLP14)			

PROVIDED			REQUIRE		
FREE AREA(%)	S.O.	OPENABLE AREA	GLAZING AREA	OPENABLE AREA	GLAZING AREA
62%	1590	0.903	0.79	0.467	0.747

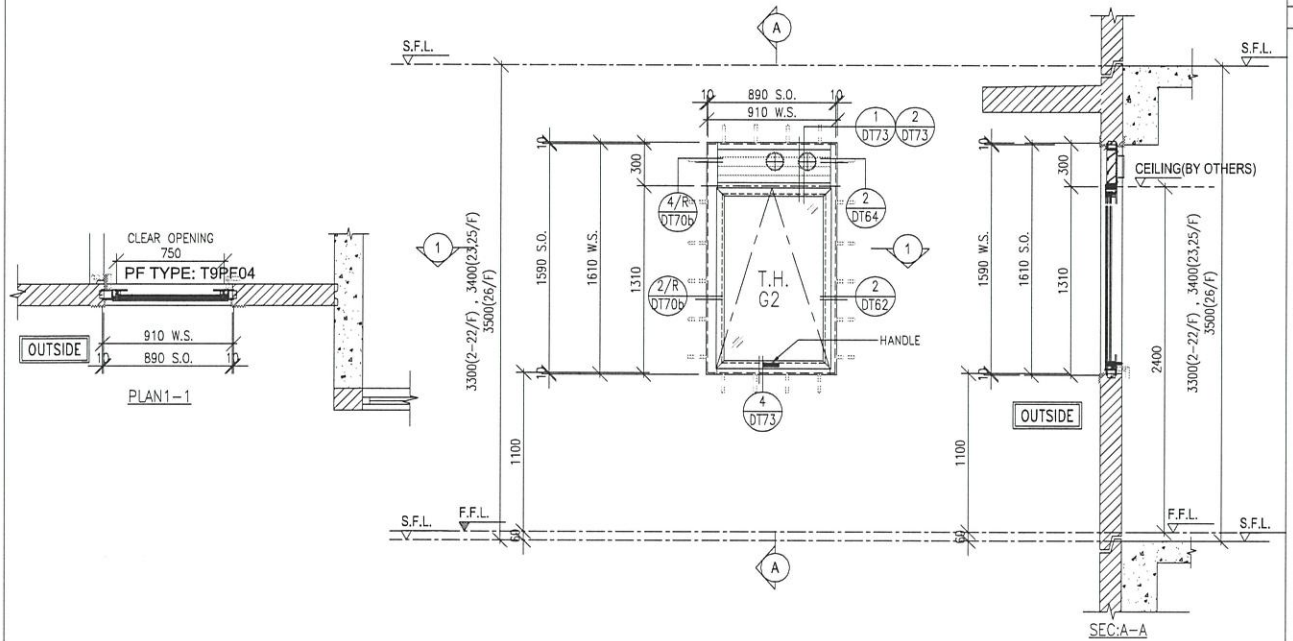

WINDOW MARK	$\frac{W4/P}{T9A}$	2/F-22/F 18 nos.	23/F,25/F 2 nos.	26/F 1 no.
LOCATION	UNIT A KIT AT 2/F TO 26/F FLOOR (T9A) (4,13,14,24/F OMITTED)			
GLAZING	G2			
WINDOW FRAME	70mm ALUM. WINDOW SECTION , 4 BAR HINGE-LIP HING (HYLP14)			

PROVIDED			REQUIRE		
FREE AREA(%)	S.O.	OPENABLE AREA	GLAZING AREA	OPENABLE AREA	GLAZING AREA
62%	1590	0.795	0.687	0.267	0.426

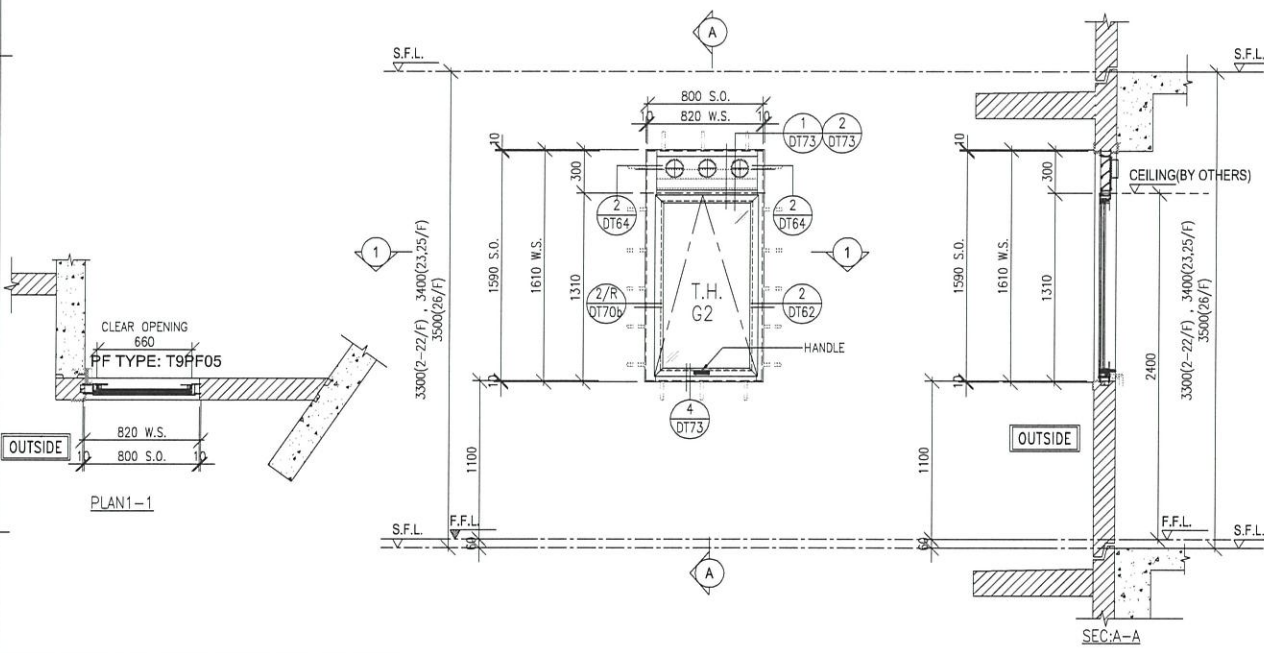

WINDOW MARK	$\frac{W3/P}{T9A}$	2/F-22/F 18 nos.	23/F,25/F 2 nos.	26/F 1 no.
LOCATION	UNIT B KIT AT 2/F TO 26/F FLOOR (T9A) (4,13,14,24/F OMITTED)			
GLAZING	G2			
WINDOW FRAME	70mm ALUM. WINDOW SECTION , 4 BAR HINGE-LIP HING (HYLP14)			

PROVIDED			REQUIRE	
S.O.	OPENABLE AREA	GLAZING AREA	OPENABLE AREA	GLAZING AREA
1290	0.58	0.48		
1390	0.63	0.53		
1490	0.68	0.57		

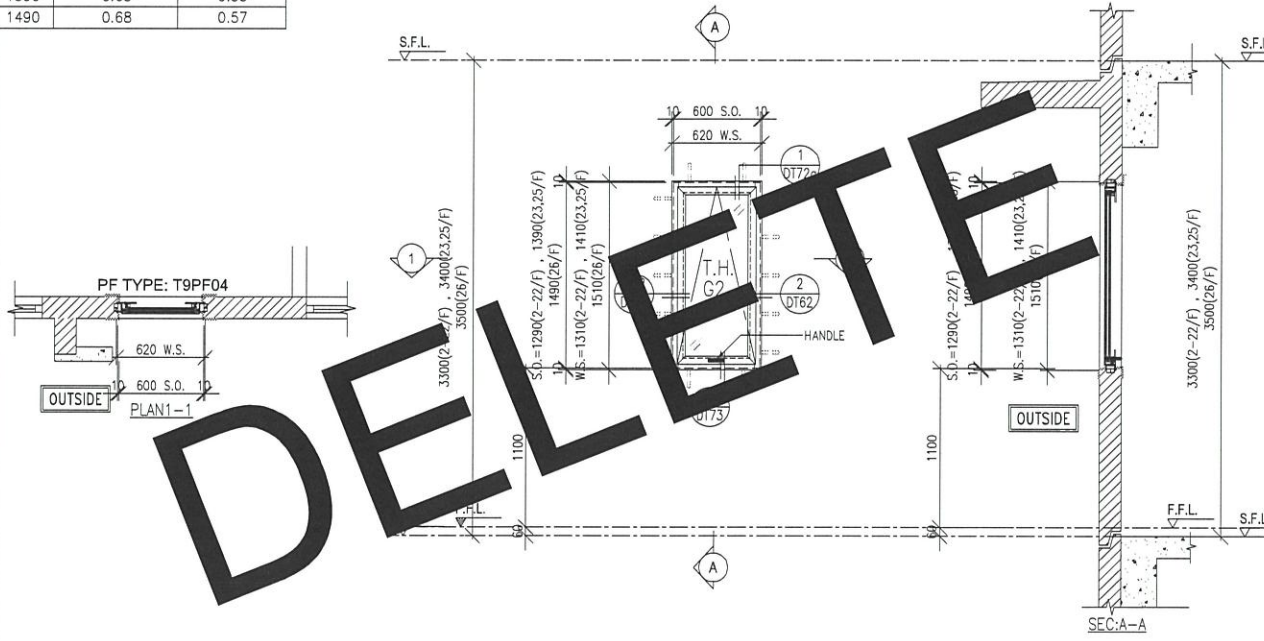

WINDOW MARK	$\frac{W5/P}{T9A}$	2/F-8/F 6 nos.		
LOCATION	UNIT A BR2 2/F TO 8/F FLOOR (T9A) (4/F OMITTED)			
GLAZING	G2			
WINDOW FRAME	70mm ALUM. WINDOW SECTION			

B.D. REF :

ARCHITECT :
WONG TUNG & PARTNERS LIMITED
ARCHITECTS & PLANNERS

STRUCTURAL ENGINEER :
SUN HUNG KAI
ARCHITECTS AND ENGINEERS LTD.
SUN HUNG KAI CENTRE, WANCHAI, HONGKONG
TEL: 28278111 FAX: 28272884

FACADE CONSULTANT:
ALPHA CONSULTING LIMITED
Steel Structure & Facade Specialist

MAIN CONTRACTOR :
Sanfield Engineering Construction Ltd.

CLIENT :
SUN HUNG KAI
REAL ESTATE AGENCY LTD.
42/F SUN HUNG KAI CENTRE, WANCHAI, HONGKONG

NOTE:
1. ALL DIMENSIONS ARE IN mm.
2. ALL ELEVATIONS ARE VIEWED FROM OUTSIDE.
3. ALL DIMENSIONS TO BE VERIFIED ON SITE BEFORE FABRICATION.

LEGEND:
 \odot X1 - DETAIL MARK NO.
 \odot X001 - REFER SHEET NO.
 1. F.F.L. -- FINISHED FLOOR LEVEL
 2. S.F.L. -- STRUCTURAL FLOOR LEVEL
 3. (R) -- REVERSED DETAIL
 4. GLASS LEGEND
 G1 - 8mmHS+12mm AIR GAP+10mmTP I.G.U.
 G2 - 8mmHS+12mm AIR GAP+8mmTP I.G.U.
 G2a - 8mmHS+12mm AIR GAP+8mmTP+1.52PVB+6mm(PLANNING) FEATURED GLASS (I.G.U.)
 GB - 6mm GREY HS+1.52PVB+6mm CLEAR HS

NO.	DATE	REVISION	BY
D	12/05/2022	REVISION SUBJECT TO ARCH.COMMENT	IVAN
C	25/04/2022	REVISION SUBJECT TO ARCH.COMMENT	IVAN
B	13/04/2022	REVISION SUBJECT TO ARCH.COMMENT	IVAN
A	28/03/2022	REVISION SUBJECT TO ARCH.COMMENT	IVAN

JOB NO. : J-859
PROJECT : PROPOSED RESIDENTIAL / COMMERCIAL DEVELOPMENT AT NKIL NO.6551 KAI TAK AREA 4C, SITE 3 KAI TAK, KOWLOON

TITLE : WINDOW SCHEDULE FOR PRECAST FACADE AT TOWER 9A

DATE : 13-Nov-21 SCALE : 1:50 (A3)
DRAWN BY : IVAN CHECKED BY :

美特鋁質有限公司
MIDI ALUMINIUM FABRICATOR LTD.
Units 6-8, Sunray Industrial Centre, 1/F
610 Cha Kwo Ling Road, Kowloon
Tel:23489211-4 Fax:(852)2727666
DWG NO. : J859-SD-PW-9104 REV. : D

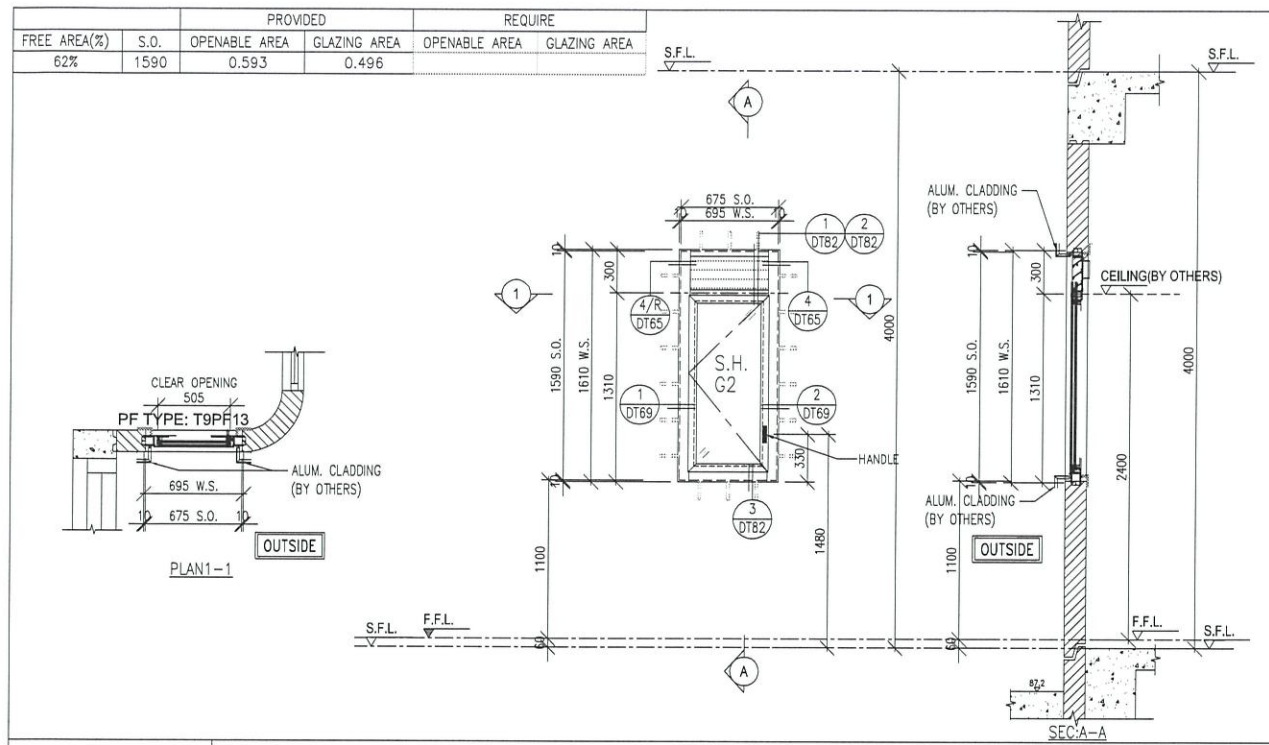

WINDOW MARK	W16a/R T9 1 no.
LOCATION	FLAT A KIT. AT 27/F FLOOR (T9)
GLAZING	G2
WINDOW FRAME	70mm ALUM. WINDOW SECTION , 4 BAR HINGE-LIP HING (HHMS-N14)

WINDOW MARK	
LOCATION	
GLAZING	
WINDOW FRAME	

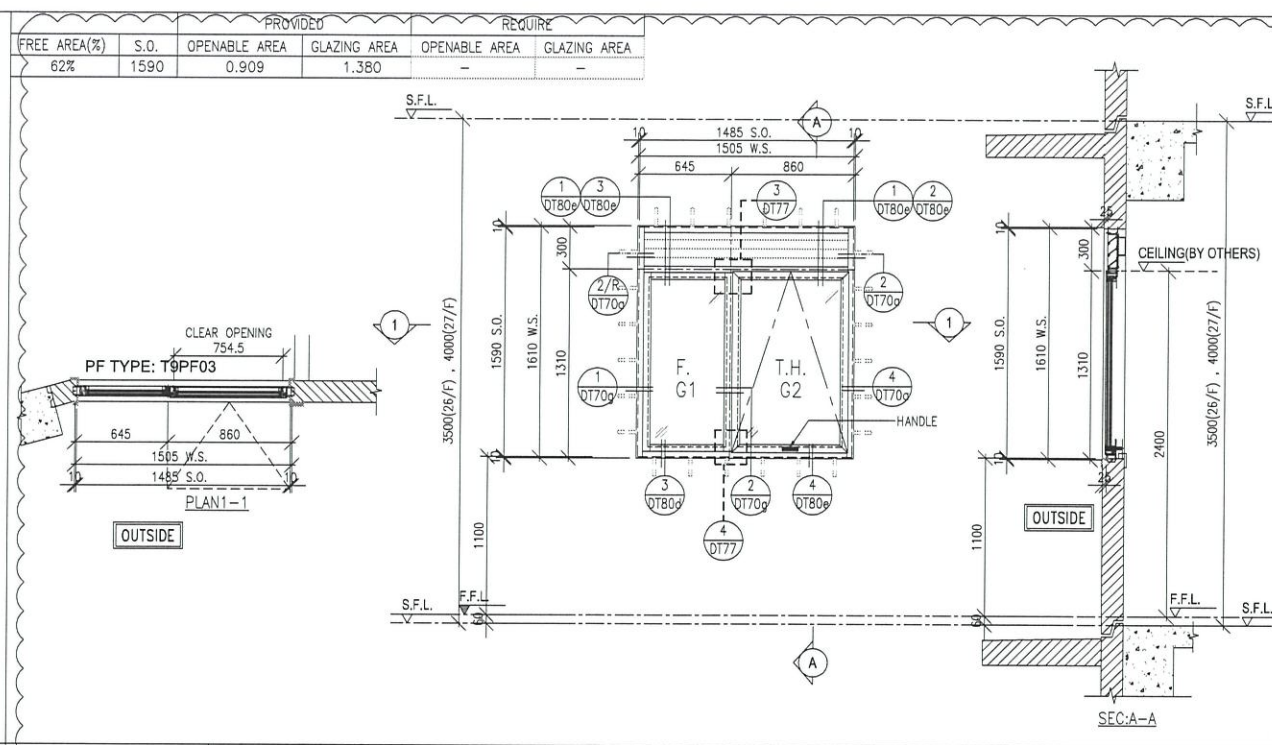

WINDOW MARK	W13a/R T9 2 nos.
LOCATION	UTR AT 26/F TO 27/F FLOOR (T9)
GLAZING	G1, G2
WINDOW FRAME	70mm ALUM. WINDOW SECTION , 4 BAR HINGE-LIP HING (HYLP14)

WINDOW MARK	
LOCATION	
GLAZING	
WINDOW FRAME	

B.D. REF :

ARCHITECT :
WT
WONG TUNG & PARTNERS LIMITED
ARCHITECTS & PLANNERS

STRUCTURAL ENGINEER :
SUN HUNG KAI
ARCHITECTS AND ENGINEERS LTD.
SUN HUNG KAI CENTRE, WANCHAI, HONGKONG
TEL. 28278111 FAX. 28272884

FAÇADE CONSULTANT:
ALPHA CONSULTING LIMITED
Steel Structure & Façade Specialist

MAIN CONTRACTOR :
Sanfield Engineering Construction Ltd.

CLIENT :
SUN HUNG KAI
REAL ESTATE AGENCY LTD.
42/F SUN HUNG KAI CENTRE, WANCHAI, HONGKONG

NOTE :
1. ALL DIMENSIONS ARE IN mm.
2. ALL ELEVATIONS ARE VIEWED FROM OUTSIDE.
3. ALL DIMENSIONS TO BE VERIFIED ON SITE BEFORE FABRICATION.

LEGEND :

X1 — DETAIL MARK NO.
X001 — REFER SHEET NO.

1. F.F.L. — FINISHED FLOOR LEVEL
2. S.F.L. — STRUCTURAL FLOOR LEVEL
3. (R) — REVERSED DETAIL
4. GLASS LEGEND
G1 — 8mmHS+12mm AIR GAP+10mmTP I.G.U.
G2 — 8mmHS+12mm AIR GAP+8mmTP I.G.U.
G2a — 8mmHS+12mm AIR GAP+8mmTP+1.52PVB+6mm(PLANNING) FEATURED GLASS (I.G.U.)
G8 — 6mm GREY HS+1.52PVB+6mm CLEAR HS

NO.	DATE	REVISED	BY
G	04/11/2022	GENERAL REVISED	YI
F	13/10/2022	REVISION SUBJECT TO ARCH.COMMENT	YI
E	08/09/2022	REVISION SUBJECT TO ARCH.COMMENT	IVAN
D	30/06/2022	REVISION SUBJECT TO ARCH.COMMENT	IVAN
C	12/05/2022	REVISION SUBJECT TO ARCH.COMMENT	IVAN
B	25/04/2022	REVISION SUBJECT TO ARCH.COMMENT	IVAN
A	28/03/2022	REVISION SUBJECT TO ARCH.COMMENT	IVAN

JOB NO. : J-859
PROJECT : PROPOSED RESIDENTIAL / COMMERCIAL DEVELOPMENT AT NKIL NO.6551 KAI TAK AREA 4C, SITE 3 KAI TAK, KOWLOON

TITLE : WINDOW SCHEDULE FOR PRECAST FAÇADE AT TOWER 9A

DATE : 13-Nov-21 SCALE : 1:50 (A3)
DRAWN BY : IVAN CHECKED BY :

MIDI ALUMINIUM FABRICATOR LTD.
Units 6-8, Sunray Industrial Centre, 1/F
610 Cha Kwo Ling Road, Kowloon
Tel:23489211-4 Fax:(852)27727666
DWG NO. : J859-SD-PW-9105 REV. : G

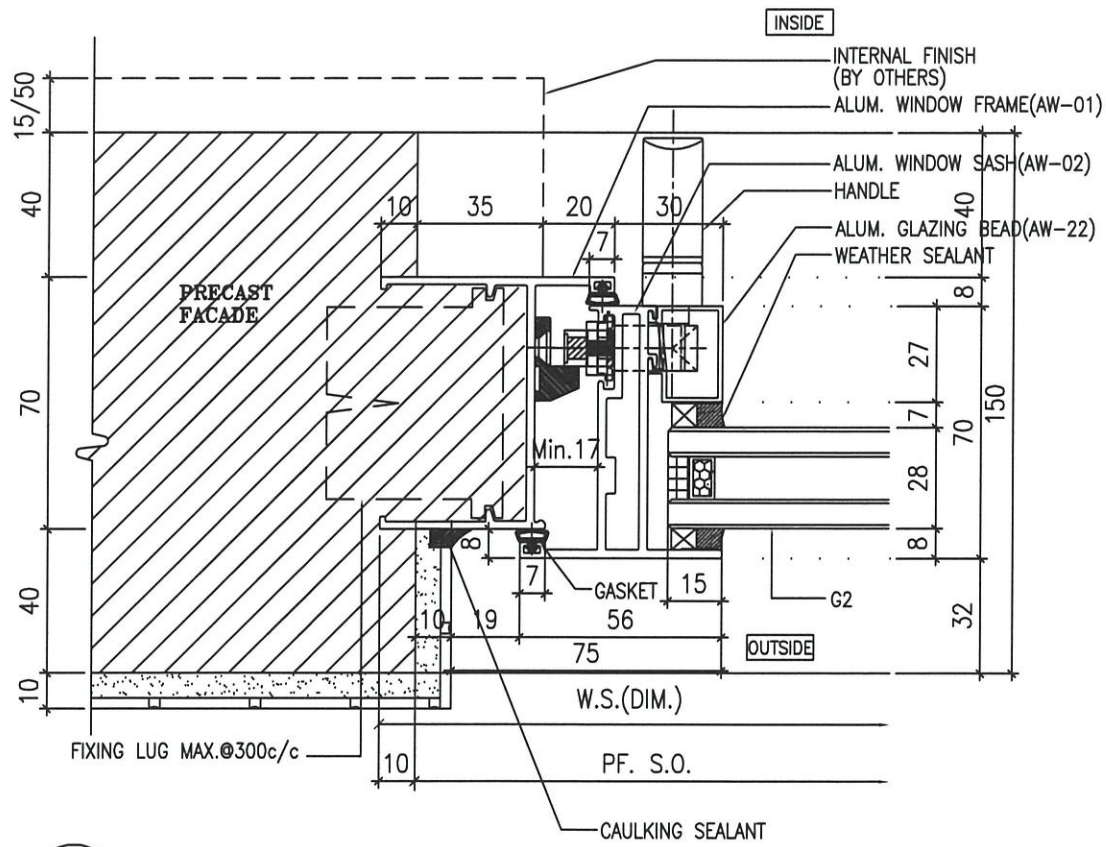

1 HORIZONTAL DETAIL

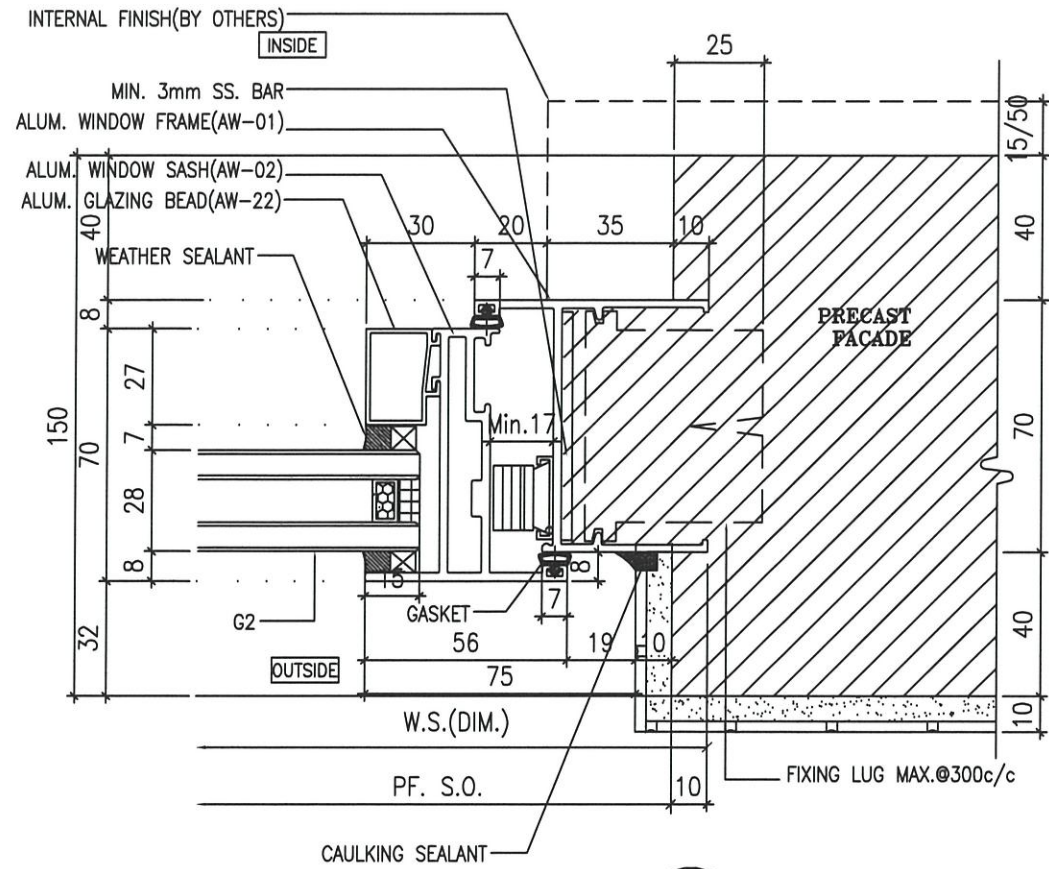

2 HORIZONTAL DETAIL

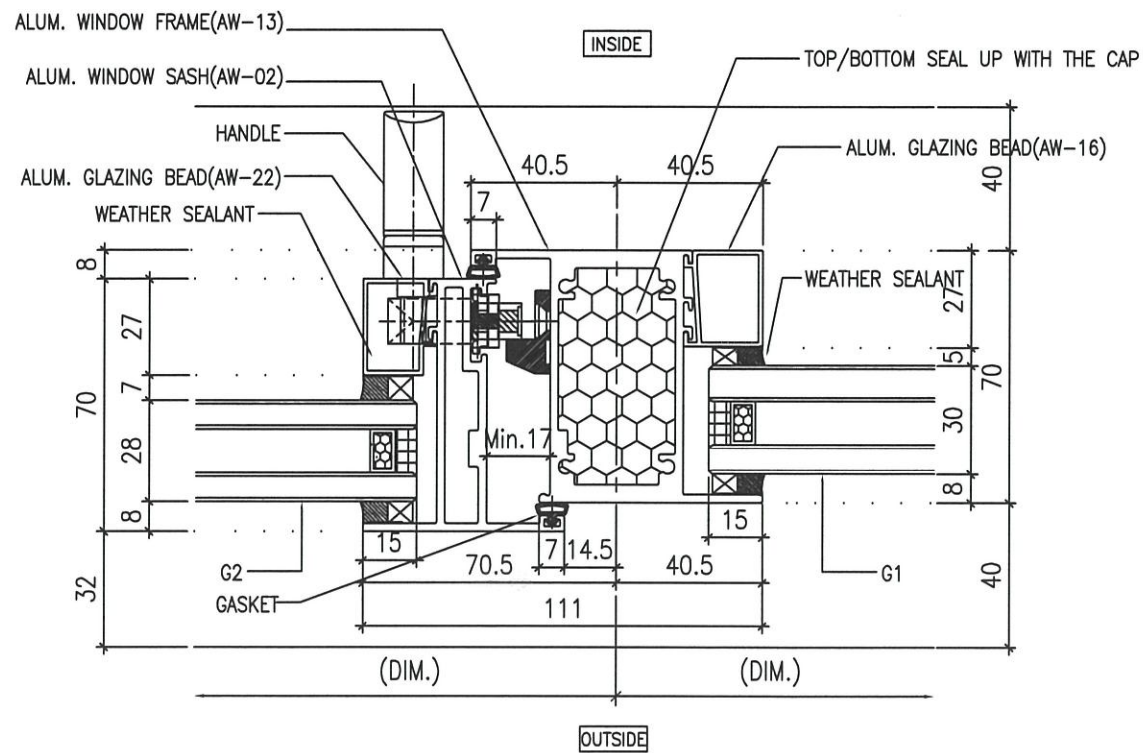

3 HORIZONTAL DETAIL

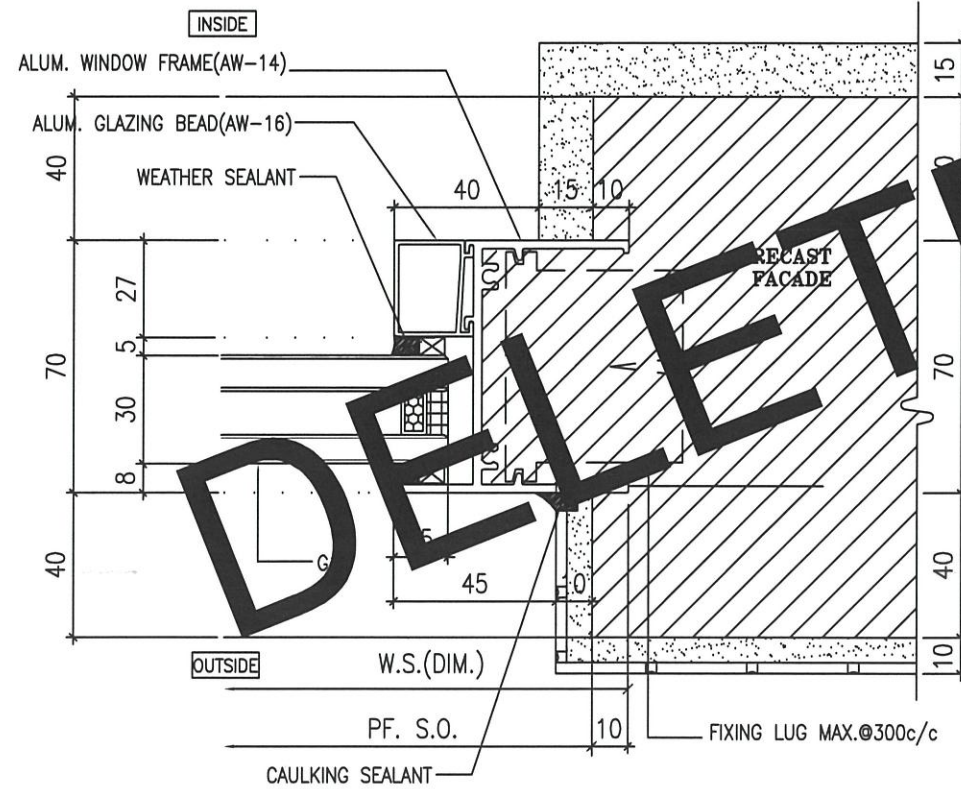

4 HORIZONTAL DETAIL

B.D. REF :

ARCHITECT :
WT WONG TUNG & PARTNERS LIMITED
 ARCHITECTS & PLANNERS

STRUCTURAL ENGINEER :
S SUN HUNG KAI
 ARCHITECTS AND ENGINEERS LTD.
 SUN HUNG KAI CENTRE, WANCHAI, HONGKONG
 TEL. 25278111 FAX. 25272884

FACADE CONSULTANT:
α ALPHA CONSULTING LIMITED
 Steel Structure & Facade Specialist

MAIN CONTRACTOR :
 Sanfield Engineering
 Construction Ltd.

CLIENT :
S SUN HUNG KAI
 REAL ESTATE AGENCY LTD.
 42/F SUN HUNG KAI CENTRE, WANCHAI, HONGKONG

NOTE :
 1. ALL DIMENSIONS ARE IN mm.
 2. ALL ELEVATIONS ARE VIEWED FROM OUTSIDE.
 3. ALL DIMENSIONS TO BE VERIFIED ON SITE BEFORE FABRICATION.

LEGEND :
 X1 — DETAIL MARK NO.
 X001 — REFER SHEET NO.

1. F.F.L. — FINISHED FLOOR LEVEL
 2. S.F.L. — STRUCTURAL FLOOR LEVEL
 3. (R) — REVERSED DETAIL
 4. GLASS LEGEND
 G1 — 8mmHS+12mm AIR GAP+10mmTP I.G.U.
 G2 — 8mmHS+12mm AIR GAP+8mmTP I.G.U.
 G2a — 8mmHS+12mm AIR GAP+8mmTP+1.52PVB +6mmTP(PLANNING) FEATURED GLASS (I.G.U.)
 GB — 6mm GREY HS+1.52PVB+6mm CLEAR HS

B	8/9/2022	REVISION SUBJECT TO ARCH/COMMENT	NW
A	28/3/2022	REVISION SUBJECT TO ARCH/COMMENT	NW
NO.	DATE	REVISED BY	BY

JOB NO. : J-859
 PROJECT : PROPOSED RESIDENTIAL / COMMERCIAL DEVELOPMENT AT NKIL NO.6551 KAI TAK AREA 4C, SITE 3 KAI TAK, KOWLOON

TITLE : TYPICAL DETAILS FOR ALUM. WINDOW

DATE : 10-Nov-21 SCALE : 1:2 (A3)
 DRAWN BY : IVAN CHECKED BY :

英特鋁質有限公司
MIDI ALUMINIUM FABRICATOR LTD.
 Units 6-8, Sunray Industrial Centre, 1/F
 610 Cha Kwo Ling Road, Kowloon
 Tel:23489211-4 Fax:(852)27727666

DWG NO. : J859-SD-PW-DT62 REV. : B

B.D. REF :

ARCHITECT :
WT WONG TUNG & PARTNERS LIMITED
 ARCHITECTS & PLANNERS

STRUCTURAL ENGINEER :
SUN HUNG KAI
 ARCHITECTS AND ENGINEERS LTD.
 SUN HUNG KAI CENTRE, WANCHAI, HONGKONG
 TEL. 28278111 FAX. 28272884

FACADE CONSULTANT:
α ALPHA CONSULTING LIMITED
 Steel Structure & Facade Specialist

MAIN CONTRACTOR :
Sanfield Engineering Construction Ltd.

CLIENT :
SUN HUNG KAI
 REAL ESTATE AGENCY LTD.
 42/F SUN HUNG KAI CENTRE, WANCHAI, HONGKONG

NOTE:
 1. ALL DIMENSIONS ARE IN mm.
 2. ALL ELEVATIONS ARE VIEWED FROM OUTSIDE.
 3. ALL DIMENSIONS TO BE VERIFIED ON SITE BEFORE FABRICATION.

LEGEND:
 (X1) — DETAIL MARK NO.
 (X001) — REFER SHEET NO.
 1. F.F.L. — FINISHED FLOOR LEVEL
 2. S.F.L. — STRUCTURAL FLOOR LEVEL
 3. (R) — REVERSED DETAIL
 4. GLASS LEGEND
 G1-8mmHS+12mm AIR GAP+10mmTP I.G.U.
 G2-8mmHS+12mm AIR GAP+8mmTP I.G.U.
 G2a-8mmHS+12mm AIR GAP+8mmTP+1.52PVB +6mmTP(PLANNING) FEATURED GLASS (I.G.U.)
 G8-6mm GREY HS+1.52PVB+6mm CLEAR HS

NO.	DATE	REVISION SUBJECT TO APPROVAL	BY
A	28/3/2022	REVISION SUBJECT TO APPROVAL	HW

JOB NO. : J-859
 PROJECT : PROPOSED RESIDENTIAL / COMMERCIAL DEVELOPMENT AT NKIL NO.6551 KAI TAK AREA 4C, SITE 3 KAI TAK, KOWLOON

TITLE : TYPICAL DETAILS FOR ALUM. WINDOW

DATE : 10-Nov-21 SCALE : 1:2 (A3)
 DRAWN BY : IVAN CHECKED BY :

美特鋁質有限公司
MIDI ALUMINUM FABRICATOR LTD.
 Units 6-8, Sunray Industrial Centre, 1/F
 810 Cha Kwo Ling Road, Kowloon
 Tel:23489211-4 Fax:(852)27727666

DWG NO. : J859-SD-PW-DT63 REV. : A

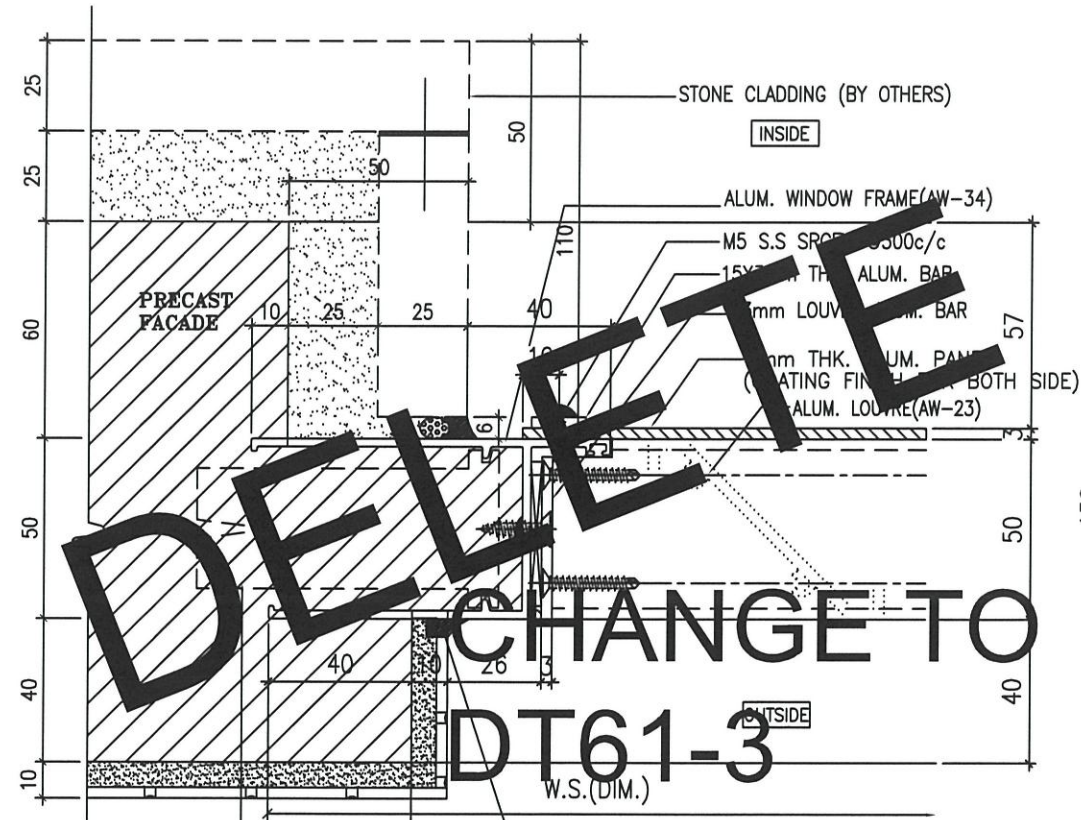

1 HORIZONTAL DETAIL

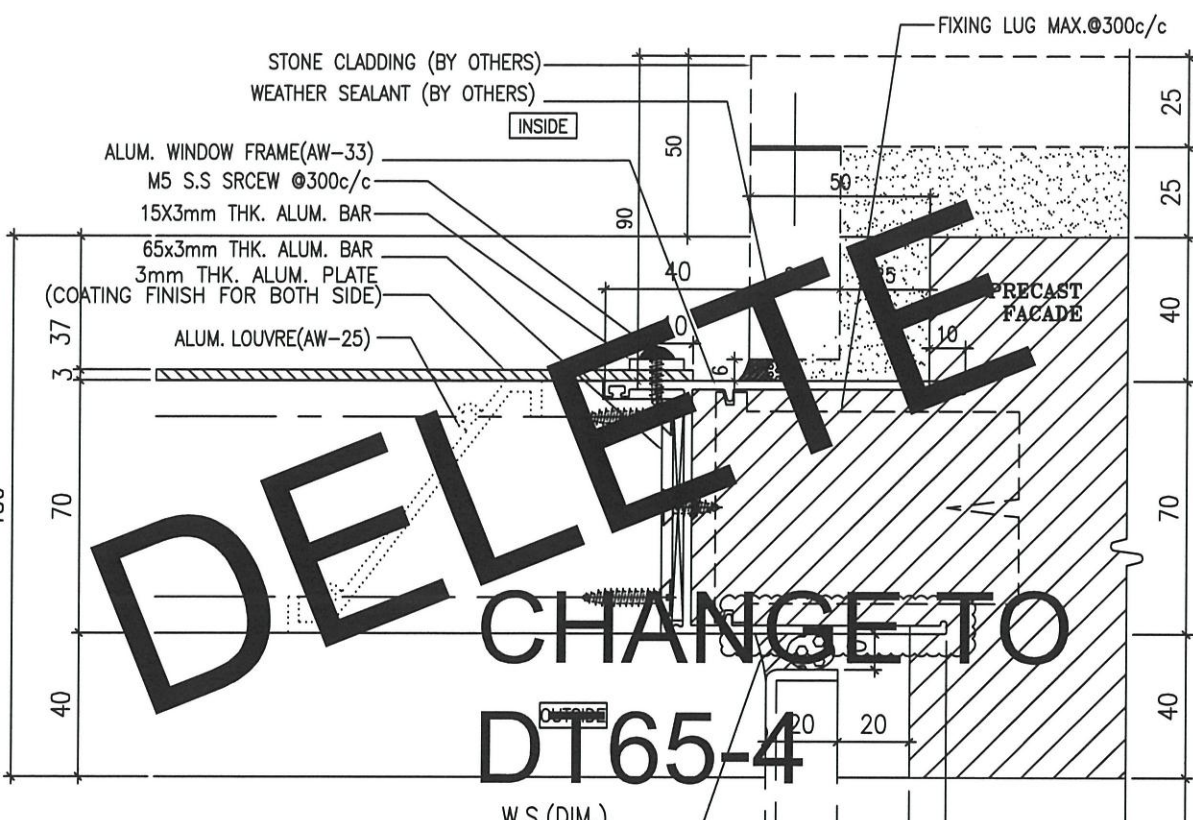

2 HORIZONTAL DETAIL

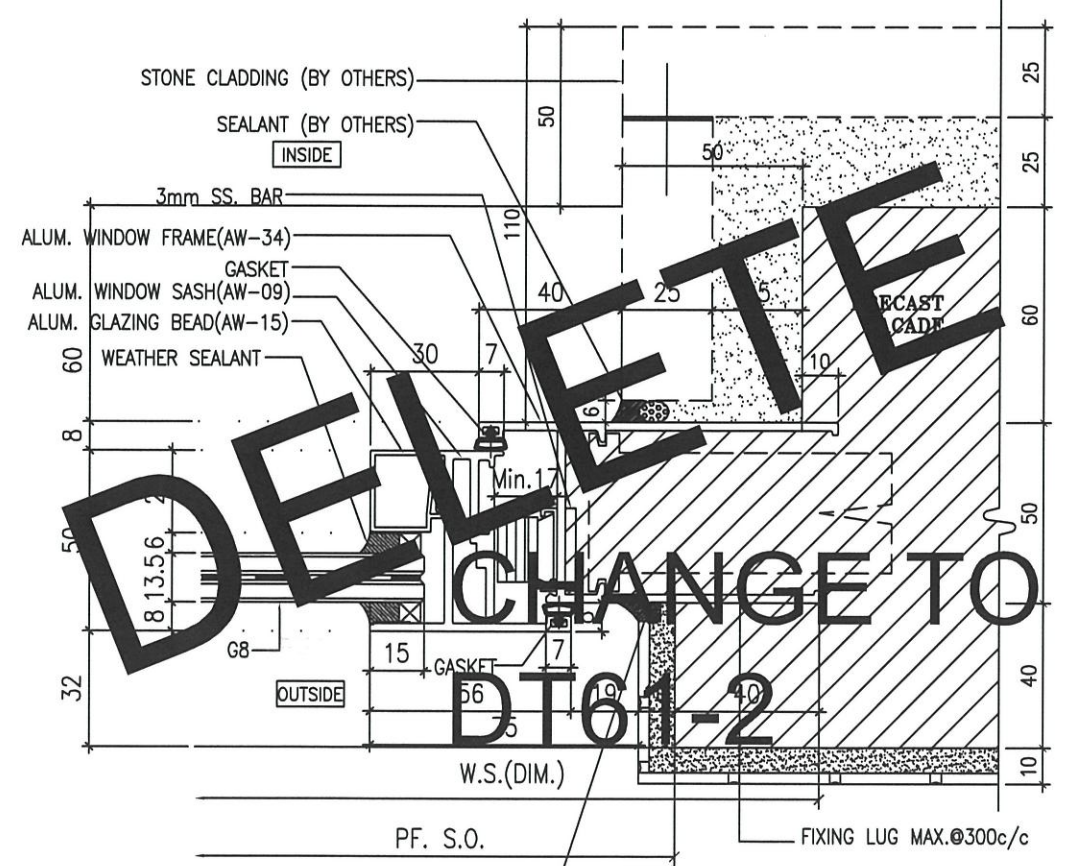

3 HORIZONTAL DETAIL

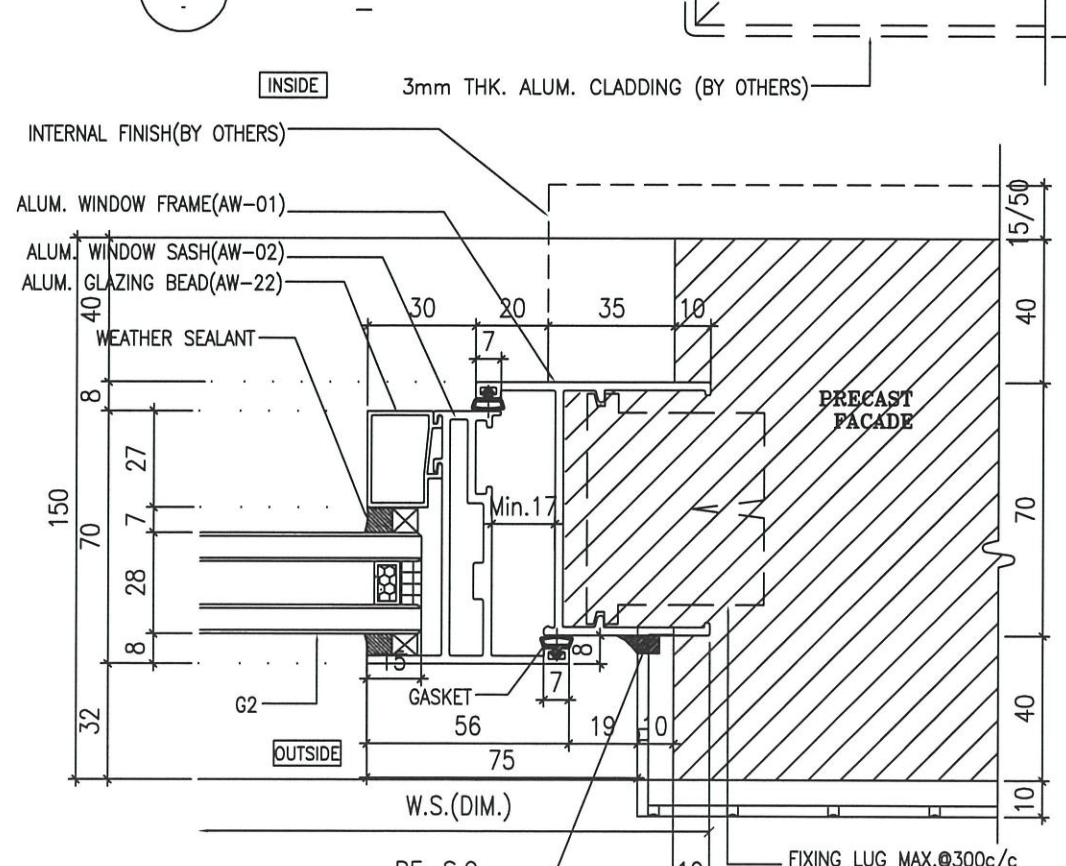

4 HORIZONTAL DETAIL

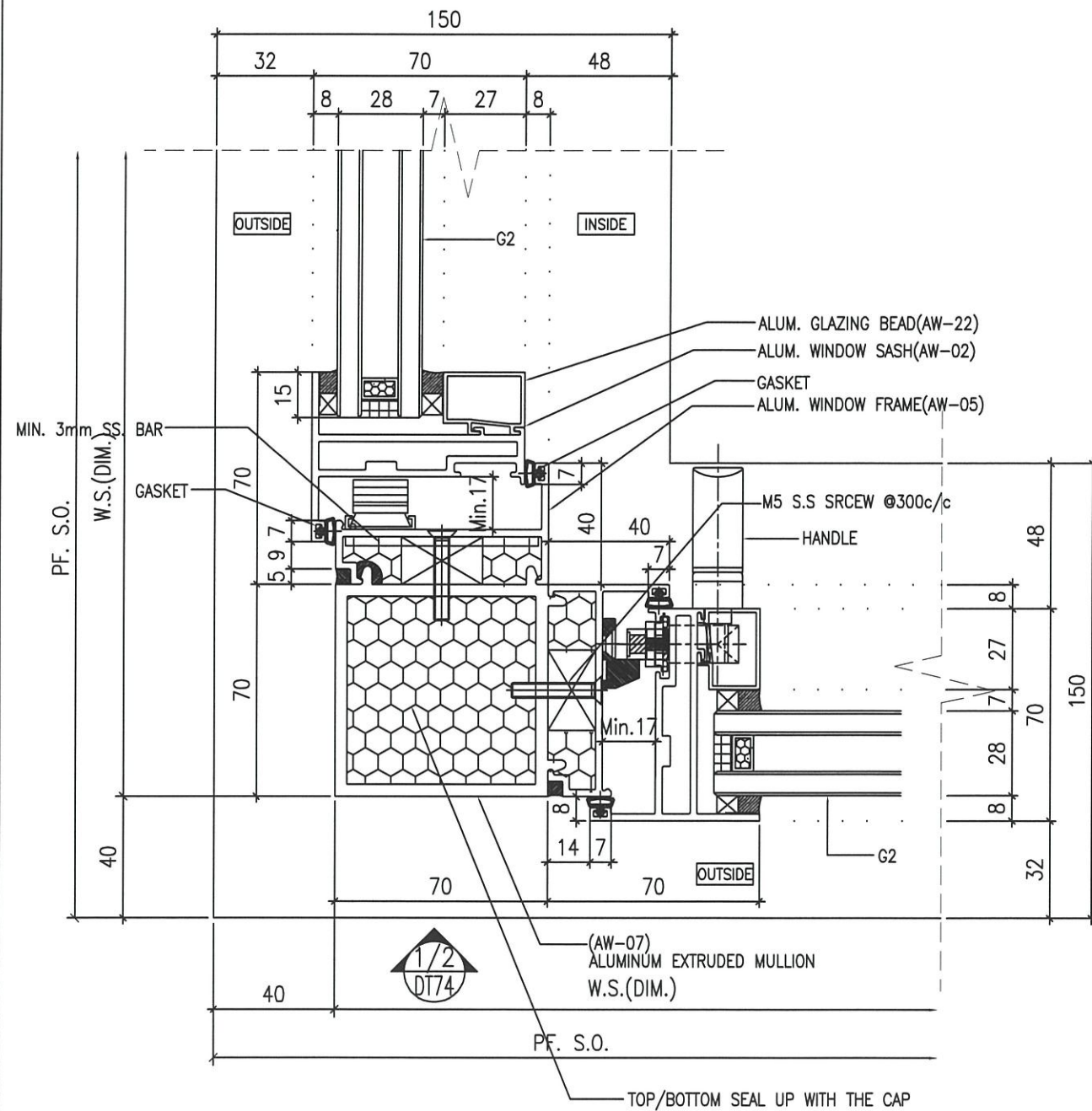

1 HORIZONTAL DETAIL

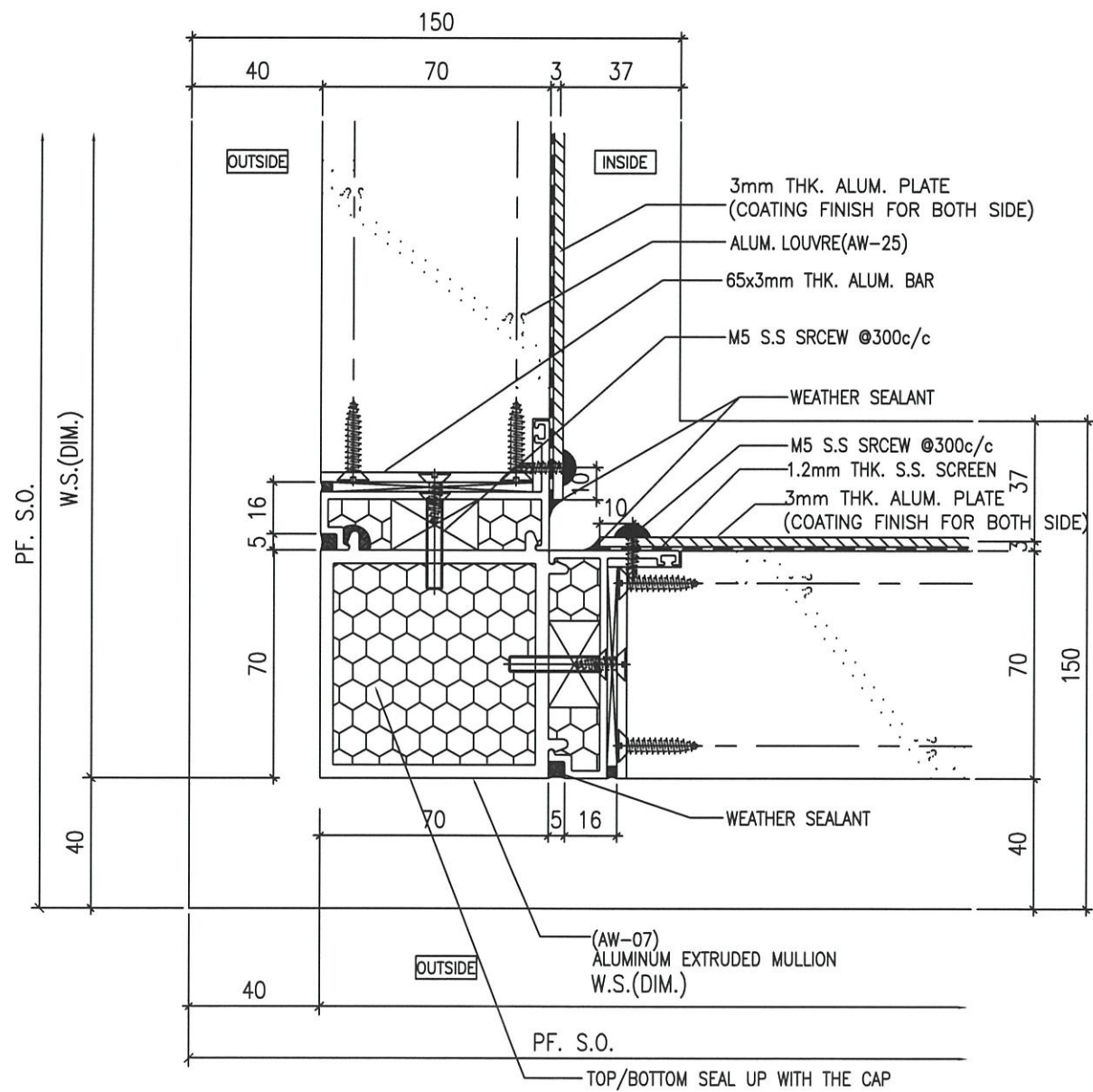

2 HORIZONTAL DETAIL

B.D. REF :

ARCHITECT :
WT WONG TUNG & PARTNERS LIMITED
 ARCHITECTS & PLANNERS

STRUCTURAL ENGINEER :
SUN HUNG KAI
 ARCHITECTS AND ENGINEERS LTD.
 SUN HUNG KAI CENTRE, WANCHAI, HONGKONG
 TEL. 28278111 FAX. 28272884

FACADE CONSULTANT:
α ALPHA CONSULTING LIMITED
 Steel Structure & Facade Specialist

MAIN CONTRACTOR :
Sanfield Engineering Construction Ltd.

CLIENT :
SUN HUNG KAI
 REAL ESTATE AGENCY LTD.
 42/F SUN HUNG KAI CENTRE, WANCHAI, HONGKONG

NOTE :
 1. ALL DIMENSIONS ARE IN mm.
 2. ALL ELEVATIONS ARE VIEWED FROM OUTSIDE.
 3. ALL DIMENSIONS TO BE VERIFIED ON SITE BEFORE FABRICATION.

LEGEND :
 (X1) — DETAIL MARK NO.
 (X001) — REFER SHEET NO.
 1. F.F.L. — FINISHED FLOOR LEVEL
 2. S.F.L. — STRUCTURAL FLOOR LEVEL
 3. (R) — REVERSED DETAIL
 4. GLASS LEGEND
 G1-8mmHS+12mm AIR GAP+10mmTP I.G.U.
 G2-8mmHS+12mm AIR GAP+8mmTP I.G.U.
 G2a-8mmHS+12mm AIR GAP+8mmTP+1.52PVB +6mmTP(PLANNING) FEATURED GLASS (I.G.U.)
 GB-6mm GREY HS+1.52PVB+6mm CLEAR HS

NO.	DATE	REVISED	BY
C	28/6/2022	REVISION SUBJECT TO ALPHA COMMENT	MM
B	07/5/2022	REVISION SUBJECT TO ALPHA COMMENT	MM
A	28/3/2022	REVISION SUBJECT TO ARCH.COMMENT	MM

JOB NO. : J-859
 PROJECT : PROPOSED RESIDENTIAL / COMMERCIAL DEVELOPMENT AT NKIL NO.6551 KAI TAK AREA 4C, SITE 3 KAI TAK, KOWLOON

TITLE : TYPICAL DETAILS FOR ALUM. WINDOW

DATE : 10-Nov-21 SCALE : 1:2 (A3)
 DRAWN BY : IVAN CHECKED BY :

美特鋁質有限公司
MIDI ALUMINIUM FABRICATOR LTD.
 Units 6-8, Sunray Industrial Centre, 1/F
 610 Cha Kwo Ling Road, Kowloon
 Tel:23489211-4 Fax:(852)27727666
 DWG NO. : J859-SD-PW-DT63a REV. : C

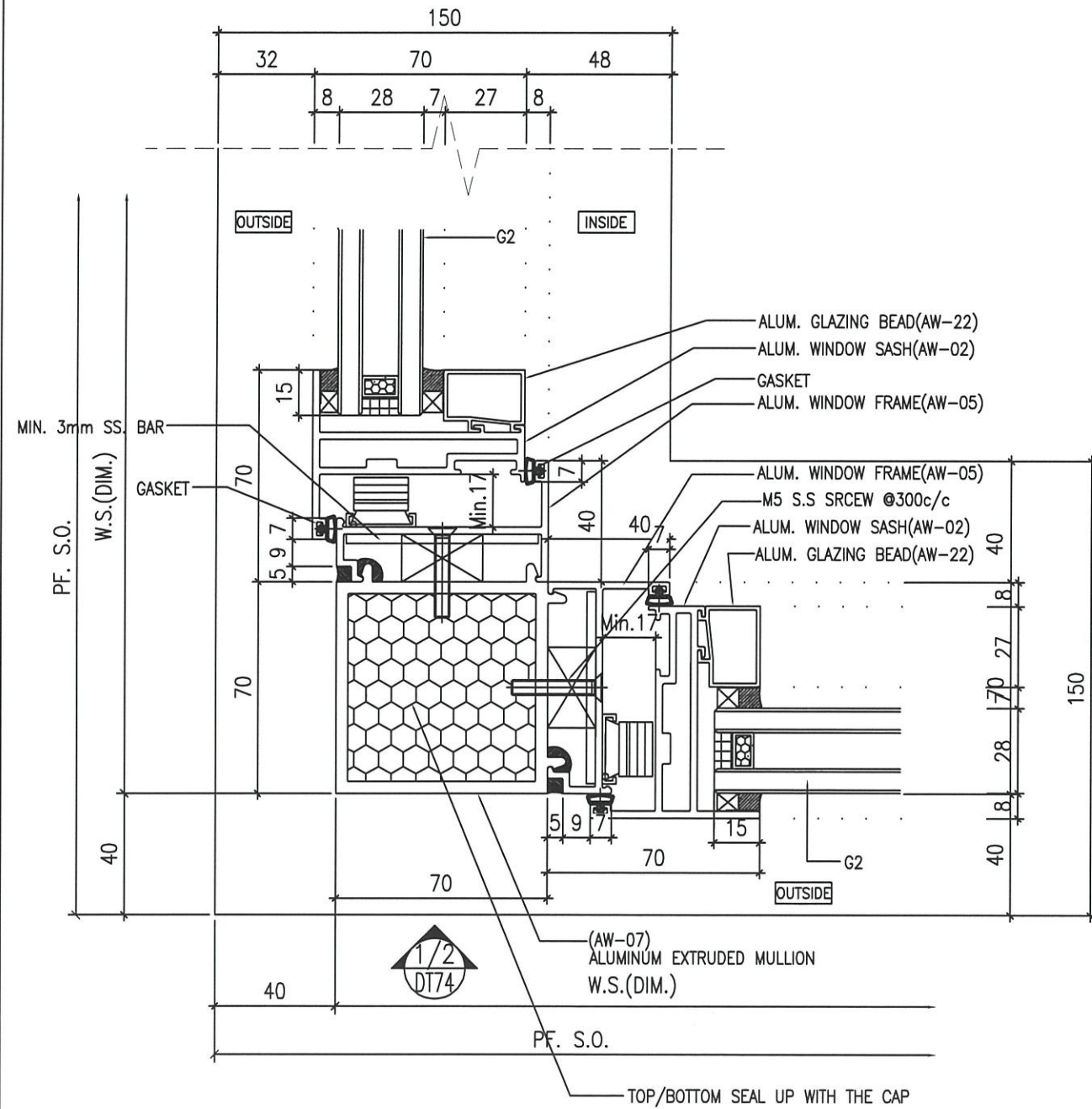

1 HORIZONTAL DETAIL

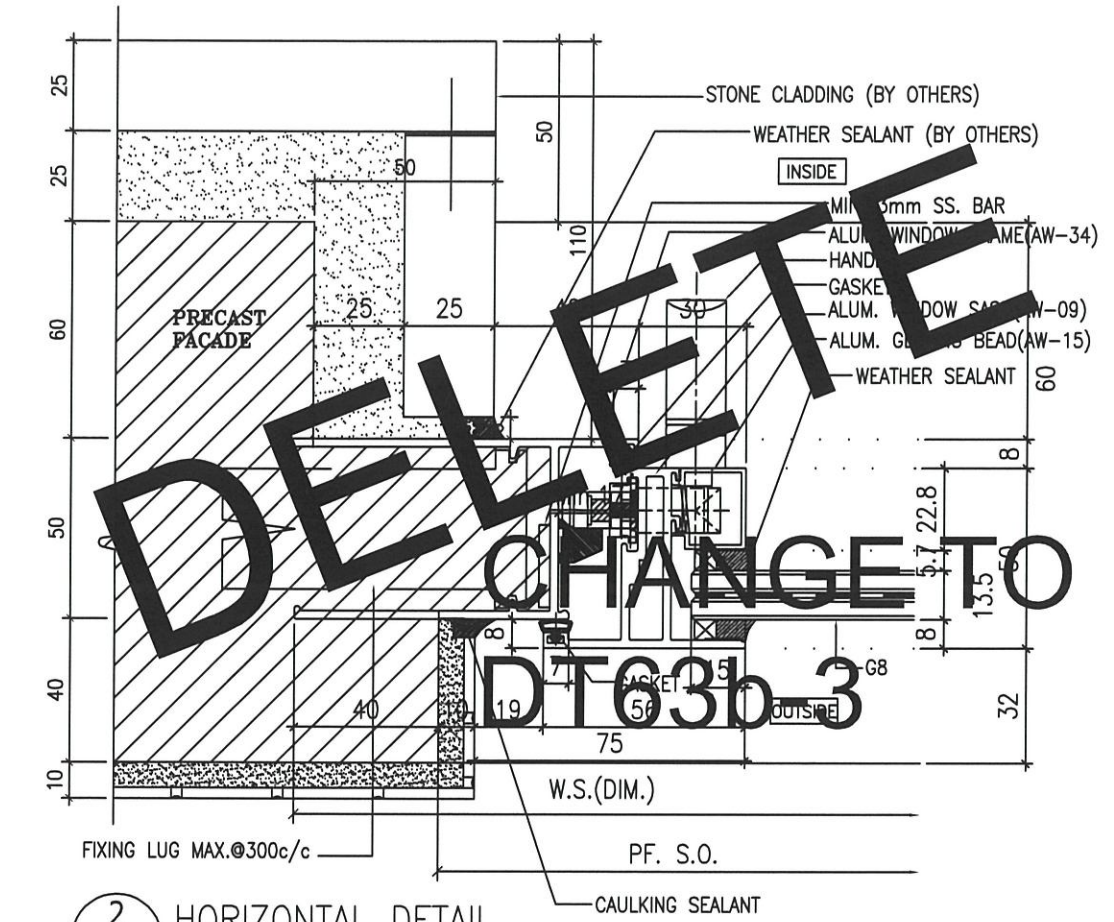

2 HORIZONTAL DETAIL

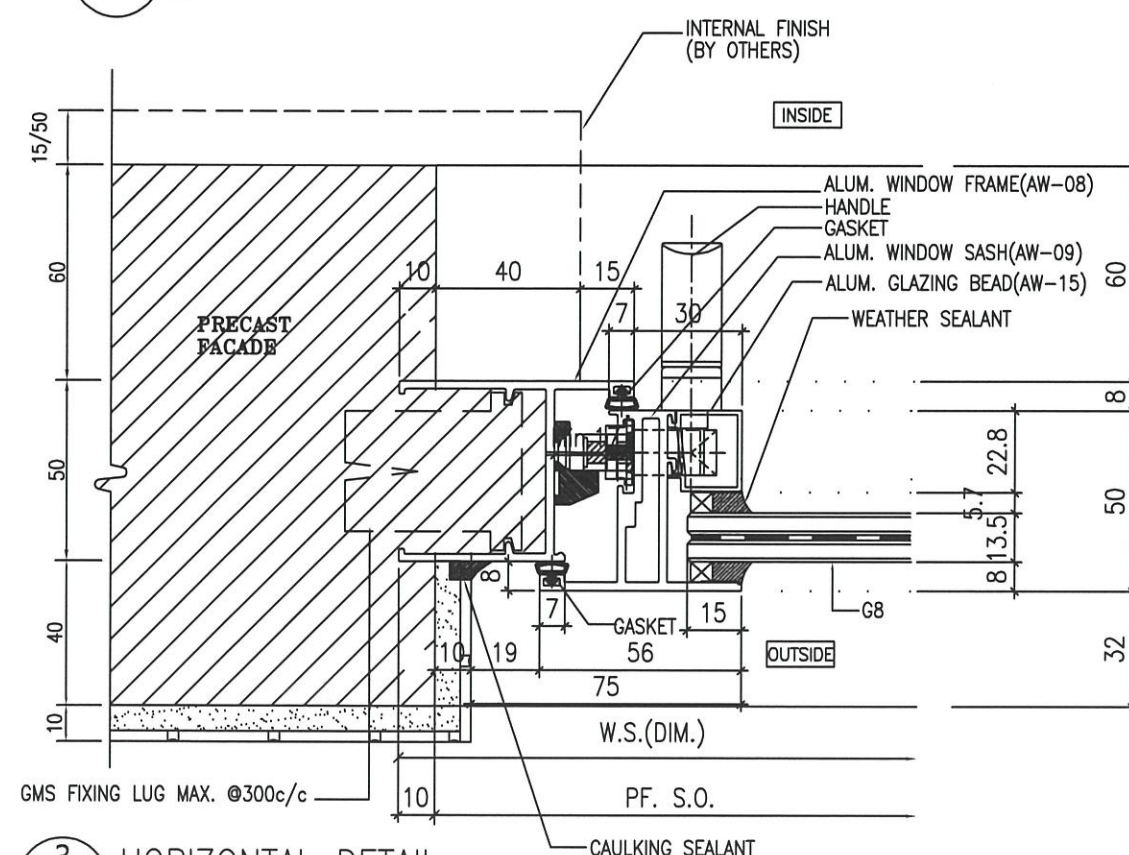

3 HORIZONTAL DETAIL

B.D. REF :

ARCHITECT :
WT WONG TUNG & PARTNERS LIMITED
 ARCHITECTS & PLANNERS

STRUCTURAL ENGINEER :
SUN HUNG KAI
 ARCHITECTS AND ENGINEERS LTD.
 SUN HUNG KAI CENTRE, WANCHAI, HONGKONG
 TEL. 28278111 FAX. 28272884

FACADE CONSULTANT:
α ALPHA CONSULTING LIMITED
 Steel Structure & Facade Specialist

MAIN CONTRACTOR :
Sanfield Engineering
 Construction Ltd.

CLIENT :
SUN HUNG KAI
 REAL ESTATE AGENCY LTD.
 42/F SUN HUNG KAI CENTRE, WANCHAI, HONGKONG

NOTE:
 1. ALL DIMENSIONS ARE IN mm.
 2. ALL ELEVATIONS ARE VIEWED FROM OUTSIDE.
 3. ALL DIMENSIONS TO BE VERIFIED ON SITE BEFORE FABRICATION.

LEGEND:
 X1 --- DETAIL MARK NO.
 X001 --- REFER SHEET NO.
 1. F.F.L. --- FINISHED FLOOR LEVEL
 2. S.F.L. --- STRUCTURAL FLOOR LEVEL
 3. (R) --- REVERSED DETAIL
 4. GLASS LEGEND
 G1-8mmHS+12mm AIR GAP+10mmTP I.G.U.
 G2-8mmHS+12mm AIR GAP+8mmTP I.G.U.
 G2a-8mmHS+12mm AIR GAP+8mmTP+1.52PVB +6mmTP(PLANNING) FEATURED GLASS (I.G.U.)
 G8-6mm GREY HS+1.52PVB+6mm CLEAR HS

B	13/10/2022	REVISION SUBJECT TO ALPHA COMMENT	W
A	28/3/2022	REVISION SUBJECT TO ARCH.COMMENT	MW
NO.	DATE	REVISED	BY

JOB NO. : J-859
 PROJECT :
 PROPOSED RESIDENTIAL / COMMERCIAL
 DEVELOPMENT AT NKIL NO.6551 KAI
 TAK AREA 4C, SITE 3
 KAI TAK, KOWLOON

TITLE :
 TYPICAL DETAILS FOR
 ALUM. WINDOW

DATE : 10-Nov-21 SCALE : 1:2 (A3)
 DRAWN BY : IVAN CHECKED BY :

美特铝质有限公司
MIDI ALUMINIUM FABRICATOR LTD.
 Units 6-8, Sunray Industrial Centre, 1/F
 610 Cha Kwo Ling Road, Kowloon
 Tel:23489211-4 Fax:(852)27727666
 DWG NO. : J859-SD-PW-DT63b REV. : B

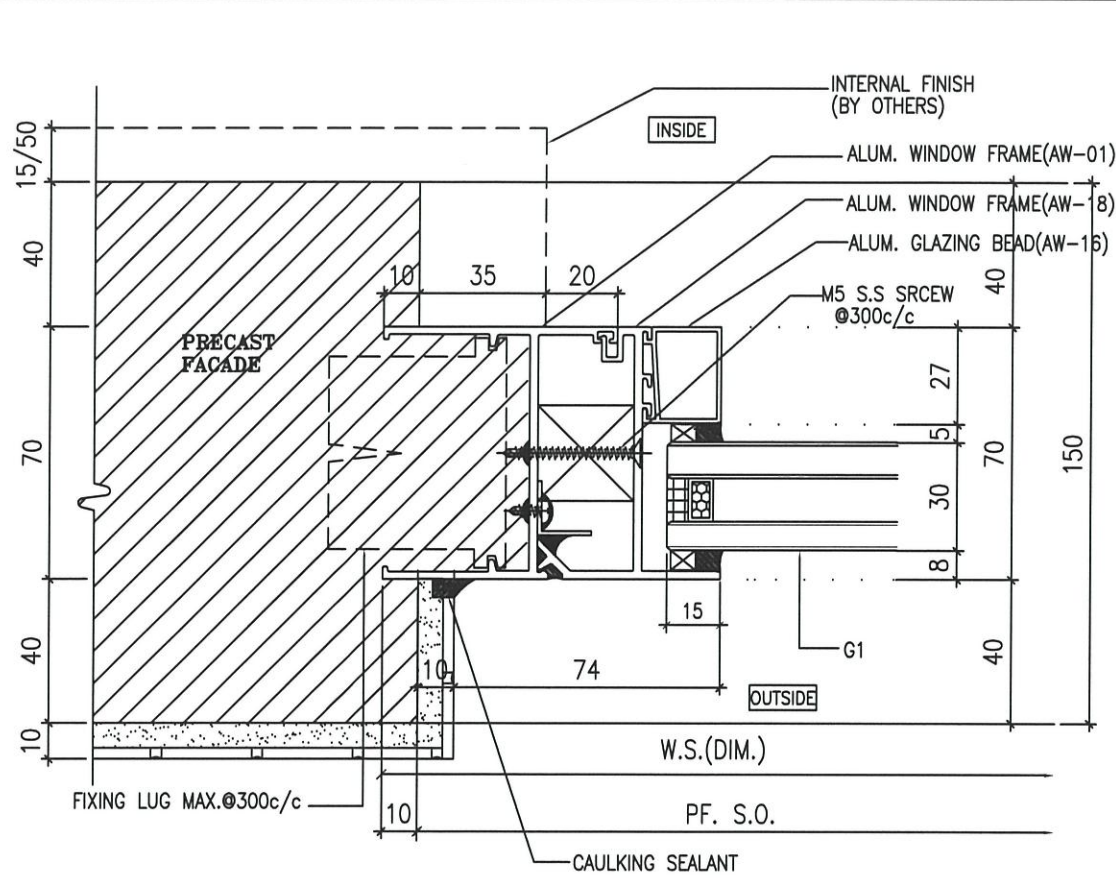

1 HORIZONTAL DETAIL

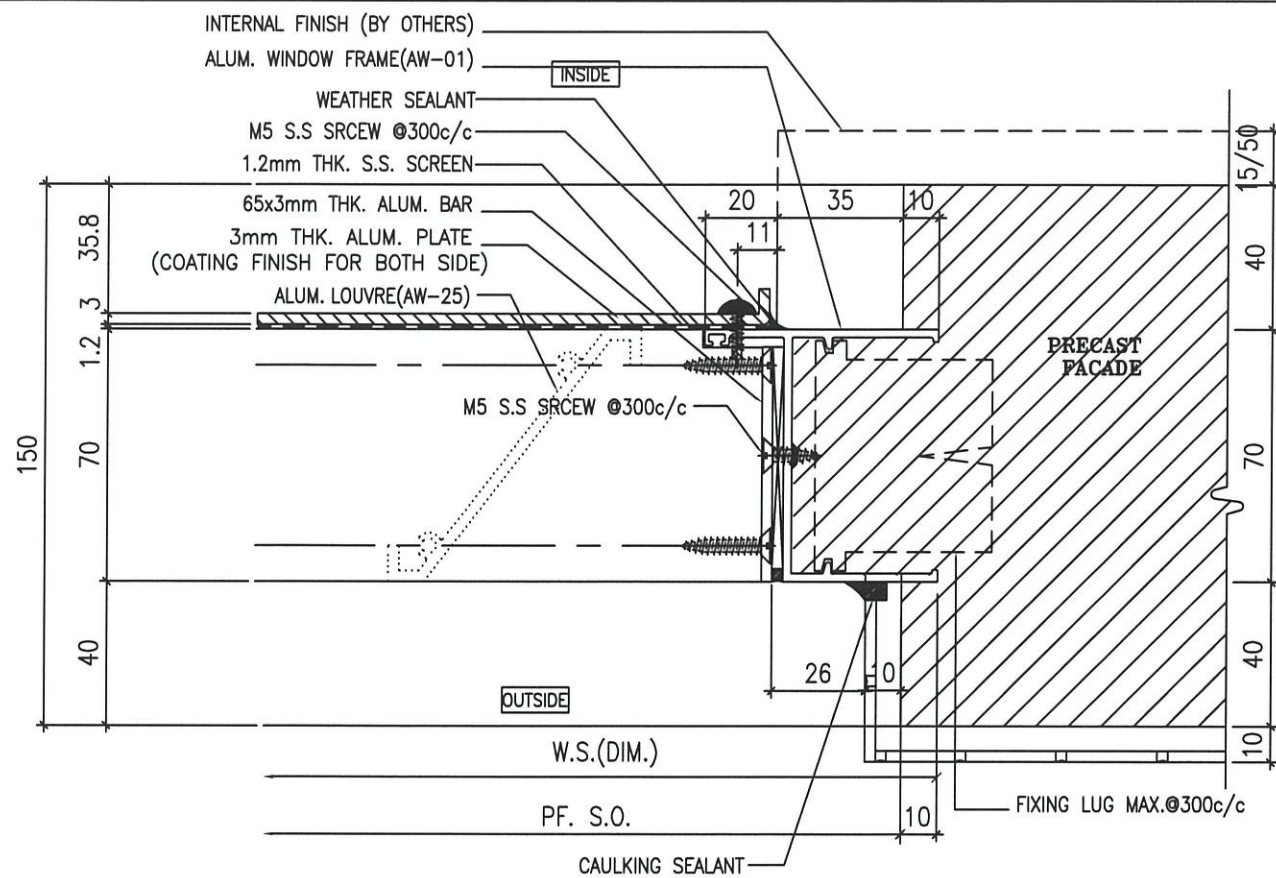

2 HORIZONTAL DETAIL

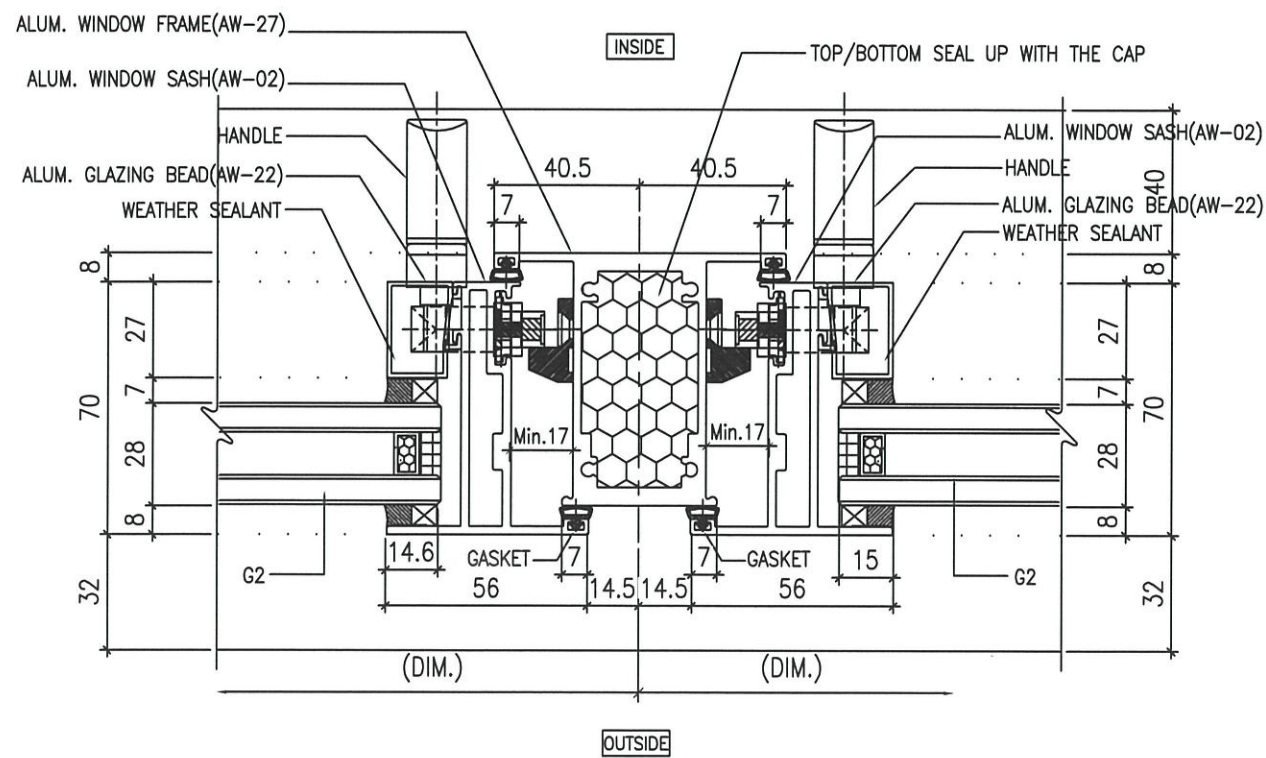

3 HORIZONTAL DETAIL

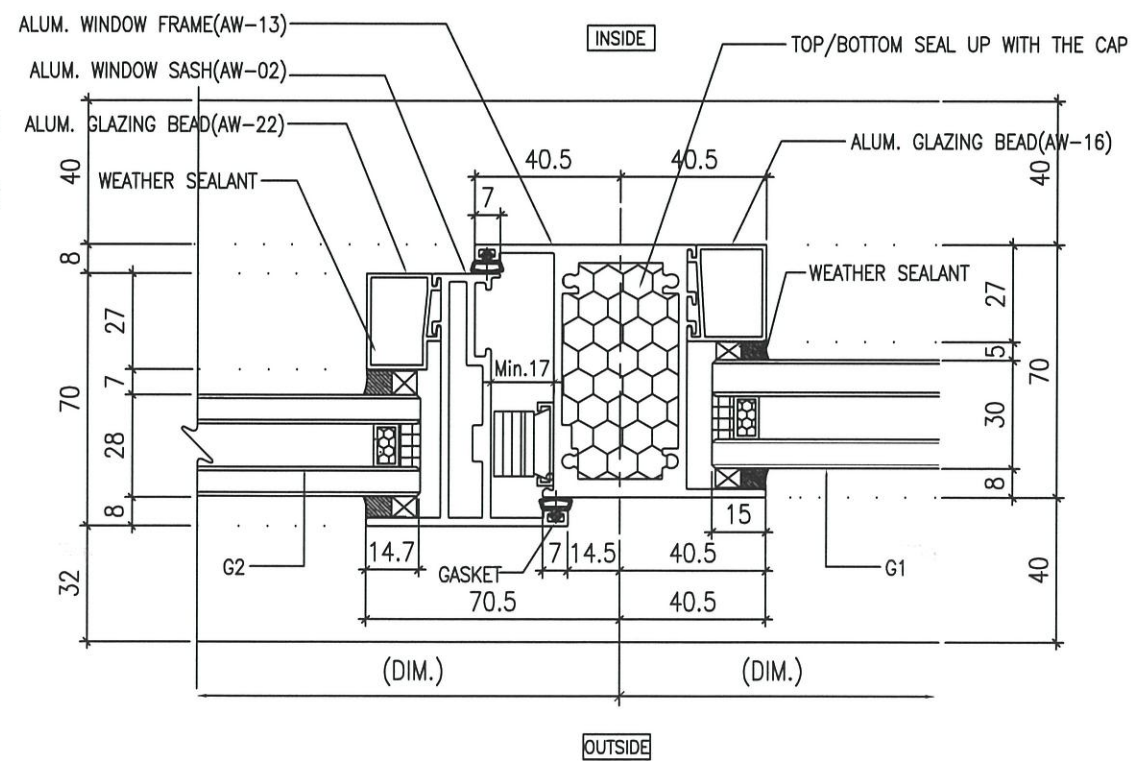

4 HORIZONTAL DETAIL

B.D. REF :

ARCHITECT :
WT WONG TUNG & PARTNERS LIMITED
 ARCHITECTS & PLANNERS

STRUCTURAL ENGINEER :
SUN HUNG KAI
 ARCHITECTS AND ENGINEERS LTD.
 SUN HUNG KAI CENTRE, WANCHAI, HONGKONG
 TEL. 28278111 FAX. 28272884

FACADE CONSULTANT:
α ALPHA CONSULTING LIMITED
 Steel Structure & Facade Specialist

MAIN CONTRACTOR :
Sanfield Engineering
 Construction Ltd.

CLIENT :
SUN HUNG KAI
 REAL ESTATE AGENCY LTD.
 42/F SUN HUNG KAI CENTRE, WANCHAI, HONGKONG

NOTE:
 1. ALL DIMENSIONS ARE IN mm.
 2. ALL ELEVATIONS ARE VIEWED FROM OUTSIDE.
 3. ALL DIMENSIONS TO BE VERIFIED ON SITE BEFORE FABRICATION.

LEGEND:
 X1 - DETAIL MARK NO.
 X001 - REFER SHEET NO.

1. F.F.L. -- FINISHED FLOOR LEVEL
 2. S.F.L. -- STRUCTURAL FLOOR LEVEL
 3. (R) -- REVERSED DETAIL
 4. GLASS LEGEND
 G1-8mmHS+12mm AIR GAP+10mmTP I.G.U.
 G2-8mmHS+12mm AIR GAP+8mmTP I.G.U.
 G2a-8mmHS+12mm AIR GAP+8mmTP+1.52PVB
 +6mmTP(PLANNING) FEATURED GLASS (I.G.U.)
 G8-6mm GREY HS+1.52PVB+6mm CLEAR HS

C	28/8/2022	REVISION SUBJECT TO ARCH/COMMITMENT	NW
B	07/5/2022	REVISION SUBJECT TO ARCH/COMMITMENT	NW
A	28/3/2022	REVISION SUBJECT TO ARCH/COMMITMENT	NW
NO.	DATE	REVISION	BY

JOB NO. : J-859
 PROJECT : PROPOSED RESIDENTIAL / COMMERCIAL DEVELOPMENT AT NKIL NO.6551 KAI TAK AREA 4C, SITE 3 KAI TAK, KOWLOON

TITLE : TYPICAL DETAILS FOR ALUM. WINDOW

DATE : 10-Nov-21 SCALE : 1:2 (A3)

DRAWN BY : IVAN CHECKED BY :

美特鋁質有限公司
MIDI ALUMINIUM FABRICATOR LTD.
 Units 6-8, Sunray Industrial Centre, 1/F
 610 Cha Kwo Ling Road, Kowloon
 Tel:23489211-4 Fax:(852)27727666

DWG NO. : J859-SD-PW-DT64 REV. : C

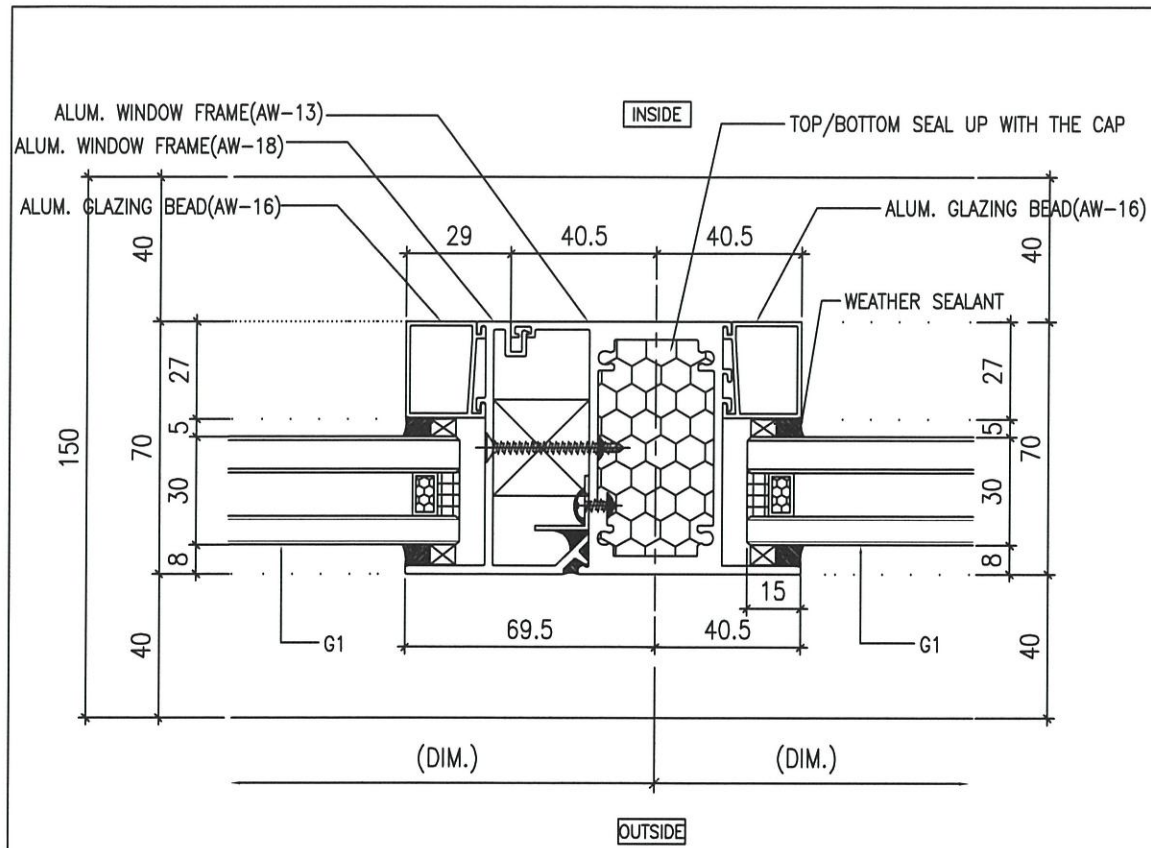

1 HORIZONTAL DETAIL

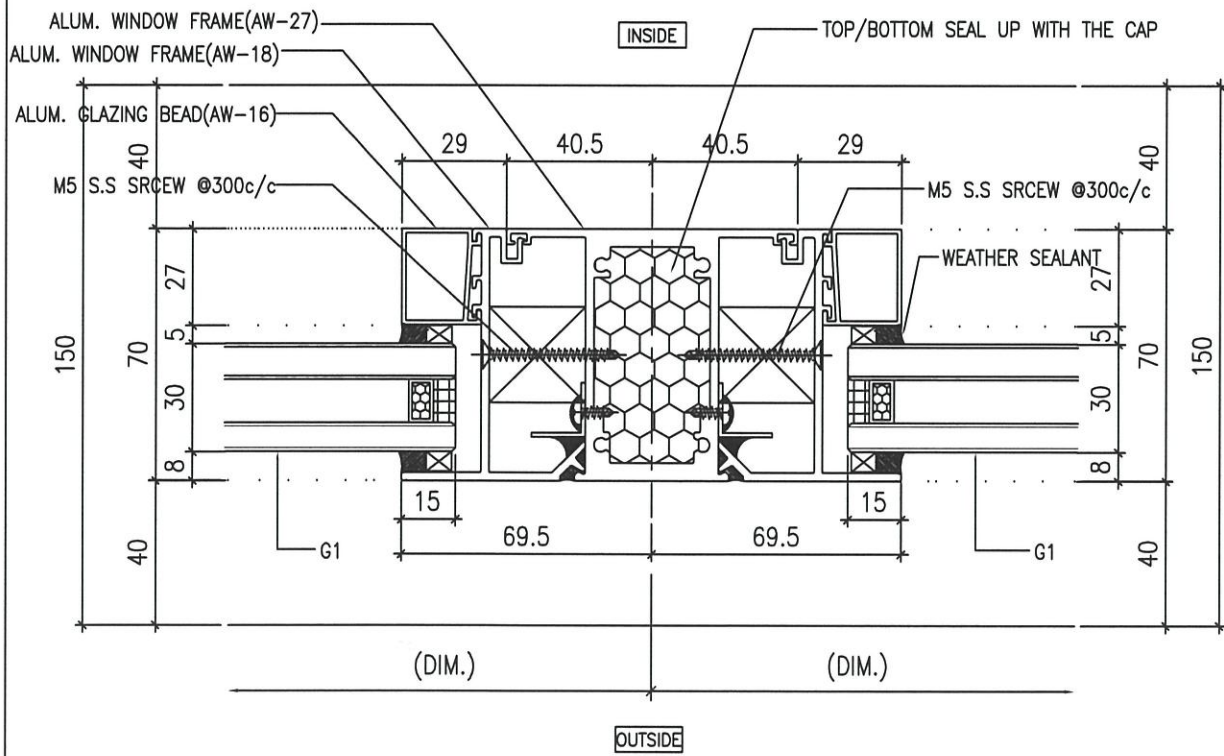

3 HORIZONTAL DETAIL

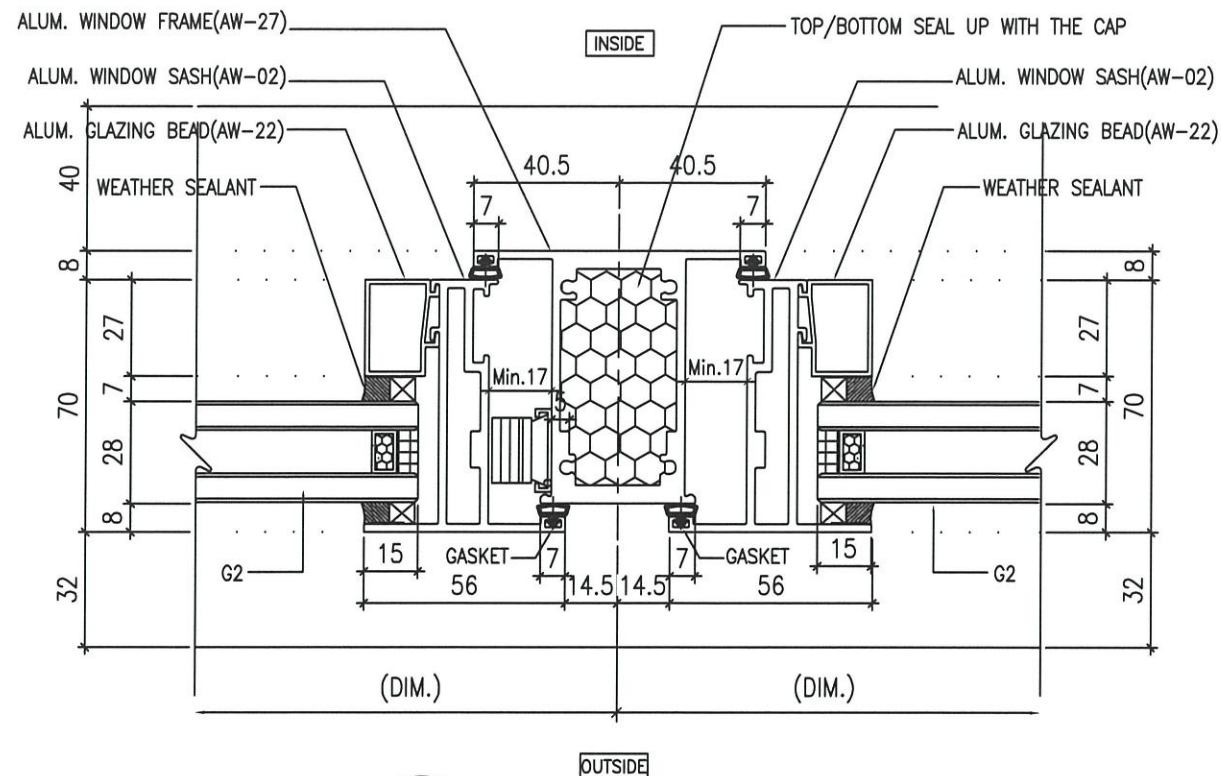

2 HORIZONTAL DETAIL

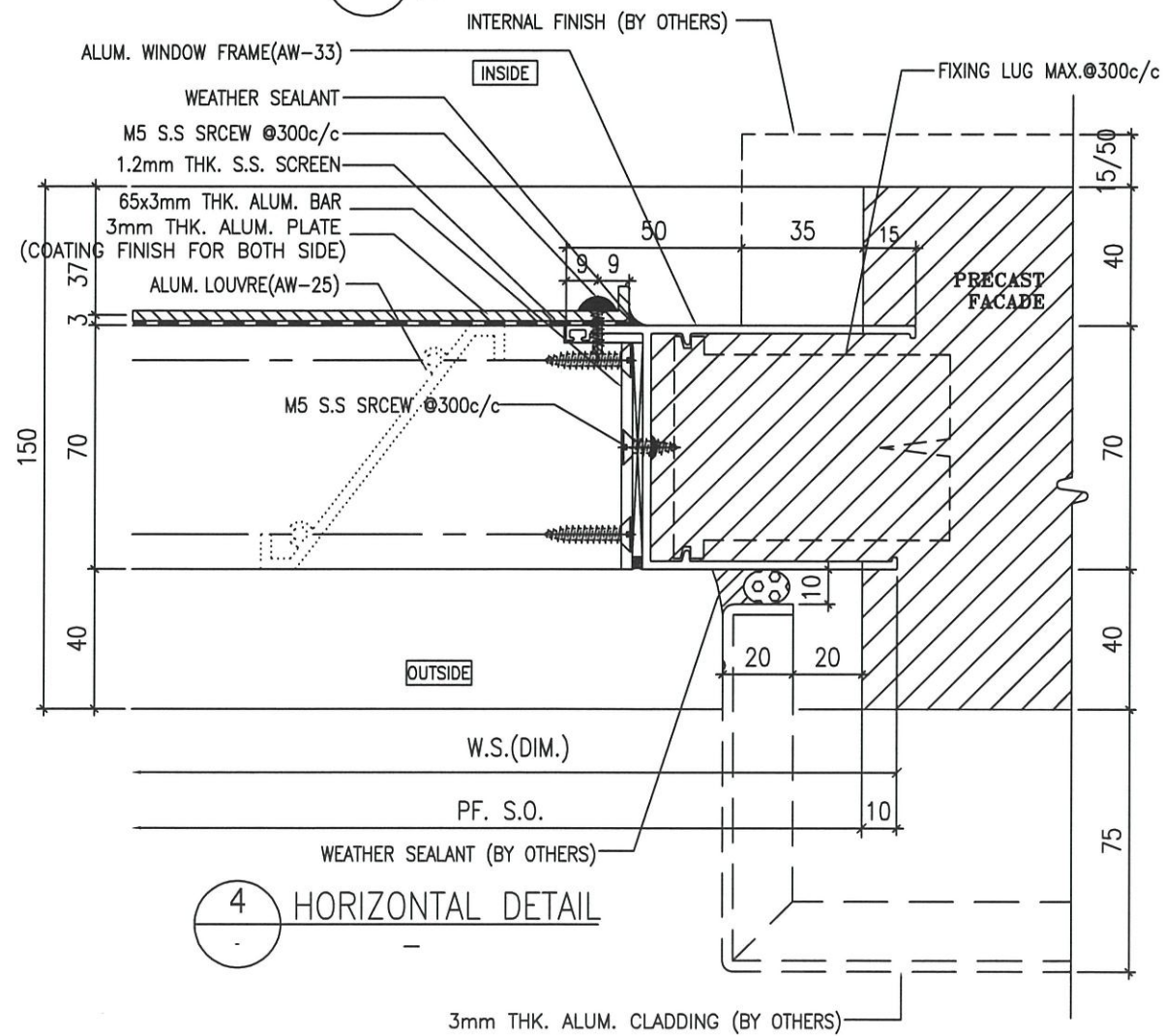

4 HORIZONTAL DETAIL

B.D. REF :
 ARCHITECT :
WT WONG TUNG & PARTNERS LIMITED
 ARCHITECTS & PLANNERS

STRUCTURAL ENGINEER :
SUN HUNG KAI
 ARCHITECTS AND ENGINEERS LTD.
 SUN HUNG KAI CENTRE, WANCHAI, HONGKONG
 TEL. 28278111 FAX. 28272884

FACADE CONSULTANT:
α ALPHA CONSULTING LIMITED
 Steel Structure & Facade Specialist

MAIN CONTRACTOR :
Sanfield Engineering
 Construction Ltd.

CLIENT :
SUN HUNG KAI
 REAL ESTATE AGENCY LTD.
 42/F SUN HUNG KAI CENTRE, WANCHAI, HONGKONG

NOTE:
 1. ALL DIMENSIONS ARE IN mm.
 2. ALL ELEVATIONS ARE VIEWED FROM OUTSIDE.
 3. ALL DIMENSIONS TO BE VERIFIED ON SITE BEFORE FABRICATION.

LEGEND:
 (X1) - DETAIL MARK NO.
 (X001) - REFER SHEET NO.
 1. F.F.L. -- FINISHED FLOOR LEVEL
 2. S.F.L. -- STRUCTURAL FLOOR LEVEL
 3. (R) -- REVERSED DETAIL
 4. GLASS LEGEND
 G1 - 8mmHS+12mm AIR GAP+10mmTP I.G.U.
 G2 - 8mmHS+12mm AIR GAP+8mmTP I.G.U.
 G2a - 8mmHS+12mm AIR GAP+8mmTP+1.52PVB +6mmTP(PLANNING) FEATURED GLASS (I.G.U.)
 GB - 6mm GREY HS+1.52PVB+6mm CLEAR HS

NO.	DATE	REVISED	BY
C	28/8/2022	REVISION SUBJECT TO ALPHA COMMENT	NW
B	07/5/2022	REVISION SUBJECT TO ALPHA COMMENT	NW
A	28/3/2022	REVISION SUBJECT TO ARCH.COMMENT	NW

JOB NO. : J-859
 PROJECT :
 PROPOSED RESIDENTIAL / COMMERCIAL
 DEVELOPMENT AT NKIL NO.6551 KAI
 TAK AREA 4C, SITE 3
 KAI TAK, KOWLOON

TITLE :
 TYPICAL DETAILS FOR
 ALUM. WINDOW

DATE : 10-Nov-21 SCALE : 1:2 (A3)
 DRAWN BY : IVAN CHECKED BY :

美特鋁質有限公司
MIDI ALUMINIUM FABRICATOR LTD.
 Units 6-8, Sunray Industrial Centre, 1/F
 610 Cha Kwo Ling Road, Kowloon
 Tel:23489211-4 Fax:(852)2727666
 DWG NO. : JB59-SD-PW-DT65 REV. : C

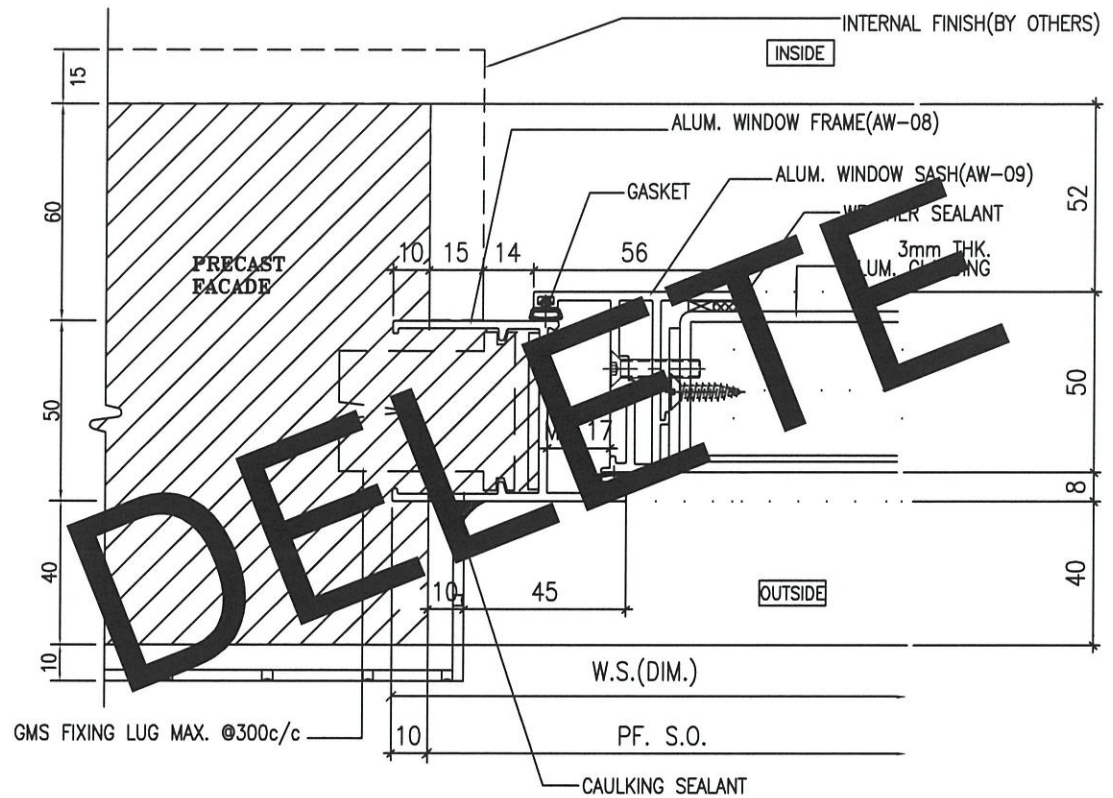

1 HORIZONTAL DETAIL

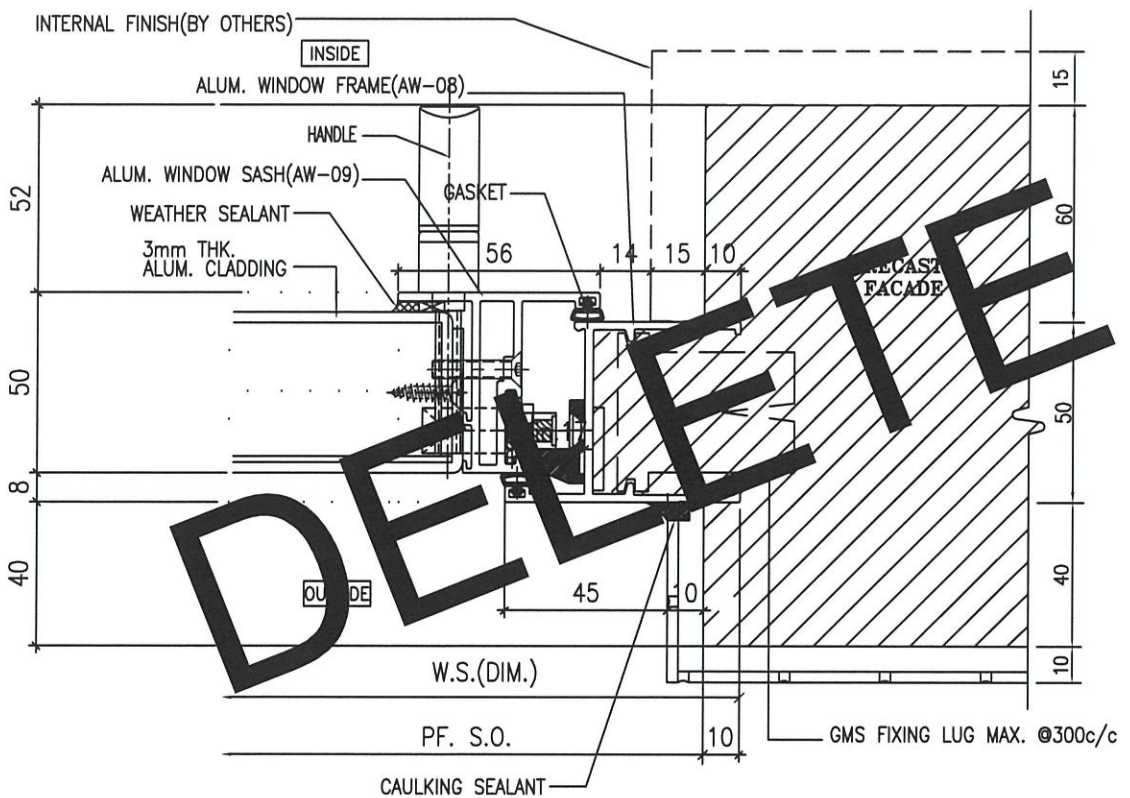

2 HORIZONTAL DETAIL

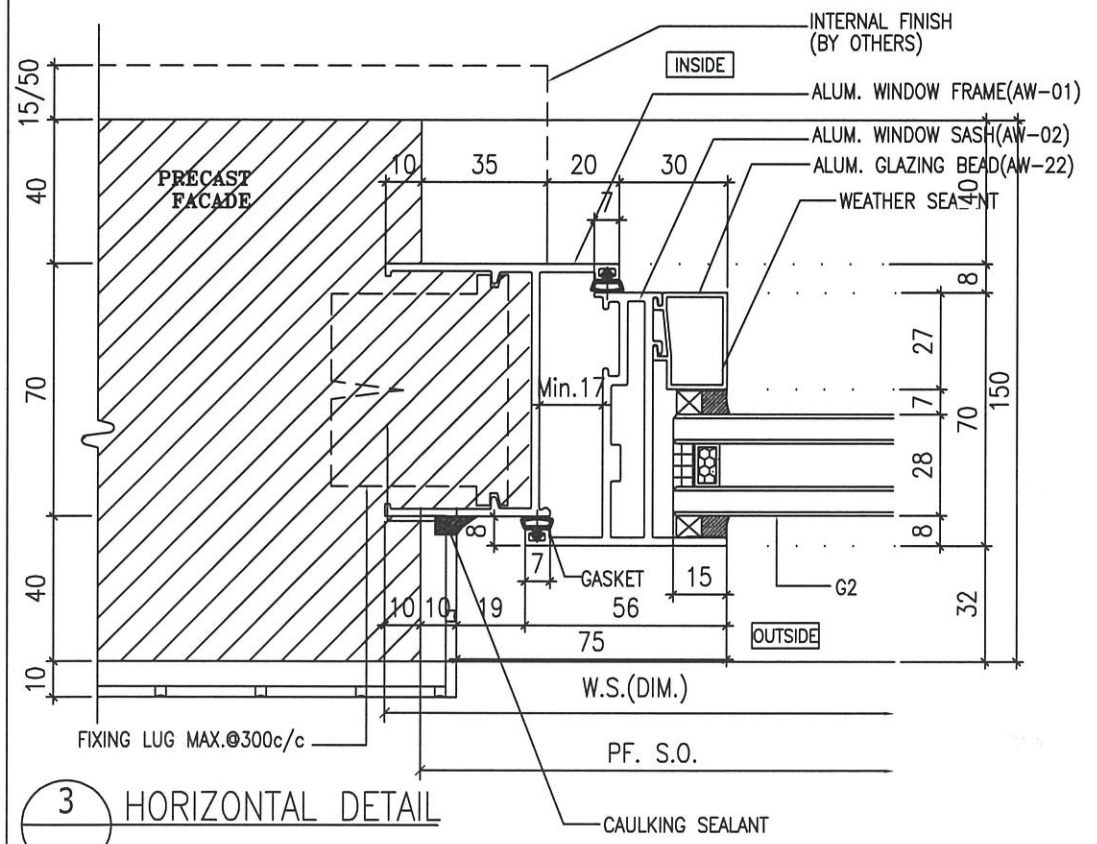

3 HORIZONTAL DETAIL

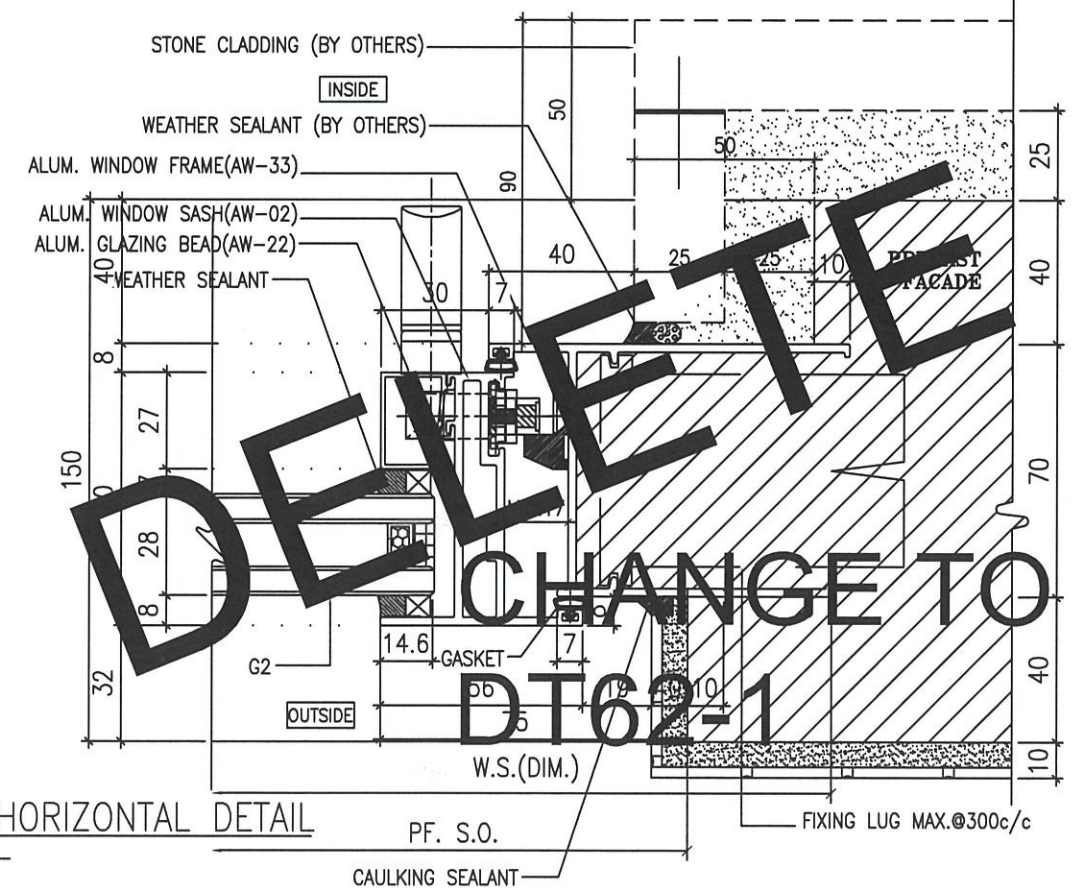

4 HORIZONTAL DETAIL

B.D. REF :

ARCHITECT :
WT WONG TUNG & PARTNERS LIMITED
 ARCHITECTS & PLANNERS

STRUCTURAL ENGINEER :
SUN HUNG KAI
 ARCHITECTS AND ENGINEERS LTD.
 SUN HUNG KAI CENTRE, WANCHAI, HONGKONG
 TEL. 28278111 FAX. 28272884

FACADE CONSULTANT:
α ALPHA CONSULTING LIMITED
 Steel Structure & Facade Specialist

MAIN CONTRACTOR :
 Sanfield Engineering
 Construction Ltd.

CLIENT :
SUN HUNG KAI
 REAL ESTATE AGENCY LTD.
 42/F SUN HUNG KAI CENTRE, WANCHAI, HONGKONG

NOTE :
 1. ALL DIMENSIONS ARE IN mm.
 2. ALL ELEVATIONS ARE VIEWED FROM OUTSIDE.
 3. ALL DIMENSIONS TO BE VERIFIED ON SITE BEFORE FABRICATION.

LEGEND :
 x1 — DETAIL MARK NO.
 x001 — REFER SHEET NO.
 1. F.F.L. — FINISHED FLOOR LEVEL
 2. S.F.L. — STRUCTURAL FLOOR LEVEL
 3. (R) — REVERSED DETAIL
 4. GLASS LEGEND
 G1—8mmHS+12mm AIR GAP+10mmTP I.G.U.
 G2—8mmHS+12mm AIR GAP+8mmTP I.G.U.
 G2a—8mmHS+12mm AIR GAP+8mmTP+1.52PVB +6mmTP(PLANNING) FEATURED GLASS (I.G.U.)
 GB—6mm GREY HS+1.52PVB+6mm CLEAR HS

NO.	DATE	REVISION	BY
C	8/9/2022	REVISION SUBJECT TO ARCH.COMMENT	NW
B	13/5/2022	REVISION SUBJECT TO ARCH.COMMENT	NW
A	28/3/2022	REVISION SUBJECT TO ARCH.COMMENT	NW

JOB NO. : J-859
 PROJECT :
 PROPOSED RESIDENTIAL / COMMERCIAL
 DEVELOPMENT AT NKIL NO.6551 KAI
 TAK AREA 4C, SITE 3
 KAI TAK, KOWLOON

TITLE :
 TYPICAL DETAILS FOR
 ALUM. WINDOW

DATE : 10-Nov-21 SCALE : 1:2 (A3)
 DRAWN BY : IVAN CHECKED BY :

美特鋁質有限公司
MIDI ALUMINIUM FABRICATOR LTD.
 Units 6-8, Sunray Industrial Centre, 1/F
 610 Cho Kwo Ling Road, Kowloon
 Tel:23489211-4 Fax:(852)2727666
 DWG NO. : J859-SD-PW-DT66 REV. : C

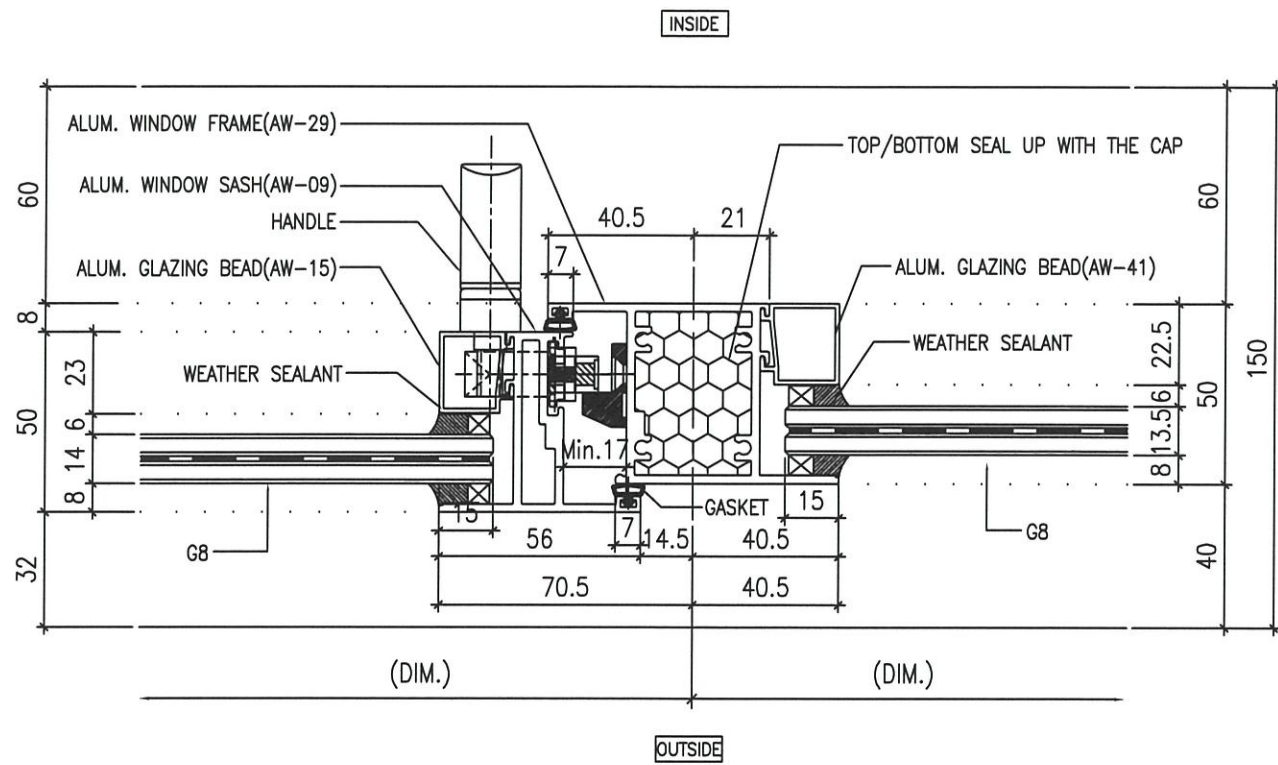

1 HORIZONTAL DETAIL

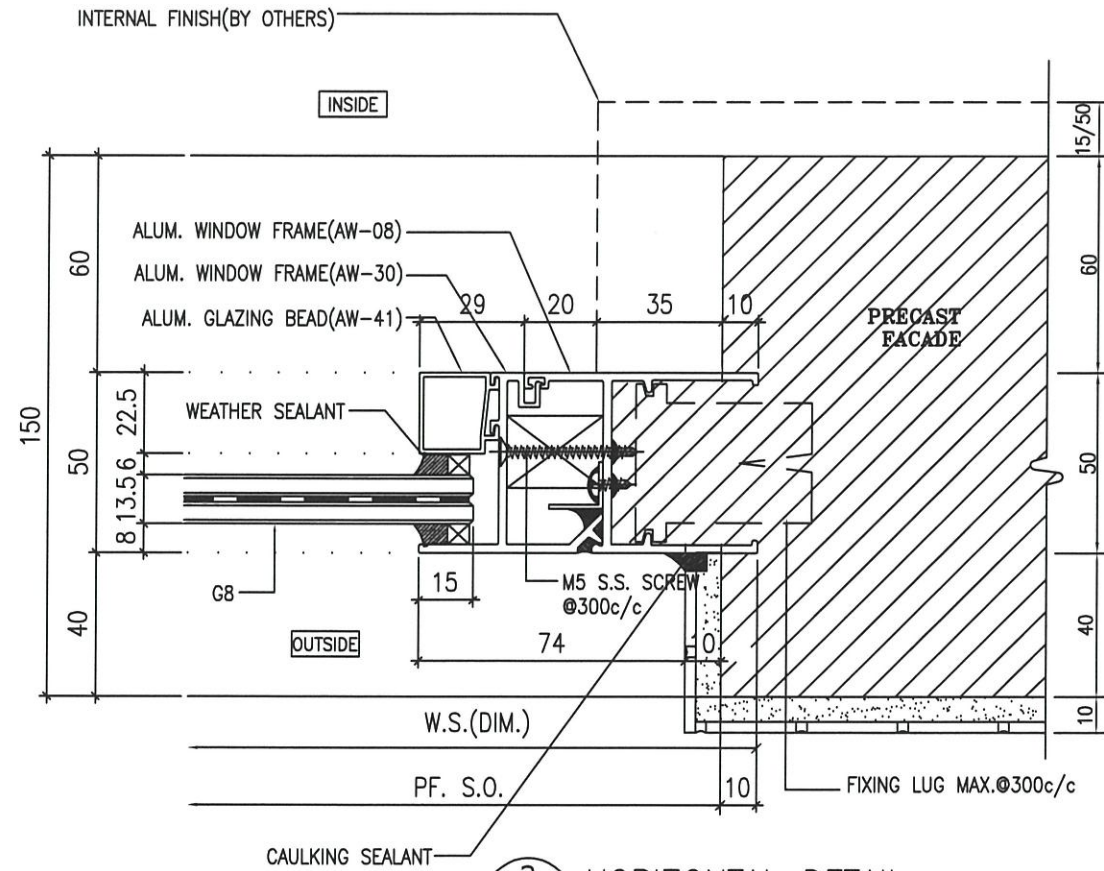

2 HORIZONTAL DETAIL

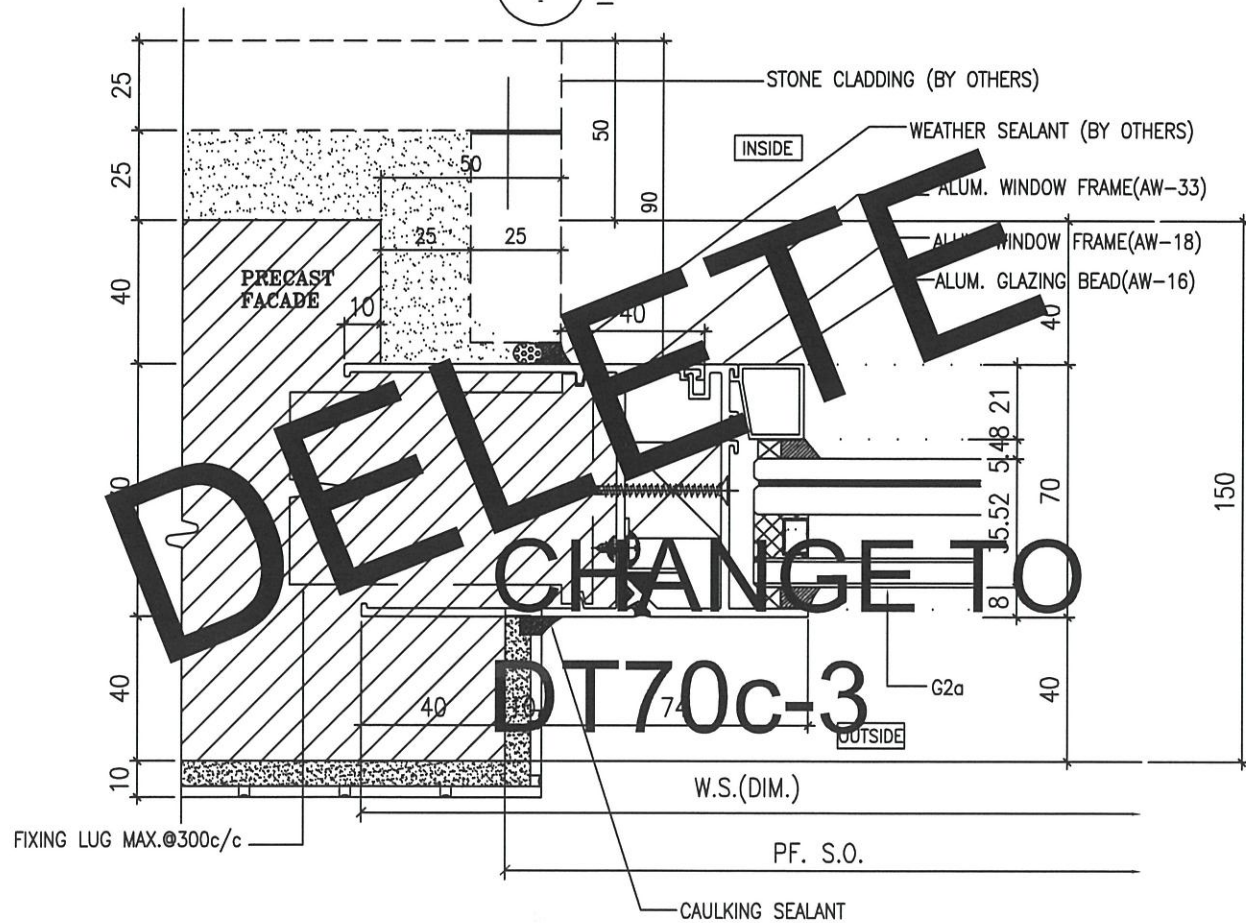

3 HORIZONTAL DETAIL

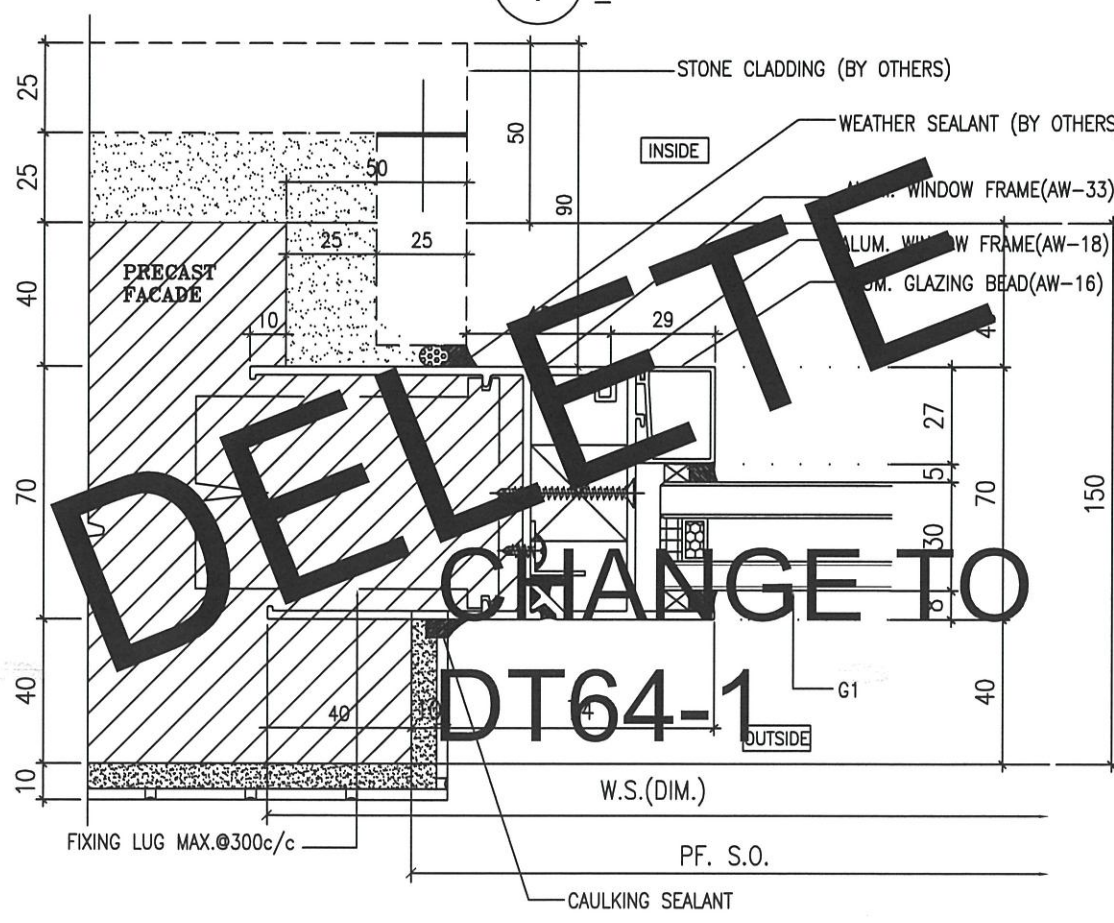

4 HORIZONTAL DETAIL

B.D. REF :

ARCHITECT : **WT WONG TUNG & PARTNERS LIMITED ARCHITECTS & PLANNERS**

STRUCTURAL ENGINEER : **SUN HUNG KAI ARCHITECTS AND ENGINEERS LTD.**
SUN HUNG KAI CENTRE, WANCHAI, HONGKONG TEL. 28278111 FAX. 28272884

FACADE CONSULTANT : **ALPHA CONSULTING LIMITED**
Steel Structure & Facade Specialist

MAIN CONTRACTOR : **Sanfield Engineering Construction Ltd.**

CLIENT : **SUN HUNG KAI REAL ESTATE AGENCY LTD.**
42/F SUN HUNG KAI CENTRE, WANCHAI, HONGKONG

- NOTE :
- ALL DIMENSIONS ARE IN mm.
 - ALL ELEVATIONS ARE VIEWED FROM OUTSIDE.
 - ALL DIMENSIONS TO BE VERIFIED ON SITE BEFORE FABRICATION.
- LEGEND :
- X1 - DETAIL MARK NO.
 - X001 - REFER SHEET NO.
- F.F.L. -- FINISHED FLOOR LEVEL
 - S.F.L. -- STRUCTURAL FLOOR LEVEL
 - ⊗ -- REVERSED DETAIL
- GLASS LEGEND
- G1 - 8mmHS+12mm AIR GAP+10mmTP I.G.U.
 - G2 - 8mmHS+12mm AIR GAP+8mmTP I.G.U.
 - G2a - 8mmHS+12mm AIR GAP+8mmTP+1.52PVB+6mmTP(PLANNING) FEATURED GLASS (I.G.U.)
 - G8 - 6mm GREY HS+1.52PVB+6mm CLEAR HS

NO.	DATE	REVISION SUBJECT TO ARCH.COMMENT	BY
A	28/3/2022	REVISION SUBJECT TO ARCH.COMMENT	MM

JOB NO. : J-859

PROJECT : PROPOSED RESIDENTIAL / COMMERCIAL DEVELOPMENT AT NKIL NO.6551 KAI TAK AREA 4C, SITE 3 KAI TAK, KOWLOON

TITLE : TYPICAL DETAILS FOR ALUM. WINDOW

DATE : 10-Nov-21 SCALE : 1:2 (A3)

DRAWN BY : IVAN CHECKED BY :

美特鋁質有限公司
MIDI ALUMINIUM FABRICATOR LTD.
Units 6-8, Sunray Industrial Centre, 1/F
610 Cho Kwo Ling Road, Kowloon
Tel:23489211-4 Fax:(852)2727666

DWG NO. : J859-SD-PW-DT68 REV. : A

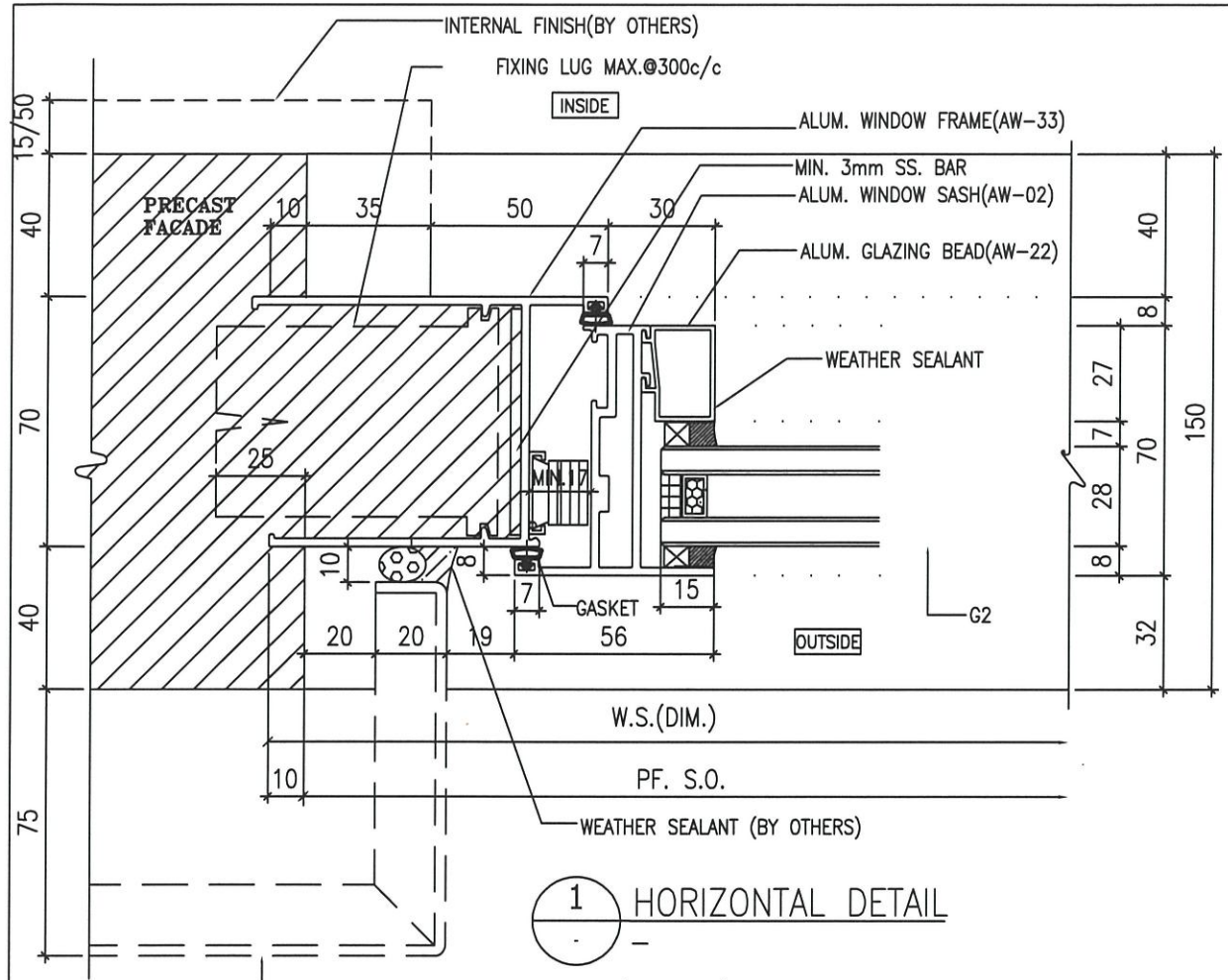

1 HORIZONTAL DETAIL

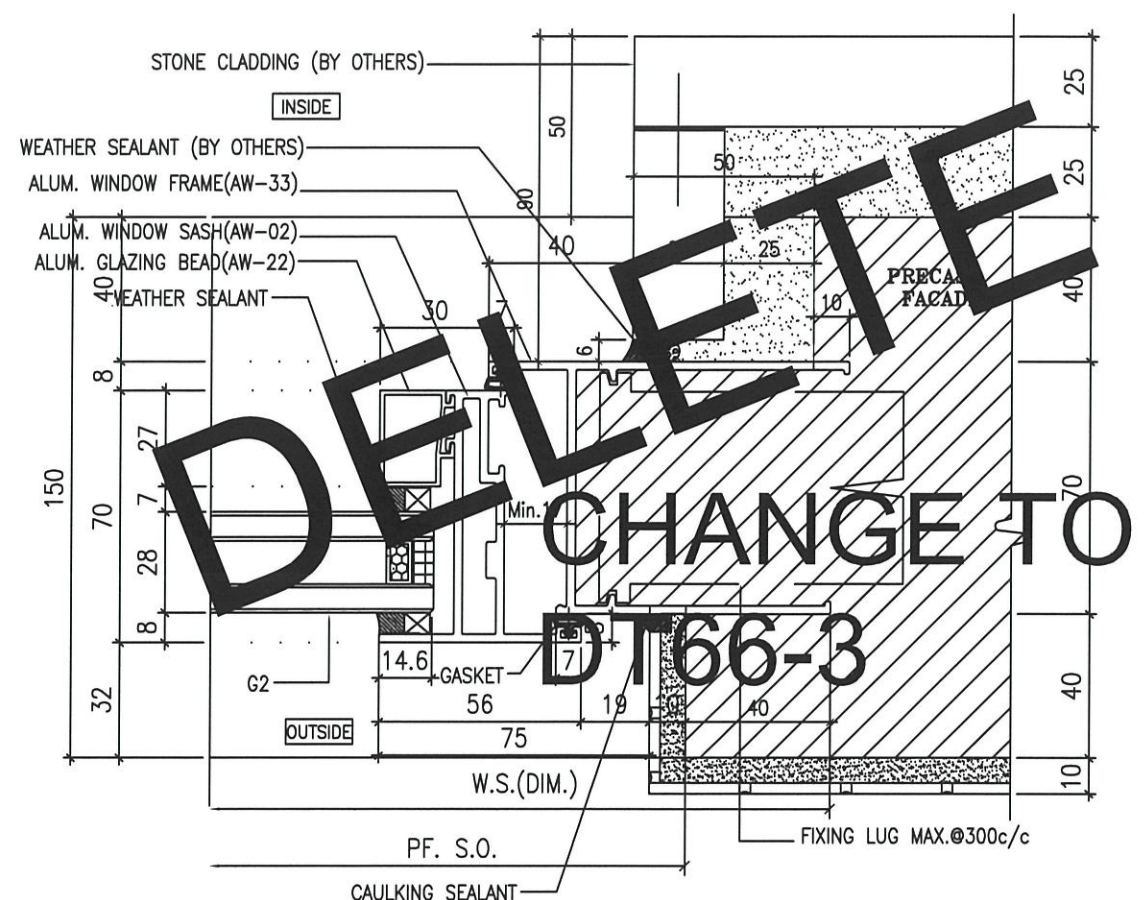

2 HORIZONTAL DETAIL

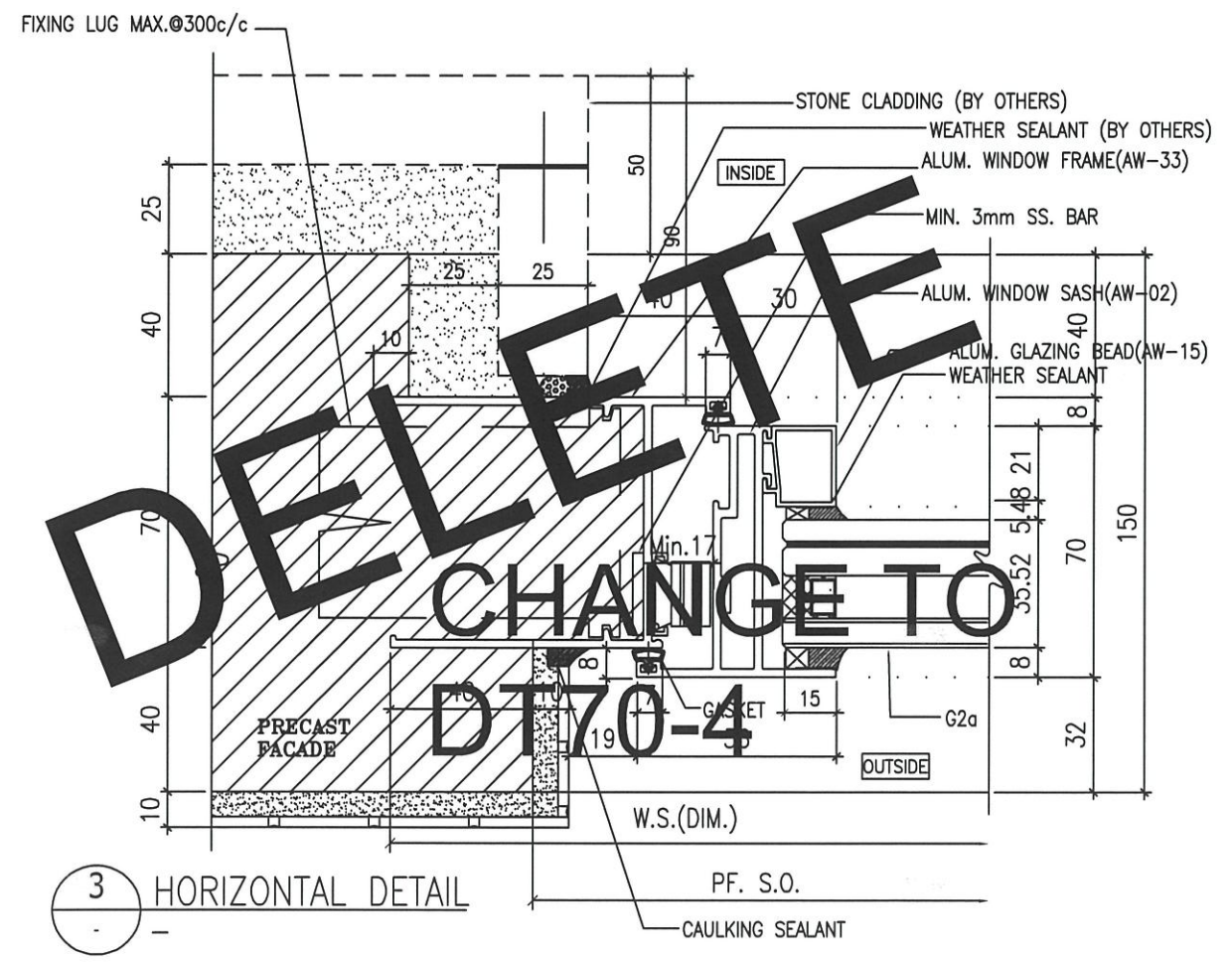

3 HORIZONTAL DETAIL

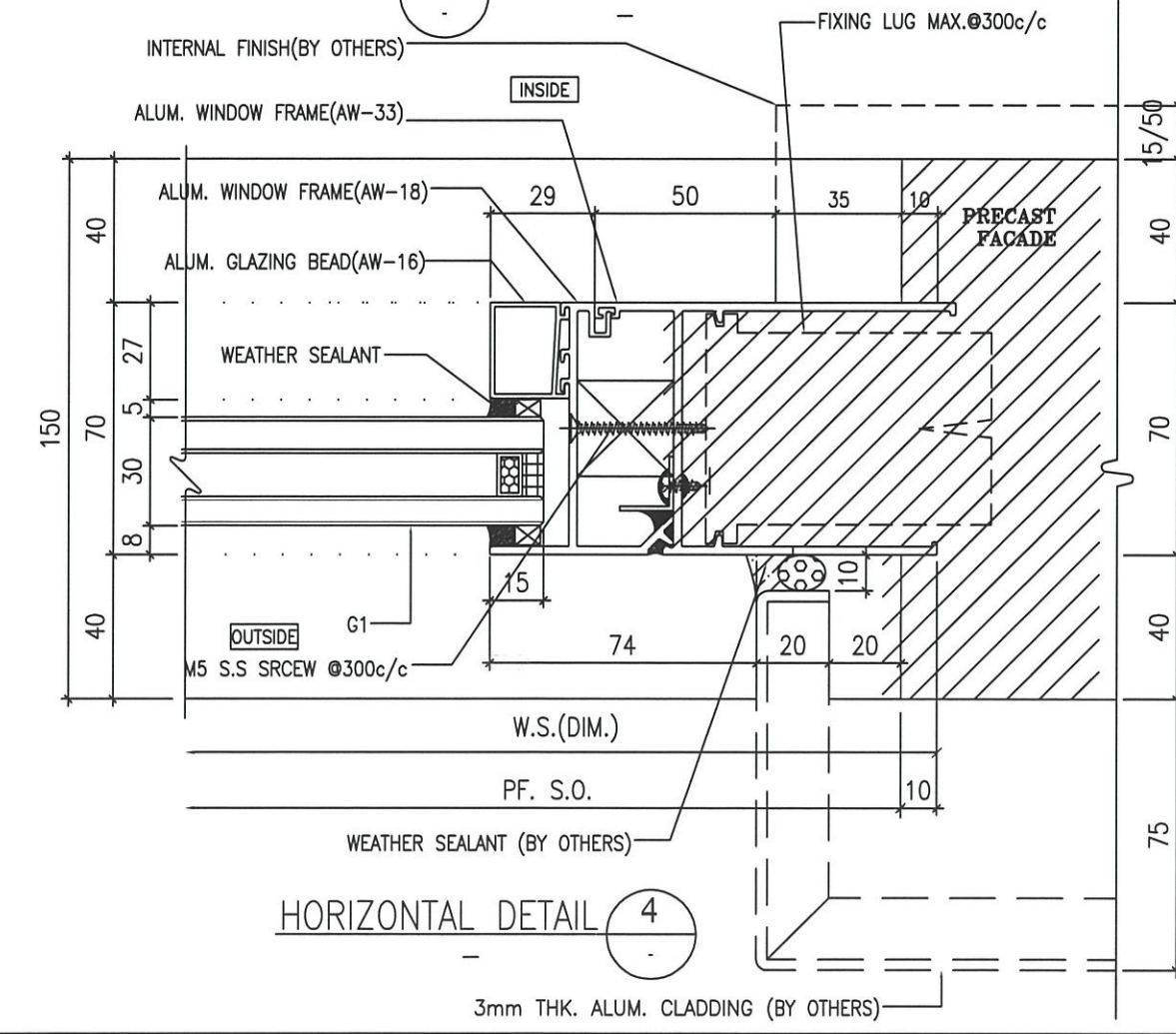

4 HORIZONTAL DETAIL

B.D. REF :

ARCHITECT :
WT WONG TUNG & PARTNERS LIMITED
 ARCHITECTS & PLANNERS

STRUCTURAL ENGINEER :
SUN HUNG KAI
 ARCHITECTS AND ENGINEERS LTD.
 SUN HUNG KAI CENTRE, WANCHAI, HONGKONG
 TEL. 28278111 FAX. 28272884

FACADE CONSULTANT:
α ALPHA CONSULTING LIMITED
 Steel Structure & Facade Specialist

MAIN CONTRACTOR :
 Sanfield Engineering
 Construction Ltd.

CLIENT :
SUN HUNG KAI
 REAL ESTATE AGENCY LTD.
 42/F SUN HUNG KAI CENTRE, WANCHAI, HONGKONG

NOTE :
 1. ALL DIMENSIONS ARE IN mm.
 2. ALL ELEVATIONS ARE VIEWED FROM OUTSIDE.
 3. ALL DIMENSIONS TO BE VERIFIED ON SITE BEFORE FABRICATION.

LEGEND :
 (X1) --- DETAIL MARK NO.
 (X001) --- REFER SHEET NO.
 1. F.F.L. --- FINISHED FLOOR LEVEL
 2. S.F.L. --- STRUCTURAL FLOOR LEVEL
 3. (R) --- REVERSED DETAIL
 4. GLASS LEGEND
 G1-8mmHS+12mm AIR GAP+10mmTP I.G.U.
 G2-8mmHS+12mm AIR GAP+8mmTP I.G.U.
 G2a-8mmHS+12mm AIR GAP+8mmTP+1.52PVB +6mmTP(PLANNING) FEATURED GLASS (I.G.U.)
 G8-6mm GREY HS+1.52PVB+6mm CLEAR HS

B	8/9/2022	REVISION SUBJECT TO ARCH.COMMENT	MM
A	28/3/2022	REVISION SUBJECT TO ARCH.COMMENT	MM
NO.	DATE	REVISED	BY

JOB NO. : J-859
 PROJECT : PROPOSED RESIDENTIAL / COMMERCIAL DEVELOPMENT AT NKIL NO.6551 KAI TAK AREA 4C, SITE 3 KAI TAK, KOWLOON

TITLE : TYPICAL DETAILS FOR ALUM. WINDOW

DATE : 10-Nov-21 SCALE : 1:2 (A3)

DRAWN BY : IVAN CHECKED BY :

美特鋁質有限公司
MIDI ALUMINIUM FABRICATOR LTD.
 Units 6-8, Sunroy Industrial Centre, 1/F
 610 Cha Kwo Ling Road, Kowloon
 Tel:23489211-4 Fax:(852)2727666

DWG NO. : J859-SD-PW-DT68b REV. : B

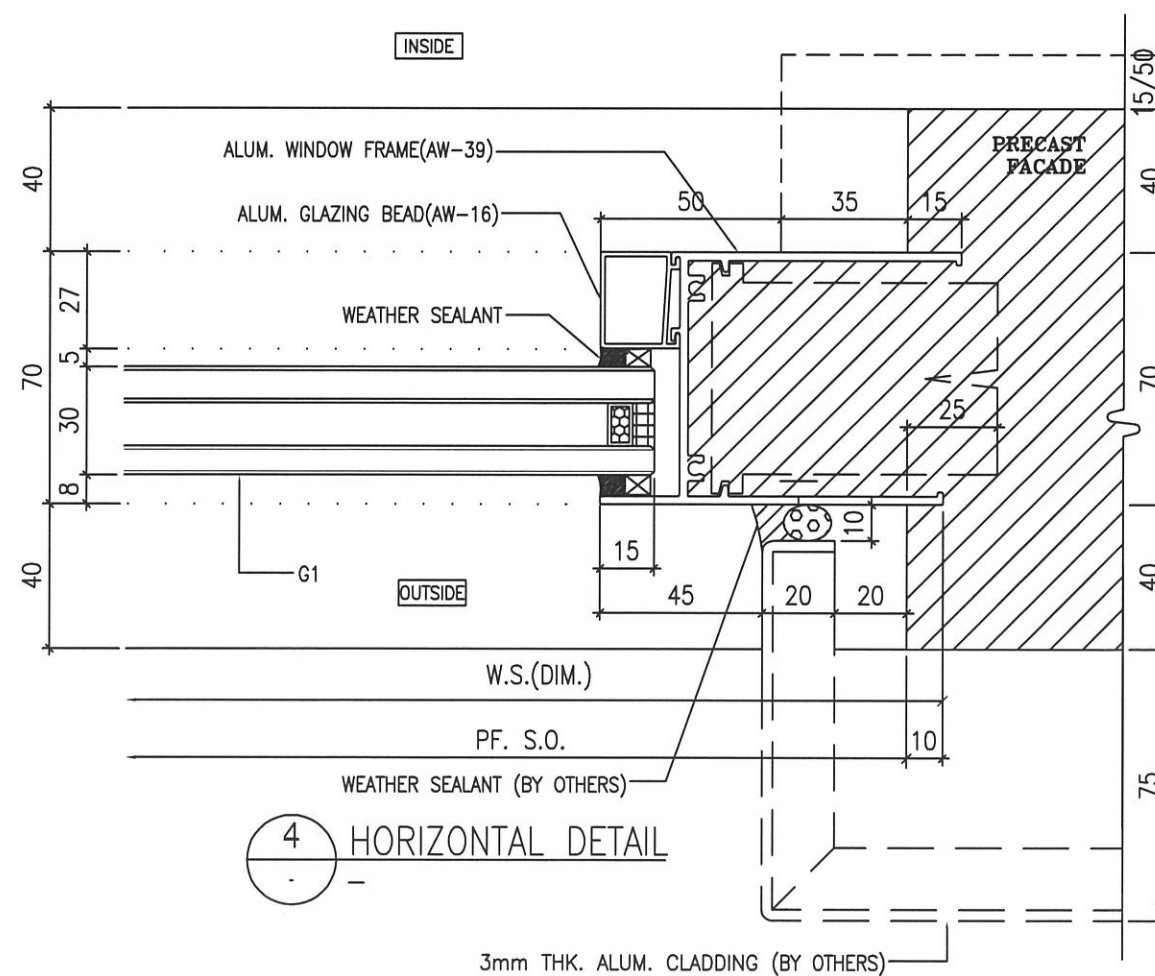
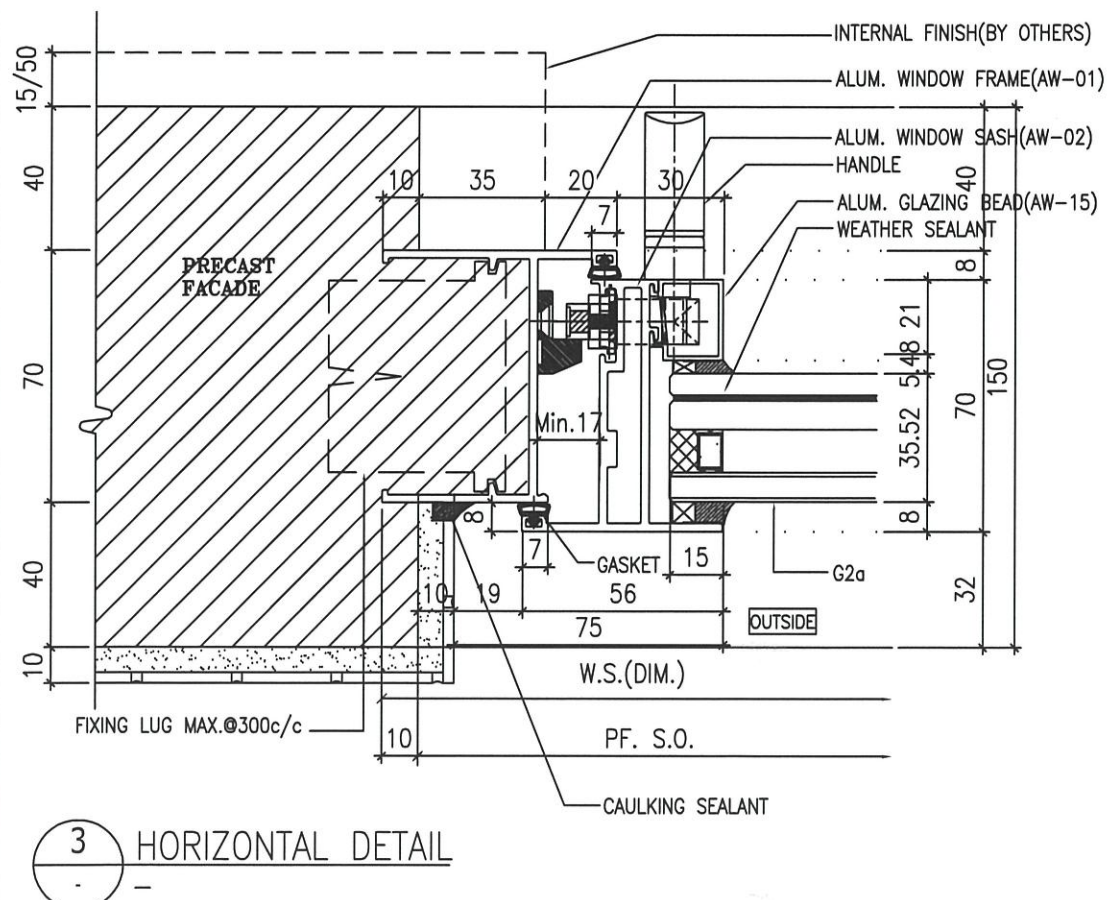
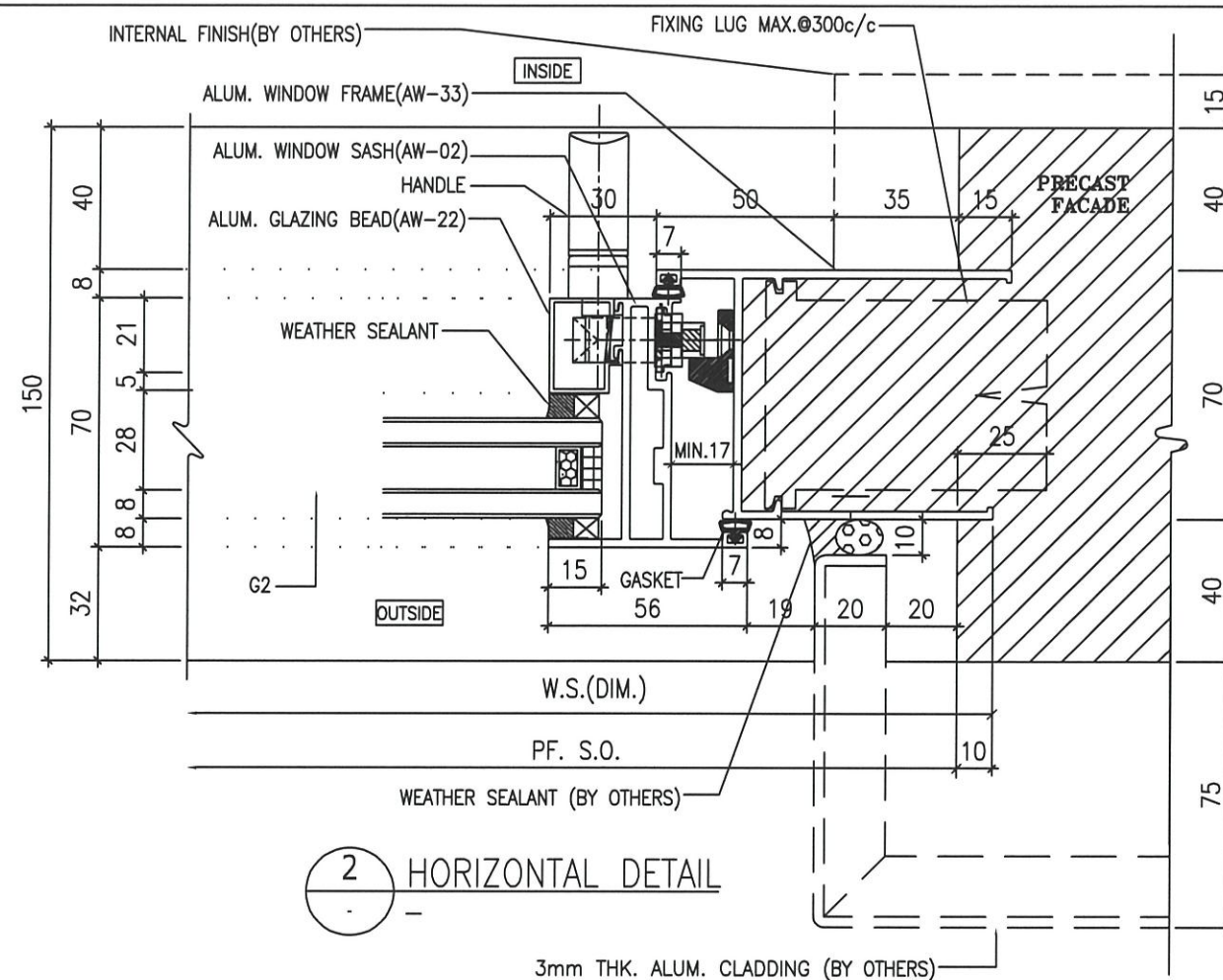
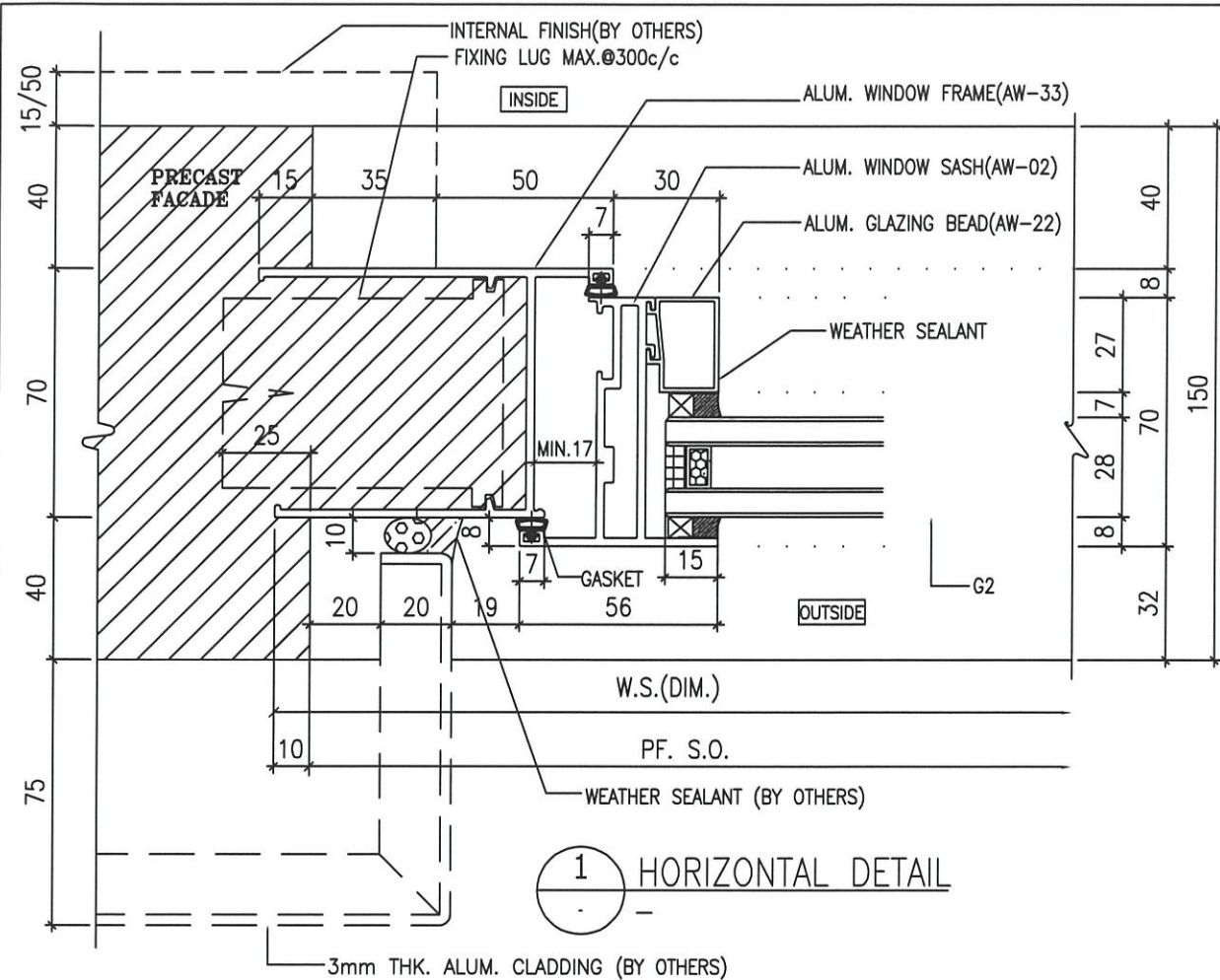

B.D. REF :

ARCHITECT :
WONG TUNG & PARTNERS LIMITED
 ARCHITECTS & PLANNERS

STRUCTURAL ENGINEER :
SUN HUNG KAI
 ARCHITECTS AND ENGINEERS LTD.
 SUN HUNG KAI CENTRE, WANCHAI, HONGKONG
 TEL. 28278111 FAX. 28272884

FACADE CONSULTANT:
ALPHA CONSULTING LIMITED
 Steel Structure & Facade Specialist

MAIN CONTRACTOR :
Sanfield Engineering Construction Ltd.

CLIENT :
SUN HUNG KAI
 REAL ESTATE AGENCY LTD.
 42/F SUN HUNG KAI CENTRE, WANCHAI, HONGKONG

- NOTE :
- ALL DIMENSIONS ARE IN mm.
 - ALL ELEVATIONS ARE VIEWED FROM OUTSIDE.
 - ALL DIMENSIONS TO BE VERIFIED ON SITE BEFORE FABRICATION.
- LEGEND :
- X1 - DETAIL MARK NO.
 - X001 - REFER SHEET NO.
 - F.F.L. -- FINISHED FLOOR LEVEL
 - S.F.L. -- STRUCTURAL FLOOR LEVEL
 - ⊖ -- REVERSED DETAIL
 - GLASS LEGEND
 - G1 - 8mmHS+12mm AIR GAP+10mmTP I.G.U.
 - G2 - 8mmHS+12mm AIR GAP+8mmTP I.G.U.
 - G2a - 8mmHS+12mm AIR GAP+8mmTP+1.52PVB+6mmTP(PLANNING) FEATURED GLASS (I.G.U.)
 - GB - 6mm GREY HS+1.52PVB+6mm CLEAR HS

A	28/3/2022	REVISION SUBJECT TO ARCH.COMMENT	NH
NO.	DATE	REVISED	BY

JOB NO. : J-859

PROJECT :
 PROPOSED RESIDENTIAL / COMMERCIAL
 DEVELOPMENT AT NKIL NO.6551 KAI
 TAK AREA 4C, SITE 3
 KAI TAK, KOWLOON

TITLE :
 TYPICAL DETAILS FOR
 ALUM. WINDOW

DATE : 10-Nov-21 SCALE : 1:2 (A3)

DRAWN BY : IVAN CHECKED BY :

美特鋁質有限公司
 MIDI ALUMINIUM FABRICATOR LTD.
 Units 6-8, Sunray Industrial Centre, 1/F
 610 Cha Kwo Ling Road, Kowloon
 Tel:23489211-4 Fax:(852)27727666

DWG NO. : J859-SD-PW-DT69 REV. : A

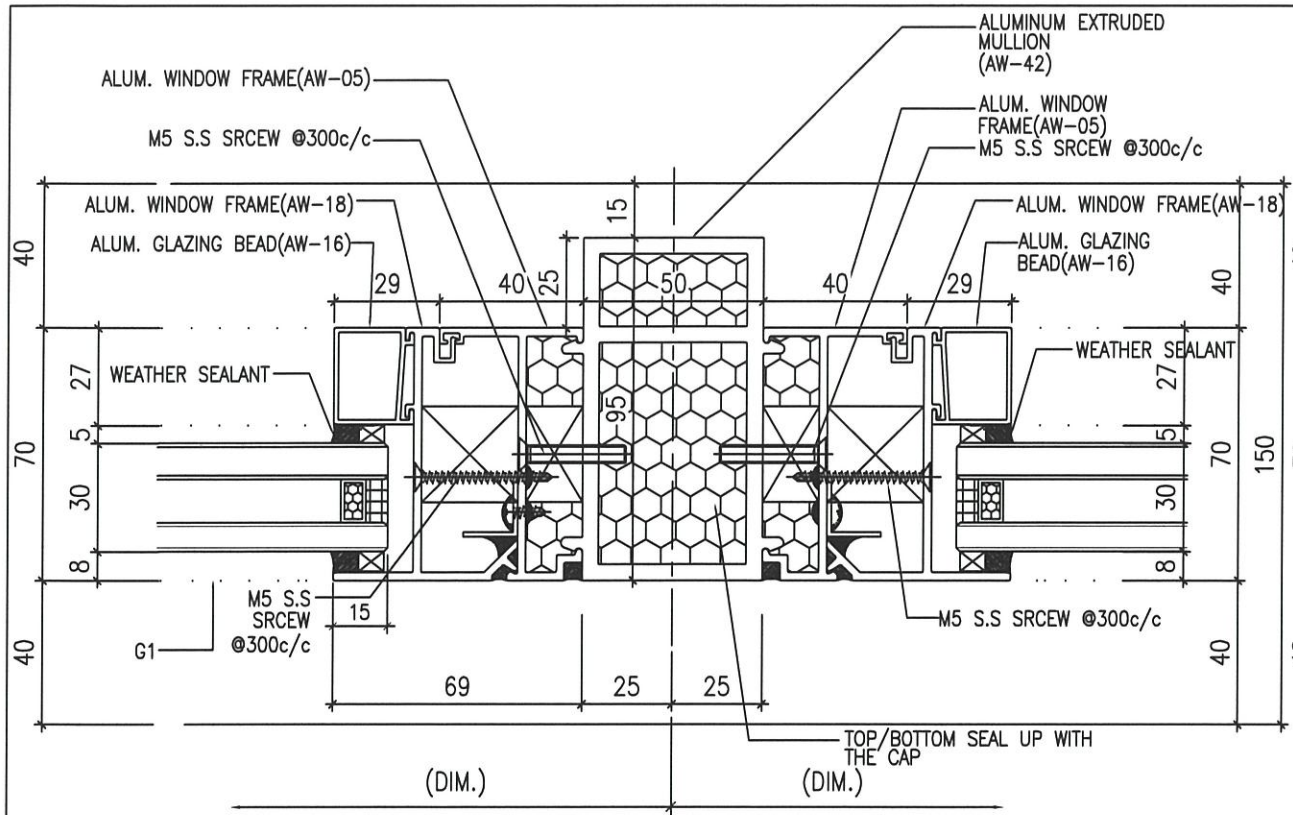

1 HORIZONTAL DETAIL

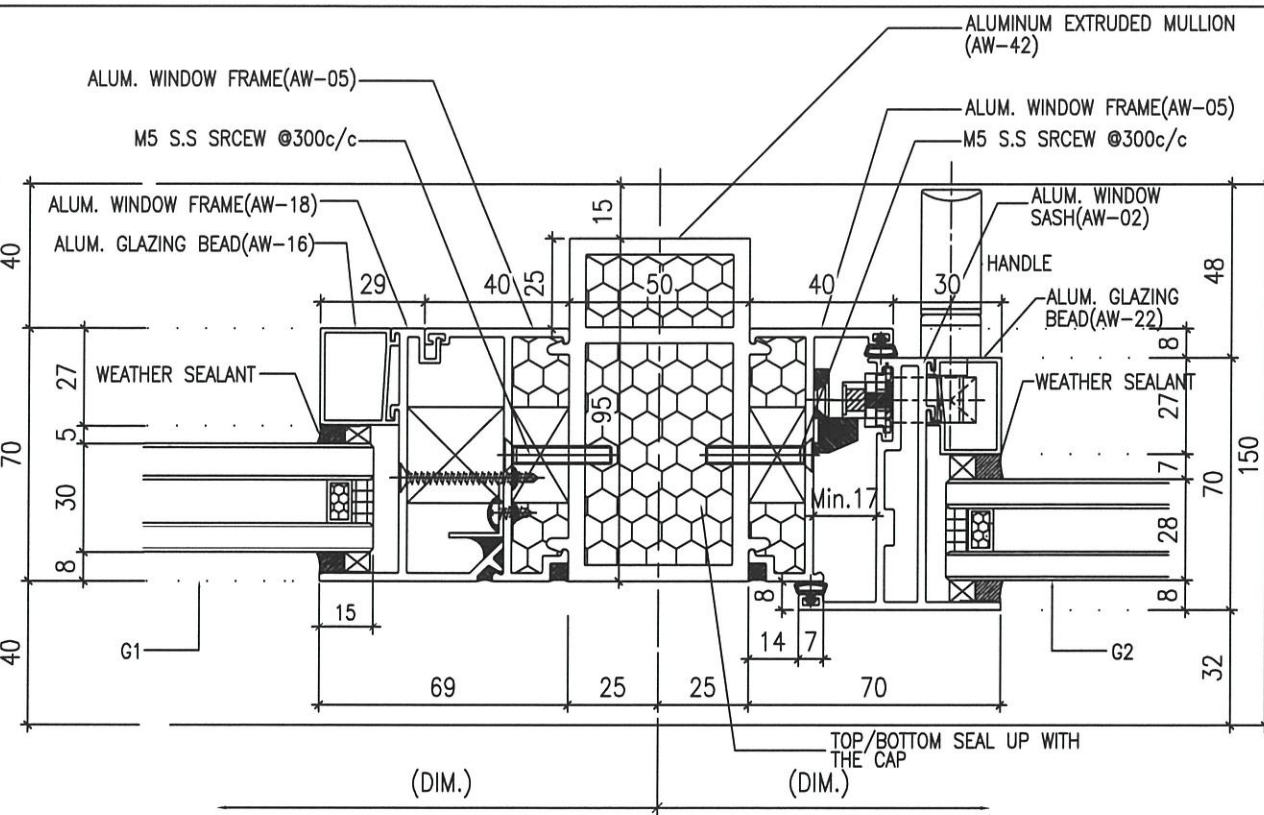

2 HORIZONTAL DETAIL

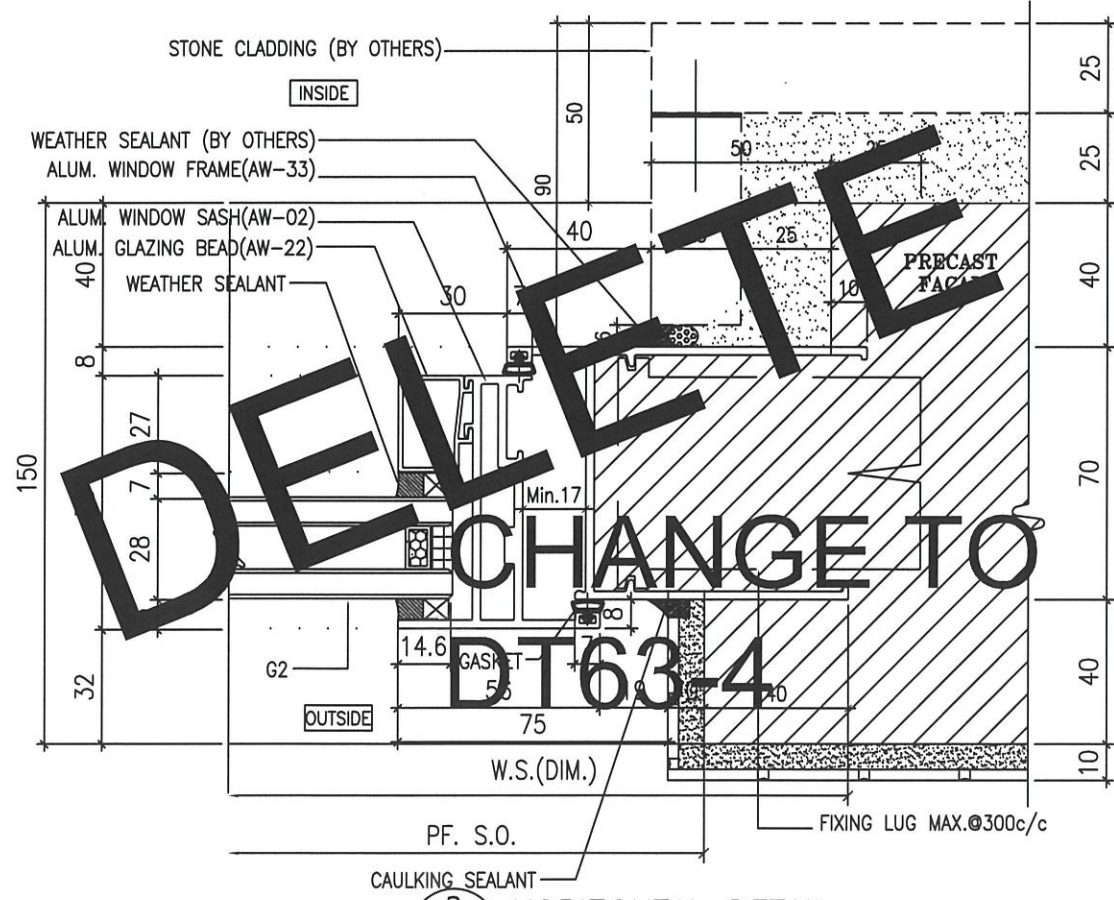

3 HORIZONTAL DETAIL

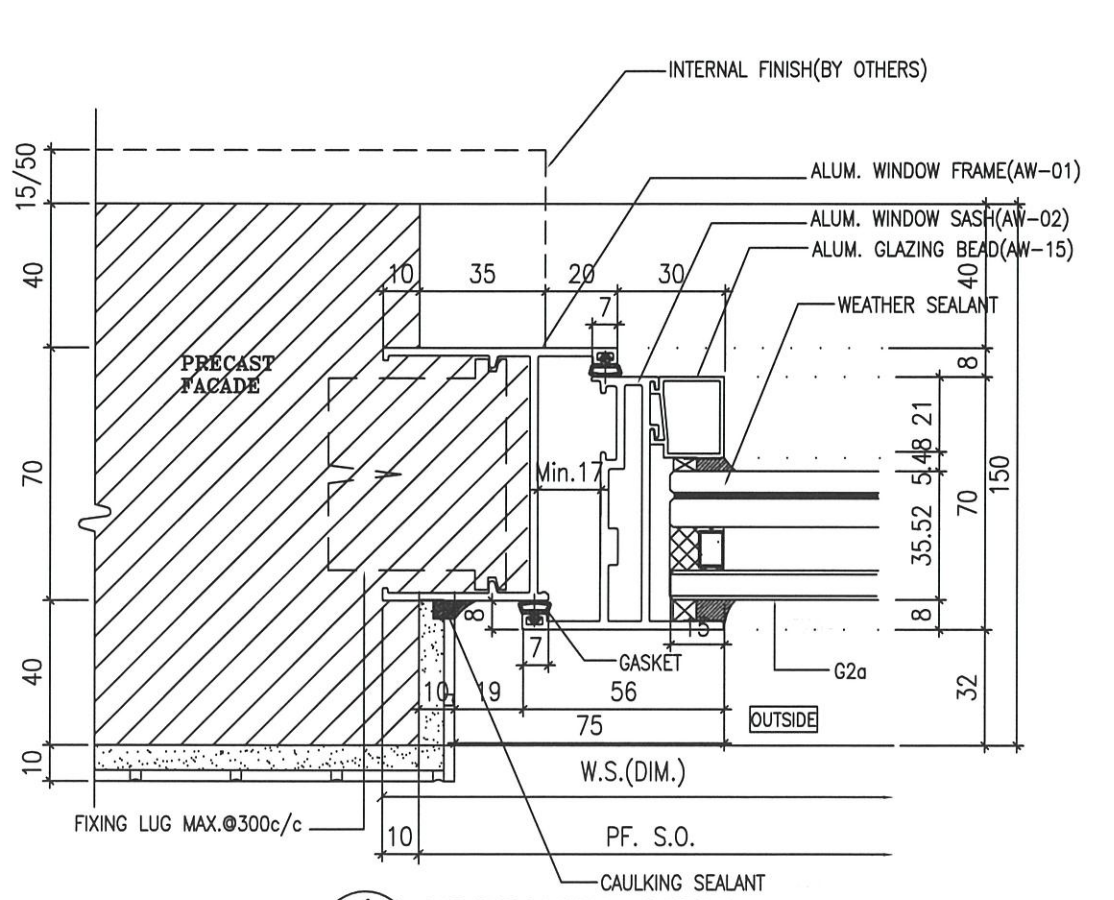

4 HORIZONTAL DETAIL

B.D. REF :

ARCHITECT :
WONG TUNG & PARTNERS LIMITED
 ARCHITECTS & PLANNERS

STRUCTURAL ENGINEER :
SUN HUNG KAI
 ARCHITECTS AND ENGINEERS LTD.
 SUN HUNG KAI CENTRE, WANCHAI, HONGKONG
 TEL: 28278111 FAX: 28272884

FACADE CONSULTANT:
ALPHA CONSULTING LIMITED
 Steel Structure & Facade Specialist

MAIN CONTRACTOR :
Sanfield Engineering Construction Ltd.

CLIENT :
SUN HUNG KAI
 REAL ESTATE AGENCY LTD.
 42/F SUN HUNG KAI CENTRE, WANCHAI, HONGKONG

NOTE:
 1. ALL DIMENSIONS ARE IN mm.
 2. ALL ELEVATIONS ARE VIEWED FROM OUTSIDE.
 3. ALL DIMENSIONS TO BE VERIFIED ON SITE BEFORE FABRICATION.

LEGEND:
 X1 — DETAIL MARK NO.
 X001 — REFER SHEET NO.
 1. F.F.L. — FINISHED FLOOR LEVEL
 2. S.F.L. — STRUCTURAL FLOOR LEVEL
 3. (R) — REVERSED DETAIL
 4. GLASS LEGEND
 G1 — 8mmHS+12mm AIR GAP+10mmTP I.G.U.
 G2 — 8mmHS+12mm AIR GAP+8mmTP I.G.U.
 G2a — 8mmHS+12mm AIR GAP+8mmTP+1.52PVB+6mmTP(PLANNING) FEATURED GLASS (I.G.U.)
 G8 — 6mm GREY HS+1.52PVB+6mm CLEAR HS

A	28/3/2022	REVISION SUBJECT TO ARCH.COMMENT	MM
NO.	DATE	REVISED	BY

JOB NO. : J-859
 PROJECT : PROPOSED RESIDENTIAL / COMMERCIAL DEVELOPMENT AT NKIL NO.6551 KAI TAK AREA 4C, SITE 3 KAI TAK, KOWLOON

TITLE : TYPICAL DETAILS FOR ALUM. WINDOW

DATE : 10-Nov-21 SCALE : 1:2 (A3)
 DRAWN BY : IVAN CHECKED BY :

英特鋁質有限公司
MIDI ALUMINIUM FABRICATOR LTD.
 Units 6-8, Sunray Industrial Centre, 1/F
 610 Cha Kwo Ling Road, Kowloon
 Tel:23489211-4 Fax:(852)2727666

DWG NO. : J859-SD-PW-DT69a REV. : A

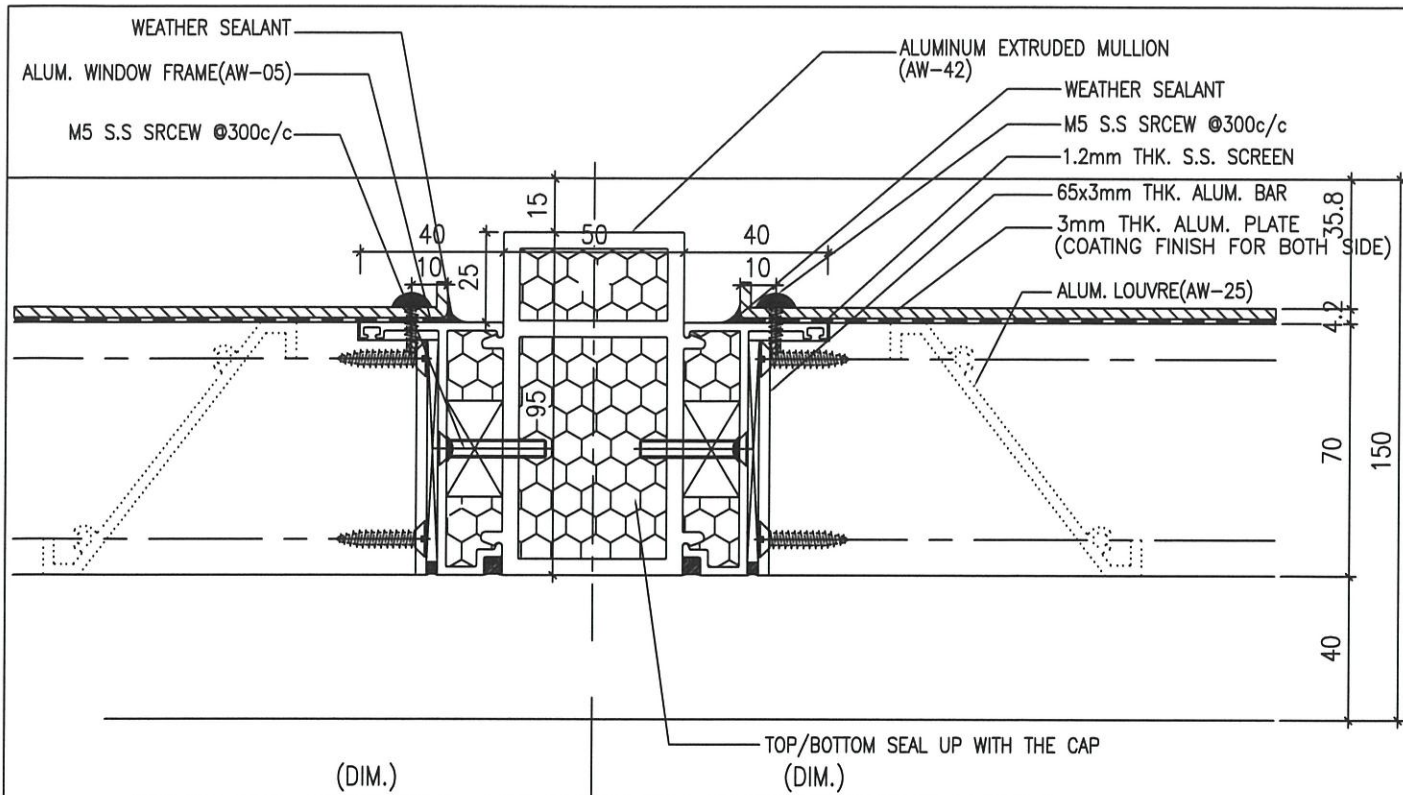

1 HORIZONTAL DETAIL

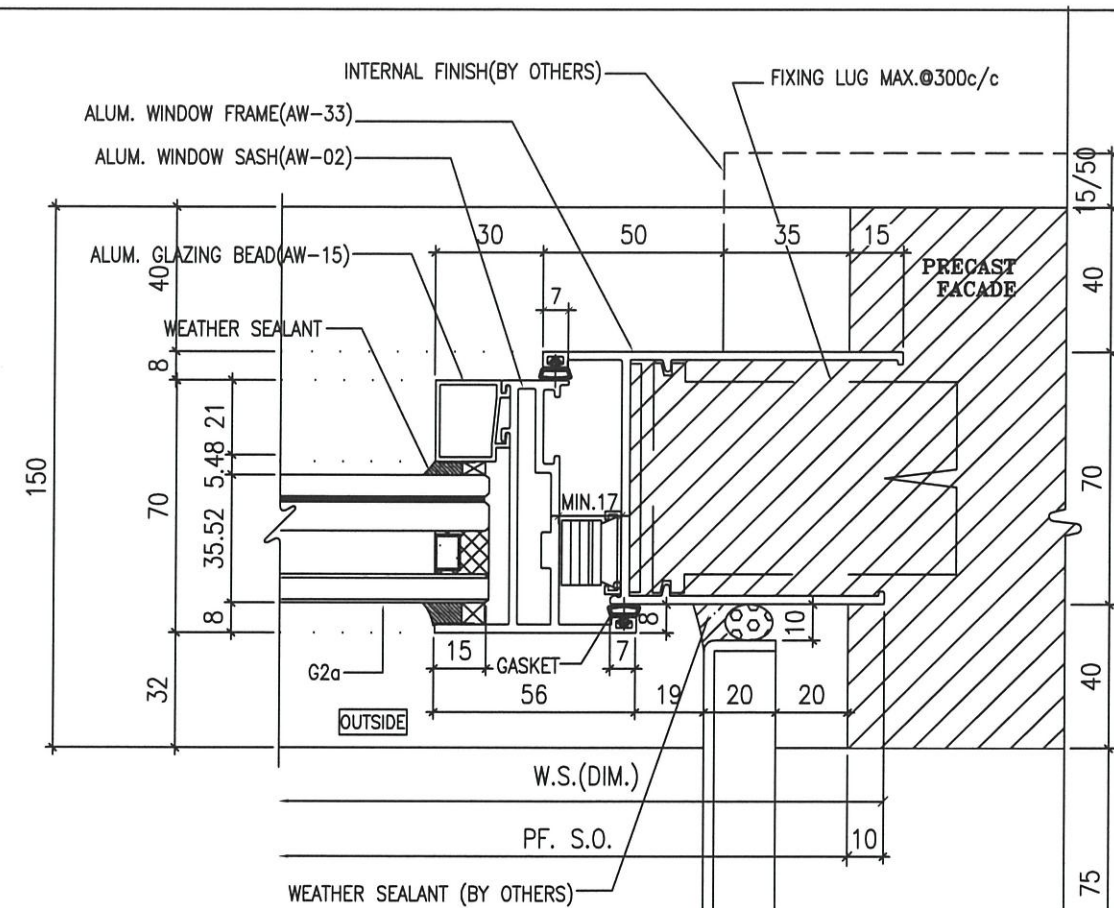

2 HORIZONTAL DETAIL

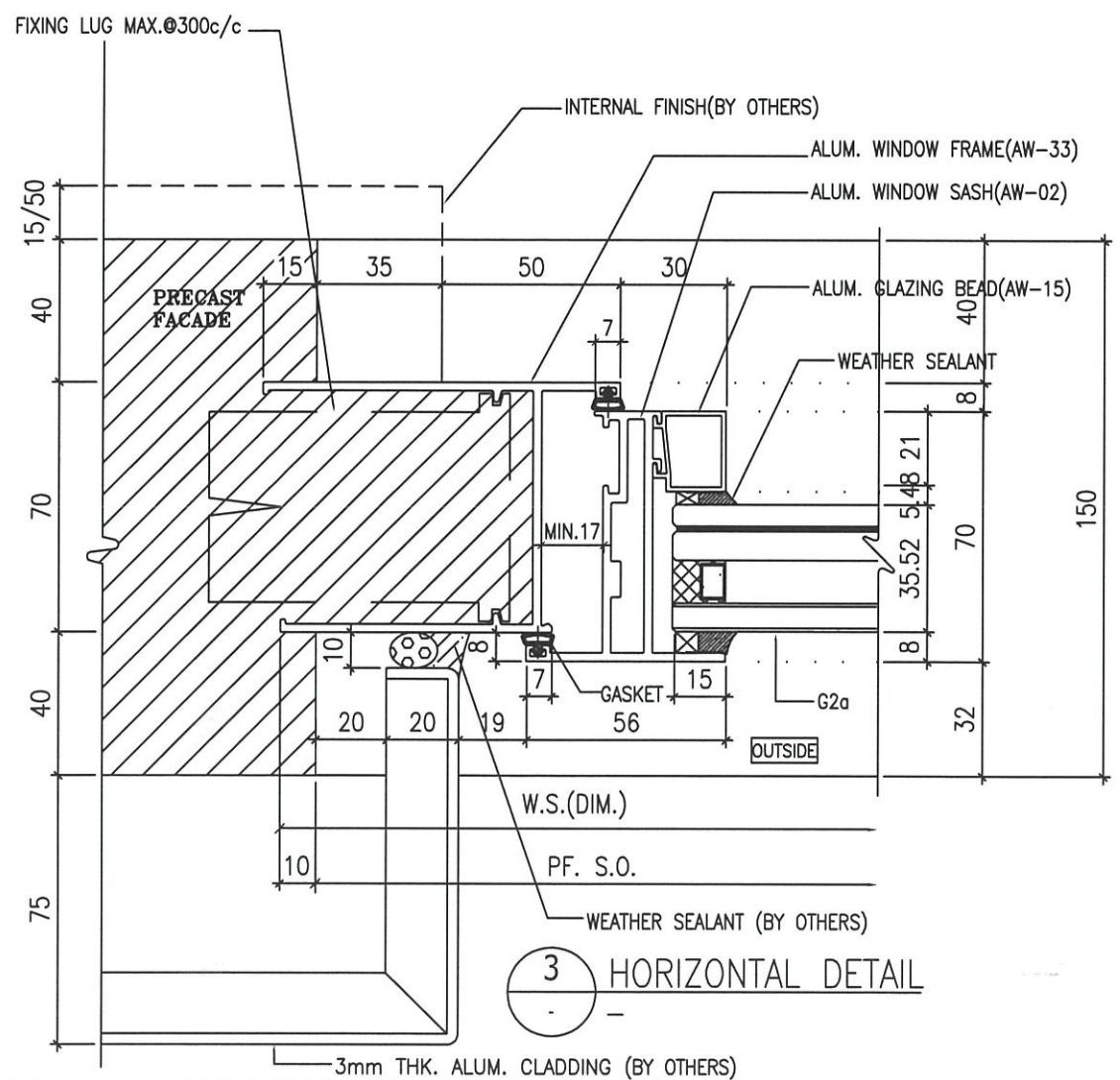

3 HORIZONTAL DETAIL

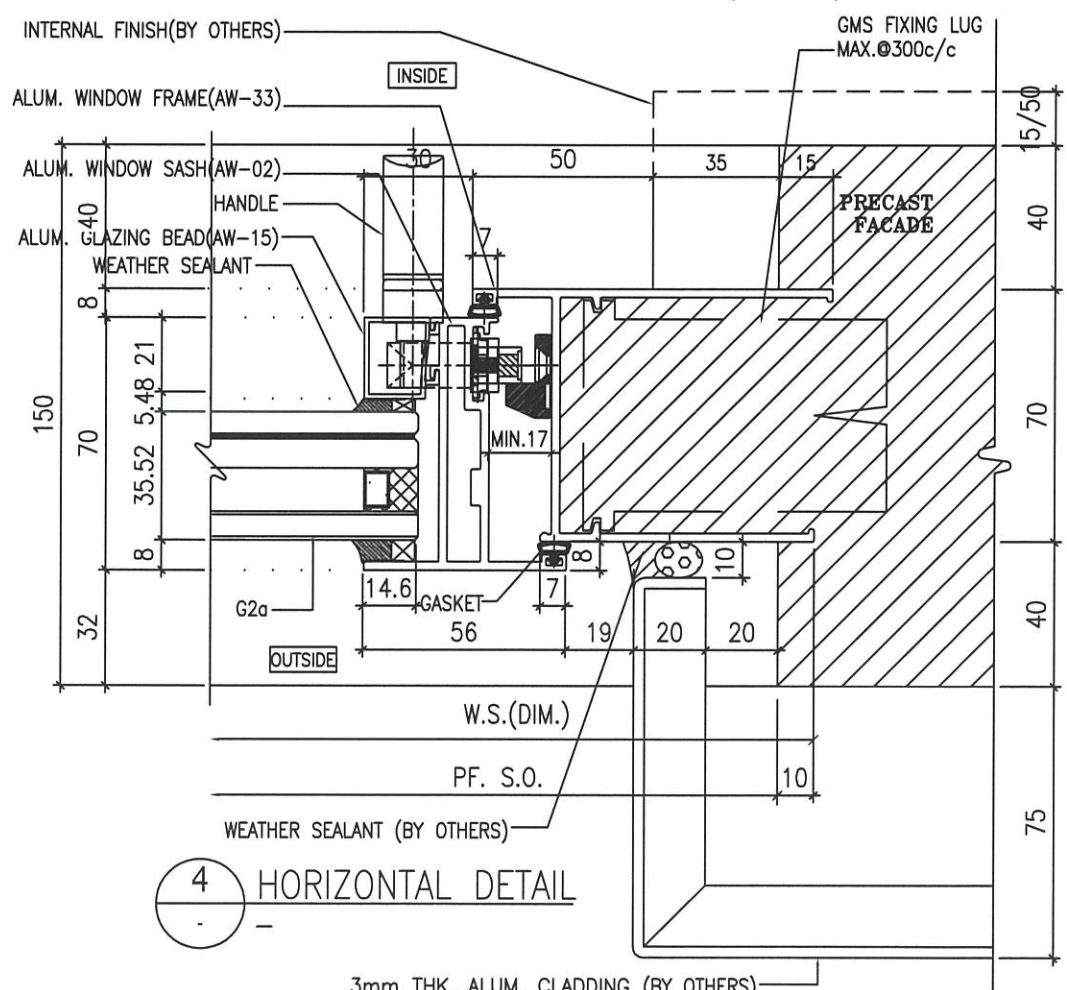

4 HORIZONTAL DETAIL

B.D. REF :

ARCHITECT :
WT WONG TUNG & PARTNERS LIMITED
 ARCHITECTS & PLANNERS

STRUCTURAL ENGINEER :
SUN HUNG KAI
 ARCHITECTS AND ENGINEERS LTD.
 SUN HUNG KAI CENTRE, WANCHAI, HONGKONG
 TEL: 28278111 FAX: 28272884

FACADE CONSULTANT:
α ALPHA CONSULTING LIMITED
 Steel Structure & Facade Specialist

MAIN CONTRACTOR :
Sanfield Engineering Construction Ltd.

CLIENT :
SUN HUNG KAI
 REAL ESTATE AGENCY LTD.
 42/F SUN HUNG KAI CENTRE, WANCHAI, HONGKONG

NOTE:
 1. ALL DIMENSIONS ARE IN mm.
 2. ALL ELEVATIONS ARE VIEWED FROM OUTSIDE.
 3. ALL DIMENSIONS TO BE VERIFIED ON SITE BEFORE FABRICATION.

LEGEND:
 X1 - DETAIL MARK NO.
 X001 - REFER SHEET NO.
 1. F.F.L. -- FINISHED FLOOR LEVEL
 2. S.F.L. -- STRUCTURAL FLOOR LEVEL
 3. (R) -- REVERSED DETAIL
 4. GLASS LEGEND
 G1 - 8mmHS+12mm AIR GAP+10mmTP I.G.U.
 G2 - 8mmHS+12mm AIR GAP+8mmTP I.G.U.
 G2a - 8mmHS+12mm AIR GAP+8mmTP+1.52PVB +6mmTP(PLANNING) FEATURED GLASS (I.G.U.)
 GB - 6mm GREY HS+1.52PVB+6mm CLEAR HS

NO.	DATE	REVISION	BY
C	08/8/2022	REVISION SUBJECT TO ALPHA COMMENT	RW
B	07/5/2022	REVISION SUBJECT TO ALPHA COMMENT	RW
A	28/3/2022	REVISION SUBJECT TO ARCH.COMMENT	RW

JOB NO. : J-859
 PROJECT :
 PROPOSED RESIDENTIAL / COMMERCIAL
 DEVELOPMENT AT NKIL NO.6551 KAI
 TAK AREA 4C, SITE 3
 KAI TAK, KOWLOON

TITLE :
 TYPICAL DETAILS FOR
 ALUM. WINDOW

DATE : 10-Nov-21 SCALE : 1:2 (A3)

DRAWN BY : IVAN CHECKED BY :

美特鋁質有限公司
MIDI ALUMINIUM FABRICATOR LTD.
 Units 6-8, Sunray Industrial Centre, 1/F
 610 Cha Kwo Ling Road, Kowloon
 Tel:23489211-4 Fax:(852)2727666
 DWG NO. : J859-SD-PW-DT69b REV. : C

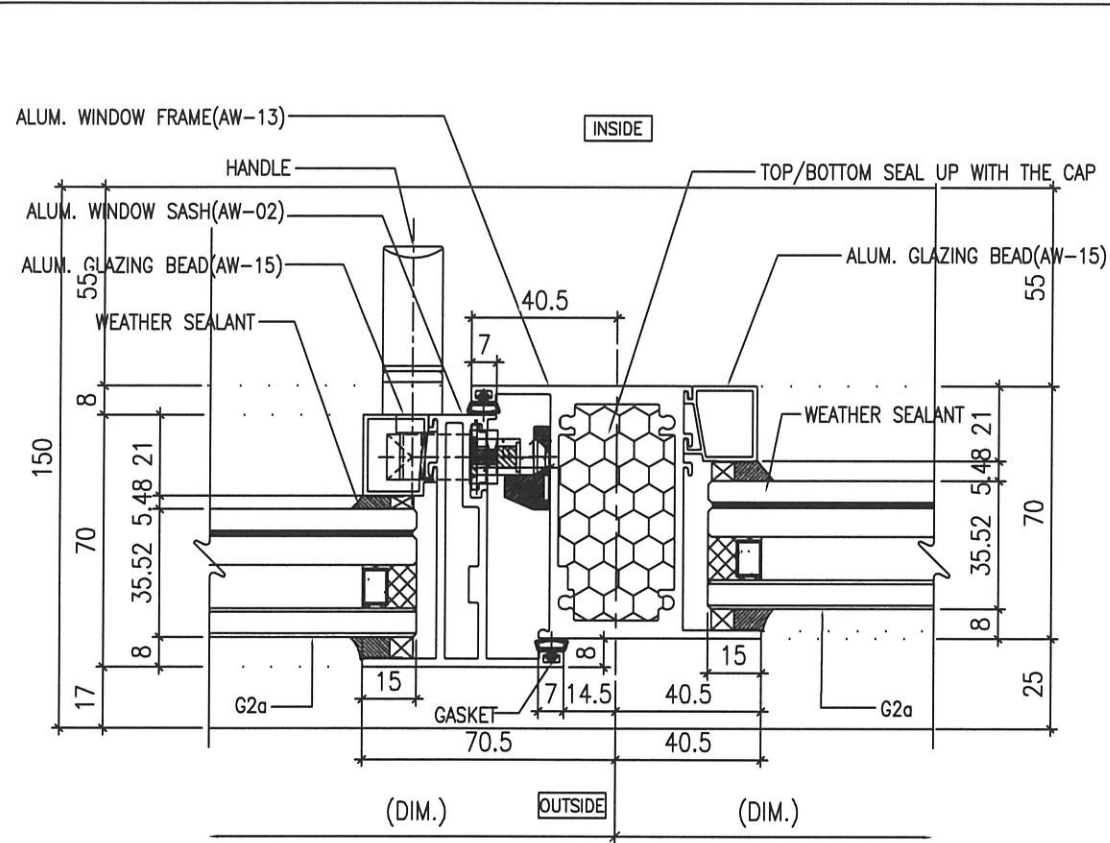

1 HORIZONTAL DETAIL

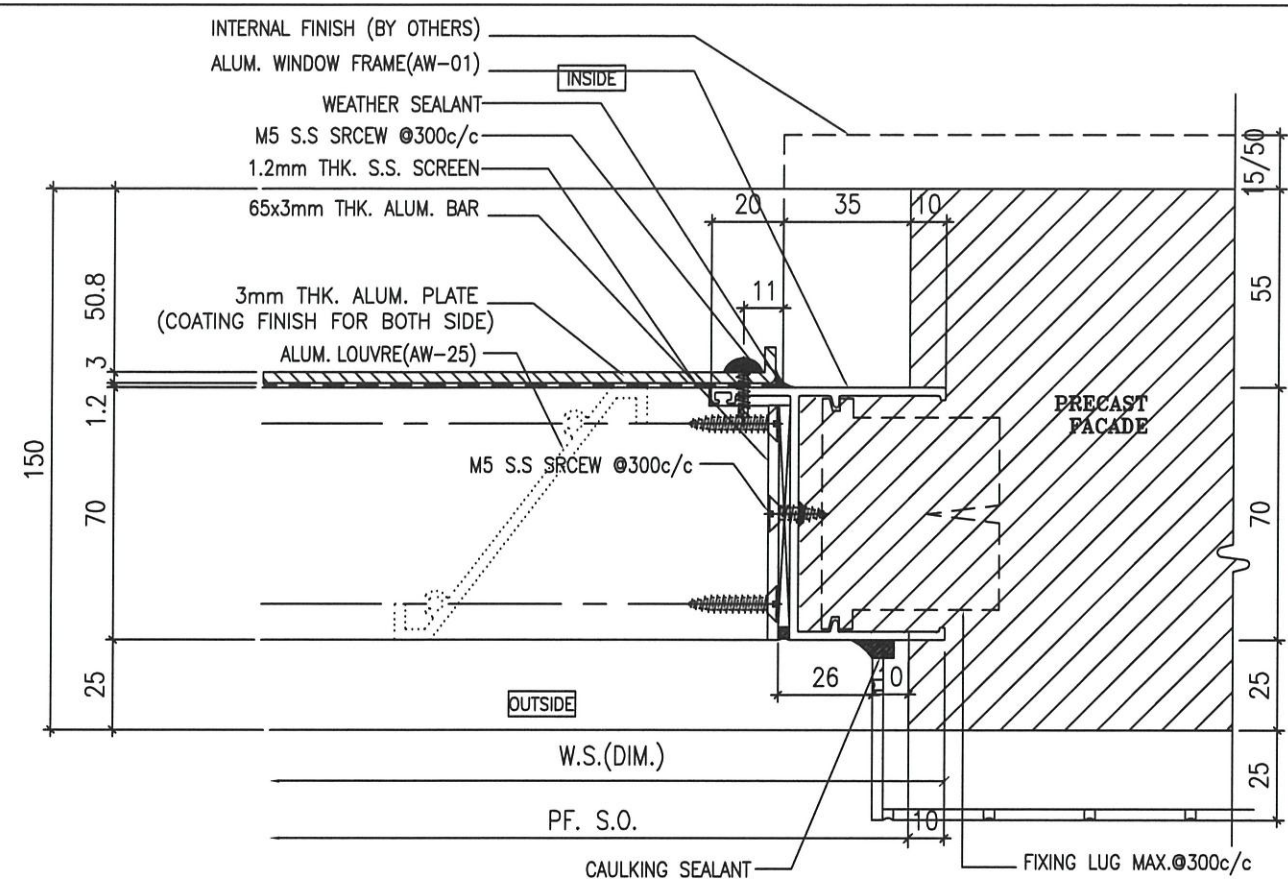

2 HORIZONTAL DETAIL

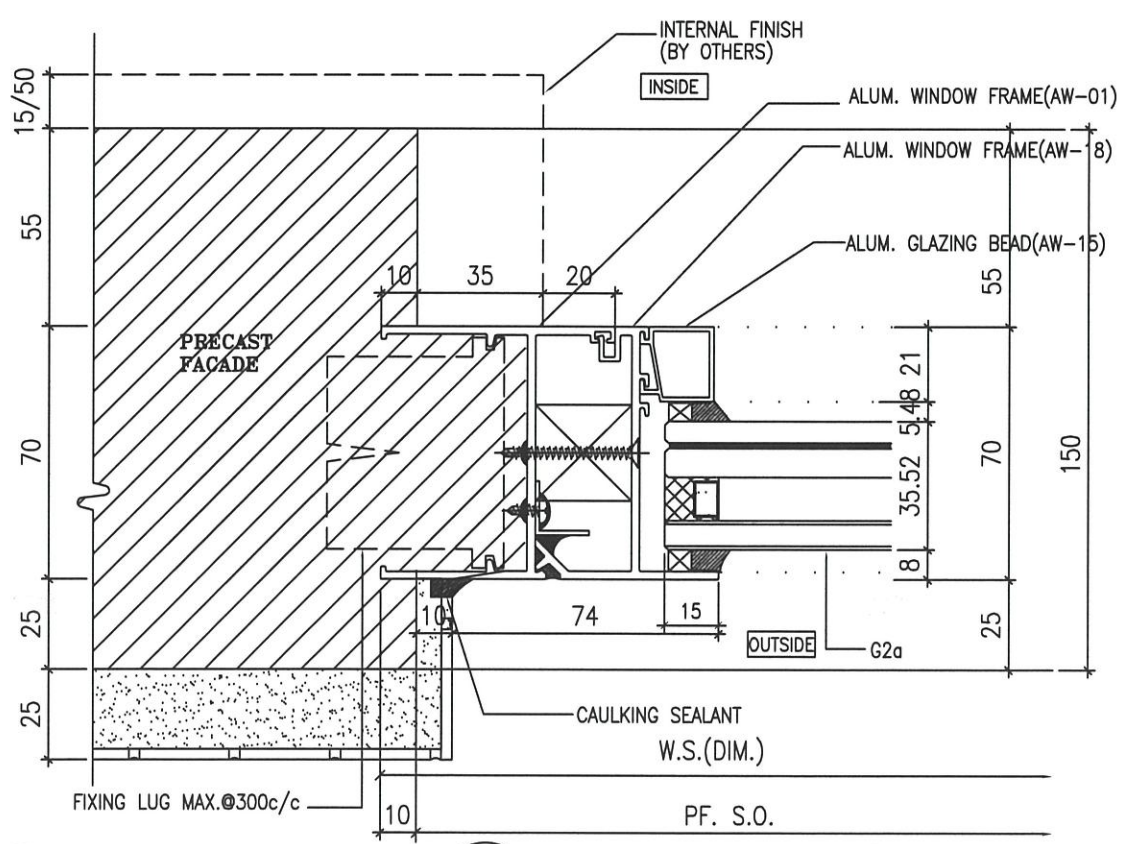

3 HORIZONTAL DETAIL

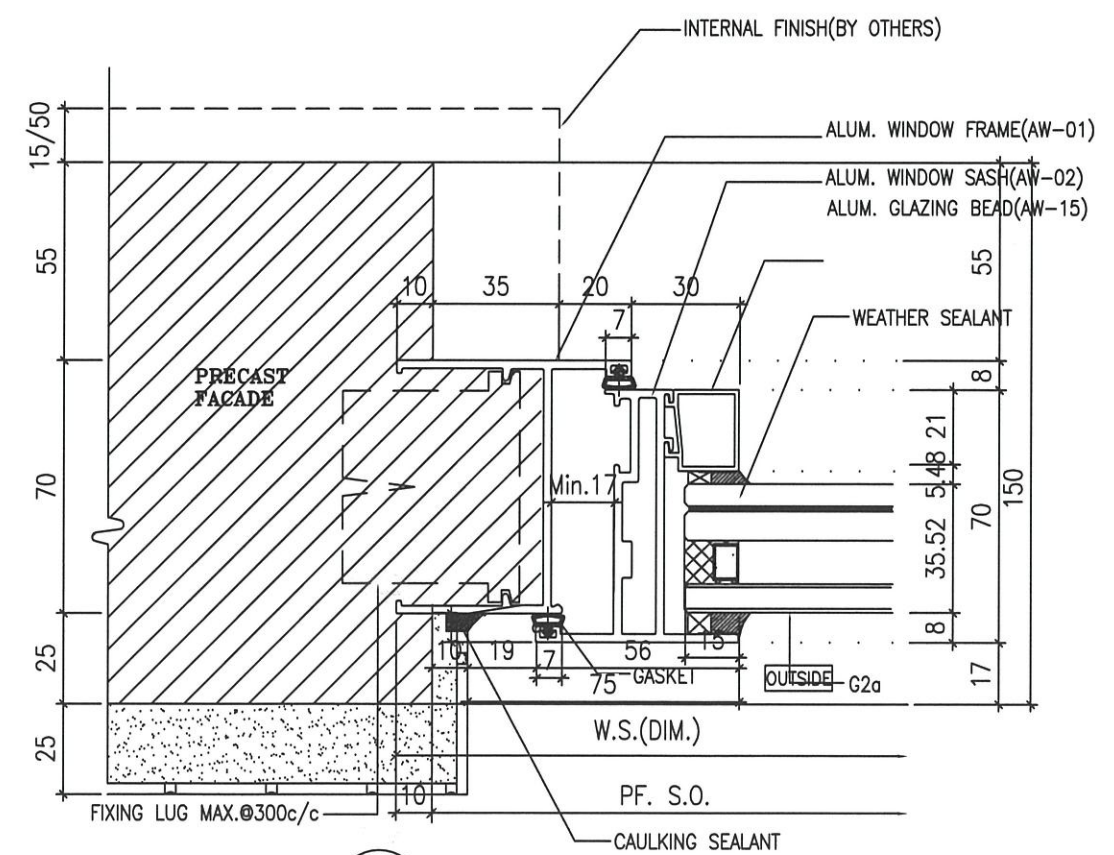

4 HORIZONTAL DETAIL

B.D. REF :

ARCHITECT :
WT WONG TUNG & PARTNERS LIMITED ARCHITECTS & PLANNERS

STRUCTURAL ENGINEER :
SUN HUNG KAI ARCHITECTS AND ENGINEERS LTD.
SUN HUNG KAI CENTRE, WANCHAI, HONGKONG
TEL. 28278111 FAX. 28272884

FACADE CONSULTANT:
α ALPHA CONSULTING LIMITED
Steel Structure & Facade Specialist

MAIN CONTRACTOR :
Sanfield Engineering Construction Ltd.

CLIENT :
SUN HUNG KAI REAL ESTATE AGENCY LTD.
42/F SUN HUNG KAI CENTRE, WANCHAI, HONGKONG

NOTE :

- ALL DIMENSIONS ARE IN mm.
- ALL ELEVATIONS ARE VIEWED FROM OUTSIDE.
- ALL DIMENSIONS TO BE VERIFIED ON SITE BEFORE FABRICATION.

LEGEND :

(X1) — DETAIL MARK NO.
(X001) — REFER SHEET NO.

- F.F.L. — FINISHED FLOOR LEVEL
- S.F.L. — STRUCTURAL FLOOR LEVEL
- (R) — REVERSED DETAIL
- GLASS LEGEND
G1-8mmHS+12mm AIR GAP+10mmTP I.G.U.
G2-8mmHS+12mm AIR GAP+8mmTP I.G.U.
G2a-8mmHS+12mm AIR GAP+8mmTP+1.52PVB +6mmTP(PLANNING) FEATURED GLASS (I.G.U.)
G8-6mm GREY HS+1.52PVB+6mm CLEAR HS

NO.	DATE	REVISION	BY
B	2/8/2022	REVISION SUBJECT TO ARCH.COMMENT	NW
A	28/3/2022	REVISION SUBJECT TO ARCH.COMMENT	NW

JOB NO. : J-859
PROJECT : PROPOSED RESIDENTIAL / COMMERCIAL DEVELOPMENT AT NKIL NO.6551 KAI TAK AREA 4C, SITE 3 KAI TAK, KOWLOON

TITLE : TYPICAL DETAILS FOR ALUM. WINDOW

DATE : 10-Nov-21 SCALE : 1:2 (A3)
DRAWN BY : IVAN CHECKED BY :

美特鋁質有限公司
MIDI ALUMINIUM FABRICATOR LTD.
Units 6-8, Sunray Industrial Centre, 1/F
610 Cho Kwo Ling Road, Kowloon
Tel:23489211-4 Fax:(852)27727666
DWG NO. : J859-SD-PW-DT70 REV. : B

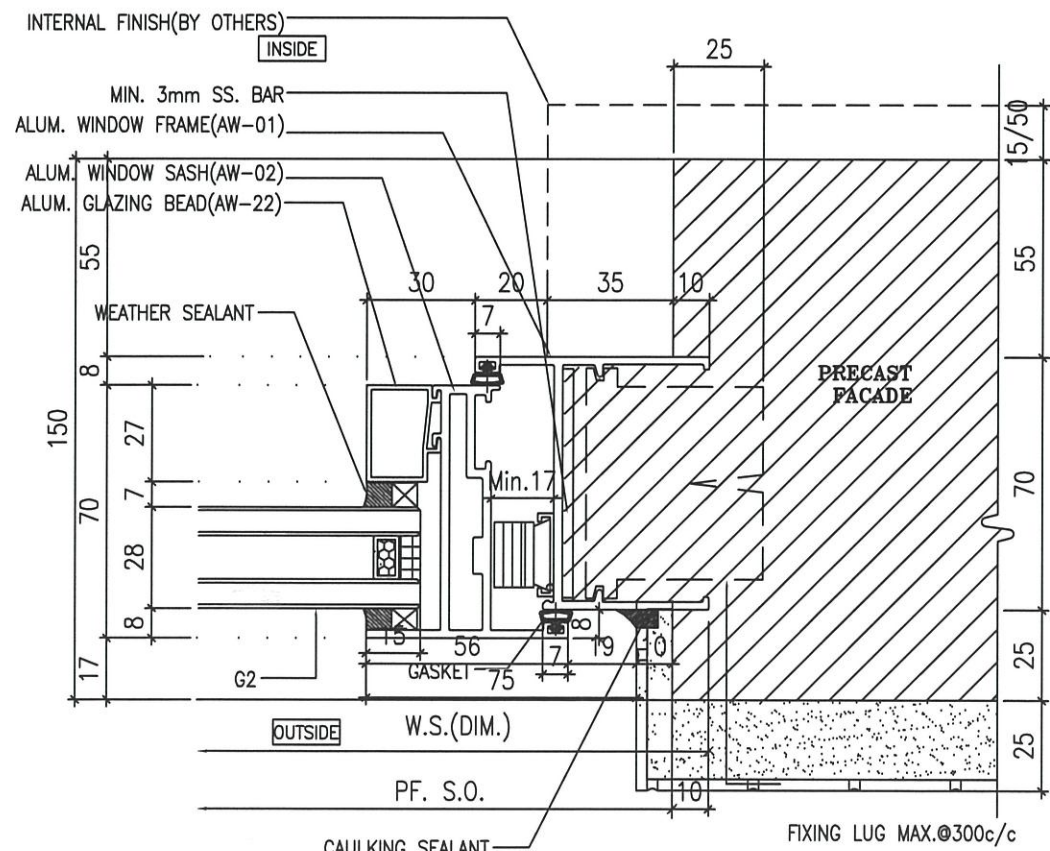
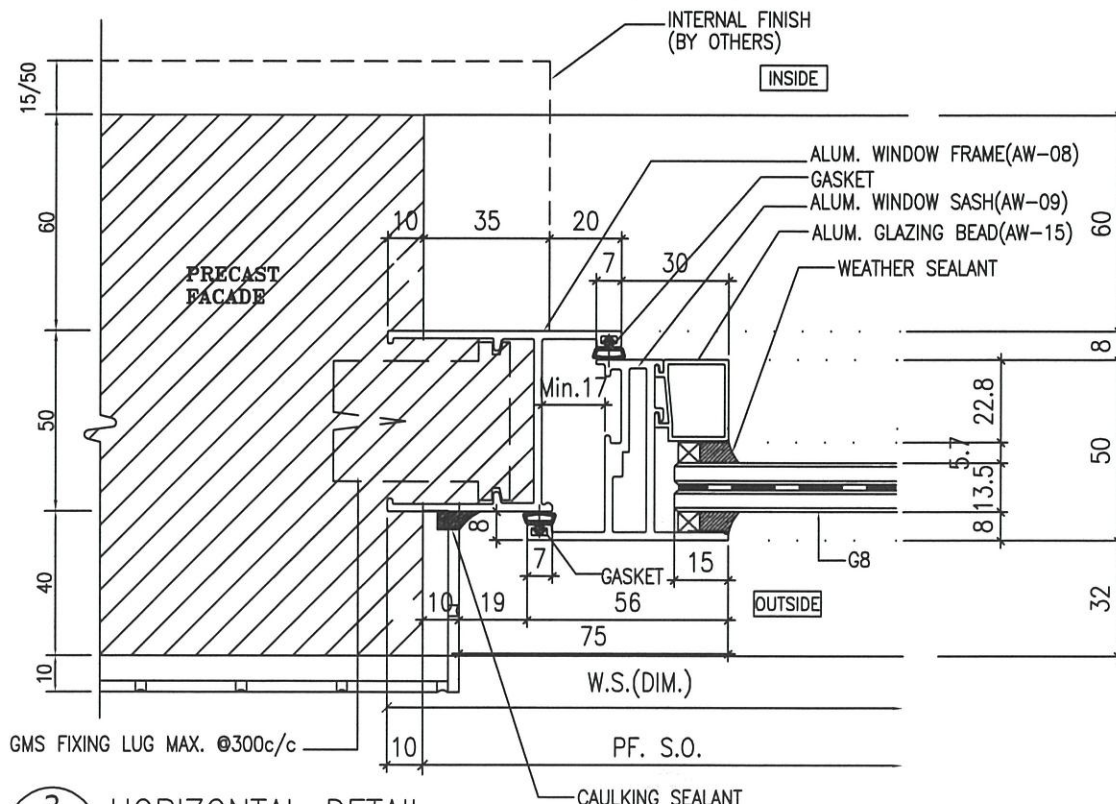
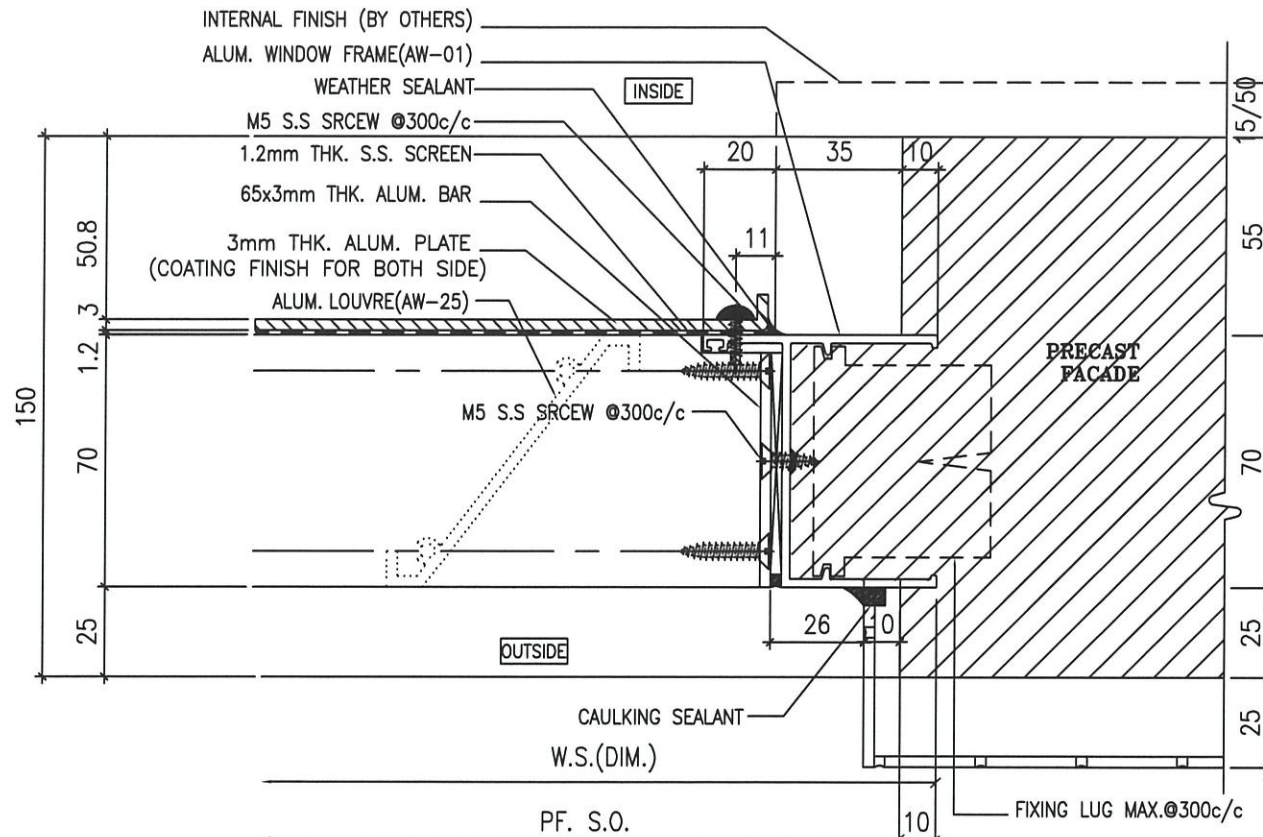
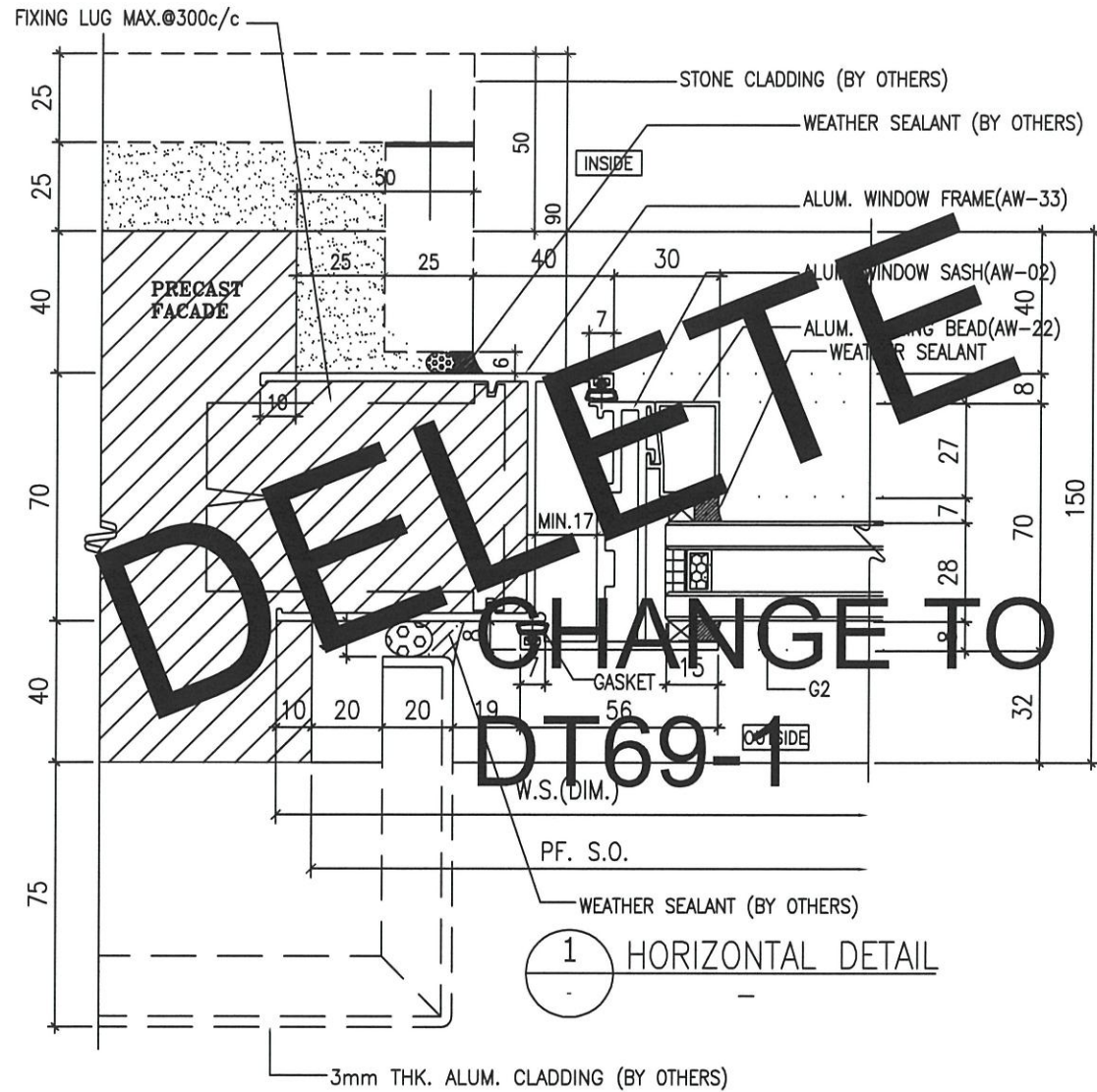

B.D. REF :

ARCHITECT :
WT WONG TUNG & PARTNERS LIMITED
 ARCHITECTS & PLANNERS

STRUCTURAL ENGINEER :
SUN HUNG KAI
 ARCHITECTS AND ENGINEERS LTD.
 SUN HUNG KAI CENTRE, WANCHAI, HONGKONG
 TEL: 28278111 FAX: 28272884

FACADE CONSULTANT:
α ALPHA CONSULTING LIMITED
 Steel Structure & Facade Specialist

MAIN CONTRACTOR :
 Sanfield Engineering
 Construction Ltd.

CLIENT :
SUN HUNG KAI
 REAL ESTATE AGENCY LTD.
 42/F SUN HUNG KAI CENTRE, WANCHAI, HONGKONG

NOTE :
 1. ALL DIMENSIONS ARE IN mm.
 2. ALL ELEVATIONS ARE VIEWED FROM OUTSIDE.
 3. ALL DIMENSIONS TO BE VERIFIED ON SITE BEFORE FABRICATION.

LEGEND :

X1 — DETAIL MARK NO.
 X001 — REFER SHEET NO.

1. F.F.L. — FINISHED FLOOR LEVEL
 2. S.F.L. — STRUCTURAL FLOOR LEVEL
 3. (R) — REVERSED DETAIL
 4. GLASS LEGEND
 G1 — 8mmHS+12mm AIR GAP+10mmTP I.G.U.
 G2 — 8mmHS+12mm AIR GAP+8mmTP I.G.U.
 G2a — 8mmHS+12mm AIR GAP+8mmTP+1.52PVB +6mmTP(PLANNING) FEATURED GLASS (I.G.U.)
 G8 — 6mm GREY HS+1.52PVB+6mm CLEAR HS

NO.	DATE	REVISED	BY
D	13/10/2022	REVISION SUBJECT TO ALPHA COMMENT	YI
C	8/9/2022	REVISION SUBJECT TO ARCH COMMENT	NW
B	8/8/2022	REVISION SUBJECT TO ARCH COMMENT	NW
A	28/3/2022	REVISION SUBJECT TO ARCH COMMENT	NW

JOB NO. : J-859

PROJECT :
 PROPOSED RESIDENTIAL / COMMERCIAL
 DEVELOPMENT AT NKIL NO.6551 KAI
 TAK AREA 4C, SITE 3
 KAI TAK, KOWLOON

TITLE :
 TYPICAL DETAILS FOR
 ALUM. WINDOW

DATE : 10-Nov-21 SCALE : 1:2 (A3)

DRAWN BY : IVAN CHECKED BY :

英特鋁質有限公司
MIDI ALUMINIUM FABRICATOR LTD.
 Units 6-8, Sunray Industrial Centre, 1/F
 610 Cha Kwo Ling Road, Kowloon
 Tel: 23489211-4 Fax: (852) 27727666

DWG NO. : J859-SD-PW-DT70a REV. : D

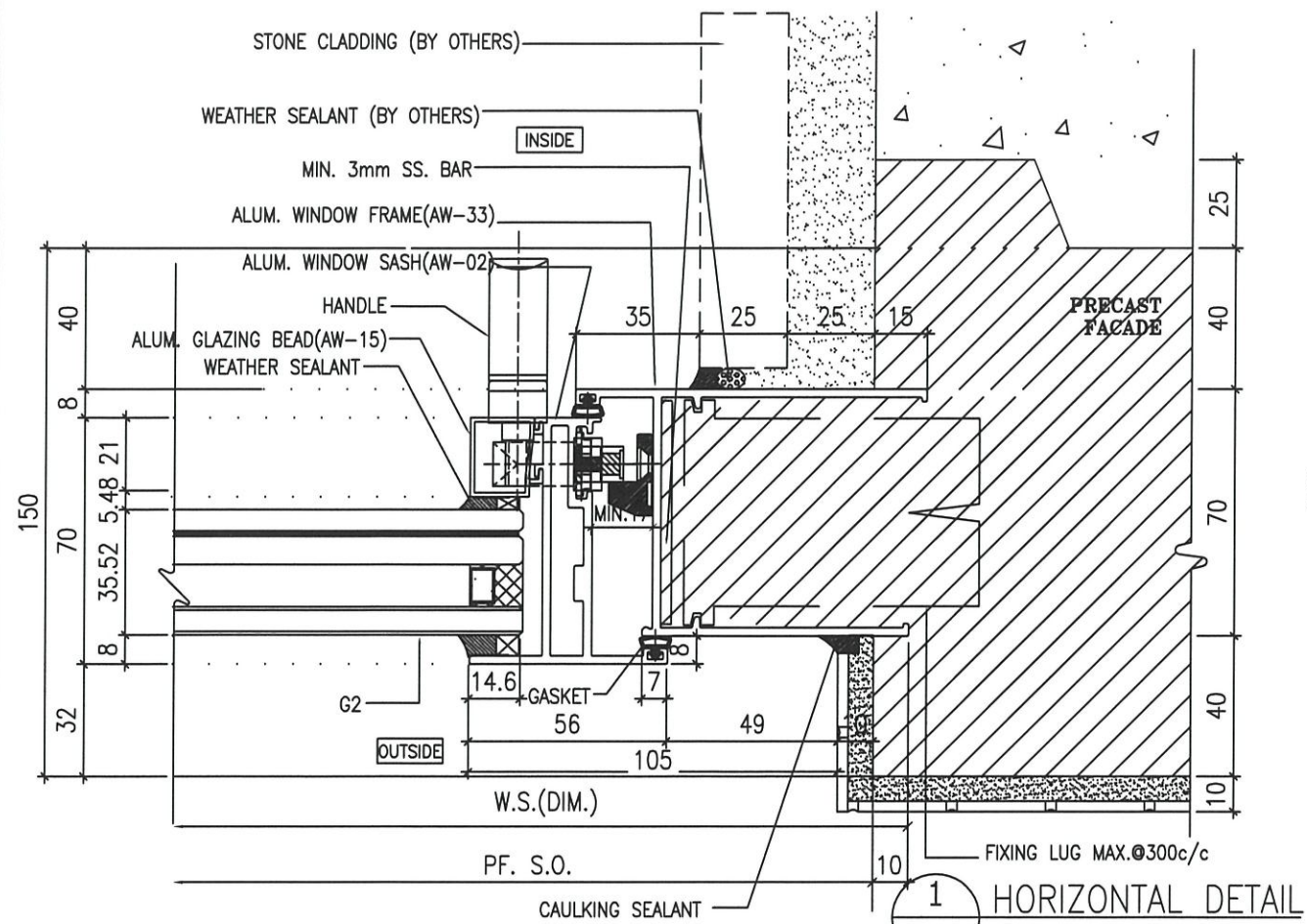

1 HORIZONTAL DETAIL

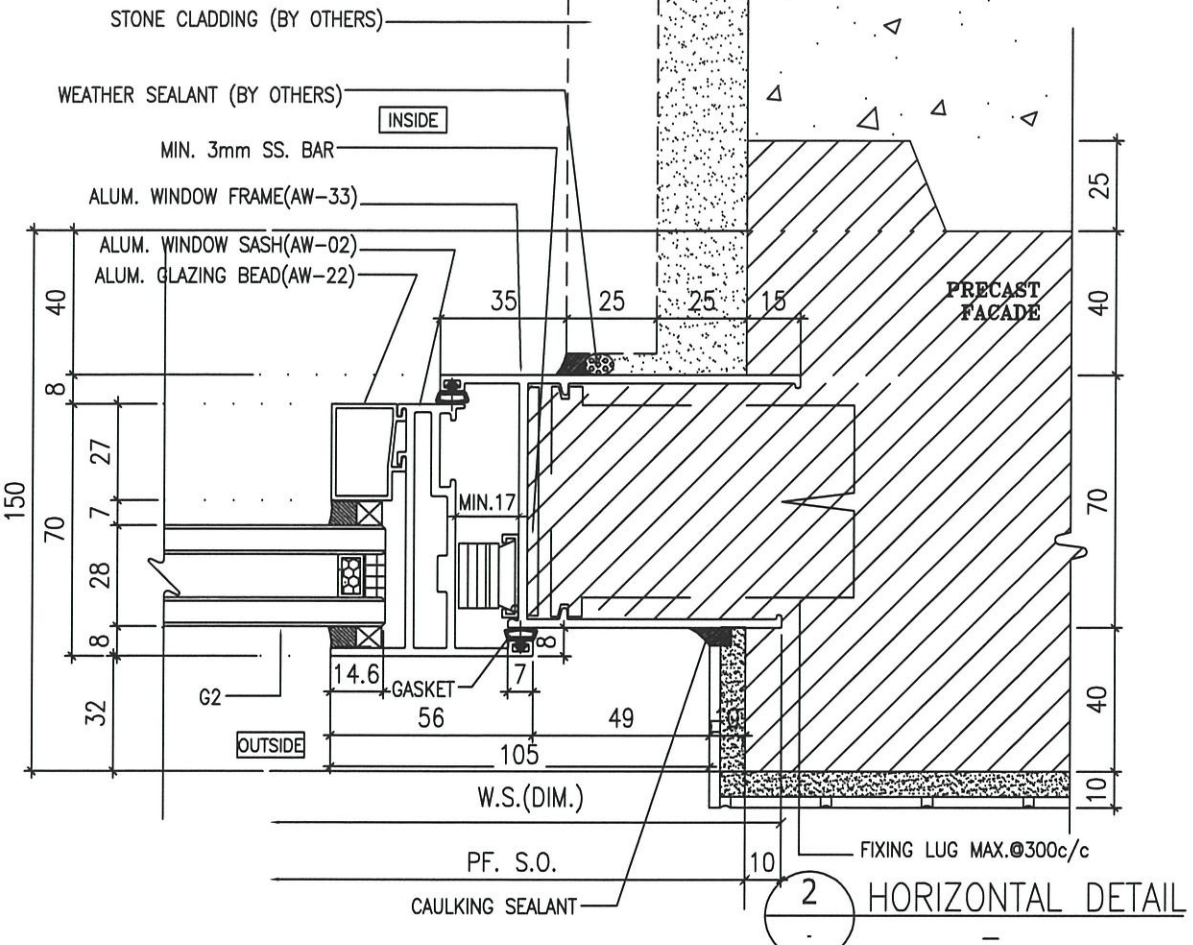

2 HORIZONTAL DETAIL

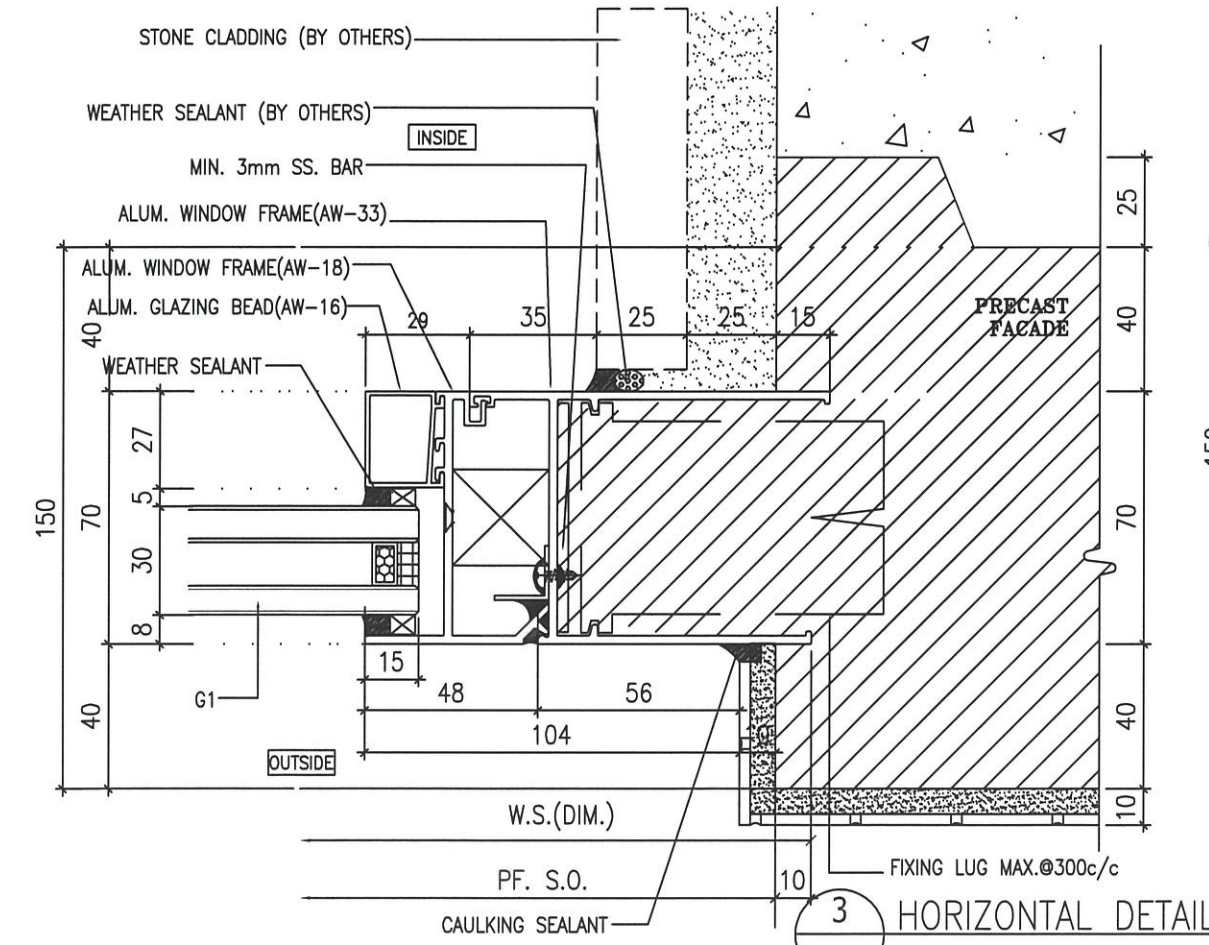

3 HORIZONTAL DETAIL

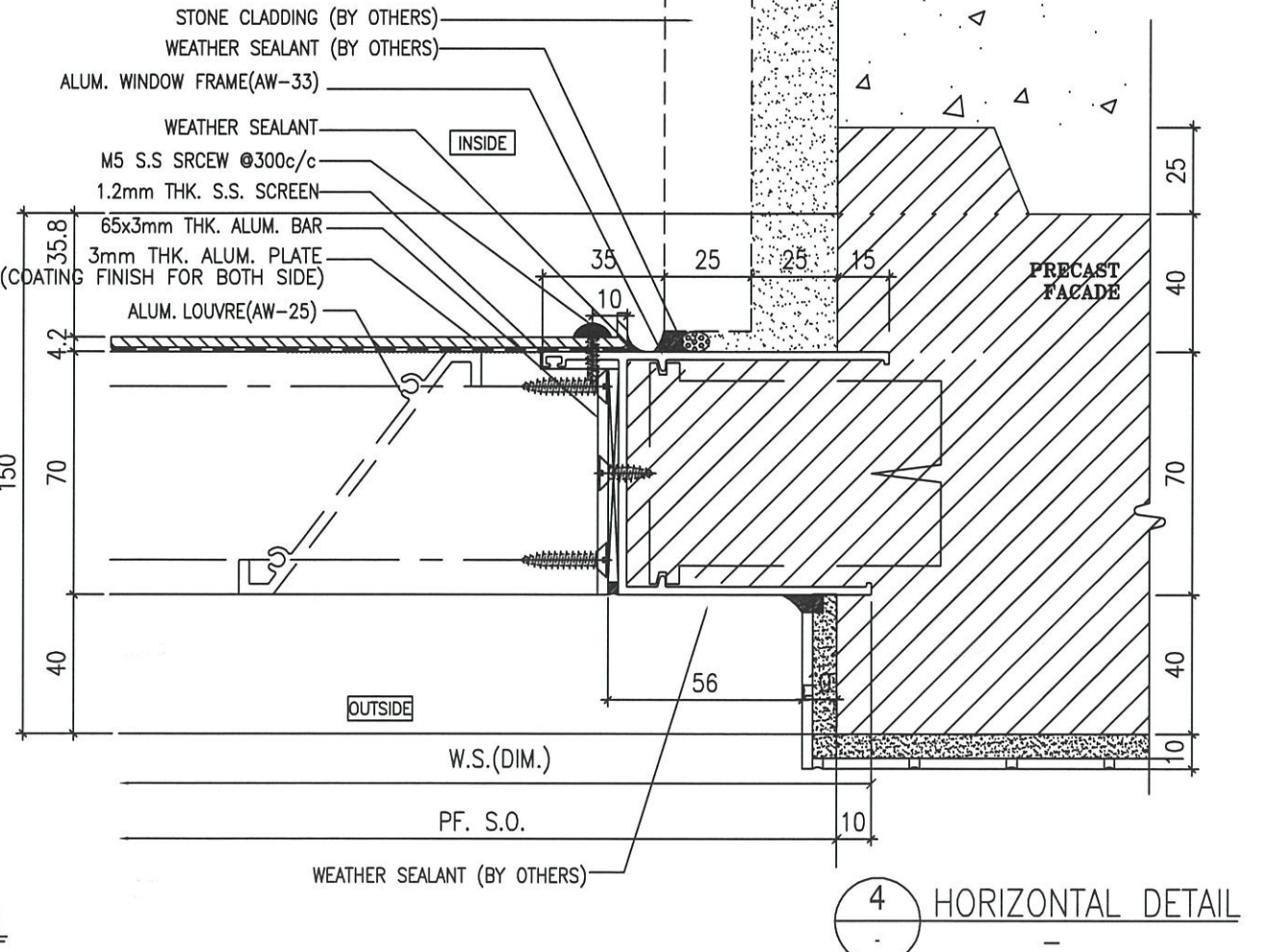

4 HORIZONTAL DETAIL

B.D. REF :

ARCHITECT :
WT WONG TUNG & PARTNERS LIMITED
 ARCHITECTS & PLANNERS

STRUCTURAL ENGINEER :
SUN HUNG KAI
 ARCHITECTS AND ENGINEERS LTD.
 SUN HUNG KAI CENTRE, WANCHAI, HONGKONG
 TEL. 28278111 FAX. 28272884

FACADE CONSULTANT:
α ALPHA CONSULTING LIMITED
 Steel Structure & Facade Specialist

MAIN CONTRACTOR :
Sanfield Engineering Construction Ltd.

CLIENT :
SUN HUNG KAI
 REAL ESTATE AGENCY LTD.
 42/F SUN HUNG KAI CENTRE, WANCHAI, HONGKONG

NOTE:
 1. ALL DIMENSIONS ARE IN mm.
 2. ALL ELEVATIONS ARE VIEWED FROM OUTSIDE.
 3. ALL DIMENSIONS TO BE VERIFIED ON SITE BEFORE FABRICATION.

LEGEND:
 x1 — DETAIL MARK NO.
 x001 — REFER SHEET NO.
 1. F.F.L. — FINISHED FLOOR LEVEL
 2. S.F.L. — STRUCTURAL FLOOR LEVEL
 3. (R) — REVERSED DETAIL
 4. GLASS LEGEND
 G1 — 8mmHS+12mm AIR GAP+10mmTP I.G.U.
 G2 — 8mmHS+12mm AIR GAP+8mmTP I.G.U.
 G2a — 8mmHS+12mm AIR GAP+8mmTP+1.52PVB +6mmTP(PLANNING) FEATURED GLASS (I.G.U.)
 G8 — 6mm GREY HS+1.52PVB+6mm CLEAR HS

NO.	DATE	REVISED	BY
D	8/9/2022	REVISION SUBJECT TO ALPHA COMMENT	MM
C	28/8/2022	REVISION SUBJECT TO ALPHA COMMENT	MM
B	07/5/2022	REVISION SUBJECT TO ARCH.COMMENT	MM
A	28/3/2022	REVISION SUBJECT TO ARCH.COMMENT	MM

JOB NO. : J-859
 PROJECT :
 PROPOSED RESIDENTIAL / COMMERCIAL
 DEVELOPMENT AT NKIL NO.6551 KAI
 TAK AREA 4C, SITE 3
 KAI TAK, KOWLOON

TITLE :
 TYPICAL DETAILS FOR
 ALUM. WINDOW

DATE : 10-Nov-21 SCALE : 1:2 (A3)
 DRAWN BY : IVAN CHECKED BY :

美特鋁質有限公司
MIDI ALUMINIUM FABRICATOR LTD.
 Units 6-8, Sunray Industrial Centre, 1/F
 610 Cha Kwo Ling Road, Kowloon
 Tel:23489211-4 Fax:(852)27727666

DWG NO. : J859-SD-PW-DT70b REV. : D

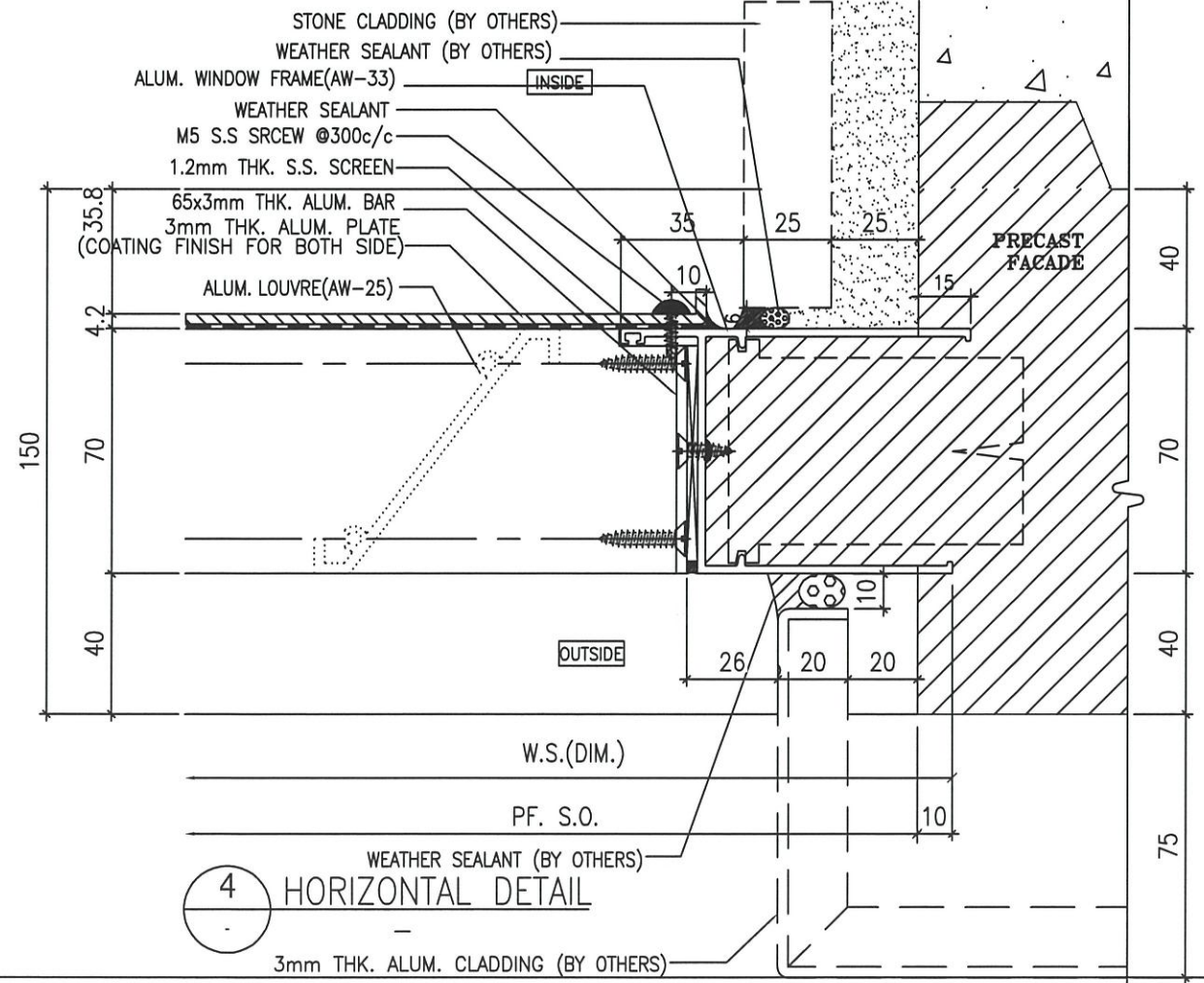
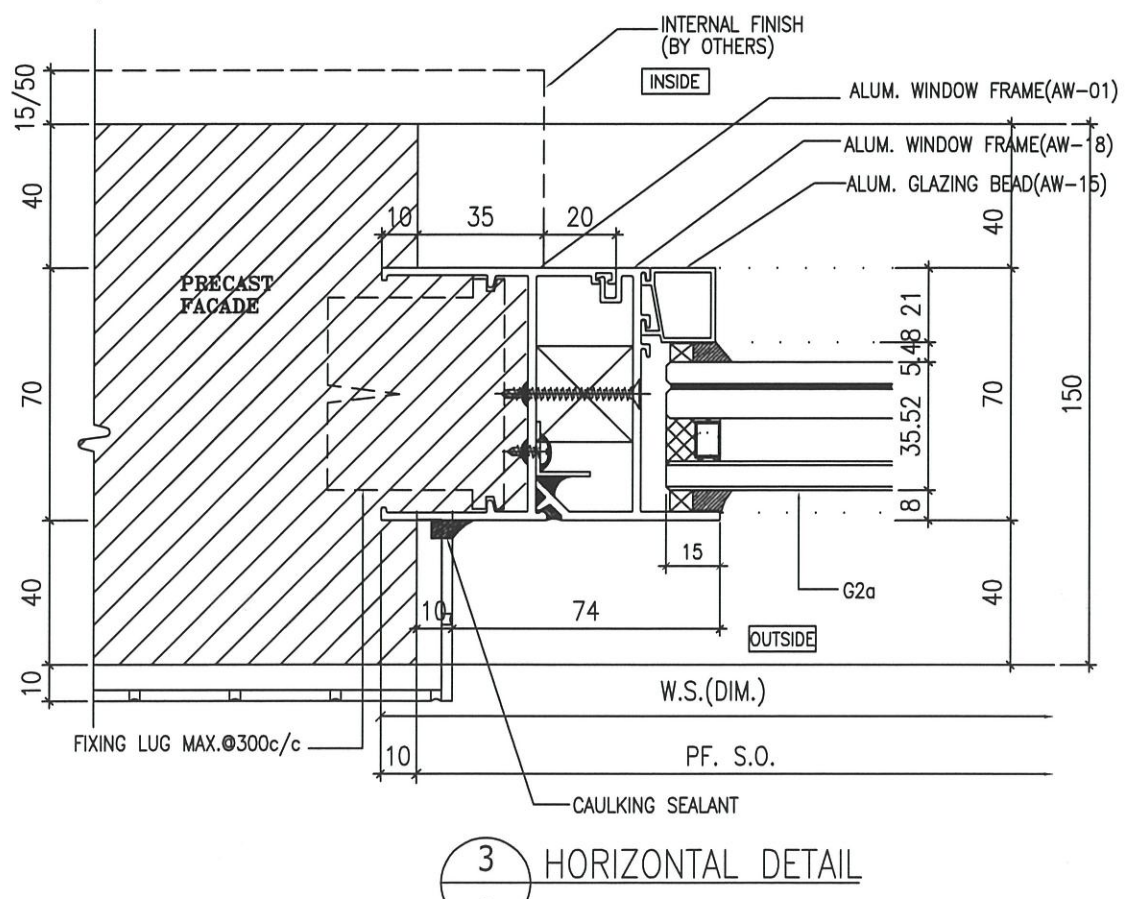
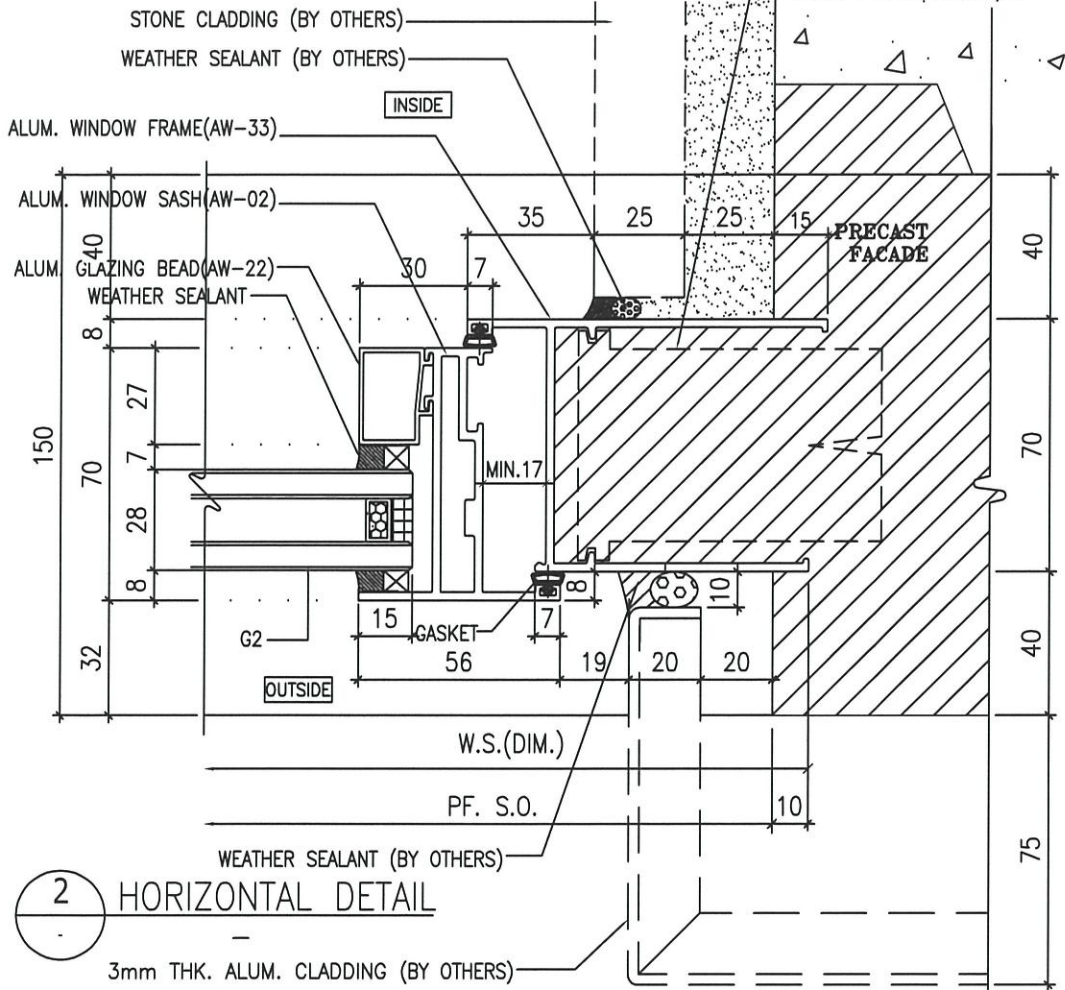
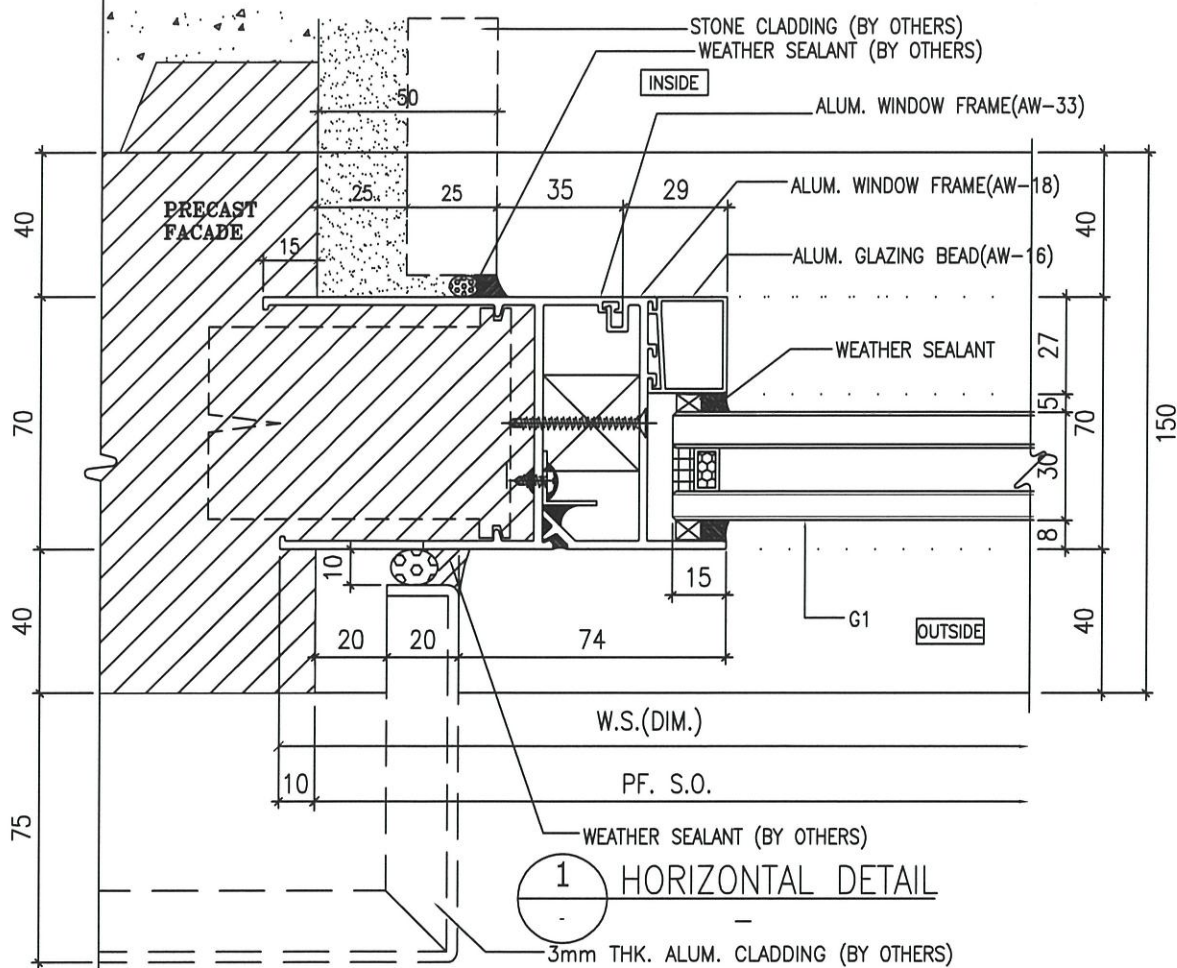

B.D. REF :

ARCHITECT :
WT WONG TUNG & PARTNERS LIMITED
 ARCHITECTS & PLANNERS

STRUCTURAL ENGINEER :
SUN HUNG KAI
 ARCHITECTS AND ENGINEERS LTD.
 SUN HUNG KAI CENTRE, WANCHAI, HONGKONG
 TEL: 28278111 FAX: 28272884

FACADE CONSULTANT:
α ALPHA CONSULTING LIMITED
 Steel Structure & Facade Specialist

MAIN CONTRACTOR :
Sanfield Engineering Construction Ltd.

CLIENT :
SUN HUNG KAI
 REAL ESTATE AGENCY LTD.
 42/F SUN HUNG KAI CENTRE, WANCHAI, HONGKONG

NOTE:
 1. ALL DIMENSIONS ARE IN mm.
 2. ALL ELEVATIONS ARE VIEWED FROM OUTSIDE.
 3. ALL DIMENSIONS TO BE VERIFIED ON SITE BEFORE FABRICATION.

LEGEND:
 (X1) — DETAIL MARK NO.
 (X001) — REFER SHEET NO.
 1. F.F.L. — FINISHED FLOOR LEVEL
 2. S.F.L. — STRUCTURAL FLOOR LEVEL
 3. (R) — REVERSED DETAIL
 4. GLASS LEGEND
 G1 — 8mmHS+12mm AIR GAP+10mmTP I.G.U.
 G2 — 8mmHS+12mm AIR GAP+8mmTP I.G.U.
 G2a — 8mmHS+12mm AIR GAP+8mmTP+1.52PVB +6mmTP(PLANNING) FEATURED GLASS (I.G.U.)
 G8 — 6mm GREY HS+1.52PVB+6mm CLEAR HS

NO.	DATE	REVISION	BY
C	28/08/2022	REVISION SUBJECT TO ALPHA COMMENT	MW
B	07/05/2022	REVISION SUBJECT TO ALPHA COMMENT	MW
A	28/03/2022	REVISION SUBJECT TO ARCH.COMMENT	MW

JOB NO. : J-859
 PROJECT : PROPOSED RESIDENTIAL / COMMERCIAL DEVELOPMENT AT NKIL NO.6551 KAI TAK AREA 4C, SITE 3 KAI TAK, KOWLOON

TITLE : TYPICAL DETAILS FOR ALUM. WINDOW

DATE : 10-Nov-21 SCALE : 1:2 (A3)

DRAWN BY : IVAN CHECKED BY :

美特鋁質有限公司
MIDI ALUMINUM FABRICATOR LTD.
 Units 6-8, Sunray Industrial Centre, 1/F
 610 Cha Kwo Ling Road, Kowloon
 Tel:23489211-4 Fax:(852)2727666

DWG NO. : J859-SD-PW-DT70c REV. : C

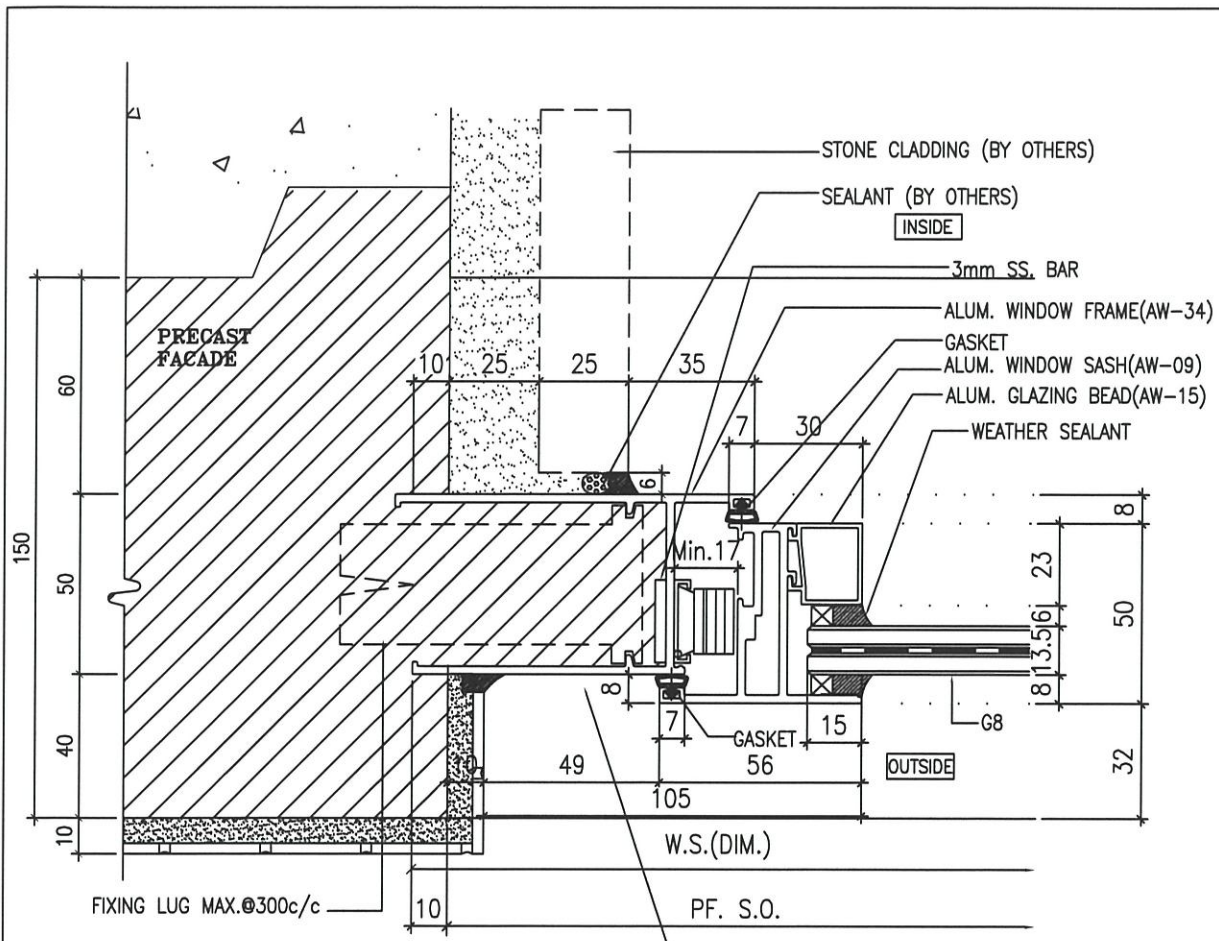

1 HORIZONTAL DETAIL

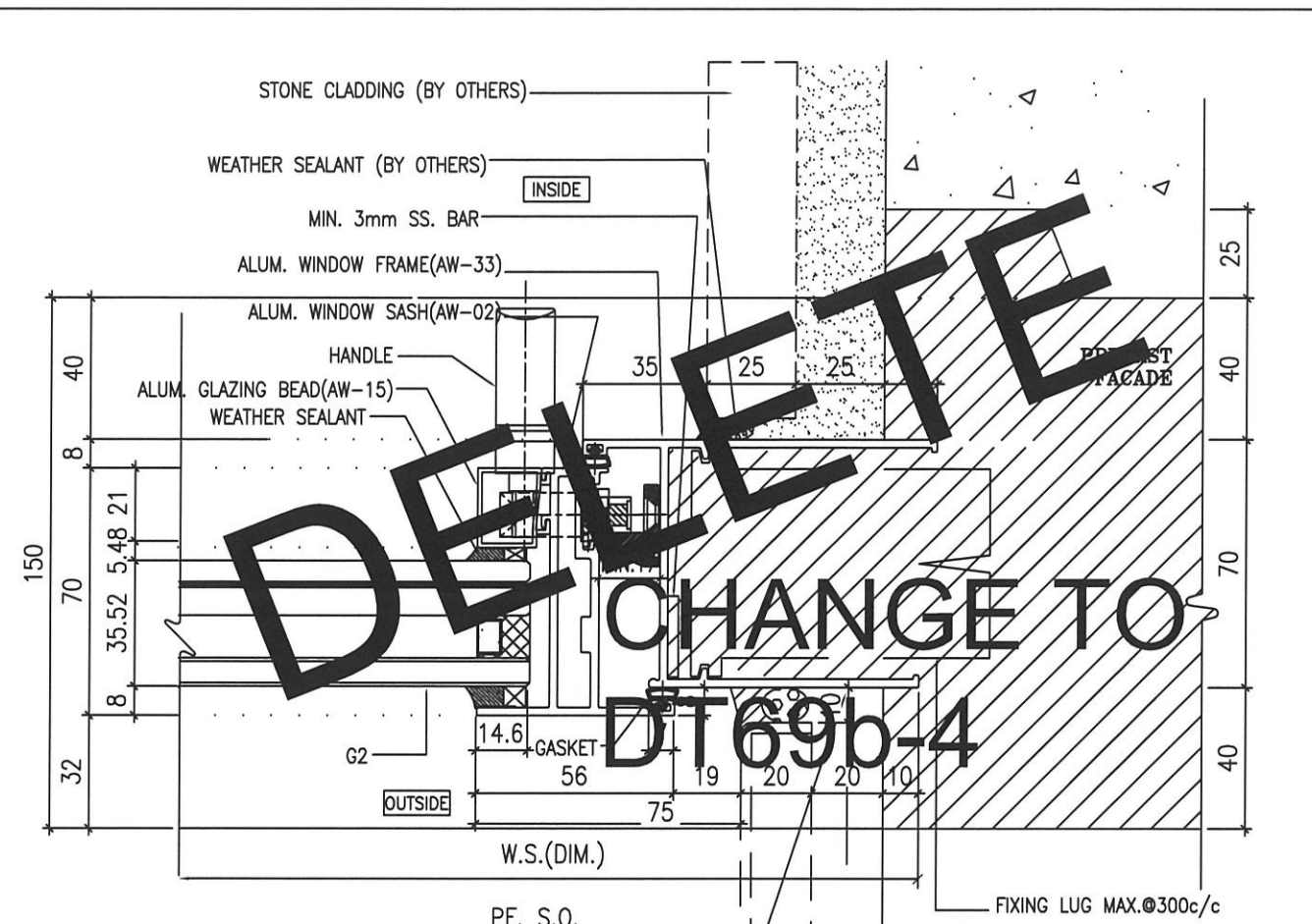

2 HORIZONTAL DETAIL

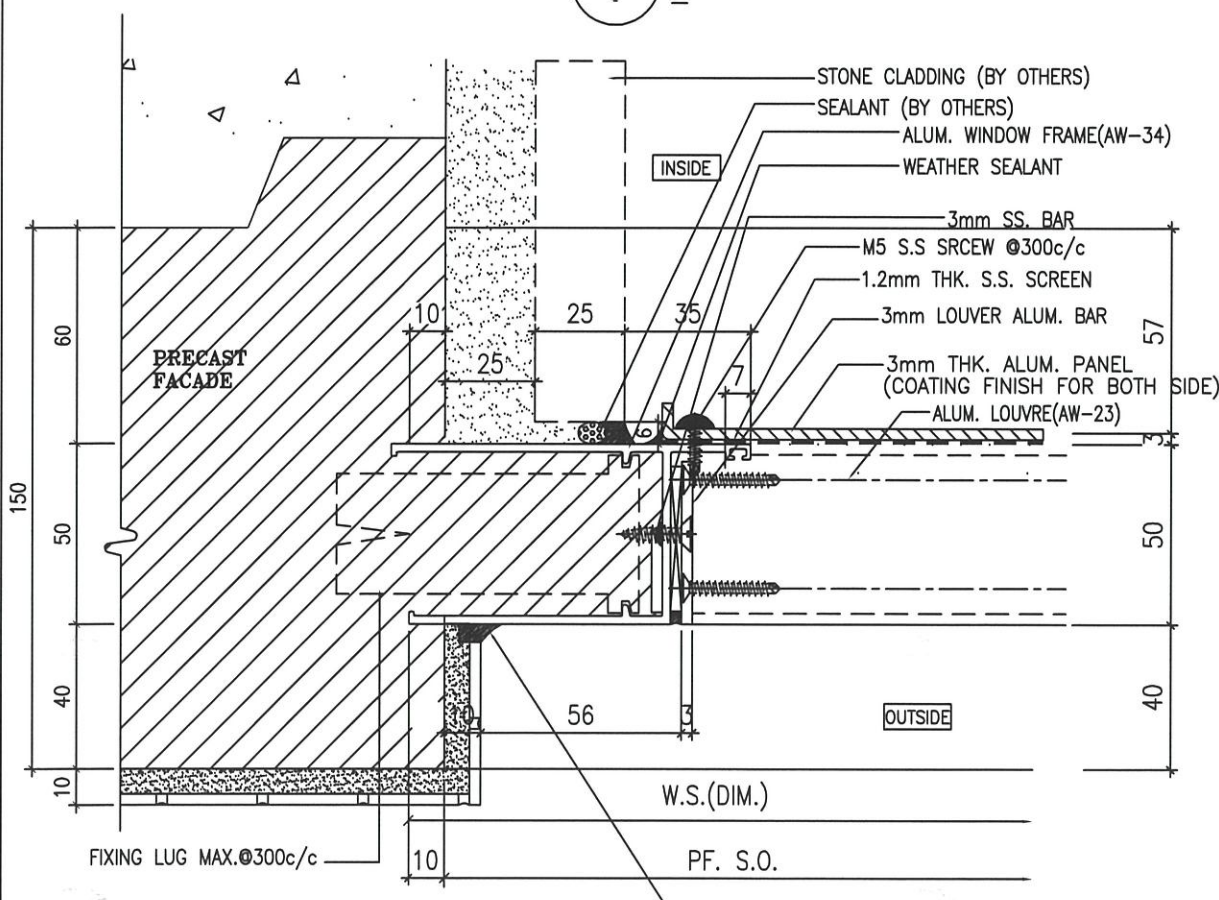

3 HORIZONTAL DETAIL

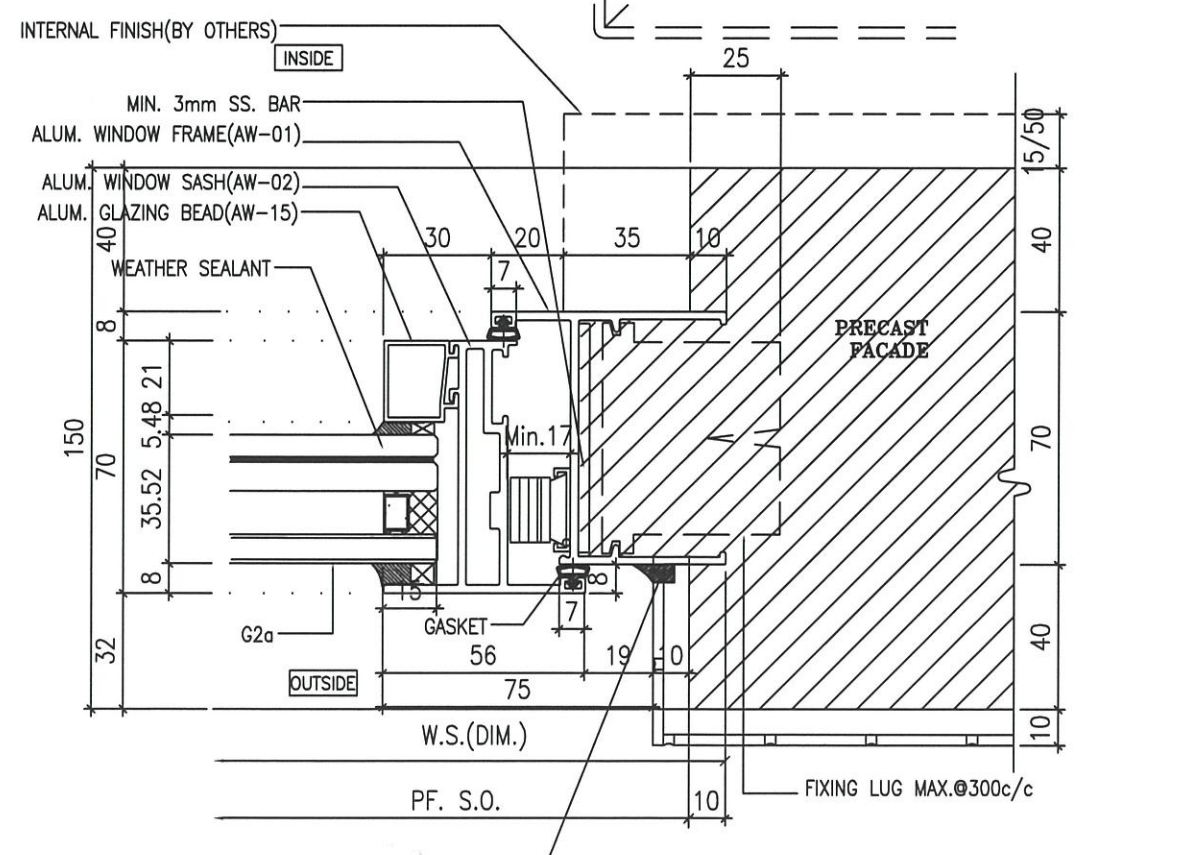

4 HORIZONTAL DETAIL

B.D. REF :

ARCHITECT :
WONG TUNG & PARTNERS LIMITED
ARCHITECTS & PLANNERS

STRUCTURAL ENGINEER :
SUN HUNG KAI
ARCHITECTS AND ENGINEERS LTD.
SUN HUNG KAI CENTRE, WANCHAI, HONGKONG
TEL: 28278111 FAX: 28272884

FACADE CONSULTANT:
ALPHA CONSULTING LIMITED
Steel Structure & Facade Specialist

MAIN CONTRACTOR :
Sanfield Engineering Construction Ltd.

CLIENT :
SUN HUNG KAI
REAL ESTATE AGENCY LTD.
42/F SUN HUNG KAI CENTRE, WANCHAI, HONGKONG

NOTE:
1. ALL DIMENSIONS ARE IN mm.
2. ALL ELEVATIONS ARE VIEWED FROM OUTSIDE.
3. ALL DIMENSIONS TO BE VERIFIED ON SITE BEFORE FABRICATION.

LEGEND:
X1 - DETAIL MARK NO.
X001 - REFER SHEET NO.

1. F.F.L. -- FINISHED FLOOR LEVEL
2. S.F.L. -- STRUCTURAL FLOOR LEVEL
3. (R) -- REVERSED DETAIL
4. GLASS LEGEND
G1-8mmHS+12mm AIR GAP+10mmTP I.G.U.
G2-8mmHS+12mm AIR GAP+8mmTP I.G.U.
G2a-8mmHS+12mm AIR GAP+8mmTP+1.52PVB +6mmTP(PLANNING) FEATURED GLASS (I.G.U.)
G8-6mm GREY HS+1.52PVB+6mm CLEAR HS

NO.	DATE	REVISED	BY
D	08/09/2022	REVISION SUBJECT TO ALPHA COMMENT	NW
C	28/08/2022	REVISION SUBJECT TO ALPHA COMMENT	NW
B	07/05/2022	REVISION SUBJECT TO ARCH.COMMENT	NW
A	28/03/2022	REVISION SUBJECT TO ARCH.COMMENT	NW

JOB NO. : J-859
PROJECT : PROPOSED RESIDENTIAL / COMMERCIAL DEVELOPMENT AT NKIL NO.6551 KAI TAK AREA 4C, SITE 3 KAI TAK, KOWLOON
TITLE : TYPICAL DETAILS FOR ALUM. WINDOW
DATE : 10-Nov-21 SCALE : 1:2 (A3)
DRAWN BY : IVAN CHECKED BY :
MIDI ALUMINIUM FABRICATOR LTD.
Units 6-8, Sunray Industrial Centre, 1/F
610 Cha Kwo Ling Road, Kowloon
Tel:23489211-4 Fax:(852)27727666
DWG NO. : J859-SD-PW-DT70d REV. : D

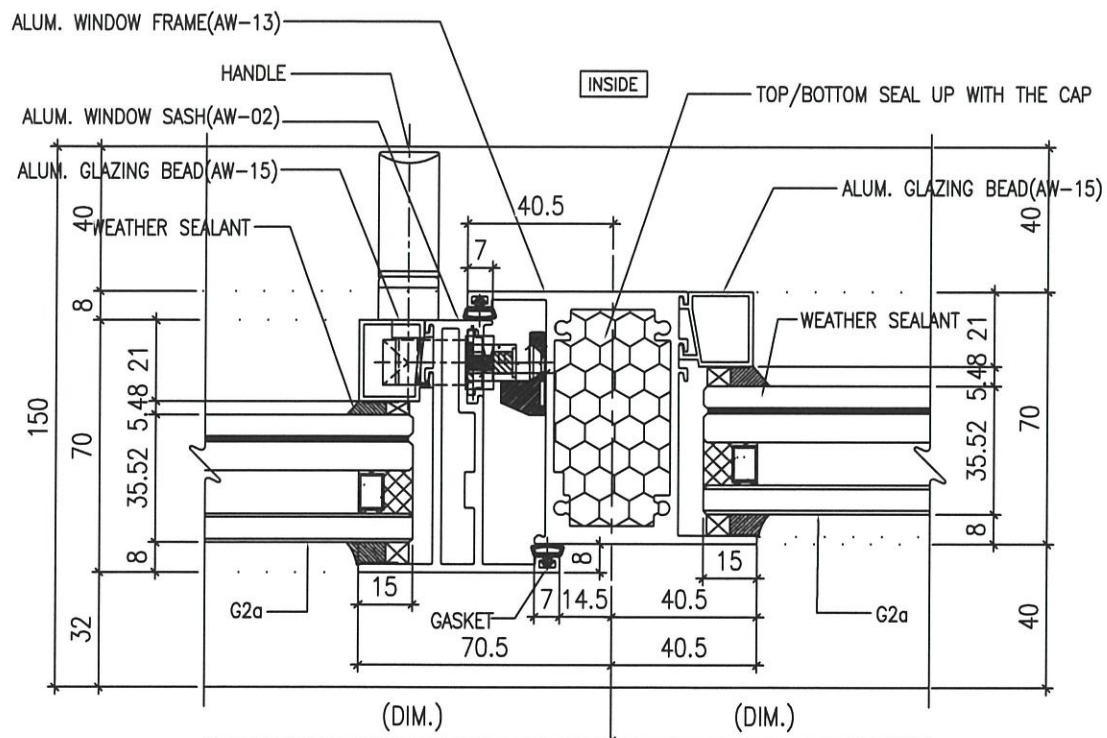

1 HORIZONTAL DETAIL

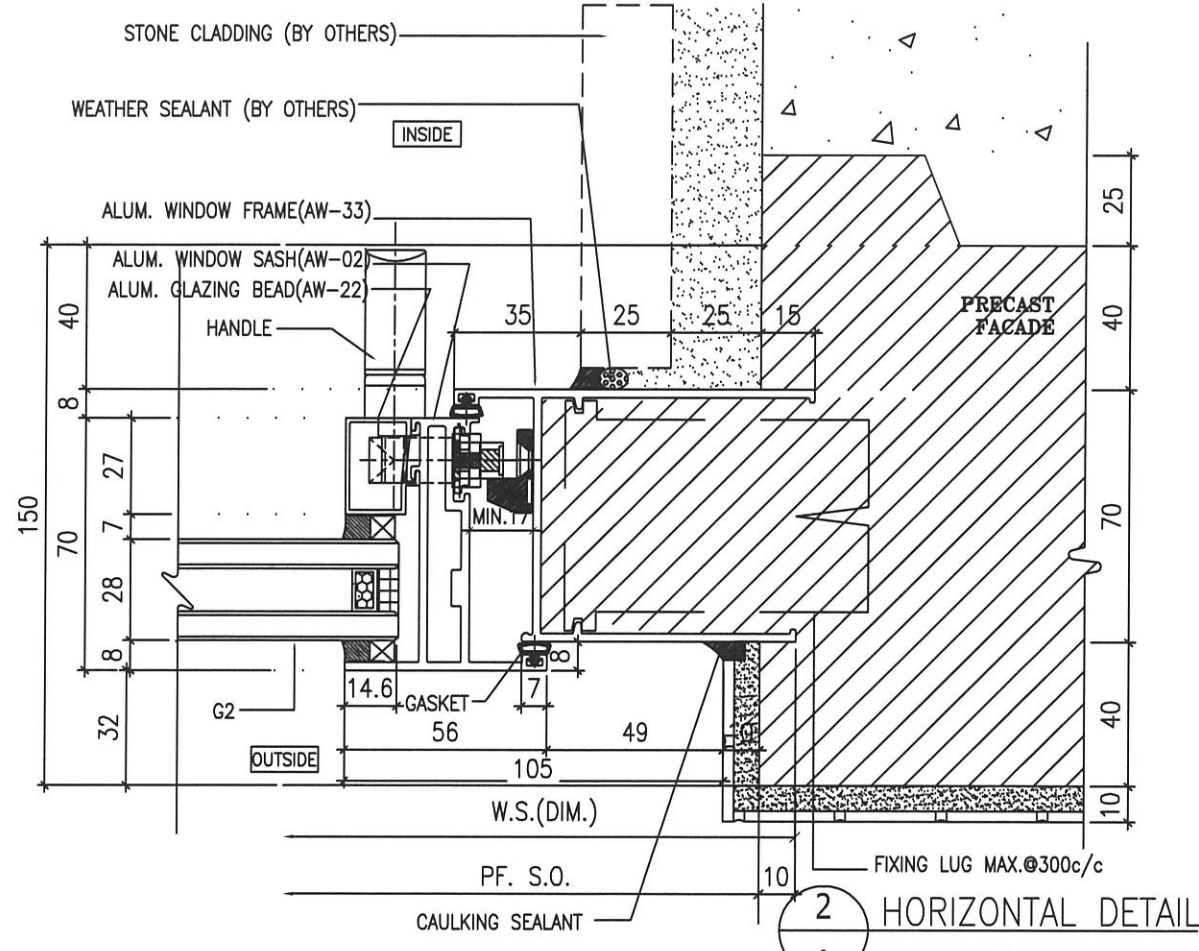

2 HORIZONTAL DETAIL

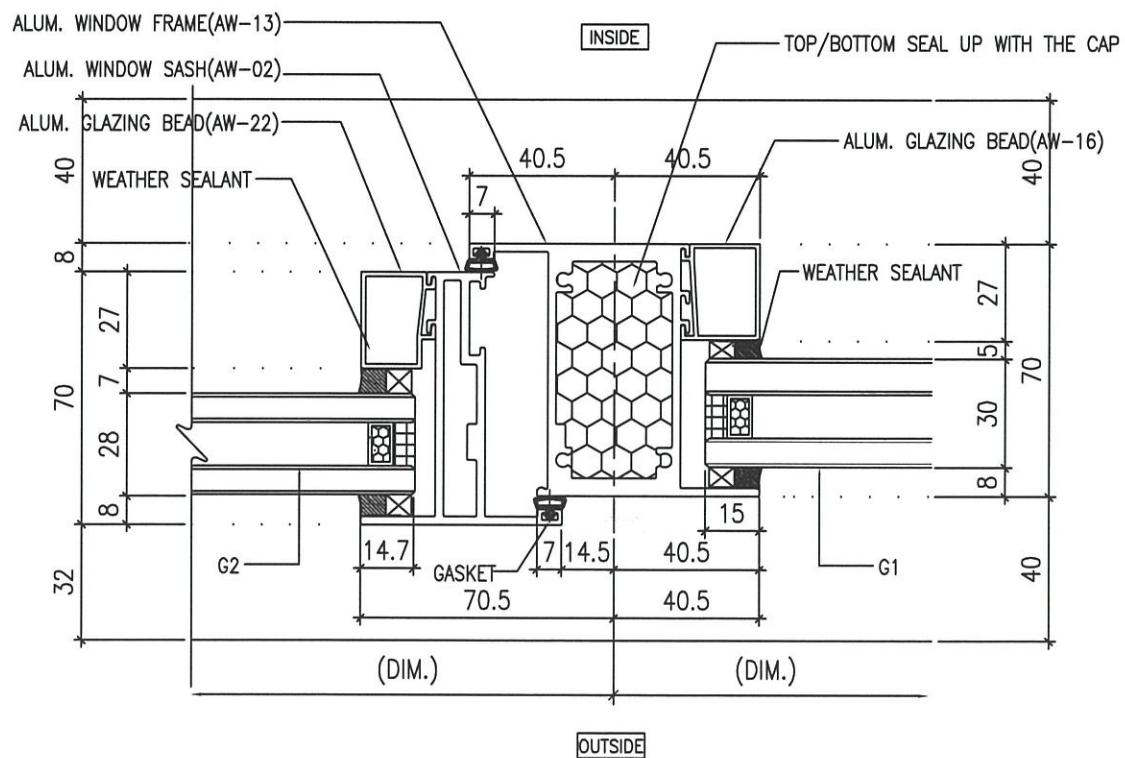

3 HORIZONTAL DETAIL

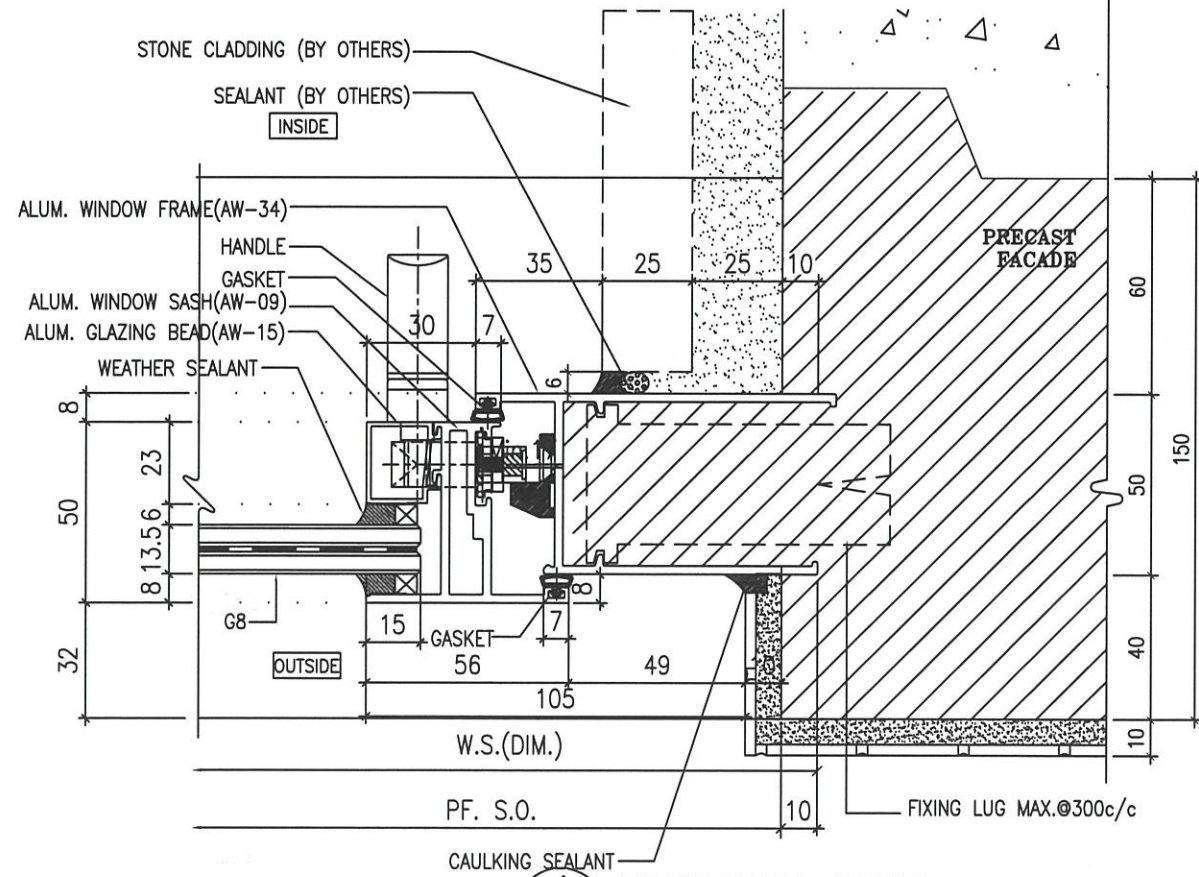

4 HORIZONTAL DETAIL

B.D. REF :

ARCHITECT : **WT** WONG TUNG & PARTNERS LIMITED ARCHITECTS & PLANNERS

STRUCTURAL ENGINEER : **SUN HUNG KAI** ARCHITECTS AND ENGINEERS LTD.
SUN HUNG KAI CENTRE, WANCHAI, HONGKONG
TEL. 28278111 FAX. 28272884

FACADE CONSULTANT: **α** ALPHA CONSULTING LIMITED
Steel Structure & Facade Specialist

MAIN CONTRACTOR : **Sanfield Engineering Construction Ltd.**

CLIENT : **SUN HUNG KAI** REAL ESTATE AGENCY LTD.
42/F SUN HUNG KAI CENTRE, WANCHAI, HONGKONG

NOTE :

- ALL DIMENSIONS ARE IN mm.
- ALL ELEVATIONS ARE VIEWED FROM OUTSIDE.
- ALL DIMENSIONS TO BE VERIFIED ON SITE BEFORE FABRICATION.

LEGEND :

X1 — DETAIL MARK NO.
X001 — REFER SHEET NO.

- F.F.L. — FINISHED FLOOR LEVEL
- S.F.L. — STRUCTURAL FLOOR LEVEL
- (R) — REVERSED DETAIL

GLASS LEGEND

G1 — 8mmHS+12mm AIR GAP+10mmTP I.G.U.
G2 — 8mmHS+12mm AIR GAP+8mmTP I.G.U.
G2a — 8mmHS+12mm AIR GAP+8mmTP+1.52PVB +6mmTP(PLANNING) FEATURED GLASS (I.G.U.)
G8 — 6mm GREY HS+1.52PVB+6mm CLEAR HS

NO.	DATE	REVISION	BY
B	08/09/2022	REVISION SUBJECT TO ARCH.COMMENT	NW
A	25/04/2022	REVISION SUBJECT TO ARCH.COMMENT	NW

JOB NO. : J-859

PROJECT : PROPOSED RESIDENTIAL / COMMERCIAL DEVELOPMENT AT NKIL NO.6551 KAI TAK AREA 4C, SITE 3 KAI TAK, KOWLOON

TITLE : TYPICAL DETAILS FOR ALUM. WINDOW

DATE : 28-Mar-22 SCALE : 1:2 (A3)

DRAWN BY : IVAN CHECKED BY :

美特鋁質有限公司
MIDI ALUMINIUM FABRICATOR LTD.
Units 6-8, Sunray Industrial Centre, 1/F
610 Cha Kwo Ling Road, Kowloon
Tel:23489211-4 Fax:(852)2727666

DWG NO. : J859-SD-PW-DT70e REV. : B

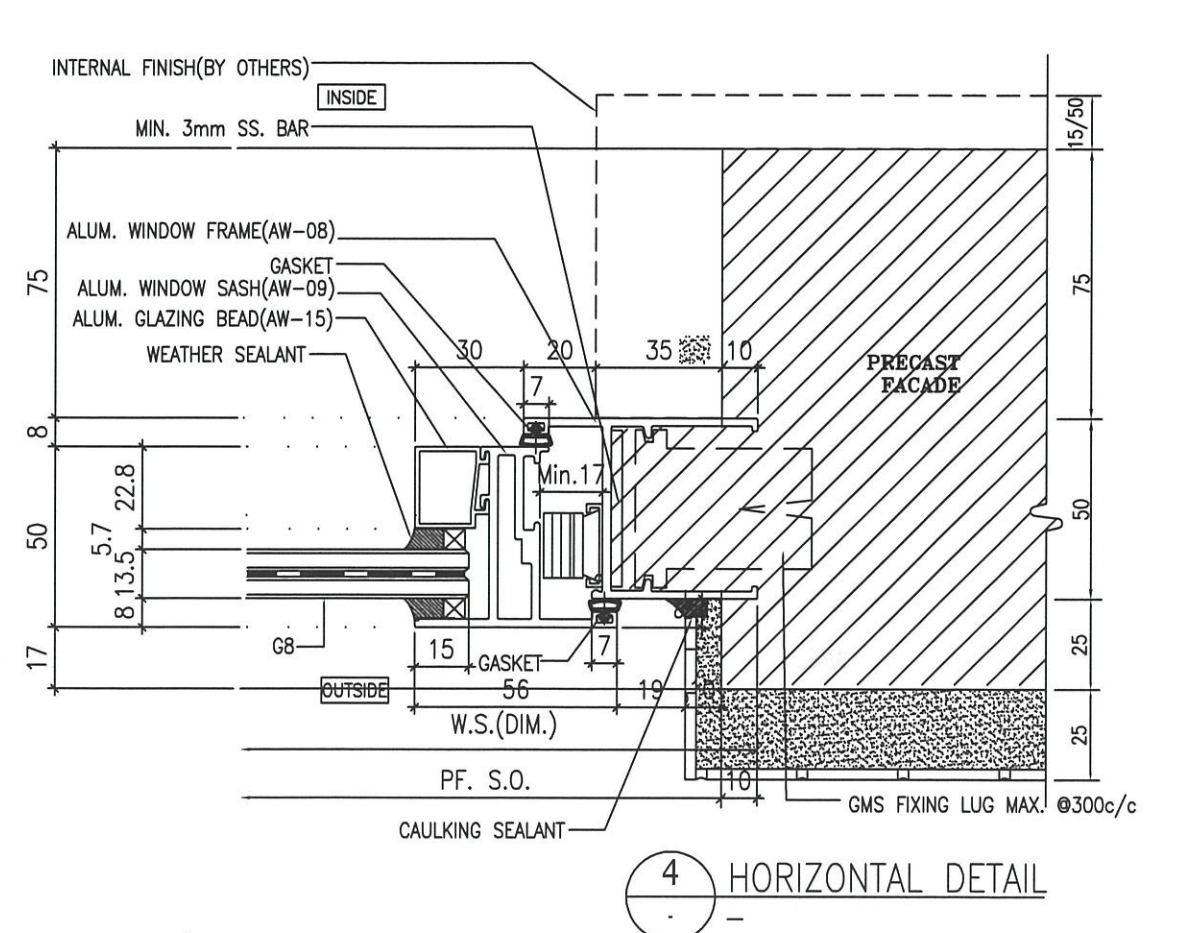
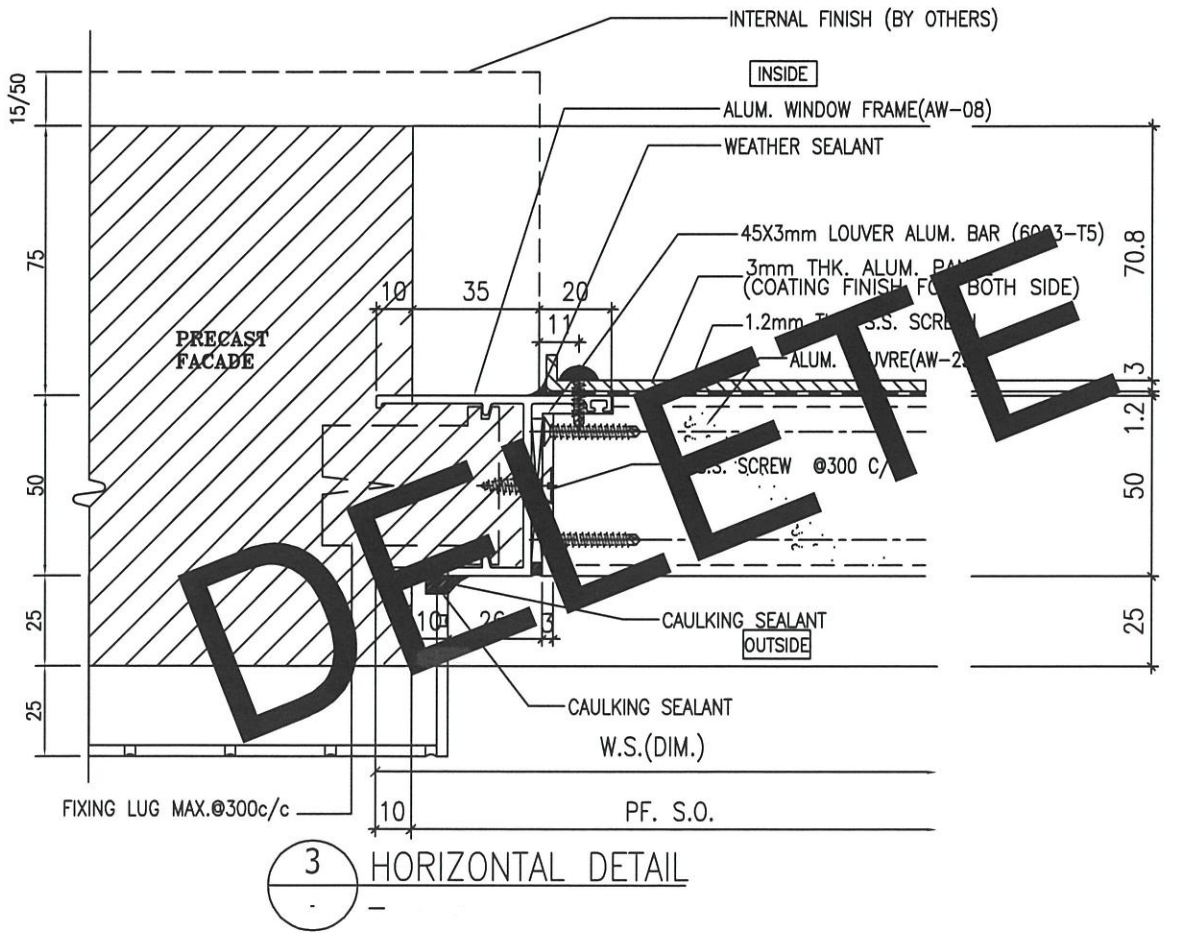
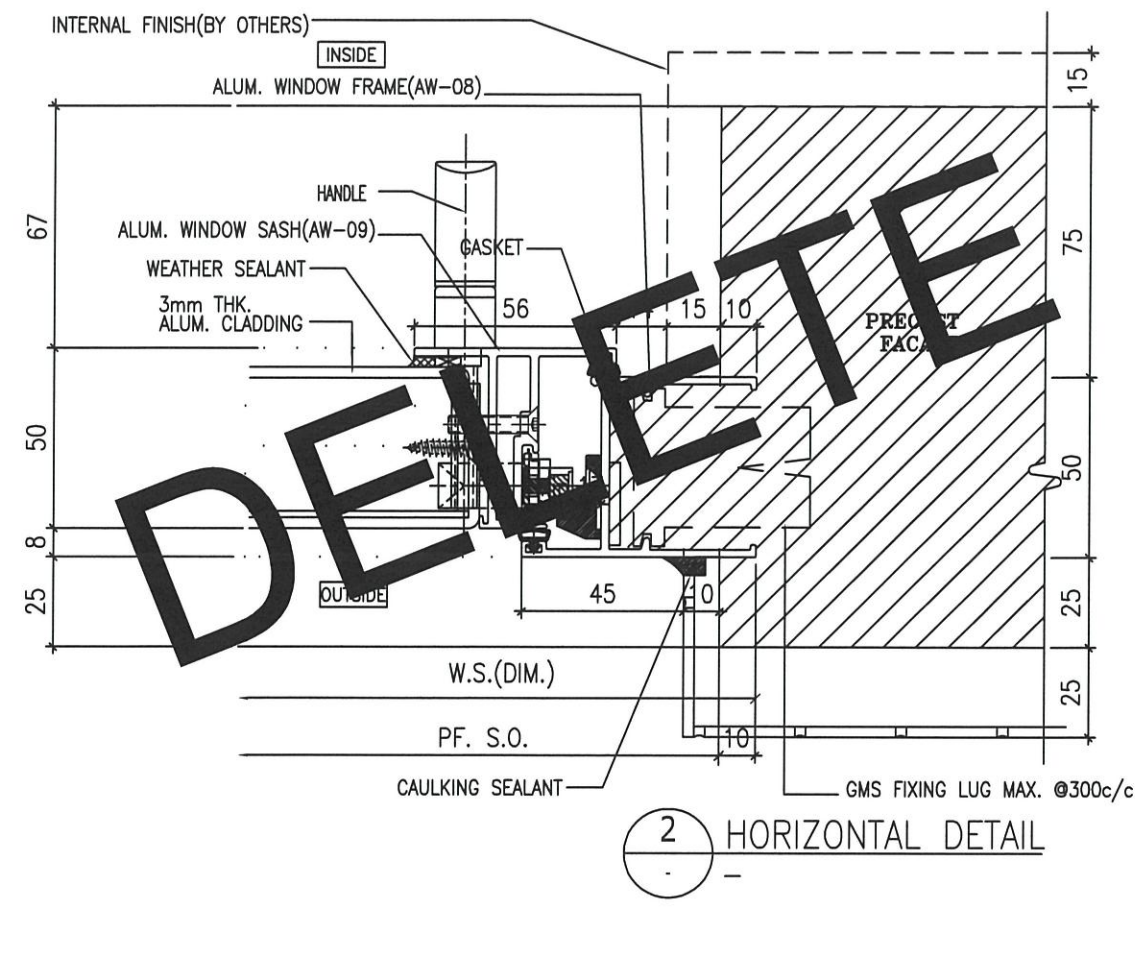
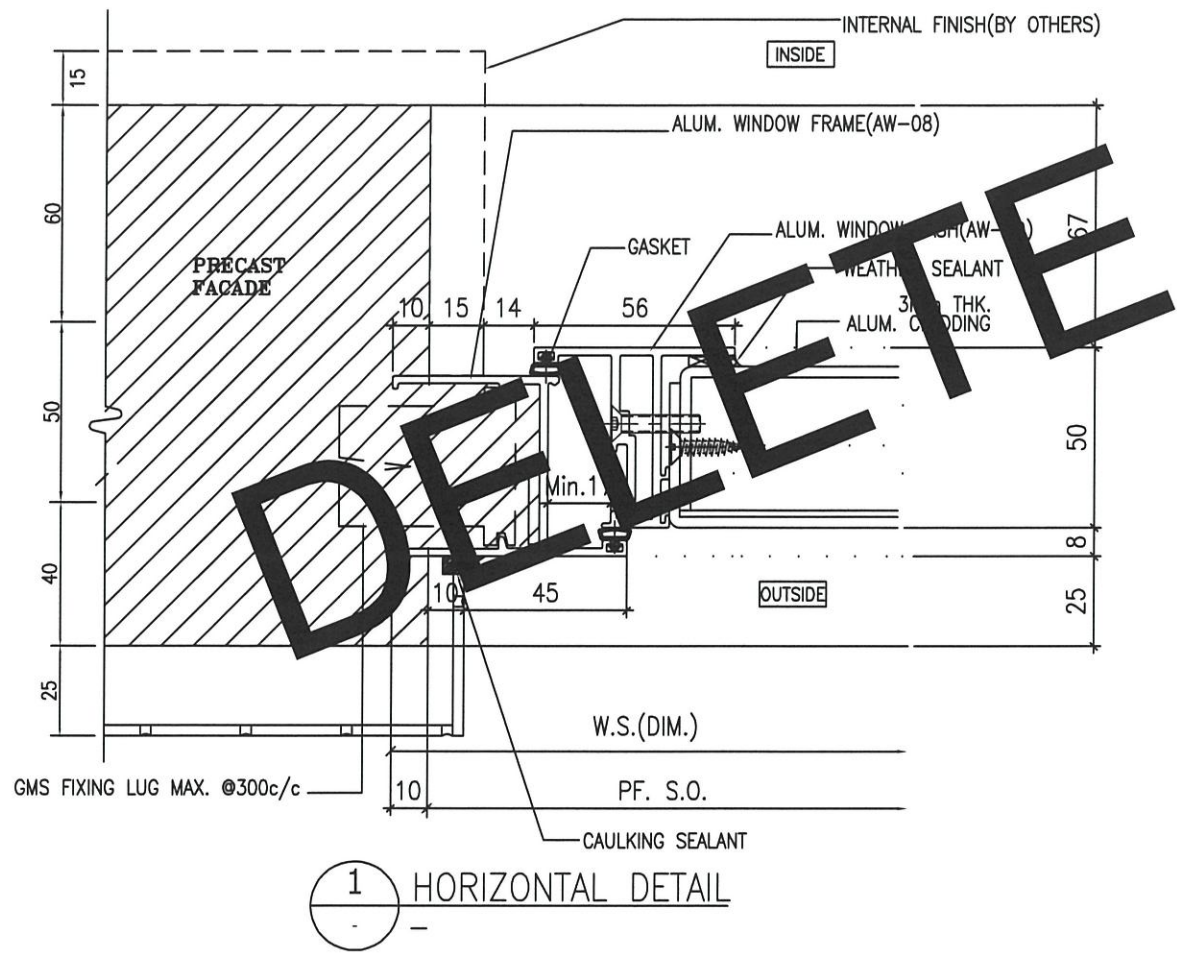

B.D. REF :

ARCHITECT :
WT WONG TUNG & PARTNERS LIMITED
ARCHITECTS & PLANNERS

STRUCTURAL ENGINEER :
SUN HUNG KAI
ARCHITECTS AND ENGINEERS LTD.
SUN HUNG KAI CENTRE, WANCHAI, HONGKONG
TEL. 28278111 FAX. 28272884

FACADE CONSULTANT:
α ALPHA CONSULTING LIMITED
Steel Structure & Facade Specialist

MAIN CONTRACTOR :
Sanfield Engineering
Construction Ltd.

CLIENT :
SUN HUNG KAI
REAL ESTATE AGENCY LTD.
42/F SUN HUNG KAI CENTRE, WANCHAI, HONGKONG

NOTE:
1. ALL DIMENSIONS ARE IN mm.
2. ALL ELEVATIONS ARE VIEWED FROM OUTSIDE.
3. ALL DIMENSIONS TO BE VERIFIED ON SITE BEFORE FABRICATION.

LEGEND:
X1 - DETAIL MARK NO.
X001 - REFER SHEET NO.

1. F.F.L. -- FINISHED FLOOR LEVEL
2. S.F.L. -- STRUCTURAL FLOOR LEVEL
3. (R) -- REVERSED DETAIL
4. GLASS LEGEND
G1 - 8mmHS+12mm AIR GAP+10mmTP I.G.U.
G2 - 8mmHS+12mm AIR GAP+8mmTP I.G.U.
G2a - 8mmHS+12mm AIR GAP+8mmTP+1.52PVB +6mmTP(PLANNING) FEATURED GLASS (I.G.U.)
G8 - 6mm GREY HS+1.52PVB+6mm CLEAR HS

B	13/10/2022	REVISION SUBJECT TO ALPHA COMMENT	Y1
A	08/09/2022	REVISION SUBJECT TO ARCH.COMMENT	NW
NO.	DATE	REVISED	BY

JOB NO. : J-859

PROJECT :
PROPOSED RESIDENTIAL / COMMERCIAL
DEVELOPMENT AT NKIL NO.6551 KAI
TAK AREA 4C, SITE 3
KAI TAK, KOWLOON

TITLE :
TYPICAL DETAILS FOR
ALUM. WINDOW

DATE : 28-Mar-22 SCALE : 1:2 (A3)

DRAWN BY : IVAN CHECKED BY :

英特鋁質有限公司
MIDI ALUMINIUM FABRICATOR LTD.
Units 6-8, Sunray Industrial Centre, 1/F
610 Cha Kwo Ling Road, Kowloon
Tel:23489211-4 Fax:(852)2727666

DWG NO. : J859-SD-PW-DT70f REV. : B

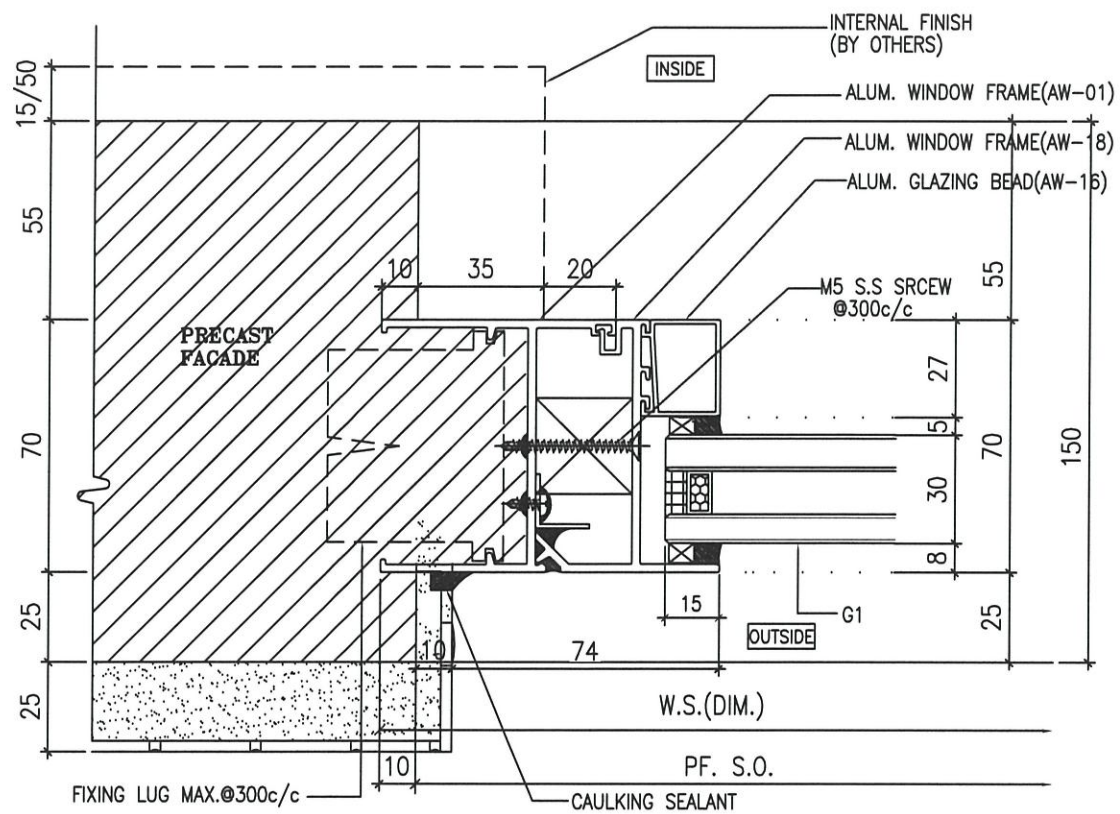

1 HORIZONTAL DETAIL

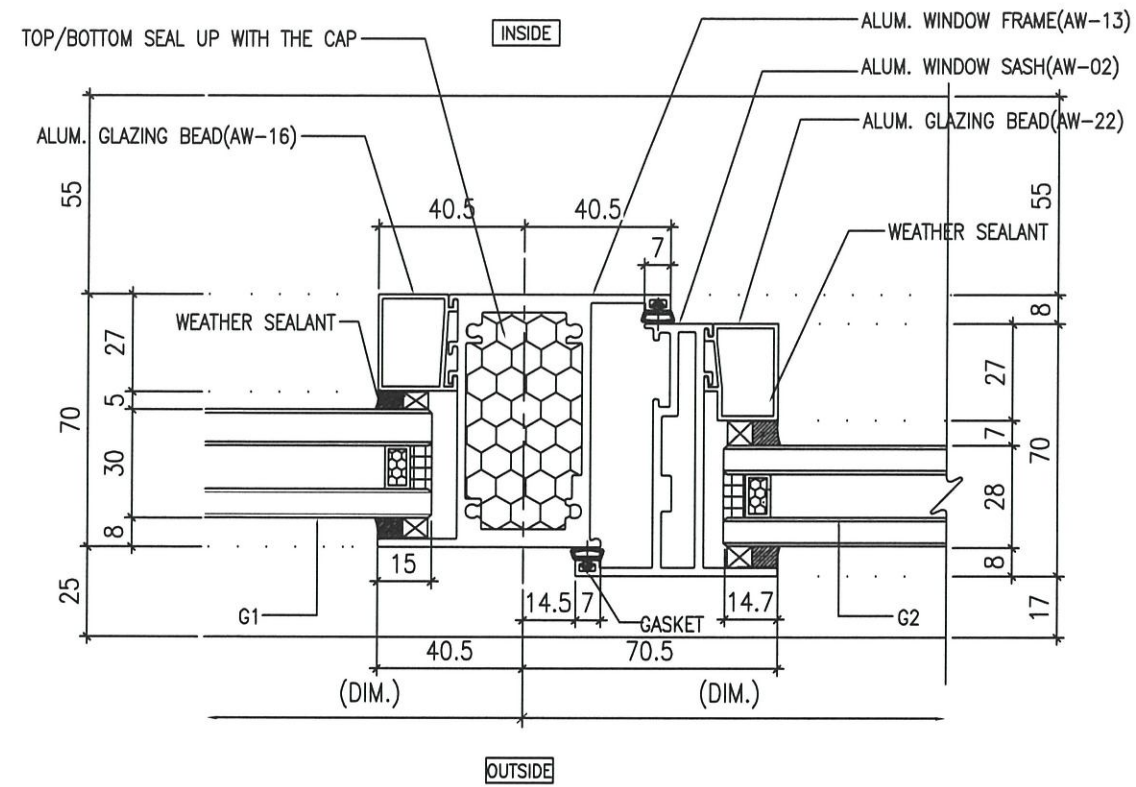

2 HORIZONTAL DETAIL

B.D. REF :

ARCHITECT :
WT WONG TUNG & PARTNERS LIMITED
 ARCHITECTS & PLANNERS

STRUCTURAL ENGINEER :
SUN HUNG KAI
 ARCHITECTS AND ENGINEERS LTD.
 SUN HUNG KAI CENTRE, WANCHAI, HONGKONG
 TEL. 28278111 FAX. 28272884

FACADE CONSULTANT:
α ALPHA CONSULTING LIMITED
 Steel Structure & Facade Specialist

MAIN CONTRACTOR :
Sanfield Engineering
 Construction Ltd.

CLIENT :
SUN HUNG KAI
 REAL ESTATE AGENCY LTD.
 42/F SUN HUNG KAI CENTRE, WANCHAI, HONGKONG

NOTE :
 1. ALL DIMENSIONS ARE IN mm.
 2. ALL ELEVATIONS ARE VIEWED FROM OUTSIDE.
 3. ALL DIMENSIONS TO BE VERIFIED ON SITE BEFORE FABRICATION.

LEGEND :
 x1 — DETAIL MARK NO.
 x001 — REFER SHEET NO.

1. F.F.L. — FINISHED FLOOR LEVEL
 2. S.F.L. — STRUCTURAL FLOOR LEVEL
 3. (R) — REVERSED DETAIL
 4. GLASS LEGEND
 G1 — 8mmHS+12mm AIR GAP+10mmTP I.G.U.
 G2 — 8mmHS+12mm AIR GAP+8mmTP I.G.U.
 G2a — 8mmHS+12mm AIR GAP+8mmTP+1.52PVB+6mmTP(PLANNING) FEATURED GLASS (I.G.U.)
 G8 — 6mm GREY HS+1.52PVB+6mm CLEAR HS

NO.	DATE	REVISED	BY
-	04/11/2022	NEW DRAWING	YI

JOB NO. : J-859
 PROJECT :
 PROPOSED RESIDENTIAL / COMMERCIAL
 DEVELOPMENT AT NKIL NO.6551 KAI
 TAK AREA 4C, SITE 3
 KAI TAK, KOWLOON

TITLE :
 TYPICAL DETAILS FOR
 ALUM. WINDOW

DATE : 28-Mar-22 SCALE : 1:2 (A3)

DRAWN BY : IVAN CHECKED BY :

美特鋁質有限公司
MIDI ALUMINIUM FABRICATOR LTD.
 Units 6-8, Sunray Industrial Centre, 1/F
 610 Cha Kwo Ling Road, Kowloon
 Tel:23489211-4 Fax:(852)2727666

DWG NO. : J859-SD-PW-DT70g REV. : -

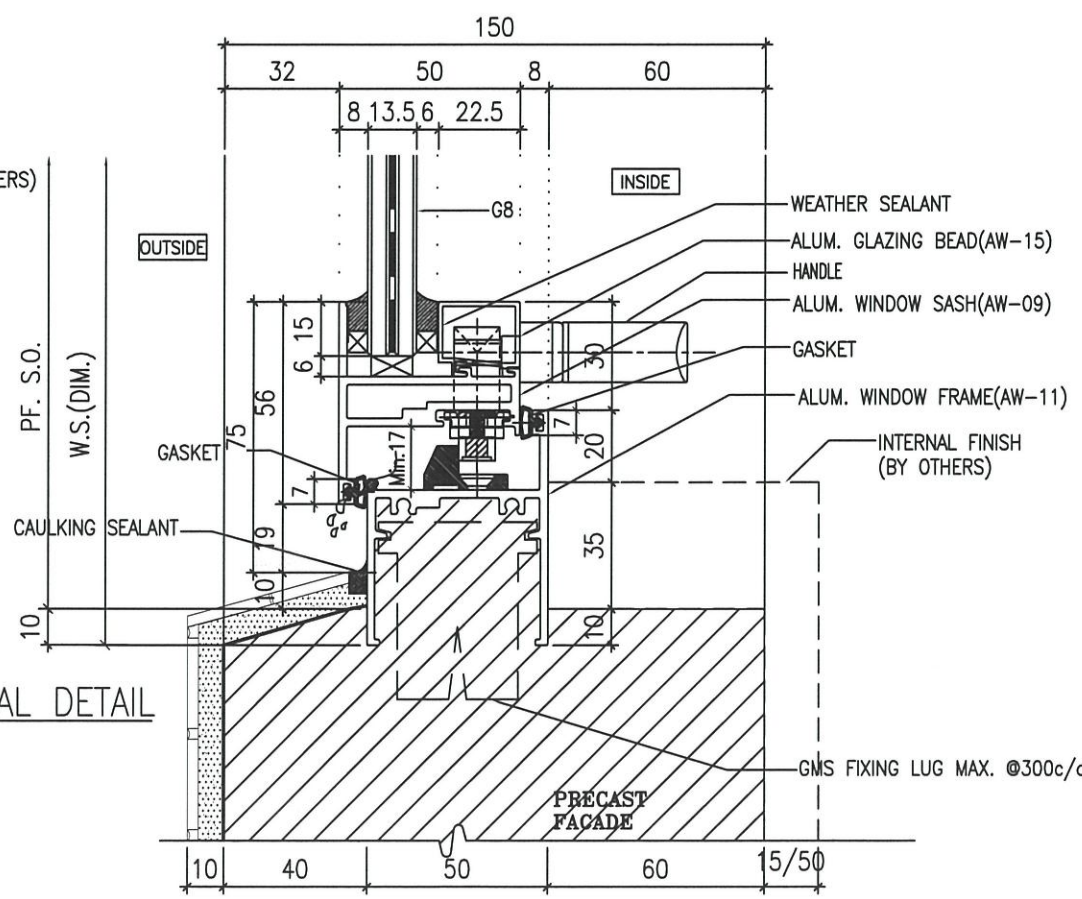
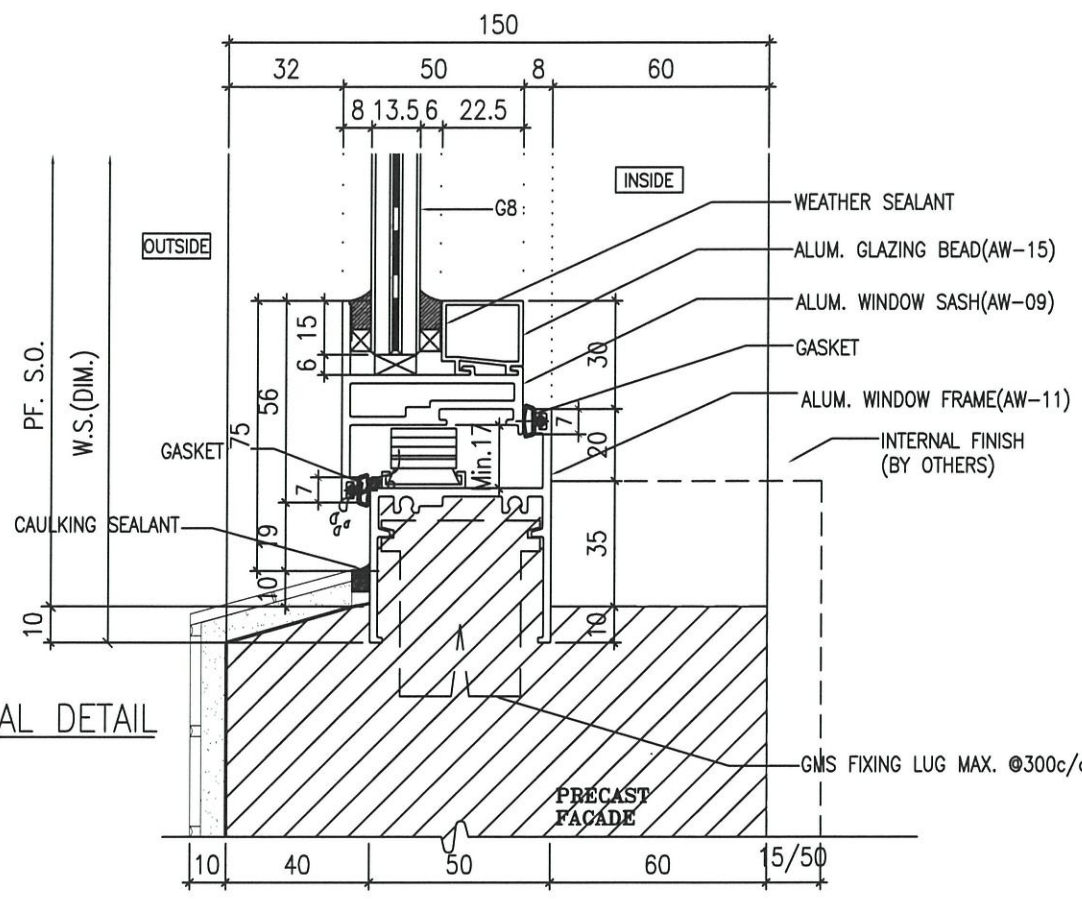
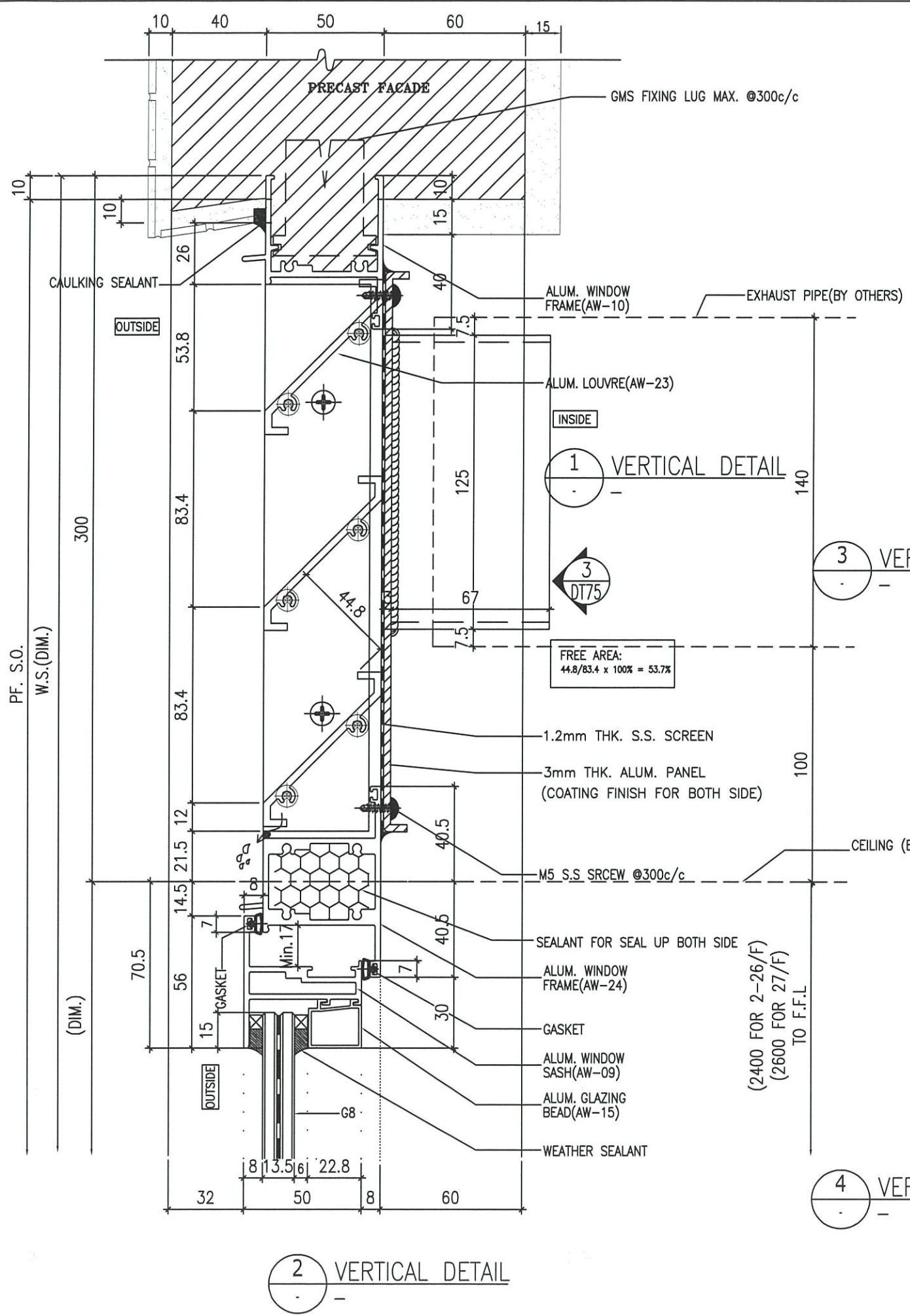

2 VERTICAL DETAIL

1 VERTICAL DETAIL

3 VERTICAL DETAIL

4 VERTICAL DETAIL

B.D. REF :

ARCHITECT : **WT WONG TUNG & PARTNERS LIMITED ARCHITECTS & PLANNERS**

STRUCTURAL ENGINEER : **SUN HUNG KAI ARCHITECTS AND ENGINEERS LTD.**
SUN HUNG KAI CENTRE, WANCHAI, HONGKONG
TEL: 28278111 FAX: 28272884

FACADE CONSULTANT : **ALPHA CONSULTING LIMITED**
Steel Structure & Facade Specialist

MAIN CONTRACTOR : **Sanfield Engineering Construction Ltd.**

CLIENT : **SUN HUNG KAI REAL ESTATE AGENCY LTD.**
42/F SUN HUNG KAI CENTRE, WANCHAI, HONGKONG

NOTE :

- ALL DIMENSIONS ARE IN mm.
- ALL ELEVATIONS ARE VIEWED FROM OUTSIDE.
- ALL DIMENSIONS TO BE VERIFIED ON SITE BEFORE FABRICATION.

LEGEND :

X1 - DETAIL MARK NO.
X001 - REFER SHEET NO.

- F.F.L. -- FINISHED FLOOR LEVEL
- S.F.L. -- STRUCTURAL FLOOR LEVEL
- (R) -- REVERSED DETAIL

GLASS LEGEND

G1 - 8mmHS+12mm AIR GAP+10mmTP I.G.U.
G2 - 8mmHS+12mm AIR GAP+8mmTP I.G.U.
G2a - 8mmHS+12mm AIR GAP+8mmTP+1.52PVB+6mmTP(PLANNING) FEATURED GLASS (I.G.U.)
G8 - 6mm GREY HS+1.52PVB+6mm CLEAR HS

NO.	DATE	REVISION	BY
D	13/10/2022	REVISION SUBJECT TO ALPHA COMMENT	W
C	28/6/2022	REVISION SUBJECT TO ARCH.COMMENT	NW
B	11/5/2022	REVISION SUBJECT TO ARCH.COMMENT	NW
A	28/3/2022	REVISION SUBJECT TO ARCH.COMMENT	NW

JOB NO. : J-859

PROJECT : PROPOSED RESIDENTIAL / COMMERCIAL DEVELOPMENT AT NKIL NO.6551 KAI TAK AREA 4C, SITE 3 KAI TAK, KOWLOON

TITLE : TYPICAL DETAILS FOR ALUM. WINDOW

DATE : 10-Nov-21 SCALE : 1:2 (A3)

DRAWN BY : IVAN CHECKED BY :

英特鋁質有限公司
MIDI ALUMINIUM FABRICATOR LTD.
Units 6-8, Sunray Industrial Centre, 1/F
610 Cha Kwo Ling Road, Kowloon
Tel: 23489211-4 Fax: (852) 27727666

DWG NO. : J859-SD-PW-DT71 REV. : D

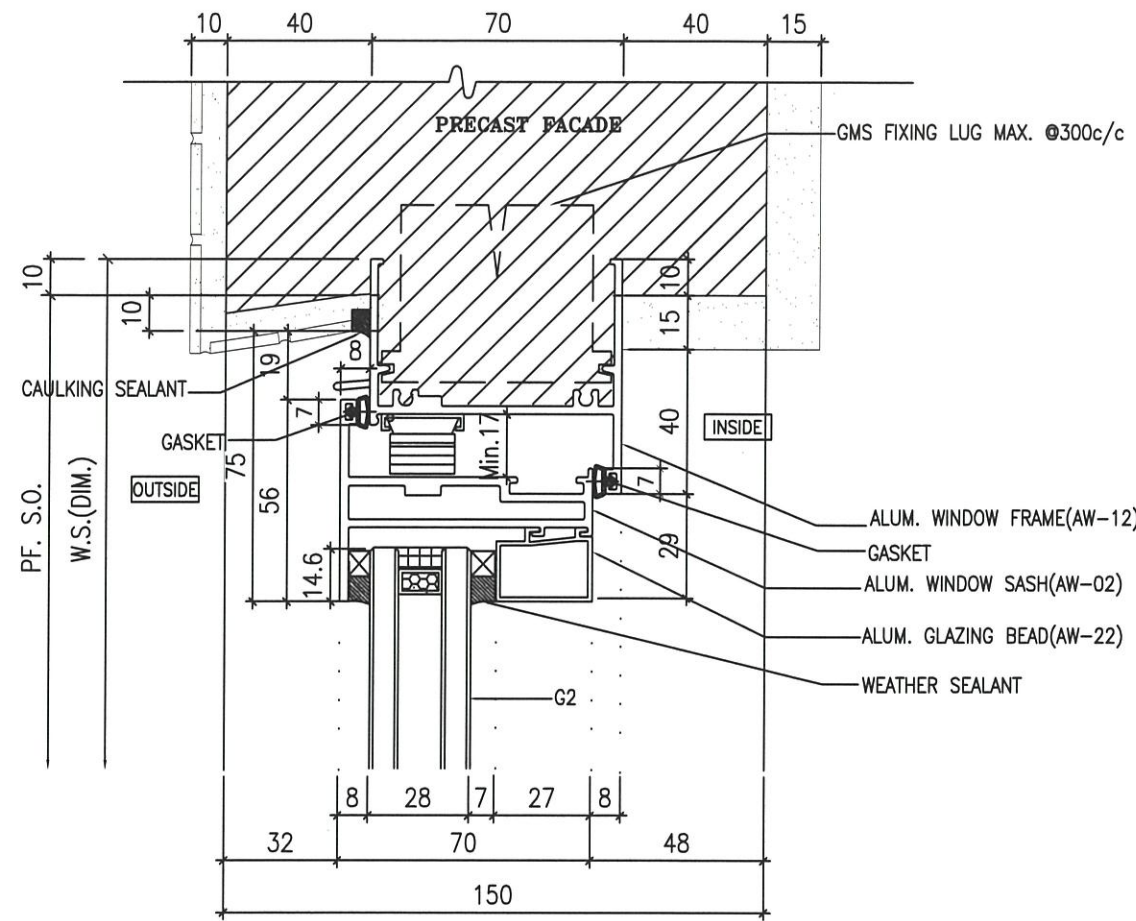

1 VERTICAL DETAIL

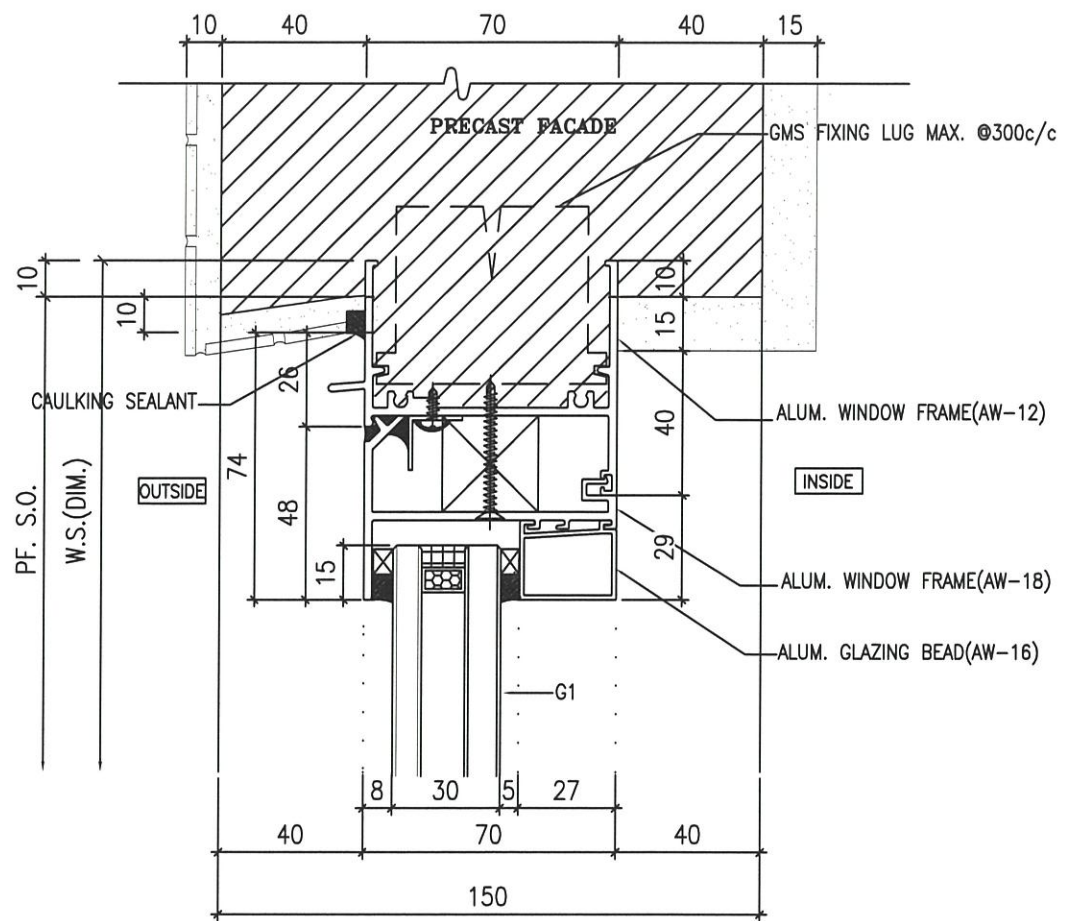

2 VERTICAL DETAIL

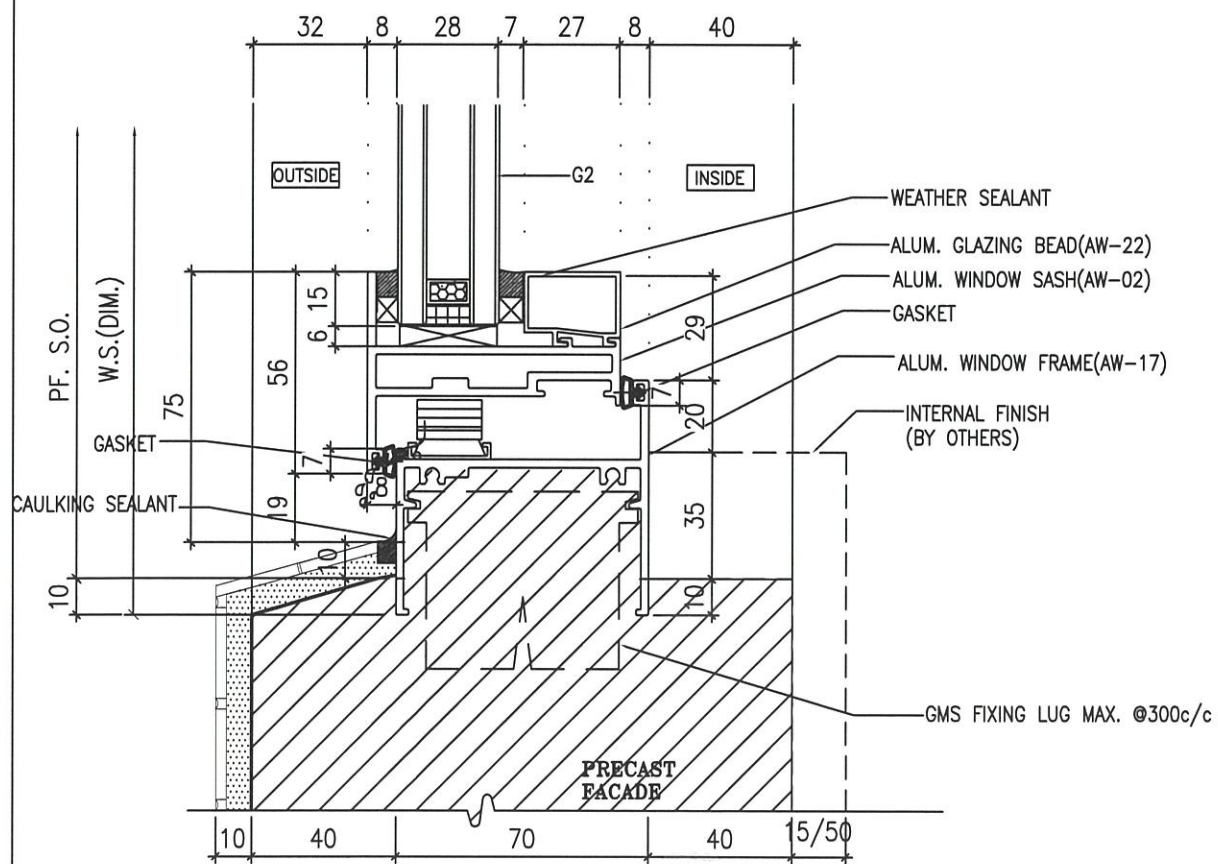

3 VERTICAL DETAIL

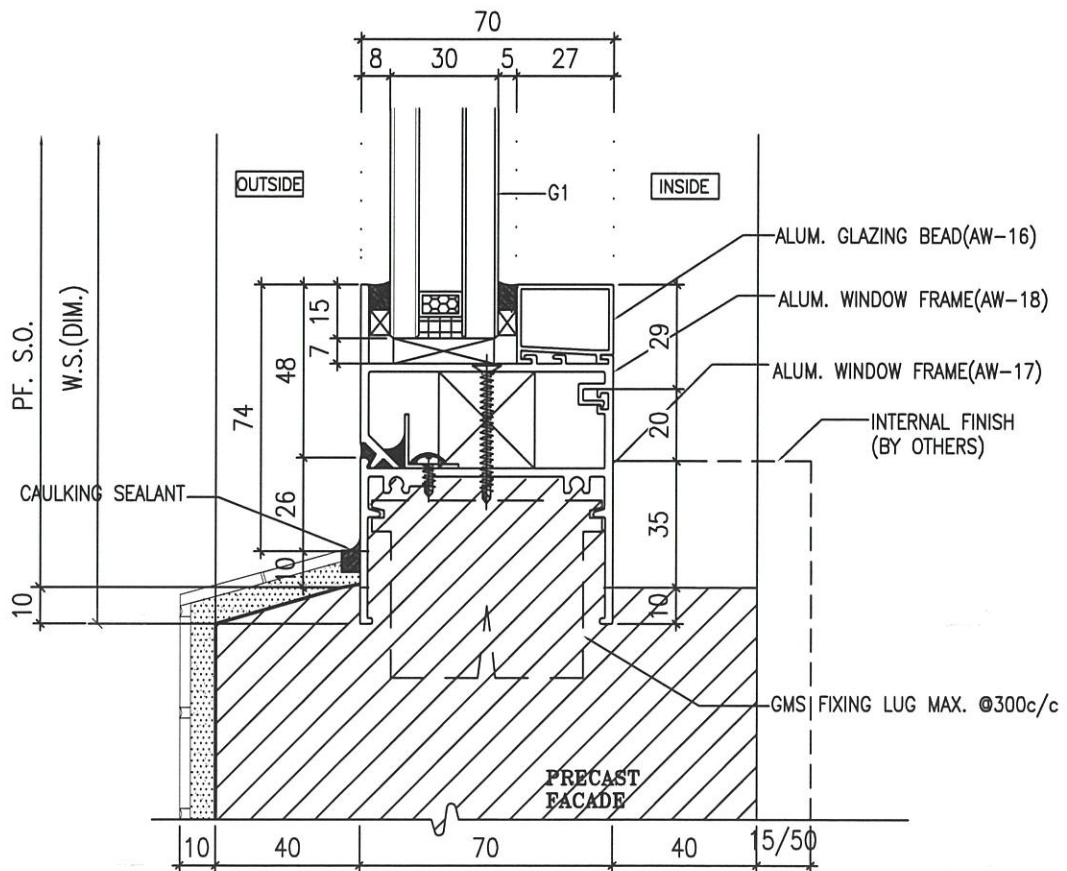

4 VERTICAL DETAIL

B.D. REF :

ARCHITECT :
WT WONG TUNG & PARTNERS LIMITED
 ARCHITECTS & PLANNERS

STRUCTURAL ENGINEER :
SUN HUNG KAI
 ARCHITECTS AND ENGINEERS LTD.
 SUN HUNG KAI CENTRE, WANCHAI, HONGKONG
 TEL: 28278111 FAX: 28272884

FACADE CONSULTANT:
α ALPHA CONSULTING LIMITED
 Steel Structure & Facade Specialist

MAIN CONTRACTOR :
 Sanfield Engineering
 Construction Ltd.

CLIENT :
SUN HUNG KAI
 REAL ESTATE AGENCY LTD.
 42/F SUN HUNG KAI CENTRE, WANCHAI, HONGKONG

NOTE:
 1. ALL DIMENSIONS ARE IN mm.
 2. ALL ELEVATIONS ARE VIEWED FROM OUTSIDE.
 3. ALL DIMENSIONS TO BE VERIFIED ON SITE BEFORE FABRICATION.

LEGEND:
 X1 - DETAIL MARK NO.
 X001 - REFER SHEET NO.
 1. F.F.L. -- FINISHED FLOOR LEVEL
 2. S.F.L. -- STRUCTURAL FLOOR LEVEL
 3. (R) -- REVERSED DETAIL
 4. GLASS LEGEND
 G1 - 8mmHS+12mm AIR GAP+10mmTP I.G.U.
 G2 - 8mmHS+12mm AIR GAP+8mmTP I.G.U.
 G2a - 8mmHS+12mm AIR GAP+8mmTP+1.52PVB +6mmTP(PLANNING) FEATURED GLASS (I.G.U.)
 G8 - 6mm GREY HS+1.52PVB+6mm CLEAR HS

NO.	DATE	REVISION SUBJECT TO ARCH.COMMENT	REVISED BY
A	28/3/2022	REVISION SUBJECT TO ARCH.COMMENT	MM

JOB NO. : J-859
 PROJECT : PROPOSED RESIDENTIAL / COMMERCIAL DEVELOPMENT AT NKIL NO.6551 KAI TAK AREA 4C, SITE 3 KAI TAK, KOWLOON

TITLE : TYPICAL DETAILS FOR ALUM. WINDOW

DATE : 10-Nov-21 SCALE : 1:2 (A3)

DRAWN BY : IVAN CHECKED BY :

英特鋁質有限公司
 MIDI ALUMINIUM FABRICATOR LTD.
 Units 6-8, Sunray Industrial Centre, 1/F
 810 Cha Kwo Ling Road, Kowloon
 Tel:23489211-4 Fax:(852)27727666

DWG NO. : J859-SD-PW-DT72 REV. : A

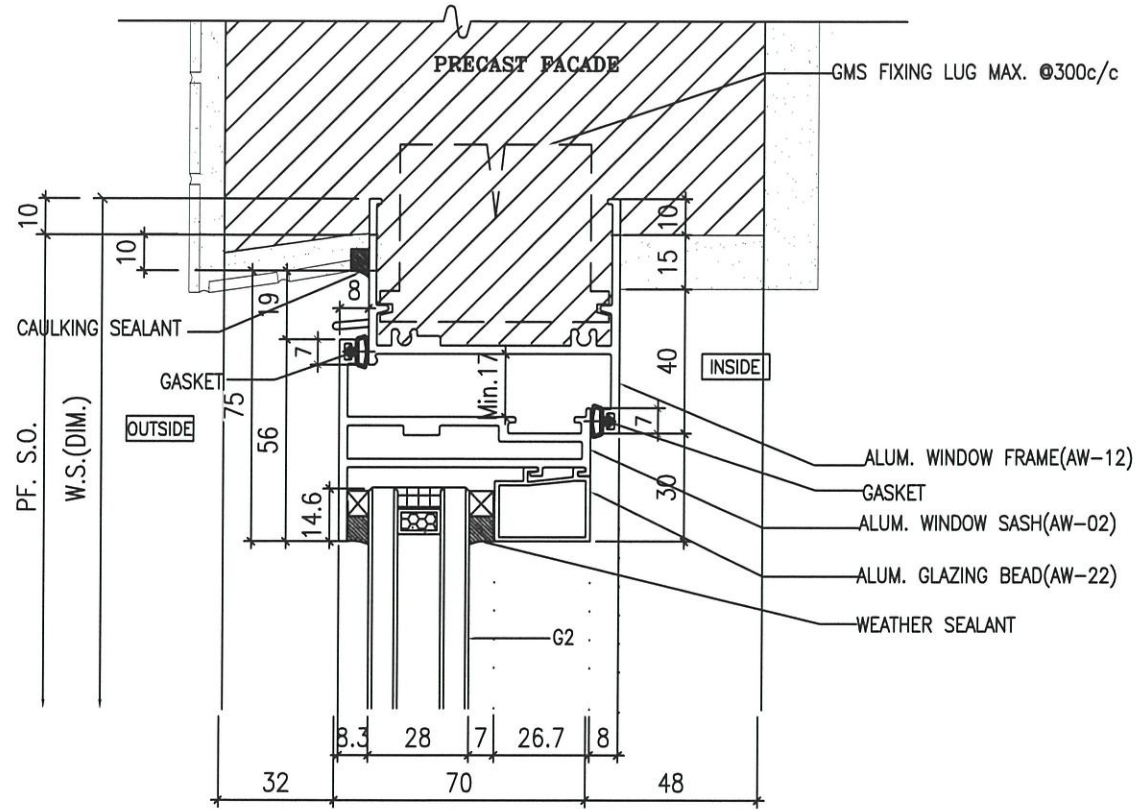

1 VERTICAL DETAIL

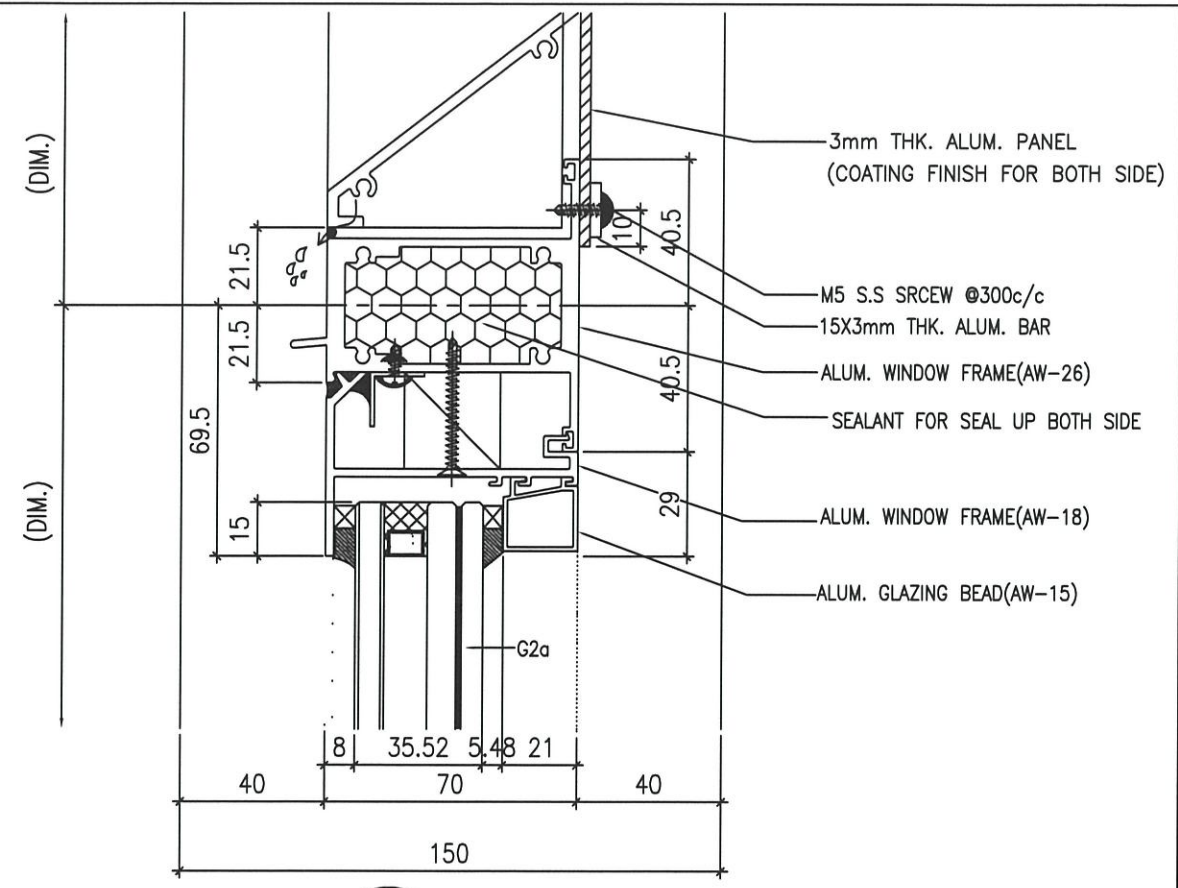

2 VERTICAL DETAIL

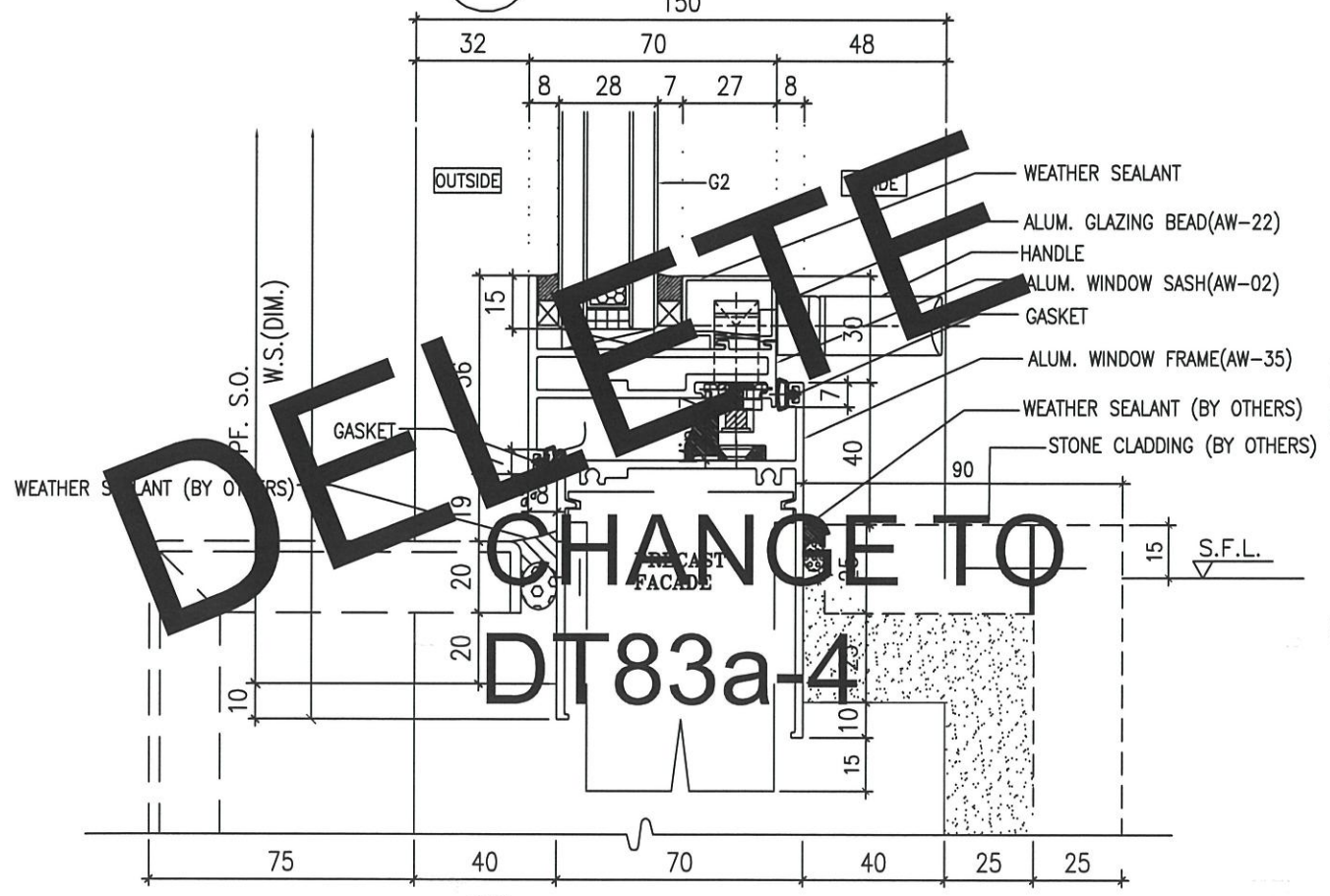

3 VERTICAL DETAIL

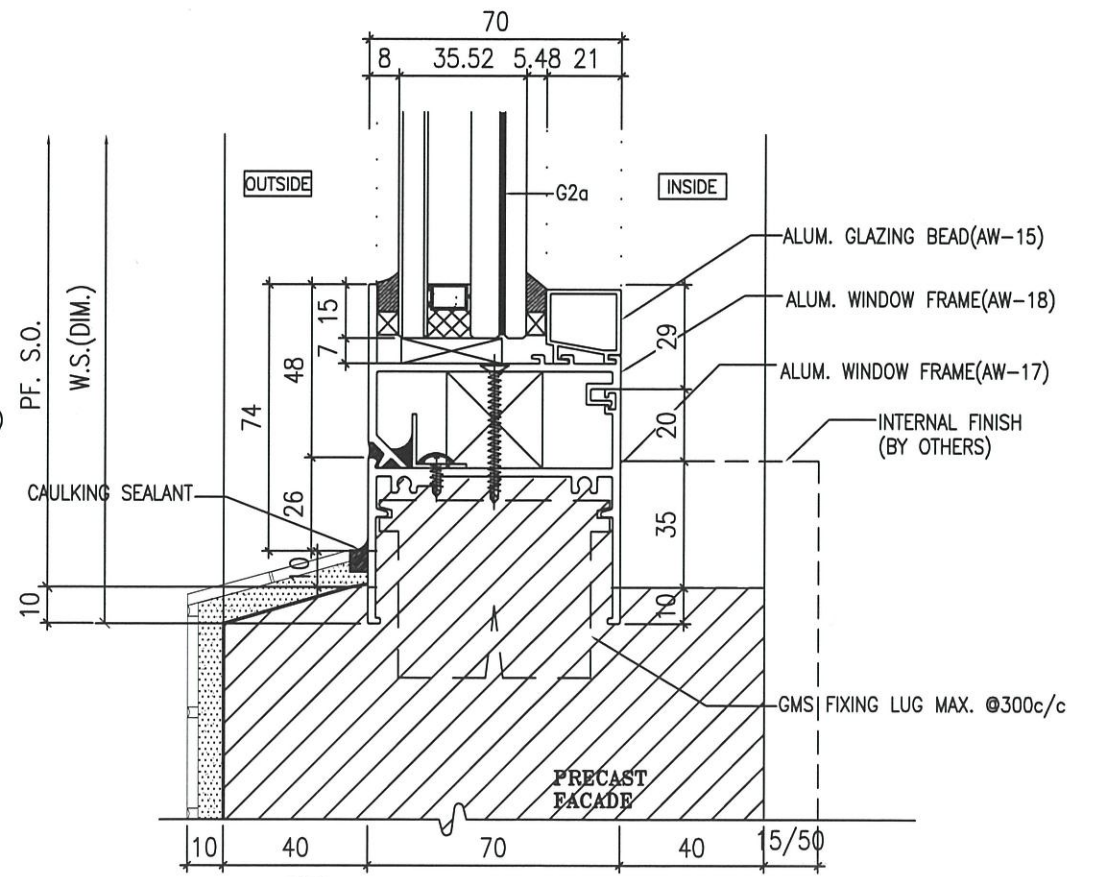

4 VERTICAL DETAIL

B.D. REF :

ARCHITECT :
 WONG TUNG & PARTNERS LIMITED ARCHITECTS & PLANNERS

STRUCTURAL ENGINEER :
 SUN HUNG KAI ARCHITECTS AND ENGINEERS LTD.
 SUN HUNG KAI CENTRE, WANCHAI, HONGKONG
 TEL: 28278111 FAX: 28272884

FACADE CONSULTANT:
 ALPHA CONSULTING LIMITED
 Steel Structure & Facade Specialist

MAIN CONTRACTOR :
 Sanfield Engineering Construction Ltd.

CLIENT :
 SUN HUNG KAI REAL ESTATE AGENCY LTD.
 42/F SUN HUNG KAI CENTRE, WANCHAI, HONGKONG

NOTE :

1. ALL DIMENSIONS ARE IN mm.
2. ALL ELEVATIONS ARE VIEWED FROM OUTSIDE.
3. ALL DIMENSIONS TO BE VERIFIED ON SITE BEFORE FABRICATION.

LEGEND :

(X1) — DETAIL MARK NO.
 (X001) — REFER SHEET NO.

1. F.F.L. — FINISHED FLOOR LEVEL
2. S.F.L. — STRUCTURAL FLOOR LEVEL
3. (R) — REVERSED DETAIL
4. GLASS LEGEND

G1-8mmHS+12mm AIR GAP+10mmTP I.G.U.
 G2-8mmHS+12mm AIR GAP+8mmTP I.G.U.
 G2a-8mmHS+12mm AIR GAP+8mmTP+1.52PVB +6mmTP(PLANNING) FEATURED GLASS (I.G.U.)
 GB-6mm GREY HS+1.52PVB+6mm CLEAR HS

NO.	DATE	REVISION SUBJECT TO ARCH.COMMENT	BY
A	28/03/2022	REVISION SUBJECT TO ARCH.COMMENT	MM

JOB NO. : J-859

PROJECT : PROPOSED RESIDENTIAL / COMMERCIAL DEVELOPMENT AT NKIL NO.6551 KAI TAK AREA 4C, SITE 3 KAI TAK, KOWLOON

TITLE : TYPICAL DETAILS FOR ALUM. WINDOW

DATE : 10-Nov-21 SCALE : 1:2 (A3)

DRAWN BY : IVAN CHECKED BY :

美特鋁質有限公司
 MIDI ALUMINUM FABRICATOR LTD.
 Units 6-8, Sunray Industrial Centre, 1/F
 610 Cho Kwo Ling Road, Kowloon
 Tel:23489211-4 Fax:(852)2772866

DWG NO. : J859-SD-PW-DT72a REV. : A

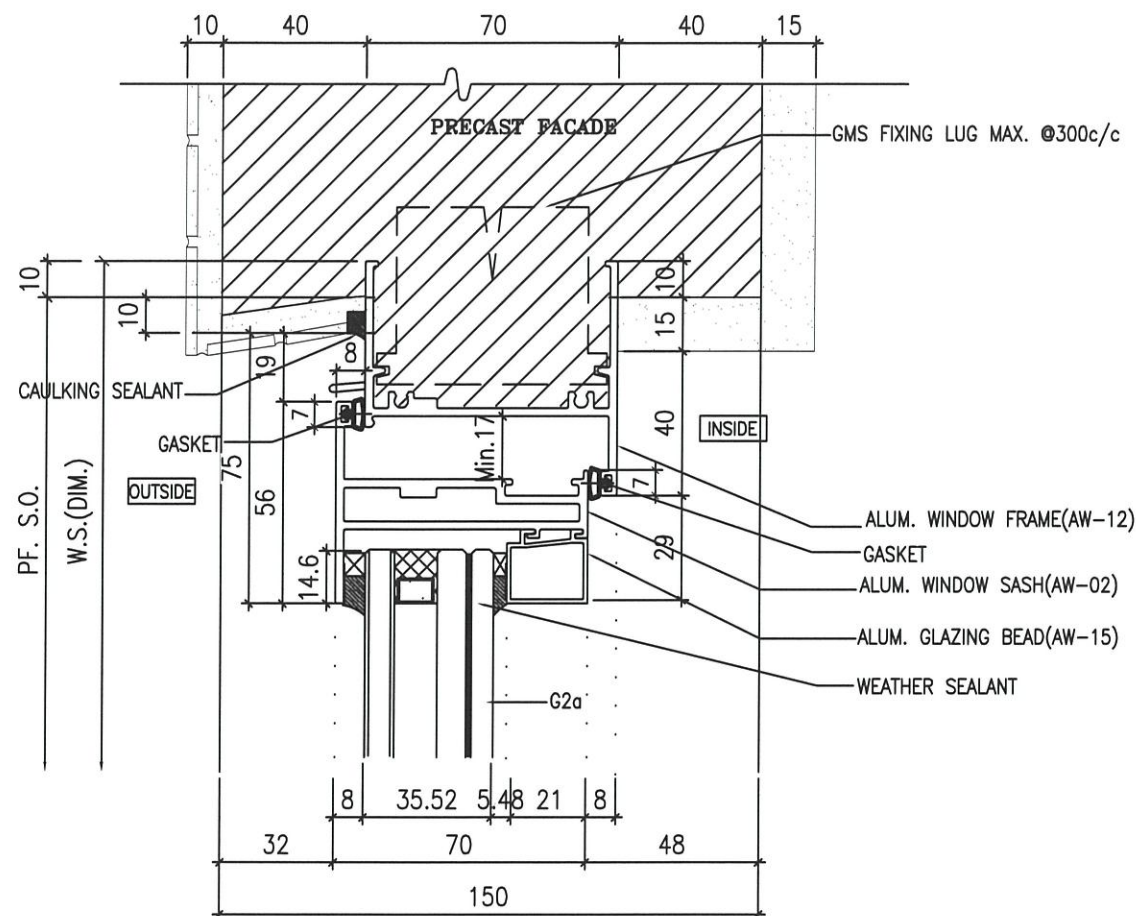

1 VERTICAL DETAIL

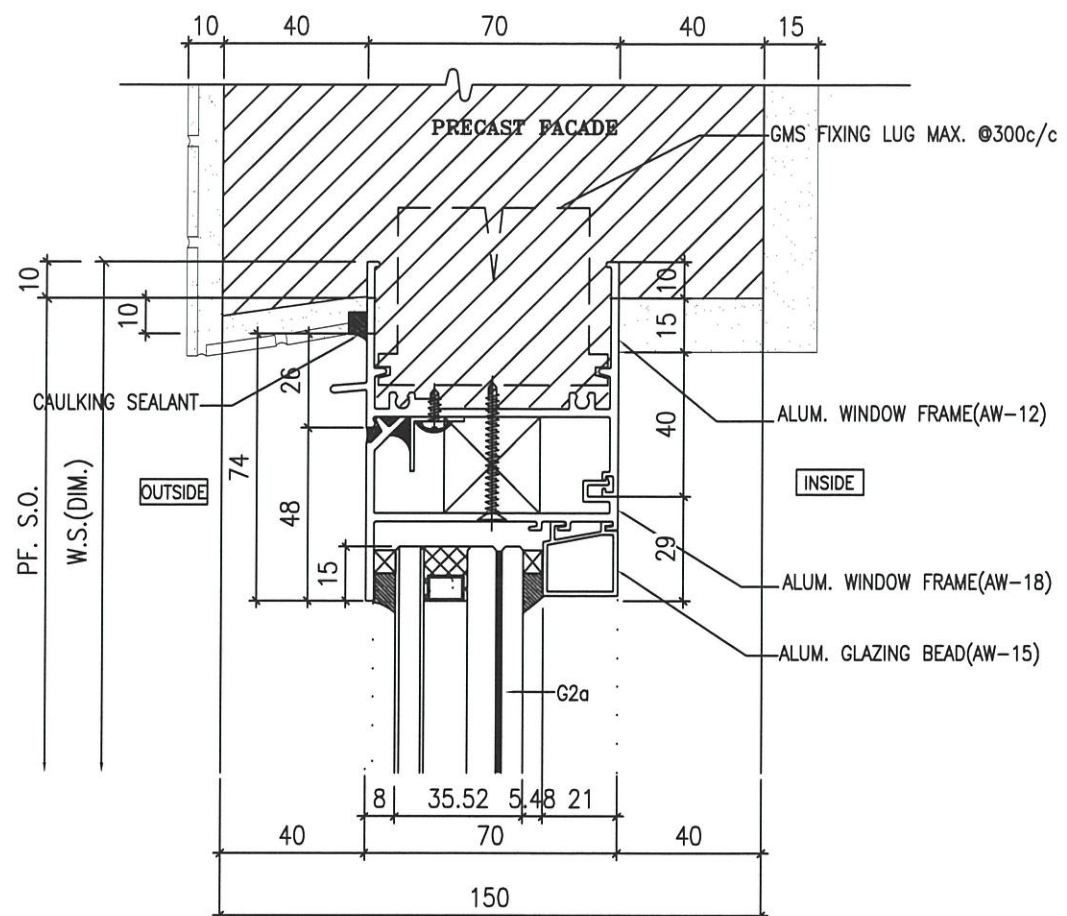

2 VERTICAL DETAIL

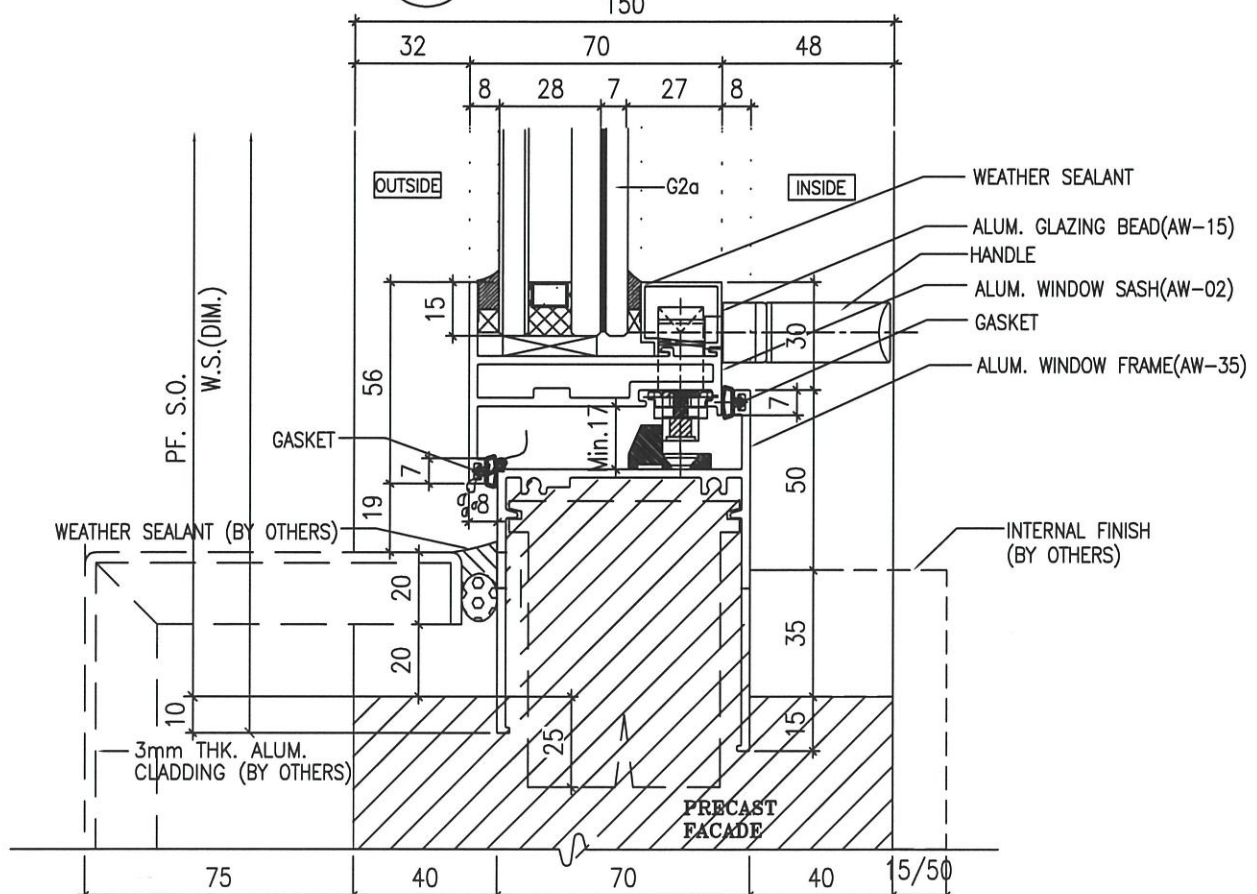

3 VERTICAL DETAIL

B.D. REF :

ARCHITECT :
WT WONG TUNG & PARTNERS LIMITED
 ARCHITECTS & PLANNERS

STRUCTURAL ENGINEER :
SUN HUNG KAI
 ARCHITECTS AND ENGINEERS LTD.
 SUN HUNG KAI CENTRE, WANCHAI, HONGKONG
 TEL. 28278111 FAX. 28272884

FAÇADE CONSULTANT:
α ALPHA CONSULTING LIMITED
 Steel Structure & Façade Specialist

MAIN CONTRACTOR :
Sanfield Engineering
 Construction Ltd.

CLIENT :
SUN HUNG KAI
 REAL ESTATE AGENCY LTD.
 42/F SUN HUNG KAI CENTRE, WANCHAI, HONGKONG

NOTE :
 1. ALL DIMENSIONS ARE IN mm.
 2. ALL ELEVATIONS ARE VIEWED FROM OUTSIDE.
 3. ALL DIMENSIONS TO BE VERIFIED ON SITE BEFORE FABRICATION.

LEGEND :
 (X1) — DETAIL MARK NO.
 (X001) — REFER SHEET NO.
 1. F.F.L. — FINISHED FLOOR LEVEL
 2. S.F.L. — STRUCTURAL FLOOR LEVEL
 3. (R) — REVERSED DETAIL
 4. GLASS LEGEND
 G1—8mmHS+12mm AIR GAP+10mmTP I.G.U.
 G2—8mmHS+12mm AIR GAP+8mmTP I.G.U.
 G2a—8mmHS+12mm AIR GAP+8mmTP+1.52PVB
 +6mmTP(PLANNING) FEATURED GLASS (I.G.U.)
 G8—6mm GREY HS+1.52PVB+6mm CLEAR HS

NO.	DATE	REVISION SUBJECT TO APPROVAL	BY
A	25/4/2022	REVISION SUBJECT TO APPROVAL	HW

JOB NO. : J-859
 PROJECT : PROPOSED RESIDENTIAL / COMMERCIAL DEVELOPMENT AT NKIL NO.6551 KAI TAK AREA 4C, SITE 3 KAI TAK, KOWLOON

TITLE : TYPICAL DETAILS FOR ALUM. WINDOW

DATE : 10-Nov-21 SCALE : 1:2 (A3)

DRAWN BY : IVAN CHECKED BY :

美特鋁質有限公司
MIDI ALUMINUM FABRICATOR LTD.
 Units 6-B, Sunray Industrial Centre, 1/F
 610 Cha Kwo Ling Road, Kowloon
 Tel:23489211-4 Fax:(852)27727666

DWG NO. : J859-SD-PW-DT72b REV. : A

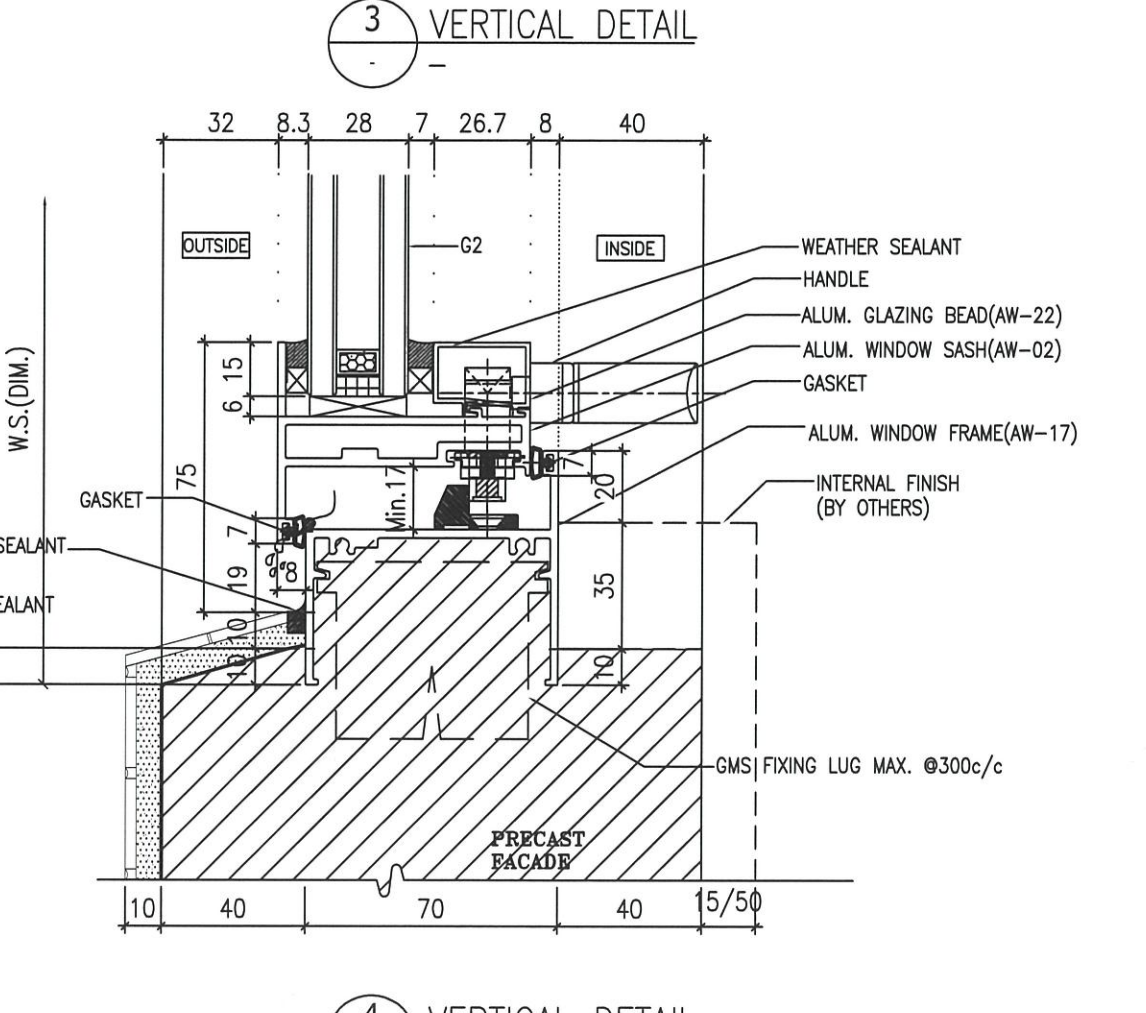
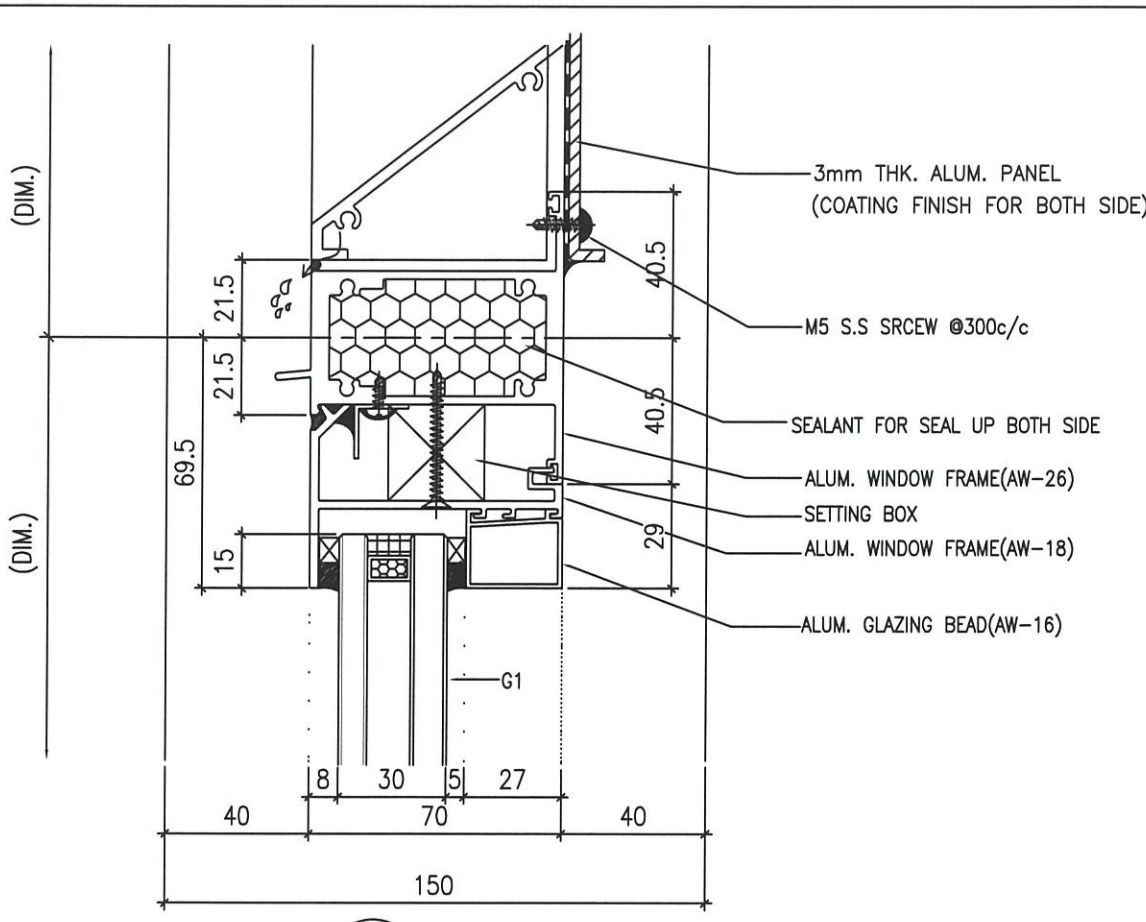
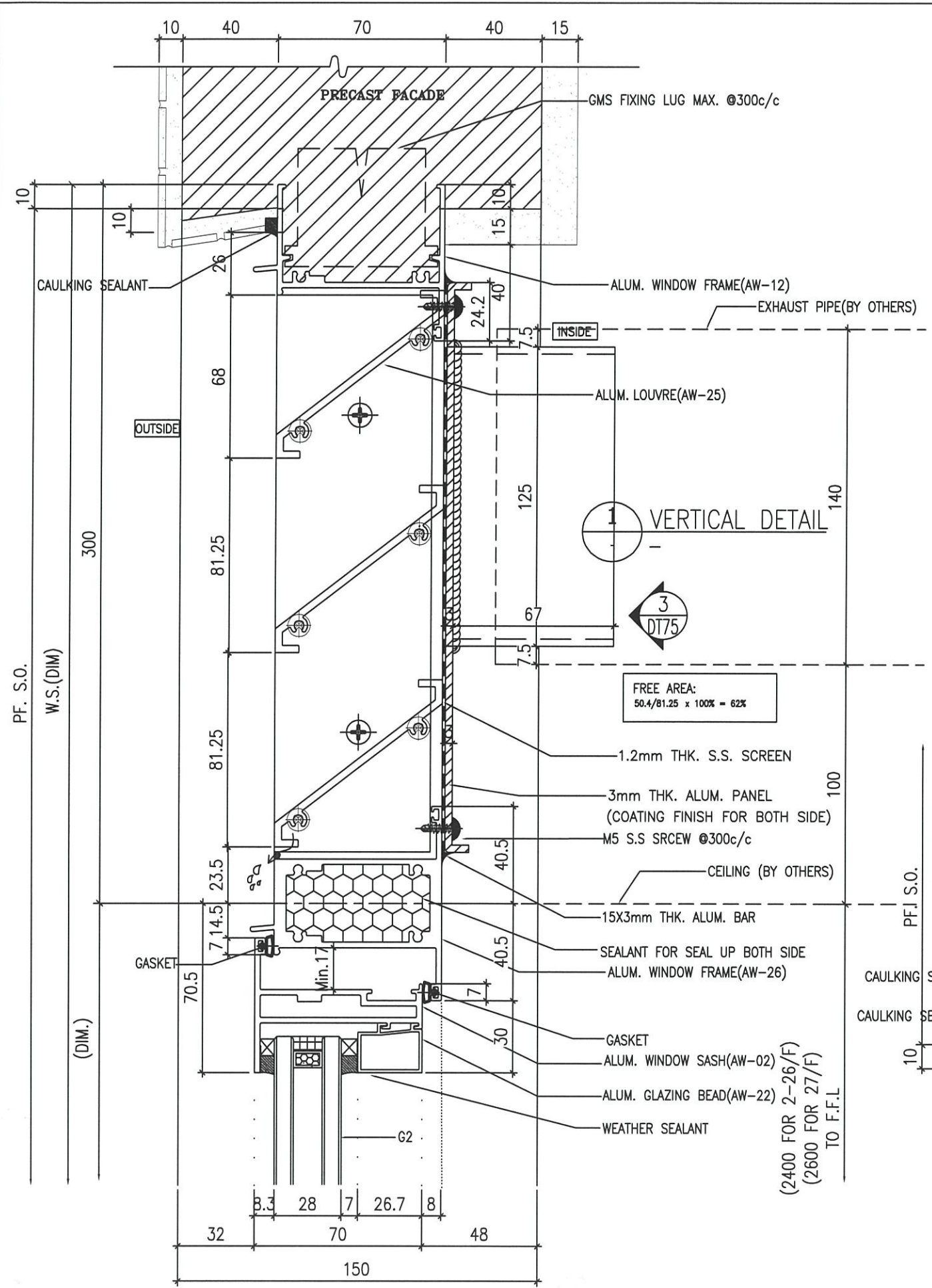

B.D. REF :

ARCHITECT :
WT WONG TUNG & PARTNERS LIMITED
 ARCHITECTS & PLANNERS

STRUCTURAL ENGINEER :
SUN HUNG KAI
 ARCHITECTS AND ENGINEERS LTD.
 SUN HUNG KAI CENTRE, WANCHAI, HONGKONG
 TEL. 28278111 FAX. 28272884

FAÇADE CONSULTANT:
α ALPHA CONSULTING LIMITED
 Steel Structure & Façade Specialist

MAIN CONTRACTOR :
Sanfield Engineering
 Construction Ltd.

CLIENT :
SUN HUNG KAI
 REAL ESTATE AGENCY LTD.
 42/F SUN HUNG KAI CENTRE, WANCHAI, HONGKONG

NOTE :
 1. ALL DIMENSIONS ARE IN mm.
 2. ALL ELEVATIONS ARE VIEWED FROM OUTSIDE.
 3. ALL DIMENSIONS TO BE VERIFIED ON SITE BEFORE FABRICATION.

LEGEND :
 (X1) -- DETAIL MARK NO.
 (X001) -- REFER SHEET NO.
 1. F.F.L. -- FINISHED FLOOR LEVEL
 2. S.F.L. -- STRUCTURAL FLOOR LEVEL
 3. (R) -- REVERSED DETAIL
 4. GLASS LEGEND
 G1--8mmHS+12mm AIR GAP+10mmTP I.G.U.
 G2--8mmHS+12mm AIR GAP+8mmTP I.G.U.
 G2ø--8mmHS+12mm AIR GAP+8mmTP+1.52PVB +6mmTP(PLANNING) FEATURED GLASS (I.G.U.)
 G8--6mm GREY HS+1.52PVB+6mm CLEAR HS

NO.	DATE	REVISED	BY
C	28/8/2022	REVISION SUBJECT TO ALPHA COMMENT	NW
B	07/5/2022	REVISION SUBJECT TO ARCH.COMMENT	NW
A	28/3/2022	REVISION SUBJECT TO ARCH.COMMENT	NW

JOB NO. : J-859
 PROJECT : PROPOSED RESIDENTIAL / COMMERCIAL DEVELOPMENT AT NKIL NO.6551 KAI TAK AREA 4C, SITE 3 KAI TAK, KOWLOON

TITLE : TYPICAL DETAILS FOR ALUM. WINDOW

DATE : 10-Nov-21 SCALE : 1:2 (A3)

DRAWN BY : IVAN CHECKED BY :

美特鋁質有限公司
MIDI ALUMINIUM FABRICATOR LTD.
 Units 6-8, Sunray Industrial Centre, 1/F
 610 Cha Kwo Ling Road, Kowloon
 Tel:23489211-4 Fax:(852)2772666

DWG NO. : J859-SD-PW-DT73 REV. : C

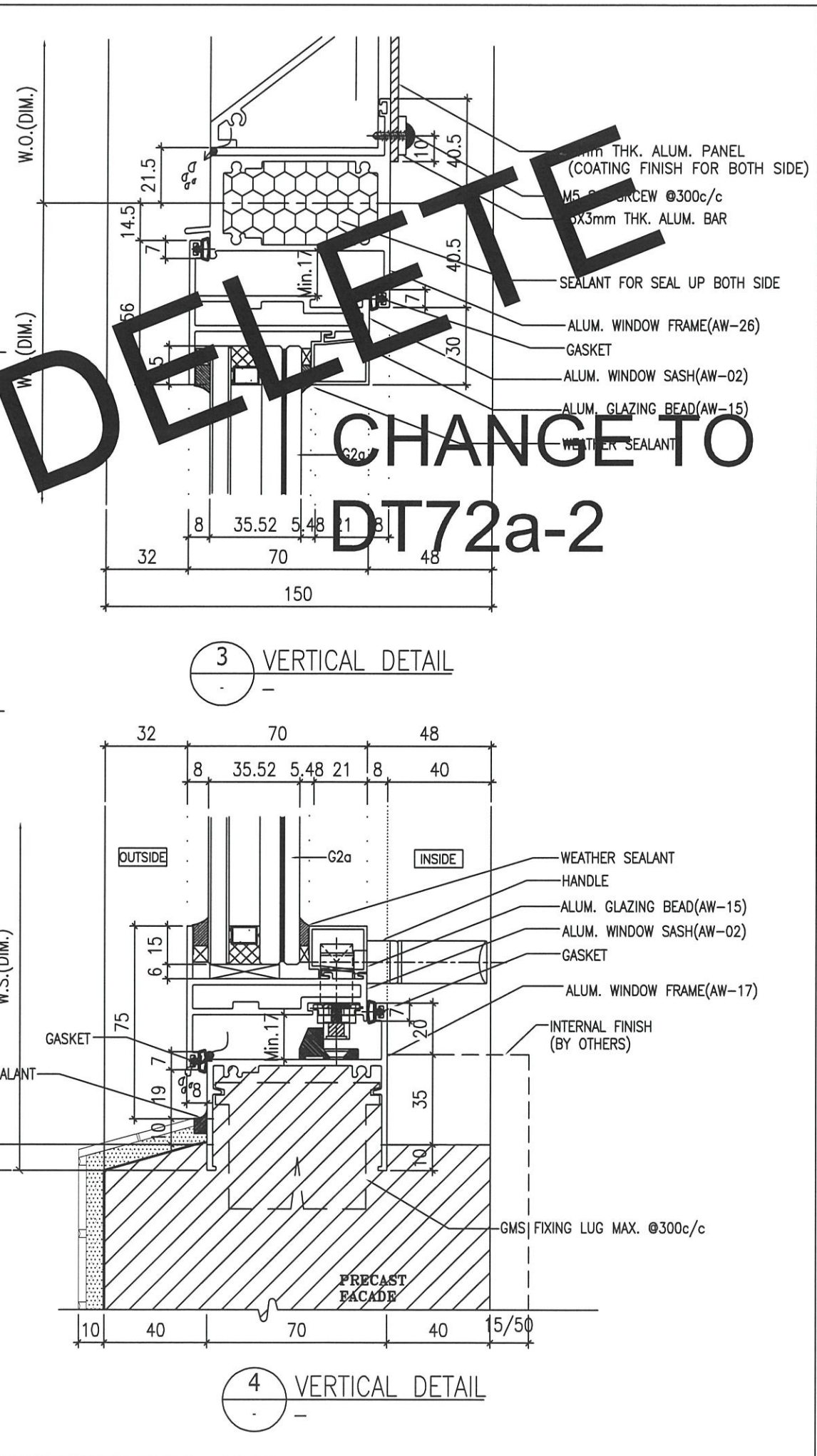
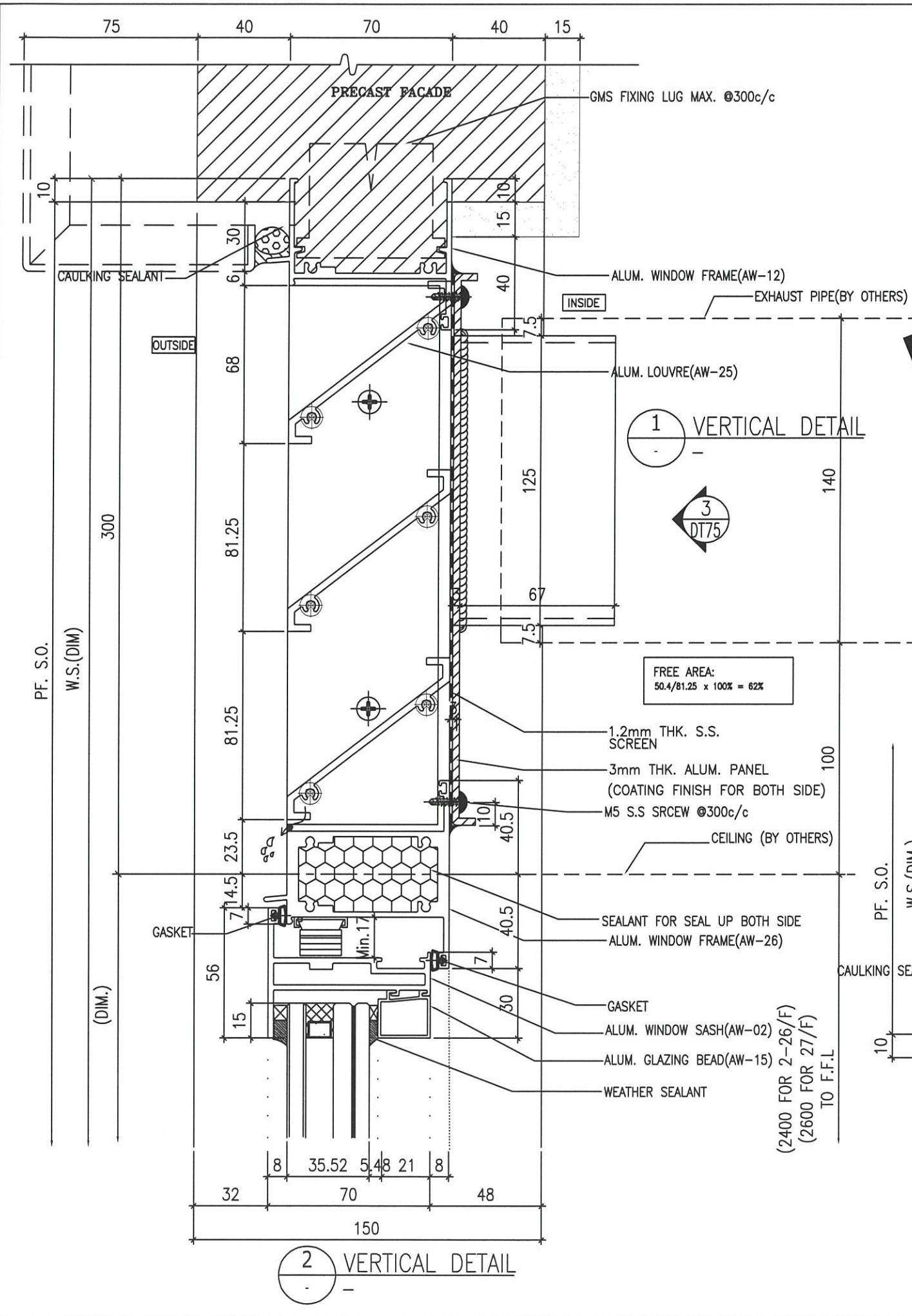

B.D. REF :

ARCHITECT :
WT WONG TUNG & PARTNERS LIMITED
ARCHITECTS & PLANNERS

STRUCTURAL ENGINEER :
SUN HUNG KAI
ARCHITECTS AND ENGINEERS LTD.

STRUCTURAL ENGINEER :
SUN HUNG KAI
ARCHITECTS AND ENGINEERS LTD.

TEL: 28278111 FAX: 28272884

FACADE CONSULTANT:
α ALPHA CONSULTING LIMITED
Steel Structure & Facade Specialist

MAIN CONTRACTOR :
Sanfield Engineering Construction Ltd.

CLIENT :
SUN HUNG KAI
REAL ESTATE AGENCY LTD.
42/F SUN HUNG KAI CENTRE, WANCHAI, HONGKONG

NOTE:
1. ALL DIMENSIONS ARE IN mm.
2. ALL ELEVATIONS ARE VIEWED FROM OUTSIDE.
3. ALL DIMENSIONS TO BE VERIFIED ON SITE BEFORE FABRICATION.

LEGEND:
X1 - DETAIL MARK NO.
X001 - REFER SHEET NO.

1. F.F.L. -- FINISHED FLOOR LEVEL
2. S.F.L. -- STRUCTURAL FLOOR LEVEL
3. (R) -- REVERSED DETAIL
4. GLASS LEGEND
G1 - 8mmHS+12mm AIR GAP+10mmTP I.G.U.
G2 - 8mmHS+12mm AIR GAP+8mmTP I.G.U.
G2a - 8mmHS+12mm AIR GAP+8mmTP+1.52PVB+6mmTP(PLANNING) FEATURED GLASS (I.G.U.)
GB - 6mm GREY HS+1.52PVB+6mm CLEAR HS

NO.	DATE	REVISED	BY
D	28/08/2022	REVISION SUBJECT TO ARCH/COMMENT	NHN
C	07/08/2022	REVISION SUBJECT TO ARCH/COMMENT	NHN
B	25/04/2022	REVISION SUBJECT TO ARCH/COMMENT	NHN
A	28/03/2022	REVISION SUBJECT TO ARCH/COMMENT	NHN

JOB NO. : J-859

PROJECT :
PROPOSED RESIDENTIAL / COMMERCIAL
DEVELOPMENT AT NKIL NO.6551 KAI
TAK AREA 4C, SITE 3
KAI TAK, KOWLOON

TITLE :
TYPICAL DETAILS FOR
ALUM. WINDOW

DATE : 10-Nov-21 SCALE : 1:2 (A3)

DRAWN BY : IVAN CHECKED BY :

英特鋁質有限公司
MIDI ALUMINIUM FABRICATOR LTD.
Units 6-8, Sunray Industrial Centre, 1/F
610 Cha Kwo Ling Road, Kowloon
Tel:23489211-4 Fax:(852)2727666

DWG NO. : J859-SD-PW-DT76 REV. : D

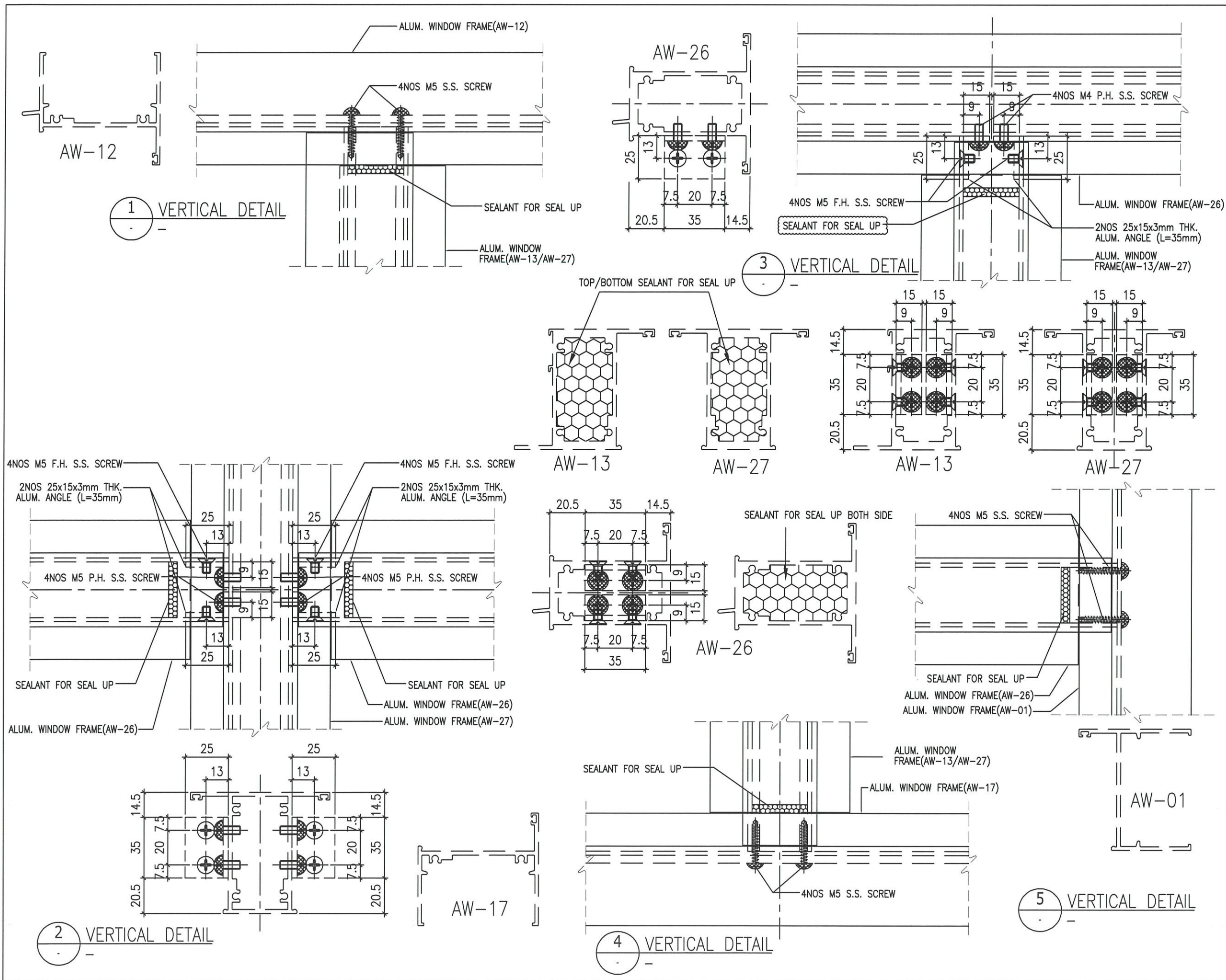

B.D. REF :

ARCHITECT :
WT WONG TUNG & PARTNERS LIMITED
 ARCHITECTS & PLANNERS

STRUCTURAL ENGINEER :
SUN HUNG KAI
 ARCHITECTS AND ENGINEERS LTD.
 SUN HUNG KAI CENTRE, WANCHAI, HONGKONG
 TEL: 28278111 FAX: 28272884

FACADE CONSULTANT:
α ALPHA CONSULTING LIMITED
 Steel Structure & Facade Specialist

MAIN CONTRACTOR :
Sanfield Engineering Construction Ltd.

CLIENT :
SUN HUNG KAI
 REAL ESTATE AGENCY LTD.
 42/F SUN HUNG KAI CENTRE, WANCHAI, HONGKONG

NOTE :
 1. ALL DIMENSIONS ARE IN mm.
 2. ALL ELEVATIONS ARE VIEWED FROM OUTSIDE.
 3. ALL DIMENSIONS TO BE VERIFIED ON SITE BEFORE FABRICATION.

LEGEND :
 (X1) - DETAIL MARK NO.
 (X001) - REFER SHEET NO.
 1. F.F.L. -- FINISHED FLOOR LEVEL
 2. S.F.L. -- STRUCTURAL FLOOR LEVEL
 3. (R) -- REVERSED DETAIL
 4. GLASS LEGEND
 G1-8mmHS+12mm AIR GAP+10mmTP I.G.U.
 G2-8mmHS+12mm AIR GAP+8mmTP I.G.U.
 G2a-8mmHS+12mm AIR GAP+8mmTP+1.52PVB +6mmTP(PLANNING) FEATURED GLASS (I.G.U.)
 G8-6mm GREY HS+1.52PVB+6mm CLEAR HS

NO.	DATE	REVISION SUBJECT TO ARCH.COMMENT	BY
A	30/08/2022	REVISION SUBJECT TO ARCH.COMMENT	MW

JOB NO. : J-859
 PROJECT : PROPOSED RESIDENTIAL / COMMERCIAL DEVELOPMENT AT NKIL NO.6551 KAI TAK AREA 4C, SITE 3 KAI TAK, KOWLOON

TITLE : TYPICAL DETAILS FOR ALUM. WINDOW

DATE : 10-Nov-21 SCALE : 1:2 (A3)

DRAWN BY : IVAN CHECKED BY :

美特鋁質有限公司
MIDI ALUMINIUM FABRICATOR LTD.
 Units 6-8, Sunray Industrial Centre, 1/F
 810 Cha Kwo Ling Road, Kowloon
 Tel:23489211-4 Fax:(852)27727666

DWG NO. : J859-SD-PW-DT77 REV. : A

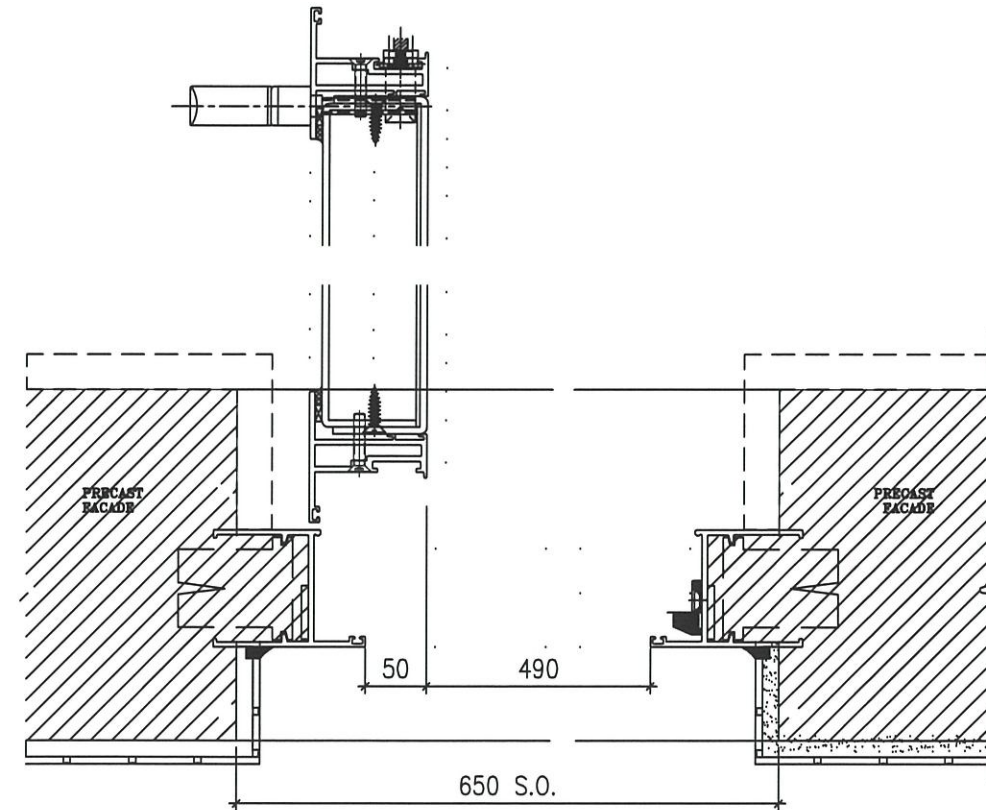
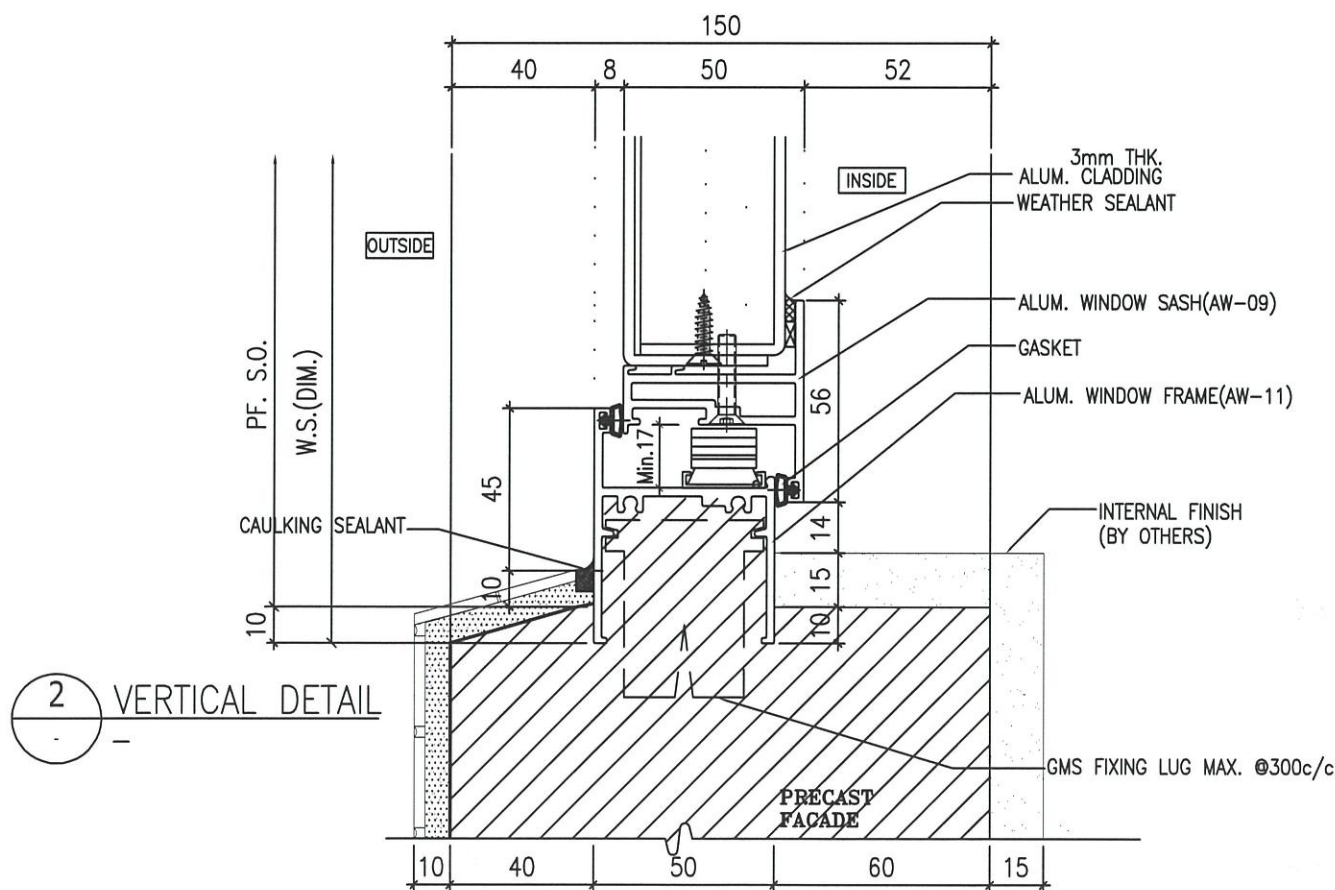
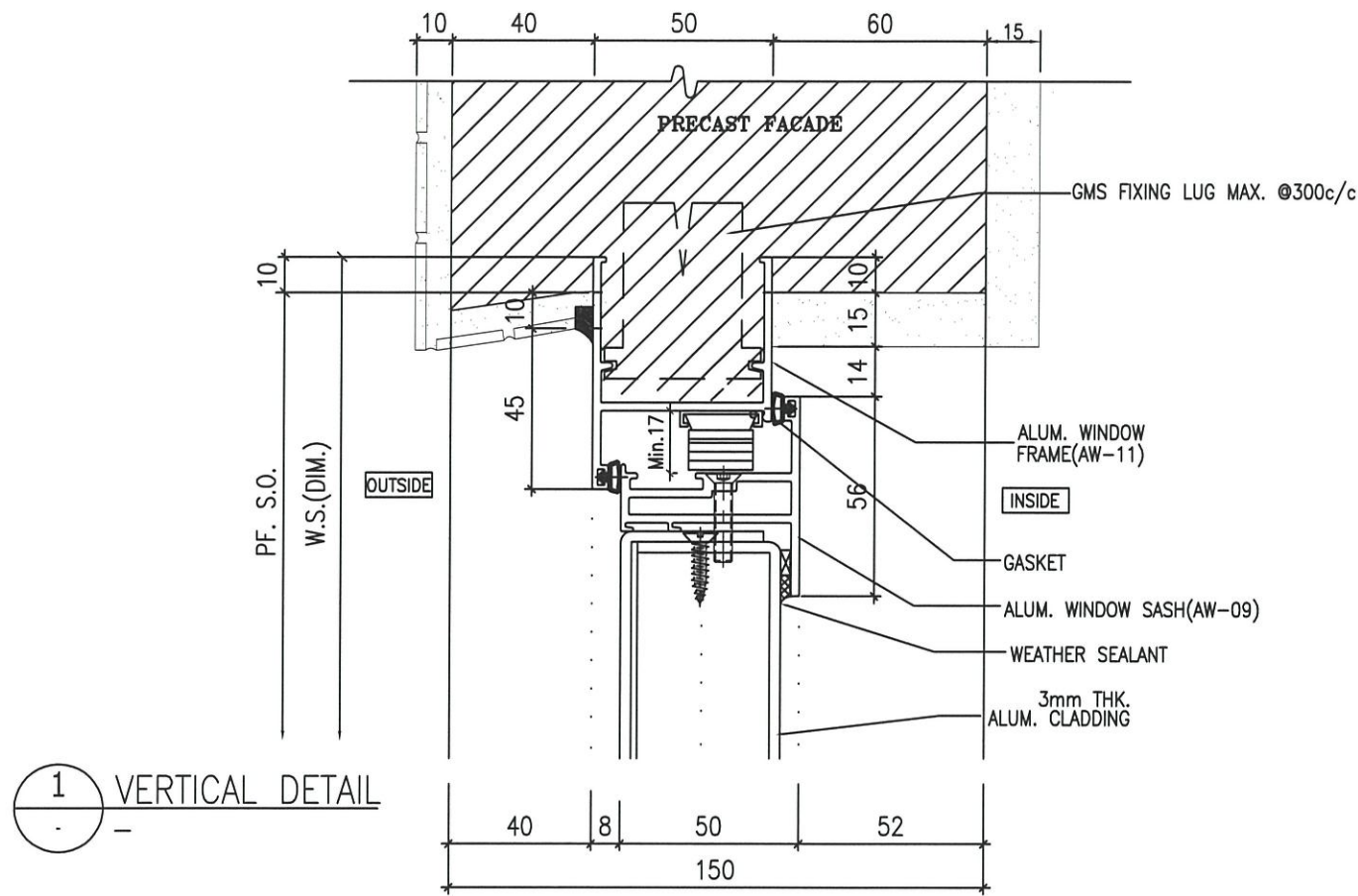

B.D. REF :

ARCHITECT :



STRUCTURAL ENGINEER :



FACADE CONSULTANT:



MAIN CONTRACTOR :

Sanfield Engineering Construction Ltd.

CLIENT :



NOTE :

1. ALL DIMENSIONS ARE IN mm.
2. ALL ELEVATIONS ARE VIEWED FROM OUTSIDE.
3. ALL DIMENSIONS TO BE VERIFIED ON SITE BEFORE FABRICATION.

LEGEND :

- X1 --- DETAIL MARK NO.
- X001 --- REFER SHEET NO.

1. F.F.L. --- FINISHED FLOOR LEVEL
2. S.F.L. --- STRUCTURAL FLOOR LEVEL
3. (R) --- REVERSED DETAIL
4. GLASS LEGEND
 - G1-8mmHS+12mm AIR GAP+10mmTP I.G.U.
 - G2-8mmHS+12mm AIR GAP+8mmTP I.G.U.
 - G2a-8mmHS+12mm AIR GAP+8mmTP+1.52PVB+6mmTP(PLANNING) FEATURED GLASS (I.G.U.)
 - G8-6mm GREY HS+1.52PVB+6mm CLEAR HS

B	13/05/2022	REVISION SUBJECT TO ARCH.COMMENT	NW
A	28/03/2022	REVISION SUBJECT TO ARCH.COMMENT	NW
NO.	DATE	REVISED	BY

JOB NO. : J-859
 PROJECT : PROPOSED RESIDENTIAL / COMMERCIAL DEVELOPMENT AT NKIL NO.6551 KAI TAK AREA 4C, SITE 3 KAI TAK, KOWLOON

TITLE : TYPICAL DETAILS FOR ALUM. WINDOW

DATE : 10-Nov-21 SCALE : 1:2 (A3)

DRAWN BY : IVAN CHECKED BY :

英特鋁質有限公司
 MIDI ALUMINIUM FABRICATOR LTD.
 Units 6-8, Sunray Industrial Centre, 1/F
 810 Cha Kwo Ling Road, Kowloon
 Tel:23489211-4 Fax:(852)27727666

DWG NO. : J859-SD-PW-DT78 REV. : B

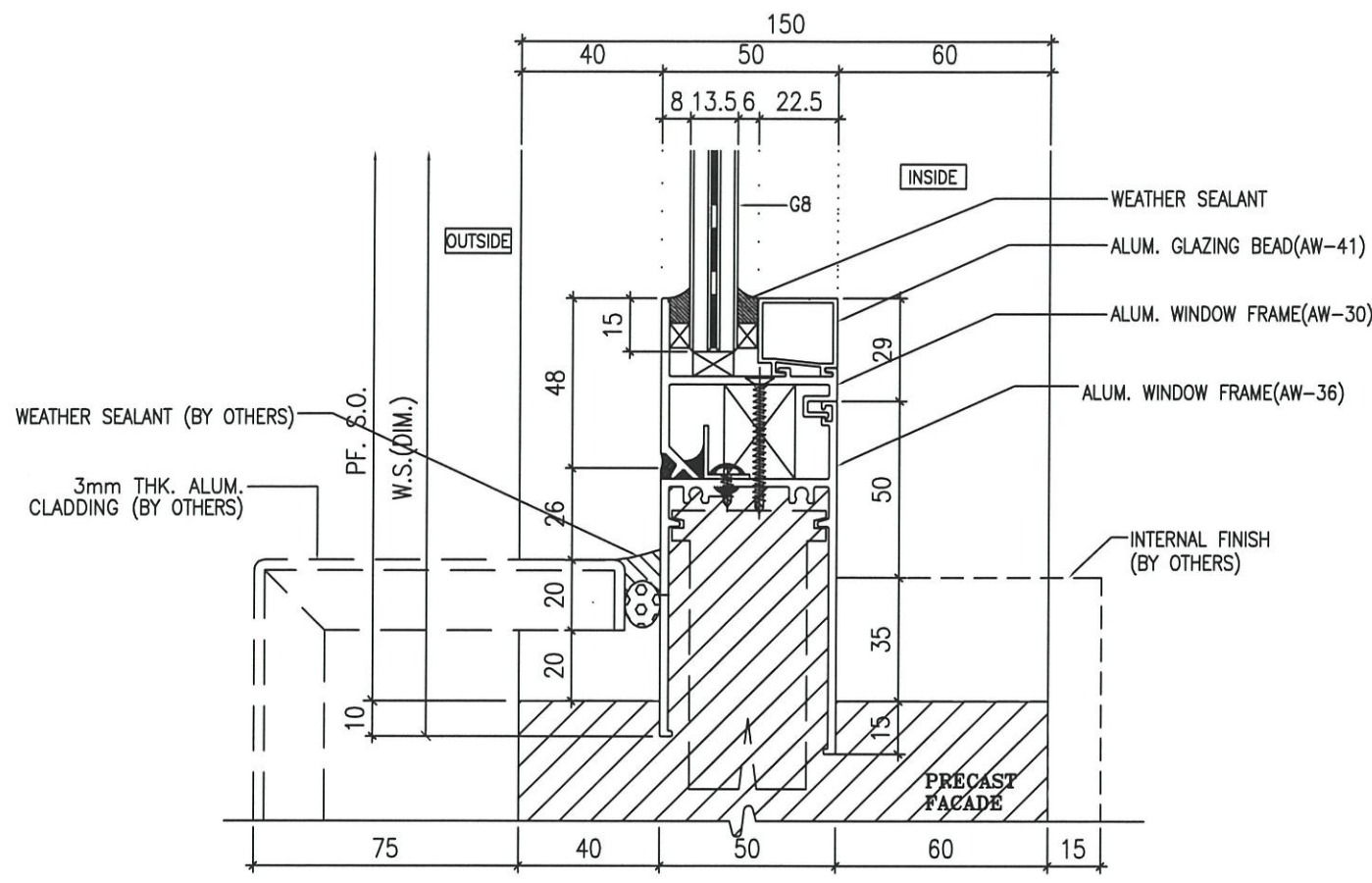

1 VERTICAL DETAIL

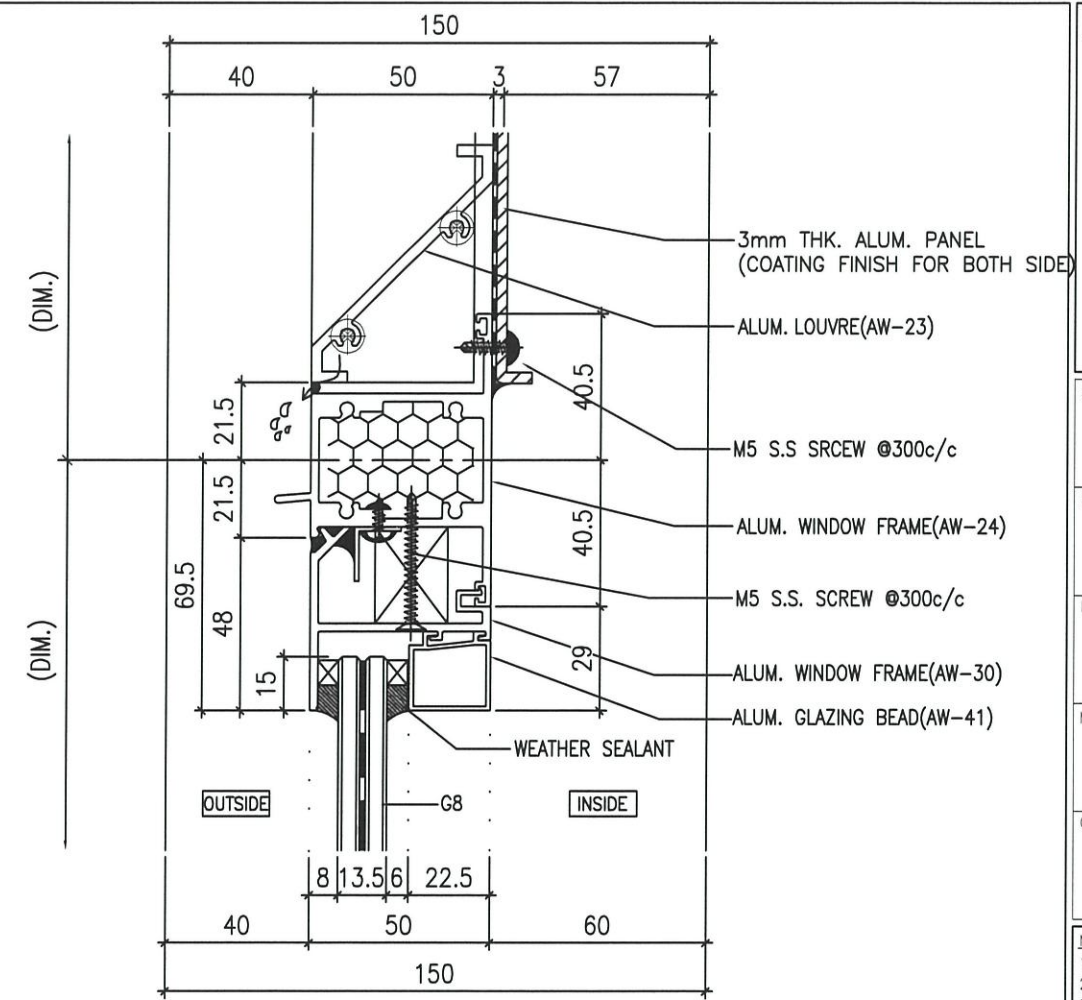

2 VERTICAL DETAIL

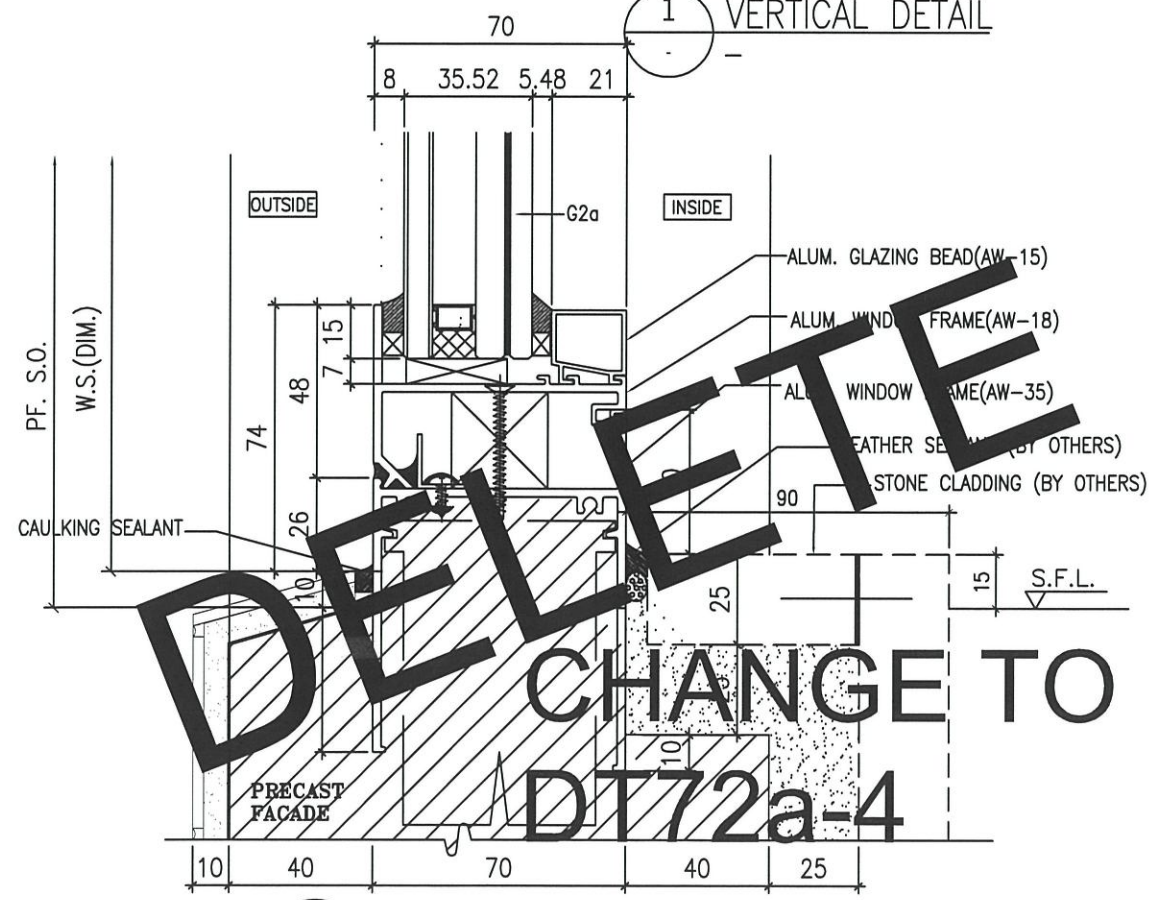

3 VERTICAL DETAIL

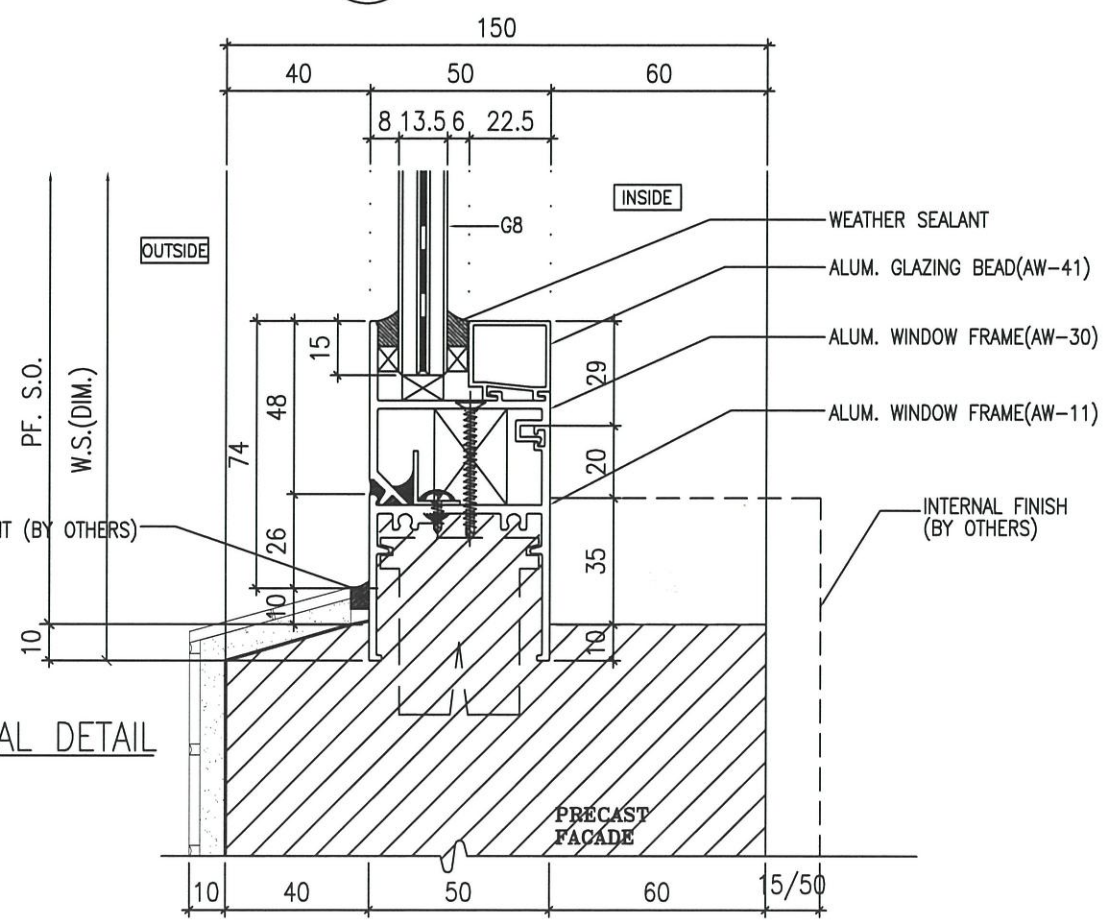

4 VERTICAL DETAIL

DELETED
CHANGE TO
DT72a-4

B.D. REF :

ARCHITECT :
WT WONG TUNG & PARTNERS LIMITED
 ARCHITECTS & PLANNERS

STRUCTURAL ENGINEER :
SUN HUNG KAI
 ARCHITECTS AND ENGINEERS LTD.
 SUN HUNG KAI CENTRE, WANCHAI, HONGKONG
 TEL. 28278111 FAX. 28272884

FACADE CONSULTANT:
α ALPHA CONSULTING LIMITED
 Steel Structure & Facade Specialist

MAIN CONTRACTOR :
Sanfield Engineering Construction Ltd.

CLIENT :
SUN HUNG KAI
 REAL ESTATE AGENCY LTD.
 42/F SUN HUNG KAI CENTRE, WANCHAI, HONGKONG

NOTE :
 1. ALL DIMENSIONS ARE IN mm.
 2. ALL ELEVATIONS ARE VIEWED FROM OUTSIDE.
 3. ALL DIMENSIONS TO BE VERIFIED ON SITE BEFORE FABRICATION.

LEGEND :
 (X1) — DETAIL MARK NO.
 (X001) — REFER SHEET NO.
 1. F.F.L. — FINISHED FLOOR LEVEL
 2. S.F.L. — STRUCTURAL FLOOR LEVEL
 3. (R) — REVERSED DETAIL
 4. GLASS LEGEND
 G1 — 8mmHS+12mm AIR GAP+10mmTP I.G.U.
 G2 — 8mmHS+12mm AIR GAP+8mmTP I.G.U.
 G2a — 8mmHS+12mm AIR GAP+8mmTP+1.52PVB +6mmTP(PLANNING) FEATURED GLASS (I.G.U.)
 G8 — 6mm GREY HS+1.52PVB+6mm CLEAR HS

A	28/03/2022	REVISION SUBJECT TO ARCH.COMMENT	MM
NO.	DATE	REVISION	BY

JOB NO. : J-859
 PROJECT : PROPOSED RESIDENTIAL / COMMERCIAL DEVELOPMENT AT NKIL NO.6551 KAI TAK AREA 4C, SITE 3 KAI TAK, KOWLOON

TITLE : TYPICAL DETAILS FOR ALUM. WINDOW

DATE : 10-Nov-21 SCALE : 1:2 (A3)

DRAWN BY : IVAN CHECKED BY :

美特鋁質有限公司
MIDI ALUMINIUM FABRICATOR LTD.
 Units 6-8, Sunray Industrial Centre, 1/F
 610 Cha Kwo Ling Road, Kowloon
 Tel:23489211-4 Fax:(852)27727666

DWG NO. : J859-SD-PW-DT79 REV. : A

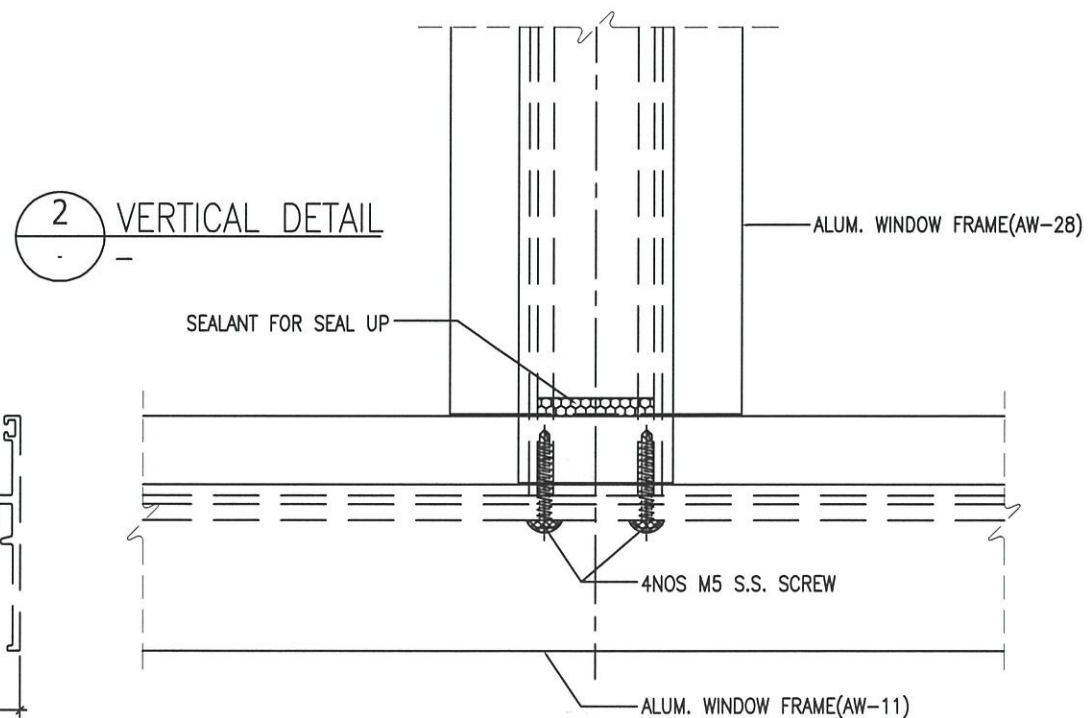
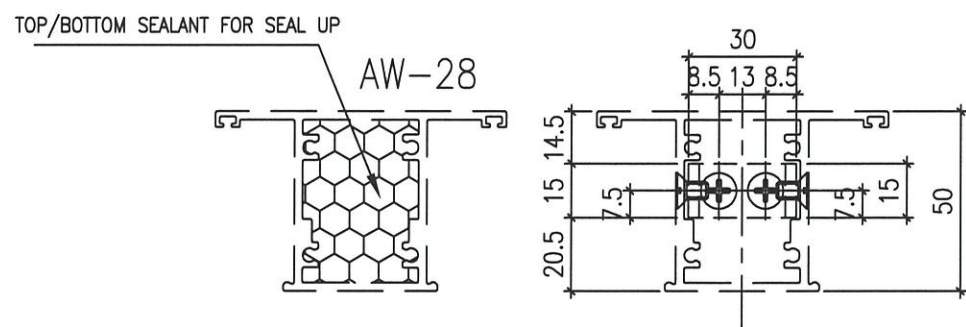
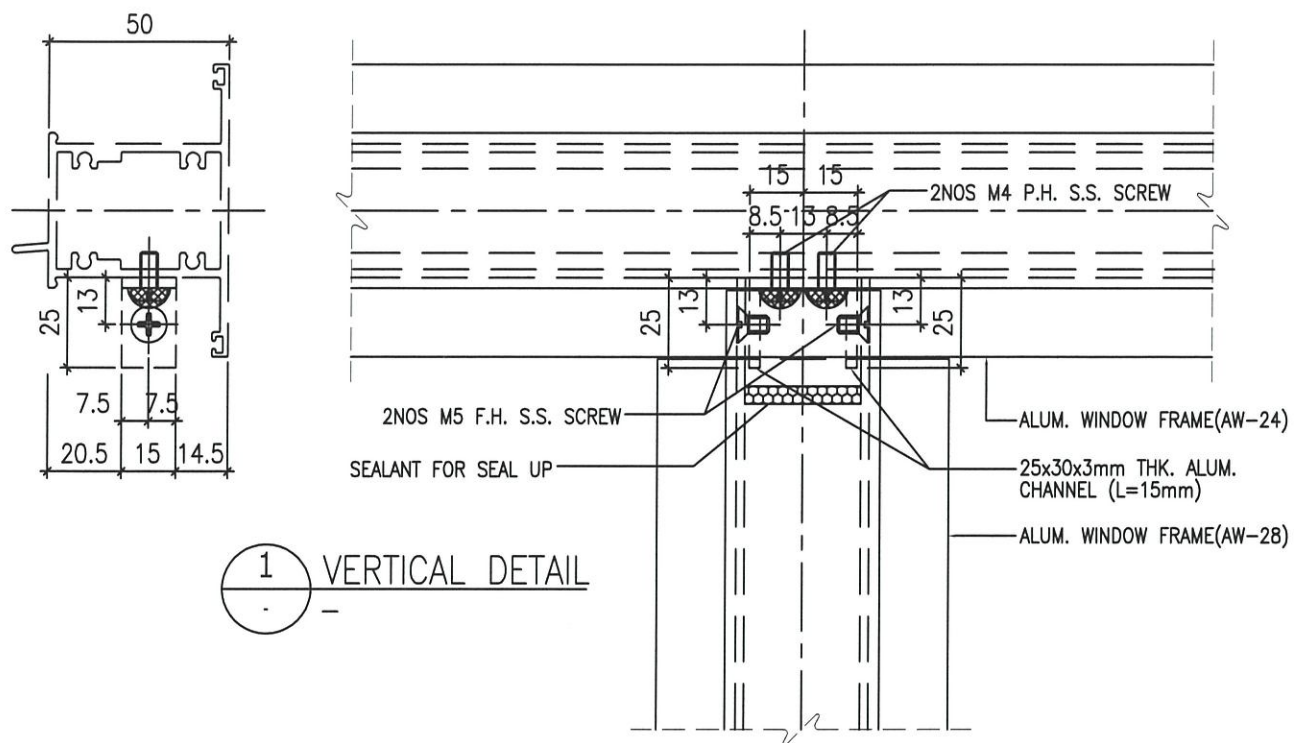

B.D. REF :

ARCHITECT :
WT WONG TUNG & PARTNERS LIMITED
 ARCHITECTS & PLANNERS

STRUCTURAL ENGINEER :
SK SUN HUNG KAI
 ARCHITECTS AND ENGINEERS LTD.
 SUN HUNG KAI CENTRE, WANCHAI, HONGKONG
 TEL: 28278111 FAX: 28272884

FACADE CONSULTANT:
α ALPHA CONSULTING LIMITED
 Steel Structure & Facade Specialist

MAIN CONTRACTOR :
 Sanfield Engineering
 Construction Ltd.

CLIENT :
SK SUN HUNG KAI
 REAL ESTATE AGENCY LTD.
 42/F SUN HUNG KAI CENTRE, WANCHAI, HONGKONG

NOTE :
 1. ALL DIMENSIONS ARE IN mm.
 2. ALL ELEVATIONS ARE VIEWED FROM OUTSIDE.
 3. ALL DIMENSIONS TO BE VERIFIED ON SITE BEFORE FABRICATION.

LEGEND :

X1 — DETAIL MARK NO.
 X001 — REFER SHEET NO.

1. F.F.L. — FINISHED FLOOR LEVEL
 2. S.F.L. — STRUCTURAL FLOOR LEVEL
 3. (R) — REVERSED DETAIL

4. GLASS LEGEND
 G1-8mmHS+12mm AIR GAP+10mmTP I.G.U.
 G2-8mmHS+12mm AIR GAP+8mmTP I.G.U.
 G2a-8mmHS+12mm AIR GAP+8mmTP+1.52PVB
 +6mmTP(PLANNING) FEATURED GLASS (I.G.U.)
 G8-6mm GREY HS+1.52PVB+6mm CLEAR HS

NO.	DATE	REVISED	BY
C	30/08/2022	REVISION SUBJECT TO ALPHA COMMENT	MM
B	13/05/2022	REVISION SUBJECT TO ALPHA COMMENT	MM
A	25/04/2022	REVISION SUBJECT TO ARCH.COMMENT	MM

JOB NO. : J-859

PROJECT :
 PROPOSED RESIDENTIAL / COMMERCIAL
 DEVELOPMENT AT NKIL NO.6551 KAI
 TAK AREA 4C, SITE 3
 KAI TAK, KOWLOON

TITLE :
 TYPICAL DETAILS FOR
 ALUM. WINDOW

DATE : 10-Nov-21 SCALE : 1:2 (A3)

DRAWN BY : IVAN CHECKED BY :

英特鋁質有限公司
MIDI ALUMINIUM FABRICATOR LTD.
 Units 6-8, Sunray Industrial Centre, 1/F
 810 Cha Kwo Ling Road, Kowloon
 Tel:23489211-4 Fax:(852)2727666

DWG NO. : J859-SD-PW-DT80a REV. : B

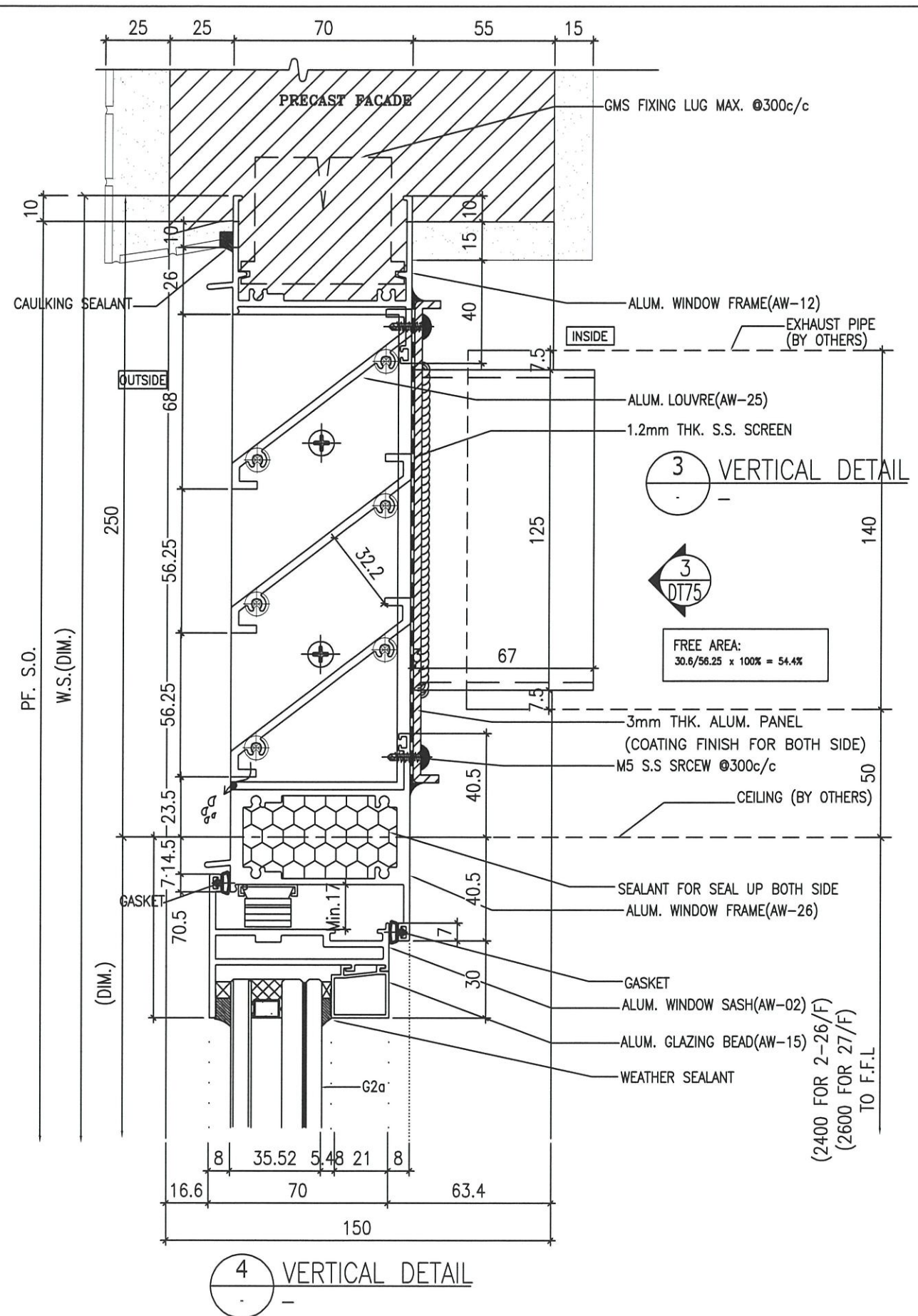
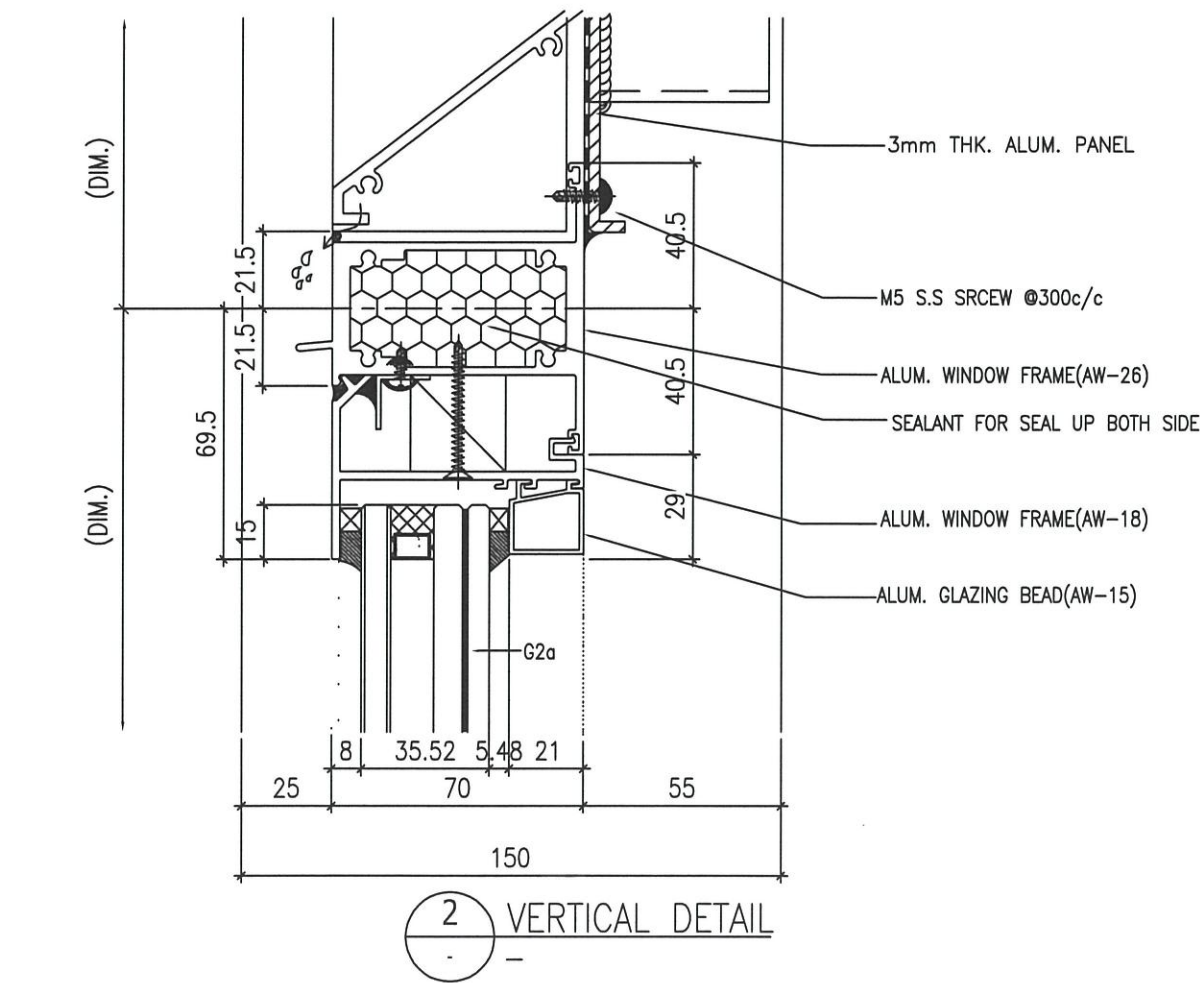
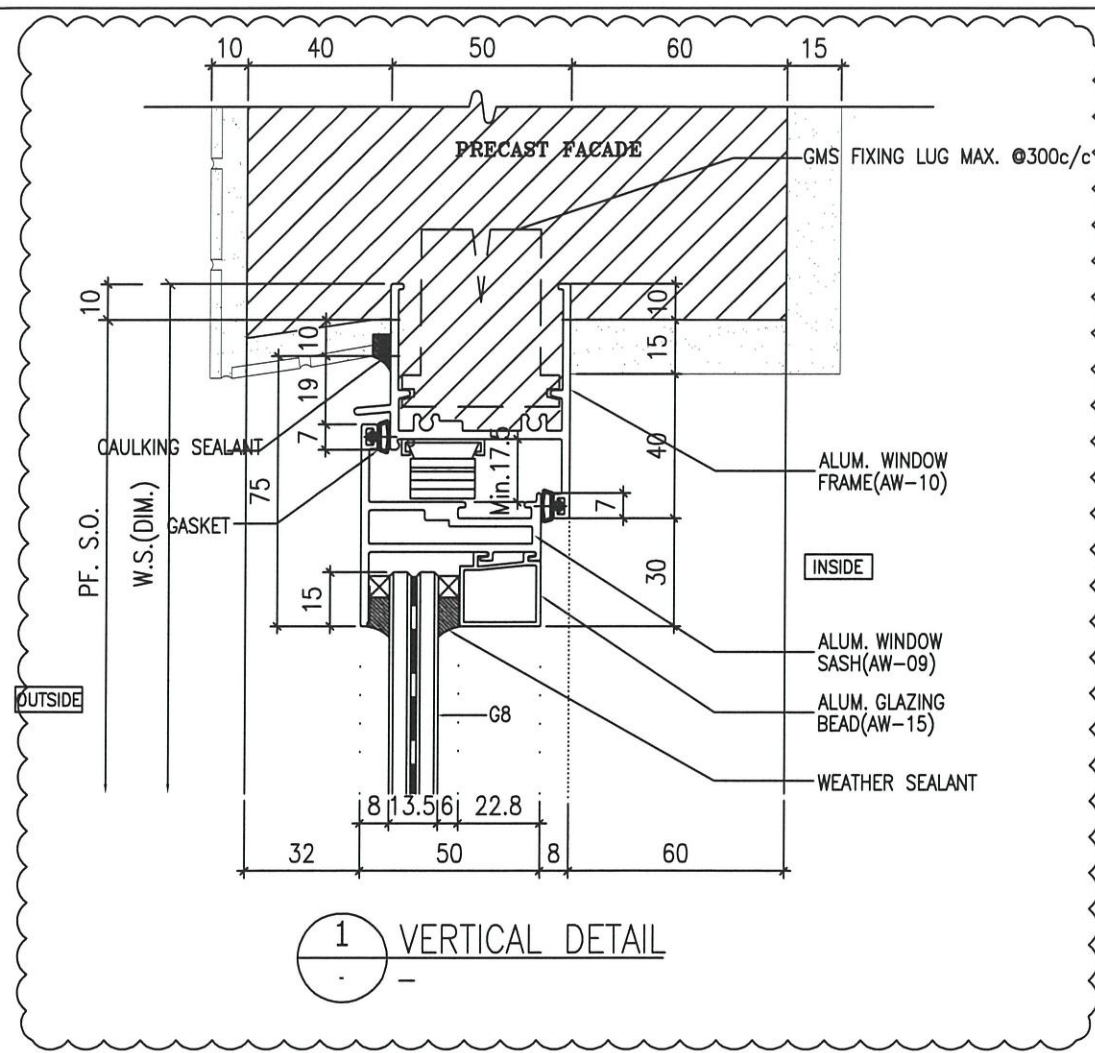

B.D. REF :

ARCHITECT : **WT WONG TUNG & PARTNERS LIMITED ARCHITECTS & PLANNERS**

STRUCTURAL ENGINEER : **SUN HUNG KAI ARCHITECTS AND ENGINEERS LTD.**
SUN HUNG KAI CENTRE, WANCHAI, HONGKONG TEL: 28278111 FAX: 28272884

FACADE CONSULTANT : **ALPHA CONSULTING LIMITED**
Steel Structure & Facade Specialist

MAIN CONTRACTOR : **Sanfield Engineering Construction Ltd.**

CLIENT : **SUN HUNG KAI REAL ESTATE AGENCY LTD.**
42/F SUN HUNG KAI CENTRE, WANCHAI, HONGKONG

NOTE :

1. ALL DIMENSIONS ARE IN mm.
2. ALL ELEVATIONS ARE VIEWED FROM OUTSIDE.
3. ALL DIMENSIONS TO BE VERIFIED ON SITE BEFORE FABRICATION.

LEGEND :

(X1) — DETAIL MARK NO.
(X001) — REFER SHEET NO.

1. F.F.L. — FINISHED FLOOR LEVEL
2. S.F.L. — STRUCTURAL FLOOR LEVEL
3. (R) — REVERSED DETAIL
4. GLASS LEGEND

G1-8mmHS+12mm AIR GAP+10mmTP I.G.U.
G2-8mmHS+12mm AIR GAP+8mmTP I.G.U.
G2a-8mmHS+12mm AIR GAP+8mmTP+1.52PVB +6mmTP(PLANNING) FEATURED GLASS (I.G.U.)
G8-6mm GREY HS+1.52PVB+6mm CLEAR HS

No.	DATE	REVISION SUBJECT TO APPROVALMENT	BY
A	04/11/2022	REVISION SUBJECT TO APPROVALMENT	YI

JOB NO. : J-859

PROJECT : PROPOSED RESIDENTIAL / COMMERCIAL DEVELOPMENT AT NKIL NO.6551 KAI TAK AREA 4C, SITE 3 KAI TAK, KOWLOON

TITLE : TYPICAL DETAILS FOR ALUM. WINDOW

DATE : 10-Nov-21 SCALE : 1:2 (A3)

DRAWN BY : IVAN CHECKED BY :

美特鋁質有限公司
MIDI ALUMINUM FABRICATOR LTD.
Units 6-8, Sunray Industrial Centre, 1/F
610 Cha Kwo Ling Road, Kowloon
Tel:23489211-4 Fax:(852)27727666

DWG NO. : J859-SD-PW-DT80b REV. : A

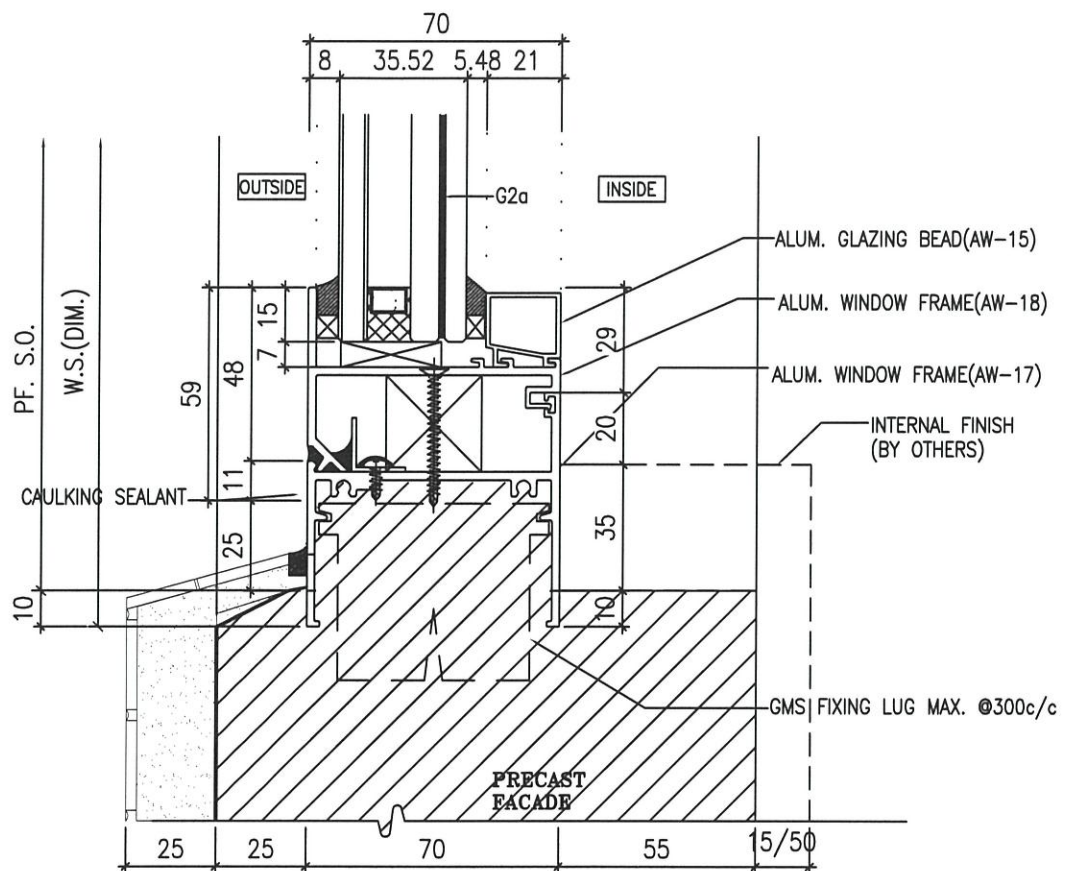

1 VERTICAL DETAIL

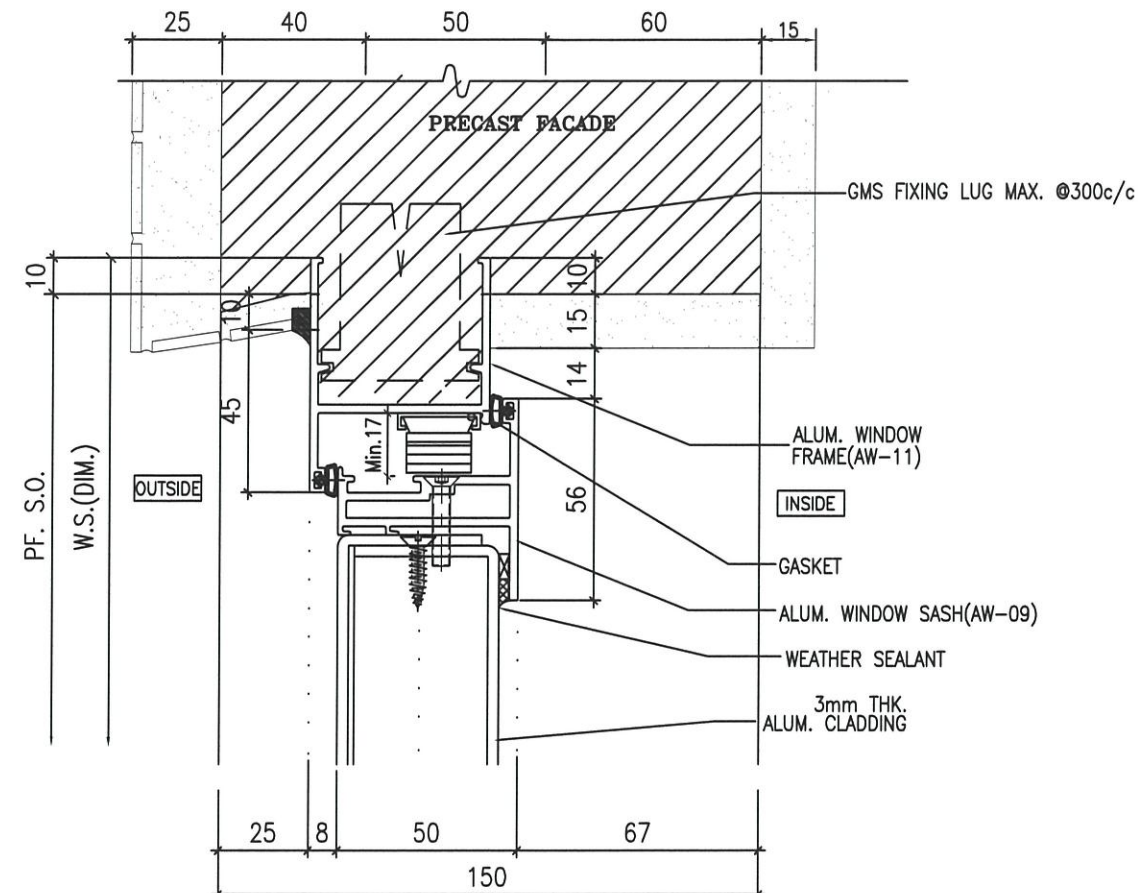

3 VERTICAL DETAIL

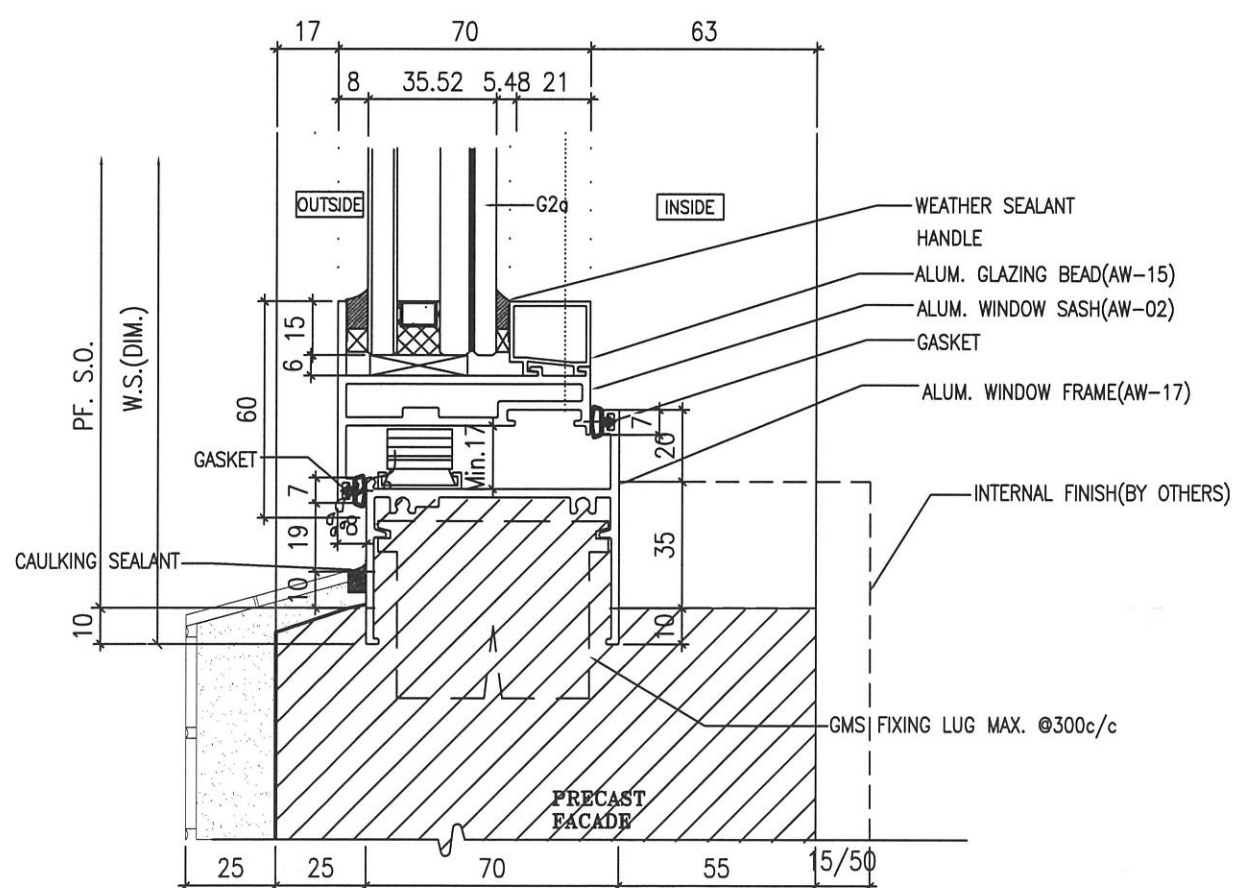

2 VERTICAL DETAIL

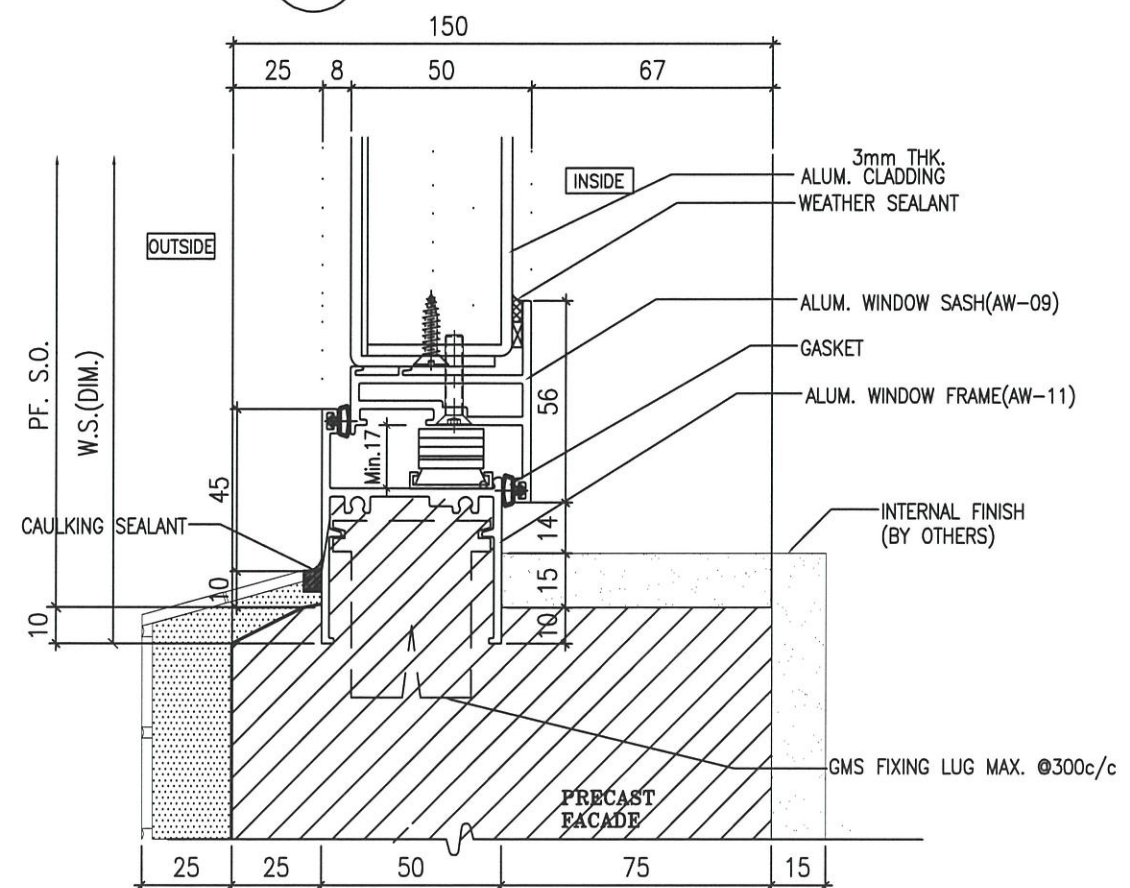

4 VERTICAL DETAIL

B.D. REF :

ARCHITECT :
WT WONG TUNG & PARTNERS LIMITED
 ARCHITECTS & PLANNERS

STRUCTURAL ENGINEER :
SUN HUNG KAI
 ARCHITECTS AND ENGINEERS LTD.
 SUN HUNG KAI CENTRE, WANCHAI, HONGKONG
 TEL: 28278111 FAX: 28272884

FACADE CONSULTANT:
α ALPHA CONSULTING LIMITED
 Steel Structure & Facade Specialist

MAIN CONTRACTOR :
 Sanfield Engineering
 Construction Ltd.

CLIENT :
SUN HUNG KAI
 REAL ESTATE AGENCY LTD.
 42/F SUN HUNG KAI CENTRE, WANCHAI, HONGKONG

NOTE:
 1. ALL DIMENSIONS ARE IN mm.
 2. ALL ELEVATIONS ARE VIEWED FROM OUTSIDE.
 3. ALL DIMENSIONS TO BE VERIFIED ON SITE BEFORE FABRICATION.

LEGEND:
 X1 - DETAIL MARK NO.
 X001 - REFER SHEET NO.
 1. F.F.L. -- FINISHED FLOOR LEVEL
 2. S.F.L. -- STRUCTURAL FLOOR LEVEL
 3. (R) -- REVERSED DETAIL
 4. GLASS LEGEND
 G1 - 8mmHS+12mm AIR GAP+10mmTP I.G.U.
 G2 - 8mmHS+12mm AIR GAP+8mmTP I.G.U.
 G2a - 8mmHS+12mm AIR GAP+8mmTP+1.52PVB+6mmTP(PLANNING) FEATURED GLASS (I.G.U.)
 G8 - 6mm GREY HS+1.52PVB+6mm CLEAR HS

NO.	DATE	REVISED	BY

JOB NO. : J-859
 PROJECT : PROPOSED RESIDENTIAL / COMMERCIAL DEVELOPMENT AT NKIL NO.6551 KAI TAK AREA 4C, SITE 3 KAI TAK, KOWLOON

TITLE : TYPICAL DETAILS FOR ALUM. WINDOW

DATE : 10-Nov-21 SCALE : 1:2 (A3)

DRAWN BY : IVAN CHECKED BY :

英特鋁質有限公司
MIDI ALUMINIUM FABRICATOR LTD.
 Units 6-8, Sunray Industrial Centre, 1/F
 610 Cha Kwo Ling Road, Kowloon
 Tel:23489211-4 Fax:(852)2727666

DWG NO. : J859-SD-PW-DT80c REV. : -

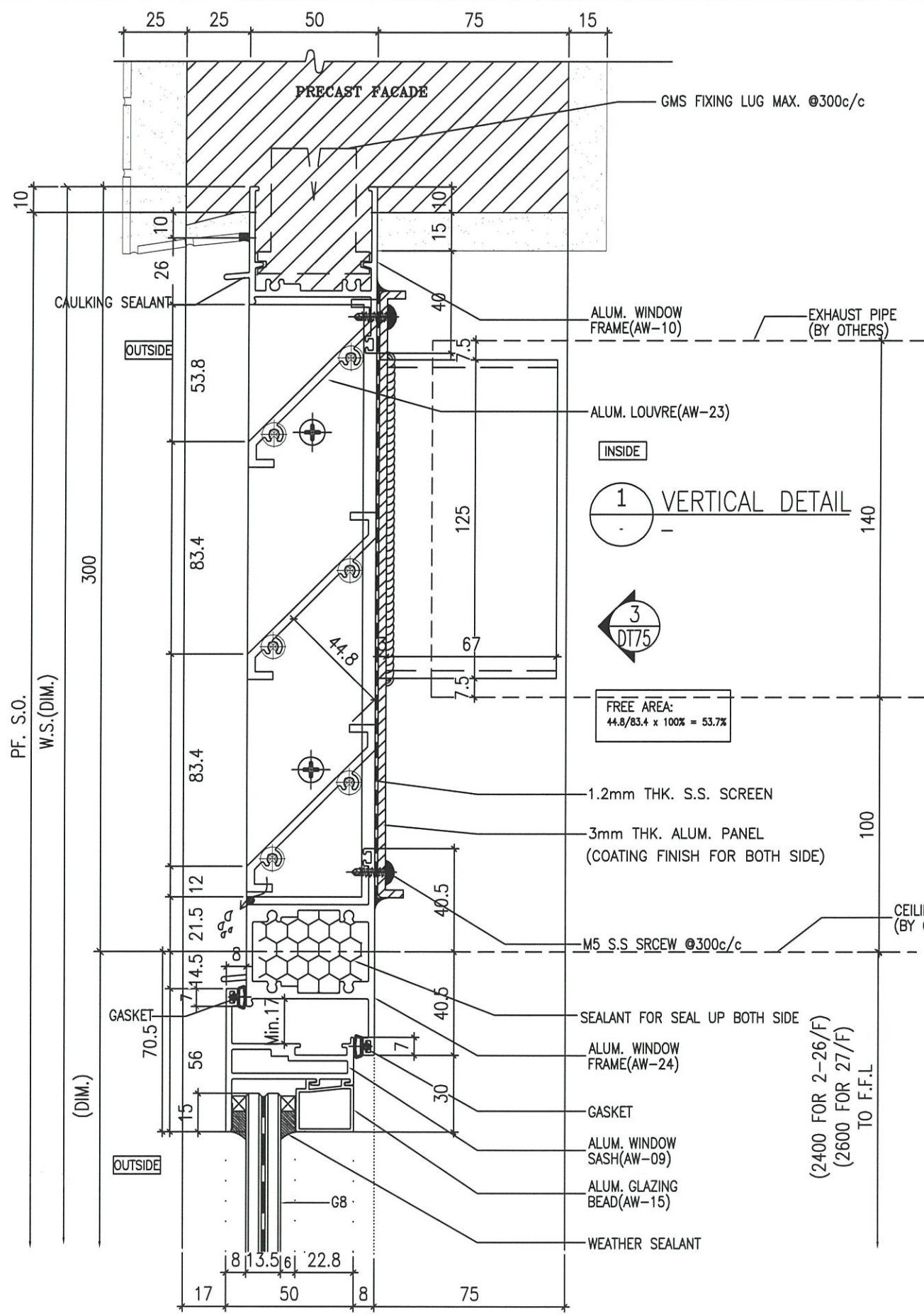

2 VERTICAL DETAIL

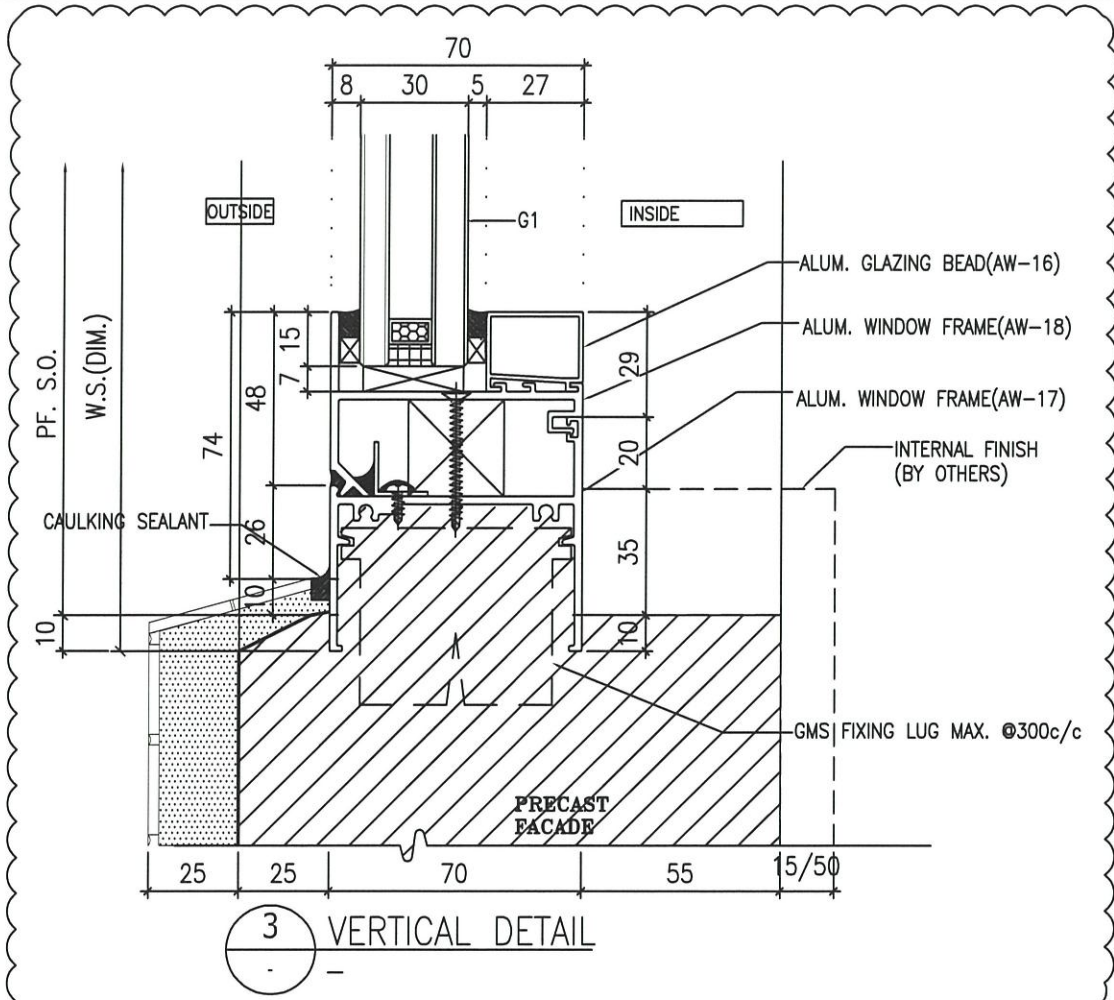

3 VERTICAL DETAIL

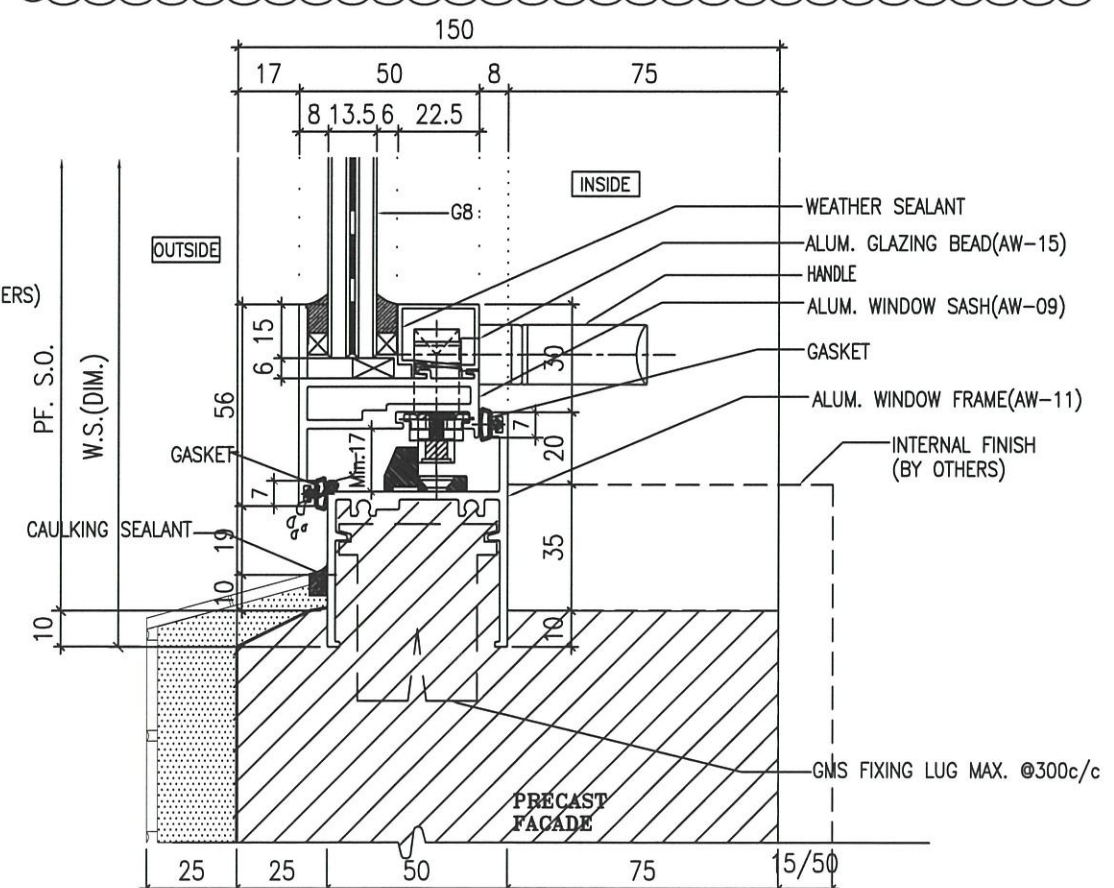

4 VERTICAL DETAIL

B.D. REF :

ARCHITECT :
WT WONG TUNG & PARTNERS LIMITED
 ARCHITECTS & PLANNERS

STRUCTURAL ENGINEER :
SUN HUNG KAI
 ARCHITECTS AND ENGINEERS LTD.
 SUN HUNG KAI CENTRE, WANCHAI, HONGKONG
 TEL: 28278111 FAX: 28272894

FAÇADE CONSULTANT:
α ALPHA CONSULTING LIMITED
 Steel Structure & Façade Specialist

MAIN CONTRACTOR :
 Sanfield Engineering
 Construction Ltd.

CLIENT :
SUN HUNG KAI
 REAL ESTATE AGENCY LTD.
 42/F SUN HUNG KAI CENTRE, WANCHAI, HONGKONG

NOTE:
 1. ALL DIMENSIONS ARE IN mm.
 2. ALL ELEVATIONS ARE VIEWED FROM OUTSIDE.
 3. ALL DIMENSIONS TO BE VERIFIED ON SITE BEFORE FABRICATION.

LEGEND:
 X1 - DETAIL MARK NO.
 X001 - REFER SHEET NO.
 1. F.F.L. -- FINISHED FLOOR LEVEL
 2. S.F.L. -- STRUCTURAL FLOOR LEVEL
 3. (R) -- REVERSED DETAIL
 4. GLASS LEGEND
 G1 - 8mmHS+12mm AIR GAP+10mmTP I.G.U.
 G2 - 8mmHS+12mm AIR GAP+8mmTP I.G.U.
 G2a - 8mmHS+12mm AIR GAP+8mmTP+1.52PVB+6mmTP(PLANNING) FEATURED GLASS (I.G.U.)
 G8 - 6mm GREY HS+1.52PVB+6mm CLEAR HS

NO.	DATE	GENERAL REVISION	BY
A	04/11/2022		

JOB NO. : J-859

PROJECT :
 PROPOSED RESIDENTIAL / COMMERCIAL
 DEVELOPMENT AT NKIL NO.6551 KAI
 TAK AREA 4C, SITE 3
 KAI TAK, KOWLOON

TITLE :
 TYPICAL DETAILS FOR
 ALUM. WINDOW

DATE : 10-Nov-21 SCALE : 1:2 (A3)

DRAWN BY : IVAN CHECKED BY :

美特鋁質有限公司
MIDI ALUMINIUM FABRICATOR LTD.
 Units 6-8, Sunray Industrial Centre, 1/F
 610 Cha Kwo Ling Road, Kowloon
 Tel:23489211-4 Fax:(852)27727666

DWG NO. : J859-SD-PW-DT80d REV. : A

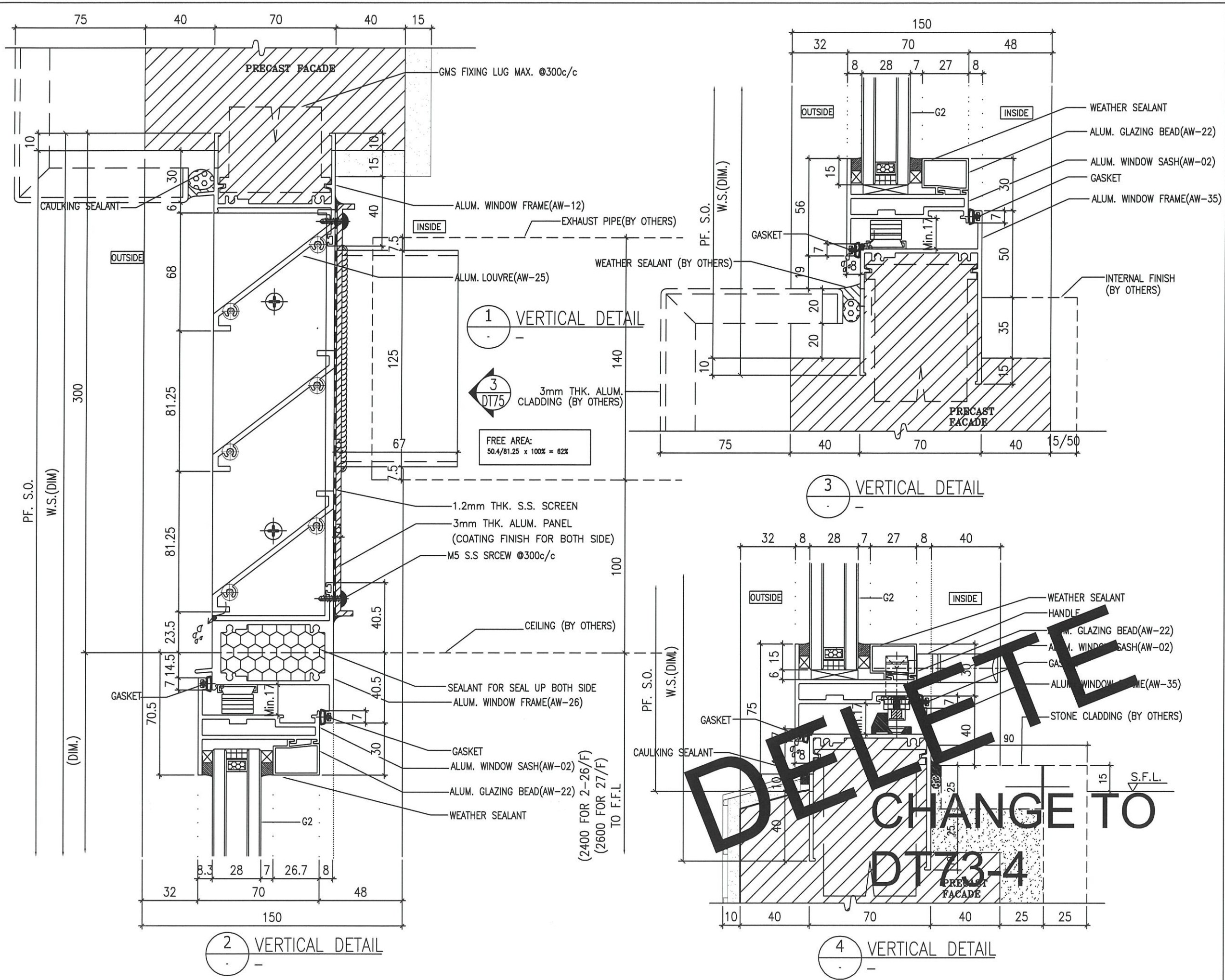

B.D. REF :

ARCHITECT : **WONG TUNG & PARTNERS LIMITED**
ARCHITECTS & PLANNERS

STRUCTURAL ENGINEER : **SUN HUNG KAI**
ARCHITECTS AND ENGINEERS LTD.
SUN HUNG KAI CENTRE, WANCHAI, HONGKONG
TEL: 28278111 FAX: 28272884

FAÇADE CONSULTANT : **ALPHA CONSULTING LIMITED**
Steel Structure & Façade Specialist

MAIN CONTRACTOR : **Sanfield Engineering Construction Ltd.**

CLIENT : **SUN HUNG KAI**
REAL ESTATE AGENCY LTD.
42/F SUN HUNG KAI CENTRE, WANCHAI, HONGKONG

NOTE :

1. ALL DIMENSIONS ARE IN mm.
2. ALL ELEVATIONS ARE VIEWED FROM OUTSIDE.
3. ALL DIMENSIONS TO BE VERIFIED ON SITE BEFORE FABRICATION.

LEGEND :

(X1) — DETAIL MARK NO.
(X001) — REFER SHEET NO.

1. F.F.L. — FINISHED FLOOR LEVEL
2. S.F.L. — STRUCTURAL FLOOR LEVEL
3. (R) — REVERSED DETAIL
4. GLASS LEGEND
G1—8mmHS+12mm AIR GAP+10mmTP I.G.U.
G2—8mmHS+12mm AIR GAP+8mmTP I.G.U.
G2a—8mmHS+12mm AIR GAP+8mmTP+1.52PVB +6mmTP(PLANNING) FEATURED GLASS (I.G.U.)
G8—6mm GREY HS+1.52PVB+6mm CLEAR HS

NO.	DATE	REVISION SUBJECT TO ARCH/COMMENT	BY
D	28/6/2022	REVISION SUBJECT TO ARCH/COMMENT	NW
C	07/5/2022	REVISION SUBJECT TO ARCH/COMMENT	NW
B	25/4/2022	REVISION SUBJECT TO ARCH/COMMENT	NW
A	28/3/2022	REVISION SUBJECT TO ARCH/COMMENT	NW

JOB NO. : J-859

PROJECT : PROPOSED RESIDENTIAL / COMMERCIAL DEVELOPMENT AT NKIL NO.6551 KAI TAK AREA 4C, SITE 3 KAI TAK, KOWLOON

TITLE : TYPICAL DETAILS FOR ALUM. WINDOW

DATE : 10-Nov-21 SCALE : 1:2 (A3)

DRAWN BY : IVAN CHECKED BY :

美特鋁質有限公司
MIDI ALUMINUM FABRICATOR LTD.
Units 6-8, Sunray Industrial Centre, 1/F
610 Cha Kwo Ling Road, Kowloon
Tel:23489211-4 Fax:(852)27727666

DWG NO. : J859-SD-PW-DT82 REV. : D

DELETE
 CHANGE TO
 DT73-4

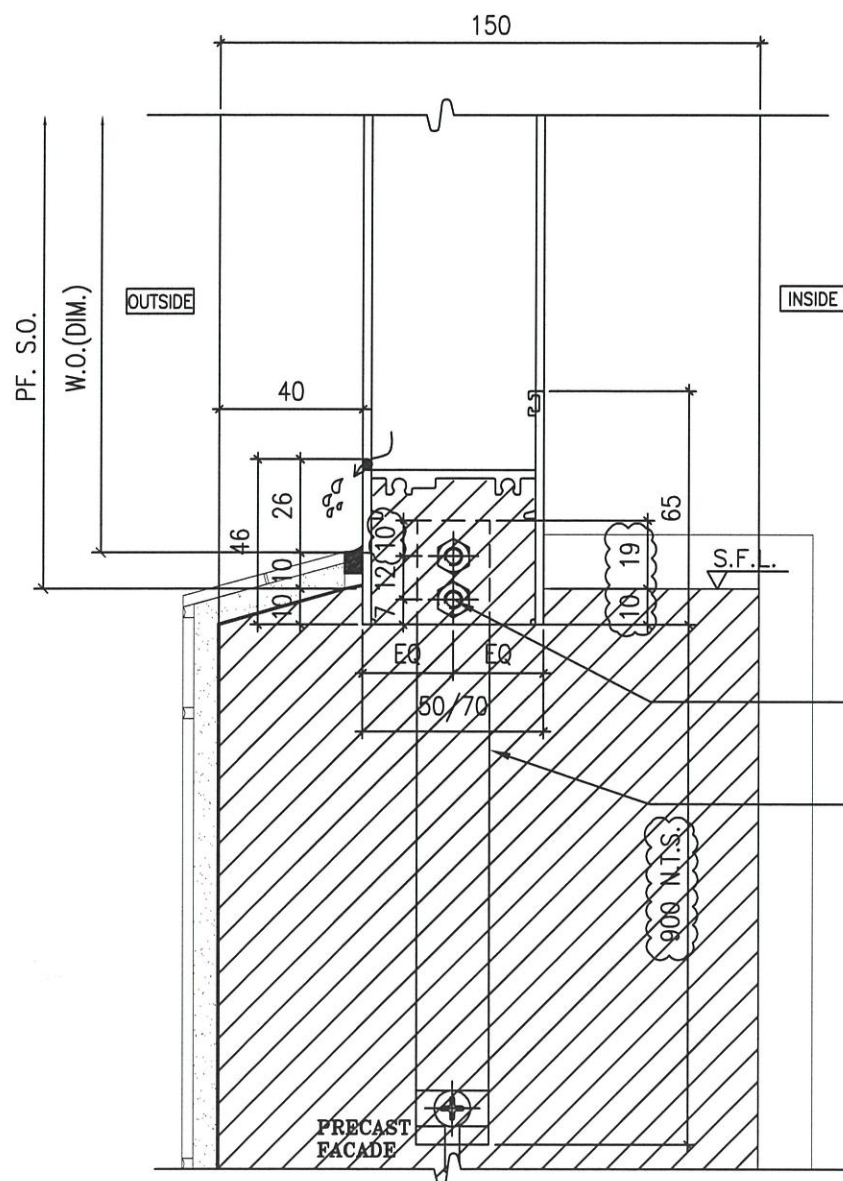

1 VERTICAL DETAIL

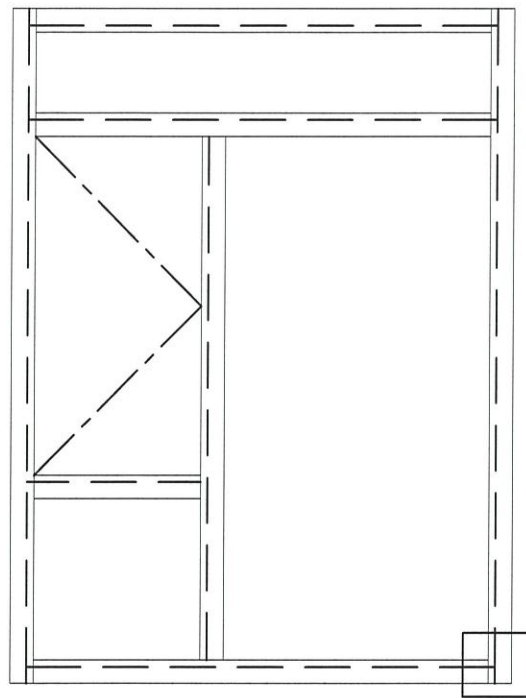

VIEW: C

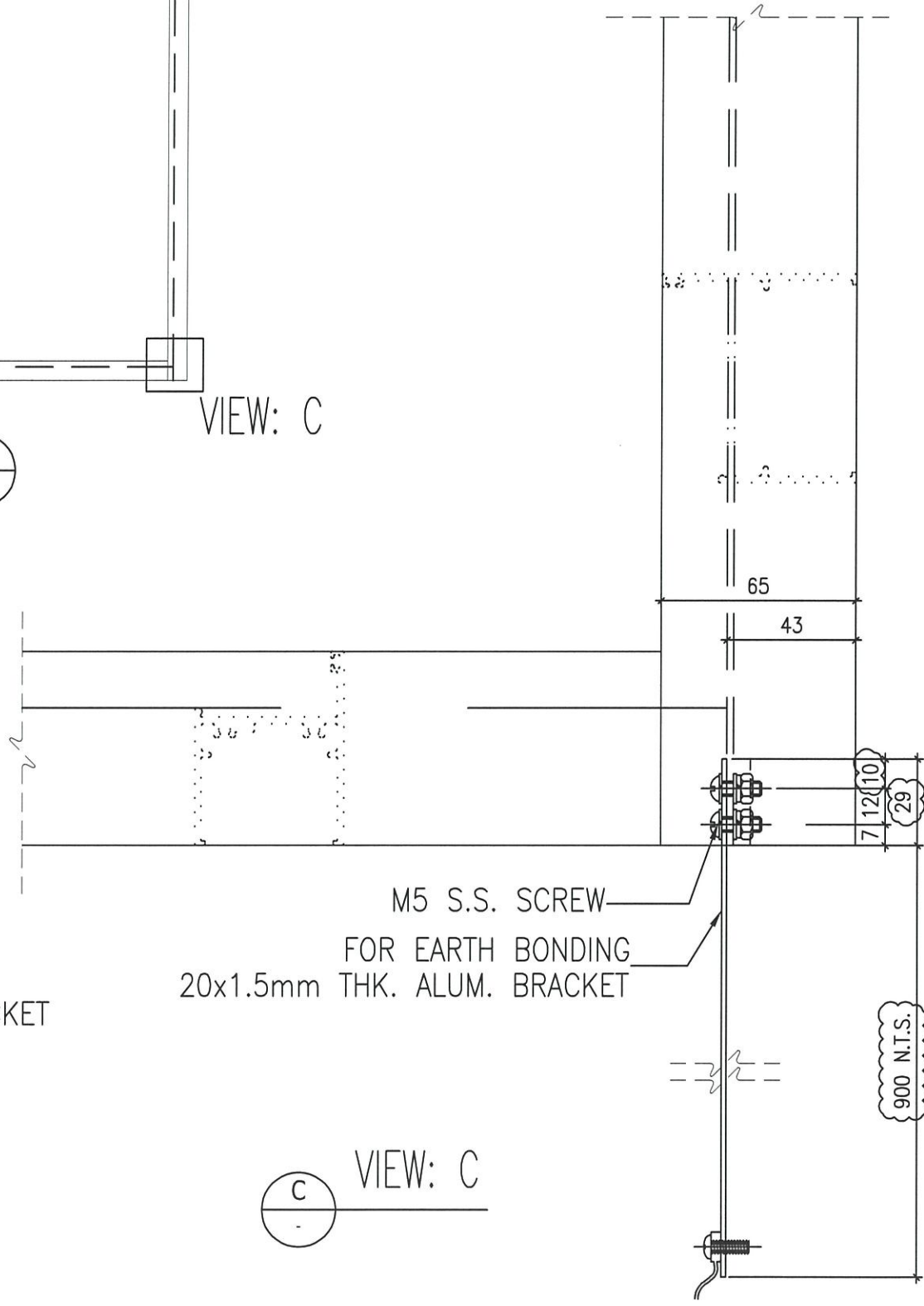
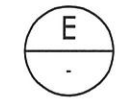

VIEW: C

B.D. REF :

ARCHITECT :
WT WONG TUNG & PARTNERS LIMITED
 ARCHITECTS & PLANNERS

STRUCTURAL ENGINEER :
SK SUN HUNG KAI
 ARCHITECTS AND ENGINEERS LTD.
 SUN HUNG KAI CENTRE, WANCHAI, HONGKONG
 TEL: 28278111 FAX: 28272884

FACADE CONSULTANT:
α ALPHA CONSULTING LIMITED
 Steel Structure & Facade Specialist

MAIN CONTRACTOR :
 Sanfield Engineering
 Construction Ltd.

CLIENT :
SK SUN HUNG KAI
 REAL ESTATE AGENCY LTD.
 42/F SUN HUNG KAI CENTRE, WANCHAI, HONGKONG

NOTE:
 1. ALL DIMENSIONS ARE IN mm.
 2. ALL ELEVATIONS ARE VIEWED FROM OUTSIDE.
 3. ALL DIMENSIONS TO BE VERIFIED ON SITE BEFORE FABRICATION.

LEGEND:
 X1 — DETAIL MARK NO.
 X001 — REFER SHEET NO.
 1. F.F.L. — FINISHED FLOOR LEVEL
 2. S.F.L. — STRUCTURAL FLOOR LEVEL
 3. (R) — REVERSED DETAIL
 4. GLASS LEGEND
 G1 — 8mmHS+12mm AIR GAP+10mmTP I.G.U.
 G2 — 8mmHS+12mm AIR GAP+8mmTP I.G.U.
 G2a — 8mmHS+12mm AIR GAP+8mmTP+1.52PVB+6mmTP(PLANNING) FEATURED GLASS (I.G.U.)
 G8 — 6mm GREY HS+1.52PVB+6mm CLEAR HS

B	04/11/2022	GENERAL REVISED	11
A	8/8/2022	REVISION SUBJECT TO ARCH.COMMENT	10
NO.	DATE	REVISED	BY

JOB NO. : J-859
 PROJECT : PROPOSED RESIDENTIAL / COMMERCIAL DEVELOPMENT AT NKIL NO.6551 KAI TAK AREA 4C, SITE 3 KAI TAK, KOWLOON

TITLE : TYPICAL EARTHING BONDING DETAILS OF PRECAST

DATE : 10-Nov-21 SCALE : 1:2 (A3)
 DRAWN BY : IVAN CHECKED BY :

美特鋁質有限公司
MIDI ALUMINIUM FABRICATOR LTD.
 Units 6-8, Sunray Industrial Centre, 1/F
 810 Cha Kwo Ling Road, Kowloon
 Tel:23489211-4 Fax:(852)27727666

DWG NO. : J859-SD-PW-DT8.3 REV. : B

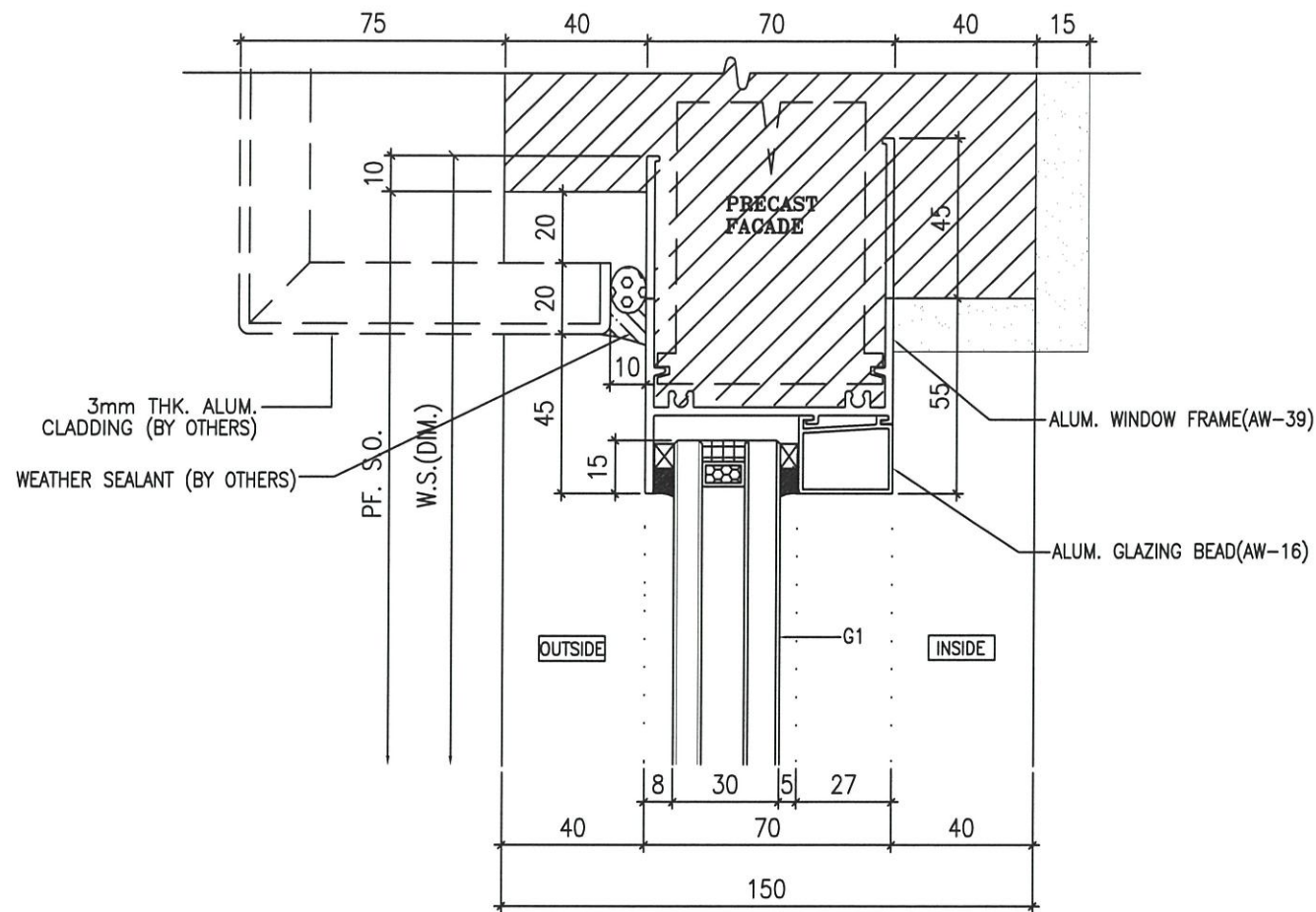

1 VERTICAL DETAIL

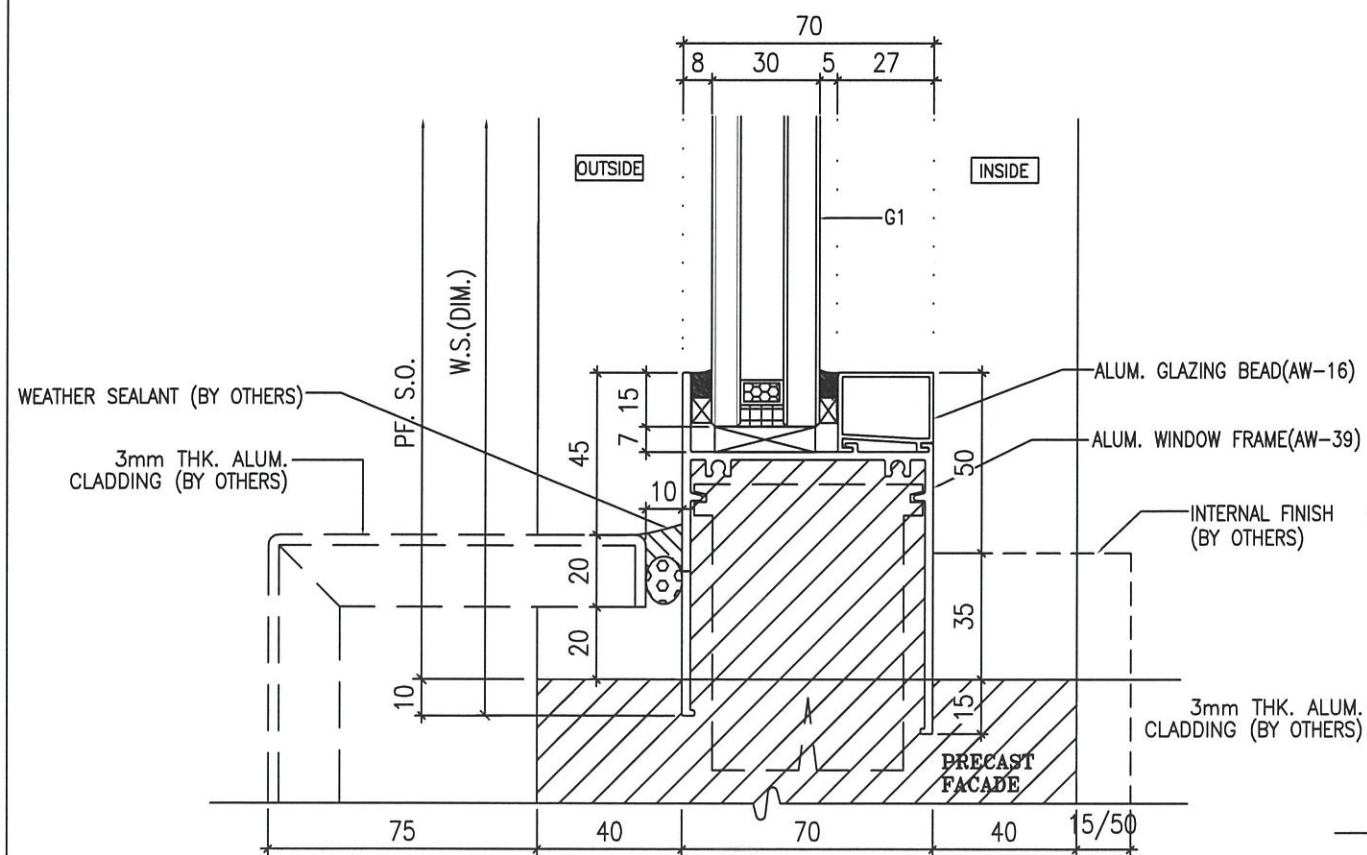

2 VERTICAL DETAIL

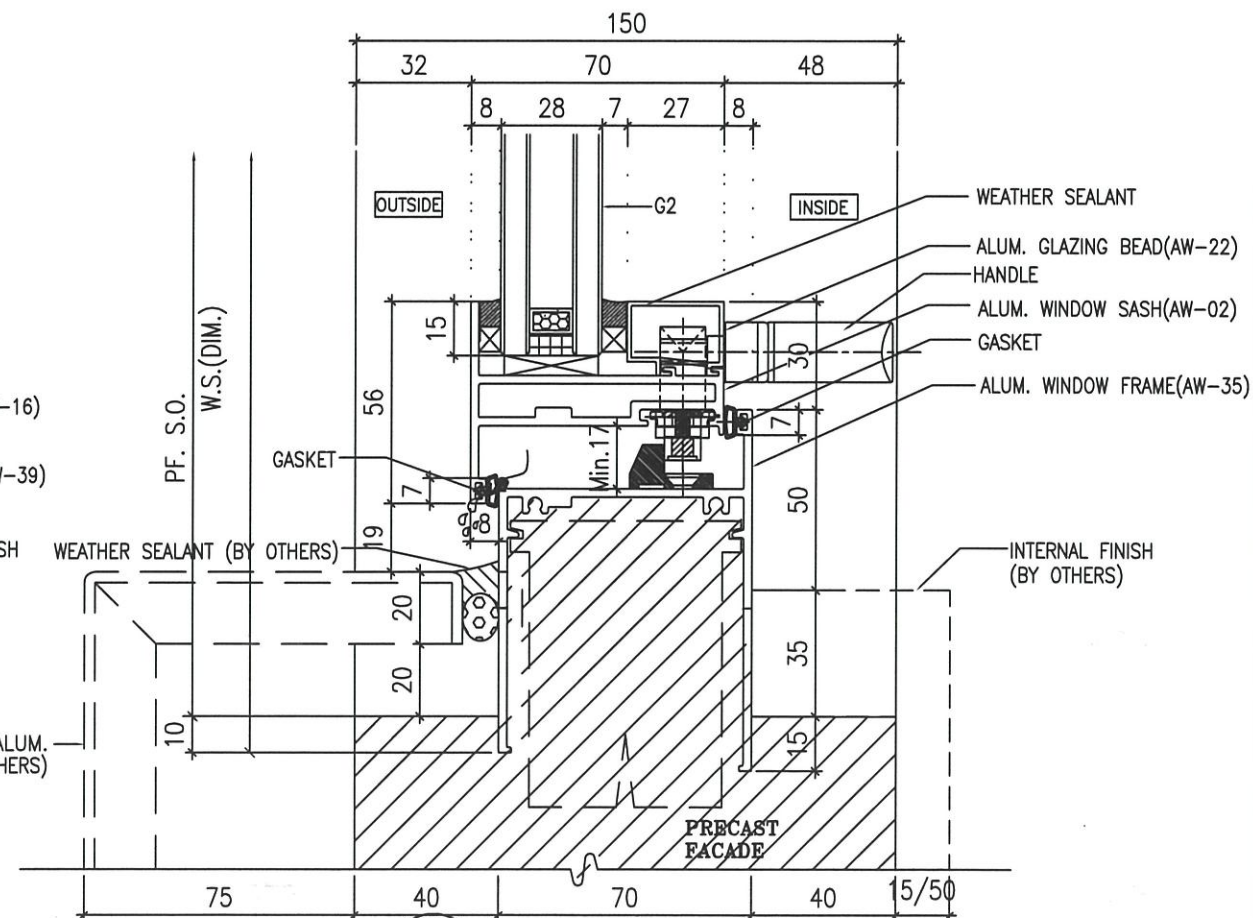

4 VERTICAL DETAIL

B.D. REF :

ARCHITECT :
WT WONG TUNG & PARTNERS LIMITED
 ARCHITECTS & PLANNERS

STRUCTURAL ENGINEER :
S SUN HUNG KAI
 ARCHITECTS AND ENGINEERS LTD.
 SUN HUNG KAI CENTRE, WANCHAI, HONGKONG
 TEL. 28278111 FAX. 28272884

FACADE CONSULTANT:
α ALPHA CONSULTING LIMITED
 Steel Structure & Facade Specialist

MAIN CONTRACTOR :
 Sanfield Engineering
 Construction Ltd.

CLIENT :
S SUN HUNG KAI
 REAL ESTATE AGENCY LTD.
 42/F SUN HUNG KAI CENTRE, WANCHAI, HONGKONG

NOTE:
 1. ALL DIMENSIONS ARE IN mm.
 2. ALL ELEVATIONS ARE VIEWED FROM OUTSIDE.
 3. ALL DIMENSIONS TO BE VERIFIED ON SITE BEFORE FABRICATION.

LEGEND:
 (X1) — DETAIL MARK NO.
 (X001) — REFER SHEET NO.
 1. F.F.L. — FINISHED FLOOR LEVEL
 2. S.F.L. — STRUCTURAL FLOOR LEVEL
 3. (R) — REVERSED DETAIL
 4. GLASS LEGEND
 G1 — 8mmHS+12mm AIR GAP+10mmTP I.G.U.
 G2 — 8mmHS+12mm AIR GAP+8mmTP I.G.U.
 G2a — 8mmHS+12mm AIR GAP+8mmTP+1.52PVB +6mmTP(PLANNING) FEATURED GLASS (I.G.U.)
 GB — 6mm GREY HS+1.52PVB+6mm CLEAR HS

NO.	DATE	REVISION SUBJECT TO ARCH.COMMENT	BY
A	28/3/2022	REVISION SUBJECT TO ARCH.COMMENT	

JOB NO. : J-859
 PROJECT : PROPOSED RESIDENTIAL / COMMERCIAL DEVELOPMENT AT NKIL NO.6551 KAI TAK AREA 4C, SITE 3 KAI TAK, KOWLOON

TITLE : TYPICAL DETAILS FOR ALUM. WINDOW

DATE : 10-Nov-21 SCALE : 1:2 (A3)

DRAWN BY : IVAN CHECKED BY :

美特鋁質有限公司
 MIDI ALUMINIUM FABRICATOR LTD.
 Units 6-8, Sunray Industrial Centre, 1/F
 610 Cha Kwo Ling Road, Kowloon
 Tel:23489211-4 Fax:(852)27727666

DWG NO. : J859-SD-PW-DT83a REV. : A

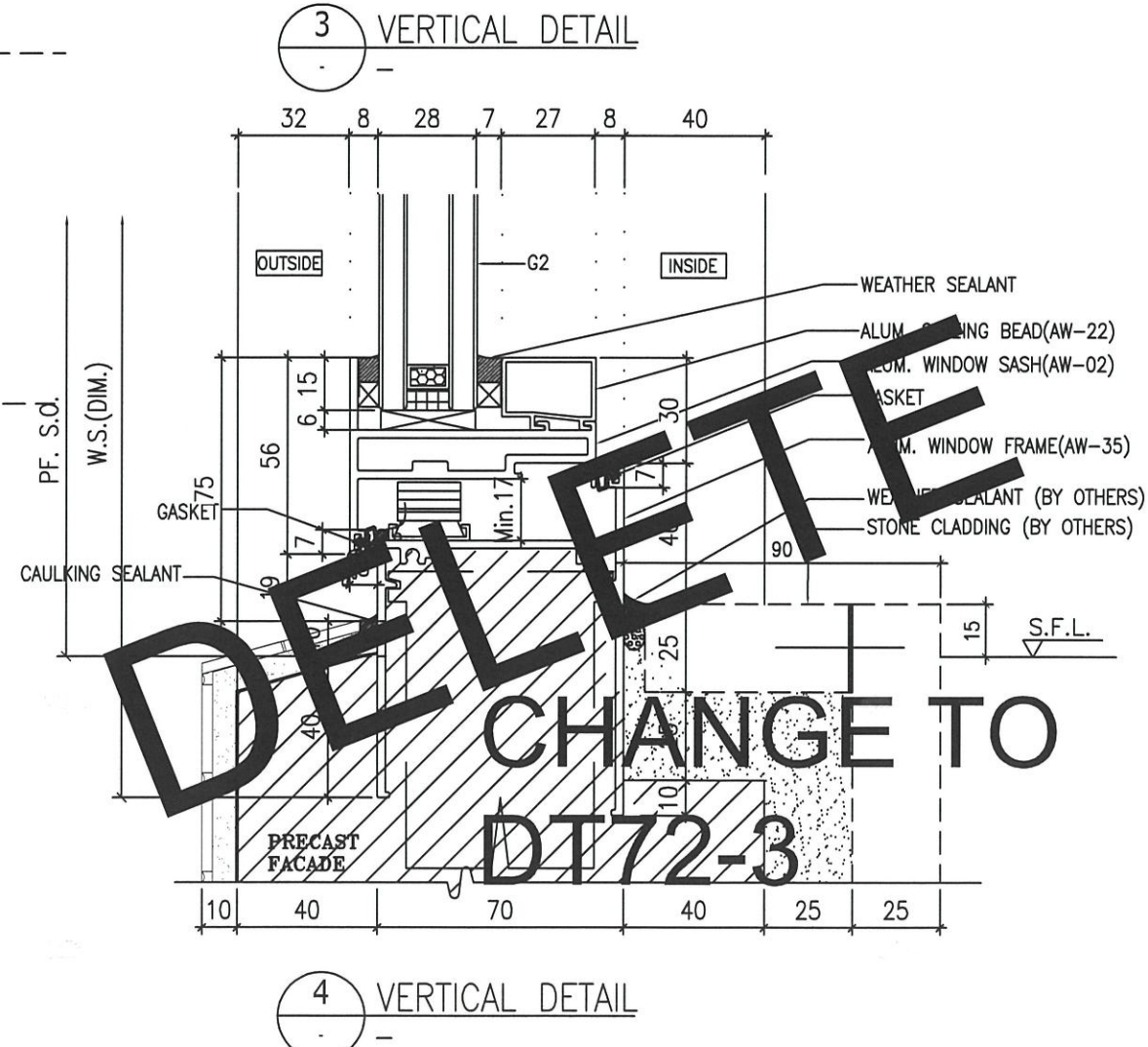
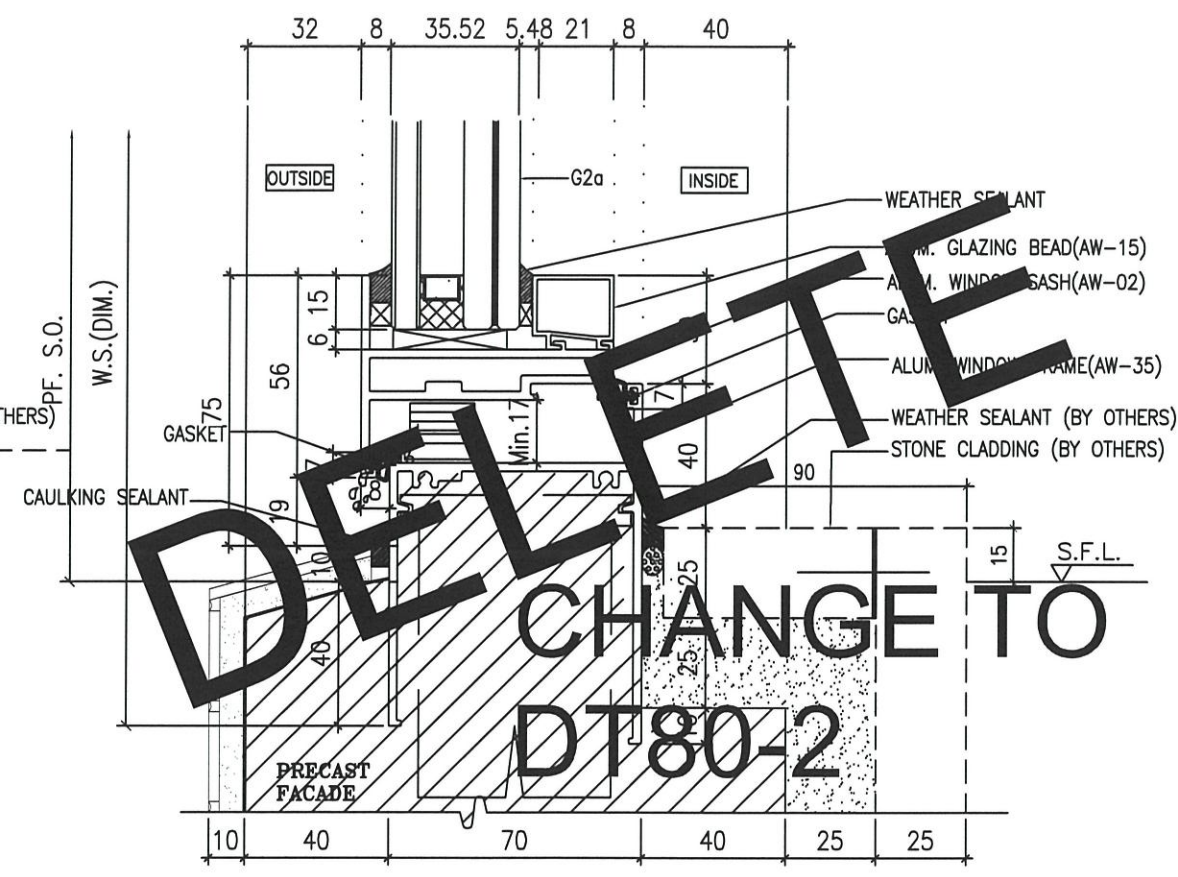
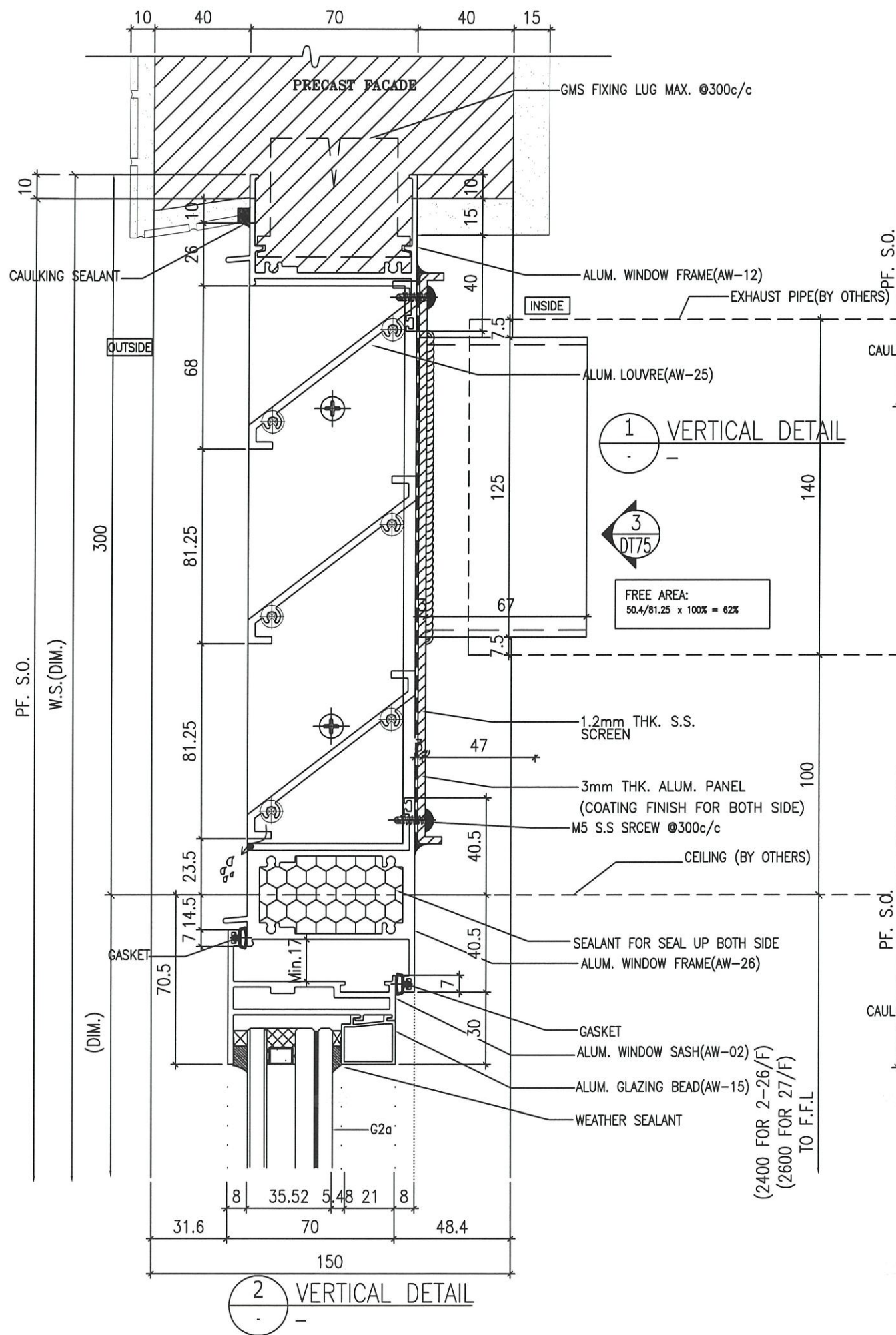

B.D. REF :

ARCHITECT :
WT WONG TUNG & PARTNERS LIMITED
ARCHITECTS & PLANNERS

STRUCTURAL ENGINEER :
SUN HUNG KAI
ARCHITECTS AND ENGINEERS LTD.
SUN HUNG KAI CENTRE, WANCHAI, HONGKONG
TEL: 28278111 FAX: 28272884

FACADE CONSULTANT:
α ALPHA CONSULTING LIMITED
Steel Structure & Facade Specialist

MAIN CONTRACTOR :
Sanfield Engineering
Construction Ltd.

CLIENT :
SUN HUNG KAI
REAL ESTATE AGENCY LTD.
42/F SUN HUNG KAI CENTRE, WANCHAI, HONGKONG

NOTE:
1. ALL DIMENSIONS ARE IN mm.
2. ALL ELEVATIONS ARE VIEWED FROM OUTSIDE.
3. ALL DIMENSIONS TO BE VERIFIED ON SITE BEFORE FABRICATION.

LEGEND:
X1 - DETAIL MARK NO.
X001 - REFER SHEET NO.
1. F.F.L. -- FINISHED FLOOR LEVEL
2. S.F.L. -- STRUCTURAL FLOOR LEVEL
3. (R) -- REVERSED DETAIL
4. GLASS LEGEND
G1 - 8mmHS+12mm AIR GAP+10mmTP I.G.U.
G2 - 8mmHS+12mm AIR GAP+8mmTP I.G.U.
G2a - 8mmHS+12mm AIR GAP+8mmTP+1.52PVB +6mmTP(PLANNING) FEATURED GLASS (I.G.U.)
G8 - 6mm GREY HS+1.52PVB+6mm CLEAR HS

NO.	DATE	REVISED	BY
C	28/6/2022	REVISION SUBJECT TO ARCH.COMMENT	MM
B	07/5/2022	REVISION SUBJECT TO ARCH.COMMENT	MM
A	28/3/2022	REVISION SUBJECT TO ARCH.COMMENT	MM

JOB NO. : J-859
PROJECT : PROPOSED RESIDENTIAL / COMMERCIAL DEVELOPMENT AT NKIL NO.6551 KAI TAK AREA 4C, SITE 3 KAI TAK, KOWLOON

TITLE : TYPICAL DETAILS FOR ALUM. WINDOW

DATE : 10-Nov-21 SCALE : 1:2 (A3)
DRAWN BY : IVAN CHECKED BY :

英特鋁質有限公司
MIDI ALUMINIUM FABRICATOR LTD.
Units 6-8, Sunray Industrial Centre, 1/F
610 Cha Kwo Ling Road, Kowloon
Tel:23489211-4 Fax:(852)27727666
DWG NO. : J859-SD-PW-DT84 REV. : C

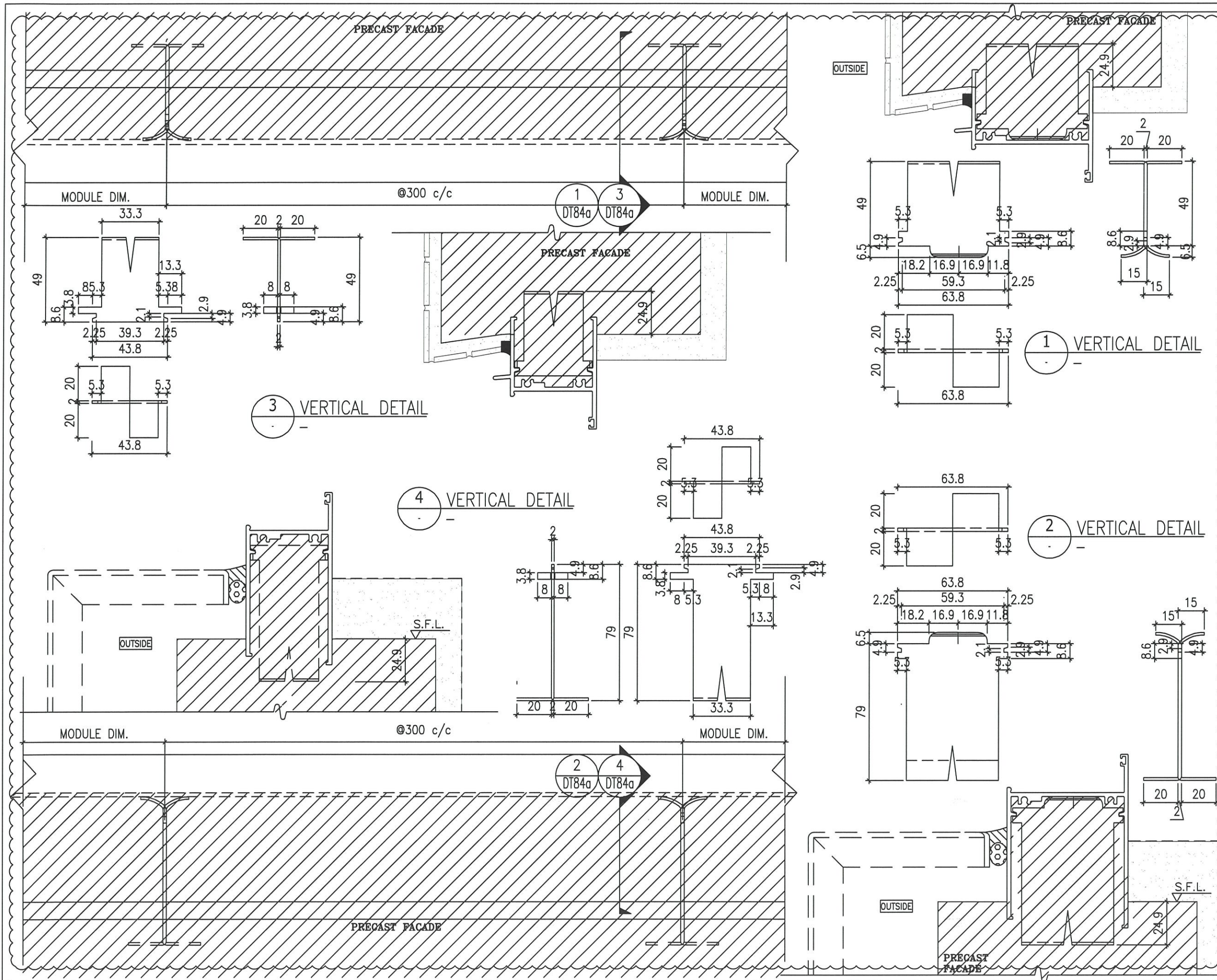

B.D. REF :

ARCHITECT :
WT WONG TUNG & PARTNERS LIMITED
 ARCHITECTS & PLANNERS

STRUCTURAL ENGINEER :
SUN HUNG KAI
 ARCHITECTS AND ENGINEERS LTD.
 SUN HUNG KAI CENTRE, WANCHAI, HONGKONG
 TEL: 28278111 FAX: 28272884

FACADE CONSULTANT:
α ALPHA CONSULTING LIMITED
 Steel Structure & Facade Specialist

MAIN CONTRACTOR :
 Sanfield Engineering
 Construction Ltd.

CLIENT :
SUN HUNG KAI
 REAL ESTATE AGENCY LTD.
 42/F SUN HUNG KAI CENTRE, WANCHAI, HONGKONG

NOTE :
 1. ALL DIMENSIONS ARE IN mm.
 2. ALL ELEVATIONS ARE VIEWED FROM OUTSIDE.
 3. ALL DIMENSIONS TO BE VERIFIED ON SITE BEFORE FABRICATION.

LEGEND :
 (X1) DETAIL MARK NO.
 (X001) REFER SHEET NO.

1. F.F.L. --- FINISHED FLOOR LEVEL
 2. S.F.L. --- STRUCTURAL FLOOR LEVEL
 3. (R) --- REVERSED DETAIL
 4. GLASS LEGEND
 G1-8mmHS+12mm AIR GAP+10mmTP I.G.U.
 G2-8mmHS+12mm AIR GAP+8mmTP I.G.U.
 G2a-8mmHS+12mm AIR GAP+8mmTP+1.52PVB
 +6mmTP(PLANNING) FEATURED GLASS (I.G.U.)
 GB-6mm GREY HS+1.52PVB+6mm CLEAR HS

NO.	DATE	REVISED	BY
B	04/11/2022	GENERAL REVISED	HW
A	11/4/2022	REVISION SUBJECT TO ARCH.COMMENT	NHW

JOB NO. : J-859
 PROJECT :
 PROPOSED RESIDENTIAL / COMMERCIAL
 DEVELOPMENT AT NKIL NO.6551 KAI
 TAK AREA 4C, SITE 3
 KAI TAK, KOWLOON

TITLE :
 G.M.S FIXING LUG TYPICAL DETAIL
 FOR ALUM. WINDOW

DATE : 10-Nov-21 SCALE : 1:2 (A3)
 DRAWN BY : IVAN CHECKED BY :

英特鋁質有限公司
MIDI ALUMINIUM FABRICATOR LTD.
 Units 6-B, Sunray Industrial Centre, 1/F
 610 Cha Kwo Ling Road, Kowloon
 Tel:23489211-4 Fax:(852)2727666

DWG NO. : J859-SD-PW-DT84a REV. : B

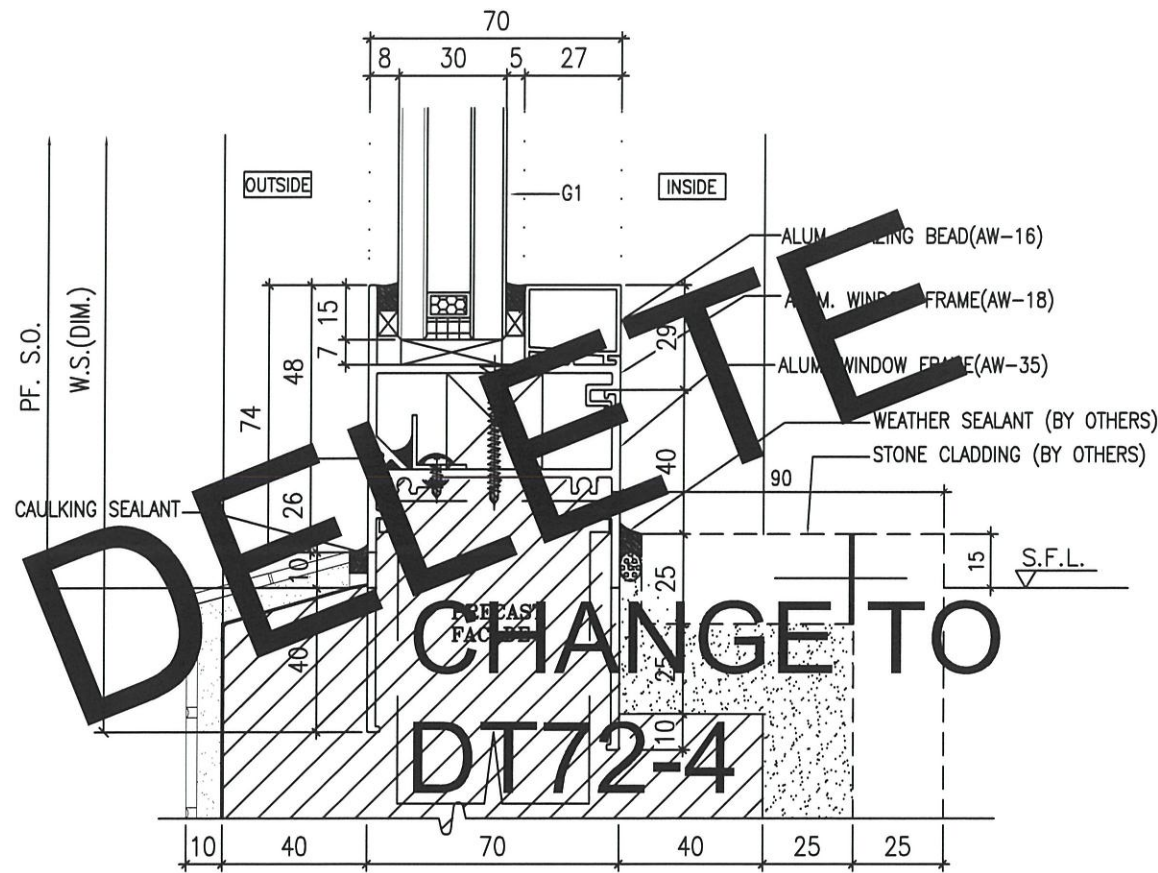

1 VERTICAL DETAIL

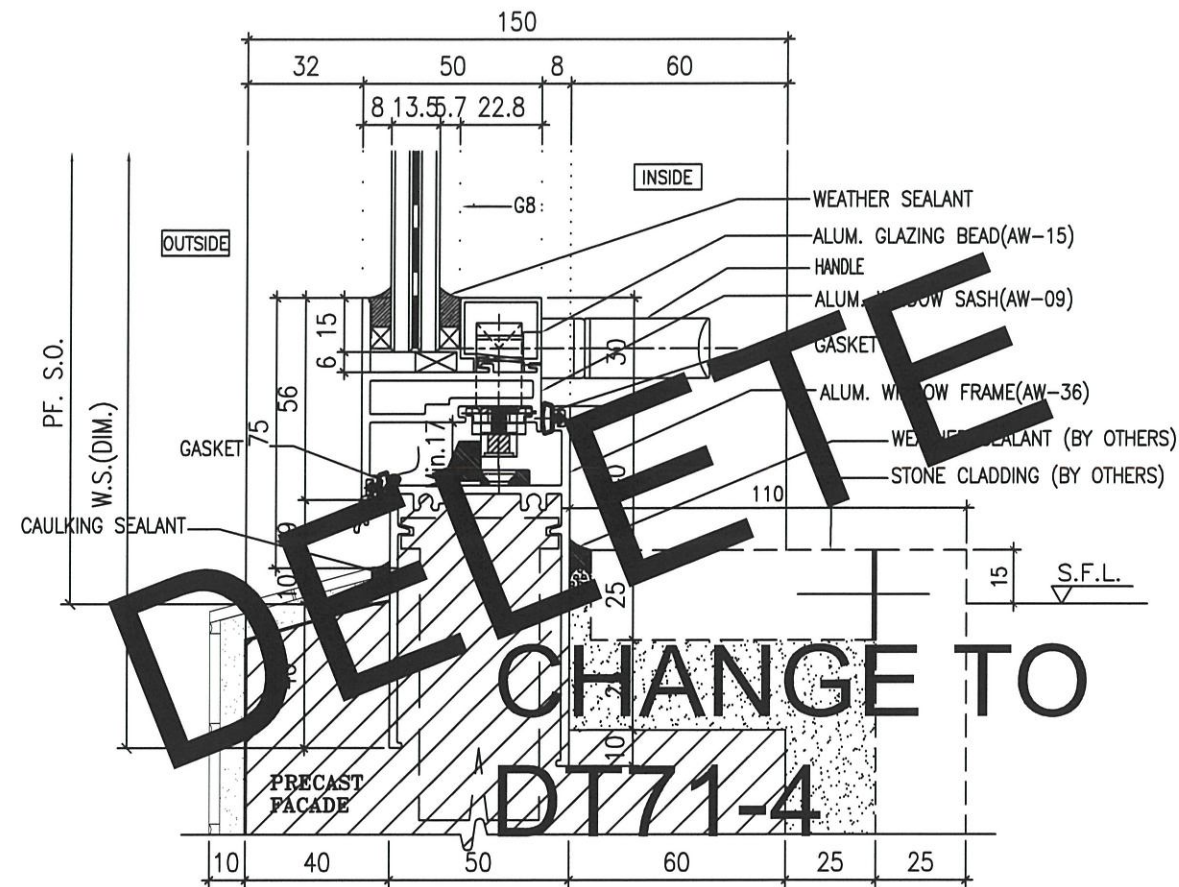

2 VERTICAL DETAIL

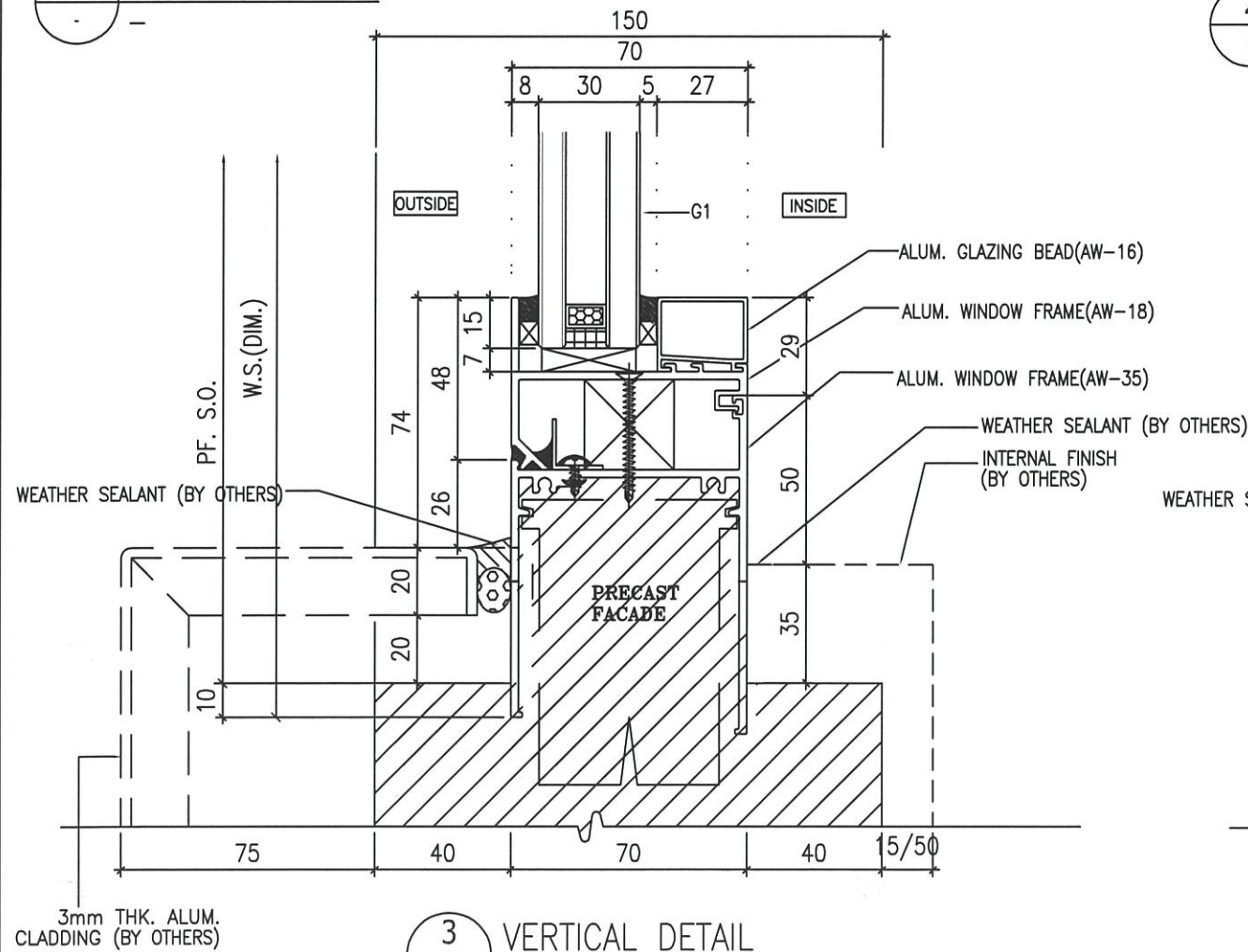

3 VERTICAL DETAIL

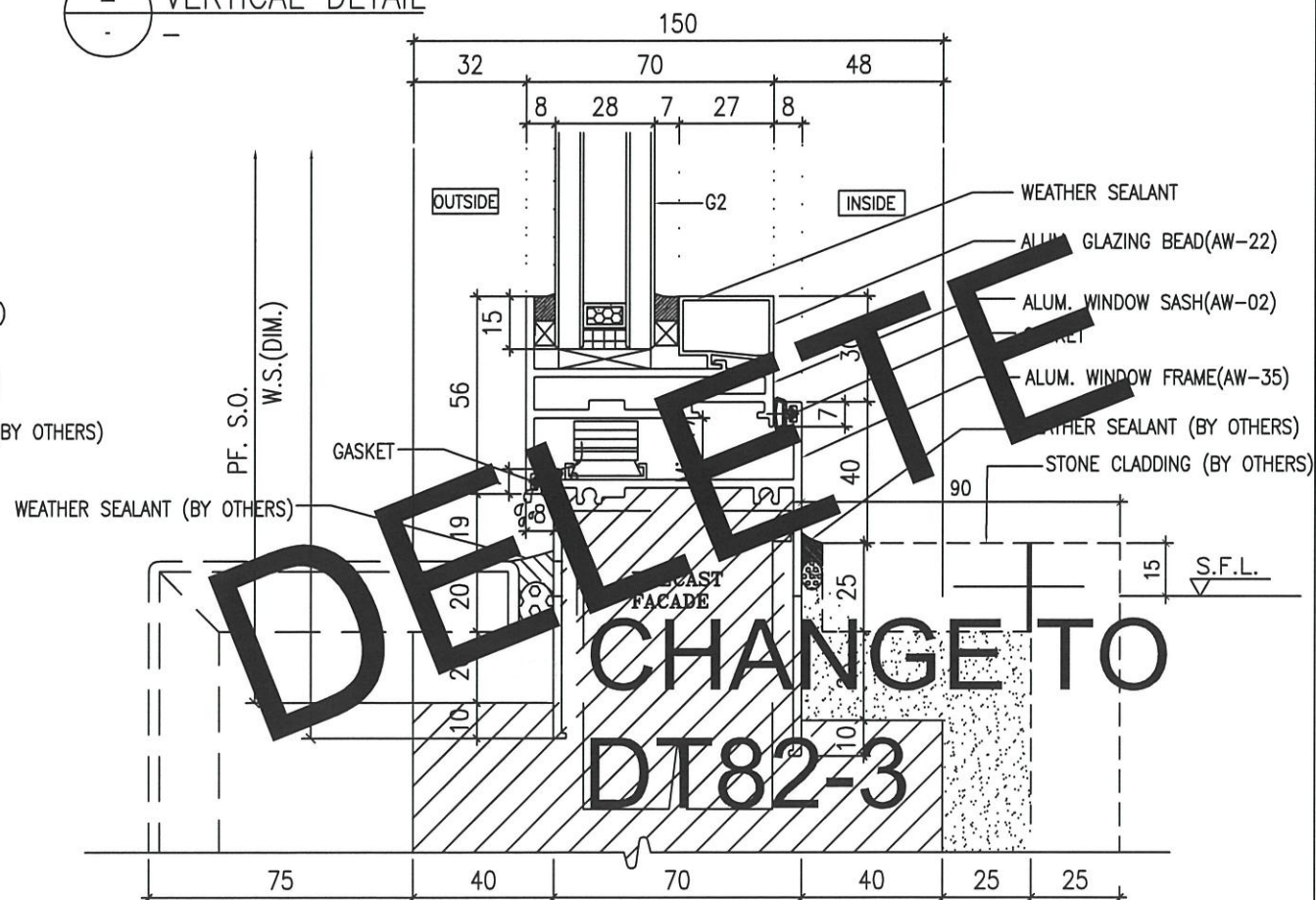

4 VERTICAL DETAIL

B.D. REF :

ARCHITECT : **WT WONG TUNG & PARTNERS LIMITED ARCHITECTS & PLANNERS**

STRUCTURAL ENGINEER : **SUN HUNG KAI ARCHITECTS AND ENGINEERS LTD.**
SUN HUNG KAI CENTRE, WANCHAI, HONGKONG TEL: 28278111 FAX: 28272894

FACADE CONSULTANT : **ALPHA CONSULTING LIMITED**
Steel Structure & Facade Specialist

MAIN CONTRACTOR : **Sanfield Engineering Construction Ltd.**

CLIENT : **SUN HUNG KAI REAL ESTATE AGENCY LTD.**
42/F SUN HUNG KAI CENTRE, WANCHAI, HONGKONG

NOTE :

- ALL DIMENSIONS ARE IN mm.
- ALL ELEVATIONS ARE VIEWED FROM OUTSIDE.
- ALL DIMENSIONS TO BE VERIFIED ON SITE BEFORE FABRICATION.

LEGEND :

X1 - DETAIL MARK NO.
X001 - REFER SHEET NO.

- F.F.L. -- FINISHED FLOOR LEVEL
- S.F.L. -- STRUCTURAL FLOOR LEVEL
- (R) -- REVERSED DETAIL
- GLASS LEGEND
- G1 - 8mmHS+12mm AIR GAP+10mmTP I.G.U.
- G2 - 8mmHS+12mm AIR GAP+8mmTP I.G.U.
- G2a - 8mmHS+12mm AIR GAP+8mmTP+1.52PVB+6mmTP(PLANNING) FEATURED GLASS (I.G.U.)
- G8 - 6mm GREY HS+1.52PVB+6mm CLEAR HS

NO.	DATE	REVISION SUBJECT TO ARCH/COMMENT	BY
A	28/3/2022	REVISION SUBJECT TO ARCH/COMMENT	IVAN

JOB NO. : J-859

PROJECT : PROPOSED RESIDENTIAL / COMMERCIAL DEVELOPMENT AT NKIL NO.6551 KAI TAK AREA 4C, SITE 3 KAI TAK, KOWLOON

TITLE : TYPICAL DETAILS FOR ALUM. WINDOW

DATE : 10-Nov-21 SCALE : 1:2 (A3)

DRAWN BY : IVAN CHECKED BY :

美特铝质有限公司
MIDI ALUMINIUM FABRICATOR LTD.
Units 6-8, Sunray Industrial Centre, 1/F
610 Cha Kwo Ling Road, Kowloon
Tel:23489211-4 Fax:(852)27727666

DWG NO. : J859-SD-PW-DT85 REV. : A

B.D. REF :

ARCHITECT :
WT WONG TUNG & PARTNERS LIMITED
ARCHITECTS & PLANNERS

STRUCTURAL ENGINEER :
SUN HUNG KAI
ARCHITECTS AND ENGINEERS LTD.
SUN HUNG KAI CENTRE, WANCHAI, HONGKONG
TEL: 28278111 FAX: 28272884

FACADE CONSULTANT:
α ALPHA CONSULTING LIMITED
Steel Structure & Facade Specialist

MAIN CONTRACTOR :
Sanfield Engineering
Construction Ltd.

CLIENT :
SUN HUNG KAI
REAL ESTATE AGENCY LTD.
42/F SUN HUNG KAI CENTRE, WANCHAI, HONGKONG

NOTE:
1. ALL DIMENSIONS ARE IN mm.
2. ALL ELEVATIONS ARE VIEWED FROM OUTSIDE.
3. ALL DIMENSIONS TO BE VERIFIED ON SITE BEFORE FABRICATION.

LEGEND:
X1 — DETAIL MARK NO.
X001 — REFER SHEET NO.
1. F.F.L. — FINISHED FLOOR LEVEL
2. S.F.L. — STRUCTURAL FLOOR LEVEL
3. (R) — REVERSED DETAIL
4. GLASS LEGEND
G1 — 8mmHS+12mm AIR GAP+10mmTP I.G.U.
G2 — 8mmHS+12mm AIR GAP+8mmTP I.G.U.
G2a — 8mmHS+12mm AIR GAP+8mmTP+1.52PVB +6mmTP(PLANNING) FEATURED GLASS (I.G.U.)
GB — 6mm GREY HS+1.52PVB+6mm CLEAR HS

D	8/9/2022	REVISION SUBJECT TO ARCH/COMMENT	NW
C	29/8/2022	REVISION SUBJECT TO ARCH/COMMENT	NW
B	25/4/2022	REVISION SUBJECT TO ARCH/COMMENT	NW
A	28/3/2022	REVISION SUBJECT TO ARCH/COMMENT	NW
NO.	DATE	REVISED	BY

JOB NO. : J-859
PROJECT :
PROPOSED RESIDENTIAL / COMMERCIAL
DEVELOPMENT AT NKIL NO.6551 KAI
TAK AREA 4C, SITE 3
KAI TAK, KOWLOON

TITLE :
TYPICAL ASSEMBLY DETAILS
OF ALUM. WINDOW

DATE : 10-Nov-21 SCALE : 1:4 (A3)

DRAWN BY : IVAN CHECKED BY :

美特鋁質有限公司
MIDI ALUMINIUM FABRICATOR LTD.
Units 6-8, Sunray Industrial Centre, 1/F
610 Cha Kwo Ling Road, Kowloon
Tel: 23489211-4 Fax: (852) 27272666

DWG NO. : J859-SD-PW-DT85a REV. : D

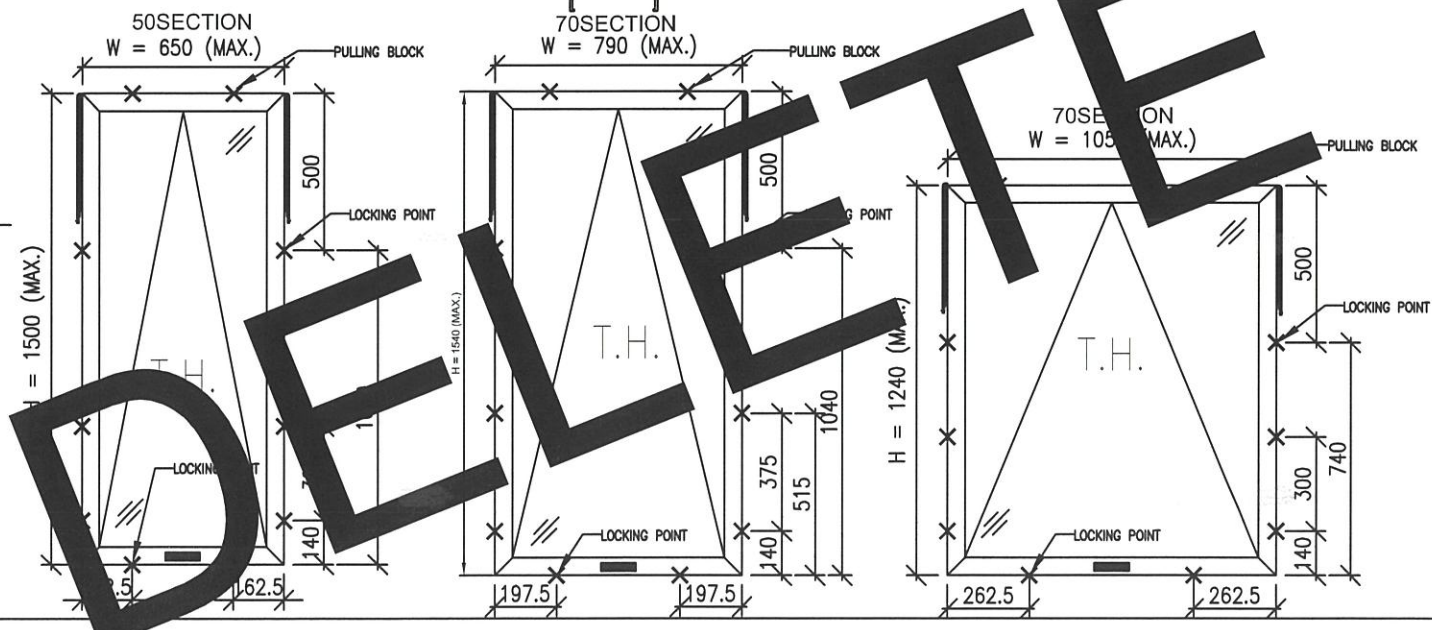
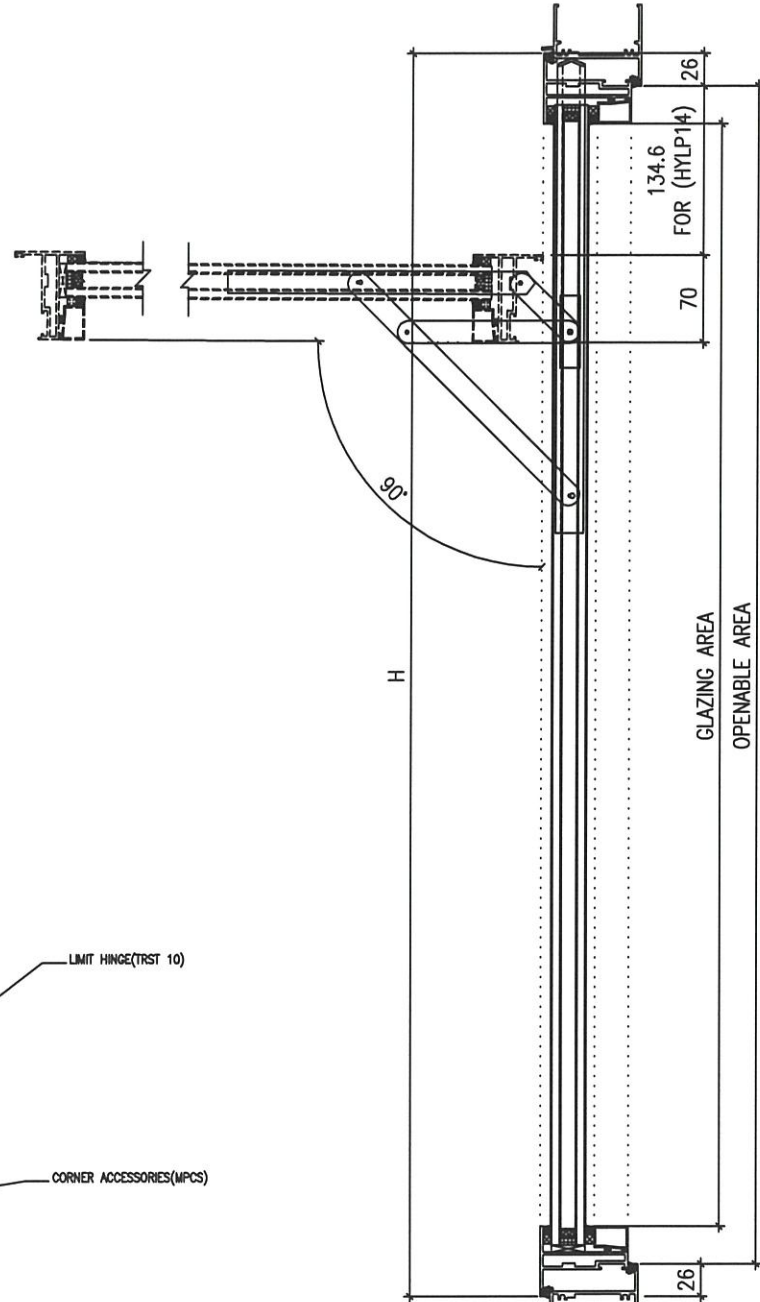
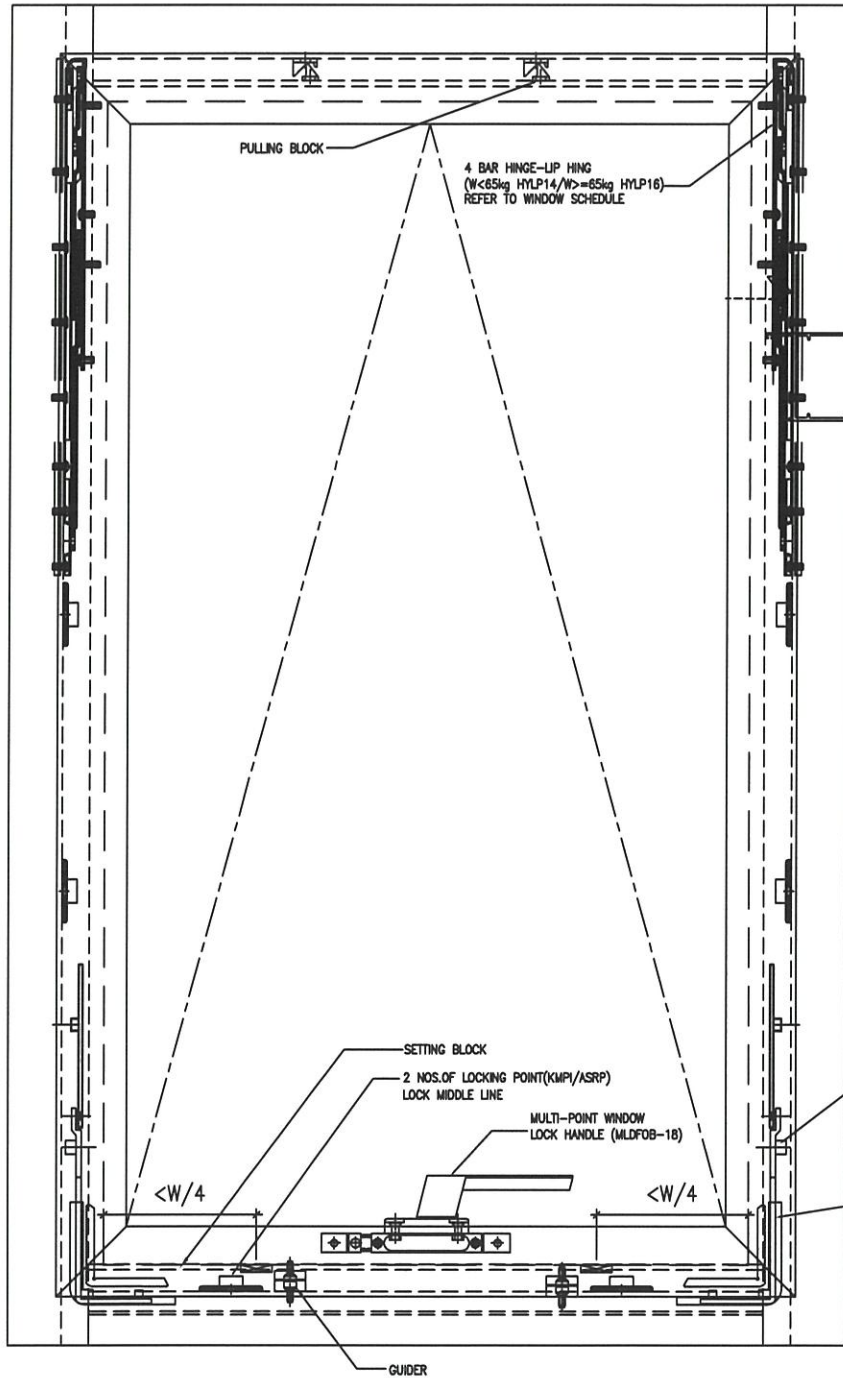

DELETED

S.F.L.

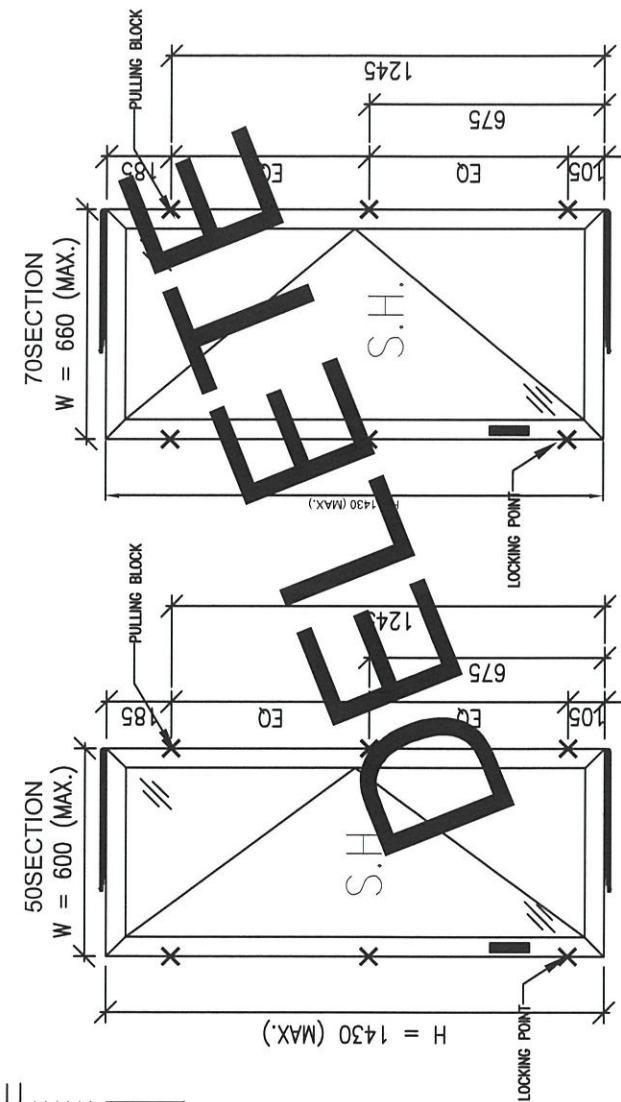
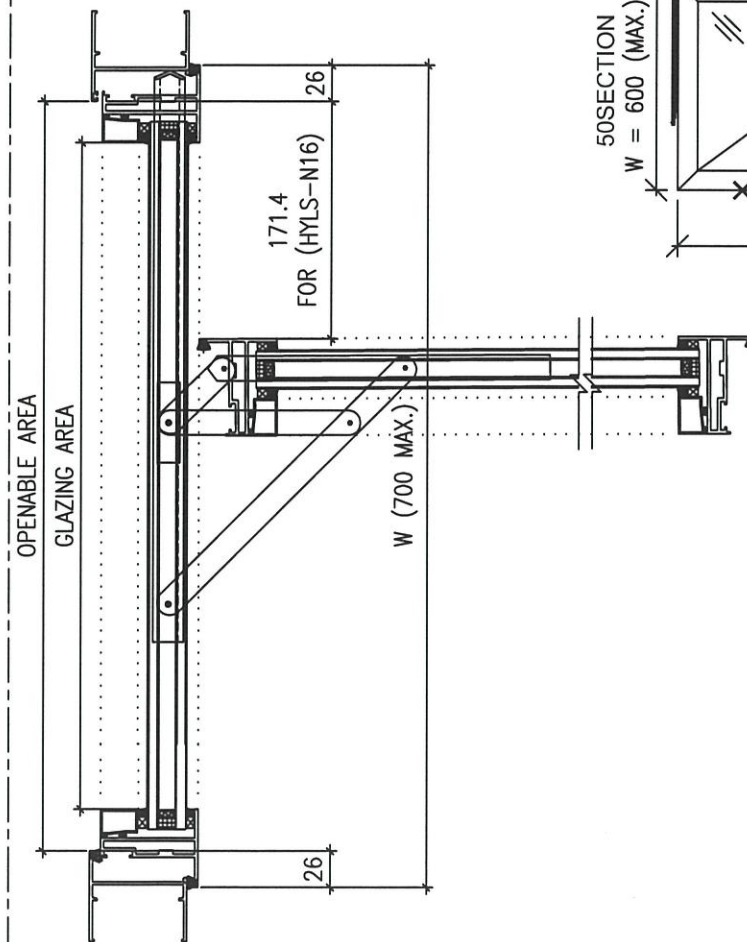
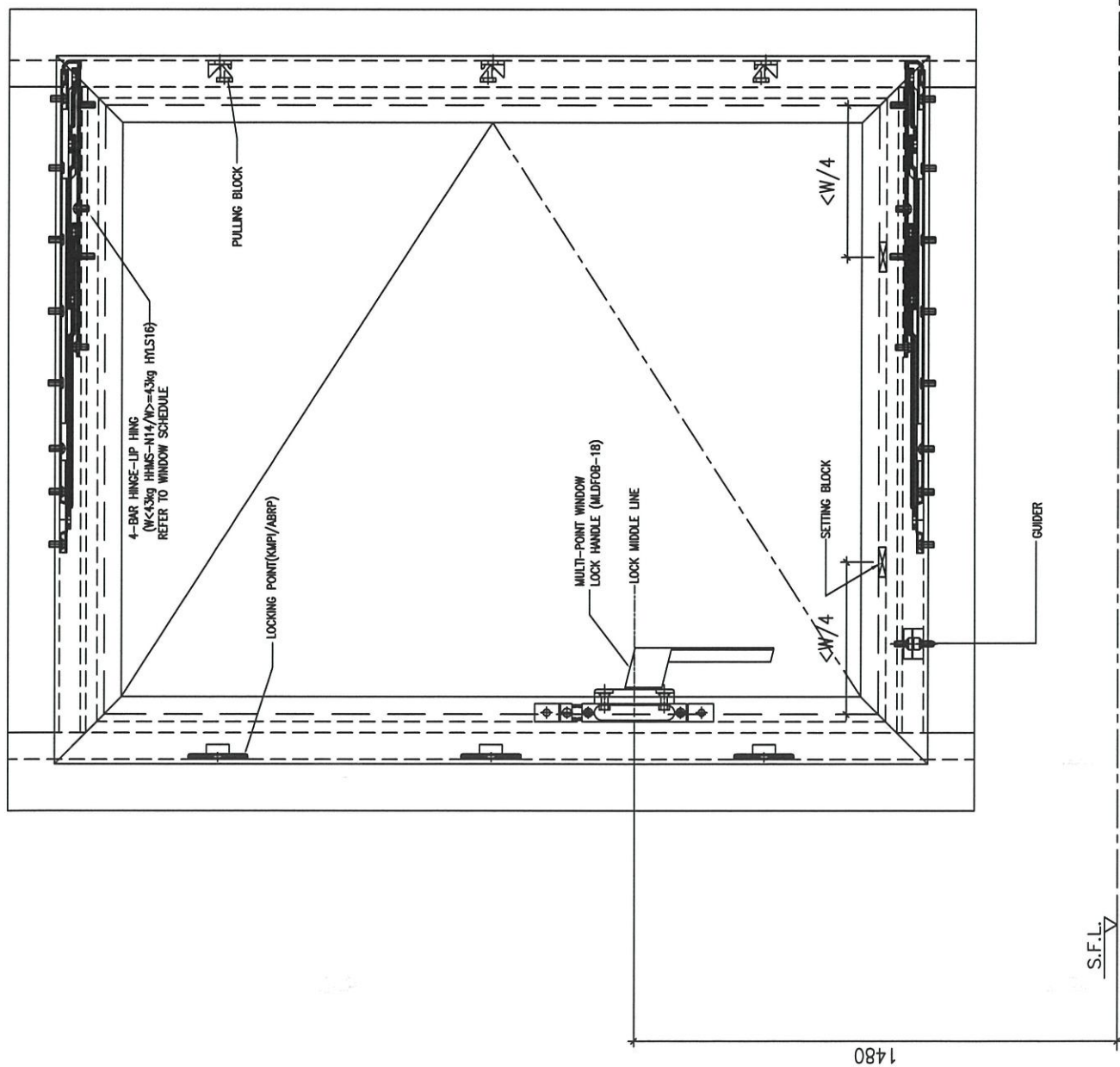

B.D. REF :
.....

ARCHITECT :
WT WONG TUNG & PARTNERS LIMITED
ARCHITECTS & PLANNERS

STRUCTURAL ENGINEER :
S SUN HUNG KAI
ARCHITECTS AND ENGINEERS LTD.
SUN HUNG KAI CENTRE, WANCHAI, HONGKONG
TEL: 28278111 FAX: 28272884

FACADE CONSULTANT:
α ALPHA CONSULTING LIMITED
Steel Structure & Facade Specialist

MAIN CONTRACTOR :
Sanfield Engineering
Construction Ltd.

CLIENT :
S SUN HUNG KAI
REAL ESTATE AGENCY LTD.
42/F SUN HUNG KAI CENTRE, WANCHAI, HONGKONG

NOTE :
1. ALL DIMENSIONS ARE IN mm.
2. ALL ELEVATIONS ARE VIEWED FROM OUTSIDE.
3. ALL DIMENSIONS TO BE VERIFIED ON SITE BEFORE FABRICATION.

LEGEND :
X1 --- DETAIL MARK NO.
X001 --- REFER SHEET NO.

1. F.F.L. --- FINISHED FLOOR LEVEL
2. S.F.L. --- STRUCTURAL FLOOR LEVEL
3. (R) --- REVERSED DETAIL

4. GLASS LEGEND
G1-8mmHS+12mm AIR GAP+10mmTP I.G.U.
G2-8mmHS+12mm AIR GAP+8mmTP I.G.U.
G2a-8mmHS+12mm AIR GAP+8mmTP+1.52PVB+6mmTP(PLANNING) FEATURED GLASS (I.G.U.)
G8-6mm GREY HS+1.52PVB+6mm CLEAR HS

NO.	DATE	REVISED	BY
D	8/9/2022	REVISION SUBJECT TO ARCH/COMMENT	MM
C	28/8/2022	REVISION SUBJECT TO ARCH/COMMENT	MM
B	25/4/2022	REVISION SUBJECT TO ARCH/COMMENT	MM
A	28/3/2022	REVISION SUBJECT TO ARCH/COMMENT	MM

JOB NO. : J-859
PROJECT :
PROPOSED RESIDENTIAL / COMMERCIAL
DEVELOPMENT AT NKIL NO.6551 KAI
TAK AREA 4C, SITE 3
KAI TAK, KOWLOON

TITLE :
TYPICAL ASSEMBLY DETAILS
OF ALUM. WINDOW

DATE : 10-Nov-21 SCALE : 1:4 (A3)

DRAWN BY : IVAN CHECKED BY :

美特鋁質有限公司
MIDI ALUMINIUM FABRICATOR LTD.
Units 6-8, Sunray Industrial Centre, 1/F
610 Cha Kwo Ling Road, Kowloon
Tel:23489211-4 Fax:(852)27727666
DWG NO. : J859-SD-PW-DT86 REV. : D

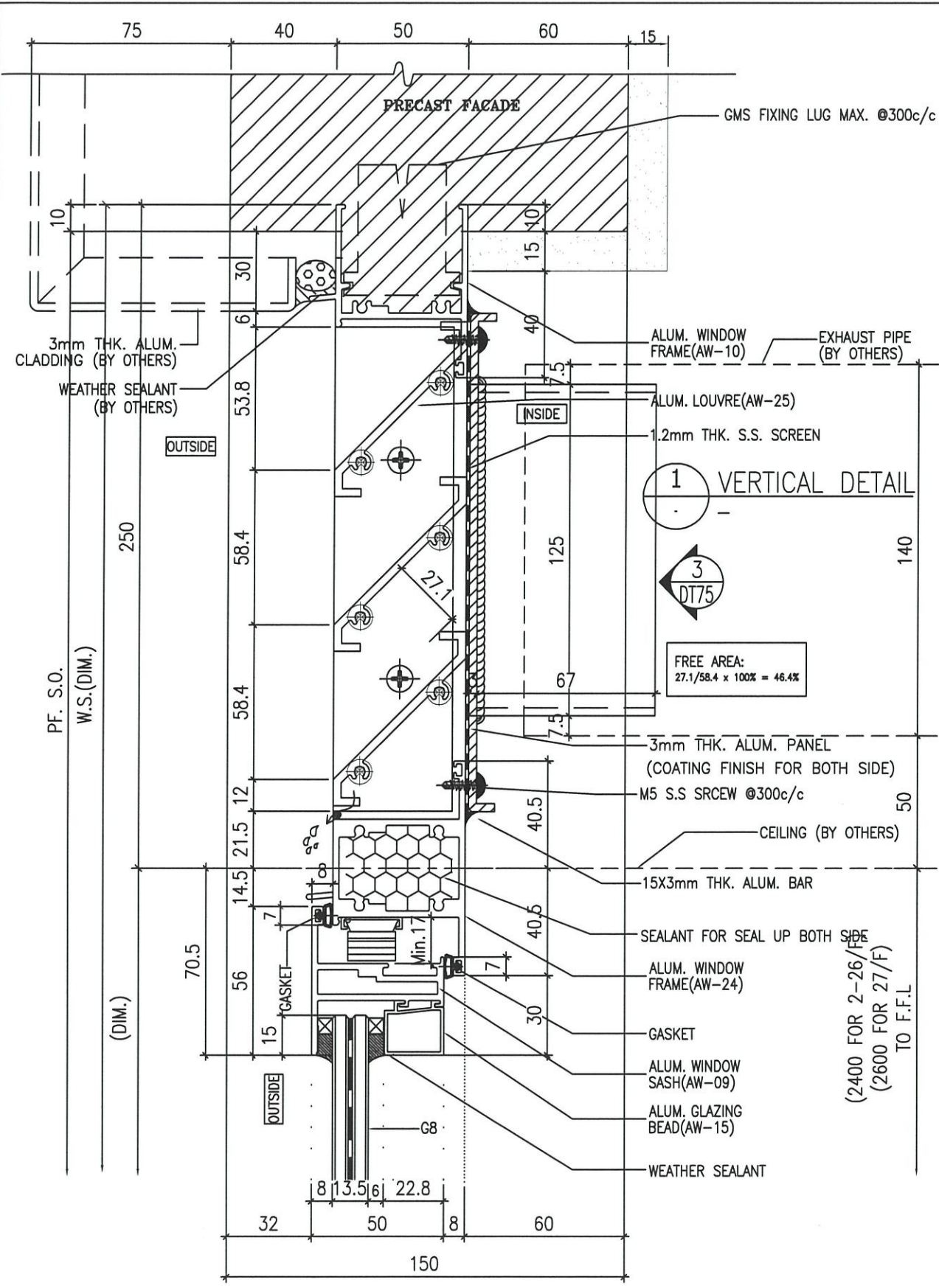

2 VERTICAL DETAIL

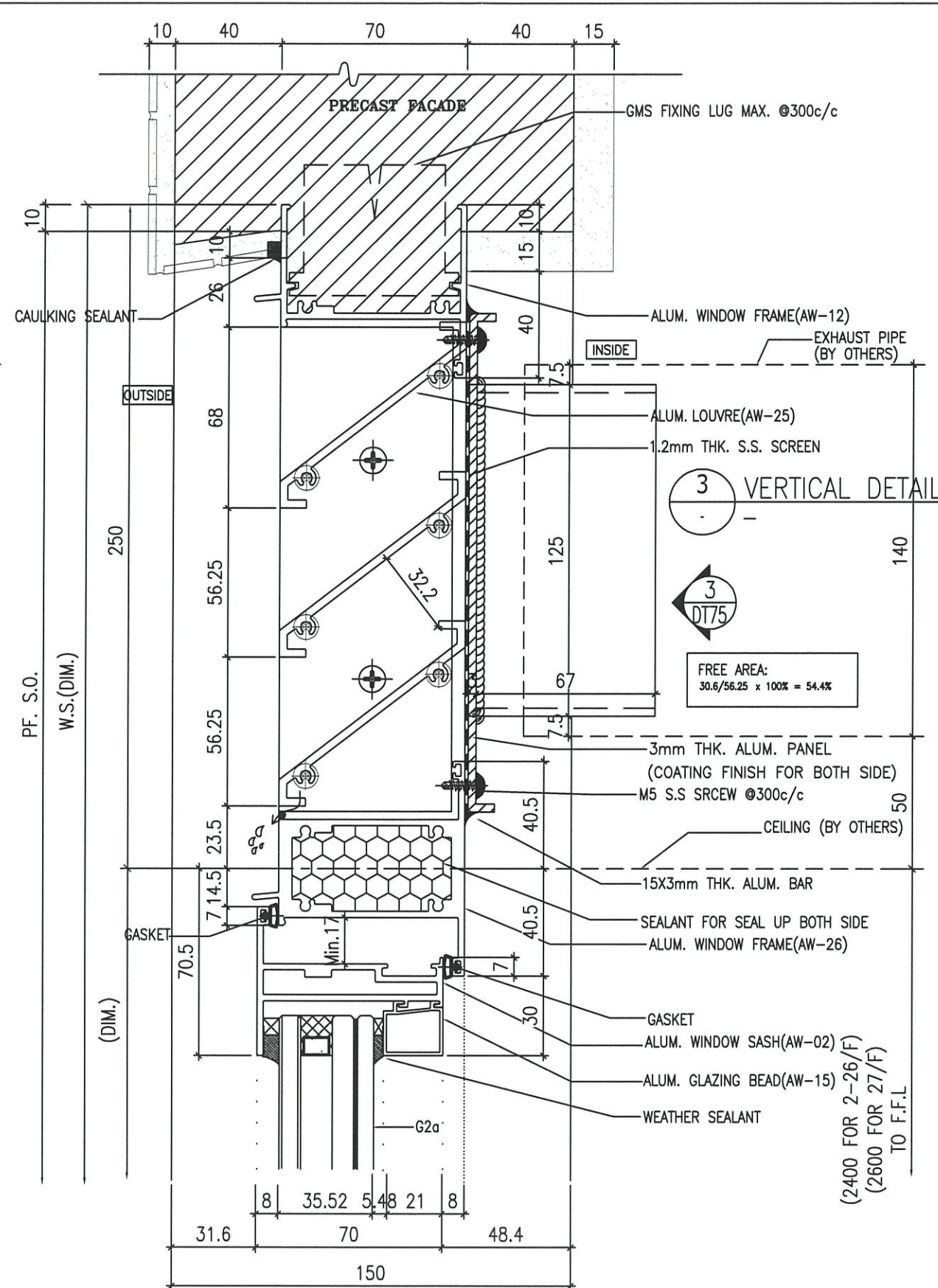

4 VERTICAL DETAIL

B.D. REF :

ARCHITECT :
 WONG TUNG & PARTNERS LIMITED ARCHITECTS & PLANNERS

STRUCTURAL ENGINEER :
 SUN HUNG KAI ARCHITECTS AND ENGINEERS LTD.
 SUN HUNG KAI CENTRE, WANCHAI, HONGKONG
 TEL: 28278111 FAX: 28272884

FACADE CONSULTANT:
 ALPHA CONSULTING LIMITED
 Steel Structure & Facade Specialist

MAIN CONTRACTOR :
 Sanfield Engineering Construction Ltd.

CLIENT :
 SUN HUNG KAI REAL ESTATE AGENCY LTD.
 42/F SUN HUNG KAI CENTRE, WANCHAI, HONGKONG

NOTE:
 1. ALL DIMENSIONS ARE IN MM.
 2. ALL ELEVATIONS ARE VIEWED FROM OUTSIDE.
 3. ALL DIMENSIONS TO BE VERIFIED ON SITE BEFORE FABRICATION.

LEGEND:
 X1 - DETAIL MARK NO.
 X001 - REFER SHEET NO.

1. F.F.L. --- FINISHED FLOOR LEVEL
 2. S.F.L. --- STRUCTURAL FLOOR LEVEL
 3. (R) --- REVERSED DETAIL
 4. GLASS LEGEND
 G1-8mmHS+12mm AIR GAP+10mmTP I.G.U.
 G2-8mmHS+12mm AIR GAP+8mmTP I.G.U.
 G2a-8mmHS+12mm AIR GAP+8mmTP+1.52PVB+6mmTP(PLANNING) FEATURED GLASS (I.G.U.)
 G8-6mm GREY HS+1.52PVB+6mm CLEAR HS

NO.	DATE	REVISED	BY
C	28/6/2022	REVISION SUBJECT TO ARCH.COMMENT	NW
B	23/5/2022	REVISION SUBJECT TO ARCH.COMMENT	NW
A	28/3/2022	REVISION SUBJECT TO ARCH.COMMENT	NW

JOB NO. : J-859

PROJECT :
 PROPOSED RESIDENTIAL / COMMERCIAL DEVELOPMENT AT NKIL NO.6551 KAI TAK AREA 4C, SITE 3 KAI TAK, KOWLOON

TITLE :
 TYPICAL DETAILS FOR ALUM. WINDOW

DATE : 10-Nov-21 SCALE : 1:2 (A3)

DRAWN BY : IVAN CHECKED BY :

美特鋁質有限公司
 MIDI ALUMINIUM FABRICATOR LTD.
 Units 6-8, Sunray Industrial Centre, 1/F
 610 Cha Kwo Ling Road, Kowloon
 Tel:23489211-4 Fax:(852)2727666

DWG NO. : J859-SD-PW-DT87 REV. : C

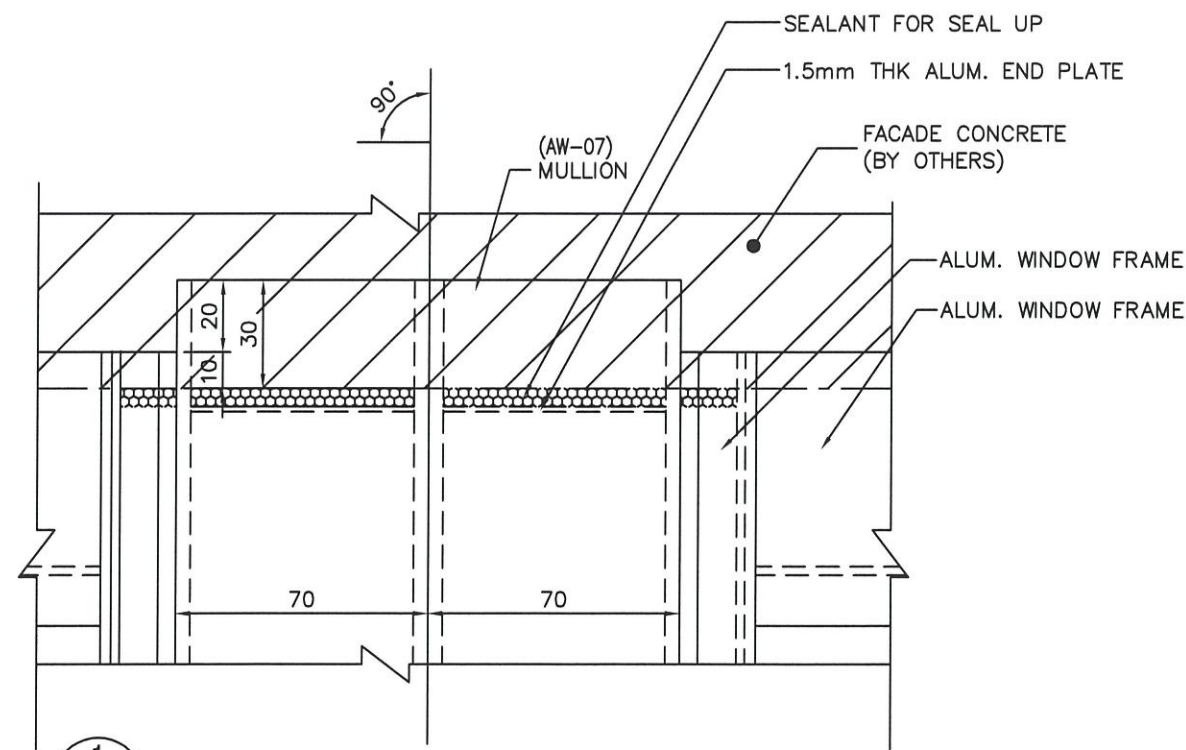

1 CAST IN DETAIL OF CORNER MULLION (AW07)

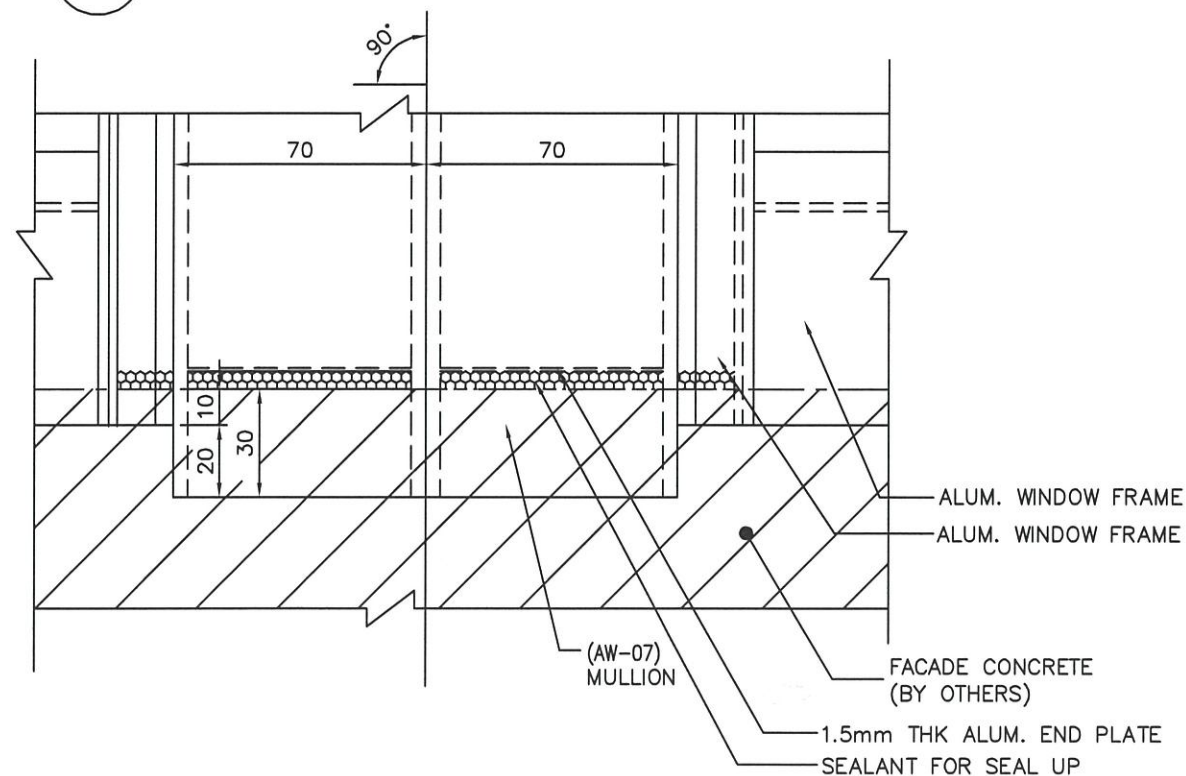

2 CAST IN DETAIL OF CORNER MULLION (AW07)

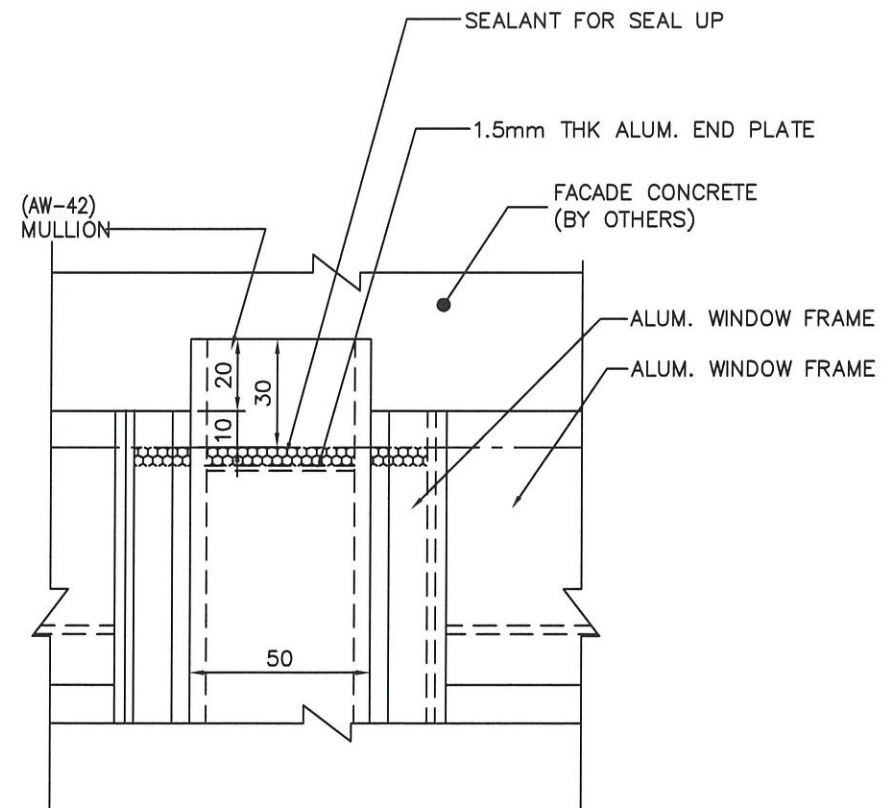

3 CAST IN DETAIL OF MULLION (AW42)

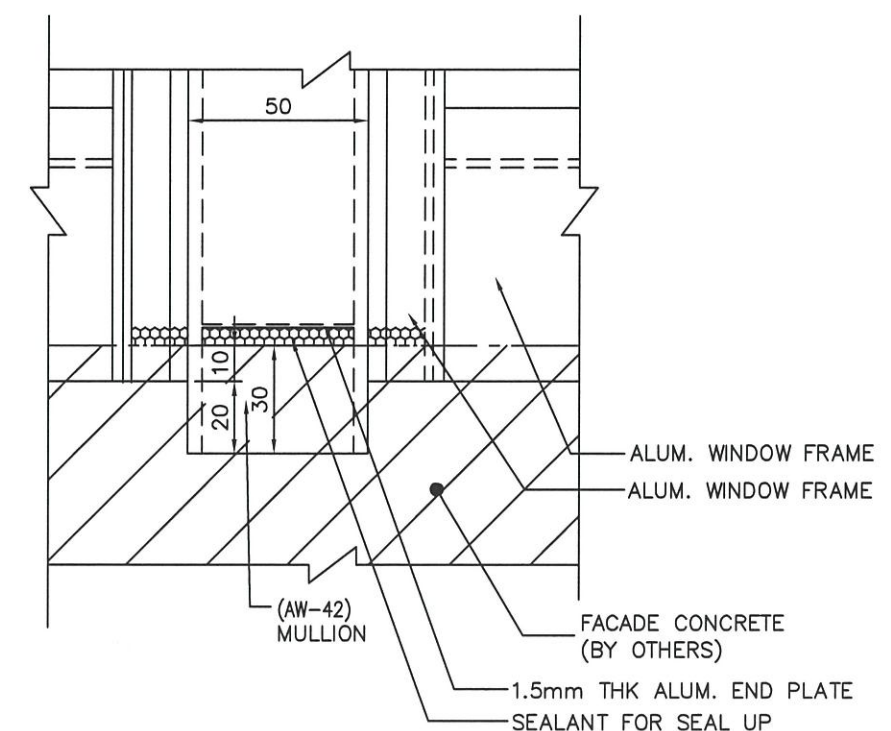

4 CAST IN DETAIL OF MULLION (AW42)

B.D. REF :

ARCHITECT :
WT WONG TUNG & PARTNERS LIMITED
 ARCHITECTS & PLANNERS

STRUCTURAL ENGINEER :
SUN HUNG KAI
 ARCHITECTS AND ENGINEERS LTD.
 SUN HUNG KAI CENTRE, WANCHAI, HONGKONG
 TEL. 28278111 FAX. 28272884

FACADE CONSULTANT:
α ALPHA CONSULTING LIMITED
 Steel Structure & Facade Specialist

MAIN CONTRACTOR :
Sanfield Engineering
 Construction Ltd.

CLIENT :
SUN HUNG KAI
 REAL ESTATE AGENCY LTD.
 42/F SUN HUNG KAI CENTRE, WANCHAI, HONGKONG

NOTE :
 1. ALL DIMENSIONS ARE IN mm.
 2. ALL ELEVATIONS ARE VIEWED FROM OUTSIDE.
 3. ALL DIMENSIONS TO BE VERIFIED ON SITE BEFORE FABRICATION.

LEGEND :
 (X1) — DETAIL MARK NO.
 (X001) — REFER SHEET NO.
 1. F.F.L. — FINISHED FLOOR LEVEL
 2. S.F.L. — STRUCTURAL FLOOR LEVEL
 3. (R) — REVERSED DETAIL
 4. GLASS LEGEND
 G1-8mmHS+12mm AIR GAP+10mmTP I.G.U.
 G2-8mmHS+12mm AIR GAP+8mmTP I.G.U.
 G2a-8mmHS+12mm AIR GAP+8mmTP+1.52PVB
 +6mmTP(PLANNING) FEATURED GLASS (I.G.U.)
 G8-6mm GREY HS+1.52PVB+6mm CLEAR HS

NO.	DATE	REVISION SUBJECT TO ARCH.COMMENT	BY
B	25/4/2022	REVISION SUBJECT TO ARCH.COMMENT	NW
A	28/3/2022	REVISION SUBJECT TO ARCH.COMMENT	NW

JOB NO. : J-859
 PROJECT : PROPOSED RESIDENTIAL / COMMERCIAL DEVELOPMENT AT NKIL NO.6551 KAI TAK AREA 4C, SITE 3 KAI TAK, KOWLOON

TITLE : TYPICAL DETAILS FOR ALUM. WINDOW

DATE : 10-Nov-21 SCALE : 1:2 (A3)
 DRAWN BY : IVAN CHECKED BY :

美特铝质有限公司
MIDI ALUMINIUM FABRICATOR LTD.
 Units 6-B, Sunray Industrial Centre, 1/F
 610 Cha Kwo Ling Road, Kowloon
 Tel:23489211-4 Fax:(852)27727666

DWG NO. : J859-SD-PW-DT88 REV. : B