



工程指示 / 要求簡箋 ENGINEER INSTRUCTIONS(E.I.)

工程指示編號:	EI- 4784C	修改版本:	C
	HK- 1597		
工程編號:	J 859	工程名稱:	NKIL6551
收件人:	生統	發件人:	Edwin Ho
工程項目:	修改佛沙窗尺寸及修正佛沙窗派窗表	日期:	17/09/2022

<input type="checkbox"/> 原合約工程包	<input type="checkbox"/> 原合約工程加 / 減脹 QT-	<input type="checkbox"/> 新工程報價 QT-
---------------------------------	--	------------------------------------

信件批核號碼/圖紙參考編號:	批核模具圖紙編號:
客戶指示附件:	管理內部批簽署:

<input type="checkbox"/> 初步鋁料 B.M.	<input type="checkbox"/> 加工拆圖, 然後生產	<input type="checkbox"/> 尺寸表
<input type="checkbox"/> 正式鋁料 B.M.	<input type="checkbox"/> 技術上資料/指示	<input type="checkbox"/> 報價
<input type="checkbox"/> 配件 B.M.	<input type="checkbox"/> 樣辦或貨品說明書	<input type="checkbox"/> 分判合約
<input type="checkbox"/> 其他:		

內容: 請依照附件資料, 修改佛沙窗W8a/P - T1之尺寸。
及如附件所示, 請核對及更正佛沙窗派窗表, 特此通知。

完成上列要求日期: 22/09/2022

國內

<input type="checkbox"/> 生產技術總監	<input type="checkbox"/> 連附件	<input type="checkbox"/> 技術部	<input type="checkbox"/> 連附件	<input type="checkbox"/> 生產部	<input type="checkbox"/> 連附件
<input type="checkbox"/> 採購部	<input type="checkbox"/> 連附件	<input checked="" type="checkbox"/> 生產統籌部	<input checked="" type="checkbox"/> 連附件	<input type="checkbox"/> 報關組	<input type="checkbox"/> 連附件
<input type="checkbox"/> 質檢部	<input type="checkbox"/> 連附件	<input type="checkbox"/> 會計部	<input type="checkbox"/> 連附件	<input type="checkbox"/> 機械設計部	<input type="checkbox"/> 連附件
<input checked="" type="checkbox"/> 香港辦	<input checked="" type="checkbox"/> 連附件	<input type="checkbox"/> 其他:			

香港

<input type="checkbox"/> 行政部	<input type="checkbox"/> 連附件	<input type="checkbox"/> 會計部	<input type="checkbox"/> 連附件	<input type="checkbox"/> 統籌部	<input type="checkbox"/> 連附件	<input type="checkbox"/> 工程部	<input type="checkbox"/> 連附件
<input type="checkbox"/> 採購部	<input type="checkbox"/> 連附件	<input type="checkbox"/> QS部	<input type="checkbox"/> 連附件	<input type="checkbox"/> 地盤管理	<input type="checkbox"/> 連附件	<input checked="" type="checkbox"/> 維修部	<input type="checkbox"/> 連附件

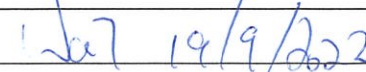
*發件人簽署: Edwin Ho	*組別成員批核簽署: 
傳遞編號:	項目經理簽署:

序号	图纸编号	幅数	窗框尺寸		窗玉尺寸	
			宽度 (mm)	高度(mm)	宽度 (mm)	高度(mm)
1	(W1/P)/T1 ✓	1	740 ✓	1610 ✓	602.00	1226.50
2	(W5/P)/T2 ✓	1	720 ✓	1610 ✓	612.00	1256.50
3	(W2/P)/T1 ✓	1	1775 ✓	1610 ✓	786.50	1256.50
4	(W4/P)/T1 ✓	1	1140 ✓	1560 ✓	686.50	1256.50
5	(W5/P)/T1 ✓	1	1670 ✓	1610 ✓	686.50	1256.50
6	(W6/P)/T1 ✓	1	740 ✓	1610 ✓	632.00	1256.50
7	(W9/P)/T1 ✓	1	720 ✓	1565 ⁻⁵ ✓	582.00	1226.50
8	(W9/P)a/T1 ✓	1	720 ✓	1765 ⁻⁵ ✓	582.00	1426.50
9	W12/T1 ✓	1	720 ✓	1560 ✓	612.00	1256.50
10	W8a/T1 ✓	1	1655 ¹⁶⁷⁰ ✓	1610 ✓	781.50	1532.00
11	(W1/P)/T2 ✓	1	1120 ✓	1610 ✓	666.50	1256.50
12	(W3/P)/T2 ✓	1	740 ✓	1615 ⁻⁵ ✓	602.00	1226.50
13	(W4/P)/T2 ✓	1	1620 ✓	1615 ⁻⁵ ✓	656.50	1226.50
14	(W12/P)/T2 ✓	1	720 ✓	1560 ✓	642.00	1482.00
15	(W1/P)/T6 ✓	1	720 ✓	1560 ✓	642.00	1256.50
16	(W10/P)/T6 ✓	1	1170 ✓	1760 ✓	531.50	1436.50
17	(W11/P)/T6 ✓	1	1460 ✓	1765 ⁻⁵ ✓	656.50	1426.50
18	(W11/P) /T3 ✓	1	820 ✓	1610 ✓	742.00	1256.50
19	(W3/P)/T5 ✓	1	1520 ✓	1560 ✓	716.50	1256.50
20	(W4/P)/T5 ✓	1	1090 ✓	1560 ✓	1012.00	1256.50
21	(W5/P)/T5 ✓	1	1460 ✓	2415 ⁻⁵ ✓	566.50	1571.00
22	(W7a/P)/T5 ✓	1	720 ✓	1760 ✓	642.00	1456.50
23	(W8a/P)/T5 ✓	1	1695 ✓	1500 ✓	794.00	1456.50
24	(W3/P)/T6 ✓	1	1520 ✓	1560 ✓	716.50	1256.50
25	(W4/P)/T6 ✓	1	1200 ✓	1610 ✓	696.50	1256.50
26	(W5/P)/T6 ✓	1	1460 ✓	2410 ✓	566.50	1571.00

序号	图纸编号	幅数	窗框尺寸		窗玉尺寸	
			宽度 (mm)	高度(mm)	宽度 (mm)	高度(mm)
27	(W6/P)/T8 ✓	1	670 ✓	1560 ✓	592.00	1256.50
28	(W5/P)/T9 ✓	1	720 ✓	1610 ✓	642.00	1256.50
29	(W1/P)/T7 ✓	1	1415 ✓	1615 ⁻⁵ ✓	677.00	1226.50
30	(W2/P)/T7 ✓	1	840 ✓	1610 ✓	762.00	1256.50
31	(W1/P)/T8 ✓	1	1150 ✓	1610 ✓	501.50	1256.50
32	(W1/P)/T9 ✓	1	740 ✓	1615 ⁻⁵ ✓	602.00	1226.50
33	(W3/P)/T9 ✓	1	1120 ✓	1310 ✓	1042.00	1232.00
34	(W4/P)/T9 ✓	1	1220 ✓	1610 ✓	666.50	1256.50
35	(W9/P)/T9 ✓	1	820 ✓	1310 ✓	742.00	1232.00
36	(W10/P)/T9 ✓	1	2270 ⁻⁵ ✓	1610 ✓	797.00	1256.50
37	(W12/P)/T9 ✓	1	1270 ✓	1610 ✓	666.50	1256.50
38	(W13/P)/T9 ✓	1	1740 ✓	1610 ✓	816.50	1256.50
39	(W14/P)/T9 ✓	1	560 ✓	1610 ✓	482.00	1256.50
40	(W15/P)/T9 ✓	1	2320 ✓	1610 ✓	666.50	1256.50
41	(W2/P)/T9A ✓	1	740 ✓	1565 ⁻⁵ ✓	602.00	1226.50
42	(W2a/P)/T9A ✓	1	520 ✓	1310 ✓	442.00	1232.00
43	(W4/P)/T9A ✓	1	910 ✓	1610 ✓	802.00	1256.50
44	(W16a/P)/T9 ✓	1	695 ✓	1815 ⁻⁵ ✓	557.00	1426.50
45	(W3/P)/T9A ✓	1	820 ✓	1610 ✓	712.00	1256.50
汇总：		45				

FREE AREA(%)	S.O.	PROVIDED		REQUIRE	
		OPENABLE AREA	GLAZING AREA	OPENABLE AREA	GLAZING AREA
53.7%	1590	0.646	0.546	0.114	0.114

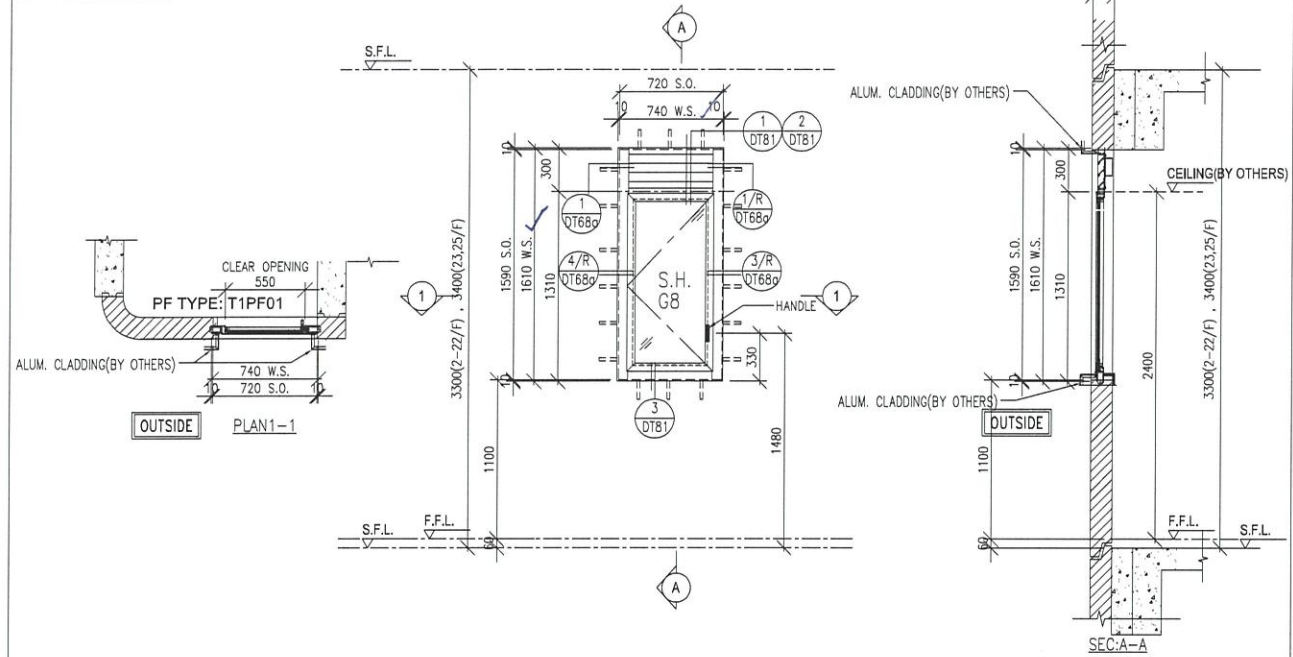

WINDOW MARK	W1/P T1	2/F-22/F 18 nos.	23/F,25/F 2 nos.
-------------	------------	---------------------	---------------------

LOCATION: FLAT A LAV AT 2/F TO 25/F FLOOR (T1)
(4,13,14,24/F OMITTED)

GLAZING: G8

WINDOW FRAME: 50mm ALUM. WINDOW SECTION, 4 BAR HINGE-LIP HING (HYLS16)

FREE AREA(%)	S.O.	PROVIDED		REQUIRE	
		OPENABLE AREA	GLAZING AREA	OPENABLE AREA	GLAZING AREA
54.4%	1540	0.764	0.962	1.067	5.639

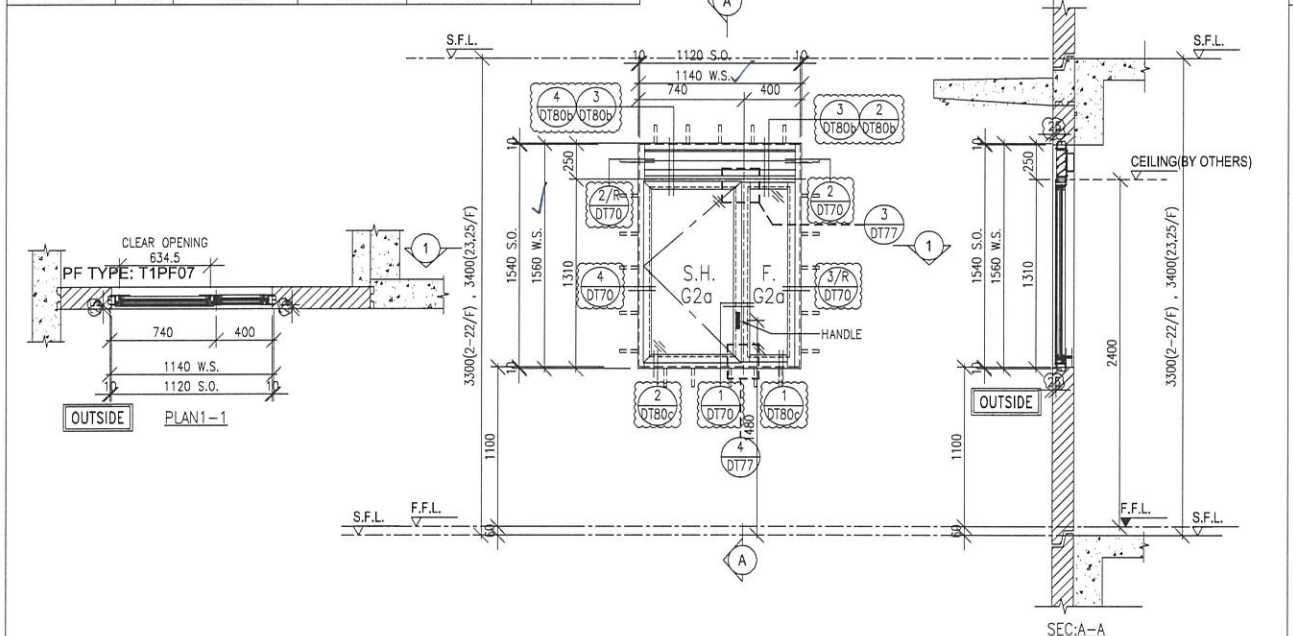

WINDOW MARK	W4/P T1	2/F-22/F 18 nos.	23/F,25/F 2 nos.
-------------	------------	---------------------	---------------------

LOCATION: FLAT B DIN AT 2/F TO 25/F FLOOR (T1)
(4,13,14,24/F OMITTED)

GLAZING: G2a

WINDOW FRAME: 70mm ALUM. WINDOW SECTION, 4 BAR HINGE-LIP HING (HYLS16)

FREE AREA(%)	S.O.	PROVIDED		REQUIRE	
		OPENABLE AREA	GLAZING AREA	OPENABLE AREA	GLAZING AREA
62%	1590	0.885	1.656	0.844	1.351

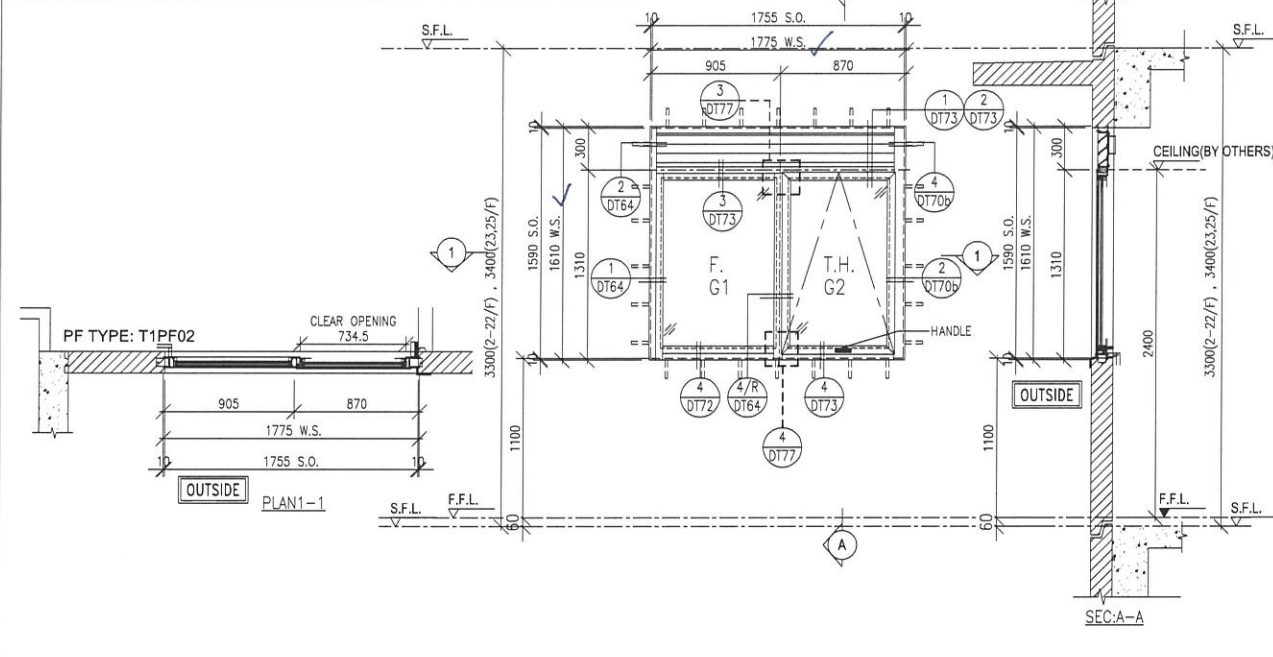

WINDOW MARK	W2/P T1	2/F-22/F 18 nos.	23/F,25/F 2 nos.
-------------	------------	---------------------	---------------------

LOCATION: FLAT A KIT AT 2/F TO 25/F FLOOR (T1)
(4,13,14,24/F OMITTED)

GLAZING: G1,G2

WINDOW FRAME: 70mm ALUM. WINDOW SECTION, 4 BAR HINGE-LIP HING (HYLP14)

FREE AREA(%)	S.O.	PROVIDED		REQUIRE	
		OPENABLE AREA	GLAZING AREA	OPENABLE AREA	GLAZING AREA
62%	1590	0.761	1.588	0.585	0.936

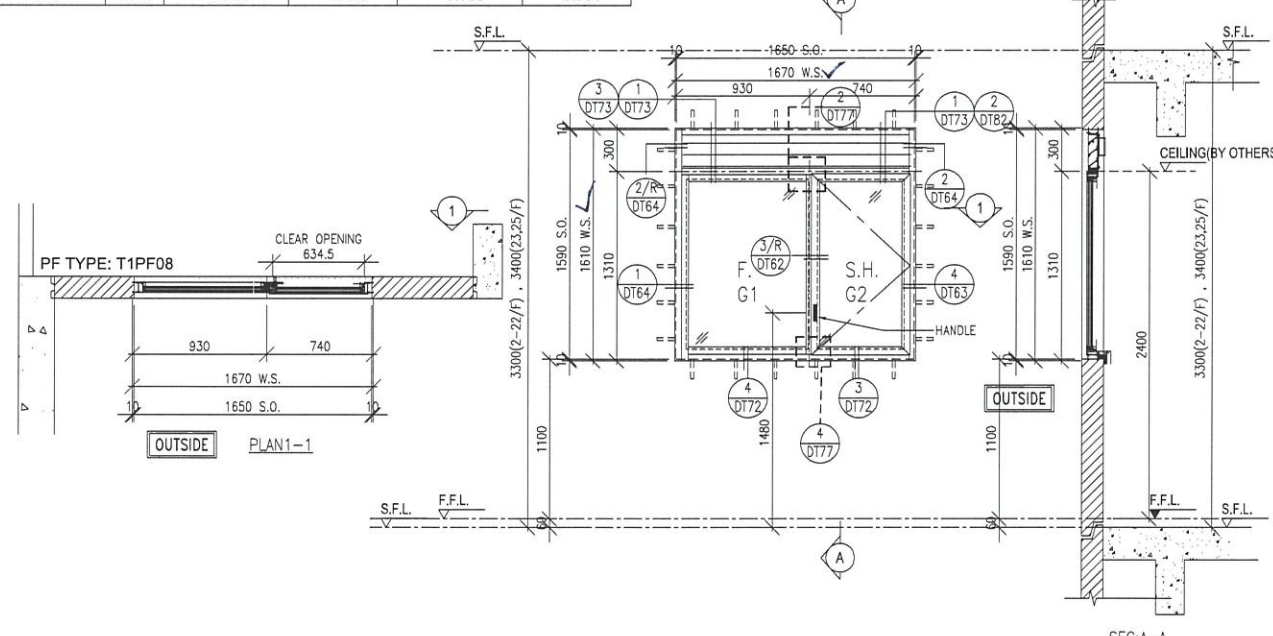

WINDOW MARK	W5/P T1	2/F-22/F 18 nos.	23/F,25/F 2 nos.
-------------	------------	---------------------	---------------------

LOCATION: FLAT B KIT AT 2/F TO 25/F FLOOR (T1)
(4,13,14,24/F OMITTED)

GLAZING: G1, G2

WINDOW FRAME: 70mm ALUM. WINDOW SECTION, 4 BAR HINGE-LIP HING (HYLS16)

B.D. REF :

ARCHITECT :
WT
WONG TUNG & PARTNERS LIMITED
ARCHITECTS & PLANNERS

STRUCTURAL ENGINEER :
SUN HUNG KAI
ARCHITECTS AND ENGINEERS LTD.
SUN HUNG KAI CENTRE, WANCHAI, HONGKONG
TEL. 28278111 FAX. 28272884

FACADE CONSULTANT:
ALPHA CONSULTING LIMITED
Steel Structure & Facade Specialist

MAIN CONTRACTOR :
Sanfield Engineering Construction Ltd.

CLIENT :
SUN HUNG KAI
REAL ESTATE AGENCY LTD.
42/F SUN HUNG KAI CENTRE, WANCHAI, HONGKONG

NOTE:
1. ALL DIMENSIONS ARE IN mm.
2. ALL ELEVATIONS ARE VIEWED FROM OUTSIDE.
3. ALL DIMENSIONS TO BE VERIFIED ON SITE BEFORE FABRICATION.

LEGEND:
X1 --- DETAIL MARK NO.
X001 --- REFER SHEET NO.

1. F.F.L. --- FINISHED FLOOR LEVEL
2. S.F.L. --- STRUCTURAL FLOOR LEVEL
3. (R) --- REVERSED DETAIL
4. GLASS LEGEND
G1-8mmHS+12mm AIR GAP+10mmTP I.G.U.
G2-8mmHS+12mm AIR GAP+8mmTP I.G.U.
G2a-8mmHS+12mm AIR GAP+8mmTP+1.52PVB+6mm(PLANNING) FEATURED GLASS (I.G.U.)
G8-6mm GREY HS+1.52PVB+6mm CLEAR HS

NO.	DATE	REVISION	BY
F	02/08/2022	REVISION SUBJECT TO ARCH.COMMENT	IVAN
E	28/06/2022	REVISION SUBJECT TO ARCH.COMMENT	IVAN
D	11/05/2022	REVISION SUBJECT TO ARCH.COMMENT	IVAN
C	25/04/2022	REVISION SUBJECT TO ARCH.COMMENT	IVAN
B	13/04/2022	REVISION SUBJECT TO ARCH.COMMENT	IVAN
A	28/03/2022	REVISION SUBJECT TO ARCH.COMMENT	IVAN

JOB NO. : J-859
PROJECT : PROPOSED RESIDENTIAL / COMMERCIAL DEVELOPMENT AT NKIL NO.6551 KAI TAK AREA 4C, SITE 3 KAI TAK, KOWLOON

TITLE : WINDOW SCHEDULE FOR PRECAST FACADE AT TOWER 1

DATE : 23-Nov-21 SCALE : 1:50 (A3)

DRAWN BY : IVAN CHECKED BY :

英特鋁質有限公司
MIDI ALUMINIUM FABRICATOR LTD.
Units 6-8, Sunray Industrial Centre, 1/F
610 Cha Kwo Ling Road, Kowloon
Tel:23489211-4 Fax:(852)2727666

DWG NO. : J859-SD-PW-1101 REV. : F

FREE AREA(%)	S.O.	PROVIDED		REQUIRE	
		OPENABLE AREA	GLAZING AREA	OPENABLE AREA	GLAZING AREA
62%	1590	0.699	0.595		

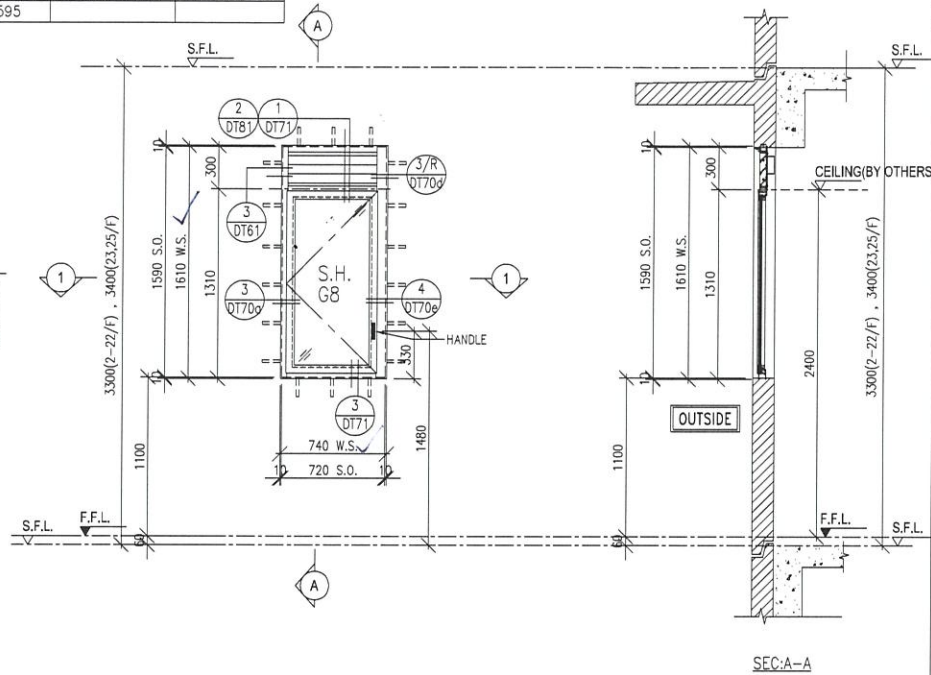

FREE AREA(%)	S.O.	PROVIDED		REQUIRE	
		OPENABLE AREA	GLAZING AREA	OPENABLE AREA	GLAZING AREA
46.4%	1540	0.622	0.524		
	1740	0.728	0.618		

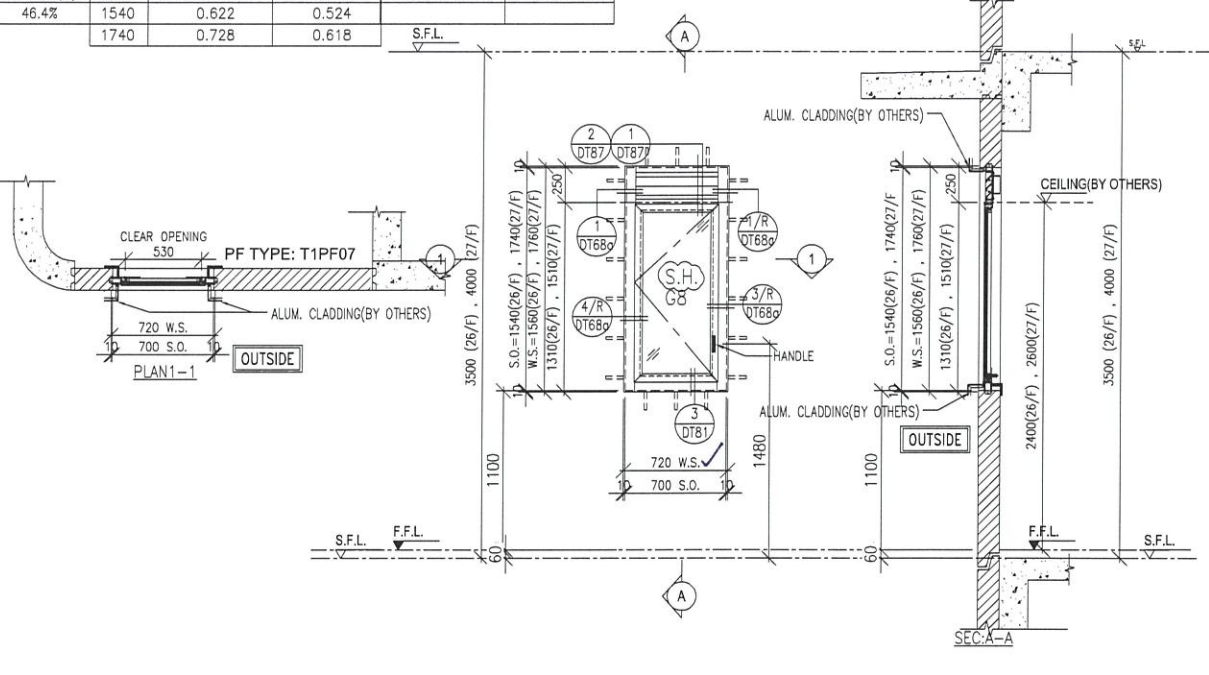

WINDOW MARK	W6/P T1	2/F-22/F 18 nos.	23/F,25/F 2 nos.
-------------	---------	---------------------	---------------------

LOCATION: FLAT A UTR. AT 2/F TO 25/F FLOOR (T1)
(4,13,14,24/F OMITTED)

GLAZING: G8

WINDOW FRAME: 50mm ALUM. WINDOW SECTION, 4 BAR HINGE-LIP HING (HYLS16)

WINDOW MARK	W9/P T1	2 nos.
-------------	---------	--------

LOCATION: FLAT B STO AT 26/F TO 27/F FLOOR (T1)

GLAZING: G8

WINDOW FRAME: 50mm ALUM. WINDOW SECTION, 4 BAR HINGE-LIP HING (HYLS16)

FREE AREA(%)	S.O.	PROVIDED		REQUIRE	
		OPENABLE AREA	GLAZING AREA	OPENABLE AREA	GLAZING AREA
54.4%	1540	0.675	0.573		

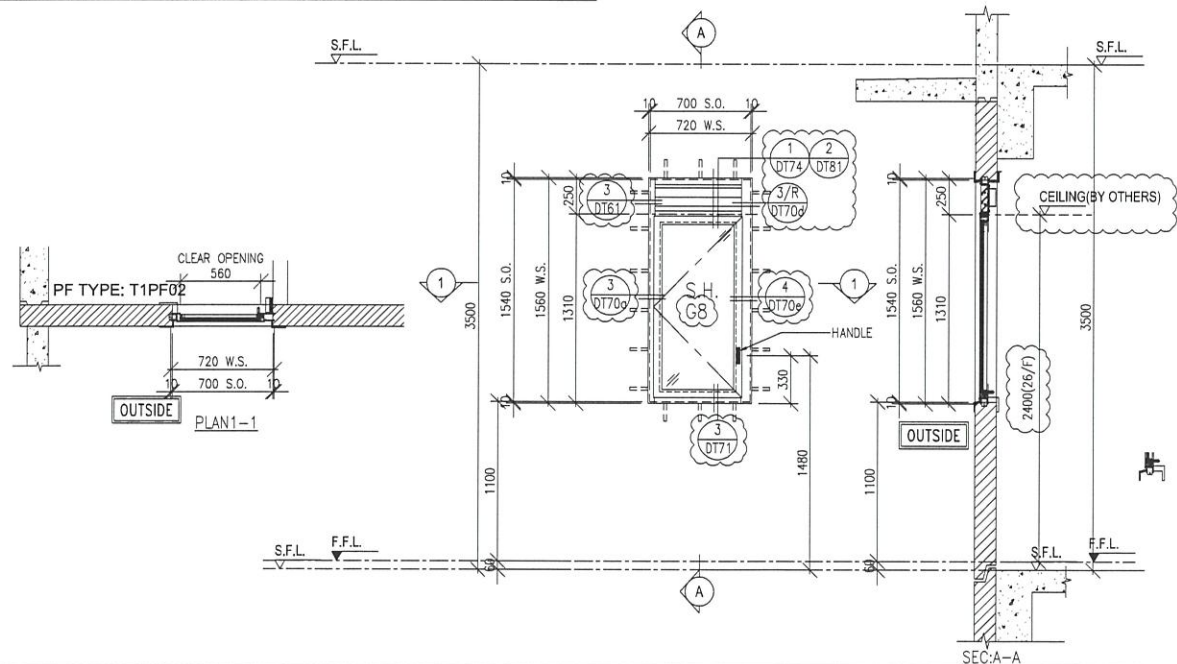

WINDOW MARK	W12 T1	1no.
-------------	--------	------

LOCATION: Victoria Manor Bath 1 AT 26/F FLOOR (T1)

GLAZING: G8

WINDOW FRAME: 50mm ALUM. WINDOW SECTION, 4 BAR HINGE-LIP HING (HYLS16)

S.O.	PROVIDED		REQUIRE	
	OPENABLE AREA	GLAZING AREA	OPENABLE AREA	GLAZING AREA
1590	2.159	1.901		

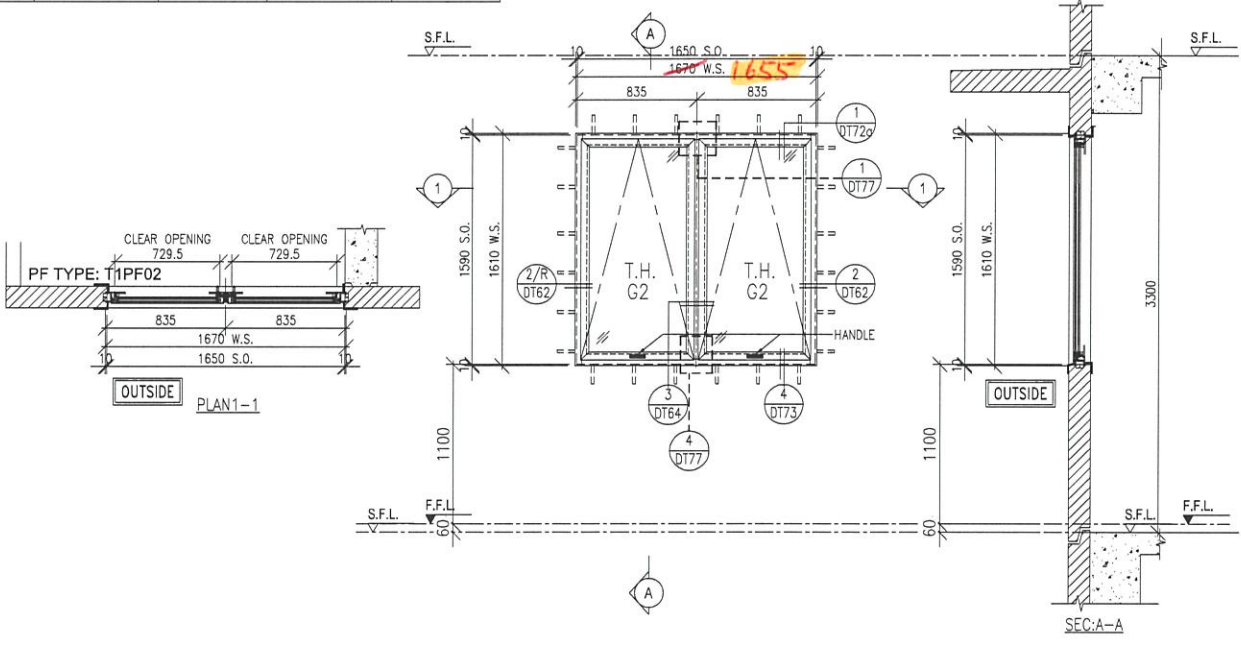

WINDOW MARK	W8a T1	1no.
-------------	--------	------

LOCATION: 22/F FLOOR (T1)

GLAZING: G2

WINDOW FRAME: 70mm ALUM. WINDOW SECTION, 4 BAR HINGE-LIP HING (HYLP14)

B.D. REF :

ARCHITECT :
WT WONG TUNG & PARTNERS LIMITED
ARCHITECTS & PLANNERS

STRUCTURAL ENGINEER :
SHK SUN HUNG KAI
ARCHITECTS AND ENGINEERS LTD.
SUN HUNG KAI CENTRE, WANCHAI, HONGKONG
TEL. 28278111 FAX. 28272884

FAÇADE CONSULTANT:
α ALPHA CONSULTING LIMITED
Steel Structure & Façade Specialist

MAIN CONTRACTOR :
Sanfield Engineering Construction Ltd.

CLIENT :
SK SUN HUNG KAI
REAL ESTATE AGENCY LTD.
42/F SUN HUNG KAI CENTRE, WANCHAI, HONGKONG

NOTE:
1. ALL DIMENSIONS ARE IN mm.
2. ALL ELEVATIONS ARE VIEWED FROM OUTSIDE.
3. ALL DIMENSIONS TO BE VERIFIED ON SITE BEFORE FABRICATION.

LEGEND:
X1 - DETAIL MARK NO.
X001 - REFER SHEET NO.
1. F.F.L. -- FINISHED FLOOR LEVEL
2. S.F.L. -- STRUCTURAL FLOOR LEVEL
3. (R) -- REVERSED DETAIL
4. GLASS LEGEND
G1-8mmHS+12mm AIR GAP+10mmTP I.G.U.
G2-8mmHS+12mm AIR GAP+8mmTP I.G.U.
G2a-8mmHS+12mm AIR GAP+8mmTP+1.52PVB +6mm(PLANNING) FEATURED GLASS (I.G.U.)
G8-6mm GREY HS+1.52PVB+6mm CLEAR HS

NO.	DATE	REVISION	BY
E	28/06/2022	REVISION SUBJECT TO ALPHA COMMENT	IVAN
D	11/05/2022	REVISION SUBJECT TO ARCH COMMENT	IVAN
C	27/04/2022	REVISION SUBJECT TO ARCH COMMENT	IVAN
B	11/04/2022	REVISION SUBJECT TO ARCH COMMENT	IVAN
A	28/03/2022	REVISION SUBJECT TO ARCH COMMENT	IVAN

JOB NO. : J-859
PROJECT : PROPOSED RESIDENTIAL / COMMERCIAL DEVELOPMENT AT NKIL NO.6551 KAI TAK AREA 4C, SITE 3 KAI TAK, KOWLOON

TITLE : WINDOW SCHEDULE FOR PRECAST FAÇADE AT TOWER 1

DATE : 23-Nov-21 SCALE : 1:50 (A3)
DRAWN BY : IVAN CHECKED BY :

英特鋁質有限公司
MIDI ALUMINIUM FABRICATOR LTD.
Units 6-8, Sunray Industrial Centre, 1/F
610 Cha Kwo Ling Road, Kowloon
Tel:23489211-4 Fax:(852)2727666

DWG NO. : J859-SD-PW-1102 REV. : E

FREE AREA(%)	S.O.	PROVIDED		REQUIRE	
		OPENABLE AREA	GLAZING AREA	OPENABLE AREA	GLAZING AREA
62%	1590	0.74	0.905	0.481	0.769

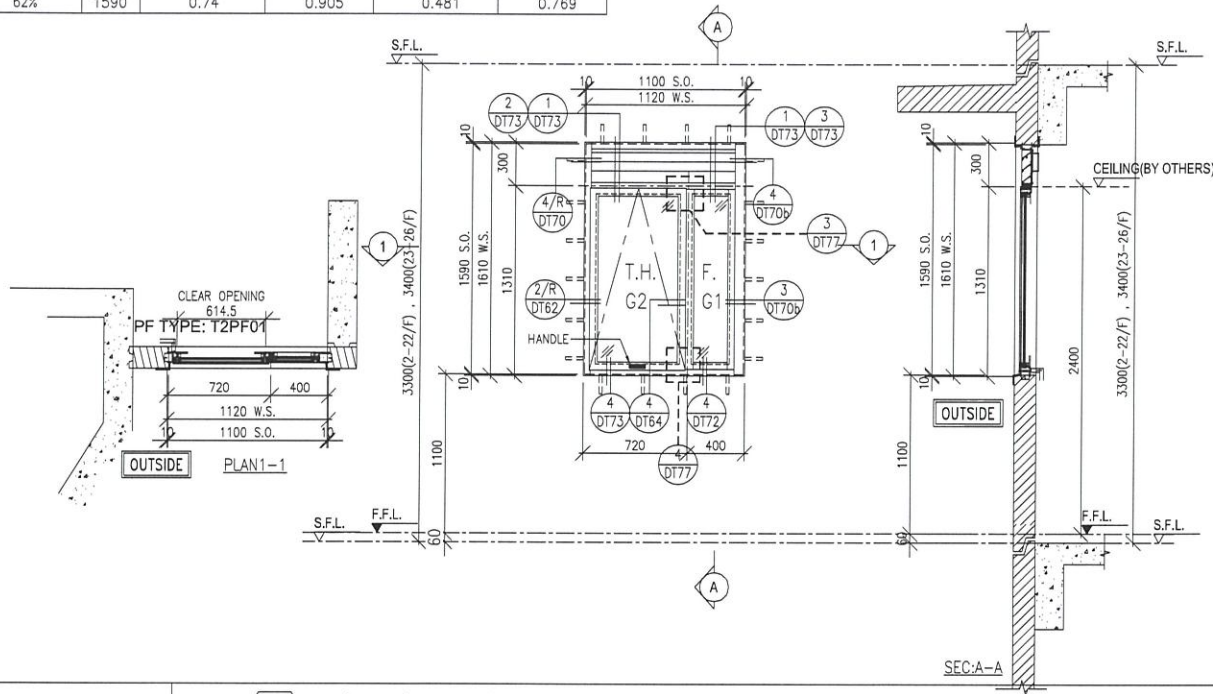

WINDOW MARK	$\frac{W1/P}{T2}$	2/F-22/F 18 nos.	23/F-26/F 3 nos.
-------------	-------------------	---------------------	---------------------

LOCATION: FLAT A KIT AT 2/F TO 26/F FLOOR (T2)
(4,13,14,24/F OMITTED)

GLAZING: G1, G2

WINDOW FRAME: 70mm ALUM. WINDOW SECTION, 4 BAR HINGE-LIP HING (HYLP14)

FREE AREA(%)	S.O.	PROVIDED		REQUIRE	
		OPENABLE AREA	GLAZING AREA	OPENABLE AREA	GLAZING AREA
50.0%	1540	0.646	0.546	0.103	0.103

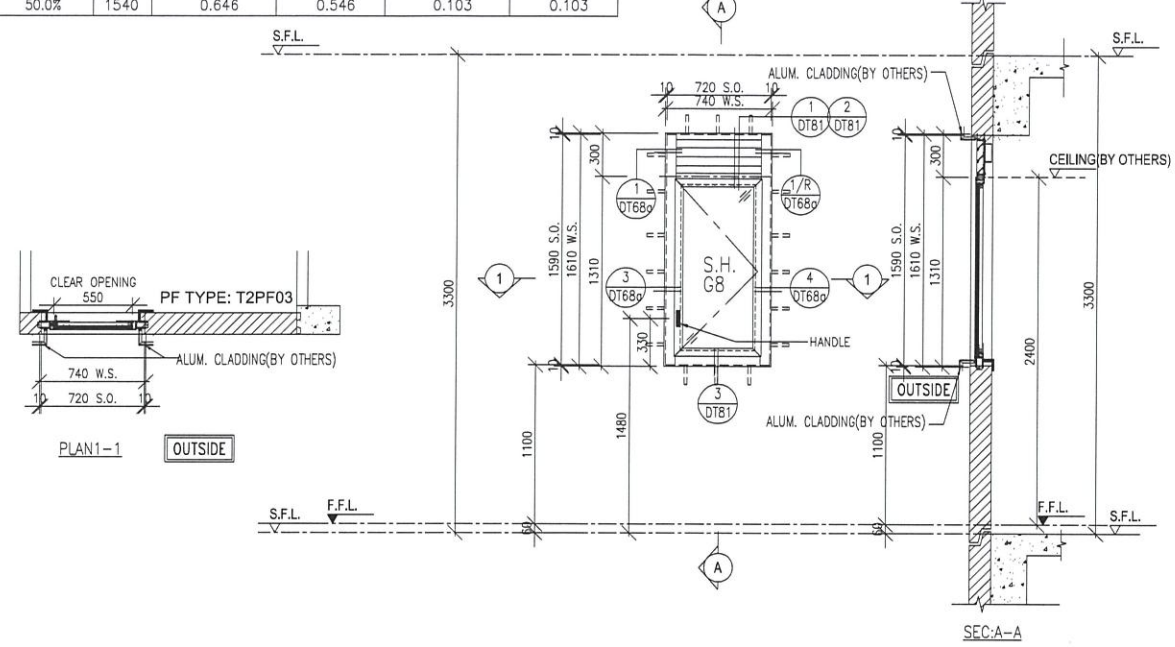

WINDOW MARK	$\frac{W3/P}{T2}$	15 nos.
-------------	-------------------	---------

LOCATION: FLAT D STO AT 2/F TO 19/F FLOOR (T2)
(4,13,14/F OMITTED)

GLAZING: G8

WINDOW FRAME: 50mm ALUM. WINDOW SECTION, 4 BAR HINGE-LIP HING (HYLS16)

FREE AREA(%)	S.O.	PROVIDED		REQUIRE	
		OPENABLE AREA	GLAZING AREA	OPENABLE AREA	GLAZING AREA
62%	1590	0.71	1.406	0.329	0.526

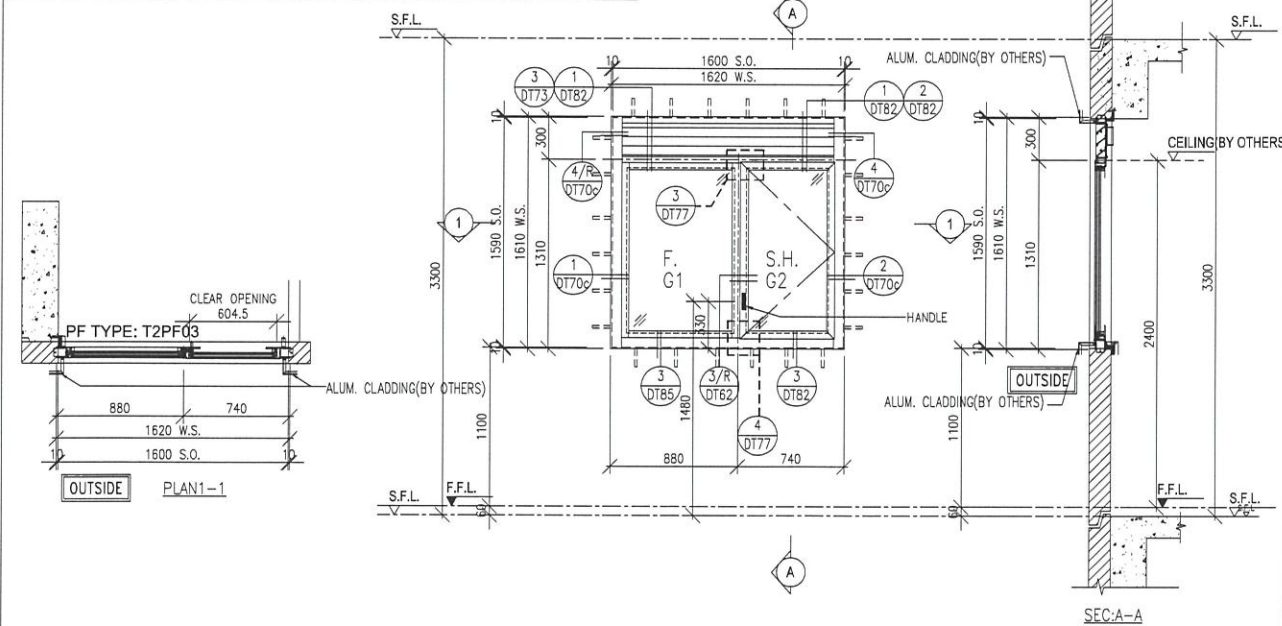

WINDOW MARK	$\frac{W4/P}{T2}$	15 nos.
-------------	-------------------	---------

LOCATION: FLAT D KIT AT 2/F TO 19/F FLOOR (T2)
(4,13,14/F OMITTED)

GLAZING: G1, G2

WINDOW FRAME: 70mm ALUM. WINDOW SECTION, 4 BAR HINGE-LIP HING (HYLS16)

FREE AREA(%)	S.O.	PROVIDED		REQUIRE	
		OPENABLE AREA	GLAZING AREA	OPENABLE AREA	GLAZING AREA
53.7%	1590	0.675	0.572	0.316	0.316

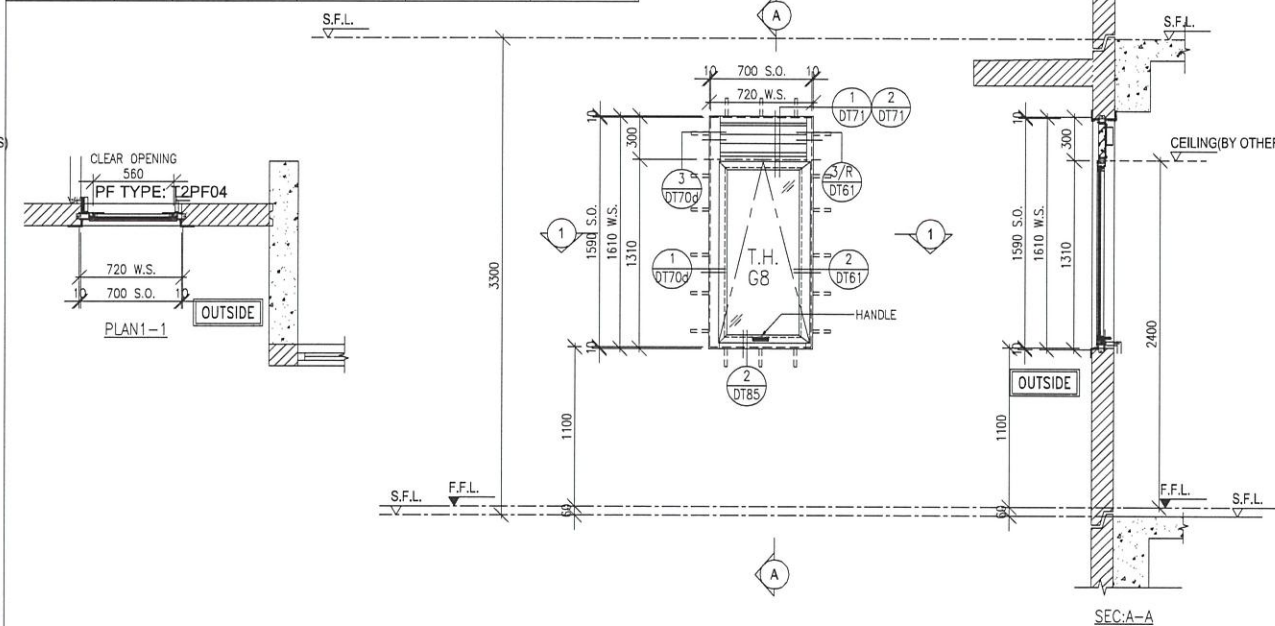

WINDOW MARK	$\frac{W5/P}{T2}$	15 nos.
-------------	-------------------	---------

LOCATION: FLAT D BATH AT 2/F TO 19/F FLOOR (T2)
(4,13,14/F OMITTED)

GLAZING: G8

WINDOW FRAME: 50mm ALUM. WINDOW SECTION, 4 BAR HINGE-LIP HING (HYLP14)

B.D. REF :

ARCHITECT :
WT WONG TUNG & PARTNERS LIMITED
ARCHITECTS & PLANNERS

STRUCTURAL ENGINEER :
S SUN HUNG KAI
ARCHITECTS AND ENGINEERS LTD.
SUN HUNG KAI CENTRE, WANCHAI, HONGKONG
TEL. 28278111 FAX. 28272884

FAÇADE CONSULTANT:
α ALPHA CONSULTING LIMITED
Steel Structure & Façade Specialist

MAIN CONTRACTOR :
S Sanfield Engineering
Construction Ltd.

CLIENT :
S SUN HUNG KAI
REAL ESTATE AGENCY LTD.
42/F SUN HUNG KAI CENTRE, WANCHAI, HONGKONG

NOTE :
1. ALL DIMENSIONS ARE IN mm.
2. ALL ELEVATIONS ARE VIEWED FROM OUTSIDE.
3. ALL DIMENSIONS TO BE VERIFIED ON SITE BEFORE FABRICATION.

LEGEND :
X1 - DETAIL MARK NO.
X001 - REFER SHEET NO.

1. F.F.L. -- FINISHED FLOOR LEVEL
2. S.F.L. -- STRUCTURAL FLOOR LEVEL
3. (R) -- REVERSED DETAIL
4. GLASS LEGEND
G1-8mmHS+12mm AIR GAP+10mmTP I.G.U.
G2-8mmHS+12mm AIR GAP+8mmTP I.G.U.
G2a-8mmHS+12mm AIR GAP+8mmTP+1.52PVB
+6mm(PLANNING) FEATURED GLASS (I.G.U.)
G8-6mm GREY HS+1.52PVB+6mm CLEAR HS

NO.	DATE	REVISION SUBJECT TO ARCH COMMENT	BY
E	28/06/2022	REVISION SUBJECT TO ARCH COMMENT	IVAN
D	11/06/2022	REVISION SUBJECT TO ARCH COMMENT	IVAN
C	25/04/2022	REVISION SUBJECT TO ARCH COMMENT	IVAN
B	13/04/2022	REVISION SUBJECT TO ARCH COMMENT	IVAN
A	28/03/2022	REVISION SUBJECT TO ARCH COMMENT	IVAN

JOB NO. : J-859
PROJECT : PROPOSED RESIDENTIAL / COMMERCIAL DEVELOPMENT AT NKIL NO.6551 KAI TAK AREA 4C, SITE 3 KAI TAK, KOWLOON

TITLE : WINDOW SCHEDULE FOR PRECAST FAÇADE AT TOWER 2

DATE : 23-Nov-21 SCALE : 1:50 (A3)
DRAWN BY : IVAN CHECKED BY :

英特鋁質有限公司
MIDI ALUMINIUM FABRICATOR LTD.
Units 6-8, Sunray Industrial Centre, 1/F
610 Cha Kwo Ling Road, Kowloon
Tel:23489211-4 Fax:(852)2727666

DWG NO. : J859-SD-PW-2101 REV. : E

S.O.	PROVIDED		REQUIRE	
	OPENABLE AREA	GLAZING AREA	OPENABLE AREA	GLAZING AREA
1290	1.497	2.397		

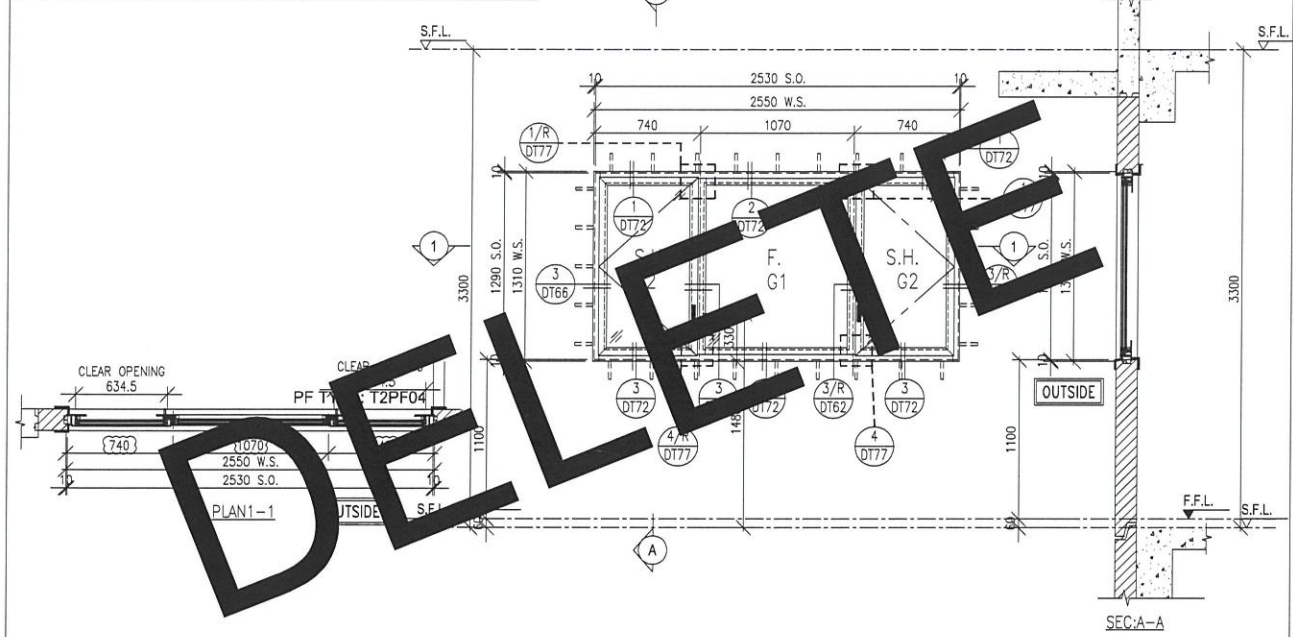

WINDOW MARK	$\frac{W13/R}{T2}$ 1 nos.
LOCATION	SKY MANOR BR2 AT 21/F (T2)
GLAZING	G1, G2
WINDOW FRAME	70mm ALUM. WINDOW SECTION , 4 BAR HINGE-LIP HING (HYLS16)

FREE AREA(%)	S.O.	PROVIDED		REQUIRE	
		OPENABLE AREA	GLAZING AREA	OPENABLE AREA	GLAZING AREA
62%	1540	0.844	0.726		

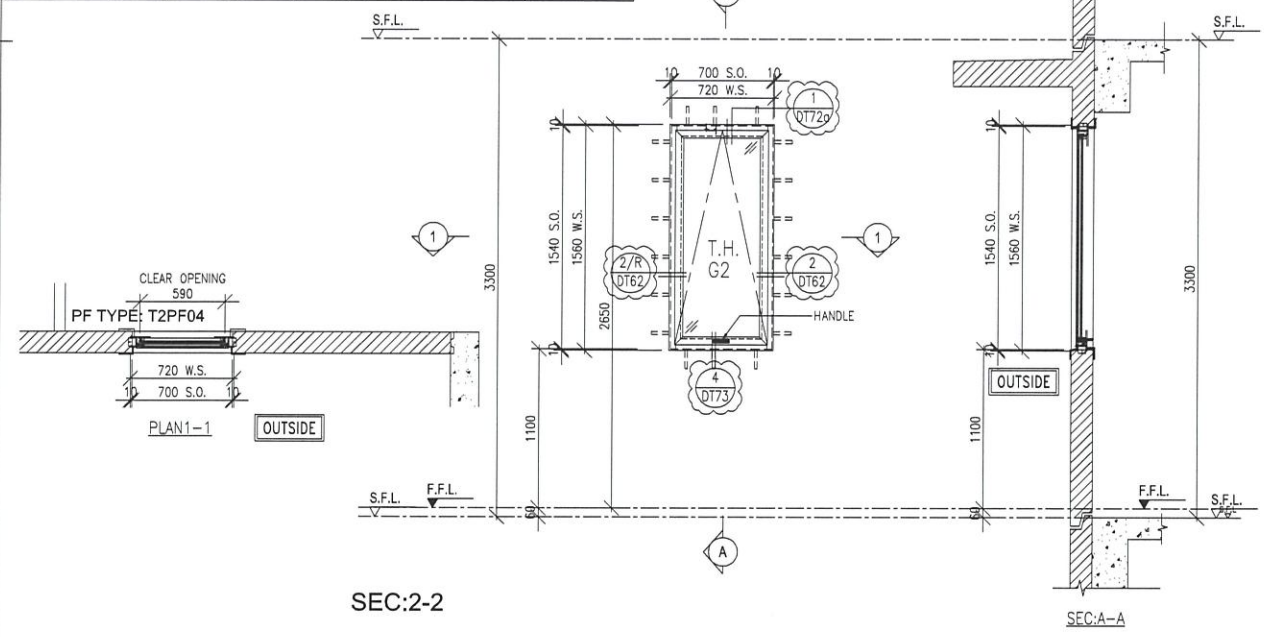

WINDOW MARK	$\frac{W12/R}{T2}$ 1 nos.
LOCATION	SKY MANOR BR2 AT 20/F (T2)
GLAZING	G2
WINDOW FRAME	70mm ALUM. WINDOW SECTION , 4 BAR HINGE-LIP HING (HYLP14)

S.O.	PROVIDED		REQUIRE	
	OPENABLE AREA	GLAZING AREA	OPENABLE AREA	GLAZING AREA
1540		2.52		

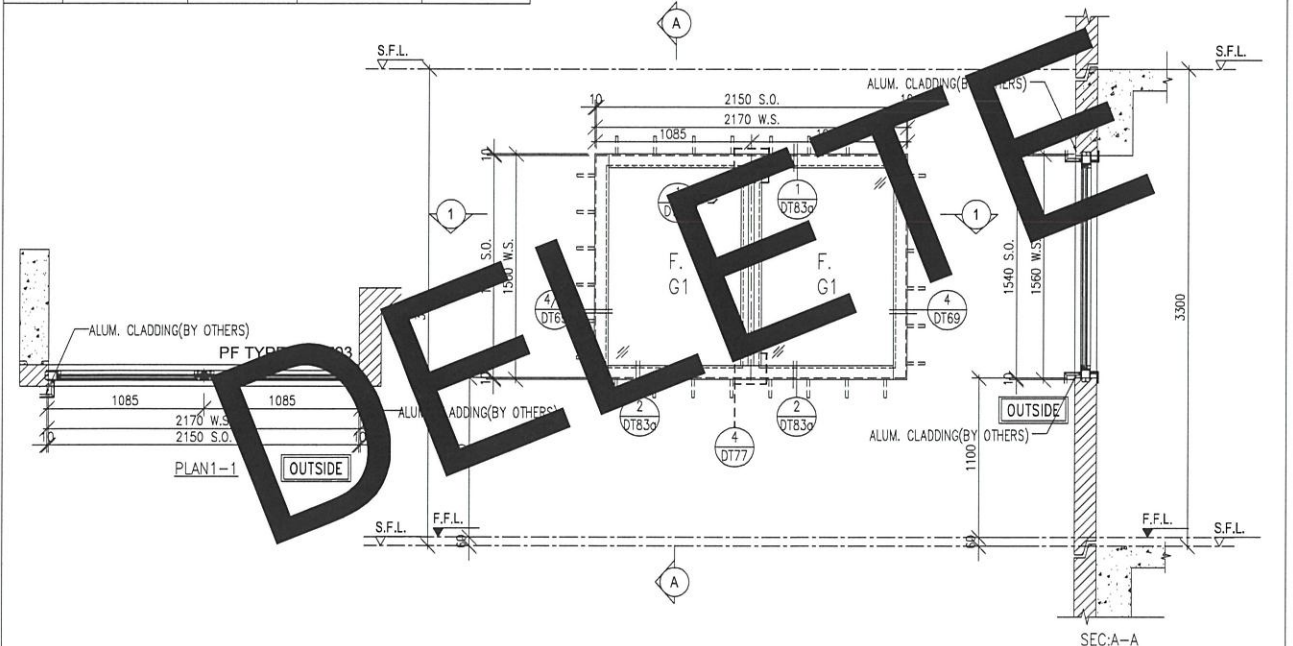

WINDOW MARK	$\frac{W14/R}{T2}$ 2 nos.
LOCATION	SKY MANOR STAIRCASE FROM 20/F TO 21/F FLOOR (T2)
GLAZING	G1
WINDOW FRAME	70mm ALUM. WINDOW SECTION

B.D. REF :

ARCHITECT :
WONG TUNG & PARTNERS LIMITED
 ARCHITECTS & PLANNERS

STRUCTURAL ENGINEER :
SUN HUNG KAI
 ARCHITECTS AND ENGINEERS LTD.
 SUN HUNG KAI CENTRE, WANCHAI, HONGKONG
 TEL. 28278111 FAX. 28272884

FACADE CONSULTANT:
ALPHA CONSULTING LIMITED
 Steel Structure & Facade Specialist

MAIN CONTRACTOR :
Sanfield Engineering Construction Ltd.

CLIENT :
SUN HUNG KAI
 REAL ESTATE AGENCY LTD.
 42/F SUN HUNG KAI CENTRE, WANCHAI, HONGKONG

NOTE :
 1. ALL DIMENSIONS ARE IN mm.
 2. ALL ELEVATIONS ARE VIEWED FROM OUTSIDE.
 3. ALL DIMENSIONS TO BE VERIFIED ON SITE BEFORE FABRICATION.

LEGEND :
 X1 --- DETAIL MARK NO.
 X001 --- REFER SHEET NO.
 1. F.F.L. --- FINISHED FLOOR LEVEL
 2. S.F.L. --- STRUCTURAL FLOOR LEVEL
 3. (R) --- REVERSED DETAIL
 4. GLASS LEGEND
 G1-8mmHS+12mm AIR GAP+10mmTP I.G.U.
 G2-8mmHS+12mm AIR GAP+8mmTP I.G.U.
 G2a-8mmHS+12mm AIR GAP+8mmTP+1.52PVB +6mm(PLANNING) FEATURED GLASS (I.G.U.)
 G8-6mm GREY HS+1.52PVB+6mm CLEAR HS

NO.	DATE	REVISION	BY
D	08/09/2022	REVISION SUBJECT TO ARCH.COMMENT	IVAN
C	07/05/2022	REVISION SUBJECT TO ARCH.COMMENT	IVAN
B	25/04/2022	REVISION SUBJECT TO ARCH.COMMENT	IVAN
A	28/03/2022	REVISION SUBJECT TO ARCH.COMMENT	IVAN

JOB NO. : J-859
 PROJECT : PROPOSED RESIDENTIAL / COMMERCIAL DEVELOPMENT AT NKIL NO.6551 KAI TAK AREA 4C, SITE 3 KAI TAK, KOWLOON

TITLE : WINDOW SCHEDULE FOR PRECAST FACADE AT TOWER 2

DATE : 23-Nov-21 SCALE : 1:50 (A3)
 DRAWN BY : IVAN CHECKED BY :

英特鋁質有限公司
 MIDI ALUMINIUM FABRICATOR LTD.
 Units 6-8, Sunray Industrial Centre, 1/F
 610 Cha Kwo Ling Road, Kowloon
 Tel:23489211-4 Fax:(852)27727666

DWG NO. : J859-SD-PW-2102 REV. : D

FREE AREA(%)	S.O.	PROVIDED		REQUIRE	
		OPENABLE AREA	GLAZING AREA	OPENABLE AREA	GLAZING AREA
62%	1590	0.831	0.721	0.430	0.689

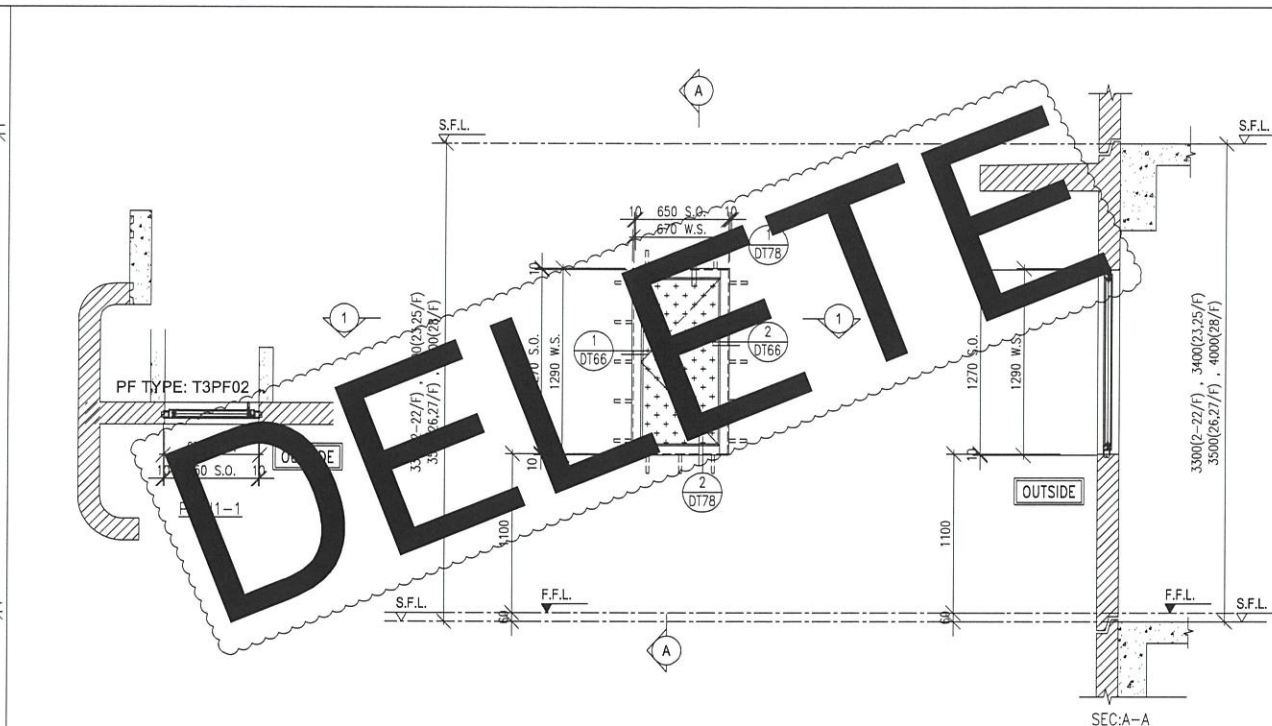
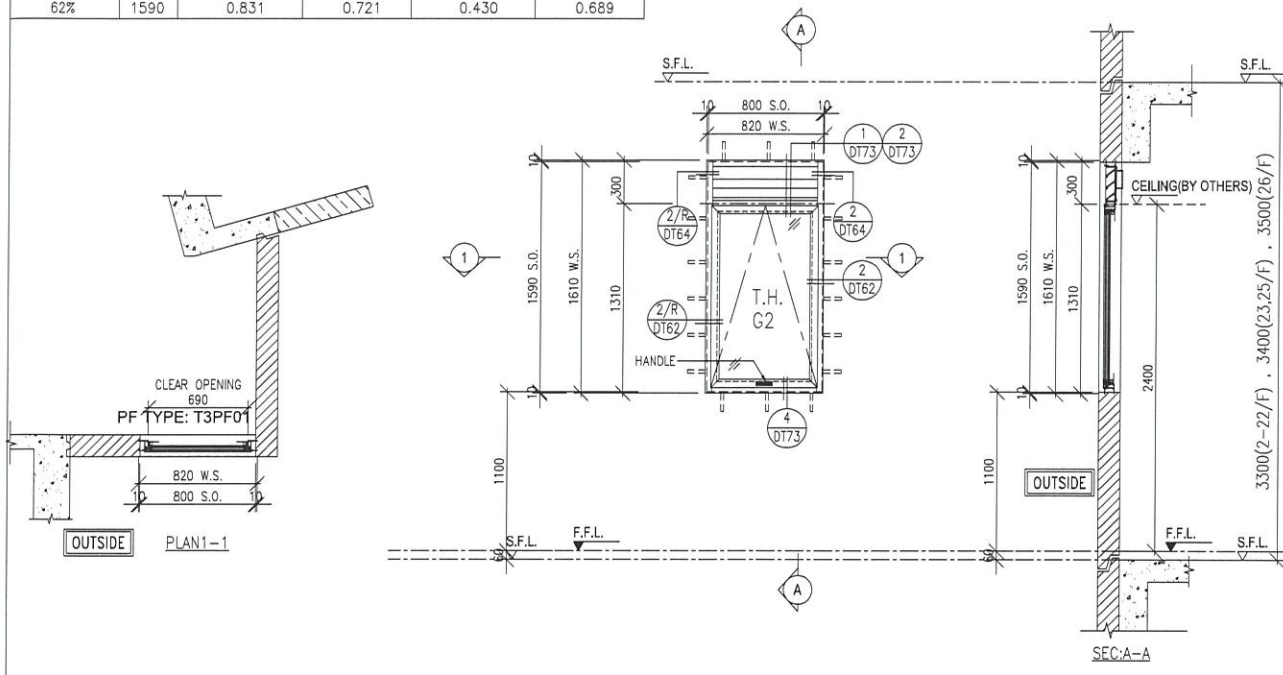

WINDOW MARK	$\frac{W1/P}{T3}$	2/F-22/F 18 nos.	23/F,25/F 2 nos.	26/F 1 no.
-------------	-------------------	---------------------	---------------------	---------------

LOCATION	FLAT A KIT AT 2/F TO 26/F FLOOR (T3) (4,13,14,24/F OMITTED)			
----------	--	--	--	--

GLAZING	G2			
---------	----	--	--	--

WINDOW FRAME	70mm ALUM. WINDOW SECTION , 4 BAR HINGE-LIP HING (HYLP14)			
--------------	---	--	--	--

WINDOW MARK	$\frac{AD1}{T3}$	2/F-22/F 18 nos.	23/F,25/F 2 nos.	26/F-28/F 3 nos.
-------------	------------------	---------------------	---------------------	---------------------

LOCATION	EMR AT 2/F TO 28/F FLOOR (T3) (4,13,14,24/F OMITTED)			
----------	---	--	--	--

GLAZING	-			
---------	---	--	--	--

WINDOW FRAME	50mm ALUM. WINDOW SECTION & 3mm THK. ALUM. CLADDING , DOOR HINGE LIP HING (HHB)			
--------------	---	--	--	--

B.D. REF :

ARCHITECT :
WT WONG TUNG & PARTNERS LIMITED
ARCHITECTS & PLANNERS

STRUCTURAL ENGINEER :
SUN HUNG KAI
ARCHITECTS AND ENGINEERS LTD.
SUN HUNG KAI CENTRE, WANCHAI, HONGKONG
TEL. 28278111 FAX. 28272884

FACADE CONSULTANT:
ALPHA CONSULTING LIMITED
Steel Structure & Facade Specialist

MAIN CONTRACTOR :
Sanfield Engineering Construction Ltd.

CLIENT :
SUN HUNG KAI
REAL ESTATE AGENCY LTD.
42/F SUN HUNG KAI CENTRE, WANCHAI, HONGKONG

NOTE :
1. ALL DIMENSIONS ARE IN mm.
2. ALL ELEVATIONS ARE VIEWED FROM OUTSIDE.
3. ALL DIMENSIONS TO BE VERIFIED ON SITE BEFORE FABRICATION.

LEGEND :
X1 --- DETAIL MARK NO.
X001 --- REFER SHEET NO.
1. F.F.L. --- FINISHED FLOOR LEVEL
2. S.F.L. --- STRUCTURAL FLOOR LEVEL
3. (R) --- REVERSED DETAIL
4. GLASS LEGEND
G1-8mmHS+12mm AIR GAP+10mmTP I.G.U.
G2-8mmHS+12mm AIR GAP+8mmTP I.G.U.
G2a-8mmHS+12mm AIR GAP+8mmTP+1.52PVB+6mm (PLANNING) FEATURED GLASS (I.G.U.)
G8-6mm GREY HS+1.52PVB+6mm CLEAR HS

F	8/09/2022	REVISION SUBJECT TO ALPHA COMMENT	IVAN
E	28/06/2022	REVISION SUBJECT TO ALPHA COMMENT	IVAN
D	11/05/2022	REVISION SUBJECT TO ARCH.COMMENT	IVAN
C	25/04/2022	REVISION SUBJECT TO ARCH.COMMENT	IVAN
B	13/04/2022	REVISION SUBJECT TO ARCH.COMMENT	IVAN
A	28/03/2022	REVISION SUBJECT TO ARCH.COMMENT	IVAN
NO.	DATE	REVISED	BY

JOB NO. : J-859
PROJECT : PROPOSED RESIDENTIAL / COMMERCIAL DEVELOPMENT AT NKIL NO.6551 KAI TAK AREA 4C, SITE 3 KAI TAK, KOWLOON

TITLE : WINDOW SCHEDULE FOR PRECAST FACADE AT TOWER 3

DATE : 17-Nov-21 SCALE : 1:50 (A3)
DRAWN BY : IVAN CHECKED BY :

英特鋁質有限公司
MIDI ALUMINIUM FABRICATOR LTD.
Units 6-B, Sunray Industrial Centre, 1/F
610 Cha Kwo Ling Road, Kowloon
Tel:23489211-4 Fax:(852)27727666

DWG NO. : J859-SD-PW-3101 REV. : F

WINDOW MARK		WINDOW MARK	
-------------	--	-------------	--

LOCATION		LOCATION	
----------	--	----------	--

GLAZING		GLAZING	
---------	--	---------	--

WINDOW FRAME		WINDOW FRAME	
--------------	--	--------------	--

WINDOW MARK		WINDOW MARK	
-------------	--	-------------	--

LOCATION		LOCATION	
----------	--	----------	--

GLAZING		GLAZING	
---------	--	---------	--

WINDOW FRAME		WINDOW FRAME	
--------------	--	--------------	--

FREE AREA(%)	S.O.	PROVIDED		REQUIRE	
		OPENABLE AREA	GLAZING AREA	OPENABLE AREA	GLAZING AREA
62%	2390	0.597	1.312		

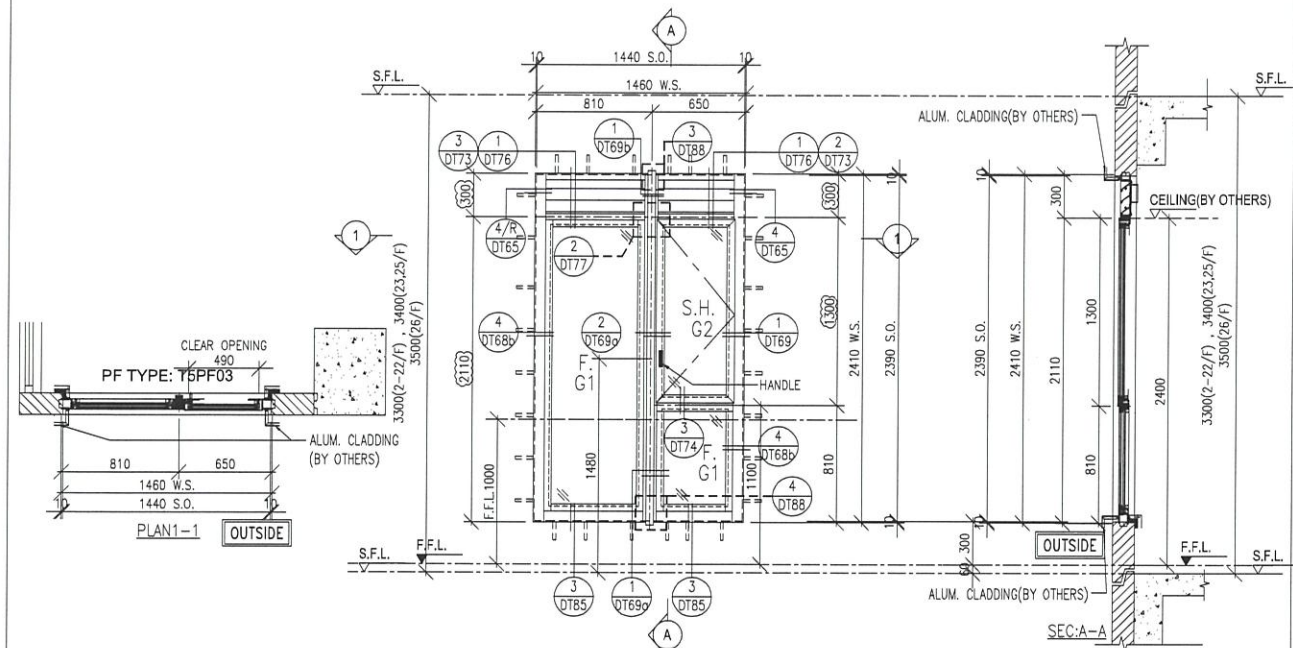

WINDOW MARK	$\frac{W5/P}{T5}$	2/F-22/F 18 nos.	23/F,25/F 2 nos.	26/F 1 no.
LOCATION	FLAT A KIT AT 2/F TO 26/F FLOOR (T5) (4,13,14,24/F OMITTED)			
GLAZING	G1, G2			
WINDOW FRAME	70mm ALUM. WINDOW SECTION , 4 BAR HINGE-LIP HING (HHMS-N14)			

FREE AREA(%)	S.O.	PROVIDED		REQUIRE	
		OPENABLE AREA	GLAZING AREA	OPENABLE AREA	GLAZING AREA
46.4%	1740	0.829	0.713		

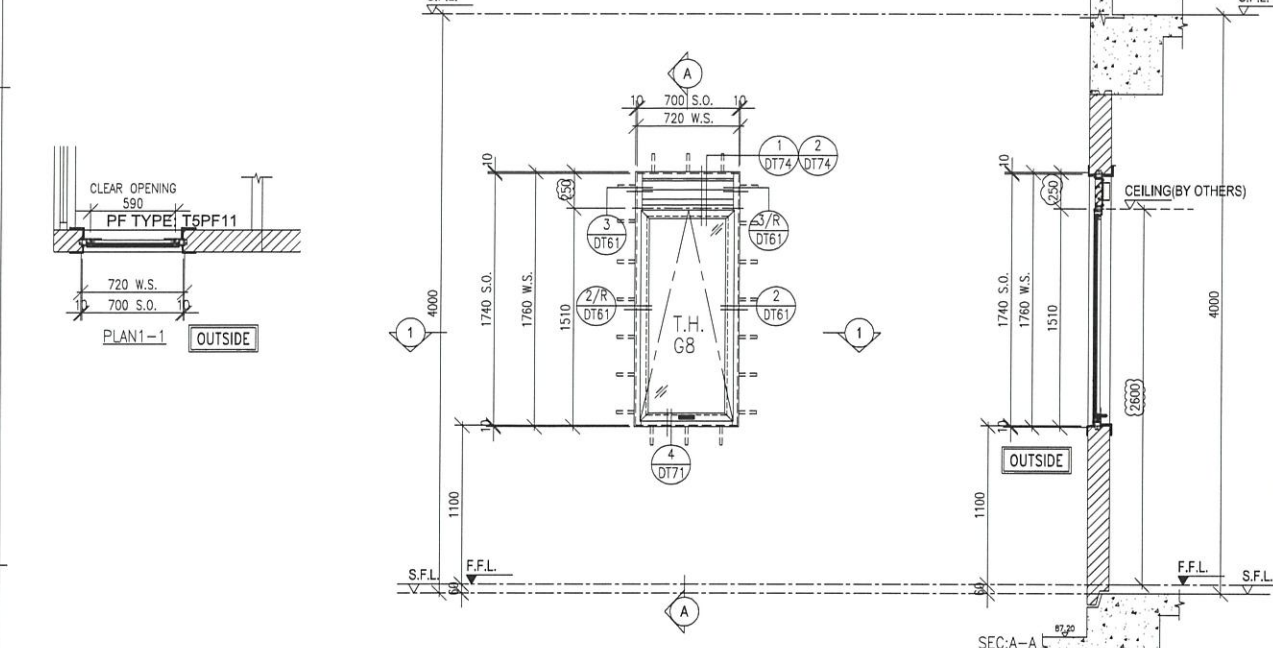

WINDOW MARK	$\frac{W7a/R}{T5}$	27/F 1 no.		
LOCATION	STO AT 27/F FLOOR			
GLAZING	G8			
WINDOW FRAME	50mm ALUM. WINDOW SECTION , 4 BAR HINGE-LIP HING (HYLP14)			

FREE AREA(%)	S.O.	PROVIDED		REQUIRE	
		OPENABLE AREA	GLAZING AREA	OPENABLE AREA	GLAZING AREA
54.4%	1740	2.084	1.834		

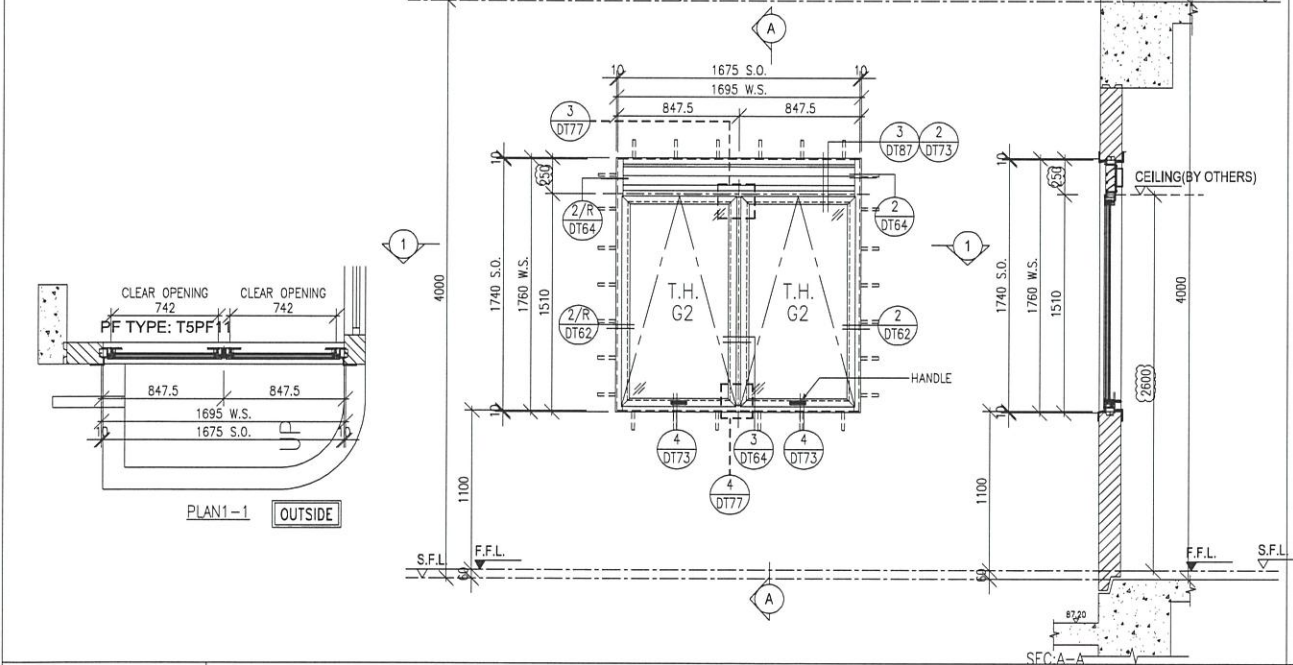

WINDOW MARK	$\frac{W8a/P}{T5}$	27/F 1 no.		
LOCATION	STO AT 27/F (T5)			
GLAZING	G2			
WINDOW FRAME	70mm ALUM. WINDOW SECTION , 4 BAR HINGE-LIP HING (HYLP14)			

B.D. REF :

ARCHITECT :
WT WONG TUNG & PARTNERS LIMITED
ARCHITECTS & PLANNERS

STRUCTURAL ENGINEER :
SHK SUN HUNG KAI
ARCHITECTS AND ENGINEERS LTD.
SUN HUNG KAI CENTRE, WANCHAI, HONGKONG
TEL: 28278111 FAX: 28272884

FACADE CONSULTANT:
α ALPHA CONSULTING LIMITED
Steel Structure & Facade Specialist

MAIN CONTRACTOR :
SE Sanfield Engineering
Construction Ltd.

CLIENT :
SK SUN HUNG KAI
REAL ESTATE AGENCY LTD.
42/F SUN HUNG KAI CENTRE, WANCHAI, HONGKONG

NOTE :
1. ALL DIMENSIONS ARE IN mm.
2. ALL ELEVATIONS ARE VIEWED FROM OUTSIDE.
3. ALL DIMENSIONS TO BE VERIFIED ON SITE BEFORE FABRICATION.

LEGEND :
X1 --- DETAIL MARK NO.
X001 --- REFER SHEET NO.
1. F.F.L. --- FINISHED FLOOR LEVEL
2. S.F.L. --- STRUCTURAL FLOOR LEVEL
3. (R) --- REVERSED DETAIL
4. GLASS LEGEND
G1-8mmHS+12mm AIR GAP+10mmTP I.G.U.
G2-8mmHS+12mm AIR GAP+8mmTP I.G.U.
G2a-8mmHS+12mm AIR GAP+8mmTP+1.52PVB
+6mm (PLANNING) FEATURED GLASS (I.G.U.)
G8-6mm GREY HS+1.52PVB+6mm CLEAR HS

NO.	DATE	REVISION SUBJECT TO	BY
E	28/06/2022	REVISION SUBJECT TO Alpha COMMENT	IVAN
D	11/05/2022	REVISION SUBJECT TO ARCH.COMMENT	IVAN
C	25/04/2022	REVISION SUBJECT TO ARCH.COMMENT	IVAN
B	13/04/2022	REVISION SUBJECT TO ARCH.COMMENT	IVAN
A	28/03/2022	REVISION SUBJECT TO ARCH.COMMENT	IVAN

JOB NO. : J-859
PROJECT : PROPOSED RESIDENTIAL / COMMERCIAL DEVELOPMENT AT NKIL NO.6551 KAI TAK AREA 4C, SITE 3 KAI TAK, KOWLOON

TITLE : WINDOW SCHEDULE FOR PRECAST FACADE AT TOWER 5

DATE : 18-Nov-21 SCALE : 1:50 (A3)
DRAWN BY : IVAN CHECKED BY :

英特鋁質有限公司
MIDI ALUMINIUM FABRICATOR LTD.
Units 6-8, Sunray Industrial Centre, 1/F
610 Cha Kwo Ling Road, Kowloon
Tel:23489211-4 Fax:(852)27727666

DWG NO. : J859-SD-PW-5102 REV. : E

FREE AREA(%)	S.O.	PROVIDED		REQUIRE	
		OPENABLE AREA	GLAZING AREA	OPENABLE AREA	GLAZING AREA
(46.4%)	(1540)	(0.711)	(0.607)	0.273	

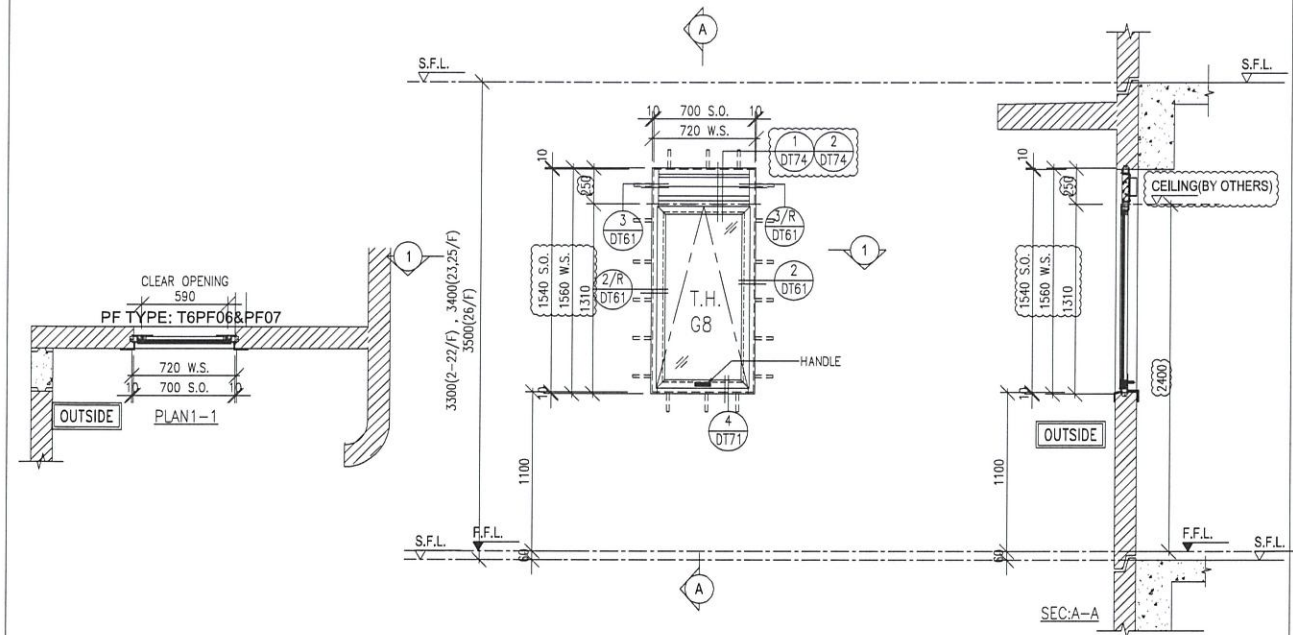

WINDOW MARK	W1/P T6	2/F-22/F 18 nos.	23/F,25/F 2 nos.	26/F 1 no.
-------------	------------	---------------------	---------------------	---------------

LOCATION: FLAT A STO AT 2/F TO 26/F FLOOR (T6)
(4,13,14,24/F OMITTED)

GLAZING: G8

WINDOW FRAME: 50mm ALUM. WINDOW SECTION, 4 BAR HINGE-LIP HING (HYLP14)

FREE AREA(%)	S.O.	PROVIDED		REQUIRE	
		OPENABLE AREA	GLAZING AREA	OPENABLE AREA	GLAZING AREA
(46.4%)	(1540)	(0.711)	(0.607)	0.345	

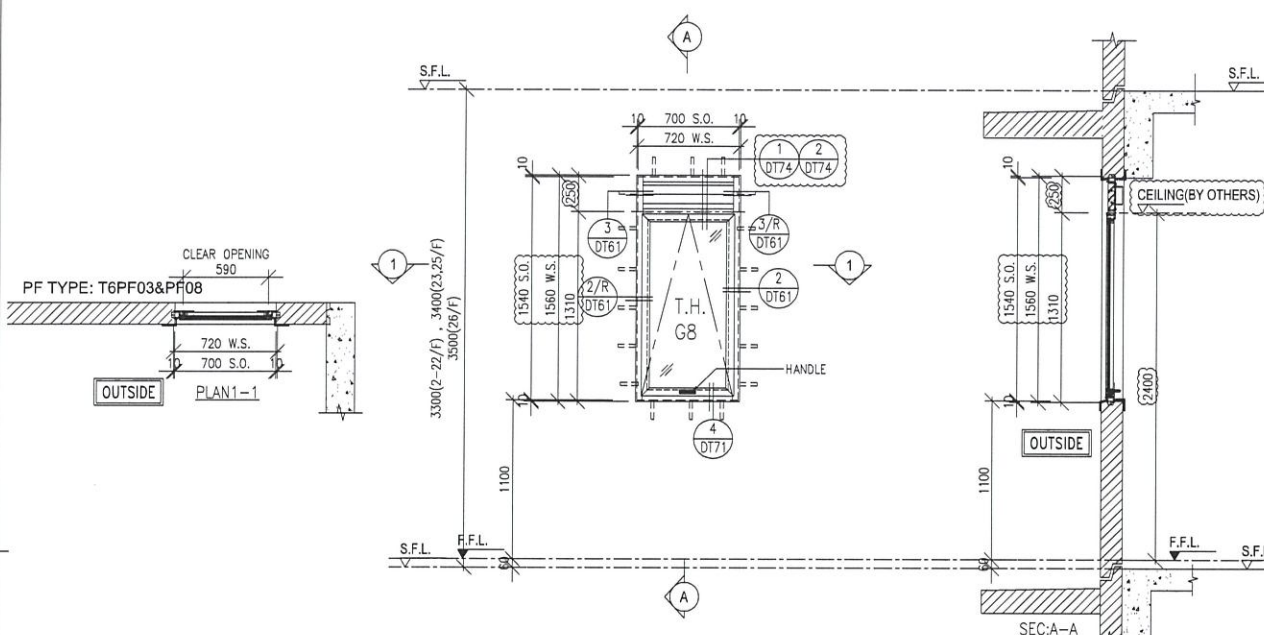

WINDOW MARK	W2/P T6	2/F-22/F 18 nos.	23/F,25/F 2 nos.	26/F 1 no.
-------------	------------	---------------------	---------------------	---------------

LOCATION: FLAT B STO AT 2/F TO 26/F FLOOR (T6)
(4,13,14,24/F OMITTED)

GLAZING: G8

WINDOW FRAME: 50mm ALUM. WINDOW SECTION, 4 BAR HINGE-LIP HING (HYLP14)

FREE AREA(%)	S.O.	PROVIDED		REQUIRE	
		OPENABLE AREA	GLAZING AREA	OPENABLE AREA	GLAZING AREA
(54.4%)	(1540)	(0.8)	(1.398)	0.753	0.753

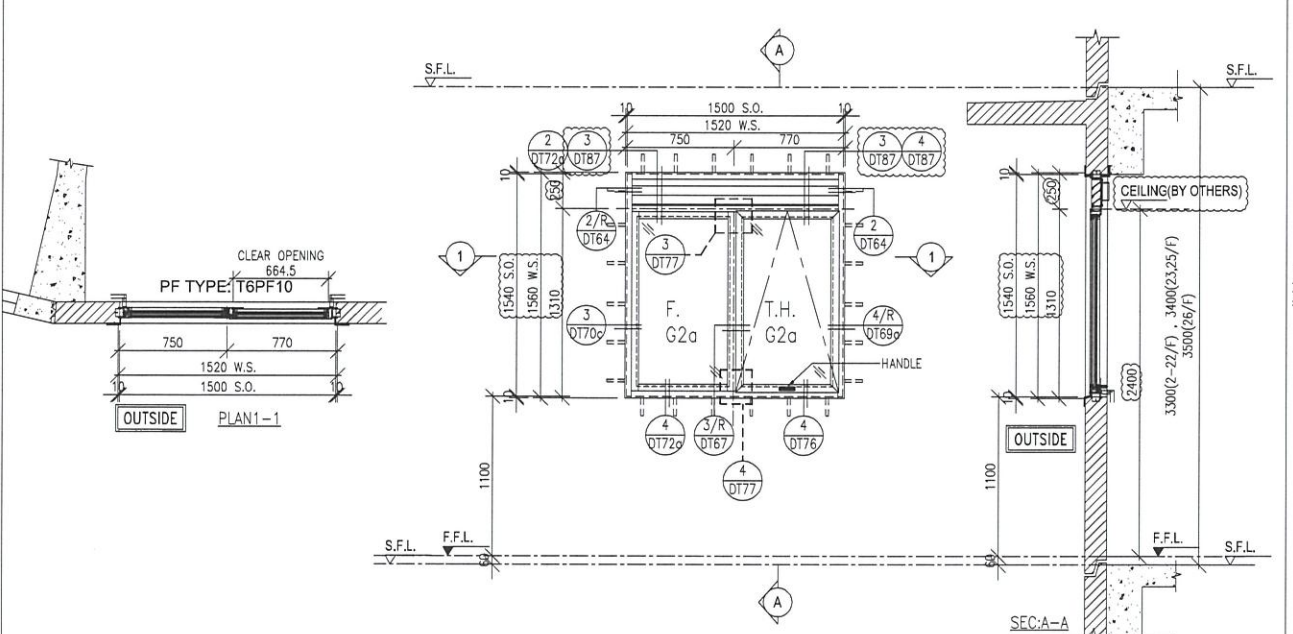

WINDOW MARK	W3/P T6	2/F-22/F 18 nos.	23/F,25/F 2 nos.	26/F 1 no.
-------------	------------	---------------------	---------------------	---------------

LOCATION: FLAT A M.BATH AT 2/F TO 26/F FLOOR (T6)
(4,13,14,24/F OMITTED)

GLAZING: G2a

WINDOW FRAME: 70mm ALUM. WINDOW SECTION, 4 BAR HINGE-LIP HING (HYLP14)

FREE AREA(%)	S.O.	PROVIDED		REQUIRE	
		OPENABLE AREA	GLAZING AREA	OPENABLE AREA	GLAZING AREA
(54.4%)	(1540)	(0.776)	(1.031)	0.746	0.746

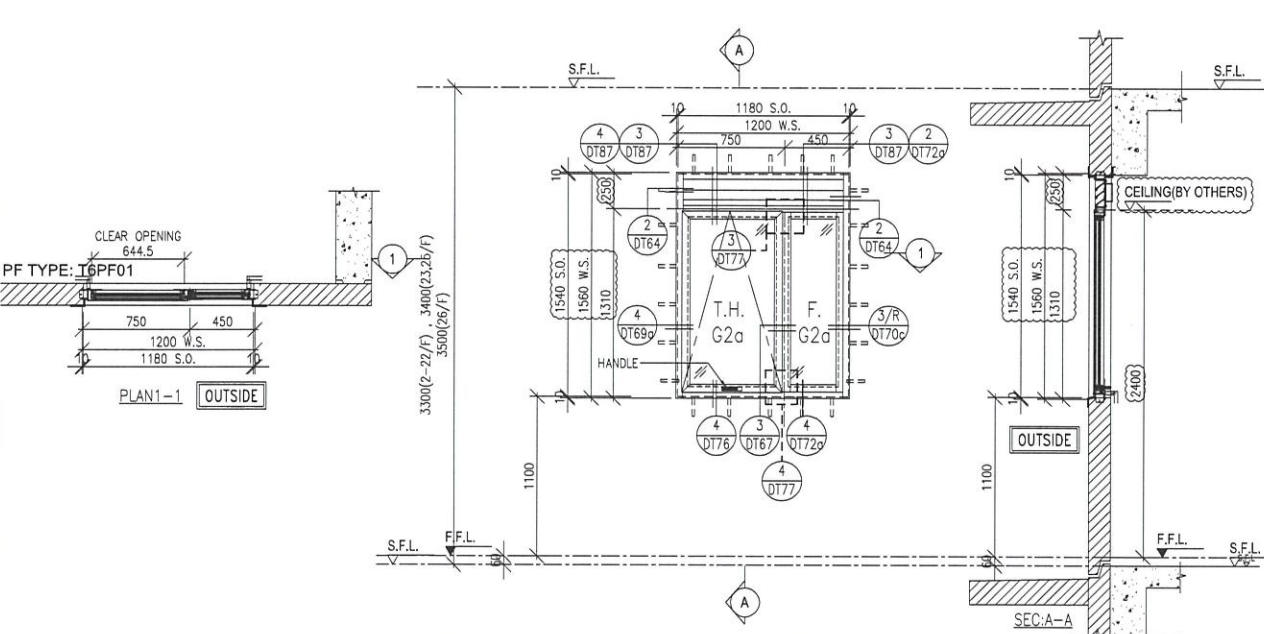

WINDOW MARK	W4/P T6	2/F-22/F 18 nos.	23/F,25/F 2 nos.	26/F 1 no.
-------------	------------	---------------------	---------------------	---------------

LOCATION: FLAT B M.BATH AT 2/F TO 26/F FLOOR (T6)
(4,13,14,24/F OMITTED)

GLAZING: G2a

WINDOW FRAME: 70mm ALUM. WINDOW SECTION, 4 BAR HINGE-LIP HING (HYLP14)

B.D. REF :

ARCHITECT :
WT WONG TUNG & PARTNERS LIMITED
ARCHITECTS & PLANNERS

STRUCTURAL ENGINEER :
SHK SUN HUNG KAI
ARCHITECTS AND ENGINEERS LTD.
SUN HUNG KAI CENTRE, WANCHAI, HONGKONG
TEL: 28278111 FAX: 28272884

FAÇADE CONSULTANT:
α ALPHA CONSULTING LIMITED
Steel Structure & Façade Specialist

MAIN CONTRACTOR :
Sanfield Engineering Construction Ltd.

CLIENT :
SHK SUN HUNG KAI
REAL ESTATE AGENCY LTD.
42/F SUN HUNG KAI CENTRE, WANCHAI, HONGKONG

NOTE:
1. ALL DIMENSIONS ARE IN mm.
2. ALL ELEVATIONS ARE VIEWED FROM OUTSIDE.
3. ALL DIMENSIONS TO BE VERIFIED ON SITE BEFORE FABRICATION.

LEGEND:
X1 --- DETAIL MARK NO.
X001 --- REFER SHEET NO.

1. F.F.L. --- FINISHED FLOOR LEVEL
2. S.F.L. --- STRUCTURAL FLOOR LEVEL
3. (R) --- REVERSED DETAIL
4. GLASS LEGEND
G1-8mmHS+12mm AIR GAP+10mmTP I.G.U.
G2-8mmHS+12mm AIR GAP+8mmTP I.G.U.
G2a-8mmHS+12mm AIR GAP+8mmTP+1.52PVB+6mm (PLANNING) FEATURED GLASS (I.G.U.)
G8-6mm GREY HS+1.52PVB+6mm CLEAR HS

D	11/05/2022	REVISION SUBJECT TO ARCH.COMMENT	IVAN
C	25/04/2022	REVISION SUBJECT TO ARCH.COMMENT	IVAN
B	13/04/2022	REVISION SUBJECT TO ARCH.COMMENT	IVAN
A	28/03/2022	REVISION SUBJECT TO ARCH.COMMENT	IVAN
NO.	DATE	REVISION	BY

JOB NO. : J-859
PROJECT : PROPOSED RESIDENTIAL / COMMERCIAL DEVELOPMENT AT NKIL NO.6551 KAI TAK AREA 4C, SITE 3 KAI TAK, KOWLOON

TITLE : WINDOW SCHEDULE FOR PRECAST FAÇADE AT TOWER 6

DATE : 18-Nov-21 SCALE : 1:50 (A3)
DRAWN BY : IVAN CHECKED BY :

英特鋁質有限公司
MIDI ALUMINIUM FABRICATOR LTD.
Units 6-8, Sunray Industrial Centre, 1/F
610 Cha Kwo Ling Road, Kowloon
Tel:23489211-4 Fax:(852)2727666

DWG NO. : J859-SD-PW-6101 REV. : D

FREE AREA(%)	S.O.	PROVIDED		REQUIRE	
		OPENABLE AREA	GLAZING AREA	OPENABLE AREA	GLAZING AREA
62%	2390	0.597	1.312		

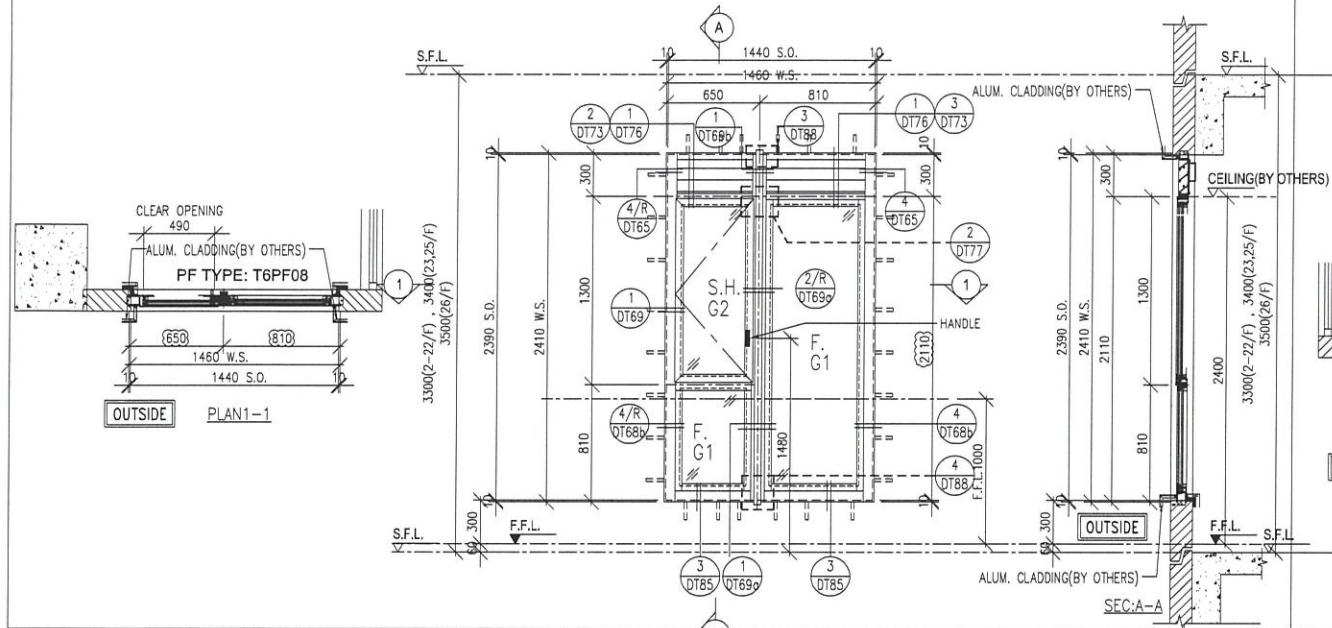

WINDOW MARK	WS/P T6	2/F-22/F 18 nos.	23/F,25/F 2 nos.	26/F 1 no.
-------------	---------	---------------------	---------------------	---------------

LOCATION: FLAT A KIT AT 2/F TO 26/F FLOOR (T6)
(4,13,14,24/F OMITTED)

GLAZING: G1, G2

WINDOW FRAME: 70mm ALUM. WINDOW SECTION, 4 BAR HINGE-LIP HING (HHMS-N14)

FREE AREA(%)	S.O.	PROVIDED		REQUIRE	
		OPENABLE AREA	GLAZING AREA	OPENABLE AREA	GLAZING AREA
54.4%	1740	0.831	1.447		

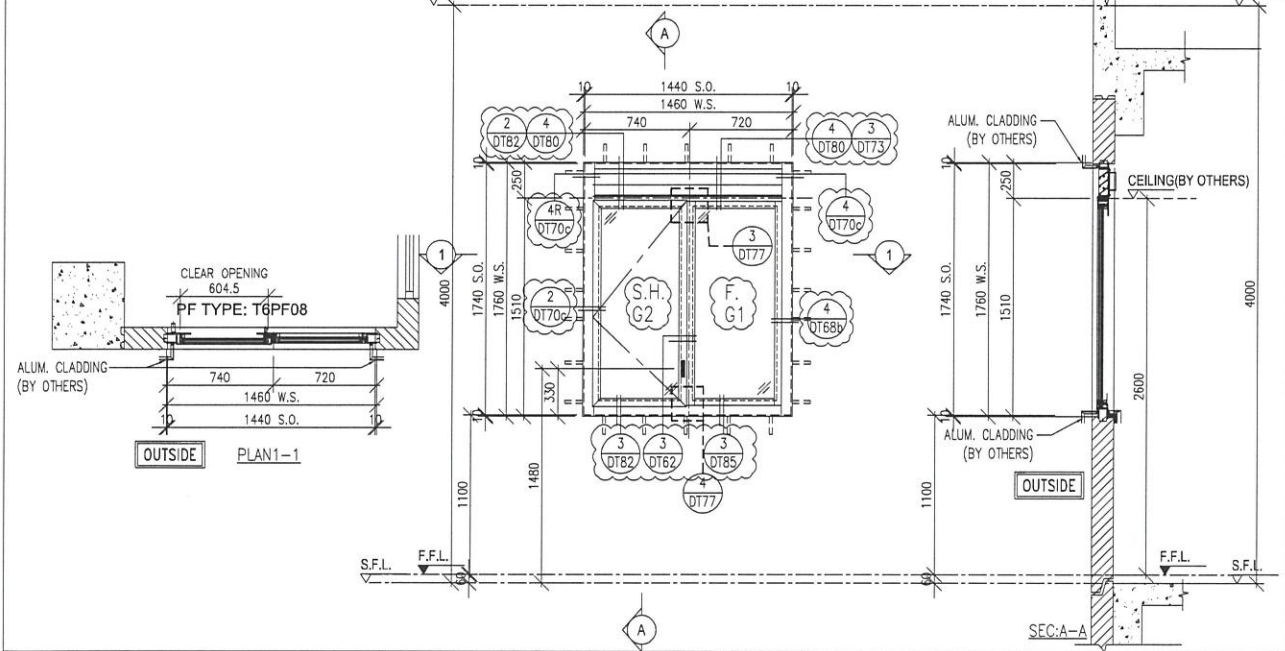

WINDOW MARK	W11/R T6	27/F 1 no.
-------------	----------	---------------

LOCATION: UTR AT 27/F FLOOR

GLAZING: G1, G2

WINDOW FRAME: 70mm ALUM. WINDOW SECTION, 4 BAR HINGE-LIP HING (HYLS16)

FREE AREA(%)	S.O.	PROVIDED		REQUIRE	
		OPENABLE AREA	GLAZING AREA	OPENABLE AREA	GLAZING AREA
46.4%	1740	1.347	1.128		

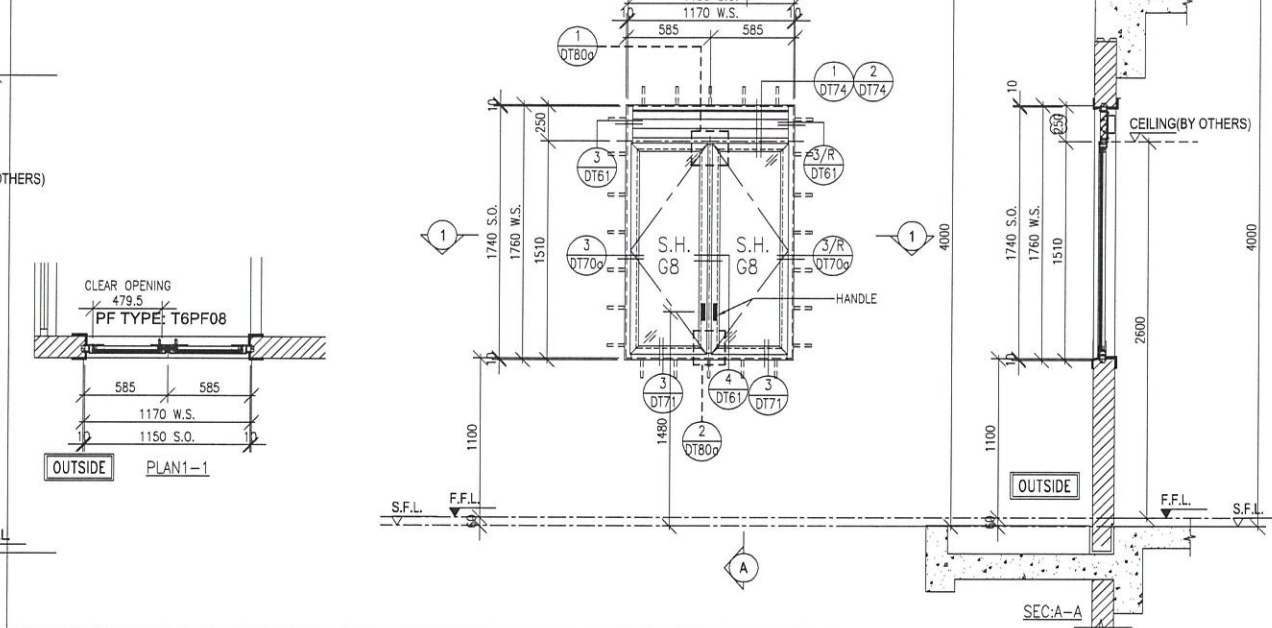

WINDOW MARK	W10/R T6	27/F 1 no.
-------------	----------	---------------

LOCATION: UTR AT 27/F FLOOR

GLAZING: G8

WINDOW FRAME: 50mm ALUM. WINDOW SECTION, 4 BAR HINGE-LIP HING (HHMS-N14)

B.D. REF :

ARCHITECT :
WT WONG TUNG & PARTNERS LIMITED
ARCHITECTS & PLANNERS

STRUCTURAL ENGINEER :
SHK SUN HUNG KAI
ARCHITECTS AND ENGINEERS LTD.
SUN HUNG KAI CENTRE, WANCHAI, HONGKONG
TEL. 28278111 FAX. 28272884

FAÇADE CONSULTANT:
α ALPHA CONSULTING LIMITED
Steel Structure & Façade Specialist

MAIN CONTRACTOR :
Sanfield Engineering Construction Ltd.

CLIENT :
SK SUN HUNG KAI
REAL ESTATE AGENCY LTD.
42/F SUN HUNG KAI CENTRE, WANCHAI, HONGKONG

NOTE:
1. ALL DIMENSIONS ARE IN mm.
2. ALL ELEVATIONS ARE VIEWED FROM OUTSIDE.
3. ALL DIMENSIONS TO BE VERIFIED ON SITE BEFORE FABRICATION.

LEGEND:
X1 - DETAIL MARK NO.
X001 - REFER SHEET NO.
1. F.F.L. -- FINISHED FLOOR LEVEL
2. S.F.L. -- STRUCTURAL FLOOR LEVEL
3. (R) -- REVERSED DETAIL
4. GLASS LEGEND
G1-8mmHS+12mm AIR GAP+10mmTP I.G.U.
G2-8mmHS+12mm AIR GAP+8mmTP I.G.U.
G2a-8mmHS+12mm AIR GAP+8mmTP+1.52PVB+6mm (PLANNING) FEATURED GLASS (I.G.U.)
G8-6mm GREY HS+1.52PVB+6mm CLEAR HS

NO.	DATE	REVISION SUBJECT TO	REVISOR	BY
E	28/06/2022	REVISION SUBJECT TO Alpha COMMENT		IVAN
D	11/05/2022	REVISION SUBJECT TO ARCH COMMENT		IVAN
C	25/04/2022	REVISION SUBJECT TO ARCH COMMENT		IVAN
B	13/04/2022	REVISION SUBJECT TO ARCH COMMENT		IVAN
A	28/03/2022	REVISION SUBJECT TO ARCH COMMENT		IVAN

JOB NO. : J-859
PROJECT : PROPOSED RESIDENTIAL / COMMERCIAL DEVELOPMENT AT NKIL NO.6551 KAI TAK AREA 4C, SITE 3 KAI TAK, KOWLOON

TITLE : WINDOW SCHEDULE FOR PRECAST FAÇADE AT TOWER 6

DATE : 18-Nov-21 SCALE : 1:50 (A3)
DRAWN BY : IVAN CHECKED BY :

英特鋁質有限公司
MIDI ALUMINIUM FABRICATOR LTD.
Units 6-8, Sunray Industrial Centre, 1/F
610 Cha Kwo Ling Road, Kowloon
Tel:23489211-4 Fax:(852)27727666

DWG NO. : J859-SD-PW-6102 REV. : E

FREE AREA(%)	S.O.	PROVIDED		REQUIRE	
		OPENABLE AREA	GLAZING AREA	OPENABLE AREA	GLAZING AREA
62%	1590	1.18	0.986	0.393	0.628

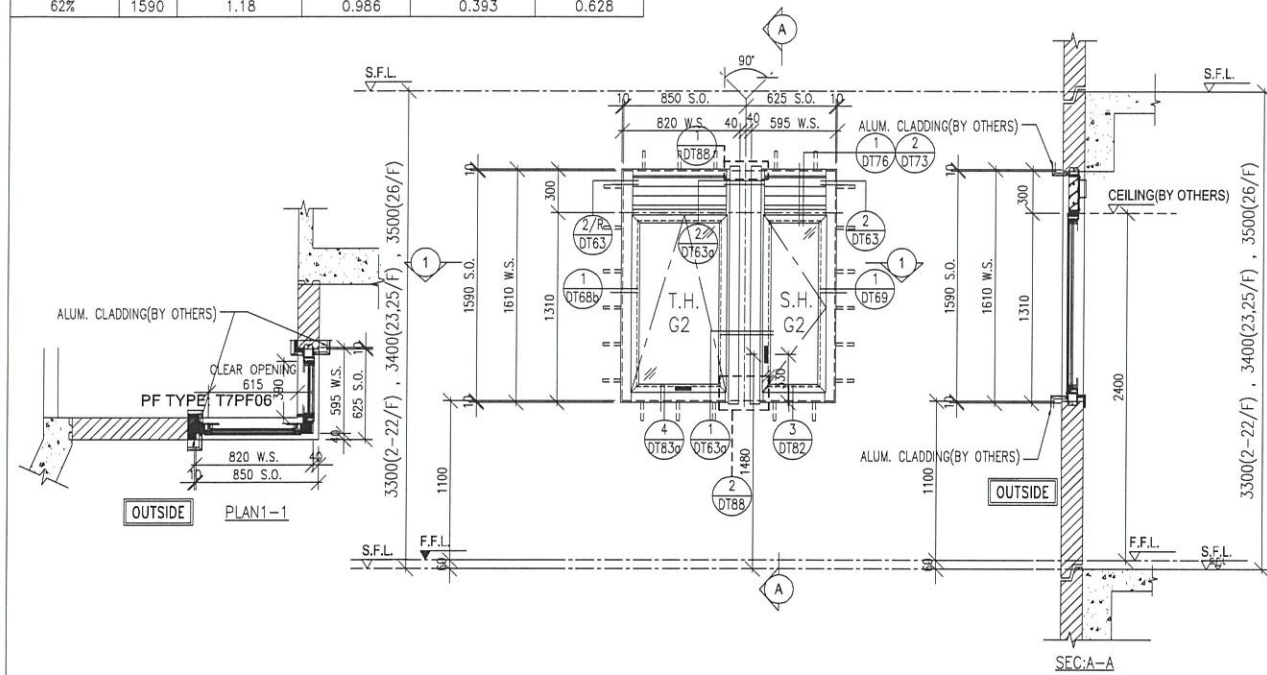

WINDOW MARK	$\frac{W1/P}{T7}$	2/F-22/F 18 nos.	23/F,25/F 2 nos.	26/F 1 no.
-------------	-------------------	---------------------	---------------------	---------------

LOCATION: FLAT A KIT AT 2/F TO 26/F FLOOR (T7)
(4,13,14,24/F OMITTED)

GLAZING: G2

WINDOW FRAME: 70mm ALUM. WINDOW SECTION, 4 BAR HINGE-LIP HING (HHMS-N14) FOR SIDE HUNG/(HYLP14) FOR TOP HUNG

FREE AREA(%)	S.O.	PROVIDED		REQUIRE	
		OPENABLE AREA	GLAZING AREA	OPENABLE AREA	GLAZING AREA
62%	1590	0.855	0.744	0.424	0.678

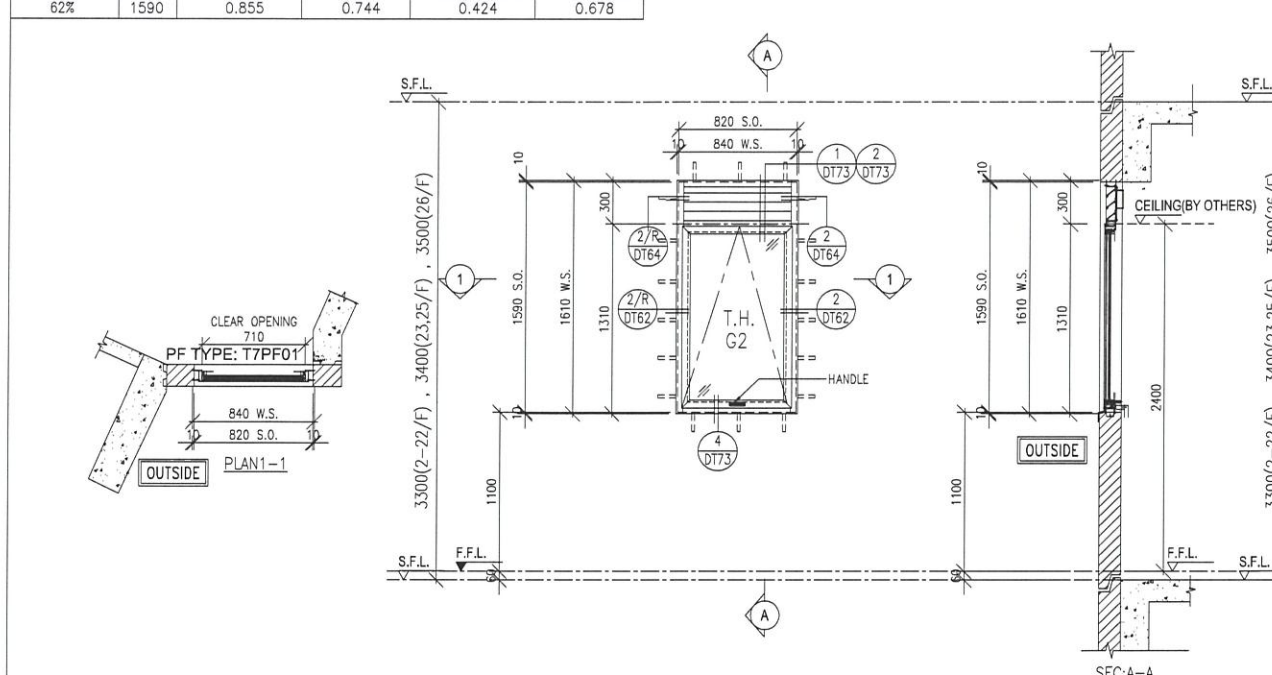

WINDOW MARK	$\frac{W2/P}{T7}$	2/F-22/F 18 nos.	23/F,25/F 2 nos.	26/F 1 no.
-------------	-------------------	---------------------	---------------------	---------------

LOCATION: FLAT B KIT AT 2/F TO 26/F FLOOR (T7)
(4,13,14,24/F OMITTED)

GLAZING: G2

WINDOW FRAME: 70mm ALUM. WINDOW SECTION, 4 BAR HINGE-LIP HING (HYLP14)

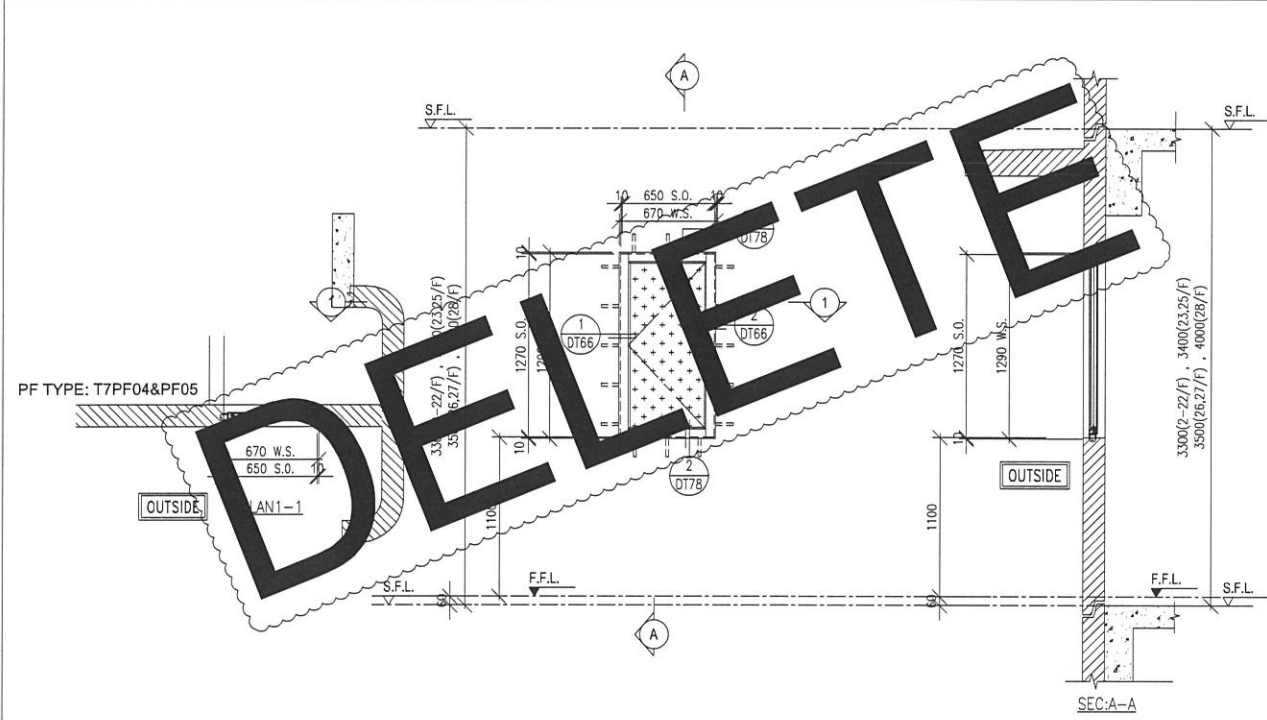

WINDOW MARK	$\frac{AD1}{T7}$	2/F-22/F 18 nos.	23/F,25/F 2 nos.	26/F-28/F 3 nos.
-------------	------------------	---------------------	---------------------	---------------------

LOCATION: WMC AT 2/F TO 28/F FLOOR (T7)
(4,13,14,24/F OMITTED)

GLAZING: -

WINDOW FRAME: 50mm ALUM. WINDOW SECTION & 3mm THK. ALUM. CLADDING, DOOR HINGE LIP HING (HHB)

B.D. REF :

ARCHITECT :
WONG TUNG & PARTNERS LIMITED
ARCHITECTS & PLANNERS

STRUCTURAL ENGINEER :
SUN HUNG KAI
ARCHITECTS AND ENGINEERS LTD.
SUN HUNG KAI CENTRE, WANCHAI, HONGKONG
TEL: 28278111 FAX: 28272884

FACADE CONSULTANT:
ALPHA CONSULTING LIMITED
Steel Structure & Facade Specialist

MAIN CONTRACTOR :
Sanfield Engineering Construction Ltd.

CLIENT :
SUN HUNG KAI
REAL ESTATE AGENCY LTD.
42/F SUN HUNG KAI CENTRE, WANCHAI, HONGKONG

NOTE:
1. ALL DIMENSIONS ARE IN mm.
2. ALL ELEVATIONS ARE VIEWED FROM OUTSIDE.
3. ALL DIMENSIONS TO BE VERIFIED ON SITE BEFORE FABRICATION.

LEGEND:
X1 - DETAIL MARK NO.
X001 - REFER SHEET NO.
1. F.F.L. -- FINISHED FLOOR LEVEL
2. S.F.L. -- STRUCTURAL FLOOR LEVEL
3. (R) -- REVERSED DETAIL
4. GLASS LEGEND
G1-8mmHS+12mm AIR GAP+10mmTP I.G.U.
G2-8mmHS+12mm AIR GAP+8mmTP I.G.U.
G2a-8mmHS+12mm AIR GAP+8mmTP+1.52PVB+6mm(PLANNING) FEATURED GLASS (I.G.U.)
G8-6mm GREY HS+1.52PVB+6mm CLEAR HS

NO.	DATE	REVISION	BY
F	8/09/2022	REVISION SUBJECT TO ALPHA COMMENT	IVAN
E	28/06/2022	REVISION SUBJECT TO ALPHA COMMENT	IVAN
D	12/05/2022	REVISION SUBJECT TO ARCH.COMMENT	IVAN
C	25/04/2022	REVISION SUBJECT TO ARCH.COMMENT	IVAN
B	13/04/2022	REVISION SUBJECT TO ARCH.COMMENT	IVAN
A	28/03/2022	REVISION SUBJECT TO ARCH.COMMENT	IVAN

JOB NO. : J-859
PROJECT : PROPOSED RESIDENTIAL / COMMERCIAL DEVELOPMENT AT NKIL NO.6551 KAI TAK AREA 4C, SITE 3 KAI TAK, KOWLOON

TITLE : WINDOW SCHEDULE FOR PRECAST FACADE AT TOWER 7

DATE : 13-Nov-21 SCALE : 1:50 (A3)
DRAWN BY : IVAN CHECKED BY :

英特鋁質有限公司
MIDI ALUMINIUM FABRICATOR LTD.
Units 6-8, Sunray Industrial Centre, 1/F
610 Cha Kwo Ling Road, Kowloon
Tel:23489211-4 Fax:(852)27727666

DWG NO. : J859-SD-PW-7101 REV. : F

FREE AREA(%)	S.O.	PROVIDED		REQUIRE	
		OPENABLE AREA	GLAZING AREA	OPENABLE AREA	GLAZING AREA
54.4%	1540	0.646	0.546	0.632	0.632

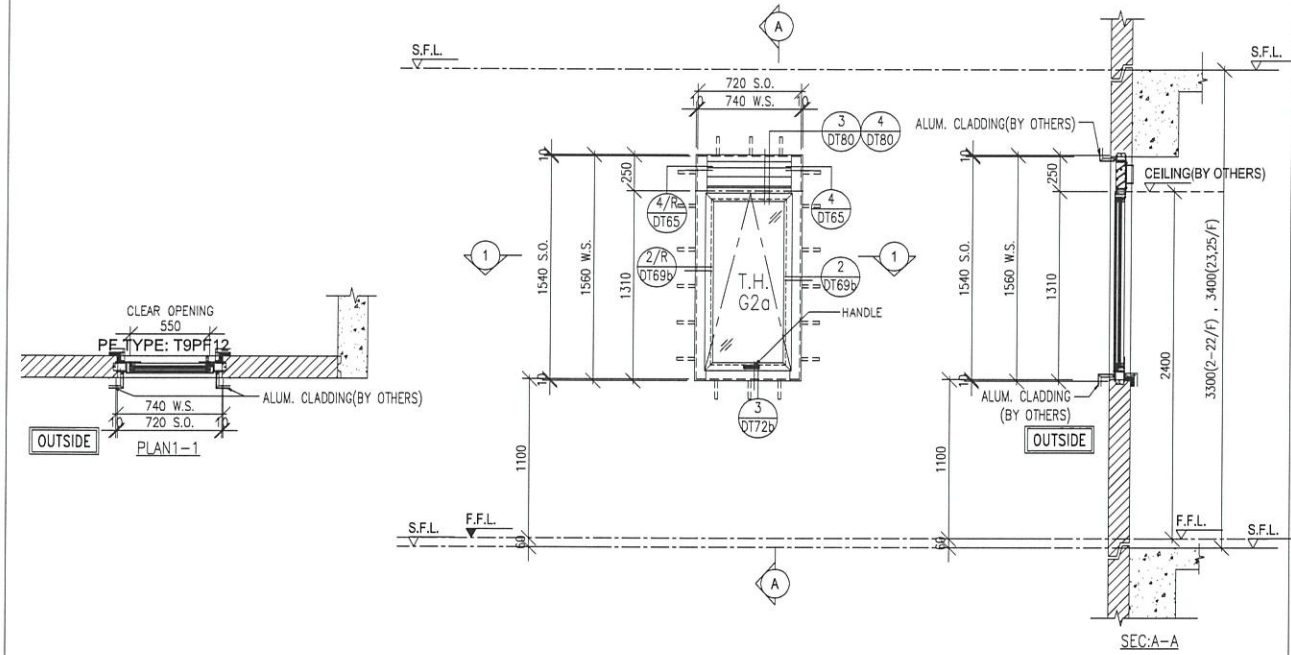

WINDOW MARK	W1/P T9	2/F-22/F 18 nos.	23/F,25/F 2 nos.
-------------	------------	---------------------	---------------------

LOCATION: FLAT B M.BATH AT 2/F TO 25/F FLOOR (T9)
(4,13,14,24/F OMITTED)

GLAZING: G2a

WINDOW FRAME: 70mm ALUM. WINDOW SECTION , 4 BAR HINGE-LIP HING (HYLP14)

FREE AREA(%)	S.O.	PROVIDED		REQUIRE	
		OPENABLE AREA	GLAZING AREA	OPENABLE AREA	GLAZING AREA
62%	1590	0.716	1.054	0.477	0.763

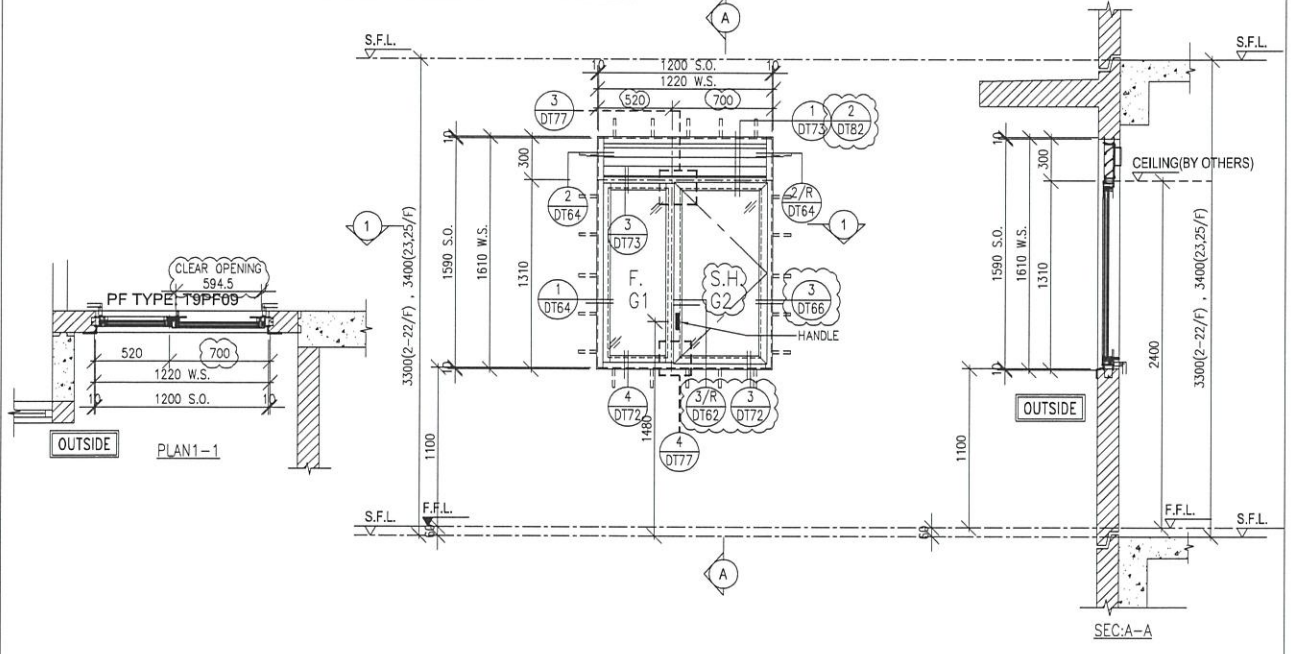

WINDOW MARK	W4/P T9	2/F-22/F 18 nos.	23/F,25/F 2 nos.
-------------	------------	---------------------	---------------------

LOCATION: FLAT B KIT AT 2/F TO 25/F FLOOR (T9)
(4,13,14,24/F OMITTED)

GLAZING: G1 & G2

WINDOW FRAME: 70mm ALUM. WINDOW SECTION , 4 BAR HINGE-LIP HING (HYLS16)

S.O.	PROVIDED		REQUIRE	
	OPENABLE AREA	GLAZING AREA	OPENABLE AREA	GLAZING AREA
1290	1.168	1.042		

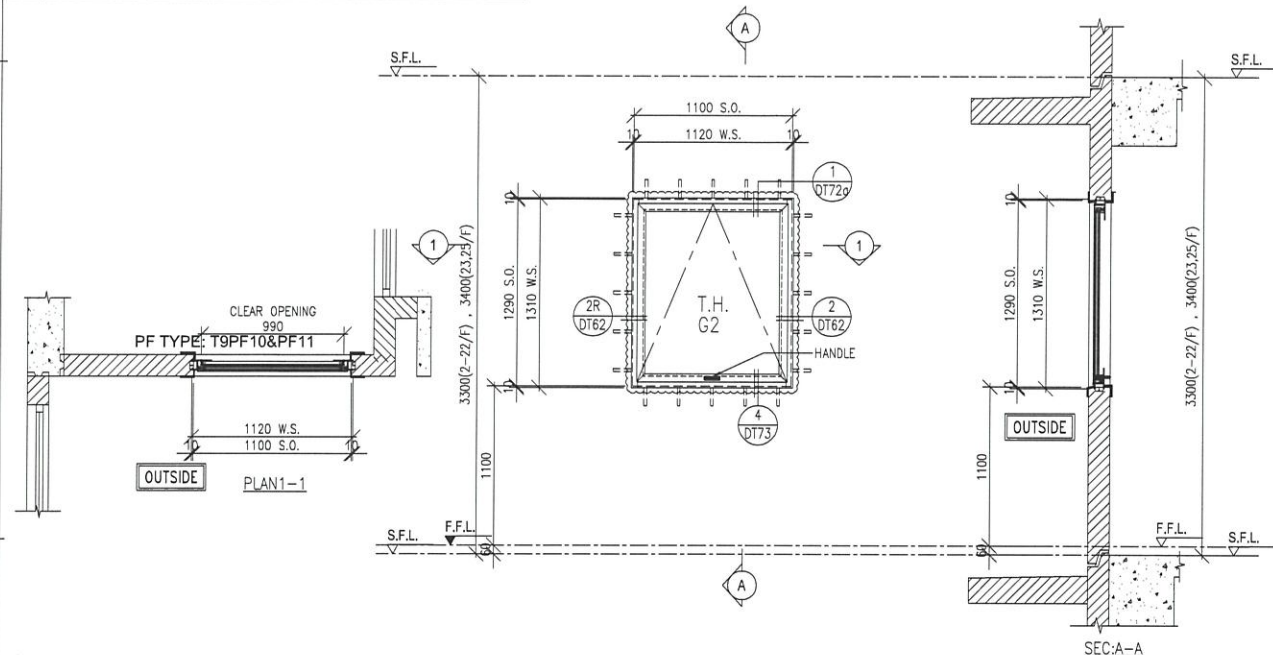

WINDOW MARK	W3/P T9	2/F-22/F 18 nos.	23/F,25/F 2 nos.
-------------	------------	---------------------	---------------------

LOCATION: FLAT B DIN AT 2/F TO 25/F FLOOR (T9)
(4,13,14,24/F OMITTED)

GLAZING: G2

WINDOW FRAME: 70mm ALUM. WINDOW SECTION , 4 BAR HINGE-LIP HING (HYLP14)

FREE AREA(%)	S.O.	PROVIDED		REQUIRE	
		OPENABLE AREA	GLAZING AREA	OPENABLE AREA	GLAZING AREA
53.7%	1590	0.711	0.607	0.115	

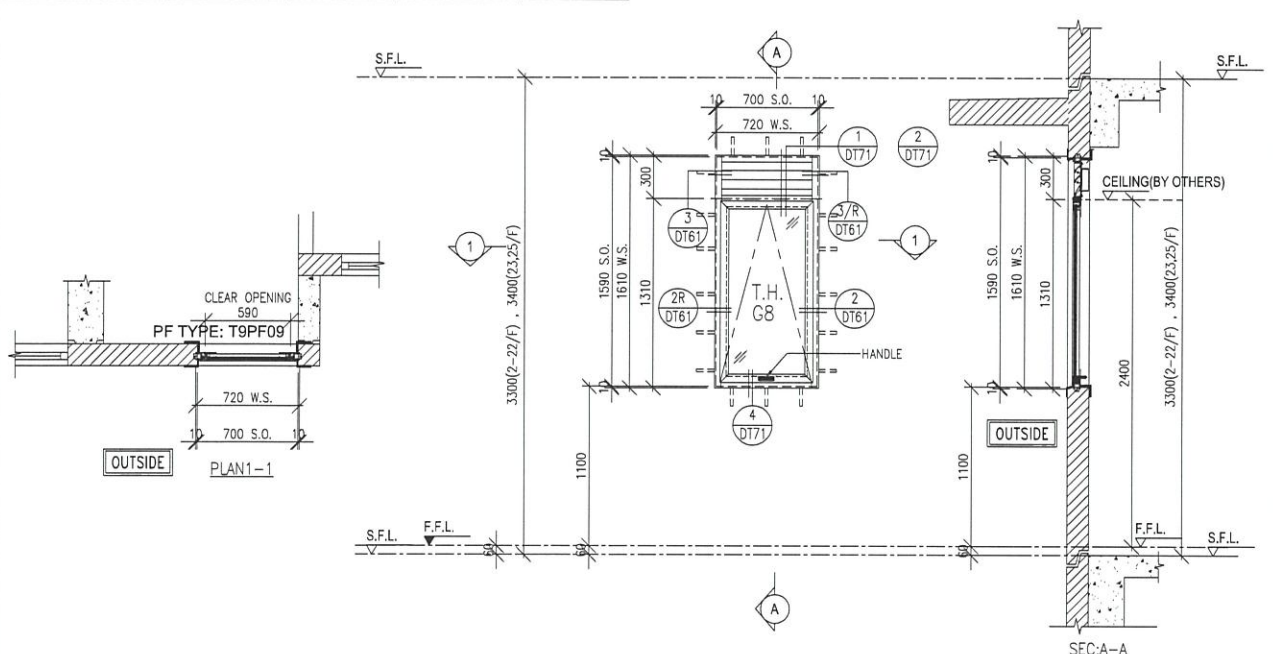

WINDOW MARK	W5/P T9	2/F-22/F 18 nos.	23/F,25/F 2 nos.
-------------	------------	---------------------	---------------------

LOCATION: MAID ROOM AT 2/F TO 25/F FLOOR (T9)
(4,13,14,24/F OMITTED)

GLAZING: G8

WINDOW FRAME: 50mm ALUM. WINDOW SECTION , 4 BAR HINGE-LIP HING (HYLP14)

B.D. REF :

ARCHITECT :
WT WONG TUNG & PARTNERS LIMITED
ARCHITECTS & PLANNERS

STRUCTURAL ENGINEER :
SK SUN HUNG KAI
ARCHITECTS AND ENGINEERS LTD.
SUN HUNG KAI CENTRE, WANCHAI, HONGKONG
TEL: 28278111 FAX: 28272884

FACADE CONSULTANT:
α ALPHA CONSULTING LIMITED
Steel Structure & Facade Specialist

MAIN CONTRACTOR :
Sanfield Engineering Construction Ltd.

CLIENT :
SK SUN HUNG KAI
REAL ESTATE AGENCY LTD.
42/F SUN HUNG KAI CENTRE, WANCHAI, HONGKONG

NOTE:
1. ALL DIMENSIONS ARE IN mm.
2. ALL ELEVATIONS ARE VIEWED FROM OUTSIDE.
3. ALL DIMENSIONS TO BE VERIFIED ON SITE BEFORE FABRICATION.

LEGEND:
X1 --- DETAIL MARK NO.
X001 --- REFER SHEET NO.
1. F.F.L. --- FINISHED FLOOR LEVEL
2. S.F.L. --- STRUCTURAL FLOOR LEVEL
3. (R) --- REVERSED DETAIL
4. GLASS LEGEND
G1-8mmHS+12mm AIR GAP+10mmTP I.G.U.
G2-8mmHS+12mm AIR GAP+8mmTP I.G.U.
G2a-8mmHS+12mm AIR GAP+8mmTP+1.52PVB+6mm(PLANNING) FEATURED GLASS (I.G.U.)
G8-6mm GREY HS+1.52PVB+6mm CLEAR HS

NO.	DATE	REVISION	BY
D	28/06/2022	REVISION SUBJECT TO ALPHA COMMENT	IVAN
C	12/05/2022	REVISION SUBJECT TO ARCH COMMENT	IVAN
B	25/04/2022	REVISION SUBJECT TO ARCH COMMENT	IVAN
A	28/03/2022	REVISION SUBJECT TO ARCH COMMENT	IVAN

JOB NO. : J-859
PROJECT : PROPOSED RESIDENTIAL / COMMERCIAL DEVELOPMENT AT NKIL NO.6551 KAI TAK AREA 4C, SITE 3 KAI TAK, KOWLOON

TITLE : WINDOW SCHEDULE FOR PRECAST FACADE AT TOWER 9

DATE : 13-Nov-21 SCALE : 1:50 (A3)
DRAWN BY : IVAN CHECKED BY :

美特鋁質有限公司
MIDI ALUMINIUM FABRICATOR LTD.
Units 6-8, Sunray Industrial Centre, 1/F
610 Cha Kwo Ling Road, Kowloon
Tel:23489211-4 Fax:(852)2727666

DWG NO. : J859-SD-PW-9101 REV. : D

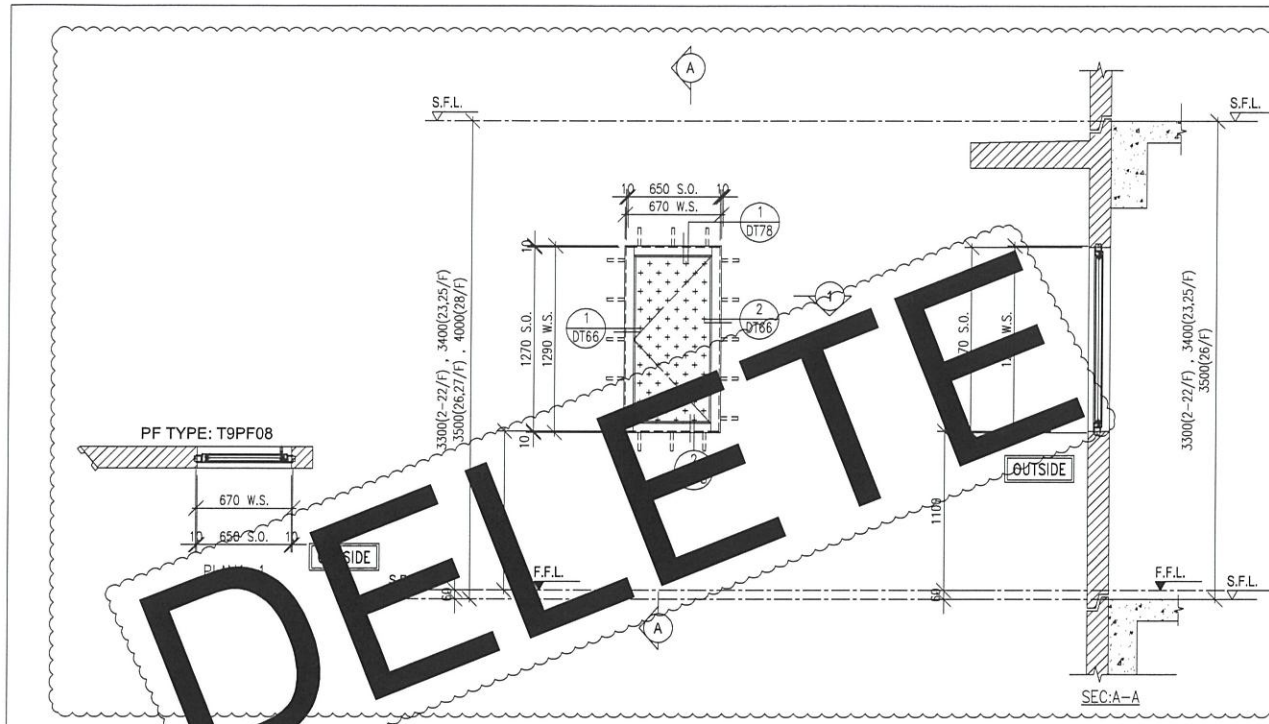

S.O.	PROVIDED		REQUIRE	
	OPENABLE AREA	GLAZING AREA	OPENABLE AREA	GLAZING AREA
1290	0.81	0.71	0.414	1.325

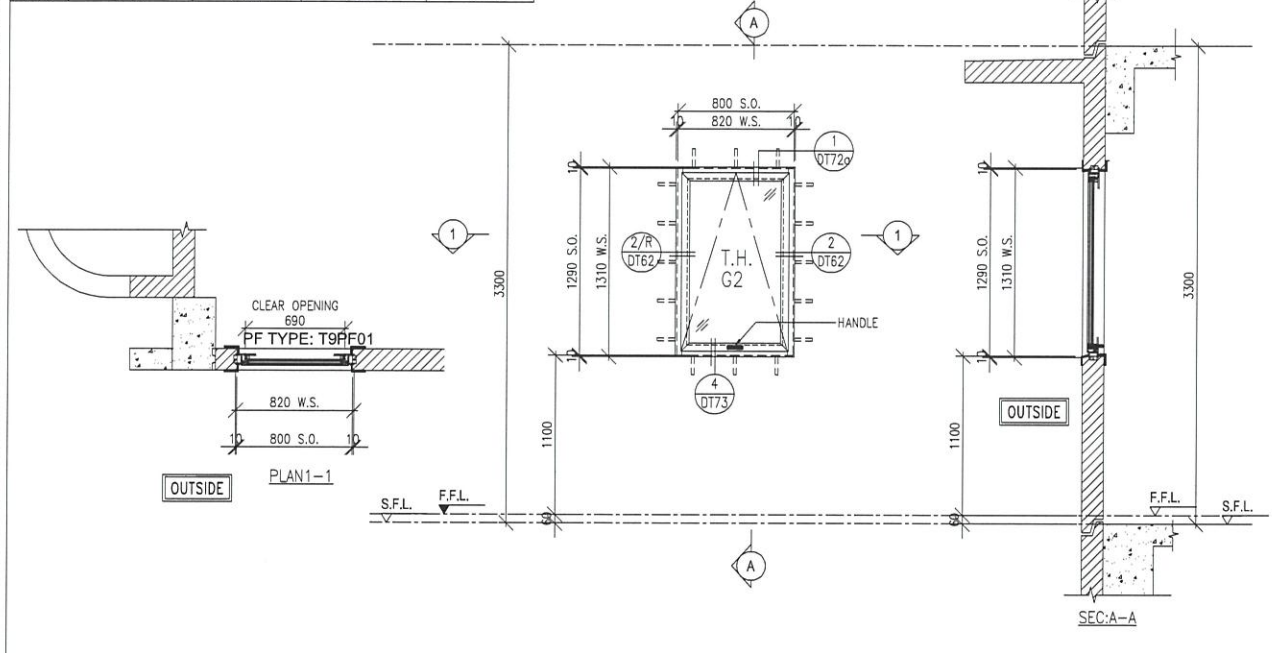

WINDOW MARK	W9/P T9	2/F-22/F 18 nos.	23/F,25/F 2 nos.	26/F 1 nos.
-------------	------------	---------------------	---------------------	----------------

LOCATION	RSMRR AT 2/F TO 26/F FLOOR (T9) (4,13,14,24/F OMITTED)
----------	---

GLAZING	-
---------	---

WINDOW FRAME	50mm ALUM. WINDOW SECTION & 3mm THK. ALUM. CLADDING, DOOR HINGE LIP HING (HHB)
--------------	--

WINDOW MARK	W10/R T9	2/F-8/F 6 nos.
-------------	-------------	-------------------

LOCATION	FLAT A BR3 AT 2/F TO 8/F FLOOR (T9) (4/F OMITTED)
----------	--

GLAZING	G2
---------	----

WINDOW FRAME	70mm ALUM. WINDOW SECTION, 4 BAR HINGE-LIP HING (HYLP14)
--------------	--

FREE AREA(%)	S.O.	PROVIDED		REQUIRE	
		OPENABLE AREA	GLAZING AREA	OPENABLE AREA	GLAZING AREA
62%	1590	(1.7)	2.13	0.649	2.077

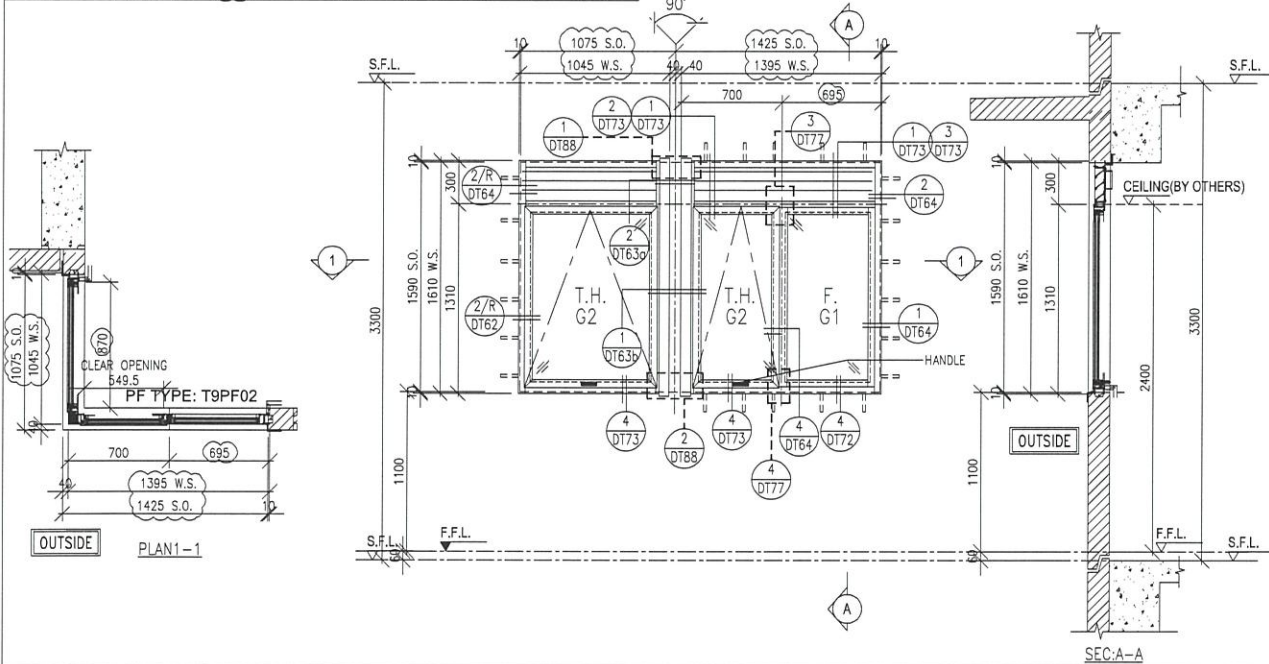

FREE AREA(%)	S.O.	PROVIDED		REQUIRE	
		OPENABLE AREA	GLAZING AREA	OPENABLE AREA	GLAZING AREA
62%	1590	0.716	1.111		

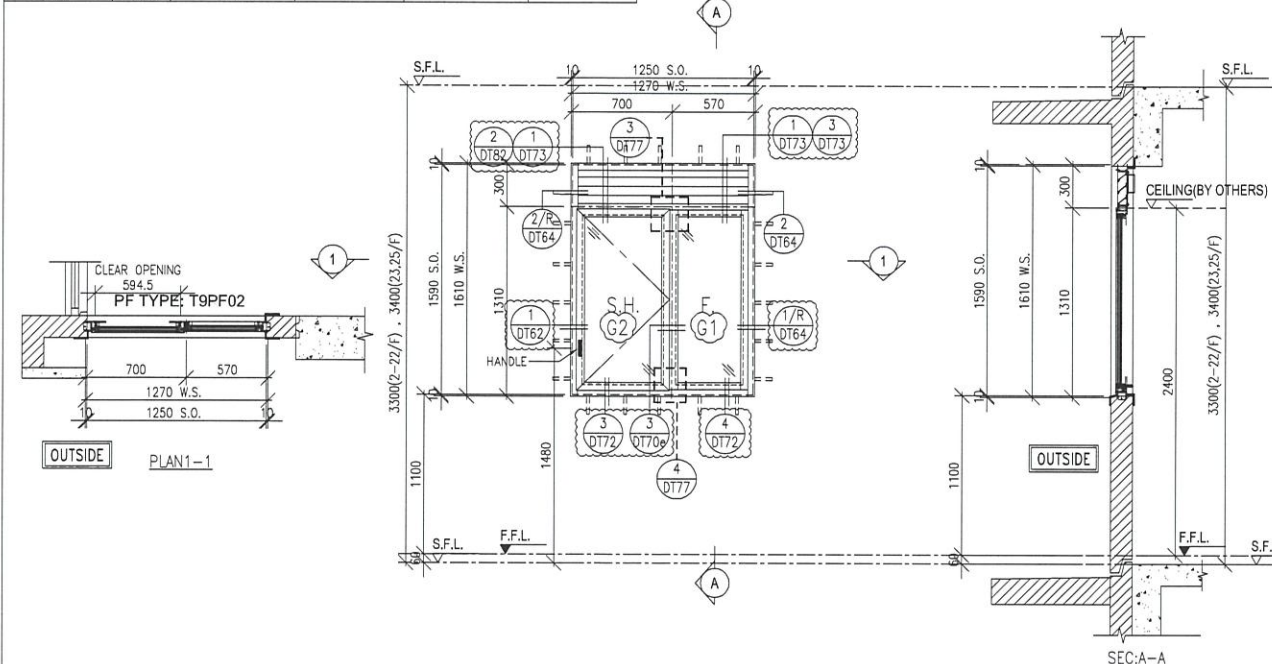

WINDOW MARK	W10/R T9	2/F-8/F 6 nos.
-------------	-------------	-------------------

LOCATION	KIT AT 2/F TO 8/F FLOOR (T9) (4/F OMITTED)
----------	---

GLAZING	G1, G2
---------	--------

WINDOW FRAME	70mm ALUM. WINDOW SECTION, 4 BAR HINGE-LIP HING (HYLP14)
--------------	--

WINDOW MARK	W12/P T9	9/F-22/F 12 nos.	23/F,25/F 2 nos.
-------------	-------------	---------------------	---------------------

LOCATION	FLAT A DIN AT 9/F TO 25/F FLOOR (T9) (13,14,24/F OMITTED)
----------	--

GLAZING	G1 & G2
---------	---------

WINDOW FRAME	70mm ALUM. WINDOW SECTION, 4 BAR HINGE-LIP HING (HYLS16)
--------------	--

B.D. REF :

ARCHITECT :
WT WONG TUNG & PARTNERS LIMITED
ARCHITECTS & PLANNERS

STRUCTURAL ENGINEER :
SK SUN HUNG KAI
ARCHITECTS AND ENGINEERS LTD.
SUN HUNG KAI CENTRE, WANCHAI, HONGKONG
TEL: 28278111 FAX: 28272884

FACADE CONSULTANT:
α ALPHA CONSULTING LIMITED
Steel Structure & Façade Specialist

MAIN CONTRACTOR :
Sanfield Engineering Construction Ltd.

CLIENT :
SK SUN HUNG KAI
REAL ESTATE AGENCY LTD.
42/F SUN HUNG KAI CENTRE, WANCHAI, HONGKONG

NOTE:
1. ALL DIMENSIONS ARE IN MM.
2. ALL ELEVATIONS ARE VIEWED FROM OUTSIDE.
3. ALL DIMENSIONS TO BE VERIFIED ON SITE BEFORE FABRICATION.

LEGEND:
X1 - DETAIL MARK NO.
X001 - REFER SHEET NO.
1. F.F.L. -- FINISHED FLOOR LEVEL
2. S.F.L. -- STRUCTURAL FLOOR LEVEL
3. (R) -- REVERSED DETAIL
4. GLASS LEGEND
G1 - 8mmHS+12mm AIR GAP+10mmTP I.G.U.
G2 - 8mmHS+12mm AIR GAP+8mmTP I.G.U.
G2a - 8mmHS+12mm AIR GAP+8mmTP+1.52PVB+6mm(PLANNING) FEATURED GLASS (I.G.U.)
G8 - 6mm GREY HS+1.52PVB+6mm CLEAR HS

NO.	DATE	REVISION	BY
E	08/09/2022	REVISION SUBJECT TO ARCH.COMMENT	IVAN
D	29/06/2022	REVISION SUBJECT TO ARCH.COMMENT	IVAN
C	12/05/2022	REVISION SUBJECT TO ARCH.COMMENT	IVAN
B	25/04/2022	REVISION SUBJECT TO ARCH.COMMENT	IVAN
A	28/03/2022	REVISION SUBJECT TO ARCH.COMMENT	IVAN

JOB NO. : J-859
PROJECT : PROPOSED RESIDENTIAL / COMMERCIAL DEVELOPMENT AT NKIL NO.6551 KAI TAK AREA 4C, SITE 3 KAI TAK, KOWLOON

TITLE : WINDOW SCHEDULE FOR PRECAST FACADE AT TOWER 9

DATE : 13-Nov-21 SCALE : 1:50 (A3)

DRAWN BY : IVAN CHECKED BY :

英特鋁質有限公司
MIDI ALUMINIUM FABRICATOR LTD.
Units 6-B, Sunray Industrial Centre, 1/F
610 Cha Kwo Ling Road, Kowloon
Tel:23489211-4 Fax:(852)2727666
DWG NO. : J859-SD-PW-9102 REV. : E

PROVIDED		REQUIRE	
FREE AREA(%)	S.O.	OPENABLE AREA	GLAZING AREA
62%	1540	1.811	1.584
PROVIDED		REQUIRE	
FREE AREA(%)	S.O.	OPENABLE AREA	GLAZING AREA
62%	1540	1.811	1.584

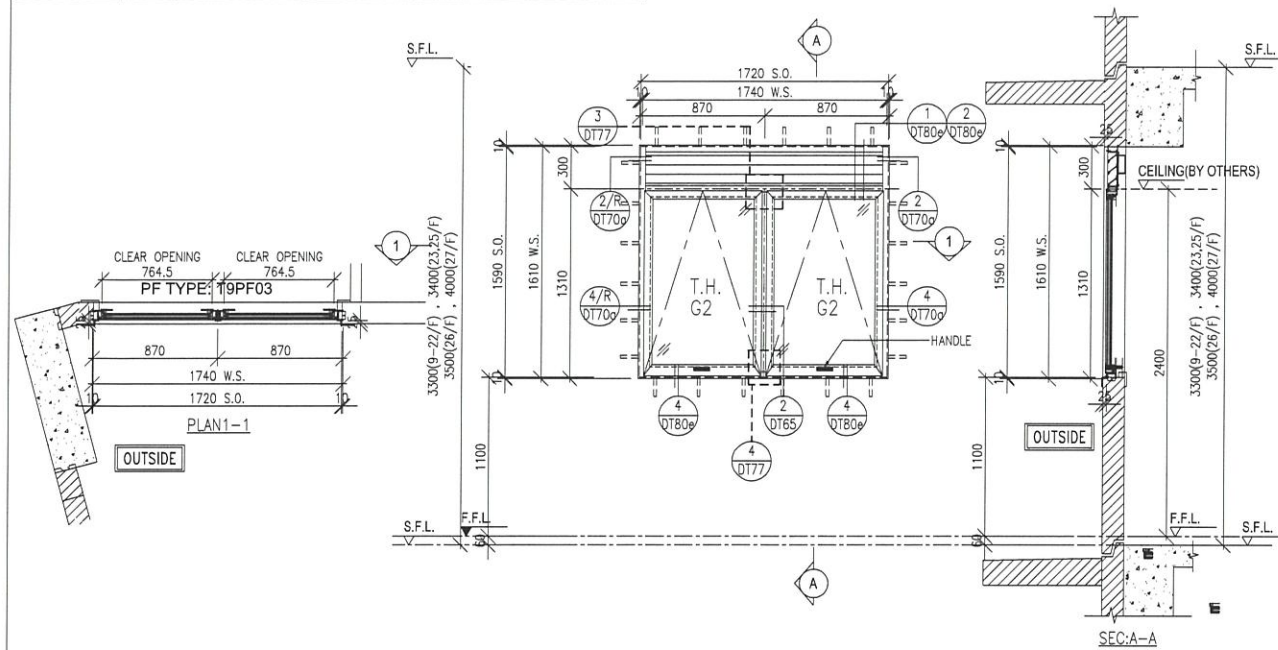

WINDOW MARK	W13/P T9	9/F-22/F 12 nos.	23/F,25/F 2 nos.	26/F,27/F 2 nos.
-------------	-------------	---------------------	---------------------	---------------------

LOCATION: FLAT A KIT AT 9/F TO 25/F FLOOR (T9)
(13,14,24/F OMITTED)

GLAZING: G2

WINDOW FRAME: 70mm ALUM. WINDOW SECTION, 4 BAR HINGE-LIP HING (HYLP14)

PROVIDED		REQUIRE	
FREE AREA(%)	S.O.	OPENABLE AREA	GLAZING AREA
62%	1590	1.48	2.119

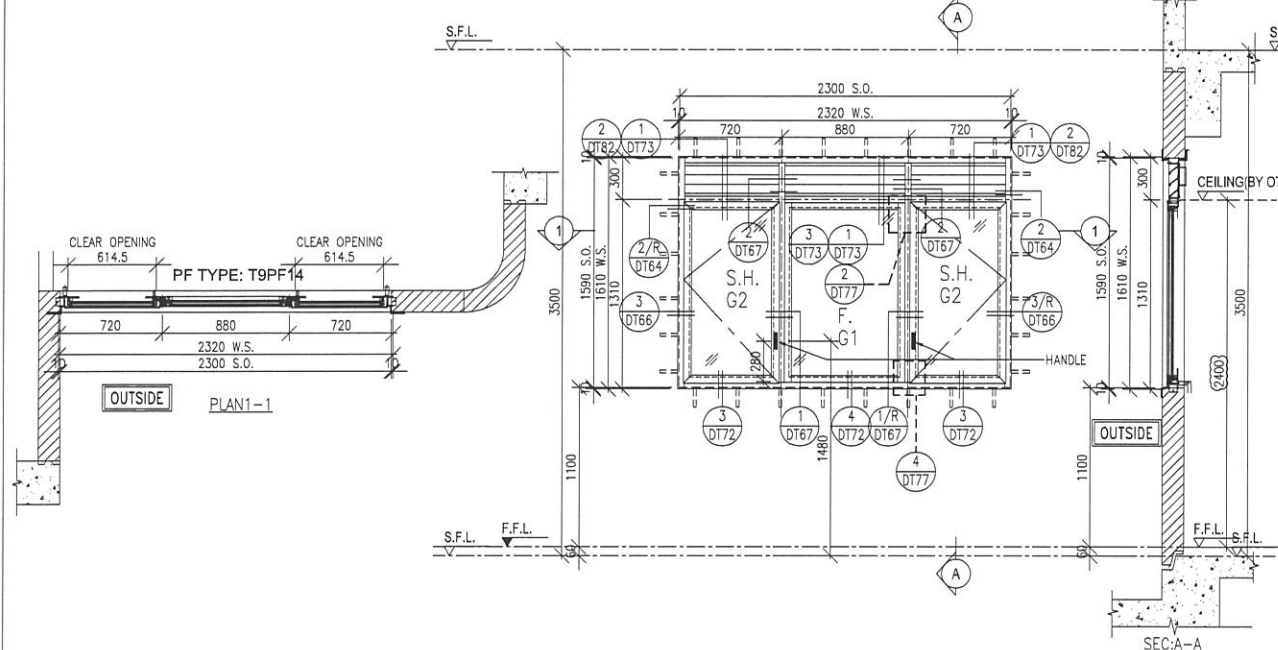

WINDOW MARK	W15/P T9	26/F 1 no.		
-------------	-------------	---------------	--	--

LOCATION: FLAT A KIT. AT 26/F FLOOR (T9)

GLAZING: G1, G2

WINDOW FRAME: 70mm ALUM. WINDOW SECTION, 4 BAR HINGE-LIP HING (HYLS16)

PROVIDED		REQUIRE	
FREE AREA(%)	S.O.	OPENABLE AREA	GLAZING AREA
62%	1590	0.518	0.423

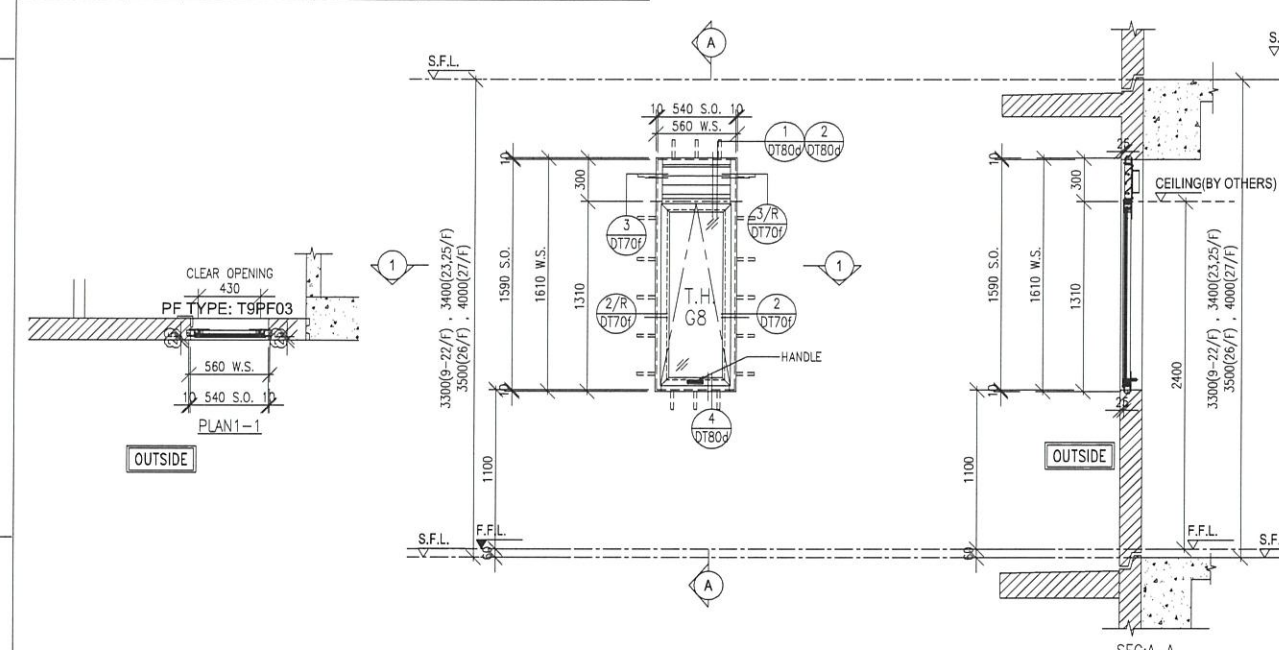

WINDOW MARK	W14/P T9	9/F-22/F 12 nos.	23/F,25/F 2 nos.	26/F,27/F 2 nos.
-------------	-------------	---------------------	---------------------	---------------------

LOCATION: FLAT A UTR AT 9/F TO 27/F FLOOR (T9)
(13,14,24/F OMITTED)

GLAZING: G8

WINDOW FRAME: 50mm ALUM. WINDOW SECTION, 4 BAR HINGE-LIP HING (HYLP14)

PROVIDED		REQUIRE	
FREE AREA(%)	S.O.	OPENABLE AREA	GLAZING AREA
46.4%	1540	0.635	0.536

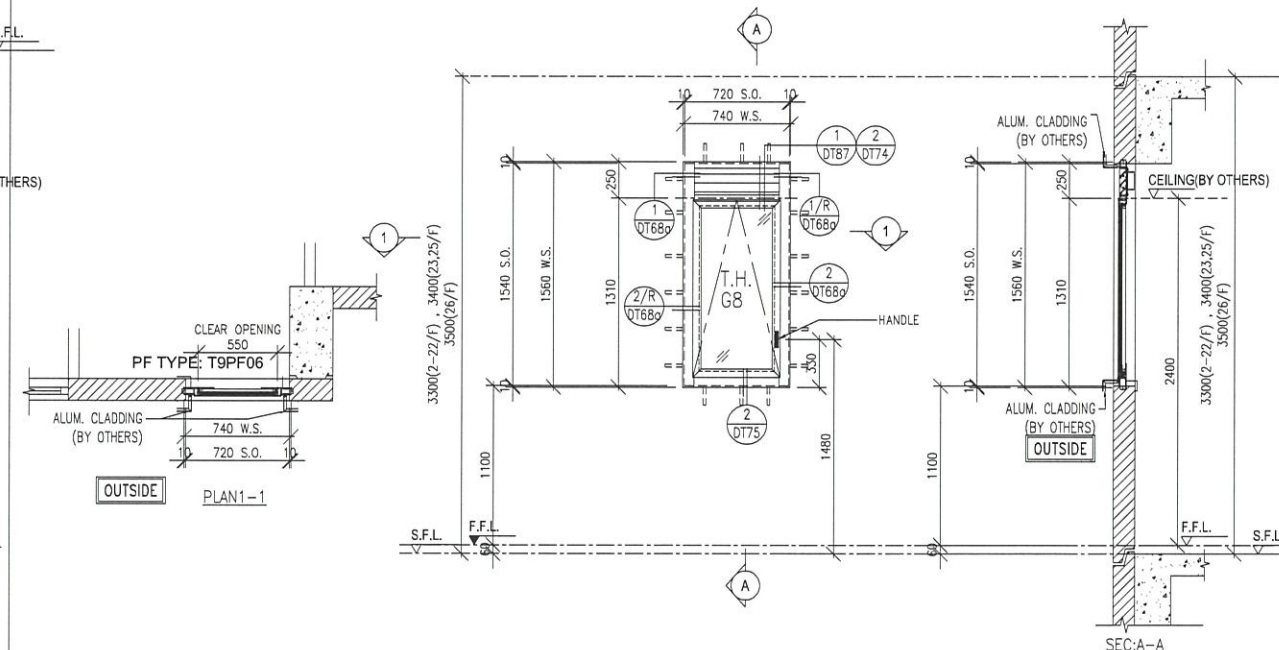

WINDOW MARK	W2/P T9A	2/F-22/F 18 nos.	23/F,25/F 2 nos.	26/F 1 no.
-------------	-------------	---------------------	---------------------	---------------

LOCATION: UNIT B BATH AT 2/F TO 26/F FLOOR (T9A)
(4,13,14,24/F OMITTED)

GLAZING: G8

WINDOW FRAME: 50mm ALUM. WINDOW SECTION, 4 BAR HINGE-LIP HING (HYLP14)

B.D. REF :

ARCHITECT :
WT WONG TUNG & PARTNERS LIMITED
ARCHITECTS & PLANNERS

STRUCTURAL ENGINEER :
SK SUN HUNG KAI
ARCHITECTS AND ENGINEERS LTD.

CLIENT :
SK SUN HUNG KAI
REAL ESTATE AGENCY LTD.

MAIN CONTRACTOR :
Sanfield Engineering
Construction Ltd.

CLIENT :
SK SUN HUNG KAI
REAL ESTATE AGENCY LTD.

NOTE :
1. ALL DIMENSIONS ARE IN mm.
2. ALL ELEVATIONS ARE VIEWED FROM OUTSIDE.
3. ALL DIMENSIONS TO BE VERIFIED ON SITE BEFORE FABRICATION.

LEGEND :
X1 --- DETAIL MARK NO.
X001 --- REFER SHEET NO.

1. F.F.L. --- FINISHED FLOOR LEVEL
2. S.F.L. --- STRUCTURAL FLOOR LEVEL
3. (R) --- REVERSED DETAIL
4. GLASS LEGEND
G1-8mmHS+12mm AIR GAP+10mmTP I.G.U.
G2-8mmHS+12mm AIR GAP+8mmTP I.G.U.
G2a-8mmHS+12mm AIR GAP+8mmTP+1.52PVB
+6mm(PLANNING) FEATURED GLASS (I.G.U.)
G8-6mm GREY HS+1.52PVB+6mm CLEAR HS

NO.	DATE	REVISION	BY
E	8/8/2022	REVISION SUBJECT TO ALPHA COMMENT	IVAN
D	28/06/2022	REVISION SUBJECT TO ALPHA COMMENT	IVAN
C	12/05/2022	REVISION SUBJECT TO ARCH.COMMENT	IVAN
B	25/04/2022	REVISION SUBJECT TO ARCH.COMMENT	IVAN
A	28/03/2022	REVISION SUBJECT TO ARCH.COMMENT	IVAN

JOB NO. : J-859
PROJECT : PROPOSED RESIDENTIAL / COMMERCIAL
DEVELOPMENT AT NKIL NO.6551 KAI
TAK AREA 4C, SITE 3
KAI TAK, KOWLOON

TITLE : WINDOW SCHEDULE
FOR PRECAST FACADE
AT TOWER 9A

DATE : 13-Nov-21 SCALE : 1:50 (A3)
DRAWN BY : IVAN CHECKED BY :

美特鋁質有限公司
MIDI ALUMINIUM FABRICATOR LTD.
Units 6-8, Sunray Industrial Centre, 1/F
610 Cha Kwo Ling Road, Kowloon
Tel:23489211-4 Fax:(852)2727666

DWG NO. : J859-SD-PW-9103 REV. : E

S.O.	PROVIDED		REQUIRE	
	OPENABLE AREA	GLAZING AREA	OPENABLE AREA	GLAZING AREA
1290	0.46	0.37		

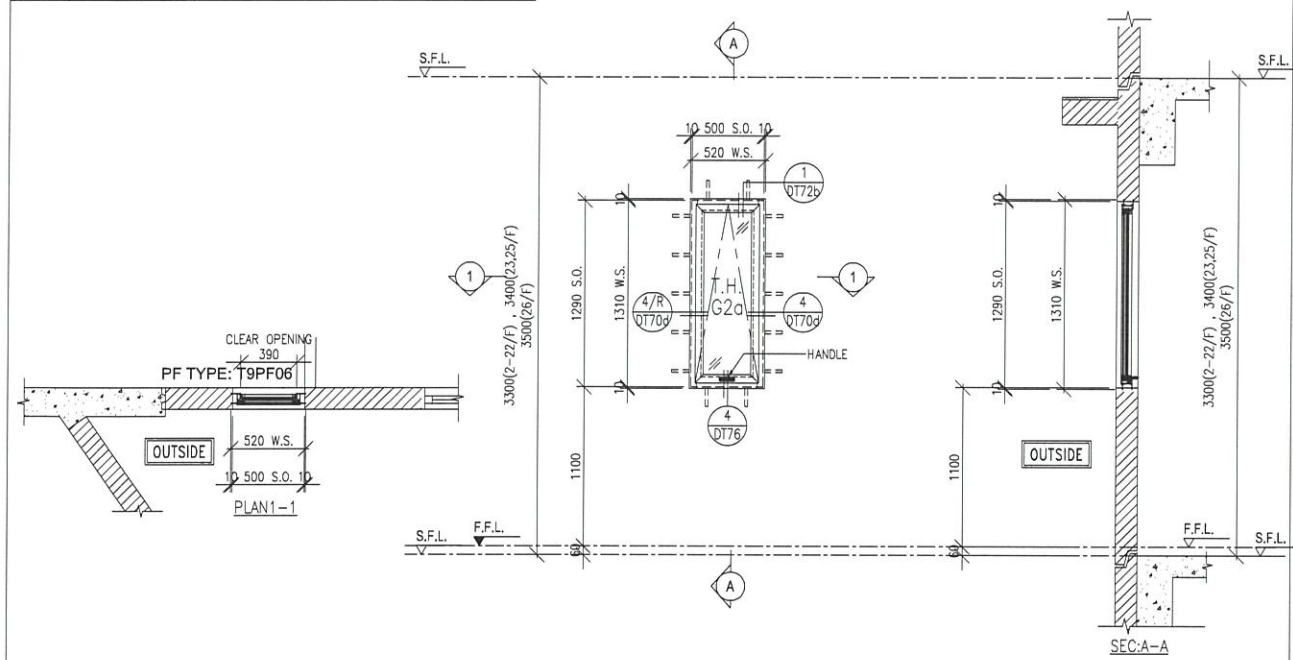

WINDOW MARK	$\frac{W2a/P}{T9A}$	2/F-22/F 18 nos.	23/F,25/F 2 nos.	26/F 1 no.
-------------	---------------------	---------------------	---------------------	---------------

LOCATION: UNIT B LIV.DIN AT 2/F TO 26/F FLOOR (T9A)
(4,13,14,24/F OMITTED)

GLAZING: G2a

WINDOW FRAME: 70mm ALUM. WINDOW SECTION, 4 BAR HINGE-LIP HING (HYLP14)

FREE AREA(%)	S.O.	PROVIDED		REQUIRE	
		OPENABLE AREA	GLAZING AREA	OPENABLE AREA	GLAZING AREA
62%	1290	0.903	0.79	0.467	0.747

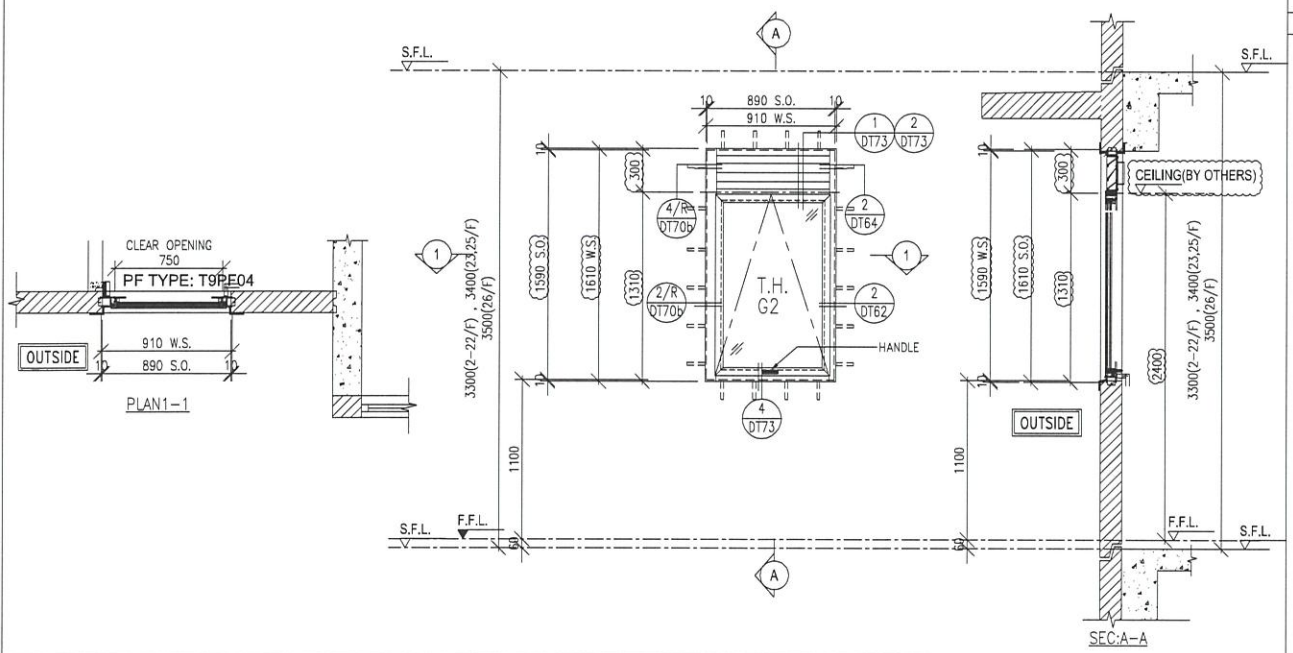

WINDOW MARK	$\frac{W4/P}{T9A}$	2/F-22/F 18 nos.	23/F,25/F 2 nos.	26/F 1 no.
-------------	--------------------	---------------------	---------------------	---------------

LOCATION: UNIT A KIT AT 2/F TO 26/F FLOOR (T9A)
(4,13,14,24/F OMITTED)

GLAZING: G2

WINDOW FRAME: 70mm ALUM. WINDOW SECTION, 4 BAR HINGE-LIP HING (HYLP14)

FREE AREA(%)	S.O.	PROVIDED		REQUIRE	
		OPENABLE AREA	GLAZING AREA	OPENABLE AREA	GLAZING AREA
62%	1290	0.795	0.687	0.267	0.426

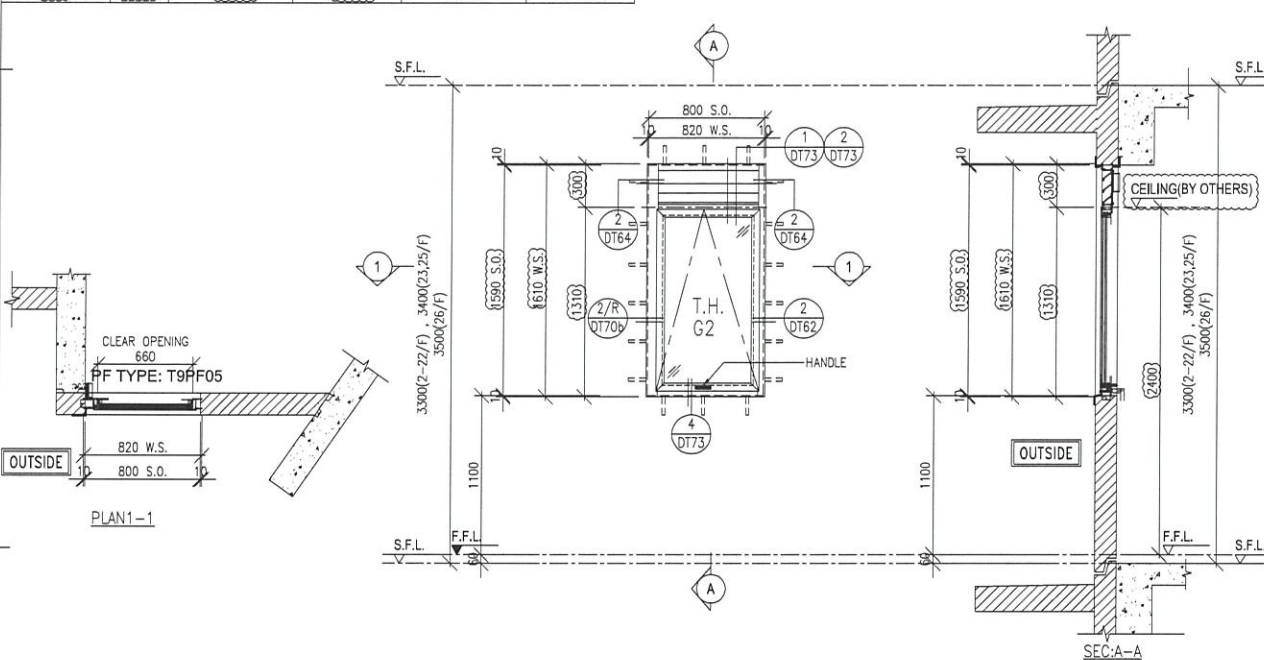

WINDOW MARK	$\frac{W3/P}{T9A}$	2/F-22/F 18 nos.	23/F,25/F 2 nos.	26/F 1 no.
-------------	--------------------	---------------------	---------------------	---------------

LOCATION: UNIT B KIT AT 2/F TO 26/F FLOOR (T9A)
(4,13,14,24/F OMITTED)

GLAZING: G2

WINDOW FRAME: 70mm ALUM. WINDOW SECTION, 4 BAR HINGE-LIP HING (HYLP14)

S.O.	PROVIDED		REQUIRE	
	OPENABLE AREA	GLAZING AREA	OPENABLE AREA	GLAZING AREA
1290	0.58	0.48		
1390	0.63	0.53		
1490	0.68	0.57		

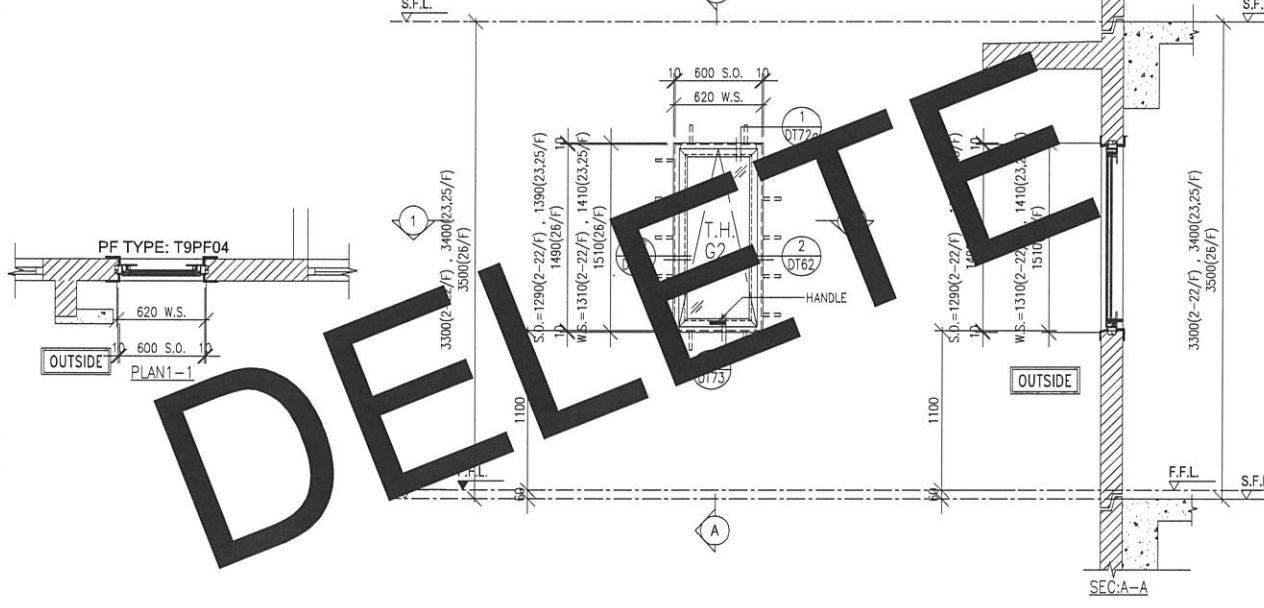

WINDOW MARK	$\frac{W5/P}{T9A}$	2/F-8/F 6 nos.		
-------------	--------------------	-------------------	--	--

LOCATION: UNIT A BR2 2/F TO 8/F FLOOR (T9A)
(4/F OMITTED)

GLAZING: G2

WINDOW FRAME: 70mm ALUM. WINDOW SECTION

B.D. REF :

ARCHITECT :
WT WONG TUNG & PARTNERS LIMITED
ARCHITECTS & PLANNERS

STRUCTURAL ENGINEER :
SK SUN HUNG KAI
ARCHITECTS AND ENGINEERS LTD.
SUN HUNG KAI CENTRE, WANCHAI, HONGKONG
TEL. 28278111 FAX. 28272884

FAÇADE CONSULTANT:
α ALPHA CONSULTING LIMITED
Steel Structure & Façade Specialist

MAIN CONTRACTOR :
Sanfield Engineering Construction Ltd.

CLIENT :
SK SUN HUNG KAI
REAL ESTATE AGENCY LTD.
42/F SUN HUNG KAI CENTRE, WANCHAI, HONGKONG

NOTE :
1. ALL DIMENSIONS ARE IN mm.
2. ALL ELEVATIONS ARE VIEWED FROM OUTSIDE.
3. ALL DIMENSIONS TO BE VERIFIED ON SITE BEFORE FABRICATION.

LEGEND :
X1 --- DETAIL MARK NO.
X001 --- REFER SHEET NO.
1. F.F.L. --- FINISHED FLOOR LEVEL
2. S.F.L. --- STRUCTURAL FLOOR LEVEL
3. (P) --- REVERSED DETAIL
4. GLASS LEGEND
G1 - 8mmHS+12mm AIR GAP+10mmTP I.G.U.
G2 - 8mmHS+12mm AIR GAP+8mmTP I.G.U.
G2a - 8mmHS+12mm AIR GAP+8mmTP+1.52PVB+6mm(PLANNING) FEATURED GLASS (I.G.U.)
G8 - 6mm GREY HS+1.52PVB+6mm CLEAR HS

NO.	DATE	REVISION	BY
D	12/05/2022	REVISION SUBJECT TO ARCH.COMMENT	IVAN
C	25/04/2022	REVISION SUBJECT TO ARCH.COMMENT	IVAN
B	13/04/2022	REVISION SUBJECT TO ARCH.COMMENT	IVAN
A	28/03/2022	REVISION SUBJECT TO ARCH.COMMENT	IVAN

JOB NO. : J-859
PROJECT : PROPOSED RESIDENTIAL / COMMERCIAL DEVELOPMENT AT NKIL NO.6551 KAI TAK AREA 4C, SITE 3 KAI TAK, KOWLOON

TITLE : WINDOW SCHEDULE FOR PRECAST FAÇADE AT TOWER 9A

DATE : 13-Nov-21 SCALE : 1:50 (A3)
DRAWN BY : IVAN CHECKED BY :

英特鋁質有限公司
MIDI ALUMINIUM FABRICATOR LTD.
Units 6-8, Sunray Industrial Centre, 1/F
610 Cha Kwo Ling Road, Kowloon
Tel:23489211-4 Fax:(852)27276666

DWG NO. : J859-SD-PW-9104 REV. : D

DELETED

FREE AREA(%)	S.O.	PROVIDED		REQUIRE	
		OPENABLE AREA	GLAZING AREA	OPENABLE AREA	GLAZING AREA
62%	1790	0.694	0.585		

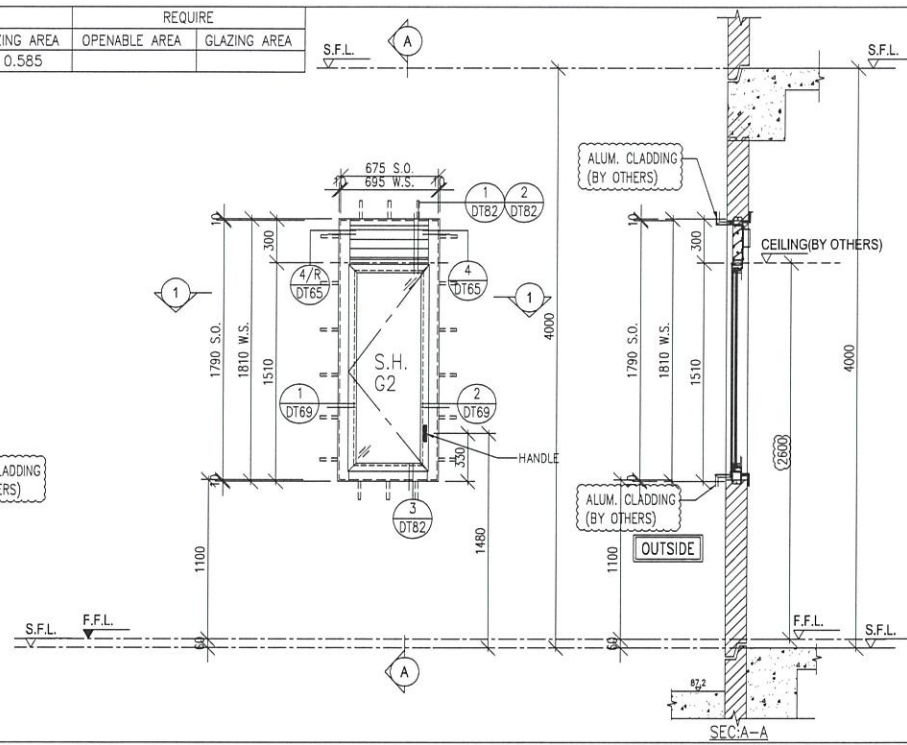

WINDOW MARK	27/F 1 no.	WINDOW MARK	
LOCATION	FLAT A (KIT.) AT 27/F FLOOR (T9)	LOCATION	
GLAZING	G2	GLAZING	
WINDOW FRAME	70mm ALUM. WINDOW SECTION , 4 BAR HINGE-LIP HING (HYLS16)	WINDOW FRAME	

WINDOW MARK		WINDOW MARK	
LOCATION		LOCATION	
GLAZING		GLAZING	
WINDOW FRAME		WINDOW FRAME	

WINDOW MARK		WINDOW MARK	
LOCATION		LOCATION	
GLAZING		GLAZING	
WINDOW FRAME		WINDOW FRAME	

B.D. REF :

ARCHITECT :
WONG TUNG & PARTNERS LIMITED
 ARCHITECTS & PLANNERS

STRUCTURAL ENGINEER :
SUN HUNG KAI
 ARCHITECTS AND ENGINEERS LTD.
 SUN HUNG KAI CENTRE, WANCHAI, HONGKONG
 TEL. 28278111 FAX. 28272884

FAÇADE CONSULTANT:
ALPHA CONSULTING LIMITED
 Steel Structure & Façade Specialist

MAIN CONTRACTOR :
Sanfield Engineering Construction Ltd.

CLIENT :
SUN HUNG KAI
 REAL ESTATE AGENCY LTD.
 42/F SUN HUNG KAI CENTRE, WANCHAI, HONGKONG

NOTE :
 1. ALL DIMENSIONS ARE IN mm.
 2. ALL ELEVATIONS ARE VIEWED FROM OUTSIDE.
 3. ALL DIMENSIONS TO BE VERIFIED ON SITE BEFORE FABRICATION.

LEGEND :
 -- DETAIL MARK NO.
 -- REFER SHEET NO.
 1. F.F.L. -- FINISHED FLOOR LEVEL
 2. S.F.L. -- STRUCTURAL FLOOR LEVEL
 3. -- REVERSED DETAIL
 4. GLASS LEGEND
 G1-8mmHS+12mm AIR GAP+10mmTP I.G.U.
 G2-8mmHS+12mm AIR GAP+8mmTP I.G.U.
 G2a-8mmHS+12mm AIR GAP+8mmTP+1.52PVB+6mm(PLANNING) FEATURED GLASS (I.G.U.)
 G8-6mm GREY HS+1.52PVB+6mm CLEAR HS

NO.	DATE	REVISION	REVISOR	BY
E	08/09/2022	REVISION SUBJECT TO ARCH.COMMENT		IVAN
D	30/06/2022	REVISION SUBJECT TO ARCH.COMMENT		IVAN
C	12/05/2022	REVISION SUBJECT TO ARCH.COMMENT		IVAN
B	25/04/2022	REVISION SUBJECT TO ARCH.COMMENT		IVAN
A	28/03/2022	REVISION SUBJECT TO ARCH.COMMENT		IVAN

JOB NO. : J-859
 PROJECT :
 PROPOSED RESIDENTIAL / COMMERCIAL
 DEVELOPMENT AT NKIL NO.6551 KAI
 TAK AREA 4C, SITE 3
 KAI TAK, KOWLOON

TITLE :
 WINDOW SCHEDULE
 FOR PRECAST FAÇADE
 AT TOWER 9A

DATE : 13-Nov-21 SCALE : 1:50 (A3)
 DRAWN BY : IVAN CHECKED BY :

美特鋁質有限公司
 MIDI ALUMINIUM FABRICATOR LTD.
 Units 6-8, Sunray Industrial Centre, 1/F
 610 Cha Kwo Ling Road, Kowloon
 Tel:23489211-4 Fax:(852)2727666

DWG NO. : J859-SD-PW-9105 REV. : E