

工程指示 / 要求簡箋(E.I.)

工程指示編號：EI / 4263 / 22 修改版次：-
 工程編號：J - 859 16 工程名稱：啟德 6551
 工程項目：佛沙窗鋁料模圖 (17 個, 包括: 中企, 中橫, 窗玉, 百頁片, 玻璃線, 窗邊)
 收件人：Maggie 發件人：Eric Liu 日期：13/01/2022

要求提供 / 確認 事項：

- | | | |
|------------------------------------|-------------------------------------|-------------------------------|
| <input type="checkbox"/> 初步鋁料 B.M. | <input type="checkbox"/> 加工折圖, 然後生產 | <input type="checkbox"/> 尺寸表 |
| <input type="checkbox"/> 正式鋁料 B.M. | <input type="checkbox"/> 技術上資料 / 指示 | <input type="checkbox"/> 報價 |
| <input type="checkbox"/> 配件 B.M. | <input type="checkbox"/> 樣辦或貨品說明書 | <input type="checkbox"/> 分判合約 |

內容：16
 請開新模圖, 共 17 個(堅美)

窗玉應需要符合 Tender 設計; 50&70 窗中企、玻璃線、中橫、窗邊及百頁片 因 856 沒有相關模具, 開此新模

此工程其餘模具跟 J856 天榮項目

預計完成繪畫模圖日期: 22/1/2022

完成開模和試模日期: 15/3/2022

謝謝

請在 2022/01/22 前完成上列要求。

附：

1+ 16

以上項目為:

- 原合約工程包 原合約工程加 / 減賬 新工程報價

原因：-

分發東莞各部門：

- | | | | | | | | |
|---------------------------------|------------------------------|--------------------------------|------------------------------|-------------------------------|------------------------------|--------------------------------|------------------------------|
| <input type="checkbox"/> 生產技術總監 | <input type="checkbox"/> 連附件 | <input type="checkbox"/> 技術部 | <input type="checkbox"/> 連附件 | <input type="checkbox"/> 生產部 | <input type="checkbox"/> 連附件 | <input type="checkbox"/> 機械設計部 | <input type="checkbox"/> 連附件 |
| <input type="checkbox"/> 採購部 | <input type="checkbox"/> 連附件 | <input type="checkbox"/> 生產統籌部 | <input type="checkbox"/> 連附件 | <input type="checkbox"/> 小羅&清 | <input type="checkbox"/> 連附件 | | |
| <input type="checkbox"/> 質檢部 | <input type="checkbox"/> 連附件 | <input type="checkbox"/> 會計部 | <input type="checkbox"/> 連附件 | <input type="checkbox"/> 報關組 | <input type="checkbox"/> 連附件 | <input type="checkbox"/> 其他 | <input type="checkbox"/> 連附件 |

分發其他分判：

- 水洪 連附件

分發香港各部門：

- | | | | | | | | |
|------------------------------|------------------------------|-------------------------------|------------------------------|------------------------------|------------------------------|----------------------------------|------------------------------|
| <input type="checkbox"/> 行政部 | <input type="checkbox"/> 連附件 | <input type="checkbox"/> 會計部 | <input type="checkbox"/> 連附件 | <input type="checkbox"/> 統籌部 | <input type="checkbox"/> 連附件 | <input type="checkbox"/> 工程部地盤科文 | <input type="checkbox"/> 連附件 |
| <input type="checkbox"/> 採購部 | <input type="checkbox"/> 連附件 | <input type="checkbox"/> QS 部 | <input type="checkbox"/> 連附件 | <input type="checkbox"/> 維修部 | <input type="checkbox"/> 連附件 | <input type="checkbox"/> 其他 | <input type="checkbox"/> 連附件 |

傳遞編號：

HK / 22

發件人簽署：

項目經理簽署：

CUSTOMER	CUSTOMER APPROVAL	CUST PART NO.	AW-02
		SECTION NO.	X 86 198

$a=0.1r$
 $b=0.2r$
 $c=0.3r$
 $d=0.4r$
 $e=0.5r$
 $f=0.8r$
 $g=1.0r$
 $h=1.5r$
 $j=2r$

窗玉料 (70窗)

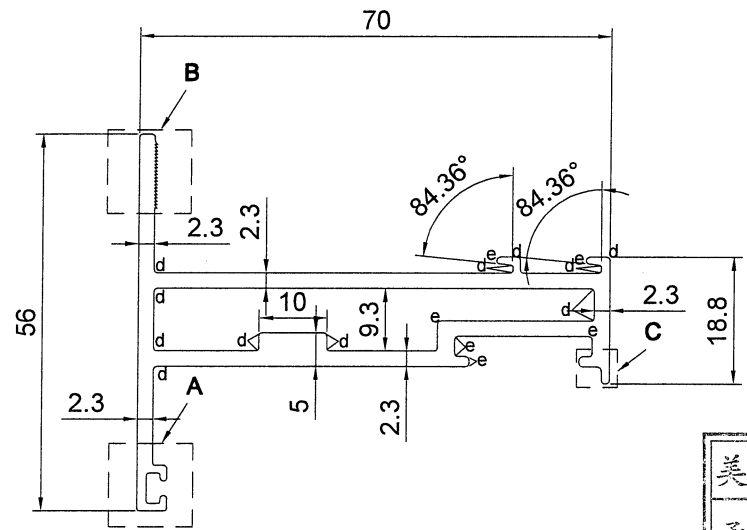
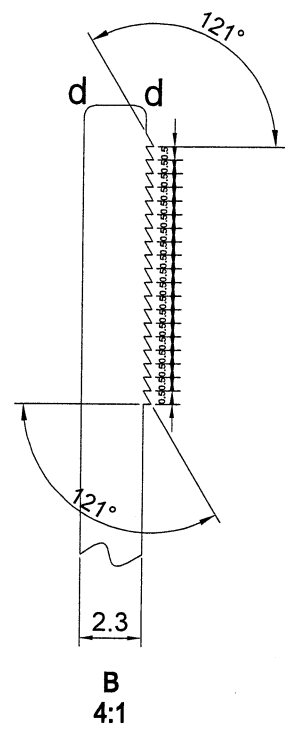
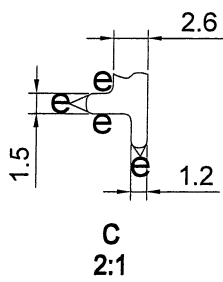
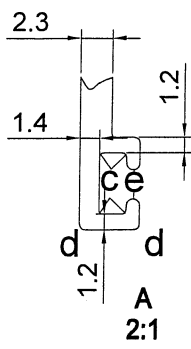

美特鋁質有限公司	
承認圖面	
日期	13/01/22

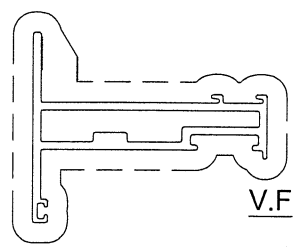

SCALE 1:2

SIGNATURE GRADEING	HIGH SIGNATURE GRADEING	C.C.DIA(MM)		PERIMETER (MM)	461.7	STANDARD		SCALE	1:1
AREA (SQ MM)	525.4	UNSPECIFIED THICKNESS	2.3	SURFACE AREA	308.68	ALLOY	6063-T6	VERSION	
MASS (KG/M)	1.419	UNSPECIFIED CORNERS	-	DATE	2022-01-06	APELLATION		PAGE OF	
COMPANY ISSUE			DRAWA	L	DATE				
			STANDA-RDIZATION		DATE				
			TO SIGN		DATE				
			AUDITING		DATE				
MARKER	MODIFY	FILE NO	SIGNATURE	DATE	APPROV				

美特鋁質有限公司
 MIDI Aluminium Fabricator Ltd.

CUSTOMER	CUSTOMER APPROVAL	CUST PART NO.	AW-09
		SECTION NO.	X86199

$a=0.1r$
 $b=0.2r$
 $c=0.3r$
 $d=0.4r$
 $e=0.5r$
 $f=0.8r$
 $g=1.0r$
 $h=1.5r$
 $j=2r$

窗玉料(50窗)

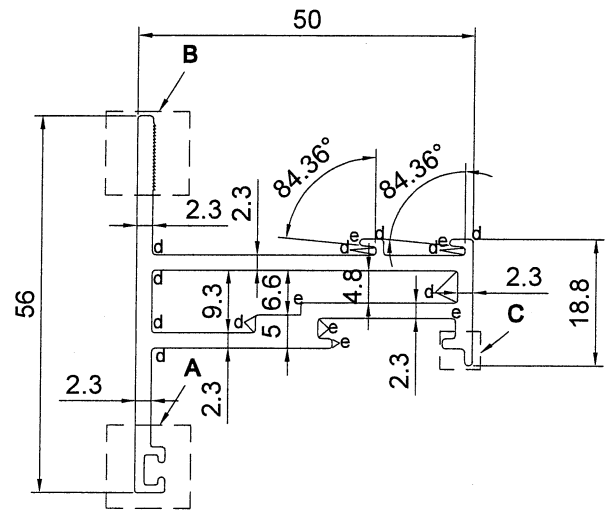
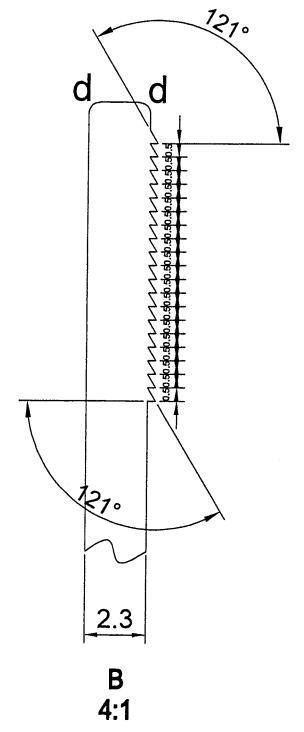
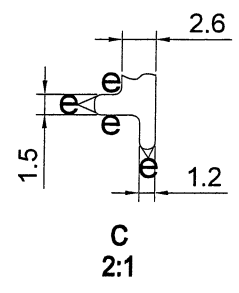
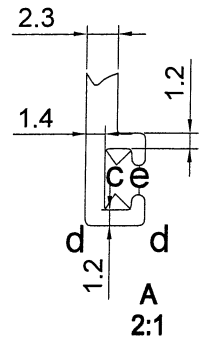

美特鋁質有限公司
 承認圖面
 日期 13/01/24

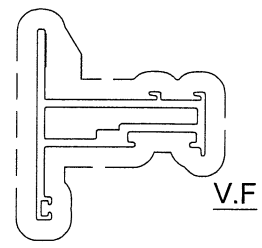

SCALE 1:2

SIGNATURE GRADEING	HIGH SIGNATURE GRADEING	C.C.DIA(MM)						
AREA (SQ MM)	424.4	UNSPECIFIED THICKNESS	2.3	PERIMETER (MM)	376.8	STANDARD		SCALE 1:1
MASS (KG/M)	1.146	UNSPECIFIED CORNERS	-	SURFACE AREA	268.68	ALLOY	6063-T6	VERSION
COMPANY ISSUE			DRAWN	L	DATE	2022-01-06	APELLATION	PAGE OF
			STANDARDIZATION		DATE			
			TO SIGN		DATE			
			AUDITING		DATE			
MARKER	MODIFY	FILE NO	SIGNATURE	DATE	APPROV			

美特鋁質有限公司
 MIDI Aluminium Fabricator Ltd.

CUSTOMER		CUSTOMER APPROVAL		CUST PART NO.	AW-15
				SECTION NO.	X86200 ✓

玻璃線

- a=0.1r
- b=0.2r
- c=0.3r
- d=0.4r
- e=0.5r
- f=0.8r
- g=1.0r
- h=1.5r
- j=2r

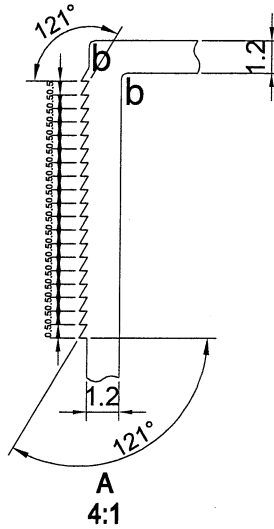

美特鋁質有限公司	
承認圖面	
日期	13/01/22

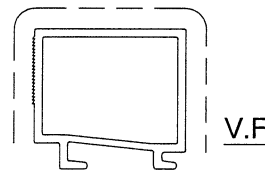
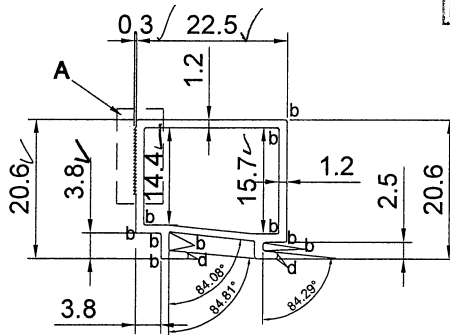

SCALE 1:1

SIGNATURE GRADEING	HIGH SIGNATURE GRADEING	C.C.DIA(MM)							
AREA (SQ MM)	97.3	UNSPECIFIED THICKNESS	1.2	PERIMETER (MM)	178.5	STANDARD		SCALE	1:1
MASS (KG/M)	0.263	UNSPECIFIED CORNERS	-	SURFACE AREA	80.35	ALLOY	6063-T5	VERSION	
COMPANY ISSUE			DRAWN	L	DATE	2021-06-22	APELLATION	PAGE OF	
			STANDARDIZATION		DATE		 美特鋁質有限公司 MIDI Aluminium Fabricator Ltd.		
			TO SIGN		DATE				
			AUDITING		DATE				
MARKER	MODIFY	FILE NO	SIGNATURE	DATE	APPROV	DATE			

CUSTOMER	CUSTOMER APPROVAL	CUST PART NO.	AW-16
		SECTION NO.	X86207 ✓

- a=0.1r
- b=0.2r
- c=0.3r
- d=0.4r
- e=0.5r
- f=0.8r
- g=1.0r
- h=1.5r
- j=2r

王啟瑋

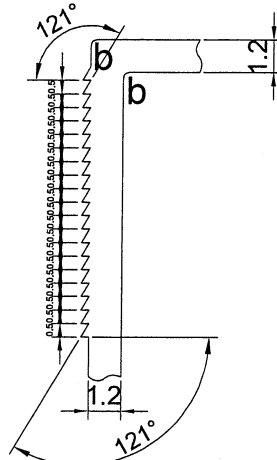

A
4:1

美特鋁質有限公司	
承認圖面	<i>[Signature]</i>
日期	13/01/22

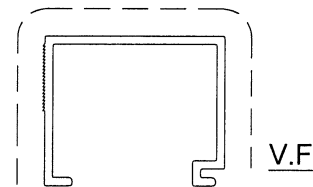
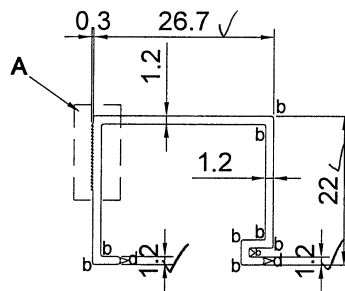

SCALE 1:1

SIGNATURE GRADEING	HIGH SIGNATURE GRADEING	C.C.DIA(MM)							
AREA (SQ MM)	93.6	UNSPECIFIED THICKNESS	1.2	PERIMETER (MM)	161.9	STANDARD		SCALE	1:1
MASS (KG/M)	0.253	UNSPECIFIED CORNERS	-	SURFACE AREA	86.34	ALLOY	6063-T5	VERSION	
COMPANY ISSUE			DRAWN	L	DATE	2021-06-22	APPELLATION	PAGE OF	
			STANDARDIZATION		DATE				
			TO SIGN		DATE				
			AUDITING		DATE				
MARKER	MODIFY	FILE NO	SIGNATURE	DATE	APPROV	DATE			

CUSTOMER	CUSTOMER APPROVAL	CUST PART NO.	AW-22
		SECTION NO.	X86202

$a=0.1r$
 $b=0.2r$
 $c=0.3r$
 $d=0.4r$
 $e=0.5r$
 $f=0.8r$
 $g=1.0r$
 $h=1.5r$
 $j=2r$

玻璃線

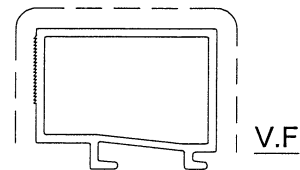
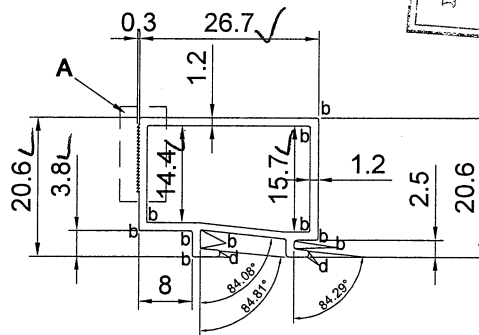
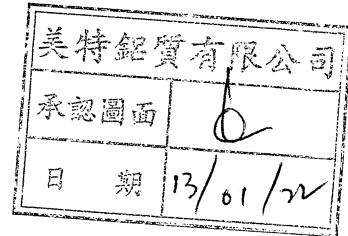
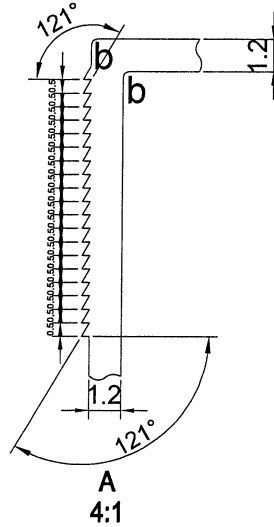

SCALE 1:1

SIGNATURE GRADEING	HIGH SIGNATURE GRADEING	C.C.DIA(MM)							
AREA (SQ MM)	112.4	UNSPECIFIED THICKNESS	1.2	PERIMETER (MM)	195.4	STANDARD		SCALE	1:1
MASS (KG/M)	0.303	UNSPECIFIED CORNERS	-	SURFACE AREA	88.8	ALLOY	6063-T5	VERSION	
COMPANY ISSUE			DRAWA	L	DATE	2021-06-22	APPELLATION	PAGE OF	
			STANDA-RDIZATION		DATE				
			TO SIGN		DATE				
			AUDITING		DATE				
MARKER	MODIFY	FILE NO	SIGNATURE	DATE	APPROV	DATE			

CUSTOMER	CUSTOMER APPROVAL	CUST PART NO.	AW-23
		SECTION NO.	X86203 ✓

石夏片(印窗)

- a=0.1r
- b=0.2r
- c=0.3r
- d=0.4r
- e=0.5r
- f=0.8r
- g=1.0r
- h=1.5r
- j=2r

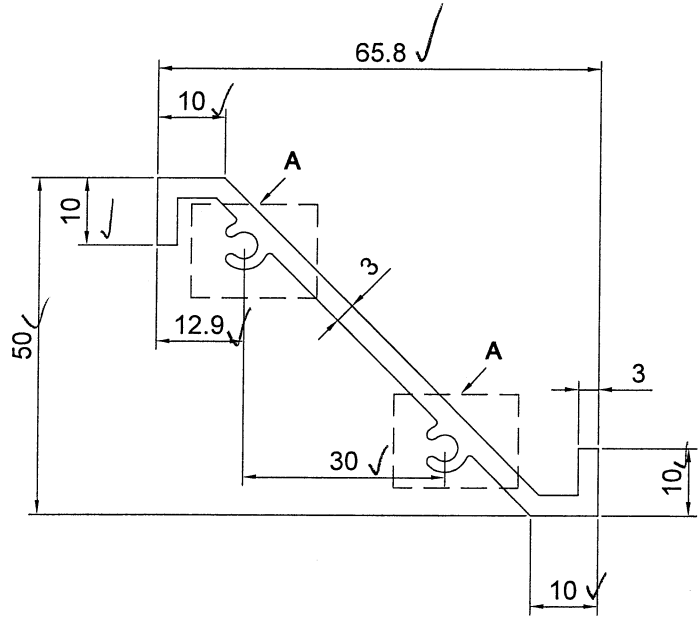
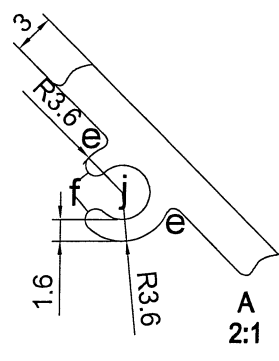

美特鋁質有限公司	
承認圖面	
日期	13/01/22

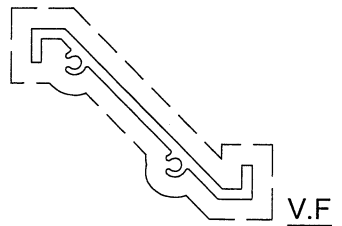

SCALE 1:2

SIGNATURE GRADEING	HIGH SIGNATURE GRADEING	C.C.DIA(MM)							
AREA (SQ MM)	330.84	UNSPECIFIED THICKNESS	3	PERIMETER (MM)	238.46	STANDARD		SCALE	1:1
MASS (KG/M)	0.893	UNSPECIFIED CORNERS	-	SURFACE AREA	238.46	ALLOY	6063-T6	VERSION	
COMPANY ISSUE			DRAWN	L	DATE	2022-01-06	APELLATION	PAGE OF	
			STANDARDIZATION		DATE				
			TO SIGN		DATE				
			AUDITING		DATE				
MARKER	MODIFY	FILE NO	SIGNATURE	DATE	APPROV	DATE			

CUSTOMER	CUSTOMER APPROVAL	CUST PART NO.	AW-24
		SECTION NO.	X86204 ✓

$a=0.1r$
 $b=0.2r$
 $c=0.3r$
 $d=0.4r$
 $e=0.5r$
 $f=0.8r$
 $g=1.0r$
 $h=1.5r$
 $j=2r$

中橫料 (50番)

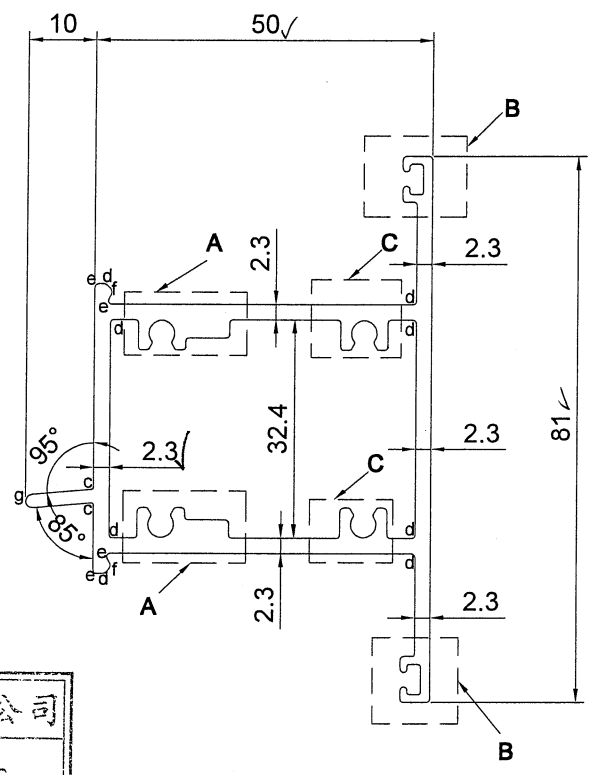
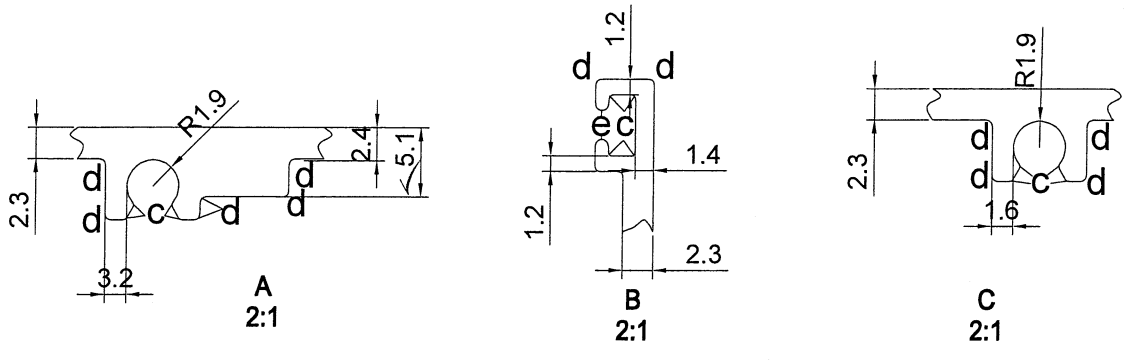

上
生
下
作

美特鋁質有限公司	
承認圖面	
日期	17/01/22

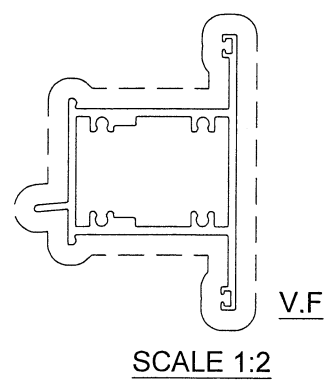

SIGNATURE GRADEING	HIGH SIGNATURE GRADEING	C.C.DIA(MM)							
AREA (SQ MM)	622.6	UNSPECIFIED THICKNESS	2.3	PERIMETER (MM)	535.2	STANDARD		SCALE	1:1
MASS (KG/M)	1.681	UNSPECIFIED CORNERS	-	SURFACE AREA	317.95	ALLOY	6063-T6	VERSION	
COMPANY ISSUE			DRAWN	L	DATE	2022-01-06	APELLATION	PAGE OF	
			STANDARDIZATION		DATE				
			TO SIGN		DATE				
			AUDITING		DATE				
MARKER	MODIFY	FILE NO	SIGNATURE	DATE	APPROV	DATE			

美特鋁質有限公司
 MIDI Aluminium Fabricator Ltd.

CUSTOMER	CUSTOMER APPROVAL	CUST PART NO.	AW-26
		SECTION NO.	X86209 ✓

中樓(70番)

- a=0.1r
- b=0.2r
- c=0.3r
- d=0.4r
- e=0.5r
- f=0.8r
- g=1.0r
- h=1.5r
- j=2r

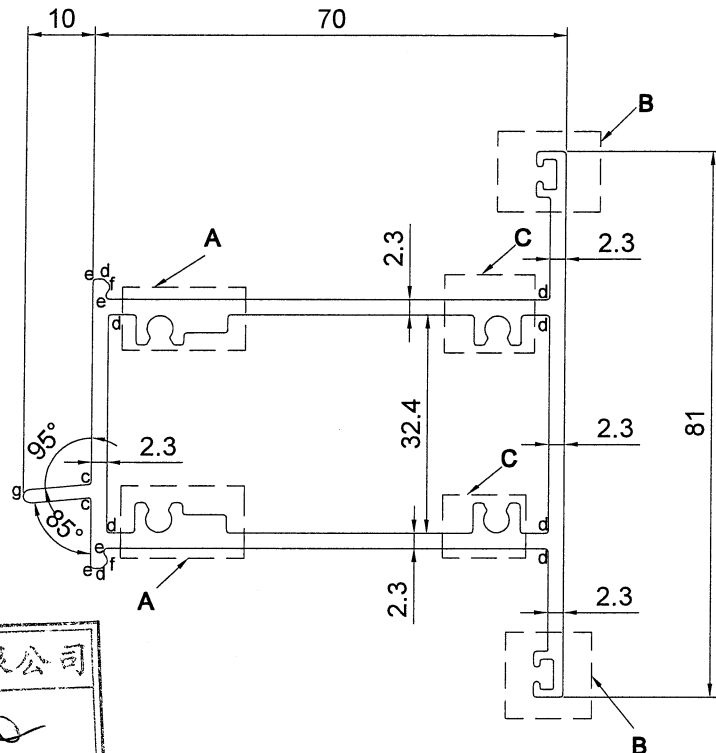
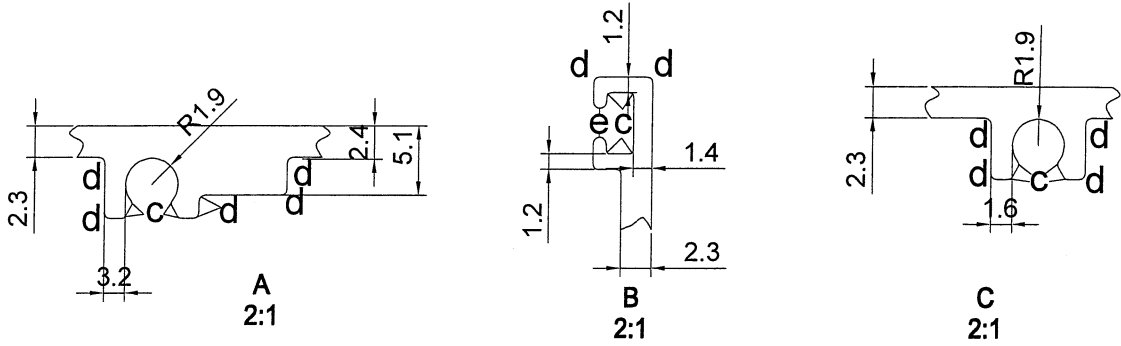

上
下
不
生

美特鋁質有限公司	
承認圖面	
日期	13/01/22

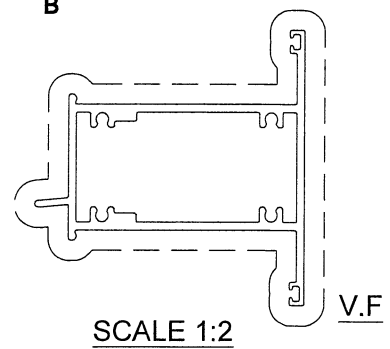

SCALE 1:2

SIGNATURE GRADEING	HIGH SIGNATURE GRADEING	C.C.DIA(MM)						
AREA (SQ MM)	714.6	UNSPECIFIED THICKNESS	2.3	PERIMETER (MM)	615.2	STANDARD		SCALE 1:1
MASS (KG/M)	1.909	UNSPECIFIED CORNERS	-	SURFACE AREA	357.95	ALLOY	6063-T6	VERSION
COMPANY ISSUE				DRAWN	L	DATE	2022-01-06	APELLATION
				STANDARDIZATION		DATE		PAGE OF
				TO SIGN		DATE		
				AUDITING		DATE		
MARKER	MODIFY	FILE NO	SIGNATURE	DATE	APPROV	DATE		

美特鋁質有限公司
MIDI Aluminium Fabricator Ltd.

8

CUSTOMER	CUSTOMER APPROVAL	CUST PART NO.	AW-27
		SECTION NO.	X86206 ✓

$a=0.1r$
 $b=0.2r$
 $c=0.3r$
 $d=0.4r$
 $e=0.5r$
 $f=0.8r$
 $g=1.0r$
 $h=1.5r$
 $j=2r$

中企 (70高)

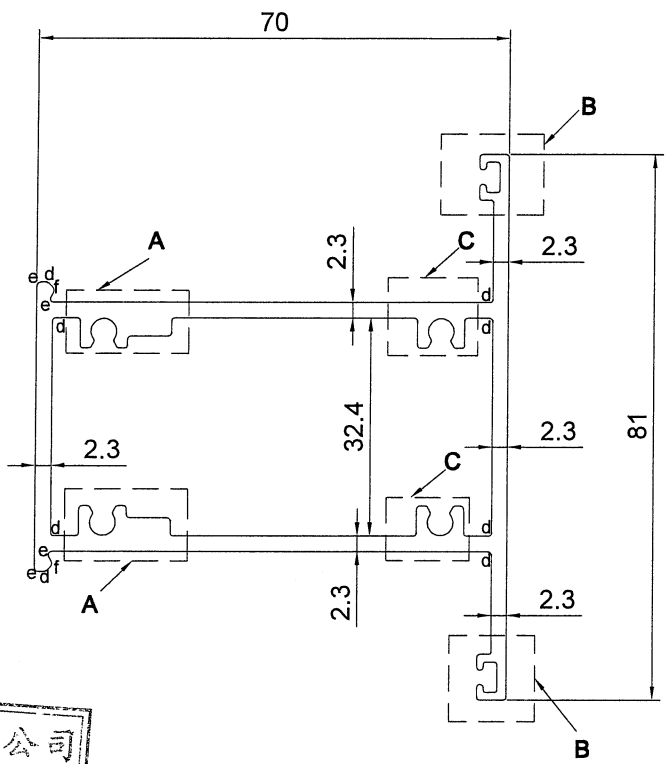
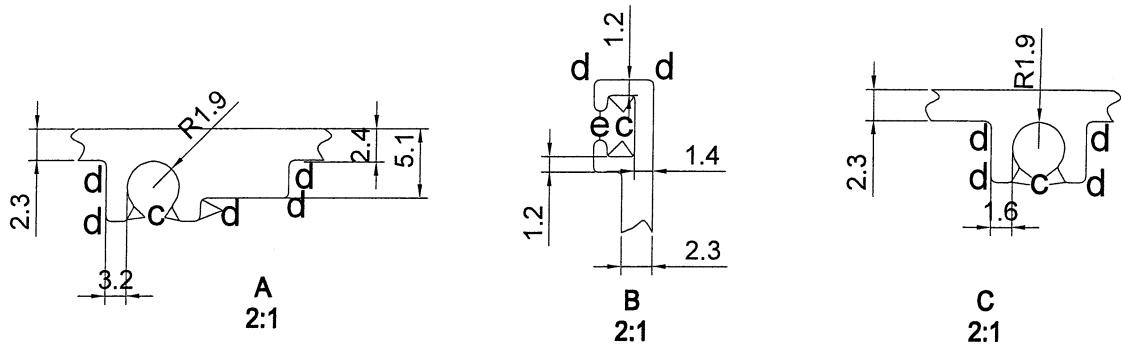

上
生
下
生

美特鋁質有限公司	
承認圖面	<i>[Signature]</i>
日期	22/01/22 ✓

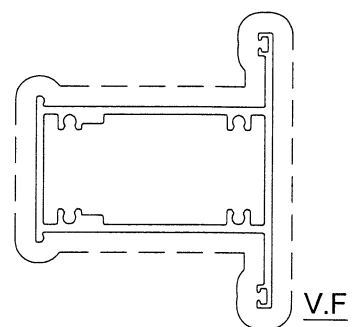

SCALE 1:2

SIGNATURE GRADEING	HIGH SIGNATURE GRADEING	C.C.DIA(MM)							
AREA (SQ MM)	694.9	UNSPECIFIED THICKNESS	2.3	PERIMETER (MM)	596.2	STANDARD		SCALE	1:1
MASS (KG/M)	1.876	UNSPECIFIED CORNERS	-	SURFACE AREA	339.00	ALLOY	6063-T6	VERSION	
COMPANY ISSUE			DRAWN	L	DATE	2022-01-06	APELLATION	PAGE OF	
			STANDARDIZATION		DATE				
			TO SIGN		DATE				
			AUDITING		DATE				
MARKER	MODIFY	FILE NO	SIGNATURE	DATE	APPROV	DATE			

CUSTOMER	CUSTOMER APPROVAL	CUST PART NO.	AW-28
		SECTION NO.	X86207 / 中產料(50個)

$a=0.1r$
 $b=0.2r$
 $c=0.3r$
 $d=0.4r$
 $e=0.5r$
 $f=0.8r$
 $g=1.0r$
 $h=1.5r$
 $j=2r$

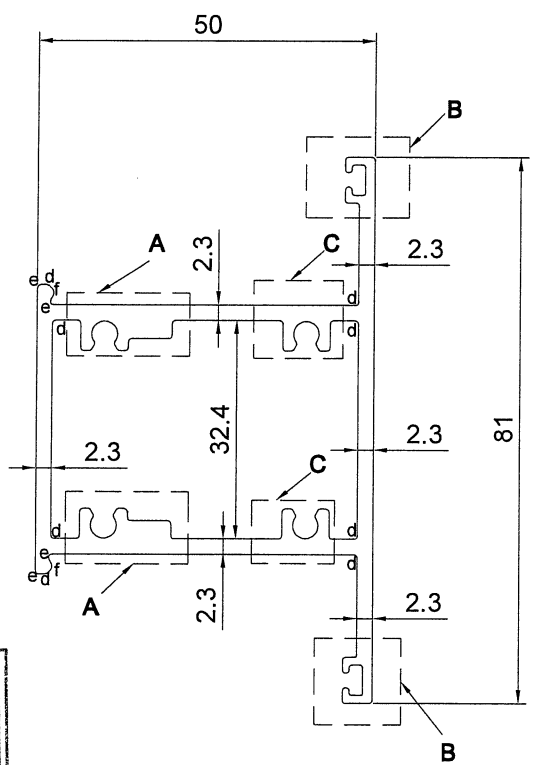
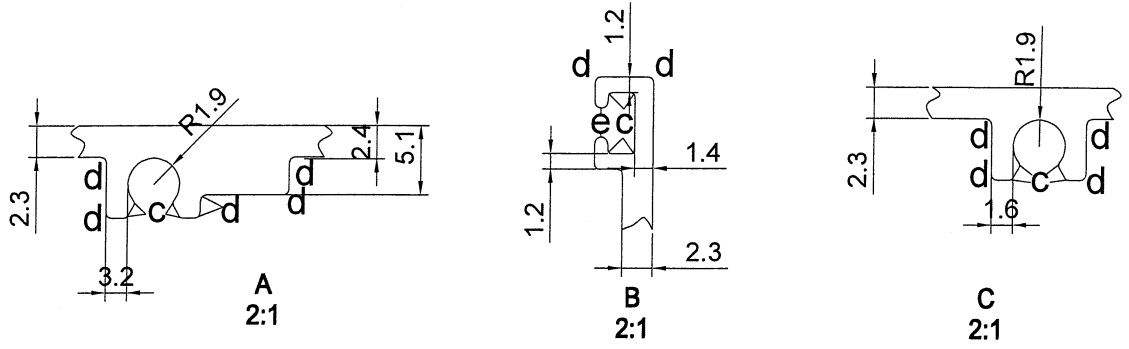

上
一
件
下
件

美特鋁質有限公司	
承認圖面	
日期	13/01/22

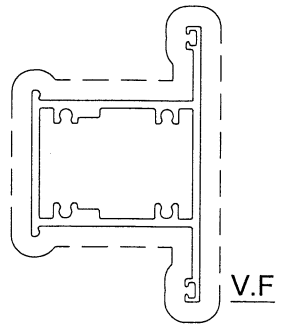

SCALE 1:2

SIGNATURE GRADEING	HIGH SIGNATURE GRADEING	C.C.DIA(MM)							
AREA (SQ MM)	602.9	UNSPECIFIED THICKNESS	2.3	PERIMETER (MM)	516.2	STANDARD		SCALE	1:1
MASS (KG/M)	1.628	UNSPECIFIED CORNERS	-	SURFACE AREA	299.00	ALLOY	6063-T6	VERSION	
COMPANY ISSUE			DRAWN	L	DATE	2022-01-06	APELLATION	PAGE OF	
			STANDARDIZATION		DATE				
			TO SIGN		DATE				
			AUDITING		DATE				
MARKER	MODIFY	FILE NO	SIGNATURE	DATE	APPROV	DATE			

美特鋁質有限公司
 MIDI Aluminium Fabricator Ltd.

CUSTOMER	CUSTOMER APPROVAL	CUST PART NO.	AW-29
		SECTION NO.	x86208

$a=0.1r$
 $b=0.2r$
 $c=0.3r$
 $d=0.4r$
 $e=0.5r$
 $f=0.8r$
 $g=1.0r$
 $h=1.5r$
 $j=2r$

中企 (50百)

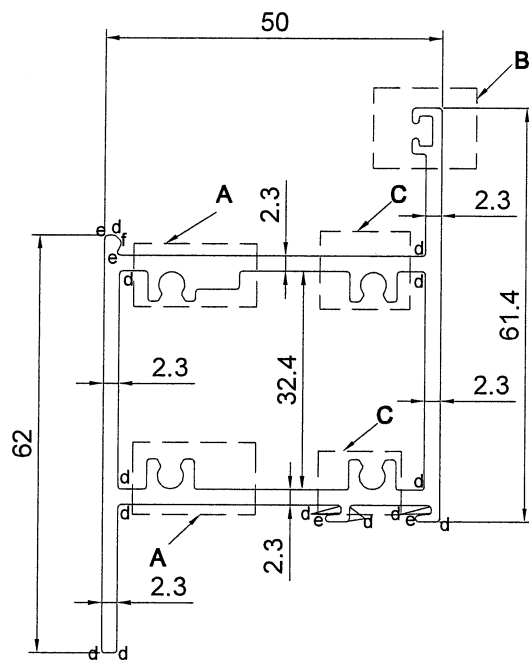
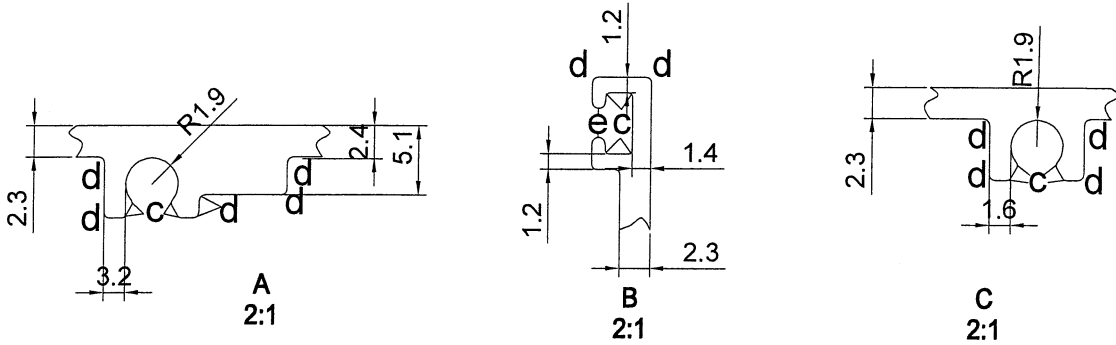

上
下
板

美特鋁質有限公司	
承認圖面	
日期	13/01/22

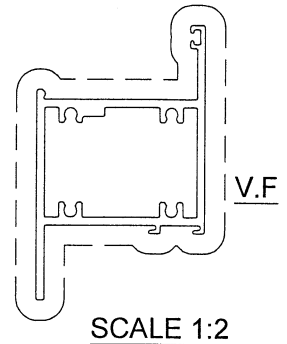

SIGNATURE GRADEING	HIGH SIGNATURE GRADEING	C.C.DIA(MM)							
AREA (SQ MM)	586.4	UNSPECIFIED THICKNESS	2.3	PERIMETER (MM)	514.3	STANDARD		SCALE	1:1
MASS (KG/M)	1.583	UNSPECIFIED CORNERS	-	SURFACE AREA	296.54	ALLOY	6063-T6	VERSION	
COMPANY ISSUE			DRAWN	L	DATE	2022-01-06	APPELLATION	PAGE OF	
			STANDARDIZATION		DATE		 美特鋁質有限公司 MIDI Aluminium Fabricator Ltd.		
			TO SIGN		DATE				
			AUDITING		DATE				
MARKER	MODIFY	FILE NO	SIGNATURE	DATE	APPROV	DATE			

CUSTOMER	CUSTOMER APPROVAL	CUST PART NO.	AW-30
		SECTION NO.	X86209

- a=0.1r
- b=0.2r
- c=0.3r
- d=0.4r
- e=0.5r
- f=0.8r
- g=1.0r
- h=1.5r
- j=2r

盲邊料 (50高)

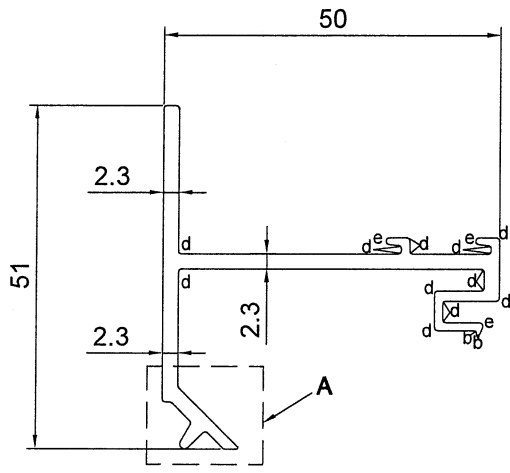
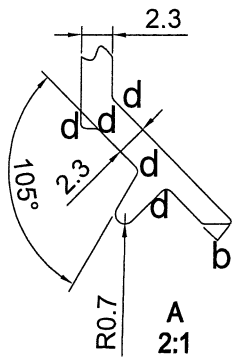

美特鋁質有限公司	
承認圖面	
日期	13/01/22

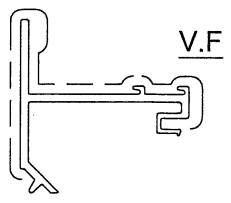

SCALE 1:2

SIGNATURE GRADEING	HIGH SIGNATURE GRADEING	C.C.DIA(MM)							
AREA (SQ MM)	284.4	UNSPECIFIED THICKNESS	2.3	PERIMETER (MM)	276.3	STANDARD		SCALE	1:1
MASS (KG/M)	0.768	UNSPECIFIED CORNERS	-	SURFACE AREA	140.18	ALLOY	6063-T6	VERSION	
COMPANY ISSUE			DRAWN	L	DATE	2022-01-06	APPELLATION	PAGE OF	
			STANDARDIZATION		DATE				
			TO SIGN		DATE				
			AUDITING		DATE				
MARKER	MODIFY	FILE NO	SIGNATURE	DATE	APPROV	DATE			

CUSTOMER	CUSTOMER APPROVAL	CUST PART NO.	AW-33
		SECTION NO.	x86210

$a=0.1r$
 $b=0.2r$
 $c=0.3r$
 $d=0.4r$
 $e=0.5r$
 $f=0.8r$
 $g=1.0r$
 $h=1.5r$
 $j=2r$

富遠料(70番)

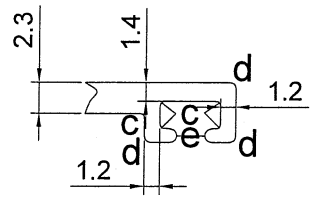

A
2:1

美特鋁質有限公司	
承認圖面	<i>[Signature]</i>
日期	13/01/20

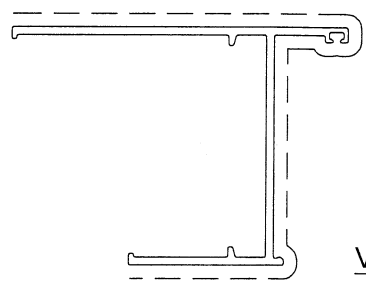
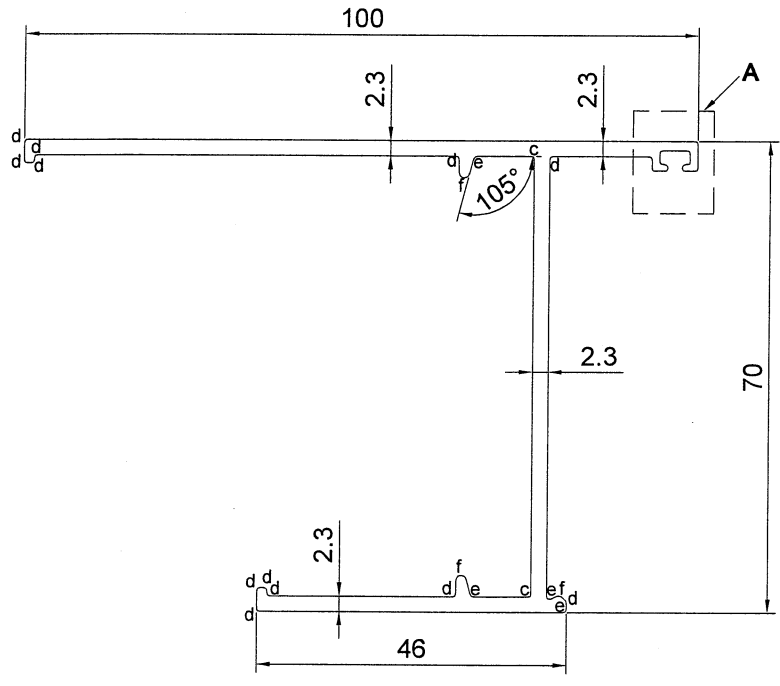

SCALE 1:2

SIGNATURE GRADEING	HIGH SIGNATURE GRADEING	C.C.DIA(MM)						
AREA (SQ MM)	503.8	UNSPECIFIED THICKNESS	2.3	PERIMETER (MM)	452.8	STANDARD		SCALE 1:1
MASS (KG/M)	1.360	UNSPECIFIED CORNERS	-	SURFACE AREA	253.96	ALLOY	6063-T6	VERSION
COMPANY ISSUE		DRAWN	L	DATE	2022-01-06	APELLATION		PAGE OF
		STANDARDIZATION		DATE				
		TO SIGN		DATE				
		AUDITING		DATE				
MARKER	MODIFY	FILE NO	SIGNATURE	DATE	APPROV			

美特鋁質有限公司
 MIDI Aluminium Fabricator Ltd.

13

CUSTOMER	CUSTOMER APPROVAL	CUST PART NO.	AW-34
		SECTION NO.	X86211 /

窗邊料(50邊)

- a=0.1r
- b=0.2r
- c=0.3r
- d=0.4r
- e=0.5r
- f=0.8r
- g=1.0r
- h=1.5r
- j=2r

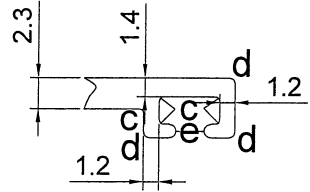

A
2:1

美特鋁質有限公司	
承認圖面	<i>[Signature]</i>
日期	13/01/22

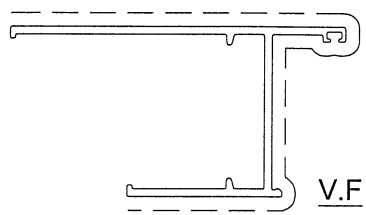
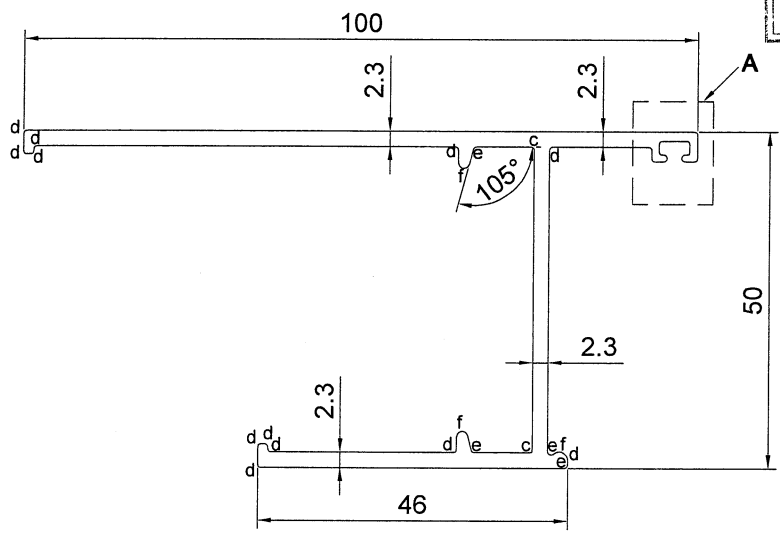

SCALE 1:2

SIGNATURE GRADEING	HIGH SIGNATURE GRADEING	C.C.DIA(MM)						
AREA (SQ MM)	457.8	UNSPECIFIED THICKNESS	2.3	PERIMETER (MM)	412.8	STANDARD		SCALE 1:1
MASS (KG/M)	1.236	UNSPECIFIED CORNERS	-	SURFACE AREA	233.96	ALLOY	6063-T6	VERSION
COMPANY ISSUE			DRAWN	L	DATE	2022-01-06	APELLATION	PAGE OF
			STANDARDIZATION		DATE			
			TO SIGN		DATE			
			AUDITING		DATE			
MARKER	MODIFY	FILE NO	SIGNATURE	DATE	APPROV			

美特鋁質有限公司
MIDI Aluminium Fabricator Ltd.

CUSTOMER	CUSTOMER APPROVAL	CUST PART NO.	AW-35
		SECTION NO.	X86212 ✓

$a=0.1r$
 $b=0.2r$
 $c=0.3r$
 $d=0.4r$
 $e=0.5r$
 $f=0.8r$
 $g=1.0r$
 $h=1.5r$
 $j=2r$

面邊料(70料)

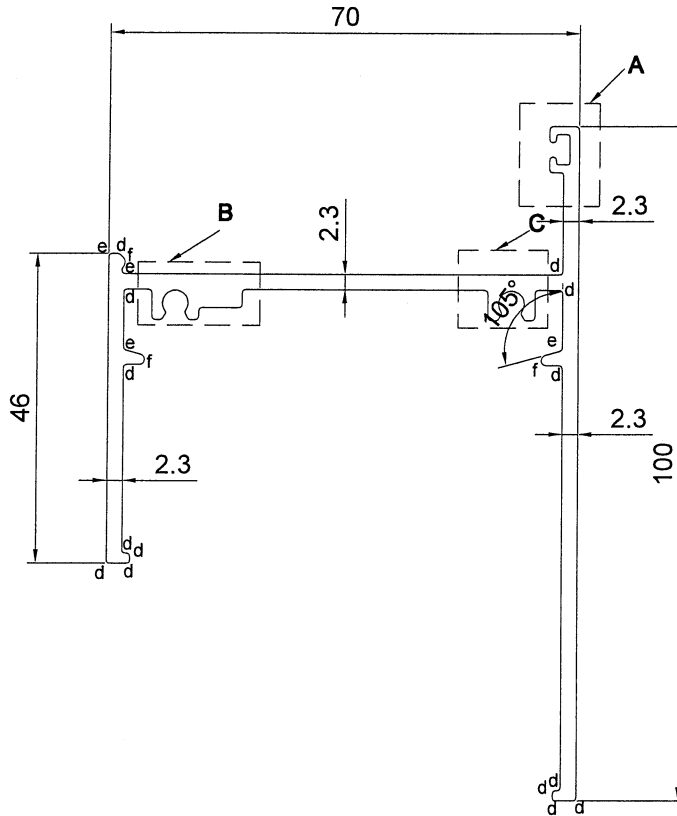
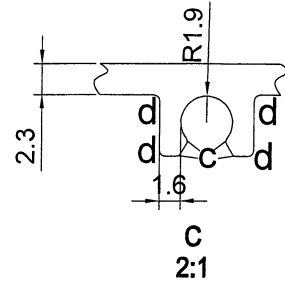
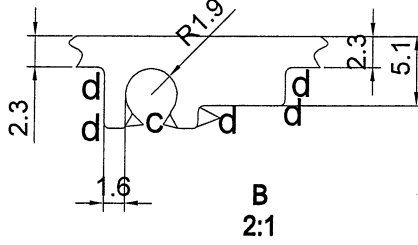
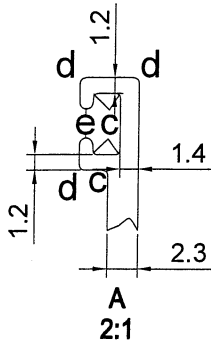

美特鋁質有限公司	
承認圖面	
日期	13/01/22

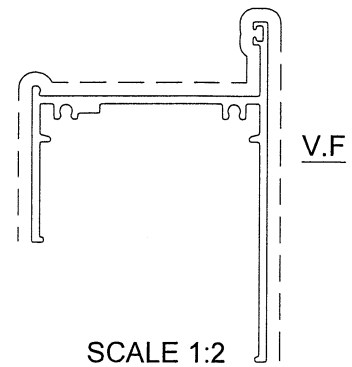

SIGNATURE GRADEING	HIGH SIGNATURE GRADEING	C.C.DIA(MM)						
AREA (SQ MM)	555.8	UNSPECIFIED THICKNESS	2.3	PERIMETER (MM)	483.7	STANDARD		SCALE 1:1
MASS (KG/M)	1.501	UNSPECIFIED CORNERS	-	SURFACE AREA	253.95	ALLOY	6063-T6	VERSION
COMPANY ISSUE			DRAWA	L	DATE	2022-01-06	APELLATION	PAGE OF
			STANDA-RDIZATION		DATE			
			TO SIGN		DATE			
			AUDITING		DATE			
MARKER	MODIFY	FILE NO	SIGNATURE	DATE	APPROV			

美特鋁質有限公司
 MIDI Aluminium Fabricator Ltd.

1/5

CUSTOMER	CUSTOMER APPROVAL	CUST PART NO.	AW-36
		SECTION NO.	x86213

窗邊料

- a=0.1r
- b=0.2r
- c=0.3r
- d=0.4r
- e=0.5r
- f=0.8r
- g=1.0r
- h=1.5r
- j=2r

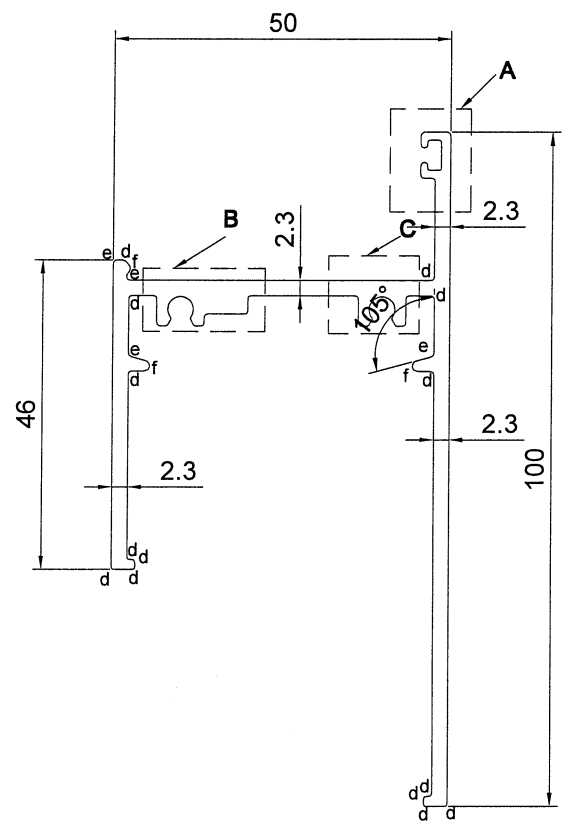
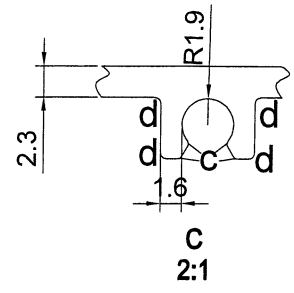
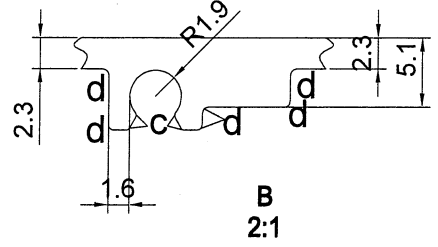
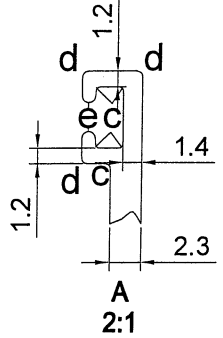

美特鋁質有限公司	
承認圖面	6
日期	12/01/20

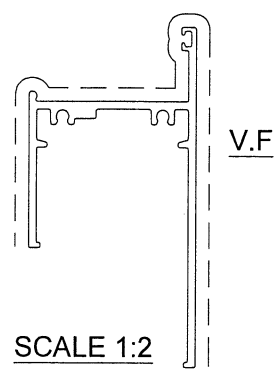

SIGNATURE GRADEING	HIGH SIGNATURE GRADEING	C.C.DIA(MM)						
AREA (SQ MM)	509.8	UNSPECIFIED THICKNESS	2.3	PERIMETER (MM)	443.7	STANDARD		SCALE 1:1
MASS (KG/M)	1.376	UNSPECIFIED CORNERS	-	SURFACE AREA	233.95	ALLOY	6063-T6	VERSION
COMPANY ISSUE			DRAWA	L	DATE	2022-01-06	APELLATION	PAGE OF
			STANDA-RDIZATION		DATE			
			TO SIGN		DATE			
			AUDITING		DATE			
MARKER	MODIFY	FILE NO	SIGNATURE	DATE	APPROV	DATE		

美特鋁質有限公司
MIDI Aluminium Fabricator Ltd.

8