

工程指示 / 要求簡箋(E.I.)

工程指示編號：EI / 9456 / 26 修改版次：
 工程編號：J - 858 工程名稱：將軍澳日出康城
 工程項目：幕牆 第 19 次 補玻璃 20 件 (小業主單)
 收件人：Maggie 發件人：Jason 日期：11/03/2026

要求提供 / 確認 事項：

- | | | |
|------------------------------------|-------------------------------------|-------------------------------|
| <input type="checkbox"/> 初步鋁料 B.M. | <input type="checkbox"/> 加工拆圖，然後生產 | <input type="checkbox"/> 尺寸表 |
| <input type="checkbox"/> 正式鋁料 B.M. | <input type="checkbox"/> 技術上資料 / 指示 | <input type="checkbox"/> 報價 |
| <input type="checkbox"/> 配件 B.M. | <input type="checkbox"/> 樣辦或貨品說明書 | <input type="checkbox"/> 分判合約 |

內容：

由於地盤需要更換玻璃，請按玻璃 BM 生產玻璃，共 20 件 送地盤。
請安排熱浸

1. 不要印上熱浸標籤。只給”可移除”的標籤。
2. 依原 EI 4867, EI 4943, EI 4942 尺寸補，
3. *****玻璃標籤請註明座、樓層、單位。***** 請留意。
- 4.
- 5.
6. 地盆：更換幕牆玻璃，需用吊船。
7. 按琮姐 資料

謝謝

請在 2026.04.10 前完成上列要求。

分發東莞各部門：

- | | | | | | | | |
|---------------------------------|------------------------------|--------------------------------|------------------------------|-------------------------------|------------------------------|--------------------------------|------------------------------------|
| <input type="checkbox"/> 生產技術總監 | <input type="checkbox"/> 連附件 | <input type="checkbox"/> 技術部 | <input type="checkbox"/> 連附件 | <input type="checkbox"/> 生產部 | <input type="checkbox"/> 連附件 | <input type="checkbox"/> 機械設計部 | <input type="checkbox"/> 連附件 |
| <input type="checkbox"/> 採購部 | <input type="checkbox"/> 連附件 | <input type="checkbox"/> 生產統籌部 | <input type="checkbox"/> 連附件 | <input type="checkbox"/> 小羅&清 | <input type="checkbox"/> 連附件 | | |
| <input type="checkbox"/> 質檢部 | <input type="checkbox"/> 連附件 | <input type="checkbox"/> 會計部 | <input type="checkbox"/> 連附件 | <input type="checkbox"/> 報關組 | <input type="checkbox"/> 連附件 | <input type="checkbox"/> 其他 | _____ <input type="checkbox"/> 連附件 |

分發香港各部門：

- | | | | | | | | |
|---|---|-------------------------------|------------------------------|------------------------------|------------------------------|-------------------------------------|---|
| <input type="checkbox"/> 行政部 | <input type="checkbox"/> 連附件 | <input type="checkbox"/> 會計部 | <input type="checkbox"/> 連附件 | <input type="checkbox"/> 統籌部 | <input type="checkbox"/> 連附件 | <input type="checkbox"/> 工程部地盤科文 琮姐 | <input checked="" type="checkbox"/> 連附件 |
| <input checked="" type="checkbox"/> 採購部 | <input checked="" type="checkbox"/> 連附件 | <input type="checkbox"/> QS 部 | <input type="checkbox"/> 連附件 | <input type="checkbox"/> 維修部 | <input type="checkbox"/> 連附件 | <input type="checkbox"/> 其他 | _____ <input type="checkbox"/> 連附件 |

傳遞編號：

HK / 26

發件人簽署：

項目經理簽署：

序號	EI	項目	座	樓層	單位	件數	玻璃編號	W (mm)	H (mm)	厚度 (mm)	Letter
498	EI9456	CW	T2	9/F	AB	1	GL01-31	1818	2332	10mm THK. HEAT STRENGTHEN GLASS (OUTSIDE) W/LOW-E COATING ON SURFACE S&T #2 + 12 mm AIR SPACE + 12mm THK. CLEAR TEMPERED GLASS(INSIDE) IGLU (R20220114001)	
499	EI9456	CW	T2	52/F	AE	1	GL01-39	1043	2332	10mm THK. HEAT STRENGTHEN GLASS (OUTSIDE) W/LOW-E COATING ON SURFACE S&T #2 + 12 mm AIR SPACE + 12mm THK. CLEAR TEMPERED GLASS(INSIDE) IGLU (R20220114001)	
500	EI9456	CW	T2	43/F	BC	1	GL01-19	1770	2332	10mm THK. HEAT STRENGTHEN GLASS (OUTSIDE) W/LOW-E COATING ON SURFACE S&T #2 + 12 mm AIR SPACE + 12mm THK. CLEAR TEMPERED GLASS(INSIDE) IGLU (R20220114001)	
501	EI9456	CW	T2	32/F	BD	1	GL01-19	1770	2332	10mm THK. HEAT STRENGTHEN GLASS (OUTSIDE) W/LOW-E COATING ON SURFACE S&T #2 + 12 mm AIR SPACE + 12mm THK. CLEAR TEMPERED GLASS(INSIDE) IGLU (R20220114001)	
502	EI9456	CW	T2	32/F	BD	1	GL02-05	636	1443	10mm THK. HEAT STRENGTHEN GLASS (OUTSIDE) W/LOW-E COATING ON SURFACE S&T #2 + 12 mm AIR SPACE + 10mm THK. CLEAR TEMPERED GLASS(INSIDE) IGLU (R20220114003)	
503	EI9456	CW	T2	60/F	BF	1	GL02-05	636	1443	10mm THK. HEAT STRENGTHEN GLASS (OUTSIDE) W/LOW-E COATING ON SURFACE S&T #2 + 12 mm AIR SPACE + 10mm THK. CLEAR TEMPERED GLASS(INSIDE) IGLU (R20220114003)	
504	EI9456	CW	T3	17/F	BB	1	GL01-17	585.5	2332	10mm THK. HEAT STRENGTHEN GLASS (OUTSIDE) W/LOW-E COATING ON SURFACE S&T #2 + 12 mm AIR SPACE + 12mm THK. CLEAR TEMPERED GLASS(INSIDE) IGLU (R20220114001)	
505	EI9456	CW	T3	17/F	BB	1	GL02-07	585	1443	10mm THK. HEAT STRENGTHEN GLASS (OUTSIDE) W/LOW-E COATING ON SURFACE S&T #2 + 12 mm AIR SPACE + 10mm THK. CLEAR TEMPERED GLASS(INSIDE) IGLU (R20220114003)	
506	EI9456	CW	T3	17/F	BB	1	GL01-04	585	832	10mm THK. HEAT STRENGTHEN GLASS (OUTSIDE) W/LOW-E COATING ON SURFACE S&T #2 + 12 mm AIR SPACE + 12mm THK. CLEAR TEMPERED GLASS(INSIDE) IGLU (R20220114001)	
507	EI9456	CW	T3	41/F	AA	1	GL01-03	644	832	10mm THK. HEAT STRENGTHEN GLASS (OUTSIDE) W/LOW-E COATING ON SURFACE S&T #2 + 12 mm AIR SPACE + 12mm THK. CLEAR TEMPERED GLASS(INSIDE) IGLU (R20220114001)	
508	EI9456	CW	T3	42/F	AF	1	GL02-05	636	1443	10mm THK. HEAT STRENGTHEN GLASS (OUTSIDE) W/LOW-E COATING ON SURFACE S&T #2 + 12 mm AIR SPACE + 10mm THK. CLEAR TEMPERED GLASS(INSIDE) IGLU (R20220114003)	
509	EI9456	CW	T3	51/F	BD	1	GL02-12	655.5	1443	10mm THK. HEAT STRENGTHEN GLASS (OUTSIDE) W/LOW-E COATING ON SURFACE S&T #2 + 12 mm AIR SPACE + 10mm THK. CLEAR TEMPERED GLASS(INSIDE) IGLU (R20220114003)	
510	EI9456	CW	T3	61/F	AA	1	GL01-14	644	2332	10mm THK. HEAT STRENGTHEN GLASS (OUTSIDE) W/LOW-E COATING ON SURFACE S&T #2 + 12 mm AIR SPACE + 12mm THK. CLEAR TEMPERED GLASS(INSIDE) IGLU (R20220114001)	
511	EI9456	CW	T1	10/F	BA	1	GL02-05	636	1443	10mm THK. HEAT STRENGTHEN GLASS (OUTSIDE) W/LOW-E COATING ON SURFACE S&T #2 + 12 mm AIR SPACE + 10mm THK. CLEAR TEMPERED GLASS(INSIDE) IGLU (R20220114003)	
512	EI9456	CW	T1	35/F	BC	1	GL01-19	1770	2332	10mm THK. HEAT STRENGTHEN GLASS (OUTSIDE) W/LOW-E COATING ON SURFACE S&T #2 + 12 mm AIR SPACE + 12mm THK. CLEAR TEMPERED GLASS(INSIDE) IGLU (R20220114001)	
513	EI9456	CW	T3	55/F	AC	1	GL02-12	655.5	1443	10mm THK. HEAT STRENGTHEN GLASS (OUTSIDE) W/LOW-E COATING ON SURFACE S&T #2 + 12 mm AIR SPACE + 10mm THK. CLEAR TEMPERED GLASS(INSIDE) IGLU (R20220114003)	
514	EI9456	CW	T3	23/F	BC	1	GL01-44	1038	2332	10mm THK. HEAT STRENGTHEN GLASS (OUTSIDE) W/LOW-E COATING ON SURFACE S&T #2 + 12 mm AIR SPACE + 12mm THK. CLEAR TEMPERED GLASS(INSIDE) IGLU (R20220114001)	
515	EI9456	CW	T3	20/F	BC	1	GL01-44	1038	2332	10mm THK. HEAT STRENGTHEN GLASS (OUTSIDE) W/LOW-E COATING ON SURFACE S&T #2 + 12 mm AIR SPACE + 12mm THK. CLEAR TEMPERED GLASS(INSIDE) IGLU (R20220114001)	
516	EI9456	CW	T3	16/F	BC	1	GL01-44	1038	2332	10mm THK. HEAT STRENGTHEN GLASS (OUTSIDE) W/LOW-E COATING ON SURFACE S&T #2 + 12 mm AIR SPACE + 12mm THK. CLEAR TEMPERED GLASS(INSIDE) IGLU (R20220114001)	

Updated: 20/12/2026

Item	T1-T3	Floor	Zone	Unit	到貨情況	Description	尺寸	數量	Remark Defect	責任
19	T1	55	B	C	未落單	主房大窗	1770 x 2332	1	氣泡	C
26	T1	59	A	G	未落單	超門窗棧	985 x 2525	1	鑿痕跡	C
116	T3	55	A	C	未落單	主房生窗	655.5 x 1443	1	雜質	C

厚度
10mm THK. HEAT STRENGTHEN GLASS (OUTSIDE) W/ LOW-E COATING ON SURFACE 58T #2 + 12mm AIR SPACE + 12mm THK. CLEAR TEMPERED GLASS (INSIDE) IGU (R20220114001)
10mm Low E(58T) clear heat strengthened glass + 12A + 12mm clear tempered glass (inside) (R20220114001)
10mm THK. HEAT STRENGTHEN GLASS (OUTSIDE) W/ LOW-E COATING ON SURFACE 58T #2 + 12mm AIR SPACE + 10mm THK. CLEAR TEMPERED GLASS (INSIDE) IGU (R20220114003)

責任 ABCD

厚度

Item	T1-T3	Floor	Zone	Unit	到貨情況	Description	尺寸	數量	Remark Defect	責任
255	T2	9	A	B	未落單	主房大樑	1818 x 2332	1	外崩	A
256	T2	52	A	E	未落單	主房大樑	1043 x 2332	1	內崩花	B
257	T2	43	B	C	未落單	主房大樑	1770 x 2332	1	內崩	B
258	T2	32	B	D	未落單	主房大樑	1770 x 2332	1	外崩	A
259	T2	32	B	D	未落單	主房生窗	636 x 1443	1	外崩	A
260	T2	60	B	F	未落單	主房生窗	636 x 1443	1	內外花	A,B
261	T3	15	A	G	未落單	趟門門王	1017 x 2374	1	外崩打塵後不收貨	A,B
	T3	17	B	B	未落單	主房大樑	586 X 2332	1	外崩內邊花	A,B
262	T3	17	B	B	未落單	主房細樑	585 X 832	1	外崩內邊花	A,B
	T3	17	B	B	未落單	主房生窗	585 X 1443	1	外崩內邊花	A,B
263	T3	41	A	A	未落單	主房細樑	644 X 832	1	外崩	A
264	T3	42	A	F	未落單	客房生窗	636 x 1443	1	雜質	C
265	T3	51	B	D	未落單	雜物房生窗	656 x 1443	1	內花	B
266	T3	61	A	A	未落單	客房大樑	644 X 2332	1	雜池	C
267	T3	67	B	B	未落單	廚房窗(五,右)		2	內外花	A,B
268	T1	10	B	A	未落單	趟門門樑		1	外崩	B
	T1	10	B	A	未落單	客房生窗	636 x 1443	1	內崩外花	A,B
	T3	12	A	E	未落單	趟門門樑	985 X 2525	1	雜質	C
269	T3	12	A	E	未落單	趟門門王	1017 x 2374	1	雜質	C

厚度	
A	Midi / Polyfair / Gammon
B	Gammon / Sino / Other Internal Contractors
C	Midi - Factory Defects / Workmanship
D	Goodwill

在地盤	130
未到貨	130
未落單	53

(另有20件窗仔備用玻璃會出貨)

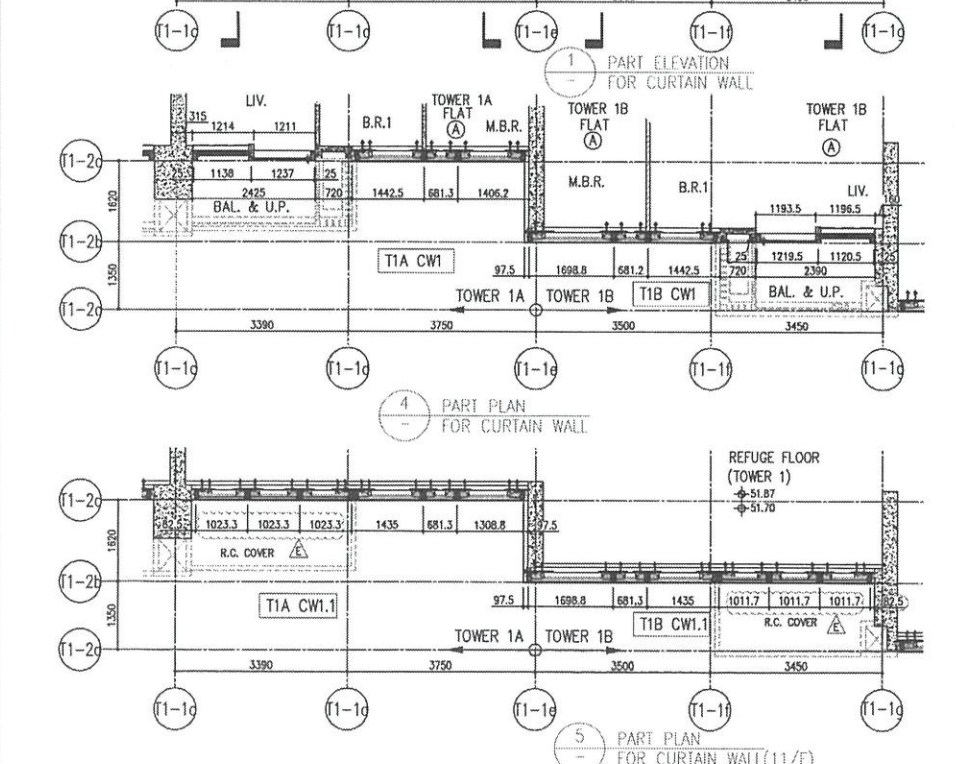
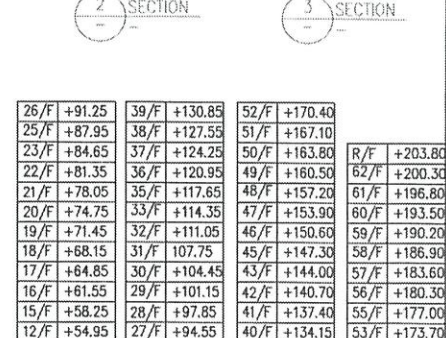
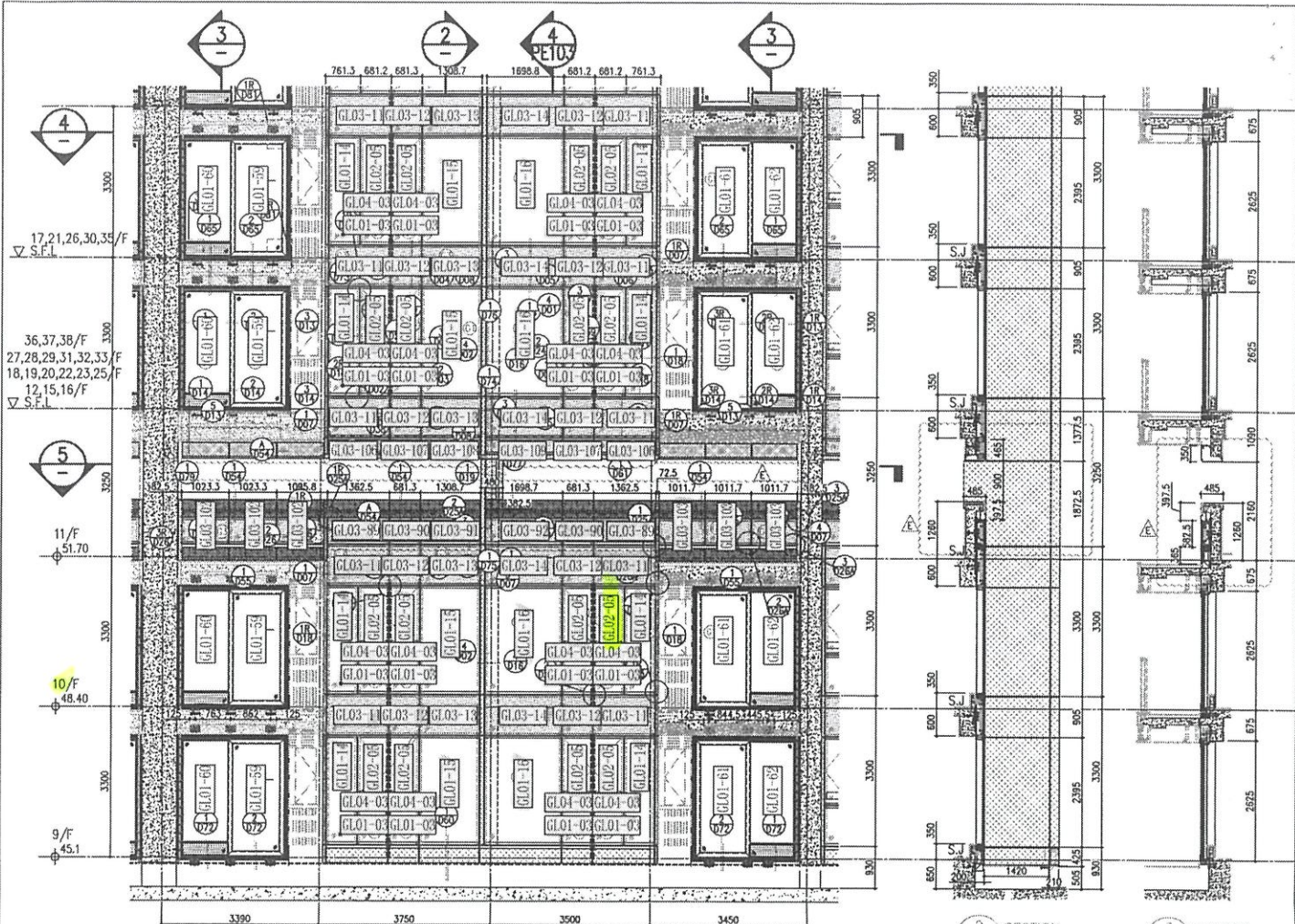

26/F	+91.25	39/F	+130.85	52/F	+170.40		
25/F	+87.95	38/F	+127.55	51/F	+167.10	R/F	+203.80
23/F	+84.65	37/F	+124.25	50/F	+163.80	62/F	+200.30
22/F	+81.35	36/F	+120.95	49/F	+160.50	61/F	+196.80
21/F	+78.05	35/F	+117.65	48/F	+157.20	60/F	+193.50
20/F	+74.75	33/F	+114.35	47/F	+153.90	59/F	+190.20
19/F	+71.45	32/F	+111.05	46/F	+150.60	58/F	+186.90
18/F	+68.15	31/F	+107.75	45/F	+147.30	57/F	+183.60
17/F	+64.85	30/F	+104.45	43/F	+144.00	56/F	+180.30
16/F	+61.55	29/F	+101.15	42/F	+140.70	55/F	+177.00
15/F	+58.25	28/F	+97.85	41/F	+137.40	53/F	+173.70
12/F	+54.95	27/F	+94.55	40/F	+134.15		

- LEGEND:**
- 10mm THK. HEAT STRENGTHENED GLASS (OUTSIDE) + 12mm AIR SPACE + 12mm THK. TEMPERED GLASS
 - 10mm THK. HEAT STRENGTHENED GLASS (OUTSIDE) + 12mm AIR SPACE + 10mm THK. TEMPERED GLASS
 - 12mm THK. HEAT STRENGTHENED GLASS
 - 12mm THK. CLEAR TEMPERED GLASS (INTERNAL PROTECTIVE BARRIER)
 - 12mm CLEAR HEAT STRENGTHENED GLASS
 - 10mm THK. CLEAR TEMPERED GLASS
 - 8mm THK. CLEAR HEAT STRENGTHENED GLASS + 1.52mm AIR SPACE + 8mm THK. CLEAR HEAT-STRENGTHENED GLASS
 - 3mm THK. ALUM. CLADDING
 - 5mm THK. ALUM. BACKPAN
 - S.J. STACK JOINT

<p>DATE: 22-01-21</p> <p>SCALE: 1:50(A1)</p> <p>CHECKED BY:</p> <p>DATE: 22-01-21</p> <p>SCALE: 1:50(A1)</p>	<p>TITLE:</p> <p>TYPICAL FLOOR PARTIAL ELEVATION & SECTION, PLAN FOR CURTAIN WALL (TOWER 1)</p>	<p>PROJECT:</p> <p>PROPOSED RESIDENTIAL DEVELOPMENT AT TOWER 709P, PHASE 11, LHASA PARK, TIBETAN TOWN Q, N.T.</p>	<p>JOB NO.: J-958</p>	<p>REVISIONS:</p> <table border="1" style="width: 100%; border-collapse: collapse;"> <tr><th>NO.</th><th>DATE</th><th>REVISION</th></tr> <tr><td>1</td><td>22/09/21</td><td>ISSUED AS PER COMMENTS</td></tr> <tr><td>2</td><td>09/09/21</td><td>ISSUED AS PER COMMENTS</td></tr> <tr><td>3</td><td>24/09/21</td><td>ISSUED AS PER COMMENTS</td></tr> <tr><td>4</td><td>25/09/21</td><td>ISSUED AS PER COMMENTS</td></tr> <tr><td>5</td><td>01/10/21</td><td>ISSUED AS PER COMMENTS</td></tr> <tr><td>6</td><td>02/10/21</td><td>ISSUED AS PER COMMENTS</td></tr> <tr><td>7</td><td>03/10/21</td><td>ISSUED AS PER COMMENTS</td></tr> </table>	NO.	DATE	REVISION	1	22/09/21	ISSUED AS PER COMMENTS	2	09/09/21	ISSUED AS PER COMMENTS	3	24/09/21	ISSUED AS PER COMMENTS	4	25/09/21	ISSUED AS PER COMMENTS	5	01/10/21	ISSUED AS PER COMMENTS	6	02/10/21	ISSUED AS PER COMMENTS	7	03/10/21	ISSUED AS PER COMMENTS	<p>NOTES:</p> <ol style="list-style-type: none"> 1. DIMENSIONS ARE IN mm. 2. ALL DIMENSIONS ARE MEASURED FROM OUTSIDE. 3. ALL DIMENSIONS TO BE VERIFIED ON SITE BEFORE PREPARATION. <p>LEGEND:</p> <ul style="list-style-type: none"> DETAIL MARK NO. REFER SHEET NO. F.F.L. FINISHED FLOOR LEVEL. S.F.L. STRUCTURAL FLOOR LEVEL. REVERSED DETAIL. 	<p>FACE CONSULTANT:</p> <p>AECOM</p>	<p>STRUCTURAL ENGINEER:</p> <p>Gammion</p>	<p>ARCHITECT:</p> <p>ronaldiu & partners</p> <p>Ronald Lu & Partners (HK) Ltd 香港註冊建築師(香港)有限公司</p> <p>MAIN CONTRACTOR:</p> <p>Sino Land Company Limited</p>	<p>DB. REF.:</p> <p>T1AA</p> <p>T1BA</p>
NO.	DATE	REVISION																															
1	22/09/21	ISSUED AS PER COMMENTS																															
2	09/09/21	ISSUED AS PER COMMENTS																															
3	24/09/21	ISSUED AS PER COMMENTS																															
4	25/09/21	ISSUED AS PER COMMENTS																															
5	01/10/21	ISSUED AS PER COMMENTS																															
6	02/10/21	ISSUED AS PER COMMENTS																															
7	03/10/21	ISSUED AS PER COMMENTS																															

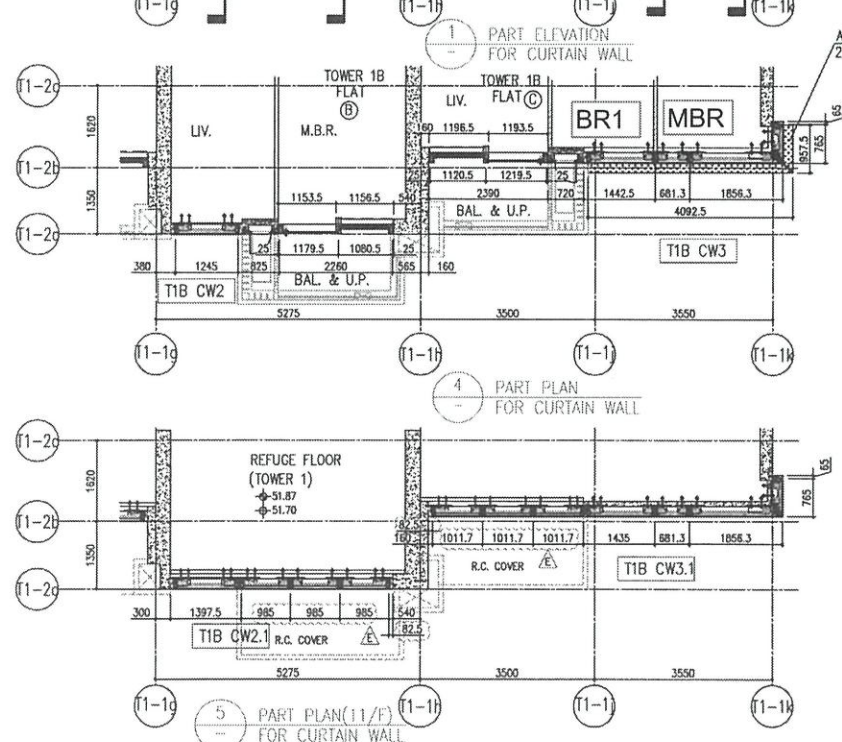
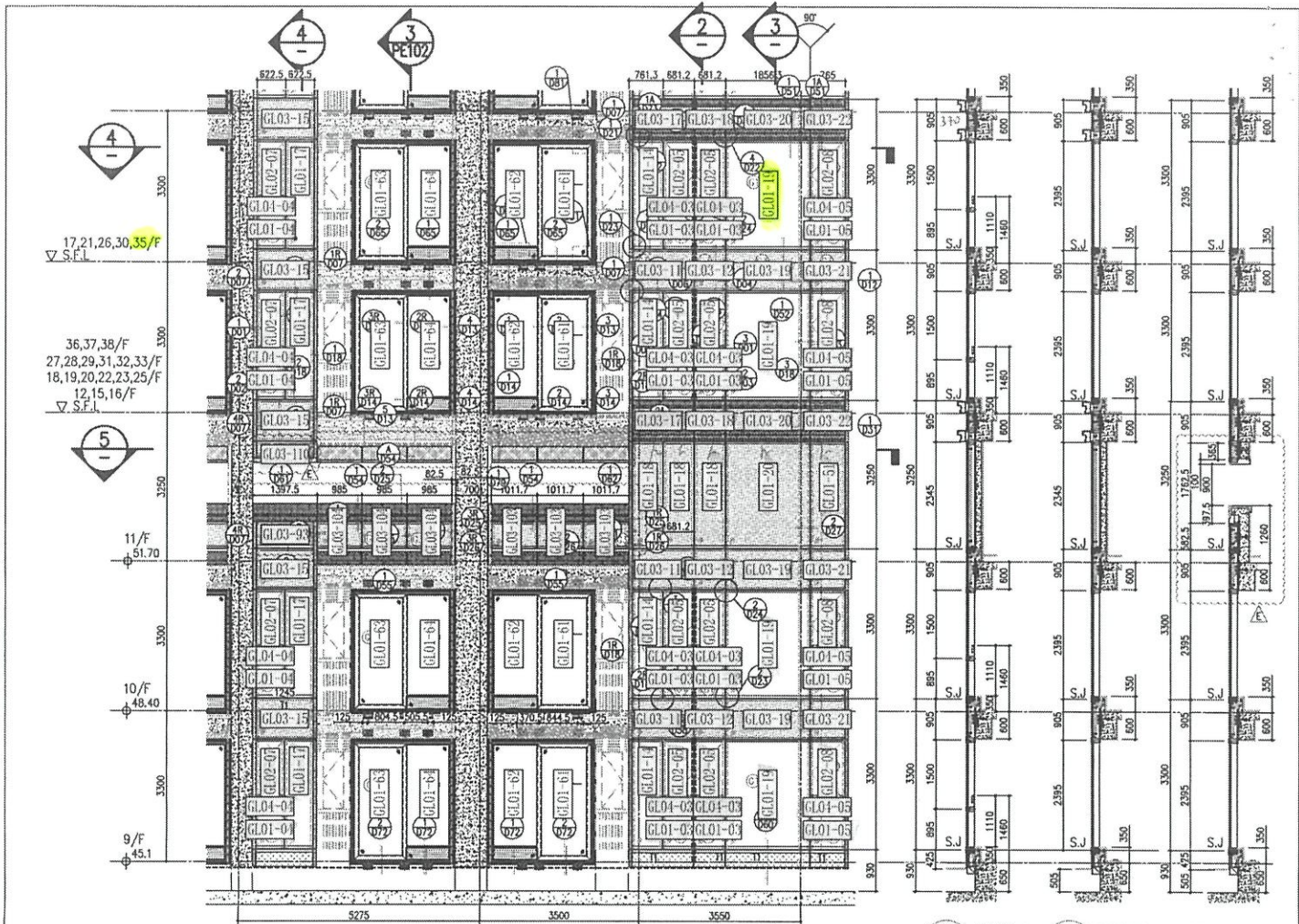

ARCH. FEATURE AT 11/F, 17/F, 21/F, 26/F, 30/F, 35/F

26/F	+91.25	39/F	+130.85	52/F	+170.40
25/F	+87.95	38/F	+127.55	51/F	+167.10
23/F	+84.65	37/F	+124.25	50/F	+163.80
22/F	+81.35	36/F	+120.95	49/F	+160.50
21/F	+78.05	35/F	+117.65	48/F	+157.20
20/F	+74.75	33/F	+114.35	47/F	+153.90
19/F	+71.45	32/F	+111.05	46/F	+150.60
18/F	+68.15	31/F	+107.75	45/F	+147.30
17/F	+64.85	30/F	+104.45	43/F	+144.00
16/F	+61.55	29/F	+101.15	42/F	+140.70
15/F	+58.25	28/F	+97.85	41/F	+137.40
12/F	+54.95	27/F	+94.55	40/F	+134.15
				53/F	+173.70
				R/F	+203.80
				62/F	+200.30
				61/F	+196.80
				60/F	+193.30
				59/F	+190.20
				58/F	+186.90
				57/F	+183.60
				56/F	+180.30
				55/F	+177.00

- LEGEND:**
- 10mm THK HEAT STRENGTHENED GLASS (OUTSIDE) + 12mm AIR SPACE + 12mm THK TEMPERED GLASS
 - 10mm THK HEAT STRENGTHENED GLASS (OUTSIDE) + 12mm AIR SPACE + 10mm THK TEMPERED GLASS
 - 12mm THK HEAT STRENGTHENED GLASS
 - 12mm THK CLEAR TEMPERED GLASS (INTERNAL PROTECTIVE BARRIER)
 - 12mm CLEAR TEMPERED STRENGTHENED GLASS
 - 10mm THK CLEAR TEMPERED GLASS
 - 8mm THK CLEAR HEAT STRENGTHENED GLASS + 1.52mm AIR SPACE + 8mm THK CLEAR HEAT-STRENGTHENED GLASS
 - 3 mm THK ALUM. CLADDING
 - 3 mm THK ALUM. BACKPAN
 - S.J. - STACK JOINT

<p>REVISIONS:</p> <table border="1"> <tr><th>NO.</th><th>DATE</th><th>DESCRIPTION</th></tr> <tr><td>1</td><td>23/05/22</td><td>REVISED AS PER COMMENTS</td></tr> <tr><td>2</td><td>06/06/22</td><td>REVISED AS PER COMMENTS</td></tr> <tr><td>3</td><td>15/07/22</td><td>REVISED AS PER COMMENTS</td></tr> <tr><td>4</td><td>05/07/23</td><td>REVISED AS PER COMMENTS</td></tr> <tr><td>5</td><td>15/07/23</td><td>REVISED AS PER COMMENTS</td></tr> <tr><td>6</td><td>15/07/23</td><td>REVISED AS PER COMMENTS</td></tr> </table>	NO.	DATE	DESCRIPTION	1	23/05/22	REVISED AS PER COMMENTS	2	06/06/22	REVISED AS PER COMMENTS	3	15/07/22	REVISED AS PER COMMENTS	4	05/07/23	REVISED AS PER COMMENTS	5	15/07/23	REVISED AS PER COMMENTS	6	15/07/23	REVISED AS PER COMMENTS	<p>PROJECT: PROPOSED RESIDENTIAL DEVELOPMENT AT TOWER 789F, PHASE 11, LOHAS PARK (ISSUING NAME: N. N.T.)</p> <p>JOB NO.: J-858</p> <p>DATE: 21-OCT-21</p> <p>SCALE: 1:300(A1)</p> <p>TITLE: TYPICAL FLOOR PARTIAL ELEVATION & SECTION, PLAN FOR CURTAIN WALL (TOWER 1)</p> <p>DRAWN BY: [Signature]</p> <p>CHECKED BY: [Signature]</p> <p>DATE: 21-OCT-21</p> <p>SCALE: 1:300(A1)</p>	<p>STRUCTURAL ENGINEER: AECOM</p> <p>ARCHITECT CONSULTING: AECOM</p> <p>MAIN CONTRACTOR: Gammron</p> <p>CLIENT: 信和置業有限公司 Sino Land Company Limited</p> <p>ARCHITECT: Ronald Lu & Partners Ronald Lu & Partners (HK) Ltd. 呂志文建築師事務所(香港)有限公司</p>	<p>BD NO.:</p> <p>T1BB</p> <p>T1BC</p>
NO.	DATE	DESCRIPTION																						
1	23/05/22	REVISED AS PER COMMENTS																						
2	06/06/22	REVISED AS PER COMMENTS																						
3	15/07/22	REVISED AS PER COMMENTS																						
4	05/07/23	REVISED AS PER COMMENTS																						
5	15/07/23	REVISED AS PER COMMENTS																						
6	15/07/23	REVISED AS PER COMMENTS																						

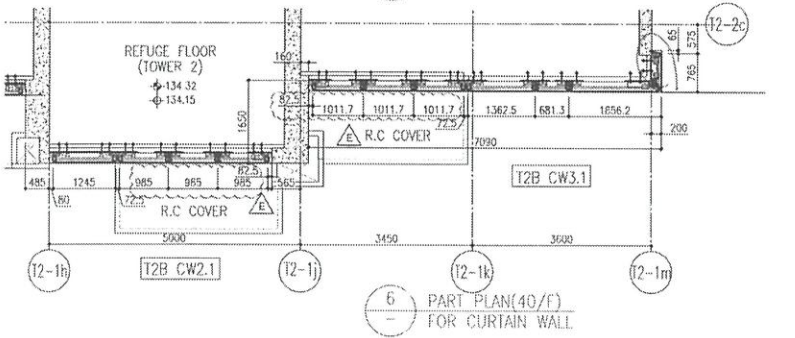
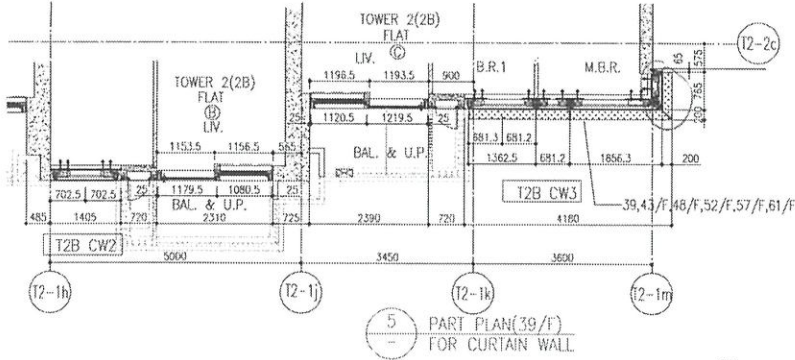
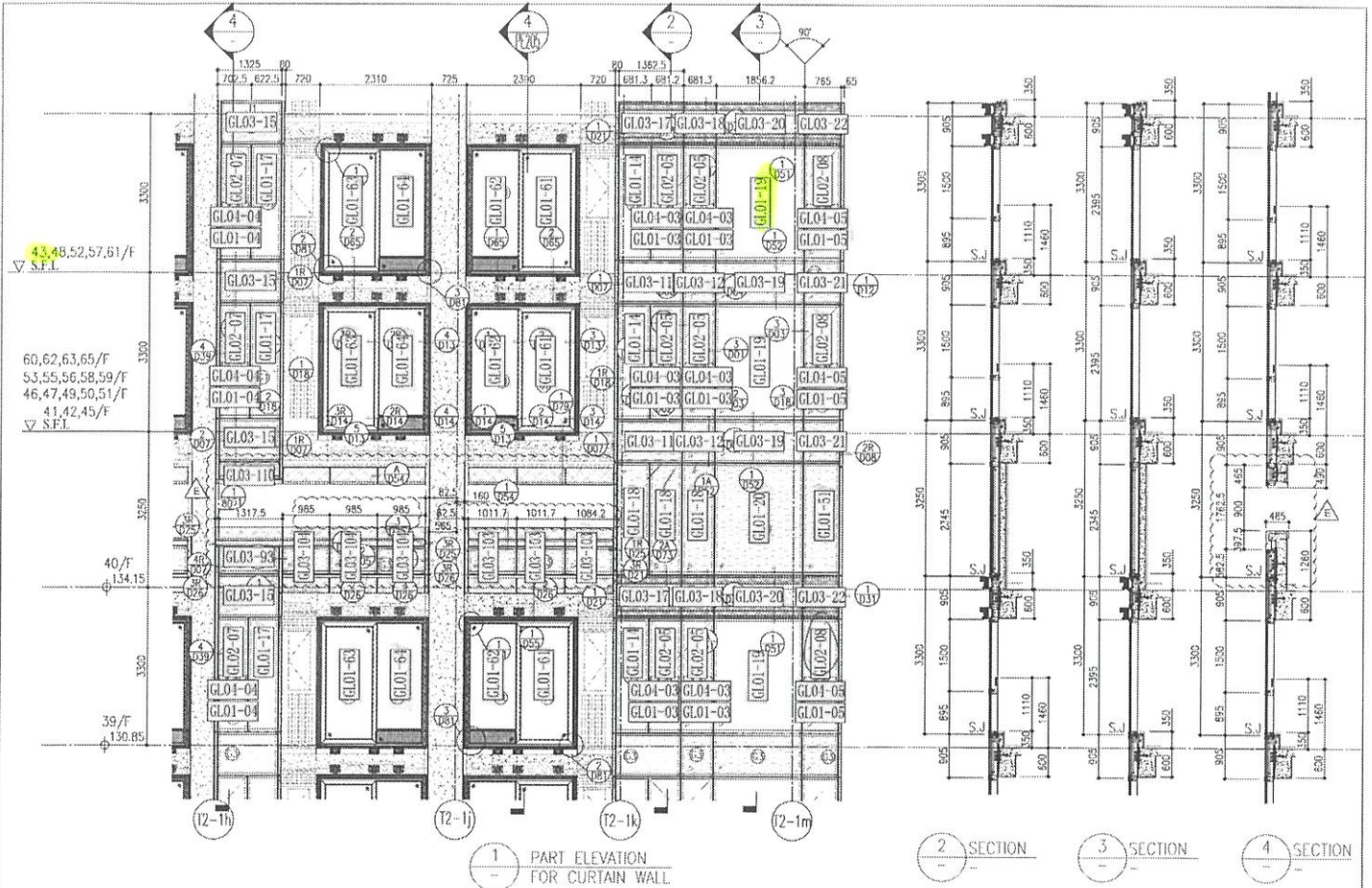

67/F	+217.00				
66/F	+213.50				
65/F	+210.00				
64/F	+206.70				
63/F	+203.40				
62/F	+200.10				
61/F	+196.80				
60/F	+193.50				
59/F	+190.20				
58/F	+186.90				
57/F	+183.60				
56/F	+180.30				
55/F	+177.00				
54/F	+173.70				
53/F	+170.40				
52/F	+167.10				
51/F	+163.80				
50/F	+160.50				
49/F	+157.20				
48/F	+153.90				
47/F	+150.60				
46/F	+147.30				
45/F	+144.00				
44/F	+140.70				
43/F	+137.40				
42/F	+134.15				
41/F	+130.85				
40/F	+127.55				
39/F	+124.25				
38/F	+120.95				
37/F	+117.65				
36/F	+114.35				
35/F	+111.05				
34/F	+107.75				
33/F	+104.45				
32/F	+101.15				
31/F	+97.85				
30/F	+94.55				
29/F	+91.25				
28/F	+87.95				
27/F	+84.65				
26/F	+81.35				
25/F	+78.05				
24/F	+74.75				
23/F	+71.45				
22/F	+68.15				
21/F	+64.85				
20/F	+61.55				
19/F	+58.25				
18/F	+54.95				

LEGEND:

- 10mm THK. HEAT STRENGTHENED GLASS (OUTSIDE) + 12mm AIR SPACE + 12mm THK. TEMPERED GLASS
- 10mm THK. HEAT STRENGTHENED GLASS (OUTSIDE) + 12mm AIR SPACE + 10mm THK. TEMPERED GLASS
- 12mm THK. HEAT STRENGTHENED GLASS (INTERNAL PROTECTIVE BARRIER)
- 10mm BLUETINTED HEAT STRENGTHENED GLASS
- 10mm CLEAR TEMPERED GLASS
- 8mm THK. CLEAR HEAT-STRENGTHENED GLASS + 2mm PVB + 8mm THK. CLEAR HEAT-STRENGTHENED GLASS
- 3 mm THK. ALUM. CLADDING
- 3 mm THK. ALUM. BACKPAN
- S.J. STACK JOINT

DATE: 20-OCT-21 SCALE: 1:50(A1)

DRAWN BY: [Signature]

CHECKED BY: [Signature]

PROJECT: PROPOSED RESIDENTIAL DEVELOPMENT AT TIKOII ZONE, PHASE 11, LOKHAS PARK, TSEUNG KWAN O, N.T.

TITLE: TYPICAL FLOOR PARTIAL ELEVATION & SECTION, PLAN FOR CURTAIN WALL (TOWER 2)

ARCHITECT: ronald lu & partners

Structural Engineer: Gammon

Facade Consultant: AECOM

1	18/05/22	REVISION AS PER COMMENTS	LS
2	06/04/22	REVISION AS PER COMMENTS	LS
3	22/02/22	REVISION AS PER COMMENTS	LS
4	20/12/21	REVISION AS PER COMMENTS	LS
5	03/12/21	REVISION AS PER COMMENTS	LS
6	03/12/21	REVISION AS PER COMMENTS	LS
7	03/12/21	REVISION AS PER COMMENTS	LS
8			LS
9			LS
10			LS

NOTE:

- ALL DIMENSIONS ARE IN METRE.
- ALL DIMENSIONS ARE REFERRED FROM OUTSIDE REFERENCE POINT UNLESS SPECIFIED OTHERWISE.
- REFER SHEET NO. [] FOR REVISIONS.

LEGEND:

- 1. F.F.L. --- FINISHED FLOOR LEVEL
- 2. S.F.L. --- STRUCTURAL FLOOR LEVEL
- 3. --- REVISIONS DETAIL

ARCHITECT: ronald lu & partners

Structural Engineer: Gammon

Facade Consultant: AECOM

PROJECT: PROPOSED RESIDENTIAL DEVELOPMENT AT TIKOII ZONE, PHASE 11, LOKHAS PARK, TSEUNG KWAN O, N.T.

TITLE: TYPICAL FLOOR PARTIAL ELEVATION & SECTION, PLAN FOR CURTAIN WALL (TOWER 2)

CLIENT: 信和置業有限公司
Sino Land Company Limited

PROJECT: T2BB, T2BC

DATE: 20-OCT-21 SCALE: 1:50(A1)

DRAWN BY: [Signature]

CHECKED BY: [Signature]

PROJECT: PROPOSED RESIDENTIAL DEVELOPMENT AT TIKOII ZONE, PHASE 11, LOKHAS PARK, TSEUNG KWAN O, N.T.

TITLE: TYPICAL FLOOR PARTIAL ELEVATION & SECTION, PLAN FOR CURTAIN WALL (TOWER 2)

ARCHITECT: ronald lu & partners

Structural Engineer: Gammon

Facade Consultant: AECOM

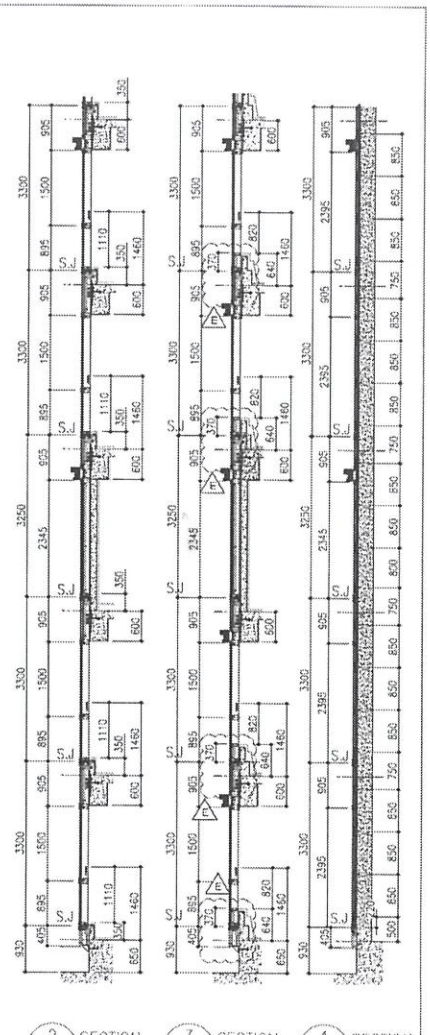
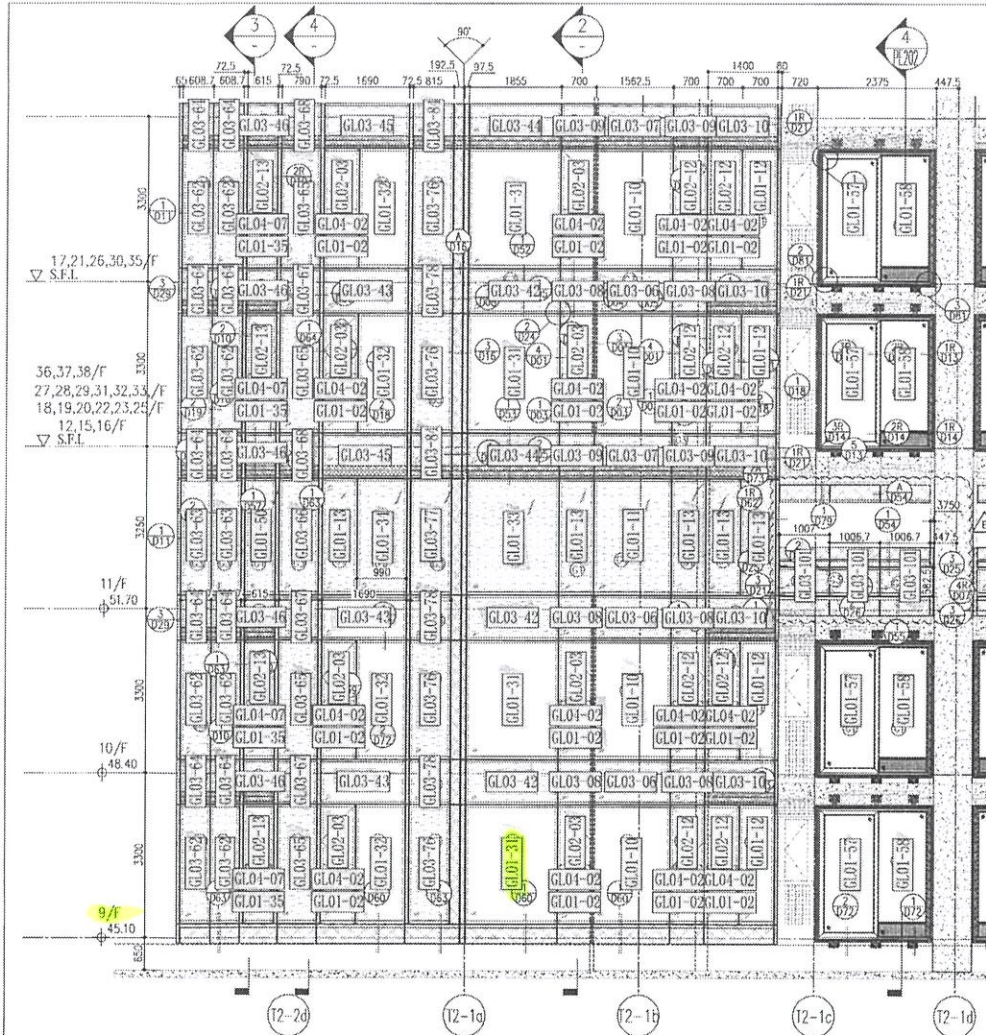

1 PART ELEVATION FOR CURTAIN WALL

2 SECTION 3 SECTION 4 SECTION

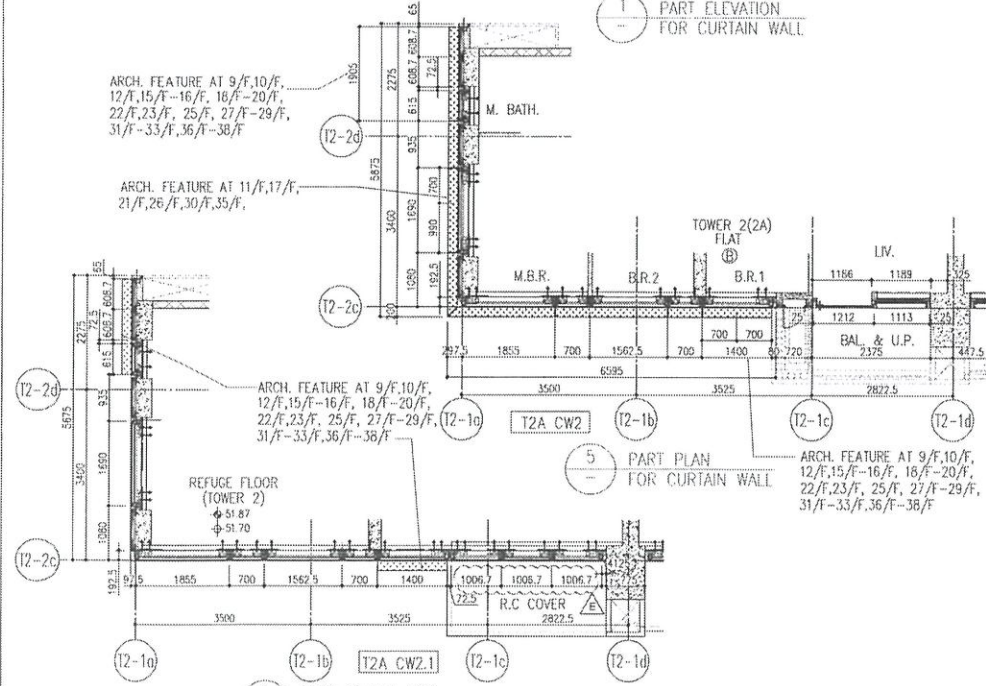

5 PART PLAN FOR CURTAIN WALL

6 PART PLAN (11/F) FOR CURTAIN WALL

	R/F	+217.00
	67/F	+213.50
26/F	+91.25	39/F +130.85
25/F	+87.95	38/F +127.55
23/F	+84.65	37/F +124.25
22/F	+81.35	36/F +120.95
21/F	+78.05	35/F +117.65
20/F	+74.75	33/F +114.35
19/F	+71.45	32/F +111.05
18/F	+68.15	31/F 107.75
17/F	+64.85	30/F +104.45
16/F	+61.55	29/F +101.15
15/F	+58.25	28/F +97.85
12/F	+54.95	27/F +94.55
	40/F	+134.15
	53/F	+173.70

- LEGEND:**
- 10mm THK. HEAT STRENGTHENED GLASS (OUTSIDE) + 12mm AIR SPACE + 12mm THK. TEMPERED GLASS
 - 10mm THK. HEAT STRENGTHENED GLASS (OUTSIDE) + 12mm AIR SPACE + 10mm THK. TEMPERED GLASS
 - 12mm THK. HEAT STRENGTHENED GLASS
 - 12mm THK. CLEAR TEMPERED GLASS (INTERNAL PROTECTIVE BARRIER)
 - 10mm BLUETINTED HEAT STRENGTHENED GLASS
 - 10mm CLEAR TEMPERED GLASS
 - 8mm THK. CLEAR HEAT-STRENGTHENED GLASS + 2mm PVB + 8mm THK. CLEAR HEAT-STRENGTHENED GLASS
 - 3mm THK. ALUM. CLADDING
 - 3mm THK. ALUM. BACKPAN
 - S.J. - STACK JOINT

美特 建築有限公司

 M&P Architectural & Planning

 11/F, 110 Des Voeux Road, Kowloon

 Tel: 24248211-4 Fax: 24248211

 Email: info@m-p.com.hk

 Dwg No.: 14684-CW-PC201

 Rev.: E

DATE: 20-01-21 SCALE: 1:50(A1)

 DRAWN BY: [Name]

 CHECKED BY: [Name]

 TITLE: TYPICAL FLOOR PARTIAL ELEVATION & SECTION PLAN FOR CURTAIN WALL (TOWER 2)

 PROJECT: PROPOSED RESIDENTIAL DEVELOPMENT AT TSOI TOWER, PHASE 11, LOHAS PARK, TSEUNG KWAN O, N.T.

 JOB NO.: J-558

 DRAWING NO.: [Number]

 SHEET NO.: [Number]

 TOTAL SHEETS: [Number]

NOTES:

- ALL DIMENSIONS ARE IN METERS.
- ALL DIMENSIONS ARE MEASURED FROM OUTSIDE OF THE FINISHWORK.
- ALL DIMENSIONS TO BE VERIFIED ON SITE.

LEGEND:

- DETAIL MARK NO.
- REFER SHEET NO.
- FINISHED FLOOR LEVEL.
- S.F.L. - STRUCTURAL FLOOR LEVEL.
- - REVERSED DETAIL.

CLIENT:

STRUCTURAL ENGINEER:

ARCHITECT:

 Ronald Lu & Partners (HK) Ltd.

 香港建築師學會會員 (特約) 註冊公司

MAIN CONTRACTOR:

 信和建築有限公司

 Shin Kong Building Products Limited

CLIENT:

PROJECT:

 T2AB

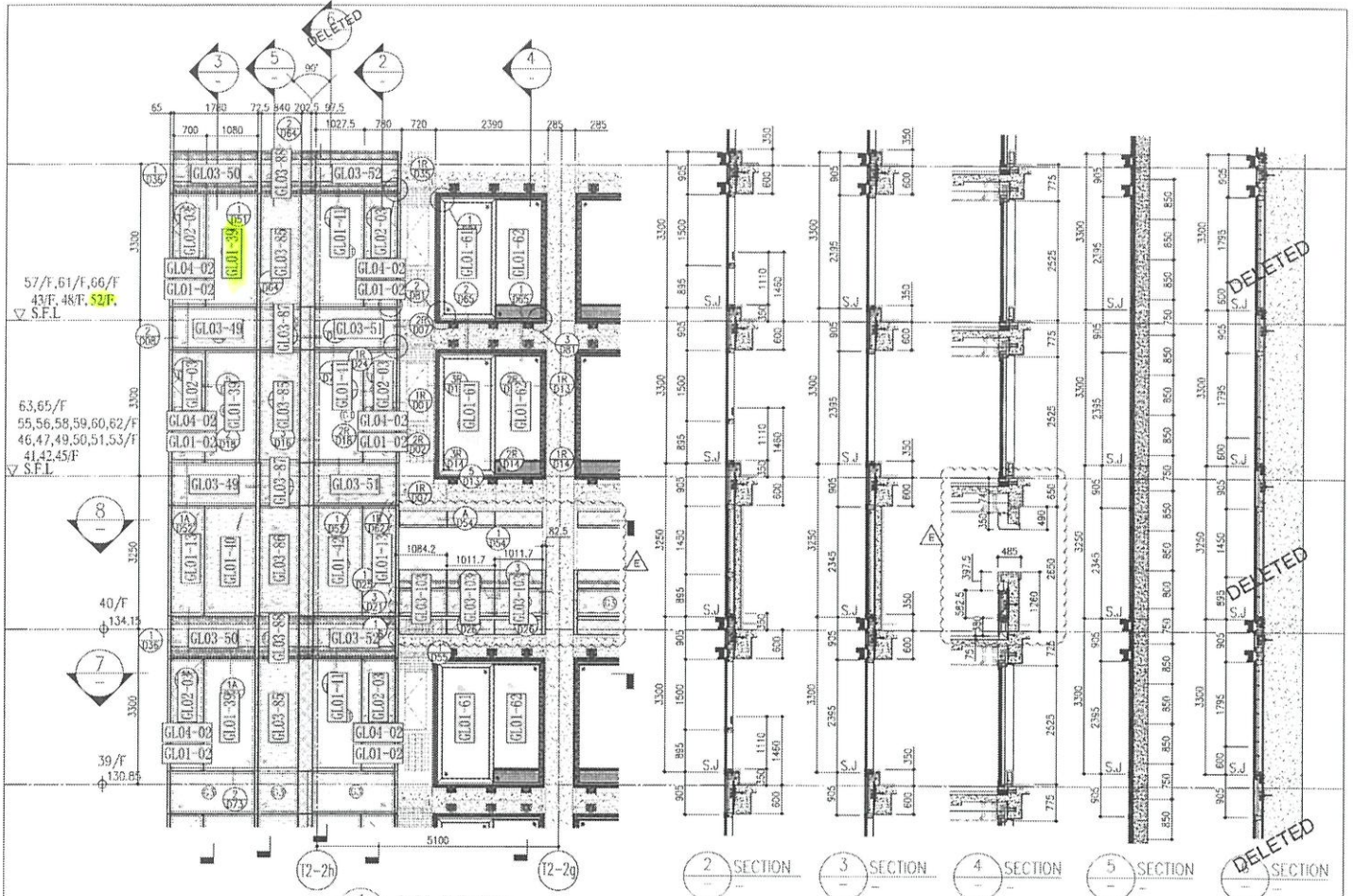

1 PART ELEVATION FOR CURTAIN WALL

2 SECTION

3 SECTION

4 SECTION

5 SECTION

6 SECTION DELETED

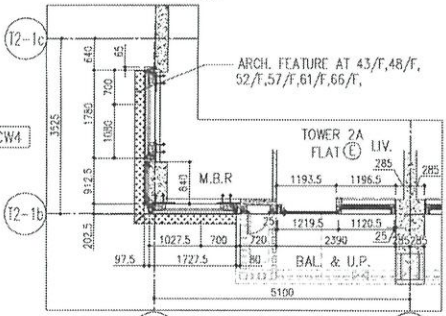

7 PART PLAN FOR CURTAIN WALL

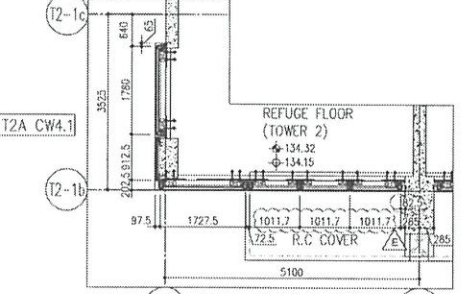

8 PART PLAN(40/F) FOR CURTAIN WALL

R/F	+217.00	67/F	+213.50
26/F	+91.25	39/F	+130.85
25/F	+87.95	38/F	+127.55
23/F	+84.65	37/F	+124.25
22/F	+81.35	36/F	+120.95
21/F	+78.05	35/F	+117.65
20/F	+74.75	33/F	+114.35
19/F	+71.45	32/F	+111.05
18/F	+68.15	31/F	+107.75
17/F	+64.85	30/F	+104.45
16/F	+61.55	29/F	+101.15
15/F	+58.25	28/F	+97.85
12/F	+54.95	27/F	+94.55
		40/F	+134.15
		53/F	+173.70

- LEGEND:**
- 10mm THK HEAT STRENGTHENED GLASS (OUTSIDE) + 12mm AIR SPACE + 12mm THK. TEMPERED GLASS
 - 10mm THK. HEAT STRENGTHENED GLASS (OUTSIDE) + 12mm AIR SPACE + 10mm THK. TEMPERED GLASS
 - 12mm THK HEAT STRENGTHENED GLASS
 - 12mm THK. CLEAR TEMPERED GLASS (INTERNAL PROTECTIVE BARRIER)
 - 10mm BLUE TINTED HEAT STRENGTHENED GLASS
 - 10mm THK. CLEAR HEAT-STRENGTHENED GLASS + 9mm AIR SPACE + 10mm CLEAR TEMPERED GLASS
 - 6mm CLEAR HEAT-STRENGTHENED GLASS + 1.52mm PVB + 8mm THK. CLEAR HEAT-STRENGTHENED GLASS
 - 3 mm THK. ALUM. CLADDING
 - 3 mm THK. ALUM. BACKPAN
 - STACK JOINT

<p>PROJECT: TYPICAL FLOOR PARTIAL ELEVATION & SECTION, PLAN FOR CURTAIN WALL (TOWER 2)</p> <p>DATE: 20-OCT-21 SCALE: 1:50(A1)</p> <p>DRAWN BY: [Name]</p> <p>CHECKED BY: [Name]</p> <p>PROJECTED RESIDENTIAL DEVELOPMENT AT TOWER 2, PHASE 1, LEONAS PARK (SEUNG KWAN O, N.T.)</p> <p>CLIENT: 信和置業有限公司 Sino Land Company Limited</p> <p>ARCHITECT: Ronald Li & Partners (HK) Ltd. R.L.P. Architects & Planners (HK) Ltd. R.L.P. Architects & Planners (CN) Ltd.</p> <p>STRUCTURAL ENGINEER: Gammon</p> <p>MECHANICAL ENGINEER: AECOM</p> <p>ELECTRICAL ENGINEER: AECOM</p> <p>FAHRE CONSULTANT: AECOM</p> <p>CLIENT: 信和置業有限公司 Sino Land Company Limited</p> <p>PROJECT: TYPICAL FLOOR PARTIAL ELEVATION & SECTION, PLAN FOR CURTAIN WALL (TOWER 2)</p>	<p>REVISIONS:</p> <table border="1"> <thead> <tr> <th>NO.</th> <th>DATE</th> <th>DESCRIPTION</th> </tr> </thead> <tbody> <tr> <td>1</td> <td>16/05/21</td> <td>ISSUED AS PER COMMENTS</td> </tr> <tr> <td>2</td> <td>06/06/21</td> <td>REVISED AS PER COMMENTS</td> </tr> <tr> <td>3</td> <td>22/07/21</td> <td>REVISED AS PER COMMENTS</td> </tr> <tr> <td>4</td> <td>20/12/21</td> <td>REVISED AS PER COMMENTS</td> </tr> <tr> <td>5</td> <td>09/12/21</td> <td>REVISED AS PER COMMENTS</td> </tr> </tbody> </table>	NO.	DATE	DESCRIPTION	1	16/05/21	ISSUED AS PER COMMENTS	2	06/06/21	REVISED AS PER COMMENTS	3	22/07/21	REVISED AS PER COMMENTS	4	20/12/21	REVISED AS PER COMMENTS	5	09/12/21	REVISED AS PER COMMENTS	<p>NOTES:</p> <ol style="list-style-type: none"> ALL DIMENSIONS ARE IN mm. ALL ELEVATIONS ARE VIEWED FROM OUTSIDE. ALL DIMENSIONS TO BE VIEWED ON SITE BEFORE FABRICATION. <p>LEGEND:</p> <ul style="list-style-type: none"> ○ DETAIL MARK NO. ○ REVISION SHEET NO. ○ F.F.L. --- FINISHED FLOOR LEVEL ○ S.F.L. --- STRUCTURAL FLOOR LEVEL ○ --- REVERSED DETAIL
NO.	DATE	DESCRIPTION																		
1	16/05/21	ISSUED AS PER COMMENTS																		
2	06/06/21	REVISED AS PER COMMENTS																		
3	22/07/21	REVISED AS PER COMMENTS																		
4	20/12/21	REVISED AS PER COMMENTS																		
5	09/12/21	REVISED AS PER COMMENTS																		

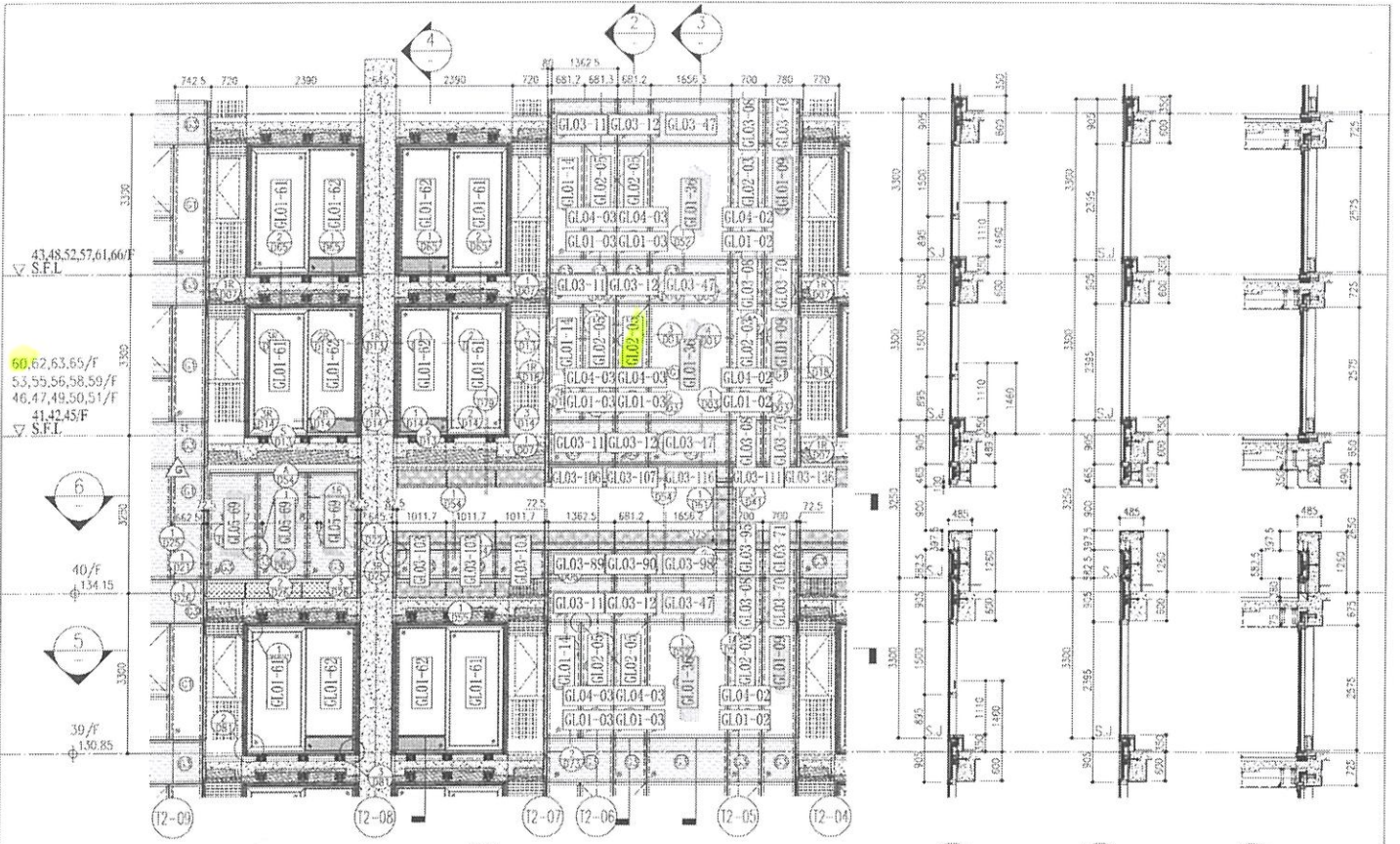

1 PART ELEVATION FOR CURTAIN WALL

2 SECTION

3 SECTION

4 SECTION

E 7 G.

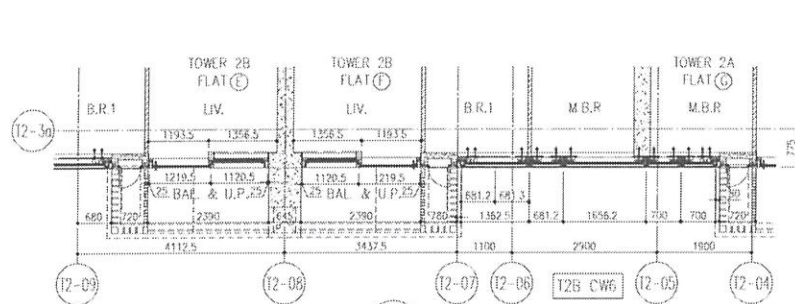

5 PART PLAN FOR CURTAIN WALL

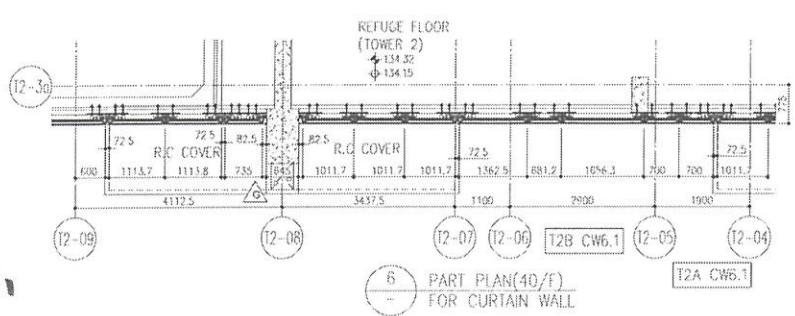

6 PART PLAN (40/F) FOR CURTAIN WALL

	R/F	+217.00
	67/F	+213.50
	66/F	+210.00
	65/F	+206.70
	63/F	+203.40
	62/F	+200.10
	61/F	+196.80
	60/F	+193.50
	59/F	+190.20
	58/F	+186.90
	57/F	+183.60
	56/F	+180.30
	55/F	+177.00
	53/F	+173.70

- LEGEND:
- 10mm THK. HEAT STRENGTHENED GLASS (OUTSIDE) + 12mm AIR SPACE + 12mm THK. TEMPERED GLASS
 - 10mm THK. HEAT STRENGTHENED GLASS (OUTSIDE) + 12mm AIR SPACE + 10mm THK. TEMPERED GLASS
 - 12mm THK. HEAT STRENGTHENED GLASS
 - 12mm THK. CLEAR TEMPERED GLASS (INTERNAL PROTECTIVE BARRIER)
 - 10mm THK. HEAT STRENGTHENED GLASS (DELETED)
 - 10mm THK. CLEAR TEMPERED GLASS (DELETED)
 - 8mm THK. CLEAR HEAT-STRENGTHENED GLASS + 8mm THK. CLEAR HEAT-STRENGTHENED GLASS (DELETED)
 - 3 mm THK. ALUM. CLADDING
 - 3 mm THK. ALUM. BACKPAN
 - STACK JOINT

DATE: 20-OCT-21
 SCALE: 1:50(A1)
 PROJECT: PROPOSED RESIDENTIAL DEVELOPMENT AT TCOLL ROAD, PHASE 11, LIONS PARK (TOWER 2)
 CLIENT: MIDORI DEVELOPMENT LIMITED
 ARCHITECT: MIDORI ARCHITECTURE LIMITED
 ENGINEER: GAMMON ENGINEERING LIMITED
 STRUCTURAL ENGINEER: AECOM
 ARCHITECT: MIDORI ARCHITECTURE LIMITED
 ENGINEER: GAMMON ENGINEERING LIMITED
 STRUCTURAL ENGINEER: AECOM
 ARCHITECT: MIDORI ARCHITECTURE LIMITED
 ENGINEER: GAMMON ENGINEERING LIMITED
 STRUCTURAL ENGINEER: AECOM

T2AG
T2BF

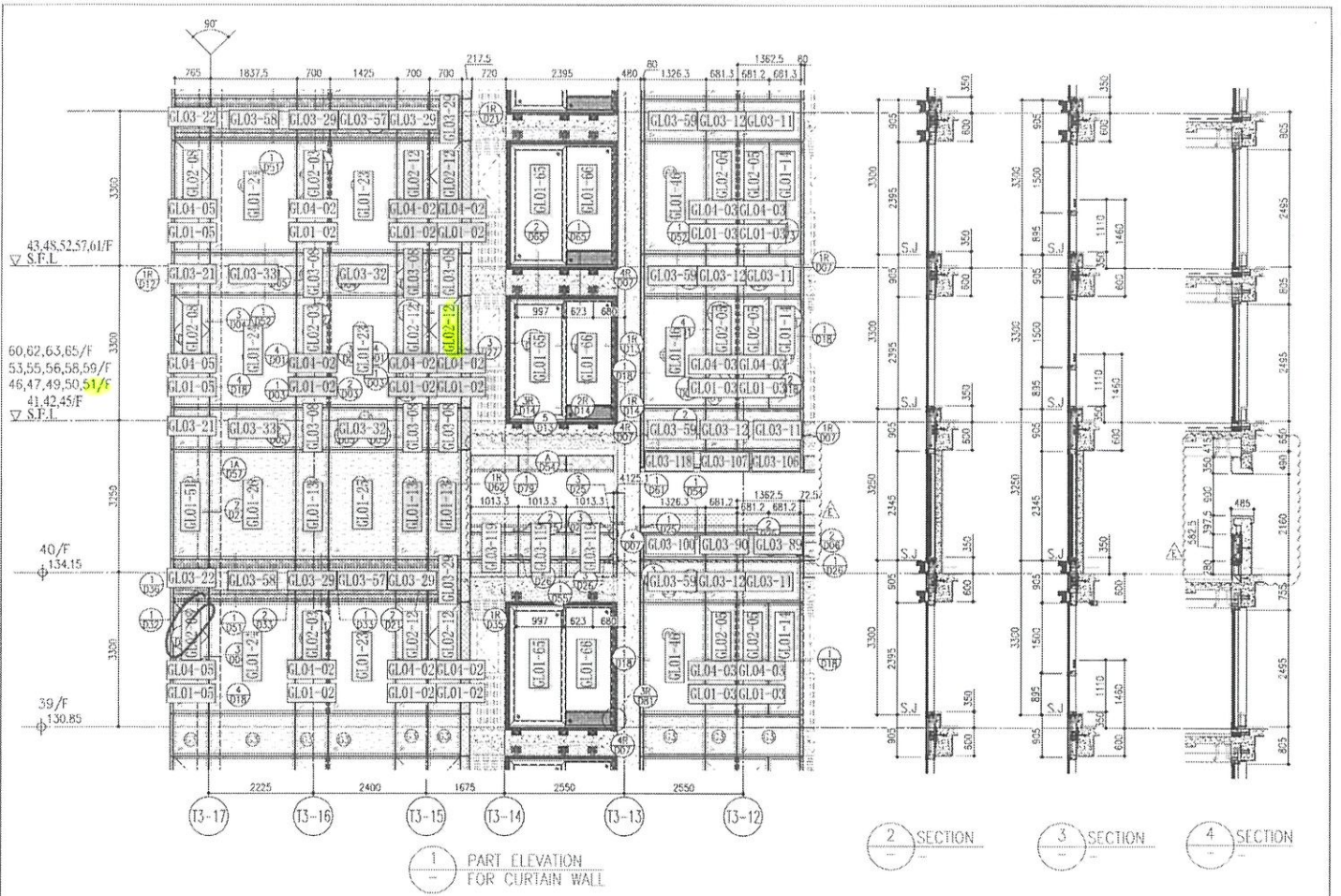

1 PART ELEVATION FOR CURTAIN WALL

2 SECTION
3 SECTION
4 SECTION

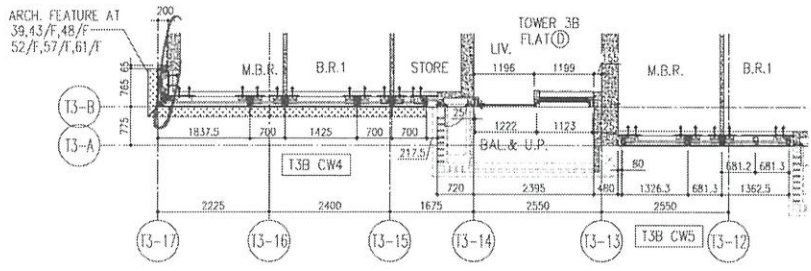

5 PART PLAN FOR CURTAIN WALL

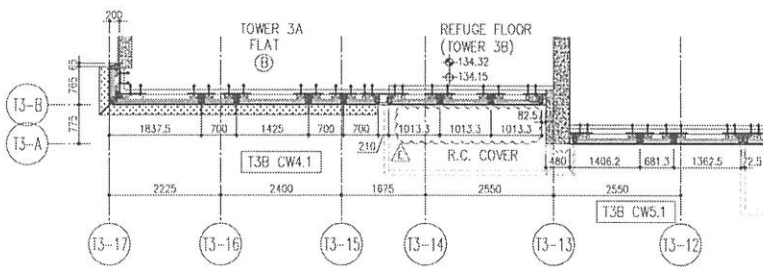

6 PART PLAN FOR CURTAIN WALL

67/F	+217.00
66/F	+210.50
65/F	+206.70
63/F	+203.40
62/F	+200.10
61/F	+196.80
60/F	+193.50
59/F	+190.20
58/F	+186.90
57/F	+183.60
56/F	+180.30
55/F	+177.00
53/F	+173.70
52/F	+170.40
51/F	+167.10
50/F	+163.80
49/F	+160.50
48/F	+157.20
47/F	+153.90
46/F	+150.60
45/F	+147.30
44/F	+144.00
43/F	+140.70
42/F	+137.40
41/F	+134.10
40/F	+130.85
39/F	+127.55
38/F	+124.25
37/F	+120.95
36/F	+117.65
35/F	+114.35
34/F	+111.05
33/F	+107.75
32/F	+104.45
31/F	+101.15
30/F	+97.85
29/F	+94.55
28/F	+91.25
27/F	+87.95
26/F	+84.65
25/F	+81.35
24/F	+78.05
23/F	+74.75
22/F	+71.45
21/F	+68.15
20/F	+64.85
19/F	+61.55
18/F	+58.25
17/F	+54.95

LEGEND:

- 10mm THK. HEAT STRENGTHENED GLASS (OUTSIDE) + 12mm AIR SPACE + 12mm THK. TEMPERED GLASS
- 10mm THK. HEAT STRENGTHENED GLASS (OUTSIDE) + 12mm AIR SPACE + 10mm THK. TEMPERED GLASS
- 12mm THK. HEAT STRENGTHENED GLASS
- 12mm THK. CLEAR TEMPERED GLASS (INTERNAL PROTECTIVE BARRIER)
- 10mm THK. HEAT STRENGTHENED GLASS
- 10mm THK. CLEAR TEMPERED GLASS
- 8mm THK. CLEAR HEAT-STRENGTHENED GLASS + 12mm PVB + 8mm THK. CLEAR HEAT-STRENGTHENED GLASS
- 3 mm THK. ALUM. CLADDING
- 3 mm THK. ALUM. BACKPAN
- S.J. - STACK JOINT

PROJECT: APPROVED RESIDENTIAL DEVELOPMENT AT TOWER 3B, PHASE 11, LIONS PARK, TUNGSHAN MAIN D. N.T.

DATE: 22-01-21

SCALE: 1:50(A1)

CHECKED BY: [Signature]

DRAWN BY: [Signature]

PROJECT NO.: J-558

DATE: 22-01-21

SCALE: 1:50(A1)

CHECKED BY: [Signature]

DRAWN BY: [Signature]

TITLE: TYPICAL FLOOR PARTIAL ELEVATION & SECTION, PLAN FOR CURTAIN WALL (TOWER 3)

PROJECT: APPROVED RESIDENTIAL DEVELOPMENT AT TOWER 3B, PHASE 11, LIONS PARK, TUNGSHAN MAIN D. N.T.

DATE: 22-01-21

SCALE: 1:50(A1)

CHECKED BY: [Signature]

DRAWN BY: [Signature]

PROJECT NO.: J-558

DATE: 22-01-21

SCALE: 1:50(A1)

CHECKED BY: [Signature]

DRAWN BY: [Signature]

1. ALL DIMENSIONS ARE IN mm UNLESS OTHERWISE SPECIFIED.

2. ALL DIMENSIONS ARE TO FACE UNLESS OTHERWISE SPECIFIED.

3. REFER TO THE RELEVANT DRAWINGS FOR MORE DETAILS.

4. REFER TO THE RELEVANT DRAWINGS FOR MORE DETAILS.

5. REFER TO THE RELEVANT DRAWINGS FOR MORE DETAILS.

6. REFER TO THE RELEVANT DRAWINGS FOR MORE DETAILS.

7. REFER TO THE RELEVANT DRAWINGS FOR MORE DETAILS.

8. REFER TO THE RELEVANT DRAWINGS FOR MORE DETAILS.

9. REFER TO THE RELEVANT DRAWINGS FOR MORE DETAILS.

10. REFER TO THE RELEVANT DRAWINGS FOR MORE DETAILS.

STRUCTURAL ENGINEER: **AECOM**

MECHANICAL ENGINEER: **Gammron**

ELECTRICAL ENGINEER: **ronaidlu & partners**

ARCHITECT: **Ronaidlu & Partners (HK) Ltd.**

MECHANICAL CONTRACTOR: **Sino Land Company Limited**

MECHANICAL CONTRACTOR: **Sino Land Company Limited**

MECHANICAL CONTRACTOR: **Sino Land Company Limited**

MECHANICAL CONTRACTOR: **Sino Land Company Limited**

PROJECT NO.: J-558

DATE: 22-01-21

SCALE: 1:50(A1)

CHECKED BY: [Signature]

DRAWN BY: [Signature]

PROJECT NO.: J-558

DATE: 22-01-21

SCALE: 1:50(A1)

CHECKED BY: [Signature]

DRAWN BY: [Signature]

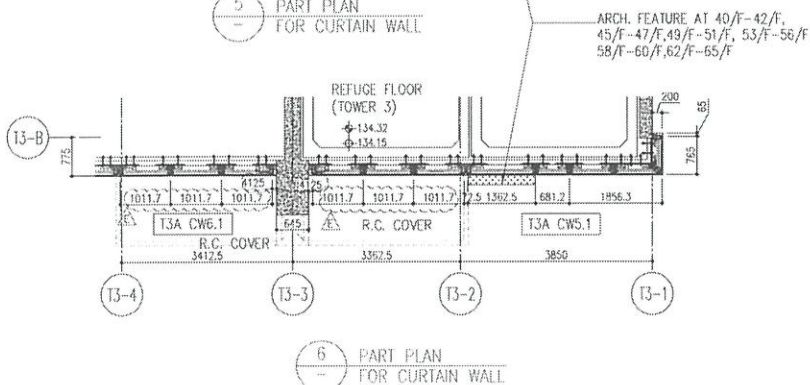
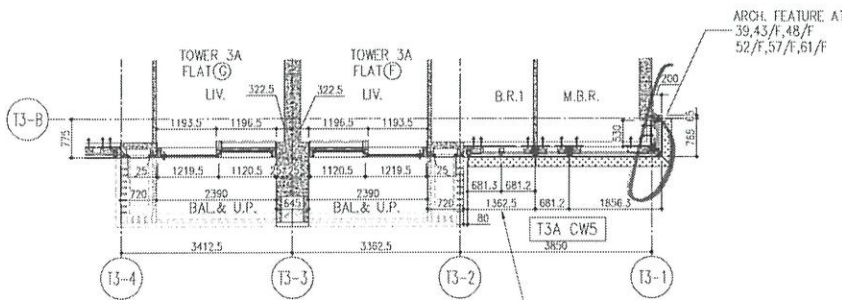
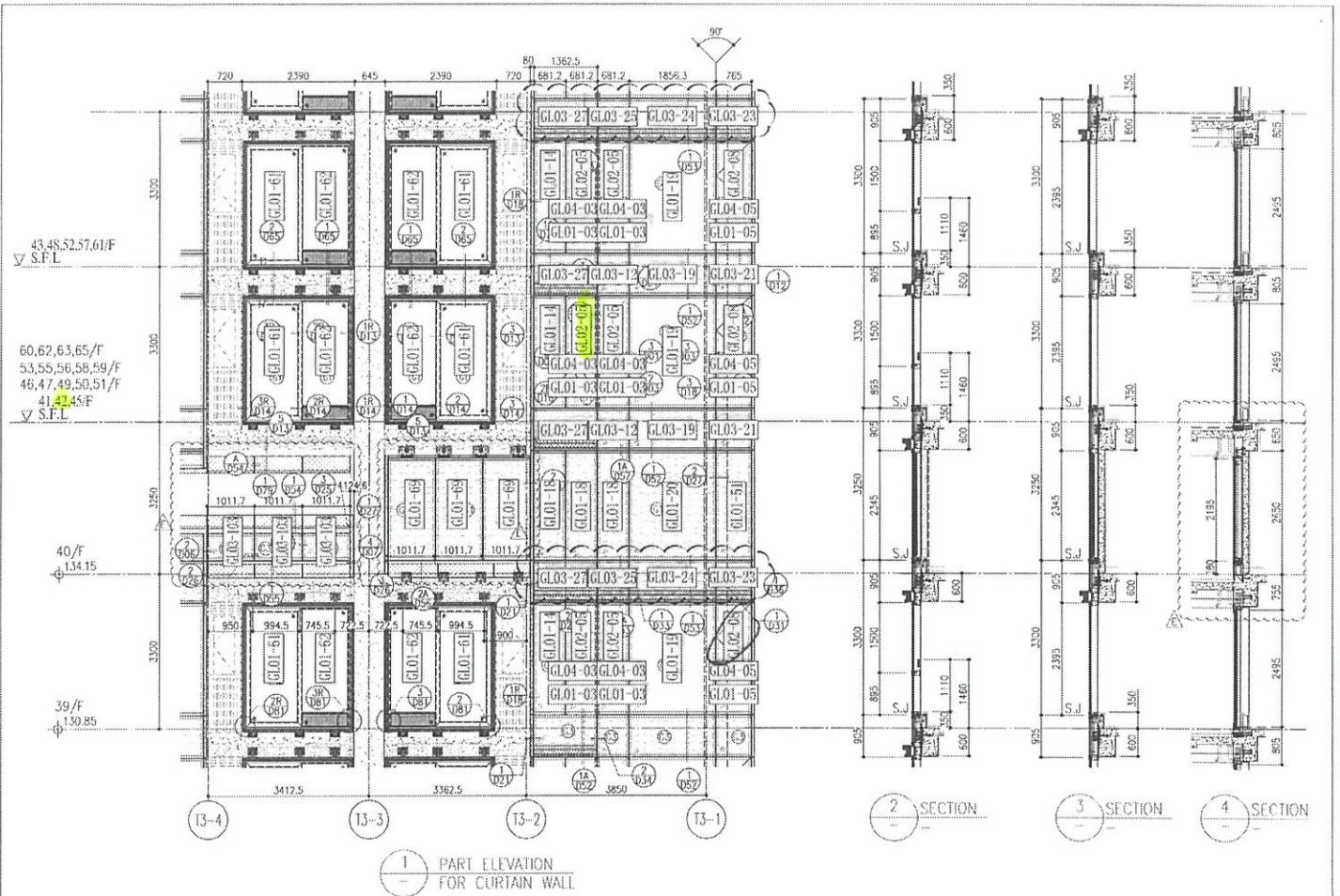

	R/F	+217.00
	67/F	+213.50
	66/F	+210.00
	65/F	+206.70
	64/F	+203.40
	63/F	+200.10
	62/F	+196.80
	61/F	+193.50
	60/F	+190.20
	59/F	+186.90
	58/F	+183.60
	57/F	+180.30
	56/F	+177.00
	55/F	+173.70
	54/F	+170.40
	53/F	+167.10
	52/F	+163.80
	51/F	+160.50
	50/F	+157.20
	49/F	+153.90
	48/F	+150.60
	47/F	+147.30
	46/F	+144.00
	45/F	+140.70
	44/F	+137.40
	43/F	+134.15
	42/F	+130.85
	41/F	+127.55
	40/F	+124.25
	39/F	+120.95
	38/F	+117.65
	37/F	+114.35
	36/F	+111.05
	35/F	+107.75
	34/F	+104.45
	33/F	+101.15
	32/F	+97.85
	31/F	+94.55
	30/F	+91.25
	29/F	+87.95
	28/F	+84.65
	27/F	+81.35
	26/F	+78.05
	25/F	+74.75
	24/F	+71.45
	23/F	+68.15
	22/F	+64.85
	21/F	+61.55
	20/F	+58.25
	19/F	+54.95

- LEGEND:
- 10mm THK. HEAT STRENGTHENED GLASS (OUTSIDE) + 12mm AIR SPACE + 12mm THK. CLEAR TEMPERED GLASS
 - 10mm THK. HEAT STRENGTHENED GLASS (OUTSIDE) + 12mm AIR SPACE + 10mm THK. TEMPERED GLASS
 - 12mm THK. HEAT STRENGTHENED GLASS
 - 12mm THK. CLEAR TEMPERED GLASS (INTERNAL PROTECTIVE BARRIER)
 - ~~10mm THK. HEAT STRENGTHENED GLASS~~
 - ~~10mm THK. CLEAR TEMPERED GLASS~~
 - ~~6mm THK. CLEAR HEAT-STRENGTHENED GLASS + 8mm PVB + 8mm THK. CLEAR HEAT-STRENGTHENED GLASS~~
 - 3mm THK. ALUM. GLAZING
 - 3mm THK. ALUM. BACKPAN
 - STACK JOINT

<p>DATE: 22-03-21</p> <p>SCALE: 1:50(A1)</p> <p>PROJECT: PROPOSED RESIDENTIAL DEVELOPMENT AT HONG KONG PARK, PHASE 11, GARDENS PARK, SECTION 8 AND 11, N.T.</p> <p>TITLE: TYPICAL FLOOR PARTIAL ELEVATION & SECTION, PLAN FOR CURTAIN WALL (TOWER 3)</p> <p>OWNER: 其特經有限公司 MIDI Management Corporation Ltd. 102, 103, 104 Wing Street, Mong Kok, Kowloon, Hong Kong Tel: 3422 7758, 3422 7759, 3422 7760, 3422 7761, 3422 7762, 3422 7763, 3422 7764, 3422 7765, 3422 7766, 3422 7767, 3422 7768, 3422 7769, 3422 7770, 3422 7771, 3422 7772, 3422 7773, 3422 7774, 3422 7775, 3422 7776, 3422 7777, 3422 7778, 3422 7779, 3422 7780, 3422 7781, 3422 7782, 3422 7783, 3422 7784, 3422 7785, 3422 7786, 3422 7787, 3422 7788, 3422 7789, 3422 7790, 3422 7791, 3422 7792, 3422 7793, 3422 7794, 3422 7795, 3422 7796, 3422 7797, 3422 7798, 3422 7799, 3422 7800, 3422 7801, 3422 7802, 3422 7803, 3422 7804, 3422 7805, 3422 7806, 3422 7807, 3422 7808, 3422 7809, 3422 7810, 3422 7811, 3422 7812, 3422 7813, 3422 7814, 3422 7815, 3422 7816, 3422 7817, 3422 7818, 3422 7819, 3422 7820, 3422 7821, 3422 7822, 3422 7823, 3422 7824, 3422 7825, 3422 7826, 3422 7827, 3422 7828, 3422 7829, 3422 7830, 3422 7831, 3422 7832, 3422 7833, 3422 7834, 3422 7835, 3422 7836, 3422 7837, 3422 7838, 3422 7839, 3422 7840, 3422 7841, 3422 7842, 3422 7843, 3422 7844, 3422 7845, 3422 7846, 3422 7847, 3422 7848, 3422 7849, 3422 7850, 3422 7851, 3422 7852, 3422 7853, 3422 7854, 3422 7855, 3422 7856, 3422 7857, 3422 7858, 3422 7859, 3422 7860, 3422 7861, 3422 7862, 3422 7863, 3422 7864, 3422 7865, 3422 7866, 3422 7867, 3422 7868, 3422 7869, 3422 7870, 3422 7871, 3422 7872, 3422 7873, 3422 7874, 3422 7875, 3422 7876, 3422 7877, 3422 7878, 3422 7879, 3422 7880, 3422 7881, 3422 7882, 3422 7883, 3422 7884, 3422 7885, 3422 7886, 3422 7887, 3422 7888, 3422 7889, 3422 7890, 3422 7891, 3422 7892, 3422 7893, 3422 7894, 3422 7895, 3422 7896, 3422 7897, 3422 7898, 3422 7899, 3422 7900, 3422 7901, 3422 7902, 3422 7903, 3422 7904, 3422 7905, 3422 7906, 3422 7907, 3422 7908, 3422 7909, 3422 7910, 3422 7911, 3422 7912, 3422 7913, 3422 7914, 3422 7915, 3422 7916, 3422 7917, 3422 7918, 3422 7919, 3422 7920, 3422 7921, 3422 7922, 3422 7923, 3422 7924, 3422 7925, 3422 7926, 3422 7927, 3422 7928, 3422 7929, 3422 7930, 3422 7931, 3422 7932, 3422 7933, 3422 7934, 3422 7935, 3422 7936, 3422 7937, 3422 7938, 3422 7939, 3422 7940, 3422 7941, 3422 7942, 3422 7943, 3422 7944, 3422 7945, 3422 7946, 3422 7947, 3422 7948, 3422 7949, 3422 7950, 3422 7951, 3422 7952, 3422 7953, 3422 7954, 3422 7955, 3422 7956, 3422 7957, 3422 7958, 3422 7959, 3422 7960, 3422 7961, 3422 7962, 3422 7963, 3422 7964, 3422 7965, 3422 7966, 3422 7967, 3422 7968, 3422 7969, 3422 7970, 3422 7971, 3422 7972, 3422 7973, 3422 7974, 3422 7975, 3422 7976, 3422 7977, 3422 7978, 3422 7979, 3422 7980, 3422 7981, 3422 7982, 3422 7983, 3422 7984, 3422 7985, 3422 7986, 3422 7987, 3422 7988, 3422 7989, 3422 7990, 3422 7991, 3422 7992, 3422 7993, 3422 7994, 3422 7995, 3422 7996, 3422 7997, 3422 7998, 3422 7999, 3422 8000</p>	<p>JOB NO.: J-858</p> <p>PROJECT: PROPOSED RESIDENTIAL DEVELOPMENT AT HONG KONG PARK, PHASE 11, GARDENS PARK, SECTION 8 AND 11, N.T.</p> <p>NO. 15/20/2021 ISSUED AS PER COMMENTS</p> <p>NO. 12/20/2021 ISSUED AS PER COMMENTS</p> <p>NO. 09/20/2021 ISSUED AS PER COMMENTS</p> <p>NO. 06/20/2021 ISSUED AS PER COMMENTS</p> <p>NO. 03/20/2021 ISSUED AS PER COMMENTS</p> <p>NO. 01/20/2021 ISSUED AS PER COMMENTS</p> <p>NO. 01/20/2021 ISSUED AS PER COMMENTS</p> <p>NO. 01/20/2021 ISSUED AS PER COMMENTS</p> <p>NO. 01/20/2021 ISSUED AS PER COMMENTS</p>	<p>1. ALL DIMENSIONS ARE IN mm.</p> <p>2. ALL DIMENSIONS ARE VERTICAL FROM OUTSIDE BEFORE FABRICATION.</p> <p>3. ALL DIMENSIONS TO BE KEPT ON SITE.</p> <p>LEGEND:</p> <p>1. DETAIL, REFER SHEET NO. (20)</p> <p>2. F.F.L. - FINISHED FLOOR LEVEL</p> <p>3. S.F.L. - FINISHED TOP FLOOR LEVEL</p> <p>4. - REFERED DETAIL.</p>	<p>REGISTERED CONSULTANT:</p> <p>AECOM</p> <p>STRUCTURAL ENGINEER:</p> <p>Gammorn</p> <p>ARCHITECT:</p> <p>Donald Lu</p> <p>Registered Professional Engineer (Structural)</p> <p>Ronald Lu & Partners (HK) Ltd.</p> <p>22/F, 228 Wing Street, Mong Kok, Kowloon, Hong Kong</p> <p>MAN CONSULTANT:</p> <p>Man Consultancy</p>	<p>CLIENT:</p> <p>其特經有限公司</p> <p>Sino Land Company Limited</p> <p>T3AF</p>
--	---	---	---	--

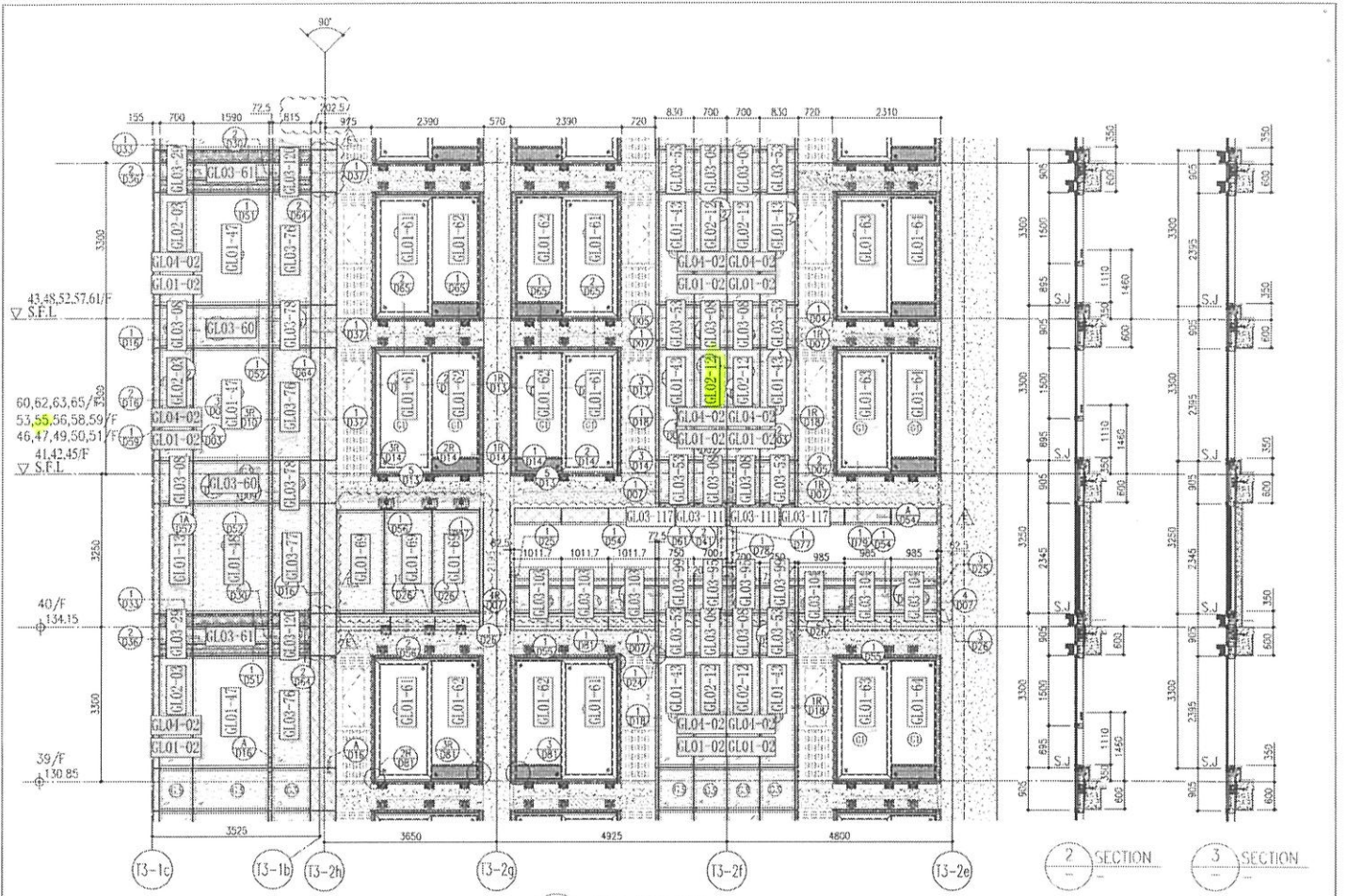

1 PART ELEVATION FOR CURTAIN WALL

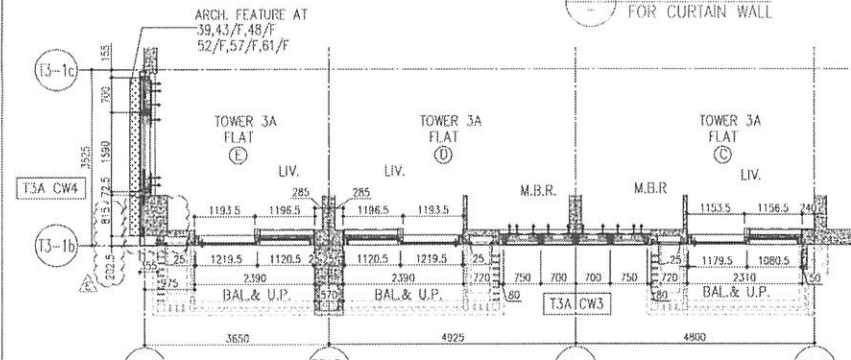

4 PART PLAN FOR CURTAIN WALL

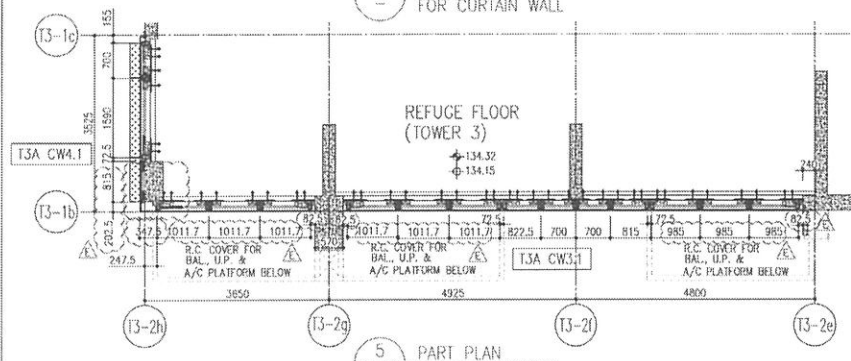

5 PART PLAN FOR CURTAIN WALL

R/F	+217.00
67/F	+213.50
26/F	+91.25
25/F	+87.95
23/F	+84.65
22/F	+81.35
21/F	+78.05
20/F	+74.75
19/F	+71.45
18/F	+68.15
17/F	+64.85
16/F	+61.55
15/F	+58.25
12/F	+54.95
39/F	+130.85
38/F	+127.55
37/F	+124.25
36/F	+120.95
35/F	+117.65
33/F	+114.35
32/F	+111.05
31/F	+107.75
30/F	+104.45
29/F	+101.15
28/F	+97.85
27/F	+94.55
52/F	+170.40
51/F	+167.10
50/F	+163.80
49/F	+160.50
48/F	+157.20
47/F	+153.90
46/F	+150.60
45/F	+147.30
44/F	+144.00
43/F	+140.70
42/F	+137.40
41/F	+134.10
40/F	+130.80

- LEGEND:
- 10mm THK HEAT STRENGTHENED GLASS (OUTSIDE) + 12mm AIR SPACE + 12mm THK TEMPERED GLASS
 - 10mm THK HEAT STRENGTHENED GLASS (OUTSIDE) + 12mm AIR SPACE + 10mm THK TEMPERED GLASS
 - 12mm THK HEAT STRENGTHENED GLASS
 - 12mm THK CLEAR TEMPERED GLASS (INTERNAL PROTECTIVE BARRIER)
 - 10mm THK TINTED HEAT STRENGTHENED GLASS
 - 10mm THK CLEAR TEMPERED GLASS
 - 8mm THK CLEAR HEAT STRENGTHENED GLASS + 7.52mm PVB + 8mm THK CLEAR STRENGTHENED GLASS
 - 3mm THK ALUM. CLADDING
 - 3mm THK ALUM. BACKPAN
 - STACK JOINT

PROJECT: PROPOSED RESIDENTIAL DEVELOPMENT AT TOWER 3, PHASE 1, LOMA'S PARK, TSEUNG WAN, N. T.

DATE: 22-01-21

SCALE: 1:50(A1)

TITLE: TYPICAL FLOOR PARTIAL ELEVATION & SECTION, PLAN FOR CURTAIN WALL (TOWER 3)

DESIGNED BY: [Signature]

CHECKED BY: [Signature]

DATE: 22-01-21

SCALE: 1:50(A1)

PROJECT: PROPOSED RESIDENTIAL DEVELOPMENT AT TOWER 3, PHASE 1, LOMA'S PARK, TSEUNG WAN, N. T.

DATE: 22-01-21

SCALE: 1:50(A1)

PROJECT: PROPOSED RESIDENTIAL DEVELOPMENT AT TOWER 3, PHASE 1, LOMA'S PARK, TSEUNG WAN, N. T.

DATE: 22-01-21

SCALE: 1:50(A1)

STRUCTURAL ENGINEER: **AECOM**

MECHANICAL ENGINEER: **Gammion**

ARCHITECT: **ronald lu & partners**, Ronald Lu & Partners (HK) Ltd. 呂志文建築師事務所 (香港) 有限公司

CLIENT: **信和置業有限公司**, Sino Land Company Limited

DATE: 22-01-21

SCALE: 1:50(A1)

PROJECT: PROPOSED RESIDENTIAL DEVELOPMENT AT TOWER 3, PHASE 1, LOMA'S PARK, TSEUNG WAN, N. T.

DATE: 22-01-21

SCALE: 1:50(A1)

PROJECT: PROPOSED RESIDENTIAL DEVELOPMENT AT TOWER 3, PHASE 1, LOMA'S PARK, TSEUNG WAN, N. T.

DATE: 22-01-21

SCALE: 1:50(A1)

T3AE
T3AD
T3AC