

工程指示 / 要求簡箋(E.I.)

工程指示編號：EI / 9389 / 26 修改版次：  
 工程編號：J - 858 工程名稱：將軍澳日出康城  
 工程項目：幕牆 第 16 次 補玻璃 8 件 (小業主單)  
 收件人：Maggie 發件人：Jason 日期：02/01/2026

要求提供 / 確認 事項：

- |                                    |                                     |                               |
|------------------------------------|-------------------------------------|-------------------------------|
| <input type="checkbox"/> 初步鋁料 B.M. | <input type="checkbox"/> 加工拆圖，然後生產  | <input type="checkbox"/> 尺寸表  |
| <input type="checkbox"/> 正式鋁料 B.M. | <input type="checkbox"/> 技術上資料 / 指示 | <input type="checkbox"/> 報價   |
| <input type="checkbox"/> 配件 B.M.   | <input type="checkbox"/> 樣辦或貨品說明書   | <input type="checkbox"/> 分判合約 |

內容：

由於地盤需要更換玻璃，請按玻璃 BM 生產玻璃，共 8 件 送地盤。  
請安排熱浸

1. 不要印上熱浸標籤。只給”可移除”的標籤。
2. 依原 EI 4867, EI 4943, EI 4942 尺寸補，
3. \*\*\*\*\*玻璃標籤請註明座、樓層、單位。\*\*\*\*\* 請留意。
- 4.
- 5.
6. 地盆：更換幕牆玻璃，需用吊船。
7. 按芳姐 琮 資料

謝謝

請在 2026.02.01 前完成上列要求。

分發東莞各部門：

- |                                 |                              |                                |                              |                               |                              |                                |                              |
|---------------------------------|------------------------------|--------------------------------|------------------------------|-------------------------------|------------------------------|--------------------------------|------------------------------|
| <input type="checkbox"/> 生產技術總監 | <input type="checkbox"/> 連附件 | <input type="checkbox"/> 技術部   | <input type="checkbox"/> 連附件 | <input type="checkbox"/> 生產部  | <input type="checkbox"/> 連附件 | <input type="checkbox"/> 機械設計部 | <input type="checkbox"/> 連附件 |
| <input type="checkbox"/> 採購部    | <input type="checkbox"/> 連附件 | <input type="checkbox"/> 生產統籌部 | <input type="checkbox"/> 連附件 | <input type="checkbox"/> 小羅&清 | <input type="checkbox"/> 連附件 |                                |                              |
| <input type="checkbox"/> 質檢部    | <input type="checkbox"/> 連附件 | <input type="checkbox"/> 會計部   | <input type="checkbox"/> 連附件 | <input type="checkbox"/> 報關組  | <input type="checkbox"/> 連附件 | <input type="checkbox"/> 其他    | <input type="checkbox"/> 連附件 |

分發香港各部門：

- |   |   |                               |                              |                              |                              |                                       |   |
|---|---|-------------------------------|------------------------------|------------------------------|------------------------------|---------------------------------------|---|
| <input type="checkbox"/> 行政部            | <input type="checkbox"/> 連附件            | <input type="checkbox"/> 會計部  | <input type="checkbox"/> 連附件 | <input type="checkbox"/> 統籌部 | <input type="checkbox"/> 連附件 | <input type="checkbox"/> 工程部地盤科文 琮姐芳姐 | <input checked="" type="checkbox"/> 連附件 |
| <input checked="" type="checkbox"/> 採購部 | <input checked="" type="checkbox"/> 連附件 | <input type="checkbox"/> QS 部 | <input type="checkbox"/> 連附件 | <input type="checkbox"/> 維修部 | <input type="checkbox"/> 連附件 | <input type="checkbox"/> 其他           | <input type="checkbox"/> 連附件            |

傳遞編號：

HK / 26

發件人簽署：

項目經理簽署：

序號	EI	項目	座	樓層	單位	件數	玻璃編號	W (mm)	H (mm)	厚度(mm)	Letter
431	EI 9389	CW	T2	28/F	AA	1	GL01-14	644	2332	10mm THK. HEAT STRENGTHEN GLASS (OUTSIDE) W/LOW-E COATING ON SURFACE 58T #2 + 12 mm AIR SPACE + 12mm THK. CLEAR TEMPERED GLASS(INSIDE) IGU (R20220114001)	
432	EI 9389	CW	T2	28/F	AA	1	GL02-05	636	1443	10mm THK. HEAT STRENGTHEN GLASS (OUTSIDE) W/LOW-E COATING ON SURFACE 58T #2 + 12 mm AIR SPACE + 10mm THK. CLEAR TEMPERED GLASS(INSIDE) IGU (R20220114003)	
433	EI 9389	CW	T2	35/F	BB	1	GL02-07	585	1443	10mm THK. HEAT STRENGTHEN GLASS (OUTSIDE) W/LOW-E COATING ON SURFACE 58T #2 + 12 mm AIR SPACE + 10mm THK. CLEAR TEMPERED GLASS(INSIDE) IGU (R20220114003)	
434	EI 9389	CW	T2	57/F	AA	1	GL01-15	1272	2332	10mm THK. HEAT STRENGTHEN GLASS (OUTSIDE) W/LOW-E COATING ON SURFACE 58T #2 + 12 mm AIR SPACE + 12mm THK. CLEAR TEMPERED GLASS(INSIDE) IGU (R20220114001)	
435	EI 9389	CW	T2	31/F	AB	1	GL01-32	953	2332	10mm THK. HEAT STRENGTHEN GLASS (OUTSIDE) W/LOW-E 58T #2 + 12 mm AIR SPACE + 12mm THK. CLEAR TEMPERED GLASS(INSIDE) IGU ( R20220114001 )	
436	EI 9389	CW	T2	46/F	BC	1	GL02-08	655.5	1443	10mm THK. HEAT STRENGTHEN GLASS (OUTSIDE) W/LOW-E COATING ON SURFACE 58T #2 + 12 mm AIR SPACE + 12mm THK. CLEAR TEMPERED GLASS(INSIDE) IGU (R20220114003)	
437	EI 9389	CW	T2	53/F	BA	1	GL02-05	636	1443	10mm THK. HEAT STRENGTHEN GLASS (OUTSIDE) W/LOW-E COATING ON SURFACE 58T #2 + 12 mm AIR SPACE + 10mm THK. CLEAR TEMPERED GLASS(INSIDE) IGU (R20220114003)	
438	EI 9389	CW	T2	65/F	AC	1	GL02-12	655.5	1443	10mm THK. HEAT STRENGTHEN GLASS (OUTSIDE) W/LOW-E COATING ON SURFACE 58T #2 + 12 mm AIR SPACE + 10mm THK. CLEAR TEMPERED GLASS(INSIDE) IGU (R20220114003)	
						8	補玻璃總數				
	GL01	=					10mm THK. HEAT STRENGTHEN GLASS (OUTSIDE) W/LOW-E COATING ON SURFACE 58T #2 + 12 mm AIR SPACE + 12mm THK. CLEAR TEMPERED GLASS(INSIDE) IGU (R20220114001)				
	GL02	=					10mm THK. HEAT STRENGTHEN GLASS (OUTSIDE) W/LOW-E COATING ON SURFACE 58T #2 + 12 mm AIR SPACE + 10mm THK. CLEAR TEMPERED GLASS(INSIDE) IGU (R20220114003)				
	GL03	=					12mm THK. HEAT STRENGTHEN GLASS . Reflective Glass SSC1-60T (R20220324054)				
	GL04	=					12mm THK.CLEAR TEMPERED GLASS (R20220114008) * 生窗欄河玻璃仔頂底精磨				

地盤名稱：日出康城11期

3

玻璃記錄

日期	座數	單位	工作範圍	內外	分類
10-12-2015	T2	57AA	瑤大板換	換	
10-12-2015	T2	31AB	主房右板(GC)	換	
10-12-2015	T2	57AE	瑤門玉換	換	
10-12-2015	T2	28AA	主房右板	換	
-	-	29AA	主房右板	換	
10-12-2015	T2	55BD	副右角換	換	
10-12-2015	T2	31AB	主房右板換(GC)	換	
10-12-2015	T2	42AG	主房右板	換	
10-12-2015	T2	60AF	瑤門玉	換	
10-12-2015		46BC	主房右角玉	換	
10-12-2015		62BZ	主房右角玉	換	重發
10-12-2015		50BZ	瑤門玉	換	
10-12-2015		51AE	瑤門玉	換	
		41AZ	瑤門玉	換	重發
		53BA	主房右角玉	換	
10-12-2015		62BZ	主房右角玉	換	重發
		57BD	副右角	換	1912 附
19-12-2015		60AE	瑤門玉	換	
19-12-2015		18AC	瑤門玉	換	
		65AC	主房右角	換	
19-12-2015	03	46BB	瑤門玉	換	
23-12-2015		67BB	瑤門玉	換	

地盤代表簽名：\_\_\_\_\_

日期：\_\_\_\_\_

# 第二輪次收摺訂做備

地盤名稱：日出康城11期

玻璃記錄

E19294

日期	座數	單位	工作範圍	內外	分類
20-10-2025	T2	66AE	端門棧換前	換	
	EI 9203	32BB	端門棧換	換	
	EI 9203		端門玉換	換	
	9203	61BD	耐房窗換	換	2/12
第二次					
21-11-2025	T2	29BB	房大棧	換	
	EI 9229A		房大棧	換	
	EI 9230A	12AA	端門玉	換	
	EI 9229A	39AA	主房大棧	換	
			客房外窗換	換	
			客房外窗換	換	
	EI 9230A	39BD	耐房窗換	換	
	EI 9229A	42AG	房大棧(哈哈)	換	
	9229A	66AG	房大棧	換	
	9230A	29BD	耐房窗換	換	2/12
	9230A	48BD	耐房窗換	換	16/12
	9230A	53BD	耐房窗換	換	11/12 28
	9230A	36AC	端門玉換	換	36AC 換
	9229A	62BE	主房外窗換	換	
	9230A	41AB	耐房窗換	換	
	9230A	42AB	耐房窗換	換	
	9230A	52AB	耐房窗換	換	1/12
	9230A	45AB	端門窗換	換	
	9230A	61BD	耐房窗換	換	2/12
第三次					
		28AB	耐房窗	換	2/12
		28AA	房大棧	換	
			主房外窗	換	
		42AC	端門玉	換	珠
		35BB	房大棧	換	未

地盤代表簽名：\_\_\_\_\_

日期：\_\_\_\_\_

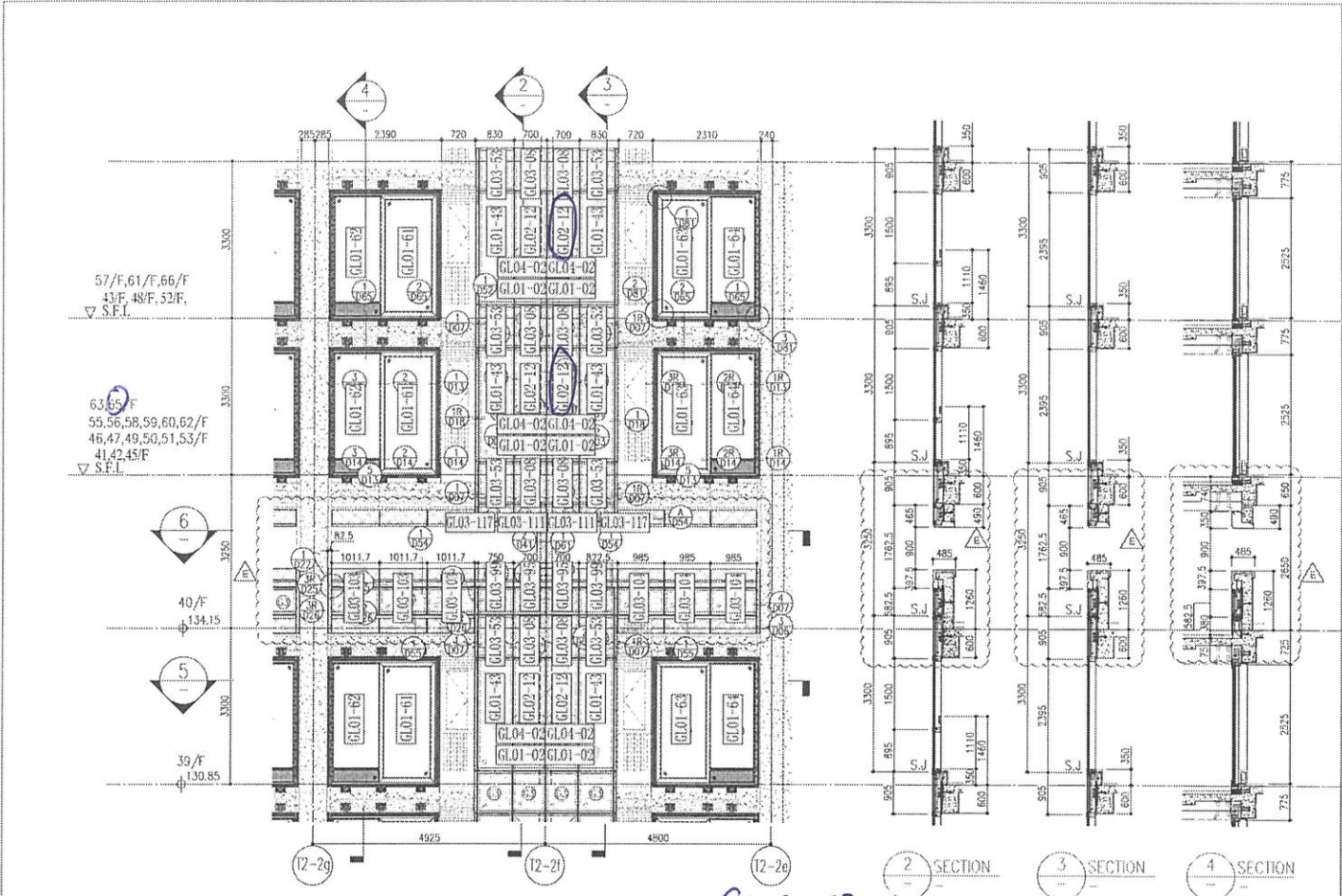

1 PART ELEVATION FOR CURTAIN WALL

GL02-12 @ GLAC

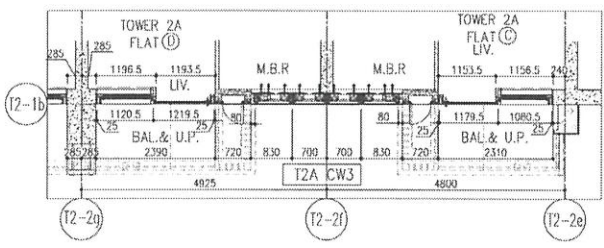

5 PART PLAN FOR CURTAIN WALL

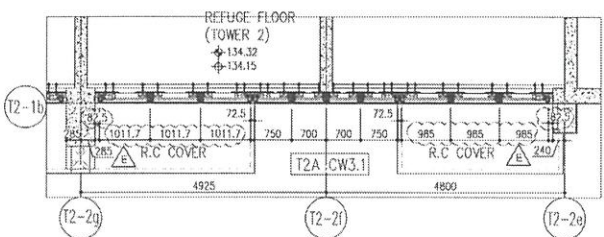

6 PART PLAN (40/F) FOR CURTAIN WALL

R/F	+217.00
67/F	+213.50
66/F	+210.00
65/F	+206.70
63/F	+203.40
62/F	+200.10
61/F	+196.80
60/F	+193.50
59/F	+190.20
58/F	+186.90
57/F	+183.60
56/F	+180.30
55/F	+177.00
53/F	+173.70

- LEGEND:
- 10mm THK HEAT STRENGTHENED GLASS (OUTSIDE) + 12mm AIR SPACE + 12mm THK TEMPERED GLASS
  - 10mm THK HEAT STRENGTHENED GLASS (OUTSIDE) + 12mm AIR SPACE + 10mm THK TEMPERED GLASS
  - 12mm THK HEAT STRENGTHENED GLASS
  - 12mm THK CLEAR TEMPERED GLASS (INTERNAL PROTECTIVE BARRIER)
  - 10mm BLUE TINTED HEAT STRENGTHENED GLASS
  - 10mm THK CLEAR HEAT-STRENGTHENED GLASS + 9mm AIR SPACE + 10mm CLEAR TEMPERED GLASS
  - 8mm THK CLEAR HEAT-STRENGTHENED GLASS + 1.52mm PVB + 8mm THK CLEAR HEAT-STRENGTHENED GLASS
  - 3mm THK ALUM. CLADDING
  - 3mm THK ALUM. BACKPAN
  - S.J. - STACK JOINT

<p>NO. 10 : JB58-CM-E2218</p> <p>REV. : E</p>	<p>DATE : 20-01-21</p> <p>SCALE : 1:50(A)</p> <p>TITLE : TYPICAL FLOOR PARTIAL ELEVATION &amp; SECTION, PLAN FOR CURTAIN WALL (TOWER 2)</p> <p>DRAWN BY : [Signature]</p> <p>CHECKED BY : [Signature]</p>	<p>PROJECT : PROPOSED RESIDENTIAL DEVELOPMENT AT TOWER 20A, PHASE 11, LOMAS PARK, TSEUNG KWAN O, N.T.</p> <p>CLIENT : 信和置業有限公司</p> <p>Sino Land Company Limited</p>	<p>ARCHITECT : Ronald Lu &amp; Partners (HK) Ltd.</p> <p>Structural Engineer : Gammon</p> <p>CLIENT : AECOM</p>	<p>PROJECT CONSULTANT : AECOM</p>	<p>NOTE : 1. ALL DIMENSIONS ARE IN MM. 2. ALL ELEVATIONS ARE REFERRED FROM OUTSIDE. 3. ALL SURFACES TO BE REFERRED ON SITE BEFORE FABRICATION.</p> <p>LEGEND : 1. REF. - RINSED FLOOR LEVEL. 2. S.F.T. - STRUCTURAL FLOOR LEVEL. 3. R.C. COVER - REINFORCED CONCRETE.</p>	<p>NO. 10 : JB58-CM-E2218</p> <p>REV. : E</p>

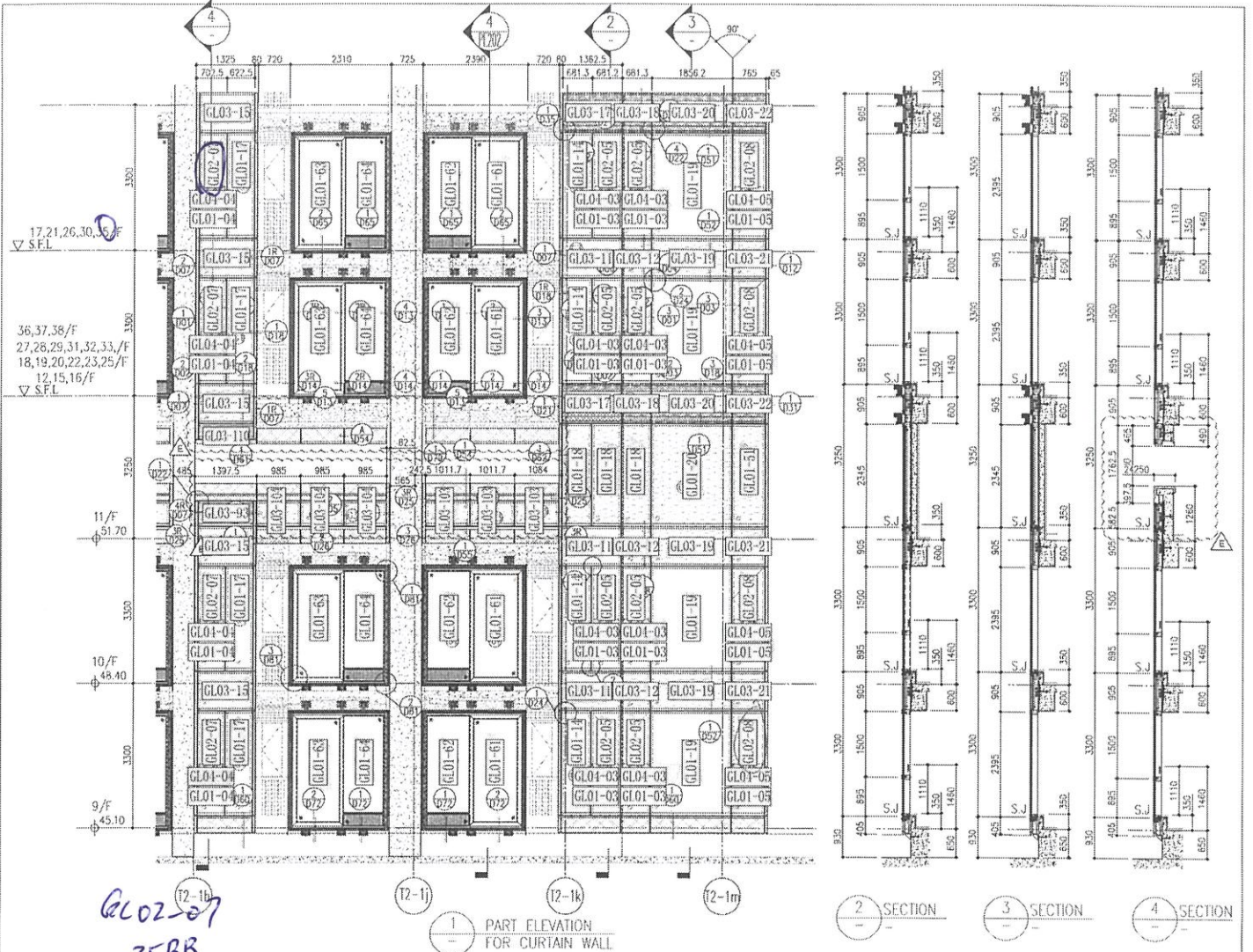

GLO2-27  
35BB

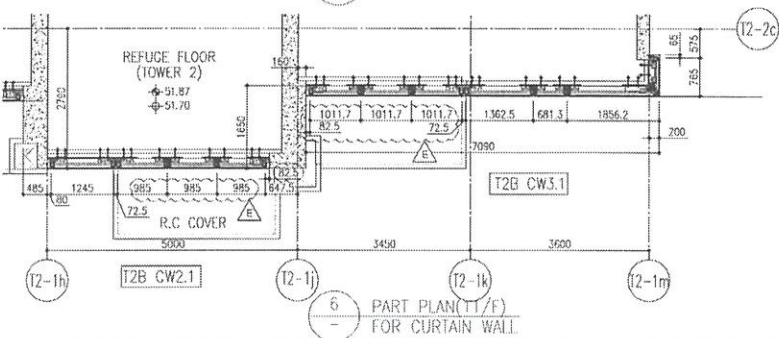
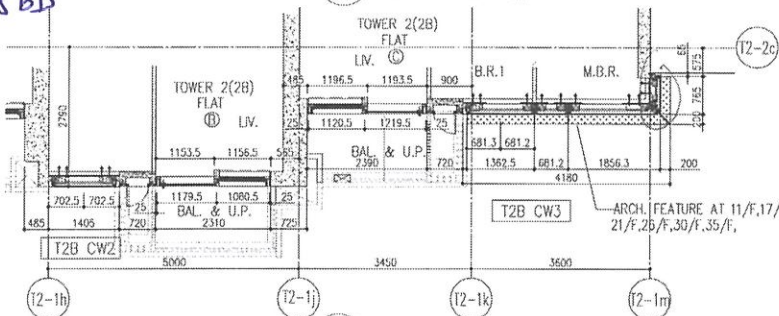

R/F	+217.00	R/F	+217.00
26/F	+91.25	39/F	+130.85
25/F	+87.95	38/F	+127.55
23/F	+84.65	37/F	+124.25
22/F	+81.35	36/F	+120.95
21/F	+78.05	35/F	+117.65
20/F	+74.75	33/F	+114.35
19/F	+71.45	32/F	+111.05
18/F	+68.15	31/F	+107.75
17/F	+64.85	30/F	+104.45
16/F	+61.55	29/F	+101.15
15/F	+58.25	28/F	+97.85
12/F	+54.95	27/F	+94.55
		40/F	+134.15
		53/F	+173.70
		66/F	+210.00
		67/F	+213.50
		65/F	+206.70
		63/F	+203.40
		62/F	+200.10
		61/F	+196.80
		60/F	+193.50
		59/F	+190.20
		58/F	+186.90
		57/F	+183.60
		56/F	+180.30
		55/F	+177.00
		54/F	+173.70

- LEGEND:
- 10mm THK HEAT STRENGTHENED GLASS (OUTSIDE) + 12mm AIR SPACE + 12mm THK TEMPERED GLASS
  - 10mm THK HEAT STRENGTHENED GLASS (OUTSIDE) + 12mm AIR SPACE + 10mm THK TEMPERED GLASS
  - 12mm THK HEAT STRENGTHENED GLASS
  - 12mm THK CLEAR TEMPERED GLASS (INTERNAL PROTECTIVE BARRIER)
  - ~~10mm BLUNTED HEAT STRENGTHENED GLASS~~
  - ~~10mm CLEAR TEMPERED GLASS~~
  - ~~8mm THK HEAT-STRENGTHENED GLASS + 2mm PVB + 8mm THK CLEAR HEAT-ENHANCED GLASS~~
  - 3mm THK ALUM. CLADDING
  - 3mm THK ALUM. BACKPAN
  - STACK JOINT

<p>DATE: 20-OCT-21 SCALE: 1:50(A4)</p> <p>DRAWN BY: [Signature]</p> <p>CHECKED BY: [Signature]</p> <p>PROJECT: T2BB T2BC</p> <p>CLIENT: 渣打實業有限公司 Sho Land Company, Limited</p> <p>ARCHITECT: Ronald Lu &amp; Partners Ronald Lu &amp; Partners (HK) Ltd. 香港建築師學會會員 (建築師) 有限公司</p> <p>STRUCTURAL ENGINEER: Gammon AECOM</p> <p>FAÇADE CONSULTANT: AECOM</p> <p>NO. 1: ALL DIMENSIONS ARE IN mm 2. ALL ELEVATIONS ARE VIEWED FROM OUTSIDE 3. ALL DIMENSIONS TO BE VIEWED ON SITE 4. REFER TO DRAWING FOR DETAILS</p> <p>LEGEND: 1. FEEL - FINISHED FLOOR LEVEL 2. S.F.L. - FINISHED FLOOR LEVEL 3. --- EMBEDED DETAIL</p>	<p>NO. 2: J-R156</p> <p>PROPOSED RESIDENTIAL DEVELOPMENT AT TOWER 2/PHASE 11, LOHAS PARK, TSEUNG KWAN O, N.T.</p> <p>NO. 3: J-R156</p> <p>NO. 4: J-R156</p> <p>NO. 5: J-R156</p> <p>NO. 6: J-R156</p> <p>NO. 7: J-R156</p> <p>NO. 8: J-R156</p> <p>NO. 9: J-R156</p> <p>NO. 10: J-R156</p> <p>NO. 11: J-R156</p> <p>NO. 12: J-R156</p> <p>NO. 13: J-R156</p> <p>NO. 14: J-R156</p> <p>NO. 15: J-R156</p> <p>NO. 16: J-R156</p> <p>NO. 17: J-R156</p> <p>NO. 18: J-R156</p> <p>NO. 19: J-R156</p> <p>NO. 20: J-R156</p> <p>NO. 21: J-R156</p> <p>NO. 22: J-R156</p> <p>NO. 23: J-R156</p> <p>NO. 24: J-R156</p> <p>NO. 25: J-R156</p> <p>NO. 26: J-R156</p> <p>NO. 27: J-R156</p> <p>NO. 28: J-R156</p> <p>NO. 29: J-R156</p> <p>NO. 30: J-R156</p> <p>NO. 31: J-R156</p> <p>NO. 32: J-R156</p> <p>NO. 33: J-R156</p> <p>NO. 34: J-R156</p> <p>NO. 35: J-R156</p> <p>NO. 36: J-R156</p> <p>NO. 37: J-R156</p> <p>NO. 38: J-R156</p> <p>NO. 39: J-R156</p> <p>NO. 40: J-R156</p> <p>NO. 41: J-R156</p> <p>NO. 42: J-R156</p> <p>NO. 43: J-R156</p> <p>NO. 44: J-R156</p> <p>NO. 45: J-R156</p> <p>NO. 46: J-R156</p> <p>NO. 47: J-R156</p> <p>NO. 48: J-R156</p> <p>NO. 49: J-R156</p> <p>NO. 50: J-R156</p> <p>NO. 51: J-R156</p> <p>NO. 52: J-R156</p> <p>NO. 53: J-R156</p> <p>NO. 54: J-R156</p> <p>NO. 55: J-R156</p> <p>NO. 56: J-R156</p> <p>NO. 57: J-R156</p> <p>NO. 58: J-R156</p> <p>NO. 59: J-R156</p> <p>NO. 60: J-R156</p> <p>NO. 61: J-R156</p> <p>NO. 62: J-R156</p> <p>NO. 63: J-R156</p> <p>NO. 64: J-R156</p> <p>NO. 65: J-R156</p> <p>NO. 66: J-R156</p> <p>NO. 67: J-R156</p> <p>NO. 68: J-R156</p> <p>NO. 69: J-R156</p> <p>NO. 70: J-R156</p> <p>NO. 71: J-R156</p> <p>NO. 72: J-R156</p> <p>NO. 73: J-R156</p> <p>NO. 74: J-R156</p> <p>NO. 75: J-R156</p> <p>NO. 76: J-R156</p> <p>NO. 77: J-R156</p> <p>NO. 78: J-R156</p> <p>NO. 79: J-R156</p> <p>NO. 80: J-R156</p> <p>NO. 81: J-R156</p> <p>NO. 82: J-R156</p> <p>NO. 83: J-R156</p> <p>NO. 84: J-R156</p> <p>NO. 85: J-R156</p> <p>NO. 86: J-R156</p> <p>NO. 87: J-R156</p> <p>NO. 88: J-R156</p> <p>NO. 89: J-R156</p> <p>NO. 90: J-R156</p> <p>NO. 91: J-R156</p> <p>NO. 92: J-R156</p> <p>NO. 93: J-R156</p> <p>NO. 94: J-R156</p> <p>NO. 95: J-R156</p> <p>NO. 96: J-R156</p> <p>NO. 97: J-R156</p> <p>NO. 98: J-R156</p> <p>NO. 99: J-R156</p> <p>NO. 100: J-R156</p>	<p>NO. 1: J-R156</p> <p>NO. 2: J-R156</p> <p>NO. 3: J-R156</p> <p>NO. 4: J-R156</p> <p>NO. 5: J-R156</p> <p>NO. 6: J-R156</p> <p>NO. 7: J-R156</p> <p>NO. 8: J-R156</p> <p>NO. 9: J-R156</p> <p>NO. 10: J-R156</p> <p>NO. 11: J-R156</p> <p>NO. 12: J-R156</p> <p>NO. 13: J-R156</p> <p>NO. 14: J-R156</p> <p>NO. 15: J-R156</p> <p>NO. 16: J-R156</p> <p>NO. 17: J-R156</p> <p>NO. 18: J-R156</p> <p>NO. 19: J-R156</p> <p>NO. 20: J-R156</p> <p>NO. 21: J-R156</p> <p>NO. 22: J-R156</p> <p>NO. 23: J-R156</p> <p>NO. 24: J-R156</p> <p>NO. 25: J-R156</p> <p>NO. 26: J-R156</p> <p>NO. 27: J-R156</p> <p>NO. 28: J-R156</p> <p>NO. 29: J-R156</p> <p>NO. 30: J-R156</p> <p>NO. 31: J-R156</p> <p>NO. 32: J-R156</p> <p>NO. 33: J-R156</p> <p>NO. 34: J-R156</p> <p>NO. 35: J-R156</p> <p>NO. 36: J-R156</p> <p>NO. 37: J-R156</p> <p>NO. 38: J-R156</p> <p>NO. 39: J-R156</p> <p>NO. 40: J-R156</p> <p>NO. 41: J-R156</p> <p>NO. 42: J-R156</p> <p>NO. 43: J-R156</p> <p>NO. 44: J-R156</p> <p>NO. 45: J-R156</p> <p>NO. 46: J-R156</p> <p>NO. 47: J-R156</p> <p>NO. 48: J-R156</p> <p>NO. 49: J-R156</p> <p>NO. 50: J-R156</p> <p>NO. 51: J-R156</p> <p>NO. 52: J-R156</p> <p>NO. 53: J-R156</p> <p>NO. 54: J-R156</p> <p>NO. 55: J-R156</p> <p>NO. 56: J-R156</p> <p>NO. 57: J-R156</p> <p>NO. 58: J-R156</p> <p>NO. 59: J-R156</p> <p>NO. 60: J-R156</p> <p>NO. 61: J-R156</p> <p>NO. 62: J-R156</p> <p>NO. 63: J-R156</p> <p>NO. 64: J-R156</p> <p>NO. 65: J-R156</p> <p>NO. 66: J-R156</p> <p>NO. 67: J-R156</p> <p>NO. 68: J-R156</p> <p>NO. 69: J-R156</p> <p>NO. 70: J-R156</p> <p>NO. 71: J-R156</p> <p>NO. 72: J-R156</p> <p>NO. 73: J-R156</p> <p>NO. 74: J-R156</p> <p>NO. 75: J-R156</p> <p>NO. 76: J-R156</p> <p>NO. 77: J-R156</p> <p>NO. 78: J-R156</p> <p>NO. 79: J-R156</p> <p>NO. 80: J-R156</p> <p>NO. 81: J-R156</p> <p>NO. 82: J-R156</p> <p>NO. 83: J-R156</p> <p>NO. 84: J-R156</p> <p>NO. 85: J-R156</p> <p>NO. 86: J-R156</p> <p>NO. 87: J-R156</p> <p>NO. 88: J-R156</p> <p>NO. 89: J-R156</p> <p>NO. 90: J-R156</p> <p>NO. 91: J-R156</p> <p>NO. 92: J-R156</p> <p>NO. 93: J-R156</p> <p>NO. 94: J-R156</p> <p>NO. 95: J-R156</p> <p>NO. 96: J-R156</p> <p>NO. 97: J-R156</p> <p>NO. 98: J-R156</p> <p>NO. 99: J-R156</p> <p>NO. 100: J-R156</p>
---	---	---

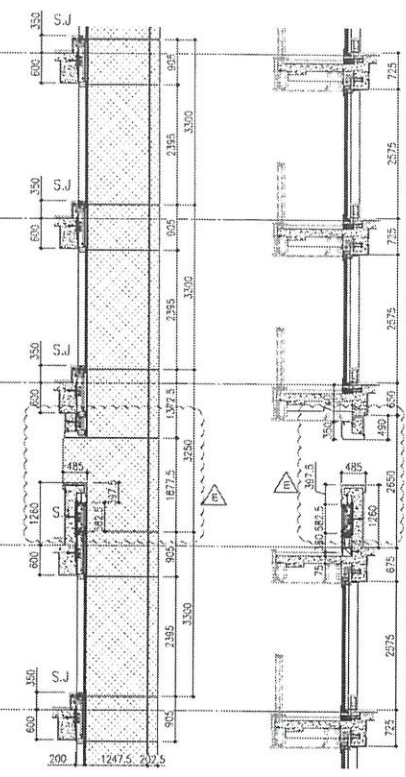
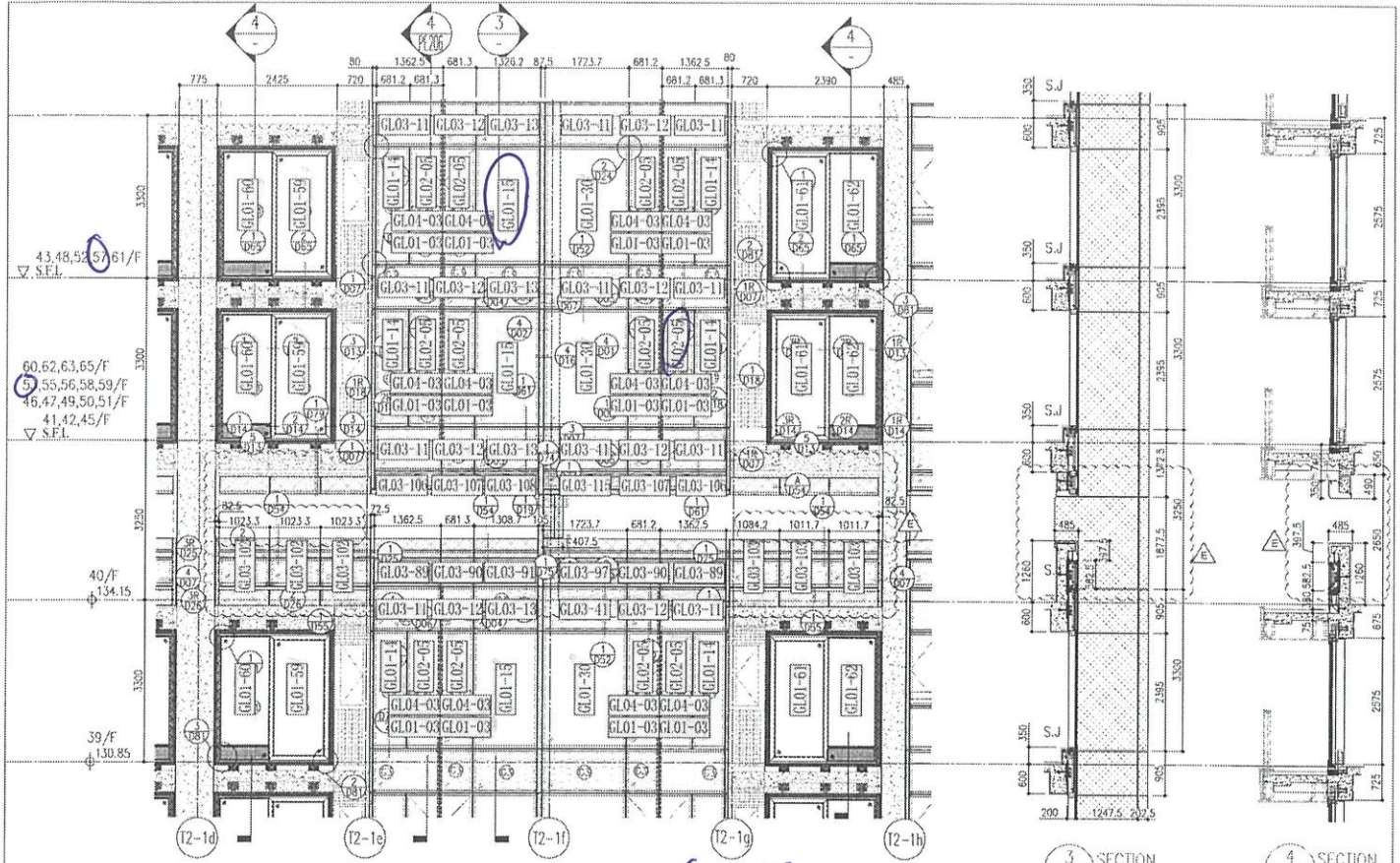

GLO1-15  
57AA

1 PART ELEVATION FOR CURTAIN WALL

GLO2-25  
53BA

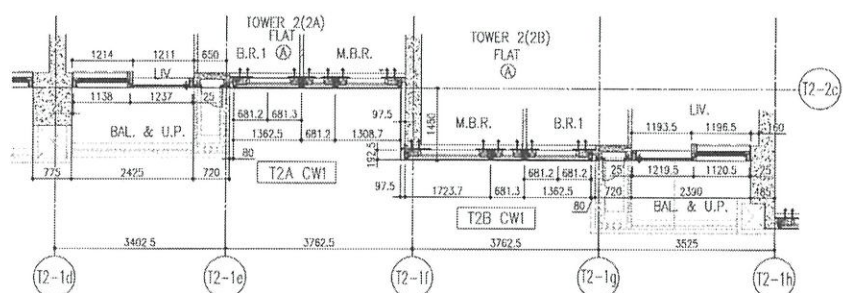

5 PART PLAN (39/F) FOR CURTAIN WALL

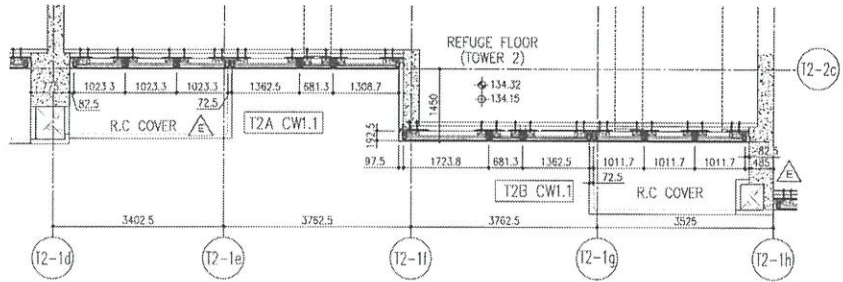

6 PART PLAN (40/F) FOR CURTAIN WALL

				R/F	+217.00
				67/F	+213.50
26/F	+91.25	39/F	+130.85	52/F	+170.40
25/F	+87.95	38/F	+127.55	51/F	+167.10
23/F	+84.65	37/F	+124.25	50/F	+163.80
22/F	+81.35	36/F	+120.95	49/F	+160.50
21/F	+78.05	35/F	+117.65	48/F	+157.20
20/F	+74.75	33/F	+114.35	47/F	+153.90
19/F	+71.45	32/F	+111.05	46/F	+150.60
18/F	+68.15	31/F	+107.75	45/F	+147.30
17/F	+64.85	30/F	+104.45	43/F	+144.00
16/F	+61.55	29/F	+101.15	42/F	+140.70
15/F	+58.25	28/F	+97.85	41/F	+137.40
12/F	+54.95	27/F	+94.55	40/F	+134.15

- LEGEND:
- 10mm THK. HEAT STRENGTHENED GLASS (OUTSIDE) + 12mm AIR SPACE + 12mm THK. TEMPERED GLASS
  - 10mm THK. HEAT STRENGTHENED GLASS (OUTSIDE) + 12mm AIR SPACE + 10mm THK. TEMPERED GLASS
  - 12mm THK. HEAT STRENGTHENED GLASS
  - 12mm THK. CLEAR TEMPERED GLASS (INTERNAL PROTECTIVE BARRIER)
  - 10mm BLU. TINTED HEAT STRENGTHENED GLASS
  - 10mm CLEAR TEMPERED GLASS
  - 8mm THK. CLEAR HEAT-STRENGTHENED GLASS + 8mm PVB + 8mm THK. CLEAR HEAT-STRENGTHENED GLASS
  - 3 mm THK. ALUM. CLADDING
  - 3 mm THK. ALUM. BACKPAN
  - STACK JOINT

<p>PROJECT: PROPOSED RESIDENTIAL DEVELOPMENT AT TOWER 20B, PHASE 11, LIONS PARK, SENGANG KOWAN C. N.T.</p> <p>TITLE: TYPICAL FLOOR PARTIAL ELEVATION &amp; SECTION, PLAN FOR CURTAIN WALL (TOWER 2)</p> <p>DATE: 20-07-21</p> <p>SCALE: 1:50(A4)</p> <p>SHOWN BY: [Signature]</p> <p>CHECKED BY: [Signature]</p> <p>DESIGNED BY: [Signature]</p> <p>DATE: 20-07-21</p> <p>SCALE: 1:50(A4)</p> <p>SHOWN BY: [Signature]</p> <p>CHECKED BY: [Signature]</p> <p>DESIGNED BY: [Signature]</p>	<p>NO. 1: J-B6</p> <p>DATE: 20/07/21</p> <p>NO. 2: 20/07/21</p> <p>NO. 3: 20/07/21</p> <p>NO. 4: 20/07/21</p> <p>NO. 5: 20/07/21</p> <p>NO. 6: 20/07/21</p> <p>NO. 7: 20/07/21</p> <p>NO. 8: 20/07/21</p> <p>NO. 9: 20/07/21</p> <p>NO. 10: 20/07/21</p> <p>NO. 11: 20/07/21</p> <p>NO. 12: 20/07/21</p> <p>NO. 13: 20/07/21</p> <p>NO. 14: 20/07/21</p> <p>NO. 15: 20/07/21</p> <p>NO. 16: 20/07/21</p> <p>NO. 17: 20/07/21</p> <p>NO. 18: 20/07/21</p> <p>NO. 19: 20/07/21</p> <p>NO. 20: 20/07/21</p> <p>NO. 21: 20/07/21</p> <p>NO. 22: 20/07/21</p> <p>NO. 23: 20/07/21</p> <p>NO. 24: 20/07/21</p> <p>NO. 25: 20/07/21</p> <p>NO. 26: 20/07/21</p> <p>NO. 27: 20/07/21</p> <p>NO. 28: 20/07/21</p> <p>NO. 29: 20/07/21</p> <p>NO. 30: 20/07/21</p> <p>NO. 31: 20/07/21</p> <p>NO. 32: 20/07/21</p> <p>NO. 33: 20/07/21</p> <p>NO. 34: 20/07/21</p> <p>NO. 35: 20/07/21</p> <p>NO. 36: 20/07/21</p> <p>NO. 37: 20/07/21</p> <p>NO. 38: 20/07/21</p> <p>NO. 39: 20/07/21</p> <p>NO. 40: 20/07/21</p> <p>NO. 41: 20/07/21</p> <p>NO. 42: 20/07/21</p> <p>NO. 43: 20/07/21</p> <p>NO. 44: 20/07/21</p> <p>NO. 45: 20/07/21</p> <p>NO. 46: 20/07/21</p> <p>NO. 47: 20/07/21</p> <p>NO. 48: 20/07/21</p> <p>NO. 49: 20/07/21</p> <p>NO. 50: 20/07/21</p>	<p>1. ALL DIMENSIONS ARE IN mm.</p> <p>2. ALL ELEVATIONS ARE VENDED FROM OUTSIDE.</p> <p>3. ALL DIMENSIONS TO BE VERIFIED ON SITE BEFORE PROCEEDING.</p> <p>4. REFER TO DRAWING NO. [ ] FOR DETAILS.</p> <p>5. REFER TO DRAWING NO. [ ] FOR DETAILS.</p> <p>6. REFER TO DRAWING NO. [ ] FOR DETAILS.</p> <p>7. REFER TO DRAWING NO. [ ] FOR DETAILS.</p> <p>8. REFER TO DRAWING NO. [ ] FOR DETAILS.</p> <p>9. REFER TO DRAWING NO. [ ] FOR DETAILS.</p> <p>10. REFER TO DRAWING NO. [ ] FOR DETAILS.</p> <p>11. REFER TO DRAWING NO. [ ] FOR DETAILS.</p> <p>12. REFER TO DRAWING NO. [ ] FOR DETAILS.</p> <p>13. REFER TO DRAWING NO. [ ] FOR DETAILS.</p> <p>14. REFER TO DRAWING NO. [ ] FOR DETAILS.</p> <p>15. REFER TO DRAWING NO. [ ] FOR DETAILS.</p> <p>16. REFER TO DRAWING NO. [ ] FOR DETAILS.</p> <p>17. REFER TO DRAWING NO. [ ] FOR DETAILS.</p> <p>18. REFER TO DRAWING NO. [ ] FOR DETAILS.</p> <p>19. REFER TO DRAWING NO. [ ] FOR DETAILS.</p> <p>20. REFER TO DRAWING NO. [ ] FOR DETAILS.</p> <p>21. REFER TO DRAWING NO. [ ] FOR DETAILS.</p> <p>22. REFER TO DRAWING NO. [ ] FOR DETAILS.</p> <p>23. REFER TO DRAWING NO. [ ] FOR DETAILS.</p> <p>24. REFER TO DRAWING NO. [ ] FOR DETAILS.</p> <p>25. REFER TO DRAWING NO. [ ] FOR DETAILS.</p> <p>26. REFER TO DRAWING NO. [ ] FOR DETAILS.</p> <p>27. REFER TO DRAWING NO. [ ] FOR DETAILS.</p> <p>28. REFER TO DRAWING NO. [ ] FOR DETAILS.</p> <p>29. REFER TO DRAWING NO. [ ] FOR DETAILS.</p> <p>30. REFER TO DRAWING NO. [ ] FOR DETAILS.</p> <p>31. REFER TO DRAWING NO. [ ] FOR DETAILS.</p> <p>32. REFER TO DRAWING NO. [ ] FOR DETAILS.</p> <p>33. REFER TO DRAWING NO. [ ] FOR DETAILS.</p> <p>34. REFER TO DRAWING NO. [ ] FOR DETAILS.</p> <p>35. REFER TO DRAWING NO. [ ] FOR DETAILS.</p> <p>36. REFER TO DRAWING NO. [ ] FOR DETAILS.</p> <p>37. REFER TO DRAWING NO. [ ] FOR DETAILS.</p> <p>38. REFER TO DRAWING NO. [ ] FOR DETAILS.</p> <p>39. REFER TO DRAWING NO. [ ] FOR DETAILS.</p> <p>40. REFER TO DRAWING NO. [ ] FOR DETAILS.</p> <p>41. REFER TO DRAWING NO. [ ] FOR DETAILS.</p> <p>42. REFER TO DRAWING NO. [ ] FOR DETAILS.</p> <p>43. REFER TO DRAWING NO. [ ] FOR DETAILS.</p> <p>44. REFER TO DRAWING NO. [ ] FOR DETAILS.</p> <p>45. REFER TO DRAWING NO. [ ] FOR DETAILS.</p> <p>46. REFER TO DRAWING NO. [ ] FOR DETAILS.</p> <p>47. REFER TO DRAWING NO. [ ] FOR DETAILS.</p> <p>48. REFER TO DRAWING NO. [ ] FOR DETAILS.</p> <p>49. REFER TO DRAWING NO. [ ] FOR DETAILS.</p> <p>50. REFER TO DRAWING NO. [ ] FOR DETAILS.</p>	<p>PROJECT CONSULTANT: AECOM</p> <p>STRUCTURAL ENGINEER: Gammon</p> <p>ARCHITECT: Ronald Lu</p> <p>CLIENT: 恒和置业有限公司 Sino Land Company Limited</p> <p>DATE: 20-07-21</p> <p>SCALE: 1:50(A4)</p> <p>SHOWN BY: [Signature]</p> <p>CHECKED BY: [Signature]</p> <p>DESIGNED BY: [Signature]</p>	<p>NO. 1: J-B6</p> <p>DATE: 20/07/21</p> <p>NO. 2: 20/07/21</p> <p>NO. 3: 20/07/21</p> <p>NO. 4: 20/07/21</p> <p>NO. 5: 20/07/21</p> <p>NO. 6: 20/07/21</p> <p>NO. 7: 20/07/21</p> <p>NO. 8: 20/07/21</p> <p>NO. 9: 20/07/21</p> <p>NO. 10: 20/07/21</p> <p>NO. 11: 20/07/21</p> <p>NO. 12: 20/07/21</p> <p>NO. 13: 20/07/21</p> <p>NO. 14: 20/07/21</p> <p>NO. 15: 20/07/21</p> <p>NO. 16: 20/07/21</p> <p>NO. 17: 20/07/21</p> <p>NO. 18: 20/07/21</p> <p>NO. 19: 20/07/21</p> <p>NO. 20: 20/07/21</p> <p>NO. 21: 20/07/21</p> <p>NO. 22: 20/07/21</p> <p>NO. 23: 20/07/21</p> <p>NO. 24: 20/07/21</p> <p>NO. 25: 20/07/21</p> <p>NO. 26: 20/07/21</p> <p>NO. 27: 20/07/21</p> <p>NO. 28: 20/07/21</p> <p>NO. 29: 20/07/21</p> <p>NO. 30: 20/07/21</p> <p>NO. 31: 20/07/21</p> <p>NO. 32: 20/07/21</p> <p>NO. 33: 20/07/21</p> <p>NO. 34: 20/07/21</p> <p>NO. 35: 20/07/21</p> <p>NO. 36: 20/07/21</p> <p>NO. 37: 20/07/21</p> <p>NO. 38: 20/07/21</p> <p>NO. 39: 20/07/21</p> <p>NO. 40: 20/07/21</p> <p>NO. 41: 20/07/21</p> <p>NO. 42: 20/07/21</p> <p>NO. 43: 20/07/21</p> <p>NO. 44: 20/07/21</p> <p>NO. 45: 20/07/21</p> <p>NO. 46: 20/07/21</p> <p>NO. 47: 20/07/21</p> <p>NO. 48: 20/07/21</p> <p>NO. 49: 20/07/21</p> <p>NO. 50: 20/07/21</p>	<p>NO. 1: J-B6</p> <p>DATE: 20/07/21</p> <p>NO. 2: 20/07/21</p> <p>NO. 3: 20/07/21</p> <p>NO. 4: 20/07/21</p> <p>NO. 5: 20/07/21</p> <p>NO. 6: 20/07/21</p> <p>NO. 7: 20/07/21</p> <p>NO. 8: 20/07/21</p> <p>NO. 9: 20/07/21</p> <p>NO. 10: 20/07/21</p> <p>NO. 11: 20/07/21</p> <p>NO. 12: 20/07/21</p> <p>NO. 13: 20/07/21</p> <p>NO. 14: 20/07/21</p> <p>NO. 15: 20/07/21</p> <p>NO. 16: 20/07/21</p> <p>NO. 17: 20/07/21</p> <p>NO. 18: 20/07/21</p> <p>NO. 19: 20/07/21</p> <p>NO. 20: 20/07/21</p> <p>NO. 21: 20/07/21</p> <p>NO. 22: 20/07/21</p> <p>NO. 23: 20/07/21</p> <p>NO. 24: 20/07/21</p> <p>NO. 25: 20/07/21</p> <p>NO. 26: 20/07/21</p> <p>NO. 27: 20/07/21</p> <p>NO. 28: 20/07/21</p> <p>NO. 29: 20/07/21</p> <p>NO. 30: 20/07/21</p> <p>NO. 31: 20/07/21</p> <p>NO. 32: 20/07/21</p> <p>NO. 33: 20/07/21</p> <p>NO. 34: 20/07/21</p> <p>NO. 35: 20/07/21</p> <p>NO. 36: 20/07/21</p> <p>NO. 37: 20/07/21</p> <p>NO. 38: 20/07/21</p> <p>NO. 39: 20/07/21</p> <p>NO. 40: 20/07/21</p> <p>NO. 41: 20/07/21</p> <p>NO. 42: 20/07/21</p> <p>NO. 43: 20/07/21</p> <p>NO. 44: 20/07/21</p> <p>NO. 45: 20/07/21</p> <p>NO. 46: 20/07/21</p> <p>NO. 47: 20/07/21</p> <p>NO. 48: 20/07/21</p> <p>NO. 49: 20/07/21</p> <p>NO. 50: 20/07/21</p>	<p>NO. 1: J-B6</p> <p>DATE: 20/07/21</p> <p>NO. 2: 20/07/21</p> <p>NO. 3: 20/07/21</p> <p>NO. 4: 20/07/21</p> <p>NO. 5: 20/07/21</p> <p>NO. 6: 20/07/21</p> <p>NO. 7: 20/07/21</p> <p>NO. 8: 20/07/21</p> <p>NO. 9: 20/07/21</p> <p>NO. 10: 20/07/21</p> <p>NO. 11: 20/07/21</p> <p>NO. 12: 20/07/21</p> <p>NO. 13: 20/07/21</p> <p>NO. 14: 20/07/21</p> <p>NO. 15: 20/07/21</p> <p>NO. 16: 20/07/21</p> <p>NO. 17: 20/07/21</p> <p>NO. 18: 20/07/21</p> <p>NO. 19: 20/07/21</p> <p>NO. 20: 20/07/21</p> <p>NO. 21: 20/07/21</p> <p>NO. 22: 20/07/21</p> <p>NO. 23: 20/07/21</p> <p>NO. 24: 20/07/21</p> <p>NO. 25: 20/07/21</p> <p>NO. 26: 20/07/21</p> <p>NO. 27: 20/07/21</p> <p>NO. 28: 20/07/21</p> <p>NO. 29: 20/07/21</p> <p>NO. 30: 20/07/21</p> <p>NO. 31: 20/07/21</p> <p>NO. 32: 20/07/21</p> <p>NO. 33: 20/07/21</p> <p>NO. 34: 20/07/21</p> <p>NO. 35: 20/07/21</p> <p>NO. 36: 20/07/21</p> <p>NO. 37: 20/07/21</p> <p>NO. 38: 20/07/21</p> <p>NO. 39: 20/07/21</p> <p>NO. 40: 20/07/21</p> <p>NO. 41: 20/07/21</p> <p>NO. 42: 20/07/21</p> <p>NO. 43: 20/07/21</p> <p>NO. 44: 20/07/21</p> <p>NO. 45: 20/07/21</p> <p>NO. 46: 20/07/21</p> <p>NO. 47: 20/07/21</p> <p>NO. 48: 20/07/21</p> <p>NO. 49: 20/07/21</p> <p>NO. 50: 20/07/21</p>

T2AA  
T2BA

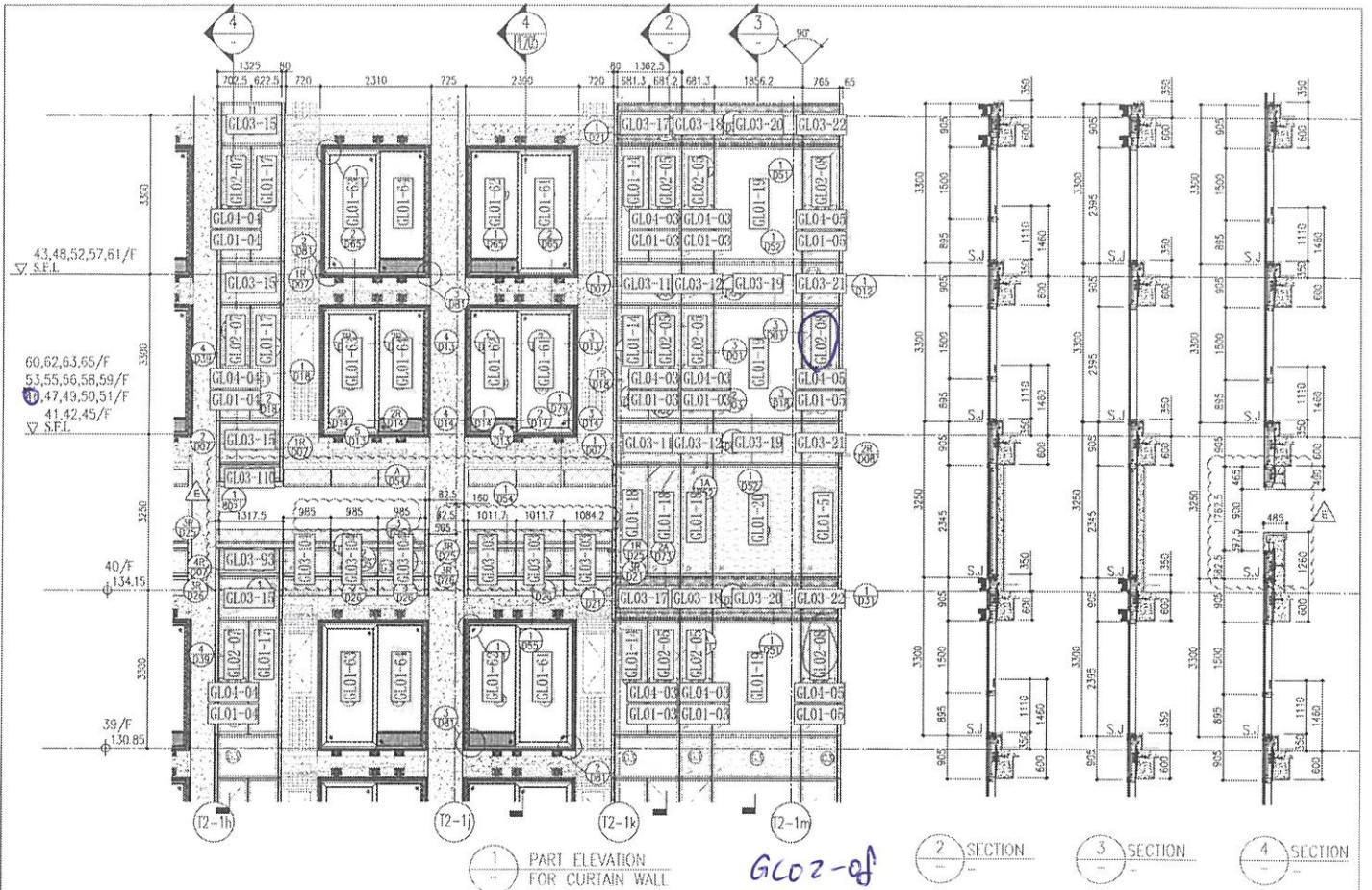

GLO2-01  
46 BC

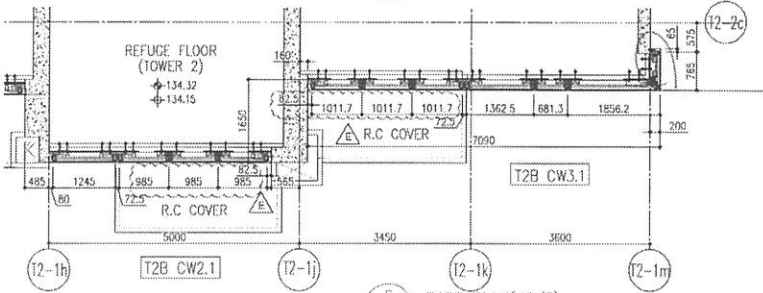
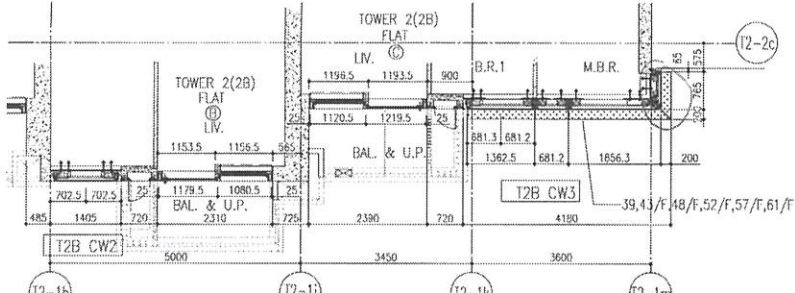

R/F	+217.00
67/F	+213.50
26/F	+91.25
25/F	+87.95
23/F	+84.65
22/F	+81.35
21/F	+78.05
20/F	+74.75
19/F	+71.45
18/F	+68.15
17/F	+64.85
16/F	+61.55
15/F	+58.25
12/F	+54.95
39/F	+130.85
38/F	+127.55
37/F	+124.25
36/F	+120.95
35/F	+117.65
33/F	+114.35
32/F	+111.05
31/F	+107.75
30/F	+104.45
29/F	+101.15
28/F	+97.85
27/F	+94.55
52/F	+170.40
51/F	+167.10
50/F	+163.80
49/F	+160.50
48/F	+157.20
47/F	+153.90
46/F	+150.60
45/F	+147.30
44/F	+144.00
43/F	+140.70
42/F	+137.40
41/F	+134.15
66/F	+210.00
65/F	+206.70
63/F	+203.40
62/F	+200.10
61/F	+196.80
60/F	+193.50
59/F	+190.20
58/F	+186.90
57/F	+183.60
56/F	+180.30
55/F	+177.00
53/F	+173.70

- LEGEND:
- 10mm THK. HEAT STRENGTHENED GLASS (OUTSIDE) + 12mm AIR SPACE + 12mm THK. TEMPERED GLASS
  - 10mm THK. HEAT STRENGTHENED GLASS (OUTSIDE) + 12mm AIR SPACE + 10mm THK. TEMPERED GLASS
  - 12mm THK. HEAT STRENGTHENED GLASS
  - 12mm THK. CLEAR TEMPERED GLASS (INTERNAL PROTECTIVE BARRIER)
  - 10mm BLUENITED HEAT STRENGTHENED GLASS
  - 10mm CLEAR TEMPERED GLASS
  - 8mm THK. CLEAR HEAT-STRENGTHENED GLASS + 2mm PVB + 8mm THK. CLEAR HEAT-STRENGTHENED GLASS
  - 3mm THK. ALUM. CLADDING
  - 3mm THK. ALUM. BACKPAN
  - STACK JOINT

<p>其特鋁質有限公司 Mitsui Bussan Kaisha (HK) Ltd. Room 404, 40/F, 500 King's Road, Kowloon, Hong Kong Tel: 2389211-4 Fax: 23892177</p>	<p>DATE: 20-OCT-21 SCALE: 1:50(A1)</p> <p>DRAWN BY: [Name]</p> <p>CHECKED BY: [Name]</p>	<p>TITLE: TYPICAL FLOOR PARTIAL ELEVATION &amp; SECTION, PLAN FOR CURTAIN WALL (TOWER 2)</p>	<p>PROPOSED RESIDENTIAL DEVELOPMENT AT TOWER 20/F, PHASE 11, LOKHAS PARK, TSEUNG KWAN O, N.T.</p>	<p>JOB NO.: J-858</p> <p>PROJECT: [Name]</p>	<p>1. FEEL --- FINISHED FLOOR LEVEL 2. S.F.L. --- STRUCTURAL FLOOR LEVEL 3. --- REVERSED LEVEL</p>	<p>NOTE: 1. ALL DIMENSIONS ARE IN mm. 2. ALL DIMENSIONS ARE VERTICAL FROM OUTSIDE. 3. ALL DIMENSIONS TO BE VERIFIED ON SITE. 4. REFER TO THE DRAWINGS FOR DIMENSIONS.</p>	<p>STRUCTURAL ENGINEER: <b>AECOM</b></p>	<p>CLIENT: 信和置業有限公司 Sho Land Company Limited</p>	<p>ARCHITECT: <b>Gammon</b></p>	<p>PROJECT: Raffles Park Raffles Park (HK) Ltd. 5, 6, 7, 8, 9, 10, 11, 12, 13, 14, 15, 16, 17, 18, 19, 20, 21, 22, 23, 24, 25, 26, 27, 28, 29, 30, 31, 32, 33, 34, 35, 36, 37, 38, 39, 40, 41, 42, 43, 44, 45, 46, 47, 48, 49, 50, 51, 52, 53, 54, 55, 56, 57, 58, 59, 60, 61, 62, 63, 64, 65, 66, 67, 68, 69, 70, 71, 72, 73, 74, 75, 76, 77, 78, 79, 80, 81, 82, 83, 84, 85, 86, 87, 88, 89, 90, 91, 92, 93, 94, 95, 96, 97, 98, 99, 100</p>	<p>NO. REF: T2BB T2BC</p>



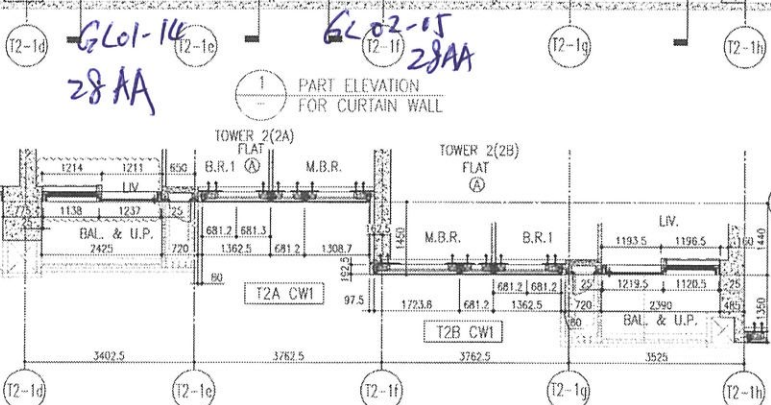
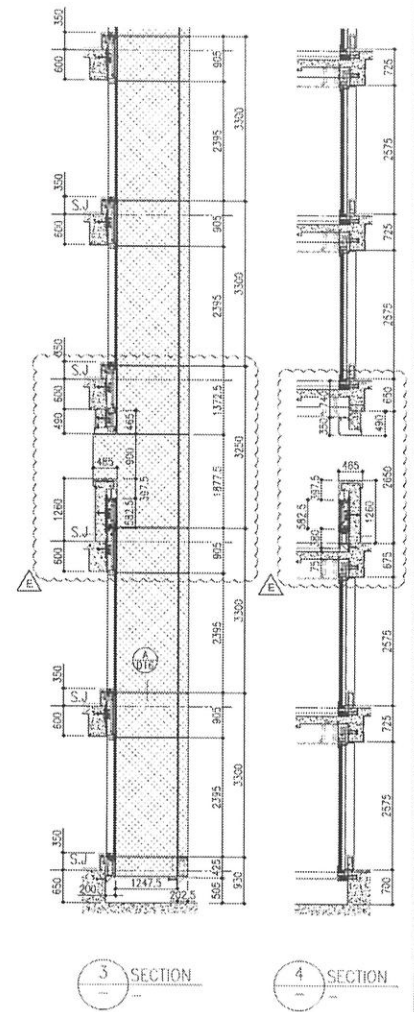

R/F	+217.00	67/F	+213.50
26/F	+91.25	39/F	+130.85
25/F	+87.95	38/F	+127.55
23/F	+84.65	37/F	+124.25
22/F	+81.35	36/F	+120.95
21/F	+78.05	35/F	+117.65
20/F	+74.75	33/F	+114.35
19/F	+71.45	32/F	+111.05
18/F	+68.15	31/F	+107.75
17/F	+64.85	30/F	+104.45
16/F	+61.55	29/F	+101.15
15/F	+58.25	28/F	+97.85
12/F	+54.95	27/F	+94.55
		40/F	+134.15
		53/F	+173.70

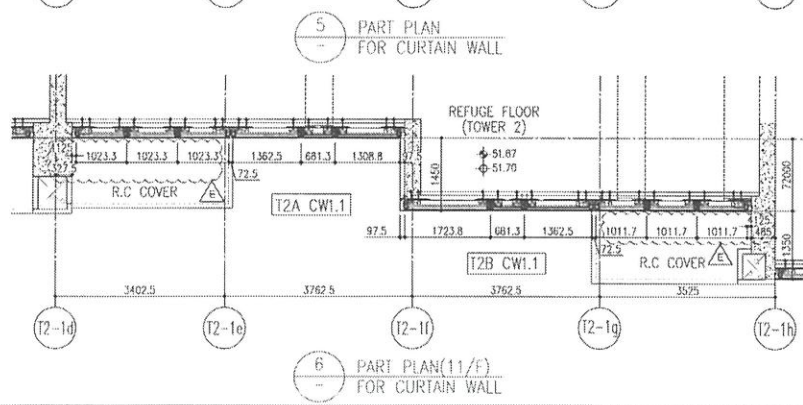

LEGEND:

- 10mm THK. HEAT STRENGTHENED GLASS (OUTSIDE) + 12mm AIR SPACE + 12mm THK. TEMPERED GLASS
- 10mm THK. HEAT STRENGTHENED GLASS (OUTSIDE) + 12mm AIR SPACE + 10mm THK. TEMPERED GLASS
- 12mm THK. HEAT STRENGTHENED GLASS
- 12mm THK. CLEAR TEMPERED GLASS (INTERNAL PROTECTIVE BARRIER)
- 10mm BELETED HEAT STRENGTHENED GLASS
- 10mm BELETED CLEAR TEMPERED GLASS
- 8mm THK. CLEAR HEAT-STRENGTHENED GLASS + 2mm PVB + 8mm THK. CLEAR HEAT-STRENGTHENED GLASS
- 3 mm THK. ALUM. CLADDING
- 3 mm THK. ALUM. BACKPAN
- S.J. - STACK JOINT

DATE: 20-DEC-21  
SCALE: 1:50(A1)  
DRAWN BY: [Name]  
CHECKED BY: [Name]  
PROJECT: MIDT  
CLIENT: [Name]  
SHEET NO.: 1858-CW-F2202  
REV.: E

REVISIONS:

NO.	DATE	DESCRIPTION
1	20/12/21	ISSUED FOR PER COMMENTS
2	20/12/21	ISSUED FOR PER COMMENTS
3	20/12/21	ISSUED FOR PER COMMENTS
4	20/12/21	ISSUED FOR PER COMMENTS
5	20/12/21	ISSUED FOR PER COMMENTS
6	20/12/21	ISSUED FOR PER COMMENTS
7	20/12/21	ISSUED FOR PER COMMENTS
8	20/12/21	ISSUED FOR PER COMMENTS
9	20/12/21	ISSUED FOR PER COMMENTS
10	20/12/21	ISSUED FOR PER COMMENTS

PROJECT: PROPOSED RESIDENTIAL DEVELOPMENT AT 'TOWER 2' PHASE 11, LHAS PARK, TSEUNG KWAN O, N.T.

STRUCTURAL ENGINEER: **Gammone**  
PROJECT CONSULTANT: **AECOM**  
CLIENT: **T2AA T2BA**  
DRAWN BY: [Name]  
CHECKED BY: [Name]  
PROJECT: MIDT  
CLIENT: [Name]  
SHEET NO.: 1858-CW-F2202  
REV.: E