

工程指示 / 要求簡箋(E.I.)

工程指示編號：EI / 9243 / 25 修改版次：

工程編號：J - 858 工程名稱：將軍澳日出康城

工程項目：幕牆 第 15 次 補玻璃 19 件 (小業主單)

收件人：Maggie 發件人：Jason 日期：04/12/2025

要求提供 / 確認 事項：

- |                                    |                                     |                               |
|------------------------------------|-------------------------------------|-------------------------------|
| <input type="checkbox"/> 初步鋁料 B.M. | <input type="checkbox"/> 加工拆圖，然後生產  | <input type="checkbox"/> 尺寸表  |
| <input type="checkbox"/> 正式鋁料 B.M. | <input type="checkbox"/> 技術上資料 / 指示 | <input type="checkbox"/> 報價   |
| <input type="checkbox"/> 配件 B.M.   | <input type="checkbox"/> 樣辦或貨品說明書   | <input type="checkbox"/> 分判合約 |

內容：

由於地盤需要更換玻璃，請按玻璃 BM 生產玻璃，共 19 件 送地盤。  
請安排熱浸

1. 不要印上熱浸標籤。只給”可移除”的標籤。
2. 依原 EI 4867, EI 4943, EI 4942 尺寸補，
3. \*\*\*\*\*玻璃標籤請註明座、樓層、單位。\*\*\*\*\* 請留意。
- 4.
- 5.
6. 地盆：更換幕牆玻璃，需用吊船。
7. 按芳姐 琮 資料

謝謝

請在 2026.01.03 前完成上列要求。

分發東莞各部門：

- |                                 |                              |                                |                              |                               |                              |                                |                              |
|---------------------------------|------------------------------|--------------------------------|------------------------------|-------------------------------|------------------------------|--------------------------------|------------------------------|
| <input type="checkbox"/> 生產技術總監 | <input type="checkbox"/> 連附件 | <input type="checkbox"/> 技術部   | <input type="checkbox"/> 連附件 | <input type="checkbox"/> 生產部  | <input type="checkbox"/> 連附件 | <input type="checkbox"/> 機械設計部 | <input type="checkbox"/> 連附件 |
| <input type="checkbox"/> 採購部    | <input type="checkbox"/> 連附件 | <input type="checkbox"/> 生產統籌部 | <input type="checkbox"/> 連附件 | <input type="checkbox"/> 小羅&清 | <input type="checkbox"/> 連附件 |                                |                              |
| <input type="checkbox"/> 質檢部    | <input type="checkbox"/> 連附件 | <input type="checkbox"/> 會計部   | <input type="checkbox"/> 連附件 | <input type="checkbox"/> 報關組  | <input type="checkbox"/> 連附件 | <input type="checkbox"/> 其他    | <input type="checkbox"/> 連附件 |

分發香港各部門：

- |                                         |                                         |                               |                              |                              |                              |                                       |                                         |
|-----------------------------------------|-----------------------------------------|-------------------------------|------------------------------|------------------------------|------------------------------|---------------------------------------|-----------------------------------------|
| <input type="checkbox"/> 行政部            | <input type="checkbox"/> 連附件            | <input type="checkbox"/> 會計部  | <input type="checkbox"/> 連附件 | <input type="checkbox"/> 統籌部 | <input type="checkbox"/> 連附件 | <input type="checkbox"/> 工程部地盤科文 琮姐芳姐 | <input checked="" type="checkbox"/> 連附件 |
| <input checked="" type="checkbox"/> 採購部 | <input checked="" type="checkbox"/> 連附件 | <input type="checkbox"/> QS 部 | <input type="checkbox"/> 連附件 | <input type="checkbox"/> 維修部 | <input type="checkbox"/> 連附件 | <input type="checkbox"/> 其他           | <input type="checkbox"/> 連附件            |

傳遞編號：

HK / 25

發件人簽署：

項目經理簽署：

序號	EI	項目	座	樓層	單位	件數	玻璃編號	W (mm)	H (mm)	厚度(mm)	Letter
412	EI 9243	03/12小業主單	T3	66/F	BD	1	GL01-R15	1388	2532	10mm THK. HEAT STRENGTHEN GLASS (OUTSIDE) W/LOW-E COATING ON SURFACE S&T #2 + 12 mm AIR SPACE + 12mm THK. CLEAR TEMPERED GLASS(INSIDE) IGU (R2020014001)	
413	EI 9243	03/12小業主單	T3	65/F	BA	1	GL01-14	644	2332	10mm THK. HEAT STRENGTHEN GLASS (OUTSIDE) W/LOW-E COATING ON SURFACE S&T #2 + 12 mm AIR SPACE + 12mm THK. CLEAR TEMPERED GLASS(INSIDE) IGU (R2020014001)	
414	EI 9243	03/12小業主單	T3	63/F	AA	1	GL02-05	636	1443	10mm THK. HEAT STRENGTHEN GLASS (OUTSIDE) W/LOW-E COATING ON SURFACE S&T #2 + 12 mm AIR SPACE + 10mm THK. CLEAR TEMPERED GLASS(INSIDE) IGU (R2020014003)	
415	EI 9243	03/12小業主單	T3	61/F	AA	1	GL01-15	1272	2332	10mm THK. HEAT STRENGTHEN GLASS (OUTSIDE) W/LOW-E COATING ON SURFACE S&T #2 + 12 mm AIR SPACE + 12mm THK. CLEAR TEMPERED GLASS(INSIDE) IGU (R2020014001)	
416	EI 9243	03/12小業主單	T3	59/F	BA	1	GL02-05	636	1443	10mm THK. HEAT STRENGTHEN GLASS (OUTSIDE) W/LOW-E COATING ON SURFACE S&T #2 + 12 mm AIR SPACE + 10mm THK. CLEAR TEMPERED GLASS(INSIDE) IGU (R2020014003)	
417	EI 9243	03/12小業主單	T3	59/F	AG	1	GL02-03	663	1443	10mm THK. HEAT STRENGTHEN GLASS (OUTSIDE) W/LOW-E COATING ON SURFACE S&T #2 + 12 mm AIR SPACE + 10mm THK. CLEAR TEMPERED GLASS(INSIDE) IGU (R2020014003)	
418	EI 9243	03/12小業主單	T3	59/F	AG	1	GL01-09	750	2332	10mm THK. HEAT STRENGTHEN GLASS (OUTSIDE) W/LOW-E COATING ON SURFACE S&T #2 + 12 mm AIR SPACE + 12mm THK. CLEAR TEMPERED GLASS(INSIDE) IGU (R2020014001)	
419	EI 9243	03/12小業主單	T3	56/F	AB	1	GL01-10	1525	2332	10mm THK. HEAT STRENGTHEN GLASS (OUTSIDE) W/LOW-E COATING ON SURFACE S&T #2 + 12 mm AIR SPACE + 12mm THK. CLEAR TEMPERED GLASS(INSIDE) IGU (R2020014001)	
420	EI 9243	03/12小業主單	T3	55/F	AF	1	GL02-05	636	1443	10mm THK. HEAT STRENGTHEN GLASS (OUTSIDE) W/LOW-E COATING ON SURFACE S&T #2 + 12 mm AIR SPACE + 10mm THK. CLEAR TEMPERED GLASS(INSIDE) IGU (R2020014003)	
421	EI 9243	03/12小業主單	T3	52/F	AF	1	GL01-14	644	2332	10mm THK. HEAT STRENGTHEN GLASS (OUTSIDE) W/LOW-E COATING ON SURFACE S&T #2 + 12 mm AIR SPACE + 12mm THK. CLEAR TEMPERED GLASS(INSIDE) IGU (R2020014001)	
422	EI 9243	03/12小業主單	T3	51/F	BE	1	GL02-05	636	1443	10mm THK. HEAT STRENGTHEN GLASS (OUTSIDE) W/LOW-E COATING ON SURFACE S&T #2 + 12 mm AIR SPACE + 10mm THK. CLEAR TEMPERED GLASS(INSIDE) IGU (R2020014003)	
423	EI 9243	03/12小業主單	T3	50/F	AG	1	GL01-09	750	2332	10mm THK. HEAT STRENGTHEN GLASS (OUTSIDE) W/LOW-E COATING ON SURFACE S&T #2 + 12 mm AIR SPACE + 12mm THK. CLEAR TEMPERED GLASS(INSIDE) IGU (R2020014001)	
424	EI 9243	03/12小業主單	T3	41/F	AB	1	GL02-12	655.5	1443	10mm THK. HEAT STRENGTHEN GLASS (OUTSIDE) W/LOW-E COATING ON SURFACE S&T #2 + 12 mm AIR SPACE + 10mm THK. CLEAR TEMPERED GLASS(INSIDE) IGU (R2020014003)	
425	EI 9243	03/12小業主單	T3	39/F	BA	1	GL02-05	636	1443	10mm THK. HEAT STRENGTHEN GLASS (OUTSIDE) W/LOW-E COATING ON SURFACE S&T #2 + 12 mm AIR SPACE + 10mm THK. CLEAR TEMPERED GLASS(INSIDE) IGU (R2020014003)	
426	EI 9243	03/12小業主單	T3	27/F	AG	1	GL01-02	663	832	10mm THK. HEAT STRENGTHEN GLASS (OUTSIDE) W/LOW-E COATING ON SURFACE S&T #2 + 12 mm AIR SPACE + 12mm THK. CLEAR TEMPERED GLASS(INSIDE) IGU (R2020014001)	
427	EI 9243	03/12小業主單	T3	27/F	BE	1	GL01-46	1289 X	2332	10mm THK. HEAT STRENGTHEN GLASS (OUTSIDE) W/LOW-E COATING ON SURFACE S&T #2 + 12 mm AIR SPACE + 12mm THK. CLEAR TEMPERED GLASS(INSIDE) IGU (R2020014001)	
428	EI 9243	03/12小業主單	T3	26/F	BE	1	GL01-14	644	2332	10mm THK. HEAT STRENGTHEN GLASS (OUTSIDE) W/LOW-E COATING ON SURFACE S&T #2 + 12 mm AIR SPACE + 12mm THK. CLEAR TEMPERED GLASS(INSIDE) IGU (R2020014001)	
429	EI 9243	03/12小業主單	T3	9/F	BC	1	GL02-08	655.5	1443	10mm THK. HEAT STRENGTHEN GLASS (OUTSIDE) W/LOW-E COATING ON SURFACE S&T #2 + 12 mm AIR SPACE + 10mm THK. CLEAR TEMPERED GLASS(INSIDE) IGU (R2020014003)	
430	EI 9243	03/12小業主單	T3	9/F	BC	1	GL01-14	644	2332	10mm THK. HEAT STRENGTHEN GLASS (OUTSIDE) W/LOW-E COATING ON SURFACE S&T #2 + 12 mm AIR SPACE + 12mm THK. CLEAR TEMPERED GLASS(INSIDE) IGU (R2020014001)	

序號	EI	項目	座	樓層	單位	件數	玻璃編號	W (mm)	H (mm)	厚度(mm)	Letter
					<b>補玻璃總數 19</b>						
	GL01	=					10mm THK. HEAT STRENGTHEN GLASS (OUTSIDE) W/LOW-E COATING ON SURFACE 58T #2 + 12 mm AIR SPACE + 12mm THK. CLEAR TEMPERED GLASS(INSIDE) IGU (R20220114001)				
	GL02	=					10mm THK. HEAT STRENGTHEN GLASS (OUTSIDE) W/LOW-E COATING ON SURFACE 58T #2 + 12 mm AIR SPACE + 10mm THK. CLEAR TEMPERED GLASS(INSIDE) IGU (R20220114003)				
	GL03	=					12mm THK. HEAT STRENGTHEN GLASS. Reflective Class SSC1-60T (R20220324054)				
	GL04	=					12mm THK. CLEAR TEMPERED GLASS (R20220114008) *生窗欄河玻璃仔頂底精磨				

李海青

美特鋁質有限公司  
MIDI ALUMINIUM FABRICATOR LTD.

PROJECT: 康城11期凱柏峰  
項目: 鋁窗, 鋁門及幕牆玻璃的驗收表格

TOWER: 3B 樓層: ~~66/A~~ 66/A 單位: D

6101/R15

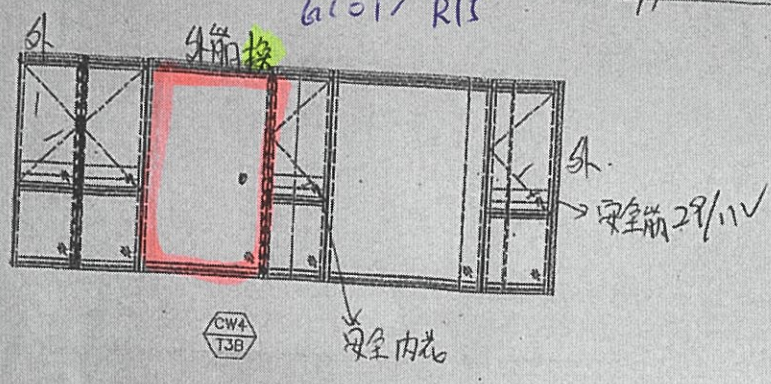

1002

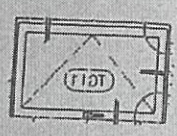
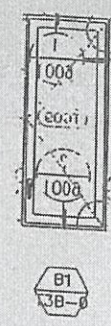

R1 T3B-0

聯檢代表	公司	姓名	簽名	日期
	MIDI	白玉芳	芳	28-11-2025
	OSR			



PROJECT: 康城11期凱柏峰

項目: 鋁窗, 鋁門及幕牆玻璃的驗收表格

TOWER: 3B

樓層: 9-67

65/F

單位: A

8/

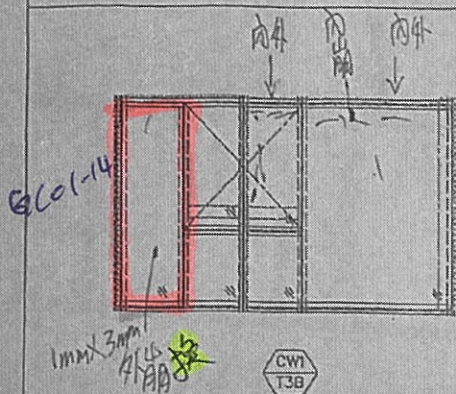

Handwritten signature/initials in green ink.

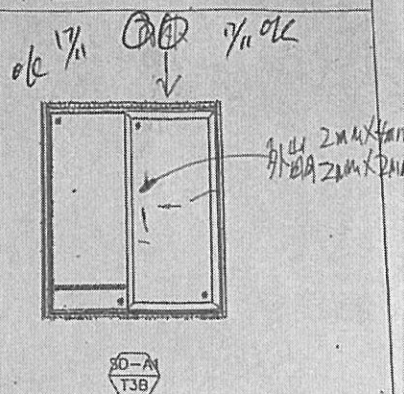

聯檢代表	公司	姓名	簽名	日期
	MIDI	李海青	青	14-11-2025
	OSR			

PROJECT: 康城11期凱柏峰

項目: 鋁窗, 鋁門及幕牆玻璃的驗收表格

TOWER: 3A

樓層: 9-67/63

單位: A

01

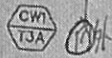
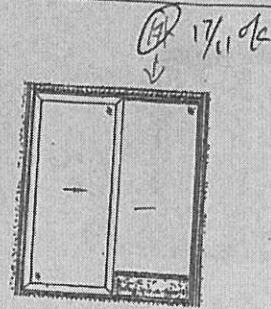
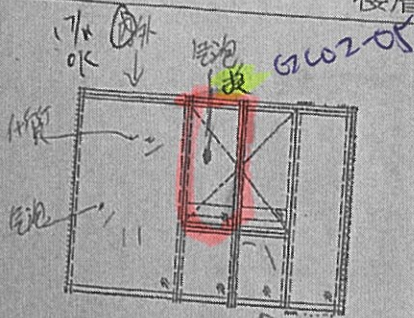

*Handwritten signature or initials in green ink.*

表 檢 代 聯	公司	姓名	簽名	日期
	MIDI	李海青	青	14-11-2025
	OSR			

PROJECT: 康城11期凱柏峰

項目: 鋁窗, 鋁門及幕牆玻璃的驗收表格

TOWER: 3A

樓層: 9-67 62/F

單位: B

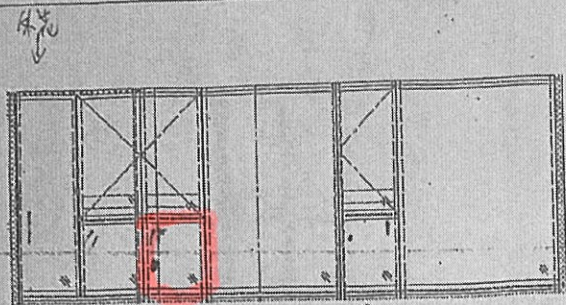

↑ 外花  
 ↑ 內花  
 CW2 T3A  
 大窗  
 玻璃  
 已  
 ↑ 鋁花

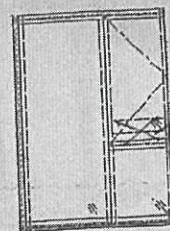

安全片  
分標

CW2 T3A

17/11/06

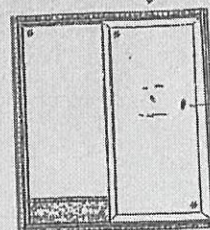

雜質 TWA (3)

30-B T3A



CW2 T3A



換

K1  
 3A-B  
 玻璃  
 1m x 2m

聯檢代表	公司	姓名	簽名	日期
	MIDI	李海青	青	10-11-2006
	OSR			



美特鋁質有限公司  
MIDI ALUMINIUM FABRICATOR LTD.

PROJECT: 康城11期凱柏峰

項目: 鋁窗, 鋁門及幕牆玻璃的驗收表格

TOWER: 3B

樓層: 9-67 61

單位: A

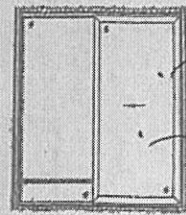
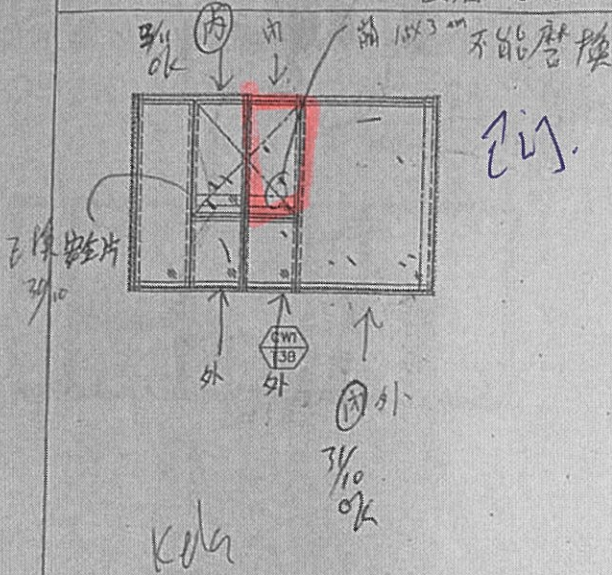

聯檢代表	公司	姓名	簽名	日期
	MIDI	李海青	青	24-10-2025
	OSR			

聯 OSR

美特鋁質有限公司  
MIDI ALUMINIUM FABRICATOR LTD.

PROJECT: 康城11期凱柏峰

項目: 鋁窗, 鋁門及幕牆玻璃的驗收表格

TOWER: 3B

樓層: 9-67 59/F 單位: A

01

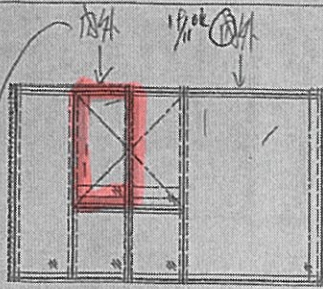

CWI  
T38

OK

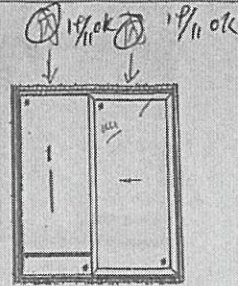

SD-A  
T38

換大邊磨到  
6602-05

聯檢代表	公司	姓名	簽名	日期
	MIDI	李海青	青	17-11-2025
	OSR			

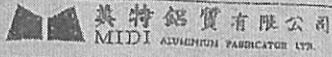

PROJECT: 康城11期凱柏峰

項目: 鋁窗, 鋁門及幕牆玻璃的驗收表格

TOWER: 3A

樓層: 59

單位: G

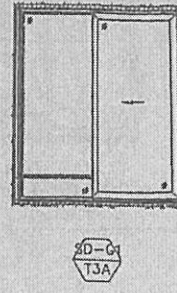
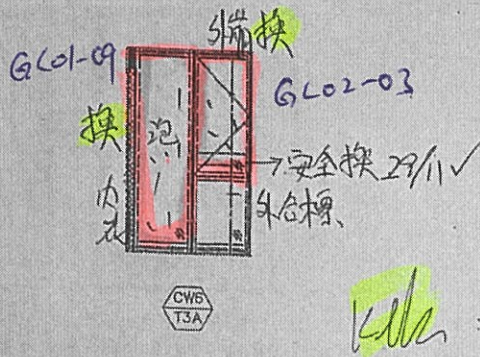

聯檢代表	公司	姓名	簽名	日期
	MIDI	白玉芳	芳	28-11-2025
	OSR			

PROJECT: 康城11期凱柏峰

項目: 鋁窗, 鋁門及幕牆玻璃的驗收表格

TOWER: 3A

樓層: 9-67 56/F 單位: B

01

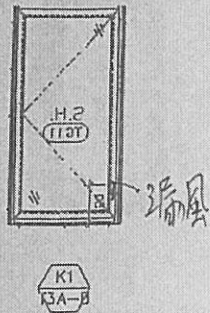
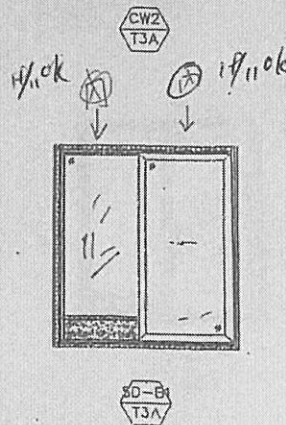
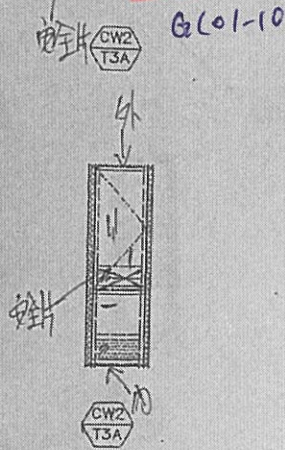
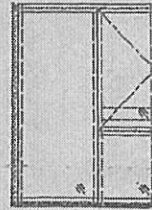
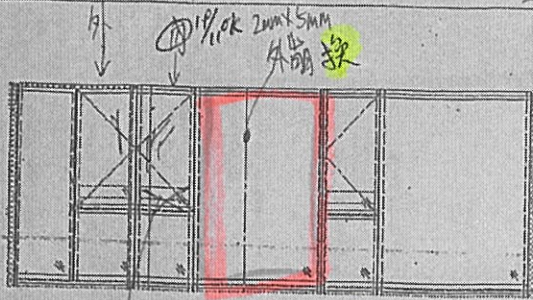

聯檢代表	公司	姓名	簽名	日期
	MIDI	李海青	青	17-11-2025
	OSR			

美特鋁質有限公司  
MIDI ALUMINIUM FABRICATOR LTD.

PROJECT: 康城11期凱柏峰

項目: 鋁窗, 鋁門及幕牆玻璃的驗收表格

TOWER: 3A

樓層: 9-67 ~~7/F~~ 單位: F

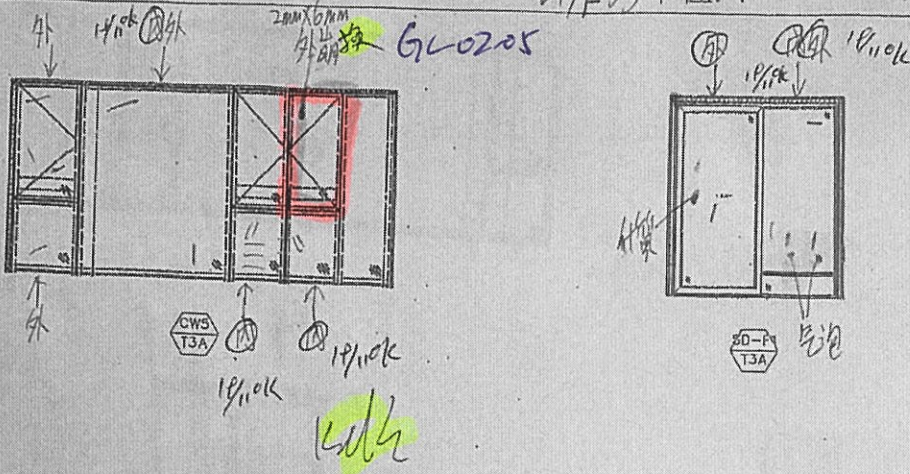

聯檢代表	公司	姓名	簽名	日期
	MIDI	李海青	青	17-11-2025
	OSR			

PROJECT: 康城11期凱柏峰

項目: 鋁窗, 鋁門及幕牆玻璃的驗收表格

TOWER: 3A

樓層: 52/F

單位: F

03室

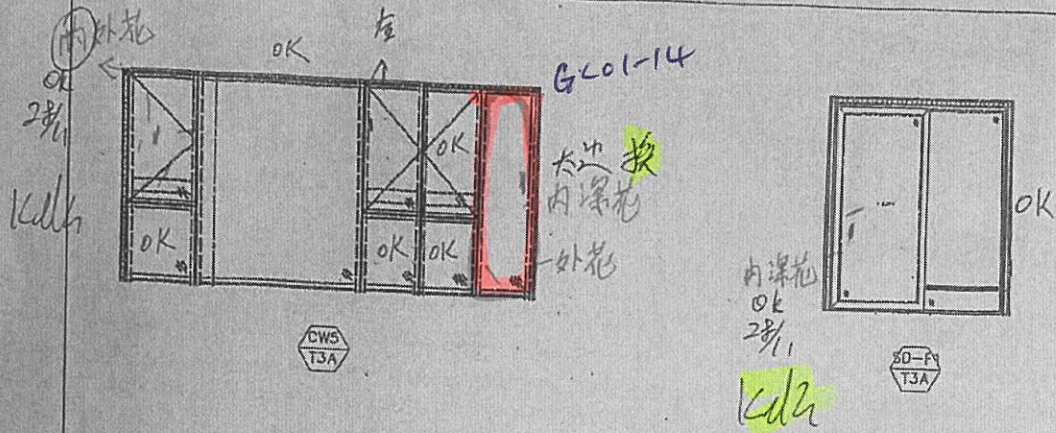

聯檢代表	公司	姓名	簽名	日期
	MIDI			26.11.2025
	OSR			

美特鋁質有限公司  
MIDI ALUMINIUM FABRICATOR LTD.

PROJECT: 康城11期凱柏峰

項目: 鋁窗, 鋁門及幕牆玻璃的驗收表格

TOWER: 3B 樓層: 9-675/3/F 單位: E

01

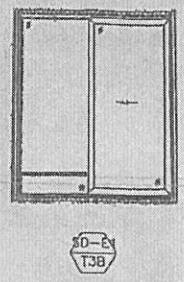
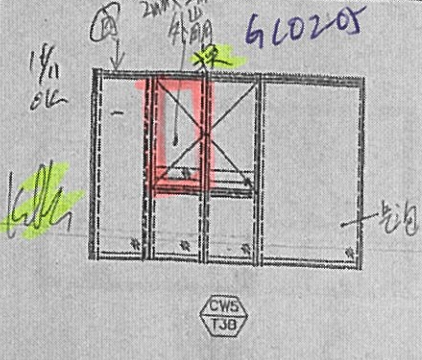

聯檢代表	公司	姓名	簽名	日期
	MIDI	李海青	青	17-11-2025
	OSR			

美特鋁質有限公司  
MIDI ALUMINIUM FABRICATOR LTD.

PROJECT: 康城11期凱柏峰  
項目: 鋁窗, 鋁門及幕牆玻璃的驗收表格

TOWER: 3A

樓層: 9-67 50

單位: G

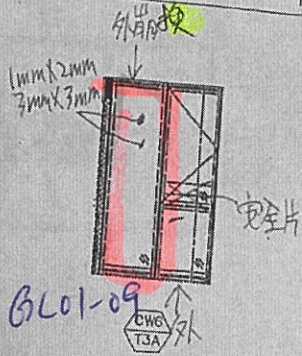

BL01-09

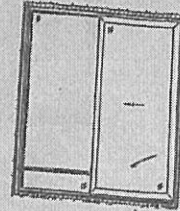

20-04  
T3A  
內度  
25/11

Handwritten signature or initials in black ink.

聯檢代表	公司	姓名	簽名	日期
	MIDI	李海青	青	20-11-2025
	OSR			

英特鋁質有限公司  
MIDI ALUMINIUM FABRICATOR LTD.

PROJECT: 康城11期凱柏峰

項目: 鋁窗, 鋁門及幕牆玻璃的驗收表格

TOWER: 3B

樓層: 9-67 ~~27~~ 47 單位: E

07

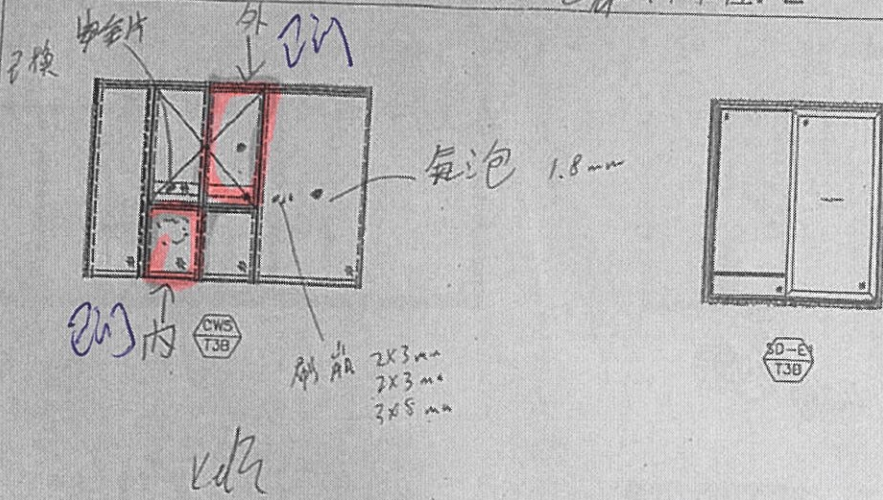

聯檢代表	公司	姓名	簽名	日期
	MIDI	李海青	青	3-11-2025
	OSR			



567890

做先

美特鋁質有限公司  
MIDI ALUMINIUM FABRICATOR LTD.

PROJECT: 康城11期凱柏峰

0204 總匯單  
01 18/11/06

項目: 鋁窗, 鋁門及幕牆玻璃的驗收表格

03

TOWER: 3B

樓層: 9-67 39/F

單位: A

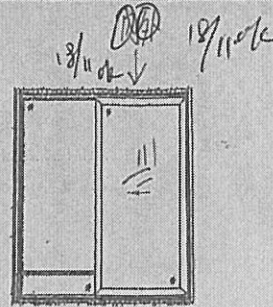
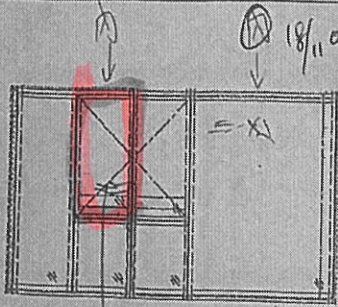

高金窗右邊磨唔到  
6/02/05

208D

聯檢代表	公司	姓名	簽名	日期
	MIDI	李海青	李海青	17-11-2025
	OSR			

PROJECT: 康城11期凱柏峰

項目: 鋁窗, 鋁門及幕牆玻璃的驗收表格

TOWER: 3A

樓層: 9-67 27/F

單位: G

0/

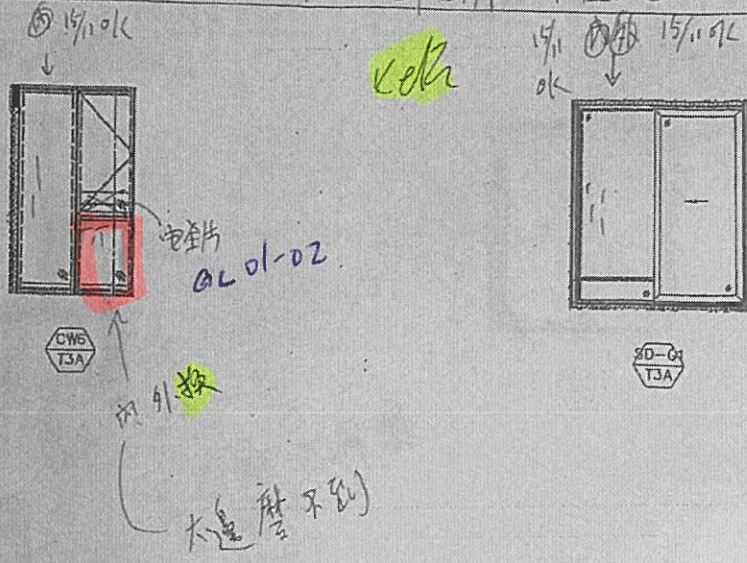

聯檢代表	公司	姓名	簽名	日期
	MIDI	李海青	青	13-11-2025
	OSR			

\$ ^ % 山 ^ ✓ & . \* Y ( 旁 ) 乃 一 儿 + Backspace Insert  
 4 四 5 王 6 門 7 田 8 米 9 足 0 金 一 鄉 =  
 R 以 T 才 Y 尸 U 一 I 乙 O 一 P 4 { } | Delete  
 口 工 廿 系 卜 火 山 艸 戈 木 人 口 心 耳 { 路 } 街 | 鎖  
 5 日 F < G 尸 H 方 J X K 才 L 夕 : 才 " Enter

美特鋁業有限公司  
 MIDI ALUMINIUM INDUSTRIES LTD.

PROJECT: 康城11期凱柏峰

項目: 鋁窗, 鋁門及幕牆玻璃的驗收表格

TOWER: 3B 樓層: 9-67 27/F 單位: E

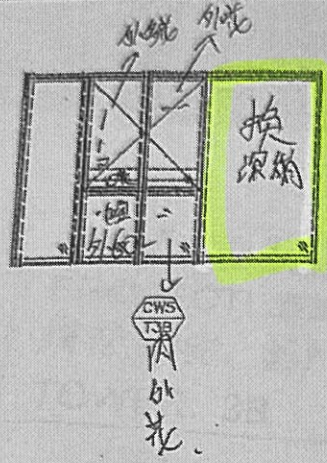

GL01-46

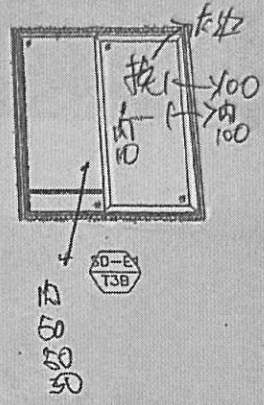

22-7-2005 實地已磨水

鋁門外框色執膠

幕牆執收蓋

公司	姓名	簽名	日期
MIDI			
OSR			

1/63

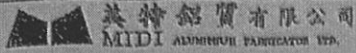

PROJECT: 康城11期凱柏峰

項目: 鋁窗, 鋁門及幕牆玻璃的驗收表格

TOWER: 3B 樓層: 9-67 26/F 單位: E

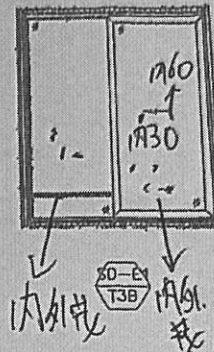
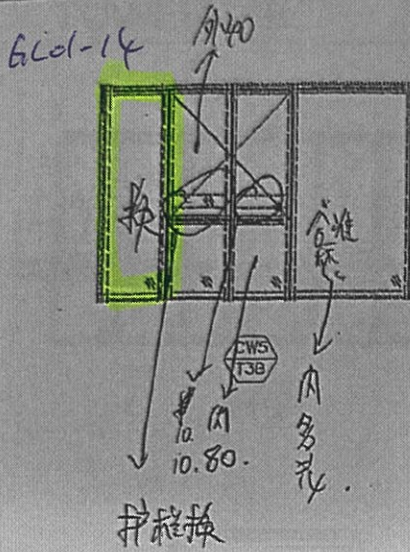

OK 已磨 22-7-2025 室內

執色幕牆, 膠差, 補膠,

鋁門執色漏風,

執色門外.

公司	姓名	簽名	日期
MIDI			18-7-2025
OSR			

PROJECT: 康城11期凱柏峰

項目: 鋁窗, 鋁門及幕牆玻璃的驗收表格

TOWER: 3B 樓層: 9-67 9/F 單位: C

01

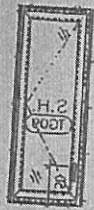
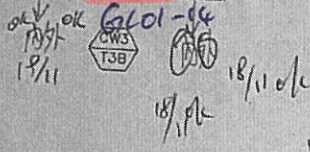
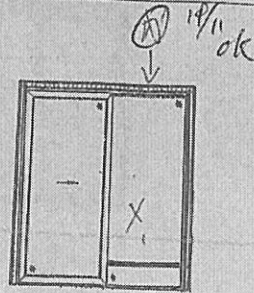
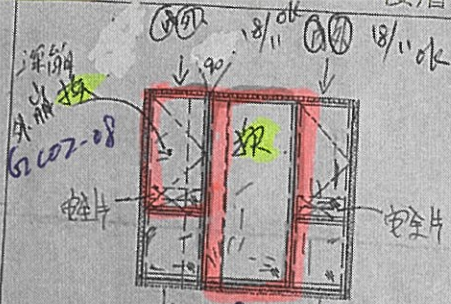

主大梗化料線  
及窗框料換  
Kullu

聯檢代表	公司	姓名	簽名	日期
	MIDI	李海青	青	17-11-2025
	OSR			





# T3 GL01-36 FG 1531 W

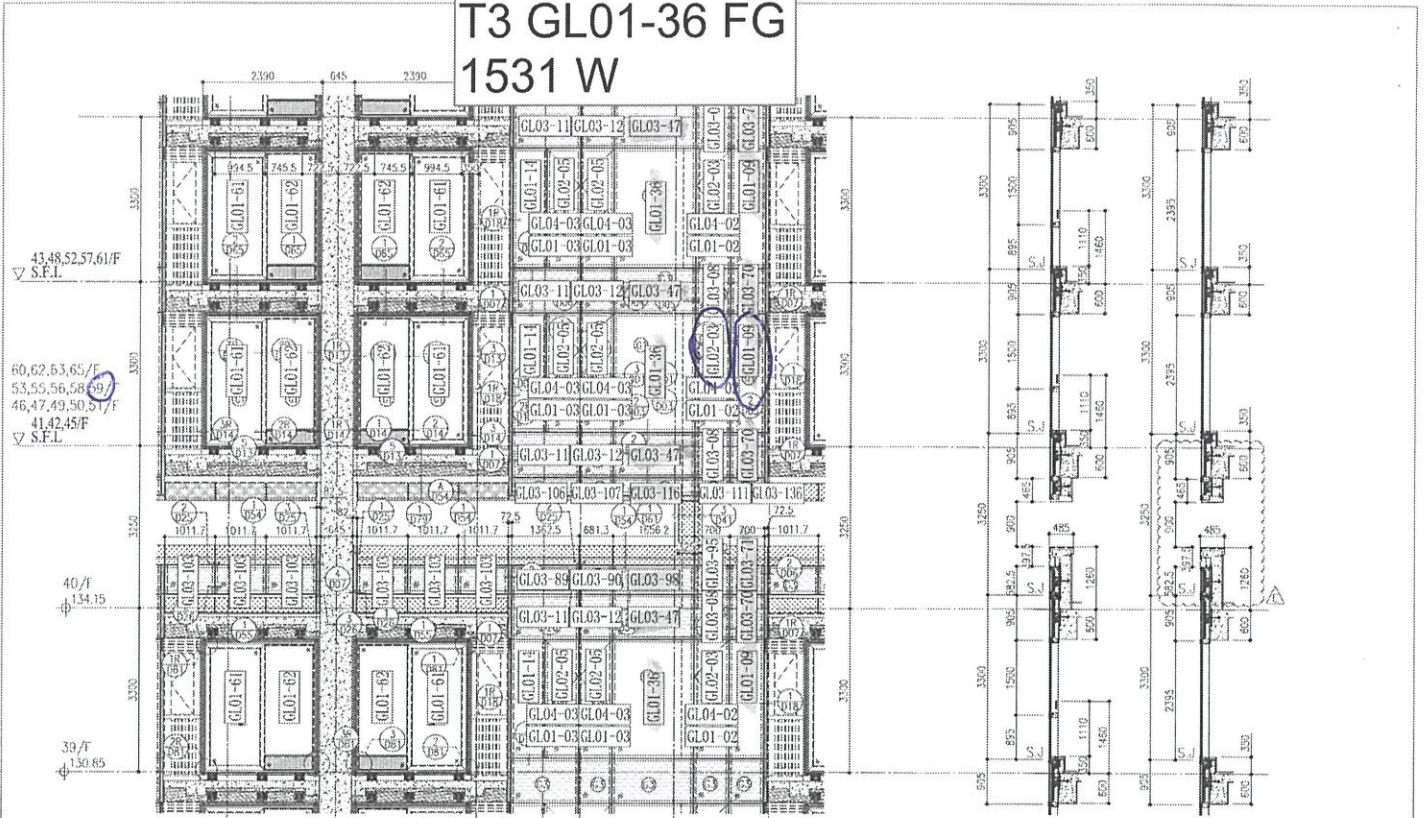

1 PART ELEVATION FOR CURTAIN WALL

*Handwritten notes:*  
 GL01-09  
 59AG  
 50A9  
 F G  
 GL02-03  
 59AG

2 SECTION  
3 SECTION

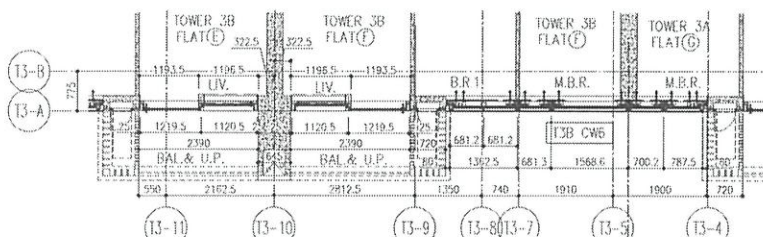

4 PART PLAN FOR CURTAIN WALL

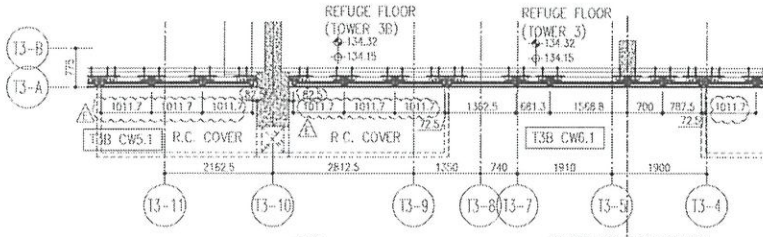

5 PART PLAN FOR CURTAIN WALL

	R/F	+217.00		R/F	+213.50
26/F	+91.25	59/F	+130.85	52/F	+170.40
25/F	+87.95	58/F	+127.55	51/F	+167.10
23/F	+84.65	57/F	+124.25	50/F	+163.80
22/F	+81.35	56/F	+120.95	49/F	+160.50
21/F	+78.05	55/F	+117.65	48/F	+157.20
20/F	+74.75	53/F	+114.35	47/F	+153.90
19/F	+71.45	52/F	+111.05	46/F	+150.60
18/F	+68.15	51/F	+107.75	45/F	+147.30
17/F	+64.85	50/F	+104.45	43/F	+144.00
16/F	+61.55	49/F	+101.15	42/F	+140.70
15/F	+58.25	48/F	+97.85	41/F	+137.40
12/F	+54.95	47/F	+94.55	40/F	+134.15

- LEGEND:
- 10mm THK. HEAT STRENGTHENED GLASS (OUTSIDE) + 12mm AIR SPACE + 12mm THK. TEMPERED GLASS
  - 10mm THK. HEAT STRENGTHENED GLASS (OUTSIDE) + 12mm AIR SPACE + 10mm THK. TEMPERED GLASS
  - 12mm THK. HEAT STRENGTHENED GLASS
  - 12mm THK. CLEAR TEMPERED GLASS (INTERNAL PROTECTIVE BARRIER)
  - ~~10mm THK. HEAT STRENGTHENED GLASS~~
  - ~~10mm THK. CLEAR TEMPERED GLASS~~
  - ~~8mm THK. CLEAR HEAT-STRENGTHENED GLASS + 2mm PVB + 8mm THK. CLEAR HEAT STRENGTHENED GLASS~~
  - 3 mm THK. ALUM. CLADDING
  - 3 mm THK. ALUM. BACKPAN
  - STACK JOINT

*Handwritten:* 311

<p>DATE: 22-OCT-21 SCALE: 1:30(A1)</p>	<p>DRWN BY: [Signature] CHECKED BY: [Signature]</p>	<p>TITLE: TYPICAL FLOOR PARTIAL ELEVATION &amp; SECTION PLAN FOR CURTAIN WALL (TOWER 3)</p>	<p>PROJECT: PROPOSED RESIDENTIAL DEVELOPMENT AT NORTH ZONE, PHASE 1, LIONS PARK, TIANJIN, CHINA Q. N.T.</p>	<p>DESIGN NO.: J-858</p>	<p>REVISIONS:</p> <table border="1"> <tr><td>1</td><td>22/05/22</td><td>ISSUED AS PER COMMENTS</td><td>LS</td></tr> <tr><td>2</td><td>22/04/26</td><td>REVISED AS PER COMMENTS</td><td>LS</td></tr> <tr><td>3</td><td>22/01/22</td><td>REVISED AS PER COMMENTS</td><td>LS</td></tr> <tr><td>4</td><td>15/12/21</td><td>REVISED AS PER COMMENTS</td><td>LS</td></tr> <tr><td>5</td><td>09/12/21</td><td>REVISED AS PER COMMENTS</td><td>LS</td></tr> </table>	1	22/05/22	ISSUED AS PER COMMENTS	LS	2	22/04/26	REVISED AS PER COMMENTS	LS	3	22/01/22	REVISED AS PER COMMENTS	LS	4	15/12/21	REVISED AS PER COMMENTS	LS	5	09/12/21	REVISED AS PER COMMENTS	LS	<p>NOTES:</p> <ol style="list-style-type: none"> <li>ALL DIMENSIONS ARE IN mm</li> <li>ALL DIMENSIONS ARE ROUNDED UP/DOWN</li> <li>ALL DIMENSIONS TO BE VERIFIED ON SITE</li> <li>REFER DRAWINGS FOR DETAILS</li> </ol> <p>LEGEND:</p> <ul style="list-style-type: none"> <li> DETAIL WORK NO.</li> <li> REFER SHEET NO.</li> <li> P.F.L. - FINISHED FLOOR LEVEL.</li> <li> S.F.L. - STRUCTURAL FLOOR LEVEL.</li> <li> RE-REFER DETAIL.</li> </ul>	<p>SCALE CONSULTANT: <b>AECOM</b></p> <p>STRUCTURAL ENGINEER: <b>Gammont</b></p> <p>CLIENT: <b>ronaldin &amp; partners</b> Ronaldin &amp; Partners (HK) Ltd. 昂然建築師事務所 (香港) 有限公司 MAIN CONSULTANT</p> <p>CLIENT: <b>佳兆業有限公司</b> Sino Land Company Limited</p>	<p><b>T3AG</b> <b>T3BF</b></p>
1	22/05/22	ISSUED AS PER COMMENTS	LS																									
2	22/04/26	REVISED AS PER COMMENTS	LS																									
3	22/01/22	REVISED AS PER COMMENTS	LS																									
4	15/12/21	REVISED AS PER COMMENTS	LS																									
5	09/12/21	REVISED AS PER COMMENTS	LS																									

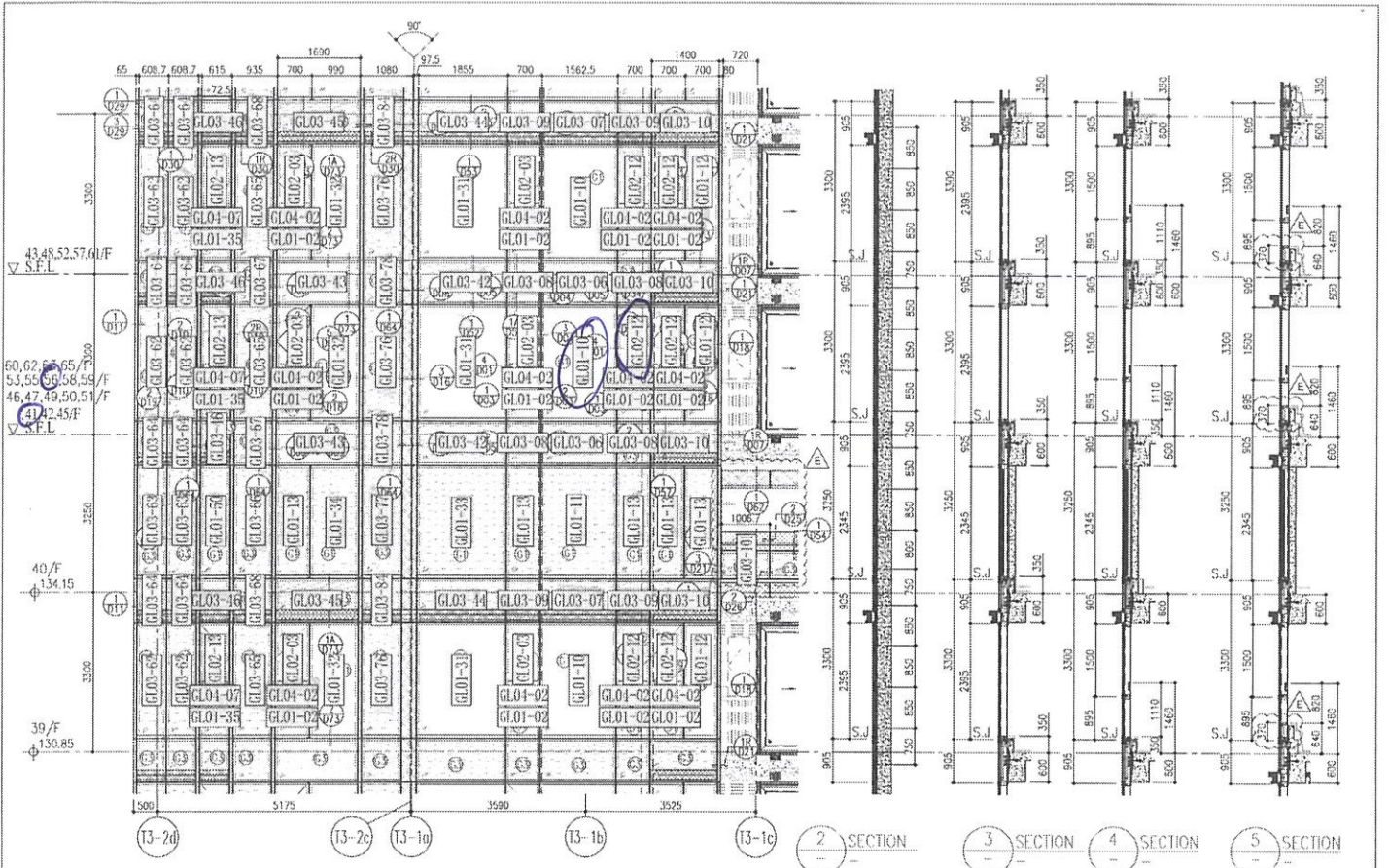

1 PART ELEVATION FOR CURTAIN WALL

GL01-10  
5EAB

GL02-12  
6EAB

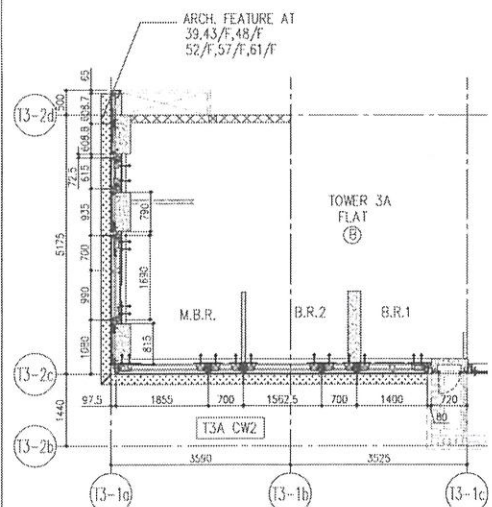

5 PART PLAN FOR CURTAIN WALL

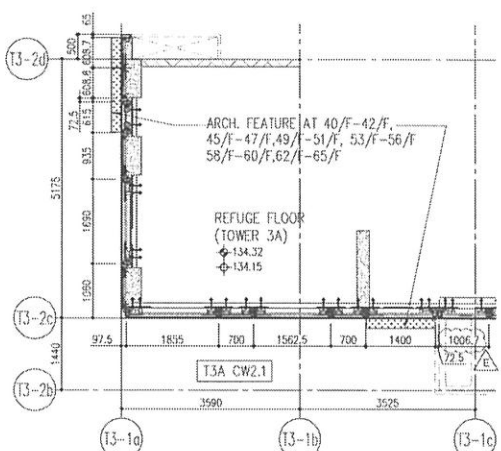

6 PART PLAN FOR CURTAIN WALL

	R/F	+217.00
67/F	+213.50	
26/F	+91.25	39/F +130.85
25/F	+87.95	38/F +127.55
23/F	+84.65	37/F +124.25
22/F	+81.35	36/F +120.95
21/F	+78.05	35/F +117.65
20/F	+74.75	33/F +114.35
19/F	+71.45	32/F +111.05
18/F	+68.15	31/F 107.75
17/F	+64.85	30/F +104.45
16/F	+61.55	29/F +101.15
15/F	+58.25	28/F +97.85
12/F	+54.95	27/F +94.55
		40/F +134.15
		55/F +173.70

- LEGEND:
- 10mm THK. HEAT STRENGTHENED GLASS (OUTSIDE) +12mm AIR SPACE + 12mm THK. TEMPERED GLASS
  - 10mm THK. HEAT STRENGTHENED GLASS (OUTSIDE) +12mm AIR SPACE + 10mm THK. TEMPERED GLASS
  - 12mm THK. HEAT STRENGTHENED GLASS
  - 12mm THK. CLEAR TEMPERED GLASS (INTERNAL PROTECTIVE BARRIER)
  - 10mm ~~DELETED~~ HEAT STRENGTHENED GLASS
  - +10mm ~~DELETED~~ CLEAR TEMPERED GLASS
  - 8mm THK. CLEAR HEAT-STRENGTHENED GLASS + 2mm PVB + 8mm THK. CLEAR HEAT-STRENGTHENED GLASS
  - 3 mm THK. ALUM. CLADDING
  - 3 mm THK. ALUM. BACKPAN
  - STACK JOINT

DATE: 22-01-21  
SCALE: 1:50(A1)  
PROJECT: PROPOSED RESIDENTIAL DEVELOPMENT AT TOWER 3PH, PHASE 11, LOWAS PARK, TEMPO KEMAS 0, N.T.  
DRAWN BY: [Name]  
CHECKED BY: [Name]

REVISIONS:

1	22/01/21	REVISED AS PER COMMENTS	U.S.
2	22/01/21	REVISED AS PER COMMENTS	U.S.
3	22/01/21	REVISED AS PER COMMENTS	U.S.
4	22/01/21	REVISED AS PER COMMENTS	U.S.
5	22/01/21	REVISED AS PER COMMENTS	U.S.
6	22/01/21	REVISED AS PER COMMENTS	U.S.
7	22/01/21	REVISED AS PER COMMENTS	U.S.
8	22/01/21	REVISED AS PER COMMENTS	U.S.
9	22/01/21	REVISED AS PER COMMENTS	U.S.
10	22/01/21	REVISED AS PER COMMENTS	U.S.

SCALE: 1:50(A1)  
PROJECT: PROPOSED RESIDENTIAL DEVELOPMENT AT TOWER 3PH, PHASE 11, LOWAS PARK, TEMPO KEMAS 0, N.T.

FACE CONSULTANT: **AECOM**

STRUCTURAL ENGINEER: **Gammon**

ARCHITECT: **ronald lu & partners**  
Ronald Lu & Partners (HK) Ltd  
Ronald Lu & Partners (Malaysia) Sdn Bhd

CLIENT: **信和置業有限公司**  
Sino Land Company Limited

**T3AB**

BLN REF: [Blank]



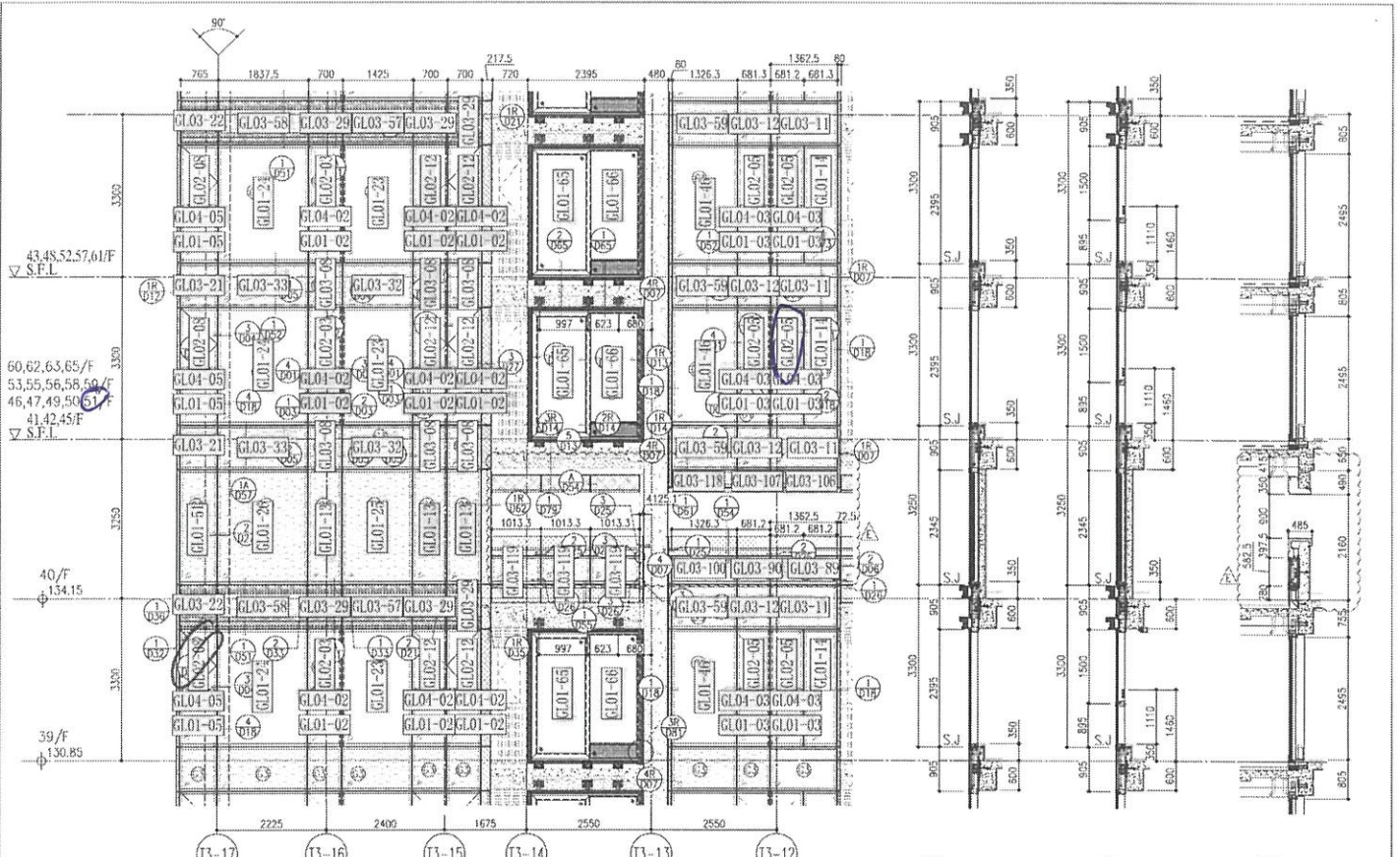

1 PART ELEVATION FOR CURTAIN WALL

2 SECTION  
3 SECTION  
4 SECTION

GLO2-01  
SIBE

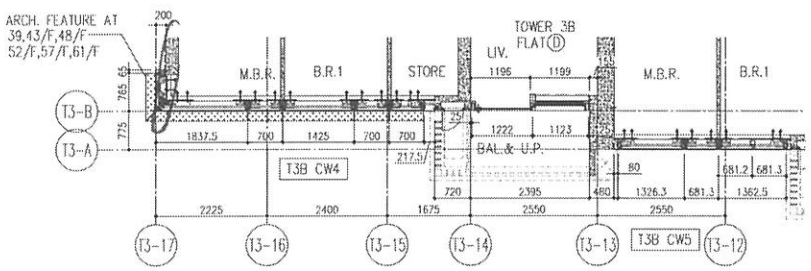

5 PART PLAN FOR CURTAIN WALL

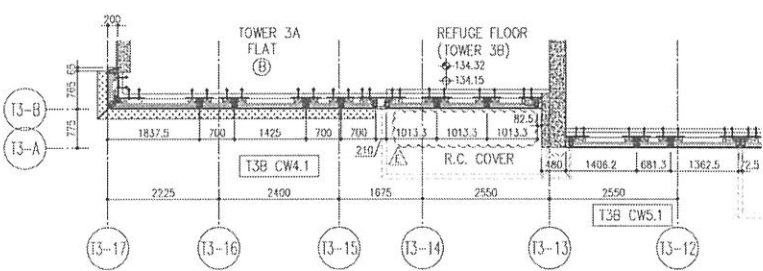

6 PART PLAN FOR CURTAIN WALL

26/F	+91.25	39/F	+130.85	52/F	+170.40	R/F	+217.00
25/F	+87.95	38/F	+127.55	51/F	+167.10	67/F	+213.50
23/F	+84.65	37/F	+124.25	50/F	+163.80	66/F	+210.00
22/F	+81.35	36/F	+120.95	49/F	+160.50	65/F	+206.70
21/F	+78.05	35/F	+117.65	48/F	+157.20	63/F	+203.40
20/F	+74.75	33/F	+114.35	47/F	+153.90	62/F	+200.10
19/F	+71.45	32/F	+111.05	46/F	+150.60	61/F	+196.80
18/F	+68.15	31/F	+107.75	45/F	+147.30	59/F	+193.50
17/F	+64.85	30/F	+104.45	43/F	+144.00	58/F	+190.20
16/F	+61.55	29/F	+101.15	42/F	+140.70	57/F	+186.90
15/F	+58.25	28/F	+97.85	41/F	+137.40	56/F	+183.60
12/F	+54.95	27/F	+94.55	40/F	+134.15	55/F	+180.30
						53/F	+177.00
						54/F	+173.70

- LEGEND:
- 10mm THK. HEAT STRENGTHENED GLASS (OUTSIDE) + 12mm AIR SPACE + 12mm THK. TEMPERED GLASS
  - 10mm THK. HEAT STRENGTHENED GLASS (OUTSIDE) + 12mm AIR SPACE + 10mm THK. TEMPERED GLASS
  - 12mm THK. HEAT STRENGTHENED GLASS (INTERNAL PROTECTIVE BARRIER)
  - 12mm THK. CLEAR TEMPERED GLASS
  - ~~10mm THK. HEAT STRENGTHENED GLASS~~
  - ~~10mm THK. CLEAR TEMPERED GLASS~~
  - ~~8mm THK. HEAT STRENGTHENED GLASS + 12mm PVB + 8mm THK. CLEAR HEAT STRENGTHENED GLASS~~
  - 3 mm THK. ALUM. CLADDING
  - 3 mm THK ALUM. BACKPAN
  - STACK JOINT

ARCH. FEATURE AT 39.43/F, 48/F, 52/F, 57/F, 61/F

43.48, 52.57, 61/F  
▽ S.F.L.

60.62, 63.65/F  
53.55, 56.58, 59/F  
46.47, 49.50  
41.42, 45/F  
▽ S.F.L.

40/F  
134.15

39/F  
130.85

DATE: 22-03-21  
SCALE: 1:50(A1)

TITLE: TYPICAL FLOOR PARTIAL ELEVATION & SECTION, PLAN FOR CURTAIN WALL (TOWER 3)

DESIGN BY: MIDO ARCHITECTURAL PRACTICE LTD.  
CHECKED BY: MIDO ARCHITECTURAL PRACTICE LTD.

PROJECT: TOWER 3B, PHASE 11, LIONS PARK, TSIANG HANG Q. N.T.

PROJ. NO.: J-858

1	22/03/21	REVISED AS PER COMMENTS	LS
2	22/03/21	REVISED AS PER COMMENTS	LS
3	22/03/21	REVISED AS PER COMMENTS	LS
4	22/03/21	REVISED AS PER COMMENTS	LS
5	22/03/21	REVISED AS PER COMMENTS	LS
6	22/03/21	REVISED AS PER COMMENTS	LS
7	22/03/21	REVISED AS PER COMMENTS	LS
8	22/03/21	REVISED AS PER COMMENTS	LS

NOTE:

- ALL DIMENSIONS ARE IN METERS.
- ALL DIMENSIONS ARE VERIFIED FROM OUTSIDE BEFORE FABRICATION.
- ALL DIMENSIONS TO BE CHECKED ON SITE.

LEGEND:

- - DETAIL WORK NO.
- - REFER SHEET NO.
- - FINISHED FLOOR LEVEL.
- - STRUCTURAL FLOOR LEVEL.
- - REFERRED DETAIL.

PROJECT CONSULTANT  
**AECOM**

STRUCTURAL ENGINEER  
**Gammron**

CLIENT: 信和置業有限公司  
Shin Hong Company Limited

ARCHITECT: **mido**  
MIDO ARCHITECTURAL PRACTICE LTD.  
Room 1101, 11/F, 118 Des Voeux Road, Central, Hong Kong  
Tel: (852) 27277666  
Fax: (852) 27277666

PROJECT NO.: J-858

DATE: 22-03-21

SCALE: 1:50(A1)

TITLE: TYPICAL FLOOR PARTIAL ELEVATION & SECTION, PLAN FOR CURTAIN WALL (TOWER 3)

DESIGN BY: MIDO ARCHITECTURAL PRACTICE LTD.  
CHECKED BY: MIDO ARCHITECTURAL PRACTICE LTD.

PROJECT: TOWER 3B, PHASE 11, LIONS PARK, TSIANG HANG Q. N.T.

PROJ. NO.: J-858

1	22/03/21	REVISED AS PER COMMENTS	LS
2	22/03/21	REVISED AS PER COMMENTS	LS
3	22/03/21	REVISED AS PER COMMENTS	LS
4	22/03/21	REVISED AS PER COMMENTS	LS
5	22/03/21	REVISED AS PER COMMENTS	LS
6	22/03/21	REVISED AS PER COMMENTS	LS
7	22/03/21	REVISED AS PER COMMENTS	LS
8	22/03/21	REVISED AS PER COMMENTS	LS

# T3 GL01-36 FG 1531 W

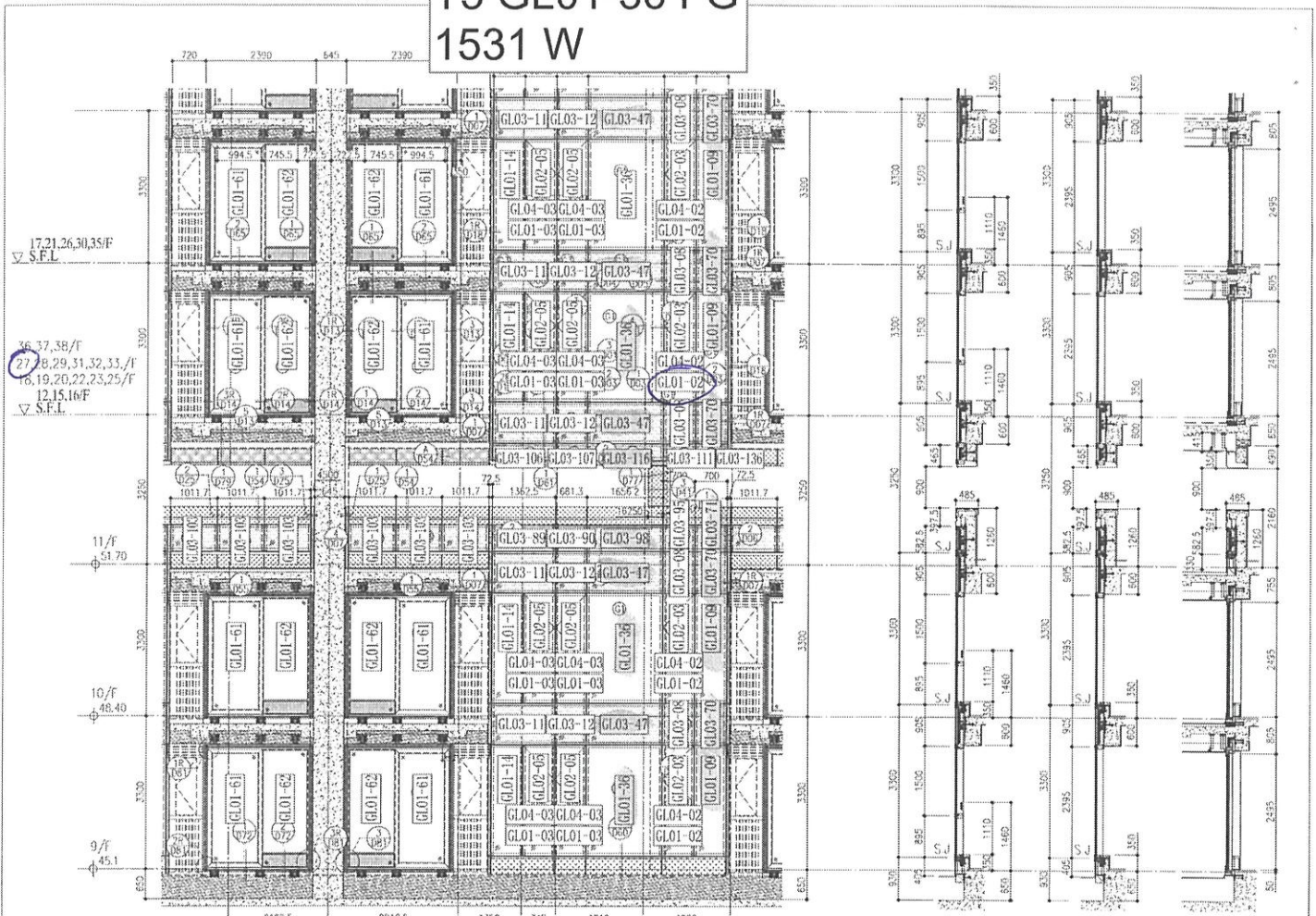

17,21,26,30,35/F  
▽ S.F.L.

36,37,38/F  
27  
18,29,31,32,33/F  
18,19,20,22,23,25/F  
12,15,16/F  
▽ S.F.L.

SECTION 2 SECTION 3 SECTION 4

13 PART ELEVATION FOR CURTAIN WALL

GC01-02  
27 AG

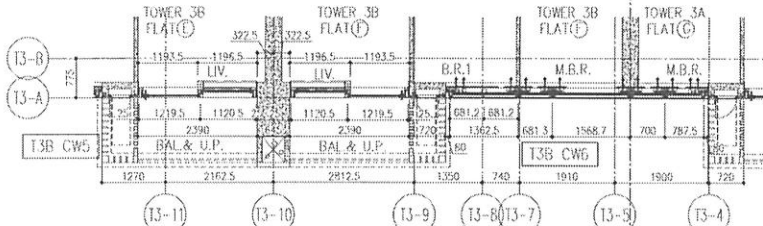

5 PART PLAN FOR CURTAIN WALL

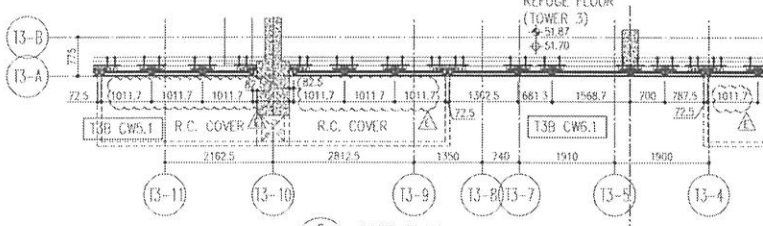

6 PART PLAN FOR CURTAIN WALL

	R/F	+217.00
67/f	+213.50	
26/f	+191.25	
25/f	+187.95	
23/f	+184.65	
22/f	+181.35	
21/f	+178.05	
20/f	+174.75	
19/f	+171.45	
18/f	+168.15	
17/f	+164.85	
16/f	+161.55	
15/f	+158.25	
12/f	+154.95	
39/f	+130.85	
38/f	+127.55	
37/f	+124.25	
36/f	+120.95	
35/f	+117.65	
33/f	+114.35	
32/f	+111.05	
31/f	+107.75	
30/f	+104.45	
29/f	+101.15	
28/f	+97.85	
27/f	+94.55	
52/f	+170.40	
66/f	+167.10	
65/f	+163.80	
63/f	+160.50	
62/f	+157.20	
61/f	+153.90	
60/f	+150.60	
59/f	+147.30	
58/f	+144.00	
57/f	+140.70	
56/f	+137.40	
55/f	+134.10	
53/f	+130.80	

- LEGEND:
- 10mm THK HEAT STRENGTHENED GLASS (OUTSIDE) + 12mm AIR SPACE + 12mm THK TEMPERED GLASS
  - 10mm THK HEAT STRENGTHENED GLASS (OUTSIDE) + 12mm AIR SPACE + 10mm THK TEMPERED GLASS
  - 12mm THK HEAT STRENGTHENED GLASS
  - 12mm THK CLEAR TEMPERED GLASS (INTERNAL PROTECTIVE BARRIER)
  - 10mm ~~DELETED~~ HEAT STRENGTHENED GLASS
  - 10mm ~~DELETED~~ CLEAR TEMPERED GLASS
  - 8mm THK ~~DELETED~~ CLEAR HEAT-STRENGTHENED GLASS + 2mm PVB + 8mm THK CLEAR HEAT-STRENGTHENED GLASS
  - 3 mm THK. ALUM. CLADDING
  - 3 mm THK. ALUM. BACKPAN
  - S.J. - STACK JOINT

<p>DATE: 22-OCT-21</p> <p>SCALE: 1:50(A13)</p> <p>PROJECT: PROPOSED RESIDENTIAL DEVELOPMENT AT TOWER 20/F, PHASE 11, LIPAS PARK, TUNG FAN O. N.T.</p> <p>DESIGN NO.: T3-638</p>	<p>DESIGNED BY: [Signature]</p> <p>CHECKED BY: [Signature]</p> <p>DATE: 22-OCT-21</p> <p>SCALE: 1:50(A13)</p>	<p>PROJECT: PROPOSED RESIDENTIAL DEVELOPMENT AT TOWER 20/F, PHASE 11, LIPAS PARK, TUNG FAN O. N.T.</p> <p>DESIGN NO.: T3-638</p>	<p>1. ALL DIMENSIONS ARE IN METERS.</p> <p>2. ALL ELEVATIONS ARE VERIFIED FROM GROUND LEVEL.</p> <p>3. ALL DIMENSIONS TO BE VERIFIED ON SITE.</p> <p>4. DIMENSIONS TO BE VERIFIED ON SITE.</p>	<p>1. F.F.L. - FINISHED FLOOR LEVEL.</p> <p>2. S.F.L. - STRUCTURAL FLOOR LEVEL.</p> <p>3. R.F.L. - REFERRED LEVEL.</p>	<p>PROJECT CONSULTANT:</p> <p><b>AECOM</b></p> <p>STRUCTURAL ENGINEER:</p> <p><b>Gammont</b></p> <p>ARCHITECT:</p> <p><b>ronaldiu &amp; partners</b></p> <p>Registered Architect &amp; Engineers (HK) LTD. 注册建筑师及结构工程师(香港)有限公司</p> <p>CLIENT:</p> <p>信和置業有限公司 Sino Land Company Limited</p>	<p>BO. REF.:</p> <p><b>T3AG</b> <b>T3BF</b></p>
---------------------------------------------------------------------------------------------------------------------------------------------------------------------------------	---------------------------------------------------------------------------------------------------------------	----------------------------------------------------------------------------------------------------------------------------------	------------------------------------------------------------------------------------------------------------------------------------------------------------------------------------------------	------------------------------------------------------------------------------------------------------------------------	-----------------------------------------------------------------------------------------------------------------------------------------------------------------------------------------------------------------------------------------------------------------------------------------------------	-----------------------------------------------------



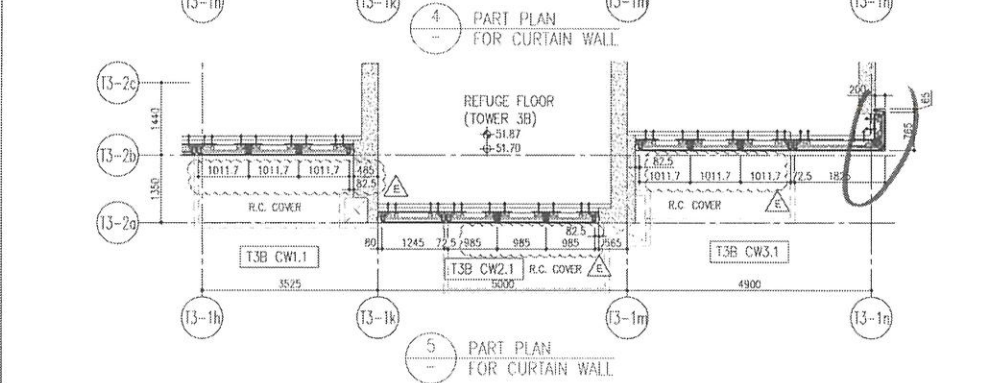
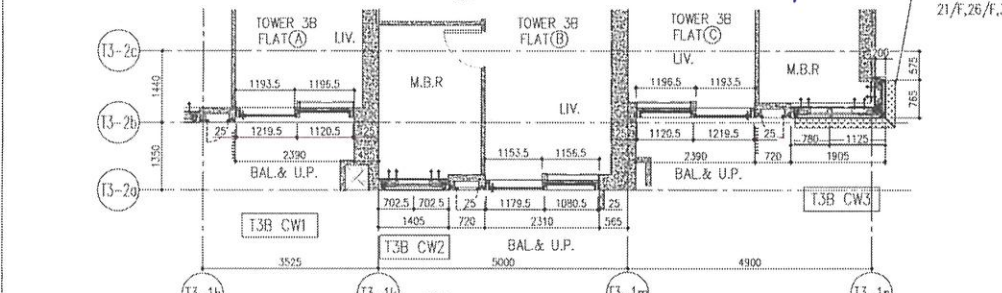
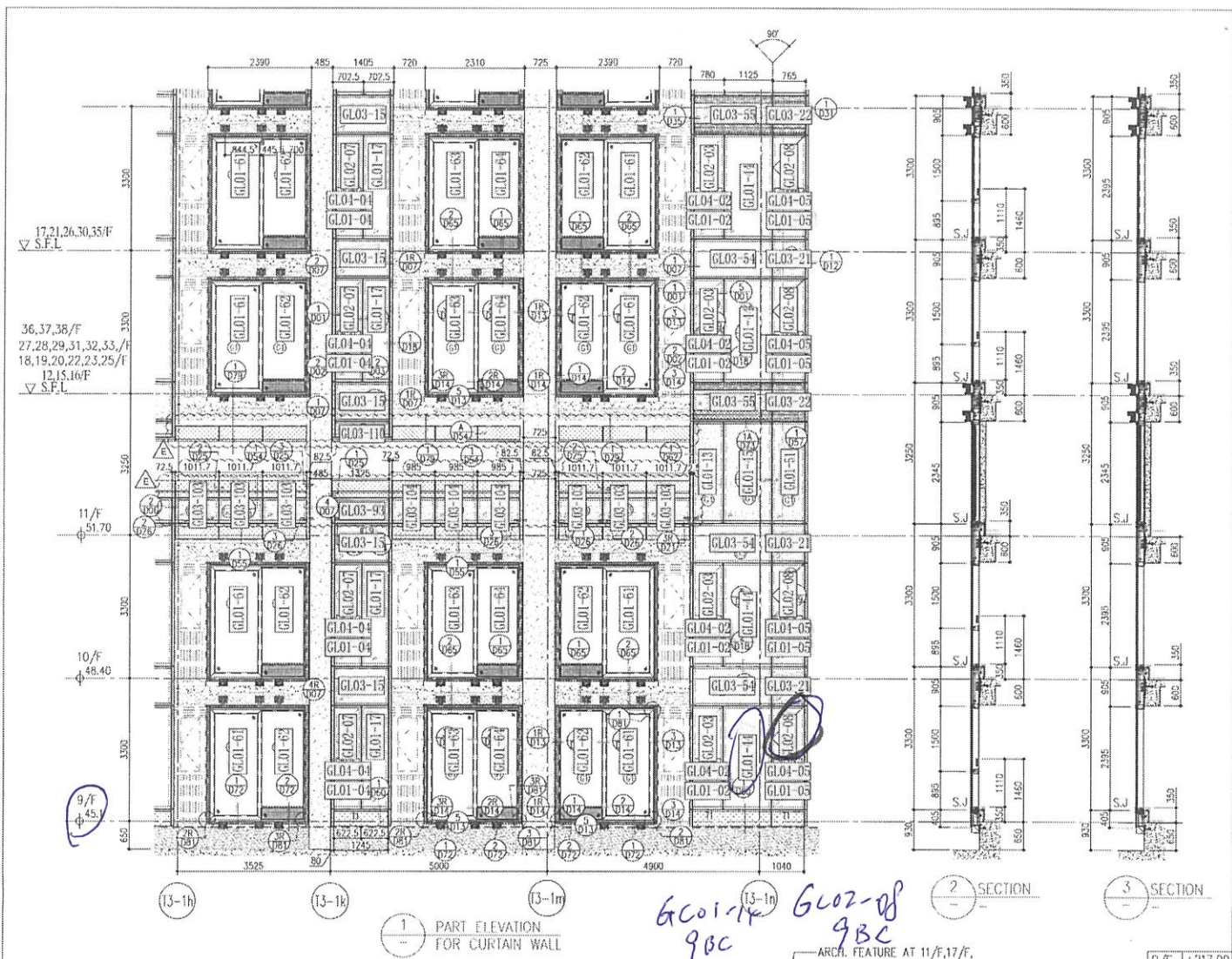

Level	R/F	+217.00					
26/F	+91.25	39/F	+130.85	52/F	+170.40	67/F	+213.50
25/F	+87.95	38/F	+127.55	51/F	+167.10	66/F	+210.00
23/F	+84.65	37/F	+124.25	50/F	+163.80	65/F	+206.70
22/F	+81.35	36/F	+120.95	49/F	+160.50	63/F	+203.40
21/F	+78.05	35/F	+117.65	48/F	+157.20	62/F	+200.10
20/F	+74.75	33/F	+114.35	47/F	+153.90	61/F	+196.80
19/F	+71.45	32/F	+111.05	46/F	+150.60	60/F	+193.50
18/F	+68.15	31/F	+107.75	45/F	+147.30	59/F	+190.20
17/F	+64.85	30/F	+104.45	43/F	+144.00	58/F	+186.90
16/F	+61.55	29/F	+101.15	42/F	+140.70	57/F	+183.60
15/F	+58.25	28/F	+97.85	41/F	+137.40	56/F	+180.30
12/F	+54.95	27/F	+94.55	40/F	+134.15	55/F	+177.00

ARCH. FEATURE AT 11/F, 17/F, 21/F, 26/F, 30/F, 35/F, 17/F.

6001-14 9BC  
6002-08 9BC

SECTION 2  
SECTION 3

LEGEND:

- 10mm THK. HEAT STRENGTHENED GLASS (OUTSIDE) + 12mm AIR SPACE + 12mm THK. TEMPERED GLASS
- 10mm THK. HEAT STRENGTHENED GLASS (OUTSIDE) + 12mm AIR SPACE + 10mm THK. TEMPERED GLASS
- 12mm THK. HEAT STRENGTHENED GLASS
- 12mm THK. CLEAR TEMPERED GLASS (INTERNAL PROTECTIVE BARRIER)
- 10mm ~~DELETED~~ HEAT STRENGTHENED GLASS
- 10mm ~~DELETED~~ CLEAR TEMPERED GLASS
- 8mm THK. CLEAR HEAT-STRENGTHENED GLASS + 2mm PVB + 8mm THK. CLEAR HEAT STRENGTHENED GLASS
- 3 mm THK. ALUM. CLADDING
- 3 mm THK. ALUM. BACKPAN
- STACK JOINT

PROJECT: PROPOSED RESIDENTIAL DEVELOPMENT AT TOWER THREE, PHASE 1, LINDSAY PARK, TUNG SHAN Q. N.T.

TITLE: TYPICAL FLOOR PARTIAL ELEVATION & SECTION, PLAN FOR CURTAIN WALL (TOWER 3)

DATE: 22-01-21 SCALE: 1:50(A4)

DESIGNED BY: [Signature]

CHECKED BY: [Signature]

PROJECT MANAGER: [Signature]

CLIENT: 信和置業有限公司  
Sho Land Company Limited

ARCHITECT: 3 gamporn  
Gamporn & Partners (HK) Ltd.  
302 德輔道中 (中環) 信和置業有限公司

STRUCTURAL ENGINEER: Gammorn

MECHANICAL ENGINEER: AECOM

ELECTRICAL ENGINEER: AECOM

FRIDGE CONSULTANT: AECOM

NOTE: 1. ALL DIMENSIONS ARE IN mm. 2. ALL ELEVATIONS ARE WIND FROM OUTSIDE. 3. ALL DIMENSIONS TO BE WINDEN ON SITE. 4. SEE THE DRAWING FOR DETAILS.

LEGEND: 1. DETAIL MARK NO. 2. REFERS SHEET NO. 3. FEEL - FINISHED FLOOR LEVEL. 4. S.F.L. - STRUCTURE FLOOR LEVEL. 5. - REVISION DETAIL.

REV: E