



工程指示 / 要求簡箋(E.I.)

工程指示編號：EI / 9229 / 25 修改版次： A
 工程編號： J - 858 工程名稱：將軍澳日出康城
 工程項目：幕牆 第 14 次 補玻璃 19 件 (小業主單)
 收件人：Maggie 發件人：Jason 日期：26/11/2025

要求提供 / 確認 事項：

- | | | |
|------------------------------------|-------------------------------------|-------------------------------|
| <input type="checkbox"/> 初步鋁料 B.M. | <input type="checkbox"/> 加工拆圖，然後生產 | <input type="checkbox"/> 尺寸表 |
| <input type="checkbox"/> 正式鋁料 B.M. | <input type="checkbox"/> 技術上資料 / 指示 | <input type="checkbox"/> 報價 |
| <input type="checkbox"/> 配件 B.M. | <input type="checkbox"/> 樣辦或貨品說明書 | <input type="checkbox"/> 分判合約 |

內容：

A 版次：新增 8 件，共 19 件

由於地盤需要更換玻璃，請按玻璃 BM 生產玻璃，共 11 件 送地盤。
請安排熱浸

1. 不要印上熱浸標籤。只給”可移除”的標籤。
2. 依原 EI 4867, EI 4943, EI 4942 尺寸補，
3. *****玻璃標籤請註明座、樓層、單位。***** 請留意。
- 4.
- 5.
6. 地盆：更換幕牆玻璃，需用吊船。
7. 按芳姐 琮 資料

謝謝

請在 2025. 12.25 前完成上列要求。

分發東莞各部門：

- | | | | | | | | |
|---------------------------------|------------------------------|--------------------------------|------------------------------|-------------------------------|------------------------------|--------------------------------|------------------------------------|
| <input type="checkbox"/> 生產技術總監 | <input type="checkbox"/> 連附件 | <input type="checkbox"/> 技術部 | <input type="checkbox"/> 連附件 | <input type="checkbox"/> 生產部 | <input type="checkbox"/> 連附件 | <input type="checkbox"/> 機械設計部 | <input type="checkbox"/> 連附件 |
| <input type="checkbox"/> 採購部 | <input type="checkbox"/> 連附件 | <input type="checkbox"/> 生產統籌部 | <input type="checkbox"/> 連附件 | <input type="checkbox"/> 小羅&清 | <input type="checkbox"/> 連附件 | | |
| <input type="checkbox"/> 質檢部 | <input type="checkbox"/> 連附件 | <input type="checkbox"/> 會計部 | <input type="checkbox"/> 連附件 | <input type="checkbox"/> 報關組 | <input type="checkbox"/> 連附件 | <input type="checkbox"/> 其他 | _____ <input type="checkbox"/> 連附件 |

分發香港各部門：

- | | | | | | | | |
|---|---|-------------------------------|------------------------------|------------------------------|------------------------------|---------------------------------------|---|
| <input type="checkbox"/> 行政部 | <input type="checkbox"/> 連附件 | <input type="checkbox"/> 會計部 | <input type="checkbox"/> 連附件 | <input type="checkbox"/> 統籌部 | <input type="checkbox"/> 連附件 | <input type="checkbox"/> 工程部地盤科文 琮姐芳姐 | <input checked="" type="checkbox"/> 連附件 |
| <input checked="" type="checkbox"/> 採購部 | <input checked="" type="checkbox"/> 連附件 | <input type="checkbox"/> QS 部 | <input type="checkbox"/> 連附件 | <input type="checkbox"/> 維修部 | <input type="checkbox"/> 連附件 | <input type="checkbox"/> 其他 | _____ <input type="checkbox"/> 連附件 |

傳遞編號：

HK / 25

發件人簽署：

項目經理簽署：

序號	EI	項目	座	樓層	單位	件數	玻璃編號	W (mm)	H (mm)	厚度(mm)	Letter
393	EI 9229	CW	T1	57/F	AA	1	GL01-14	644	2332	10mm THK. HEAT STRENGTHEN GLASS (OUTSIDE) W/LOW-E COATING ON SURFACE SFT #2 + 12 mm AIR SPACE + 12mm THK. CLEAR TEMPERED GLASS(INSIDE) IGU (R20220114001)	
394	EI 9229	CW	T1	48/F	BC	1	GL01-14	644	2332	10mm THK. HEAT STRENGTHEN GLASS (OUTSIDE) W/LOW-E COATING ON SURFACE SFT #2 + 12 mm AIR SPACE + 12mm THK. CLEAR TEMPERED GLASS(INSIDE) IGU (R20220114001)	
395	EI 9229	CW	T3	61/F	BD	1	GL01-23	1388	2332	10mm THK. HEAT STRENGTHEN GLASS (OUTSIDE) W/LOW-E COATING ON SURFACE SFT #2 + 12 mm AIR SPACE + 12mm THK. CLEAR TEMPERED GLASS(INSIDE) IGU (R20220114001)	
396	EI 9229	CW	T3	57/F	BD	1	GL01-24	1751	2332	10mm THK. HEAT STRENGTHEN GLASS (OUTSIDE) W/LOW-E COATING ON SURFACE SFT #2 + 12 mm AIR SPACE + 12mm THK. CLEAR TEMPERED GLASS(INSIDE) IGU (R20220114001)	
397	EI 9229	CW	T3	57/F	BE	1	GL01-46	1289	X 2332	10mm THK. HEAT STRENGTHEN GLASS (OUTSIDE) W/LOW-E COATING ON SURFACE SFT #2 + 12 mm AIR SPACE + 12mm THK. CLEAR TEMPERED GLASS(INSIDE) IGU (R20220114001)	
398	EI 9229	CW	T3	50/F	BB	1	GL02-07	585	1443	10mm THK. HEAT STRENGTHEN GLASS (OUTSIDE) W/LOW-E COATING ON SURFACE SFT #2 + 12 mm AIR SPACE + 12mm THK. CLEAR TEMPERED GLASS(INSIDE) IGU (R20220114003)	
399	EI 9229	CW	T3	50/F	BB	1	GL01-04	585	832	10mm THK. HEAT STRENGTHEN GLASS (OUTSIDE) W/LOW-E COATING ON SURFACE SFT #2 + 12 mm AIR SPACE + 12mm THK. CLEAR TEMPERED GLASS(INSIDE) IGU (R20220114001)	
400	EI 9229	CW	T3	47/F	BE	1	GL02-05	636	1443	10mm THK. HEAT STRENGTHEN GLASS (OUTSIDE) W/LOW-E COATING ON SURFACE SFT #2 + 12 mm AIR SPACE + 10mm THK. CLEAR TEMPERED GLASS(INSIDE) IGU (R20220114003)	
401	EI 9229	CW	T3	47/F	BE	1	GL01-03	644	832	10mm THK. HEAT STRENGTHEN GLASS (OUTSIDE) W/LOW-E COATING ON SURFACE SFT #2 + 12 mm AIR SPACE + 12mm THK. CLEAR TEMPERED GLASS(INSIDE) IGU (R20220114001)	
402	EI 9229	CW	T3	42/F	BA	1	GL02-05	636	1443	10mm THK. HEAT STRENGTHEN GLASS (OUTSIDE) W/LOW-E COATING ON SURFACE SFT #2 + 12 mm AIR SPACE + 12mm THK. CLEAR TEMPERED GLASS(INSIDE) IGU (R20220114003)	
403	EI 9229	CW	T3	36/F	BD	1	GL01-24	1751	2332	10mm THK. HEAT STRENGTHEN GLASS (OUTSIDE) W/LOW-E COATING ON SURFACE SFT #2 + 12 mm AIR SPACE + 12mm THK. CLEAR TEMPERED GLASS(INSIDE) IGU (R20220114001)	
404	EI 9229A	CW	T2	29/F	BB	1	GL01-17	585.5	2332	10mm THK. HEAT STRENGTHEN GLASS (OUTSIDE) W/LOW-E COATING ON SURFACE SFT #2 + 12 mm AIR SPACE + 12mm THK. CLEAR TEMPERED GLASS(INSIDE) IGU (R20220114001)	
405	EI 9229A	CW	T2	29/F	BB	1	GL02-07	585	1443	10mm THK. HEAT STRENGTHEN GLASS (OUTSIDE) W/LOW-E COATING ON SURFACE SFT #2 + 12 mm AIR SPACE + 10mm THK. CLEAR TEMPERED GLASS(INSIDE) IGU (R20220114003)	
406	EI 9229A	CW	T2	39/F	AA	1	GL01-15	1272	2332	10mm THK. HEAT STRENGTHEN GLASS (OUTSIDE) W/LOW-E COATING ON SURFACE SFT #2 + 12 mm AIR SPACE + 12mm THK. CLEAR TEMPERED GLASS(INSIDE) IGU (R20220114001)	
407	EI 9229A	CW	T2	39/F	AA	1	GL02-05	636	1443	10mm THK. HEAT STRENGTHEN GLASS (OUTSIDE) W/LOW-E COATING ON SURFACE SFT #2 + 12 mm AIR SPACE + 10mm THK. CLEAR TEMPERED GLASS(INSIDE) IGU (R20220114003)	
408	EI 9229A	CW	T2	39/F	AA	1	GL01-14	644	2332	10mm THK. HEAT STRENGTHEN GLASS (OUTSIDE) W/LOW-E COATING ON SURFACE SFT #2 + 12 mm AIR SPACE + 12mm THK. CLEAR TEMPERED GLASS(INSIDE) IGU (R20220114001)	
409	EI 9229A	CW	T2	42/F	AG	1	GL01-09	750	2332	10mm THK. HEAT STRENGTHEN GLASS (OUTSIDE) W/LOW-E COATING ON SURFACE SFT #2 + 12 mm AIR SPACE + 12mm THK. CLEAR TEMPERED GLASS(INSIDE) IGU (R20220114001)	
410	EI 9229A	CW	T2	66/F	AG	1	GL02-R02	663	1643	10mm THK. HEAT STRENGTHEN GLASS (OUTSIDE) W/LOW-E COATING ON SURFACE SFT #2 + 12 mm AIR SPACE + 12mm THK. CLEAR TEMPERED GLASS(INSIDE) IGU (R20220114003)	
411	EI 9229A	CW	T2	62/F	BE	1	GL02-05	636	1443	10mm THK. HEAT STRENGTHEN GLASS (OUTSIDE) W/LOW-E COATING ON SURFACE SFT #2 + 12 mm AIR SPACE + 10mm THK. CLEAR TEMPERED GLASS(INSIDE) IGU (R20220114003)	

序號	EI	項目	座	樓層	單位	件數	玻璃編號	W (mm)	H (mm)	厚度(mm)	Letter
					補玻璃總數	19					
	G101	=					10mm THK. HEAT STRENGTHEN GLASS (OUTSIDE) W/LOW-E COATING ON SURFACE 58T #2 + 12 mm AIR SPACE + 12mm THK. CLEAR TEMPERED GLASS(INSIDE) IGU (R20220114001)				
	G102	=					10mm THK. HEAT STRENGTHEN GLASS (OUTSIDE) W/LOW-E COATING ON SURFACE 58T #2 + 12 mm AIR SPACE + 10mm THK. CLEAR TEMPERED GLASS(INSIDE) IGU (R20220114003)				
	G103	=					12mm THK. HEAT STRENGTHEN GLASS ,Reflective Glass SSC1-60T (R20220324054)				
	G104	=					12mm THK.CLEAR TEMPERED GLASS (R20220114008) * 生窗欄河玻璃仔頂底精磨				

第二輪次收排訂玻璃

玻璃記錄

地盤名稱：日出康城11期

日期	座數	單位	工作範圍	內外	分類
21-10-2025	T2	66AE	站門棧換	換	
		32BB	站門棧換	換	
		61BD	站門玉換	換	
21-11-2025	T2		第二次		
		29BB	店大棧	換	GL01-17
			店大棧	換	GL02-07
		12AA	站門玉	換	
		39AA	主店大棧	換	GL01-15
			店大棧外前	換	GL02-05
			店大棧外前	換	GL01-14
		39BD	耐店棧換	換	
		42AG	店大棧(哈哈)	換	GL01-09
		66AG	店大棧	換	GL02-R02
		29BD	耐店棧換	換	
		48BD	耐店棧換	換	
		53BD	耐店棧換	換	
		36AC	站門玉	換	
		62BE	主店大棧	換	GL02-05
41AB	耐店棧換	換			
42AB	耐店棧換	換			
52AB	耐店棧換	換			
48AB	站門前花	換			
61BD	耐店棧換	換			

663x1643

*

地盤代表簽名： _____

日期： _____

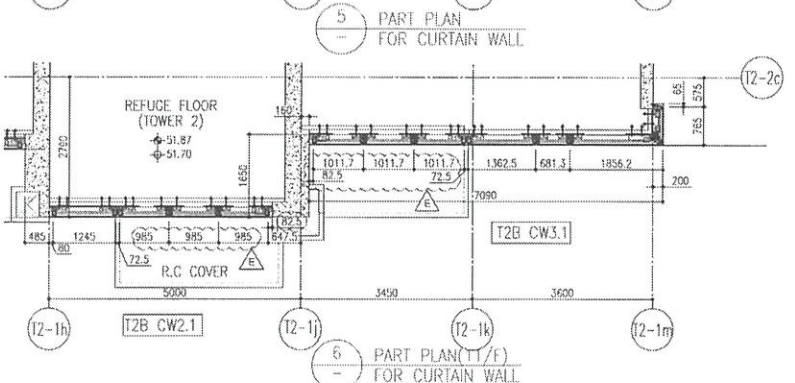
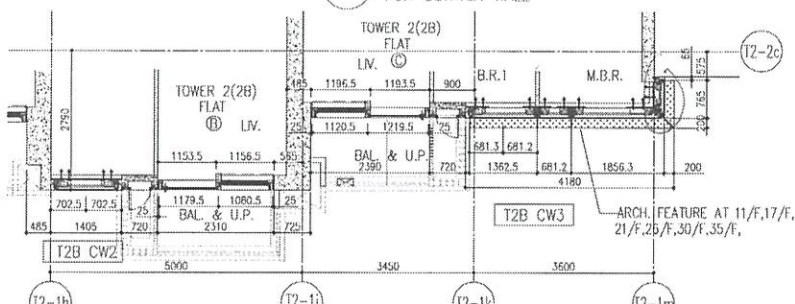
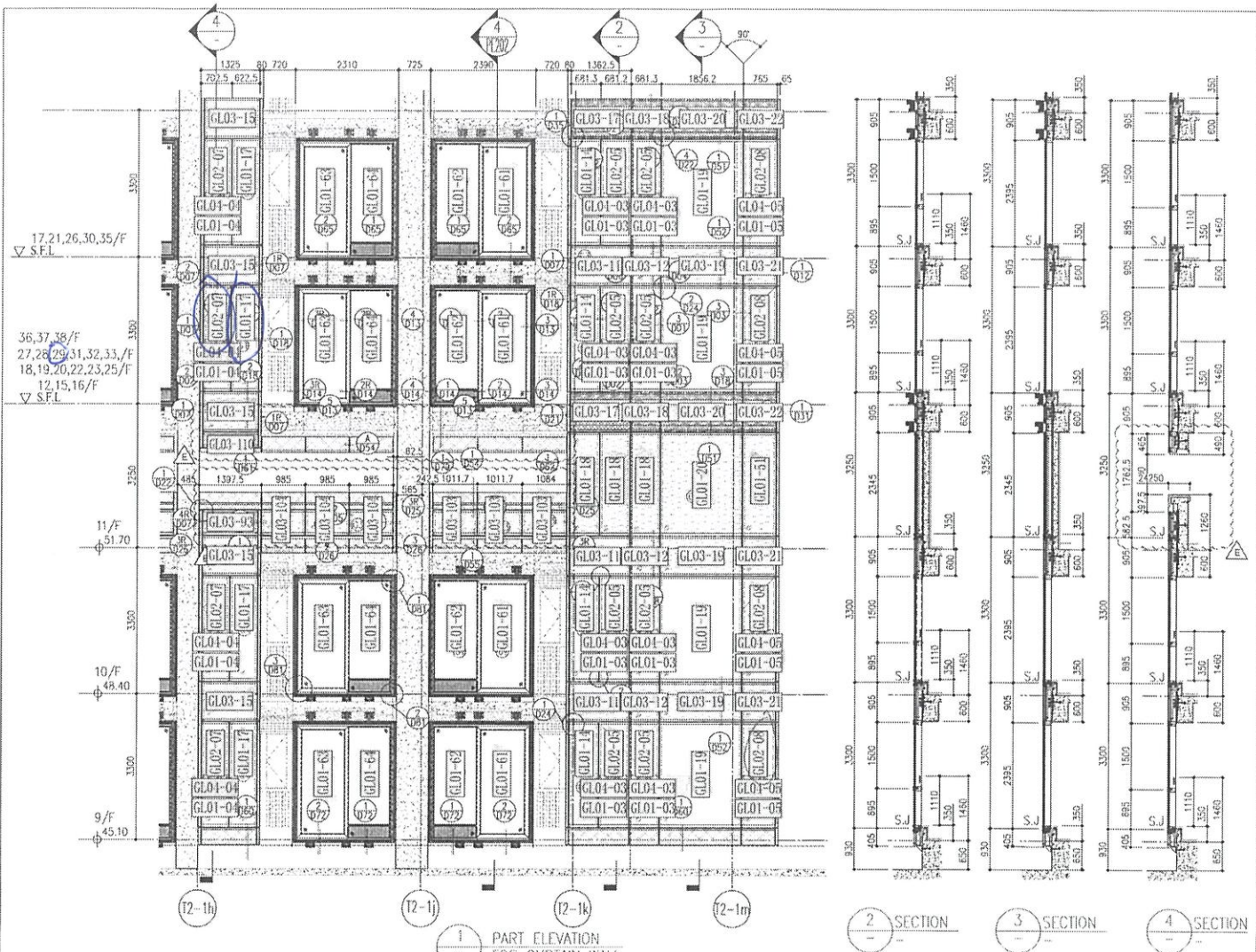

R/F	+217.00
67/F	+213.50
26/F	+91.25
25/F	+87.95
23/F	+84.65
22/F	+81.35
21/F	+78.05
20/F	+74.75
19/F	+71.45
18/F	+68.15
17/F	+64.85
16/F	+61.55
15/F	+58.25
12/F	+54.95
39/F	+130.85
38/F	+127.55
37/F	+124.25
36/F	+120.95
35/F	+117.65
33/F	+114.35
32/F	+111.05
31/F	+107.75
30/F	+104.45
29/F	+101.15
28/F	+97.85
27/F	+94.55
52/F	+170.40
51/F	+167.10
50/F	+163.80
49/F	+160.50
48/F	+157.20
47/F	+153.90
46/F	+150.60
45/F	+147.30
44/F	+144.00
42/F	+140.70
41/F	+137.40
40/F	+134.10
66/F	+210.00
65/F	+206.70
63/F	+203.40
62/F	+200.10
61/F	+196.80
60/F	+193.50
59/F	+190.20
58/F	+186.90
57/F	+183.60
56/F	+180.30
55/F	+177.00
53/F	+173.70

- LEGEND:
- 10mm THK HEAT STRENGTHENED GLASS (OUTSIDE) + 12mm AIR SPACE + 12mm THK TEMPERED GLASS
 - 10mm THK HEAT STRENGTHENED GLASS (OUTSIDE) + 12mm AIR SPACE + 10mm THK TEMPERED GLASS
 - 12mm THK HEAT STRENGTHENED GLASS
 - 12mm THK CLEAR TEMPERED GLASS (INTERNAL PROTECTIVE BARRIER)
 - 10mm BLUETINT HEAT STRENGTHENED GLASS
 - 10mm CLEAR TEMPERED GLASS
 - 8mm THK CLEAR HEAT-STRENGTHENED GLASS + 2mm PVB + 8mm THK CLEAR HEAT-STRENGTHENED GLASS
 - 3 mm THK ALUM. CLADDING
 - 3 mm THK ALUM. BACKPAN
 - STACK JOINT

DATE: 20-01-21
SCALE: 1:50(A1)

TITLE: TYPICAL FLOOR PARTIAL ELEVATION AND SECTION PLAN FOR CURTAIN WALL (TOWER 2)

PROJECT: PROPOSED RESIDENTIAL DEVELOPMENT AT 'HOTEL' ZONE, PHASE 1', LOHAS PARK, TSEUNG KWAN O, N.T.

CLIENT: 信和置业有限公司
Sino Land Company Limited

ARCHITECT: ronald lu & partners
Ronald Lu & Partners (HK) Ltd.
香港註冊建築師(信和)有限公司

STRUCTURAL ENGINEER: Gammon

MECHANICAL ENGINEER: AECOM

ELECTRICAL ENGINEER: AECOM

FAÇADE CONSULTANT: AECOM

DATE: 20-01-21

SCALE: 1:50(A1)

TITLE: TYPICAL FLOOR PARTIAL ELEVATION AND SECTION PLAN FOR CURTAIN WALL (TOWER 2)

PROJECT: PROPOSED RESIDENTIAL DEVELOPMENT AT 'HOTEL' ZONE, PHASE 1', LOHAS PARK, TSEUNG KWAN O, N.T.

CLIENT: 信和置业有限公司
Sino Land Company Limited

ARCHITECT: ronald lu & partners
Ronald Lu & Partners (HK) Ltd.
香港註冊建築師(信和)有限公司

STRUCTURAL ENGINEER: Gammon

MECHANICAL ENGINEER: AECOM

ELECTRICAL ENGINEER: AECOM

FAÇADE CONSULTANT: AECOM

REVISIONS:

NO.	DATE	REVISION
1	20/01/21	ISSUED FOR PERMITS
2	20/01/21	REVISED AS PER COMMENTS
3	20/01/21	REVISED AS PER COMMENTS
4	20/01/21	REVISED AS PER COMMENTS
5	20/01/21	REVISED AS PER COMMENTS
6	20/01/21	REVISED AS PER COMMENTS
7	20/01/21	REVISED AS PER COMMENTS
8	20/01/21	REVISED AS PER COMMENTS
9	20/01/21	REVISED AS PER COMMENTS
10	20/01/21	REVISED AS PER COMMENTS

NOTES:

- ALL DIMENSIONS ARE IN mm.
- ALL DIMENSIONS ARE TAKEN FROM OUTSIDE BEFORE DEPOSITION.
- DETAIL MARK NO.
- ENTER SHEET NO.
- F.F.L. - FINISHED FLOOR LEVEL.
- S.F.L. - STRUCTURAL FLOOR LEVEL.
- REVERSED DETAIL.

DATE: 20-01-21

SCALE: 1:50(A1)

TITLE: TYPICAL FLOOR PARTIAL ELEVATION AND SECTION PLAN FOR CURTAIN WALL (TOWER 2)

PROJECT: PROPOSED RESIDENTIAL DEVELOPMENT AT 'HOTEL' ZONE, PHASE 1', LOHAS PARK, TSEUNG KWAN O, N.T.

CLIENT: 信和置业有限公司
Sino Land Company Limited

ARCHITECT: ronald lu & partners
Ronald Lu & Partners (HK) Ltd.
香港註冊建築師(信和)有限公司

STRUCTURAL ENGINEER: Gammon

MECHANICAL ENGINEER: AECOM

ELECTRICAL ENGINEER: AECOM

FAÇADE CONSULTANT: AECOM

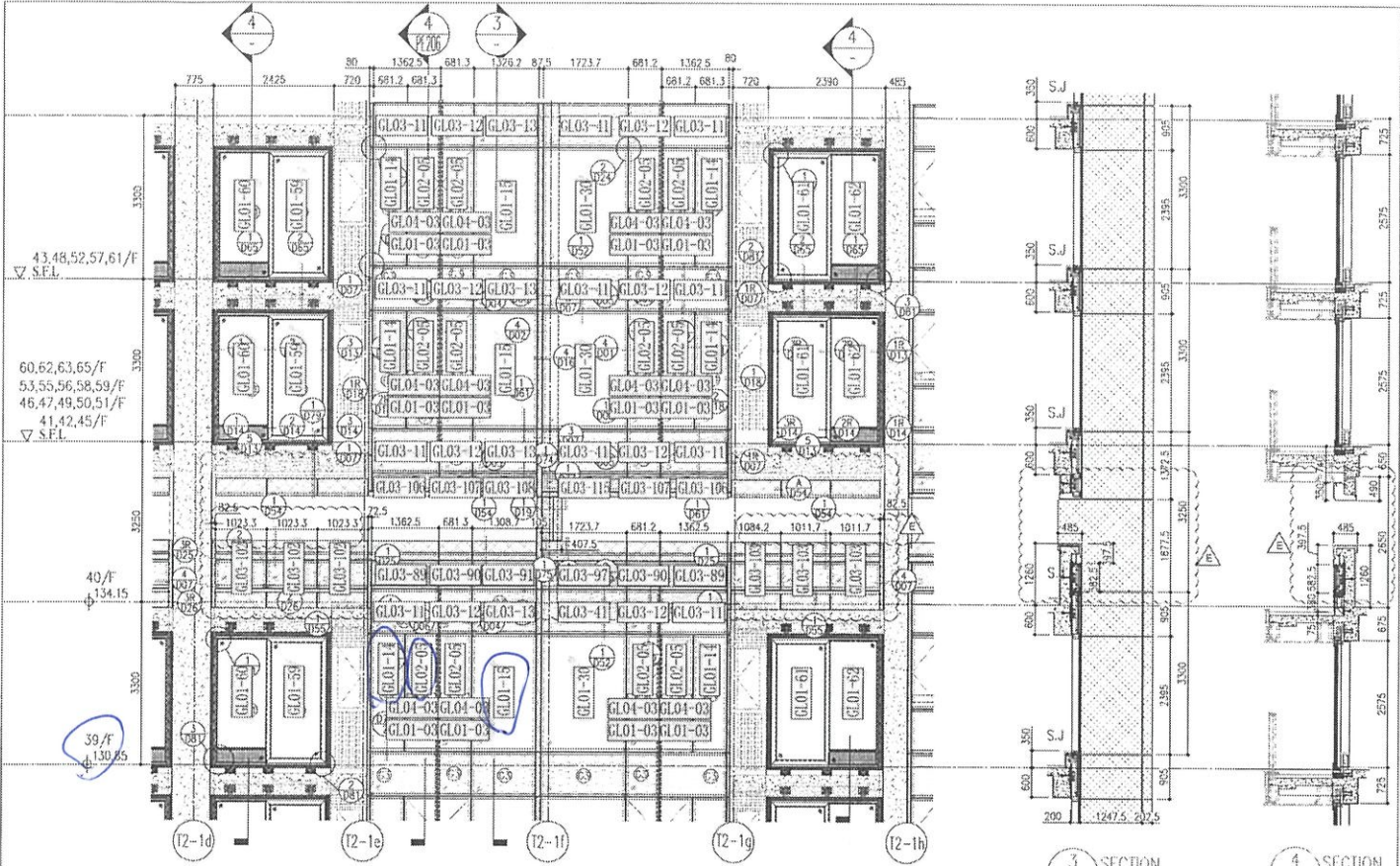

1 PART ELEVATION FOR CURTAIN WALL

3 SECTION
4 SECTION

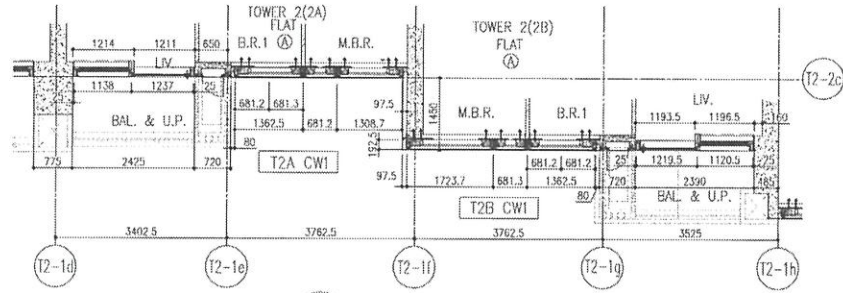

5 PART PLAN (39/F) FOR CURTAIN WALL

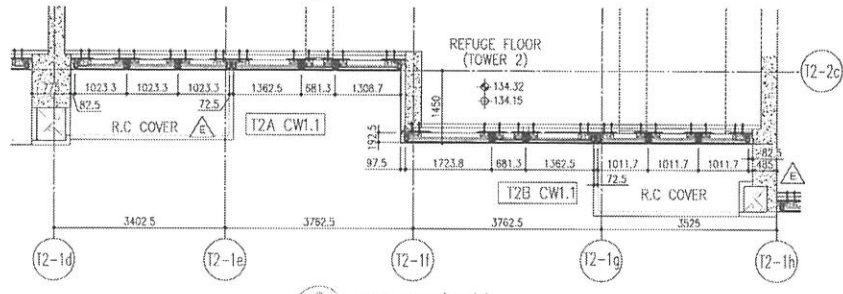

6 PART PLAN (40/F) FOR CURTAIN WALL

R/F	+217.00
67/F	+213.50
26/F	+91.25
25/F	+87.95
23/F	+84.65
22/F	+81.35
21/F	+78.05
20/F	+74.75
19/F	+71.45
18/F	+68.15
17/F	+64.85
16/F	+61.55
15/F	+58.25
12/F	+54.95
39/F	+130.85
52/F	+170.40
51/F	+167.10
50/F	+163.80
49/F	+160.50
48/F	+157.20
47/F	+153.90
46/F	+150.60
45/F	+147.30
44/F	+144.00
42/F	+140.70
41/F	+137.40
40/F	+134.15
53/F	+173.70
66/F	+210.00
65/F	+206.70
63/F	+203.40
62/F	+200.10
61/F	+196.80
60/F	+193.50
59/F	+190.20
58/F	+186.90
57/F	+183.60
56/F	+180.30
55/F	+177.00
53/F	+173.70

- LEGEND:
- 10mm THK HEAT STRENGTHENED GLASS (OUTSIDE) +12mm AIR SPACE + 12mm THK. TEMPERED GLASS
 - 10mm THK HEAT STRENGTHENED GLASS (OUTSIDE) +12mm AIR SPACE + 10mm THK. TEMPERED GLASS
 - 12mm THK HEAT STRENGTHENED GLASS
 - 12mm THK. CLEAR TEMPERED GLASS (INTERNAL PROTECTIVE BARRIER)
 - 10mm BLUETINT HEAT STRENGTHENED GLASS
 - 10mm CLEAR TEMPERED GLASS
 - 8mm THK. CLEAR HEAT-STRENGTHENED GLASS + 2mm PVB + 8mm THK. CLEAR HEAT STRENGTHENED GLASS
 - 3 mm THK. ALUM. CLADDING
 - 3 mm THK. ALUM. BACKPAN
 - STACK JOINT

<p>DATE: 20-01-21 SCALE: 1:50(A1)</p> <p>DRAWN BY: [Signature]</p> <p>CHECKED BY: [Signature]</p> <p>TITLE: TYPICAL FLOOR PARTIAL ELEVATION & SECTION, PLAN FOR CURTAIN WALL (TOWER 2)</p> <p>PROJECT: PROPOSED RESIDENTIAL DEVELOPMENT AT 'KOL' ZONE, PHASE 11, LOHAS PARK, TSEUNG KWAN C. NT.</p> <p>JOB NO.: J-858</p> <p>REVISIONS:</p> <table border="1"> <thead> <tr> <th>NO.</th> <th>DATE</th> <th>DESCRIPTION</th> </tr> </thead> <tbody> <tr> <td>1</td> <td>23/05/22</td> <td>ISSUED AS PER COMMENTS</td> </tr> <tr> <td>2</td> <td>06/09/22</td> <td>ISSUED AS PER COMMENTS</td> </tr> <tr> <td>3</td> <td>02/07/23</td> <td>ISSUED AS PER COMMENTS</td> </tr> <tr> <td>4</td> <td>26/07/23</td> <td>ISSUED AS PER COMMENTS</td> </tr> <tr> <td>5</td> <td>02/07/23</td> <td>ISSUED AS PER COMMENTS</td> </tr> <tr> <td>6</td> <td>02/07/23</td> <td>ISSUED AS PER COMMENTS</td> </tr> </tbody> </table>	NO.	DATE	DESCRIPTION	1	23/05/22	ISSUED AS PER COMMENTS	2	06/09/22	ISSUED AS PER COMMENTS	3	02/07/23	ISSUED AS PER COMMENTS	4	26/07/23	ISSUED AS PER COMMENTS	5	02/07/23	ISSUED AS PER COMMENTS	6	02/07/23	ISSUED AS PER COMMENTS	<p>1. ALL DIMENSIONS ARE IN mm.</p> <p>2. ALL ELEMENTS ARE TO BE VERIFIED FROM EXISTING.</p> <p>3. DIMENSIONS TO BE VERIFIED ON SITE.</p> <p>4. DIMENSIONS TO BE VERIFIED ON SITE.</p> <p>5. REVERSED DETAIL.</p>	<p>PROJECT CONSULTANT</p> <p>AECOM</p>	<p>STRUCTURAL ENGINEER</p> <p>Gammon</p>	<p>CLIENT</p> <p>信和置業有限公司 Sino Land Company Limited</p>	<p>ARCHITECT</p> <p>ronald lu & partners Ronald Lu & Partners (HK) Ltd. 呂志佳建築師事務所 (香港) 有限公司</p>	<p>CONTRACTOR</p> <p>T2AA T2BA</p>
NO.	DATE	DESCRIPTION																									
1	23/05/22	ISSUED AS PER COMMENTS																									
2	06/09/22	ISSUED AS PER COMMENTS																									
3	02/07/23	ISSUED AS PER COMMENTS																									
4	26/07/23	ISSUED AS PER COMMENTS																									
5	02/07/23	ISSUED AS PER COMMENTS																									
6	02/07/23	ISSUED AS PER COMMENTS																									

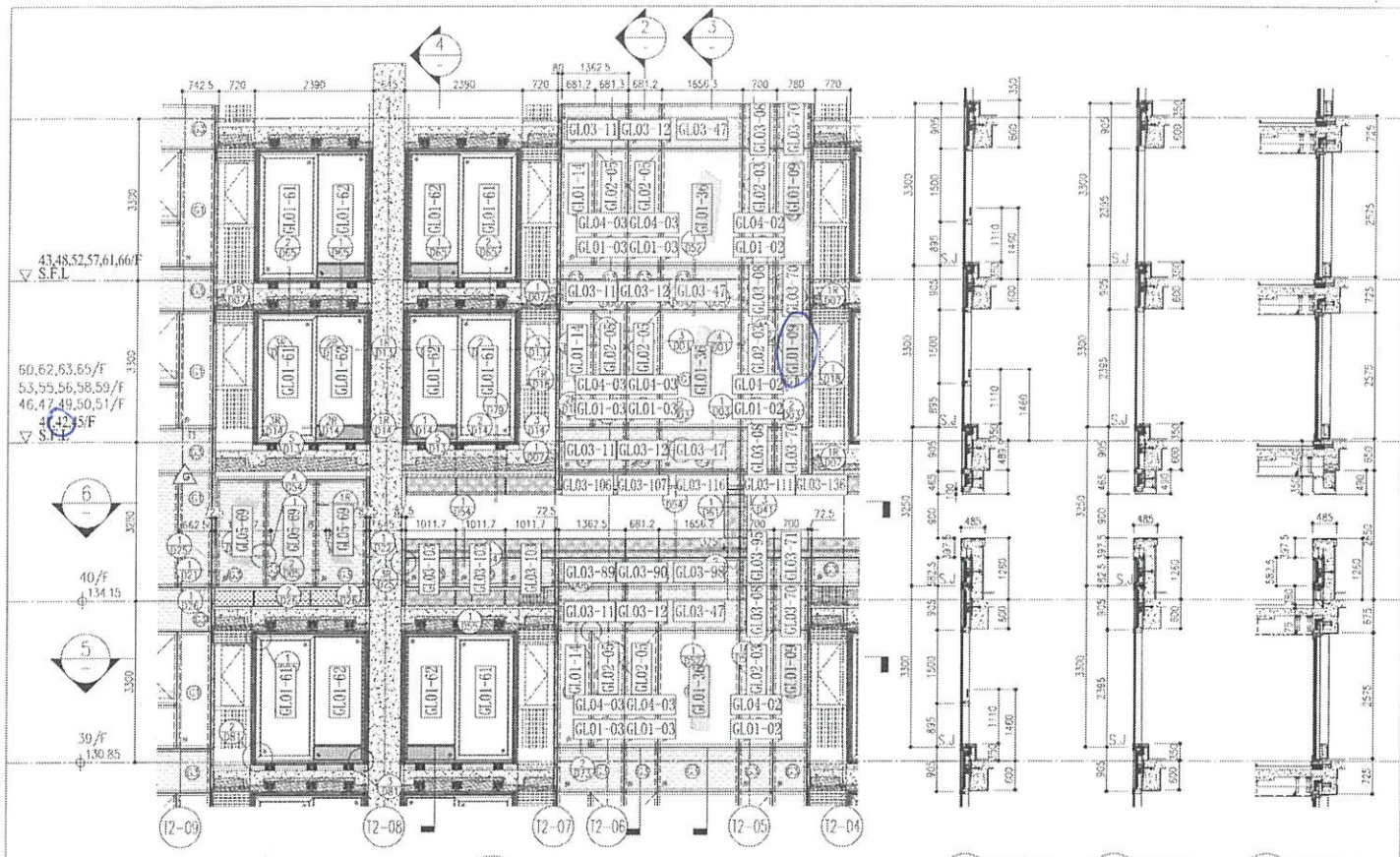

1 PART ELEVATION FOR CURTAIN WALL

2 SECTION

3 SECTION

4 SECTION

E ↑ G.

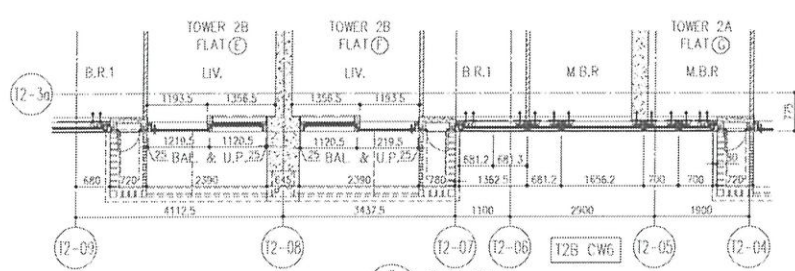

5 PART PLAN FOR CURTAIN WALL

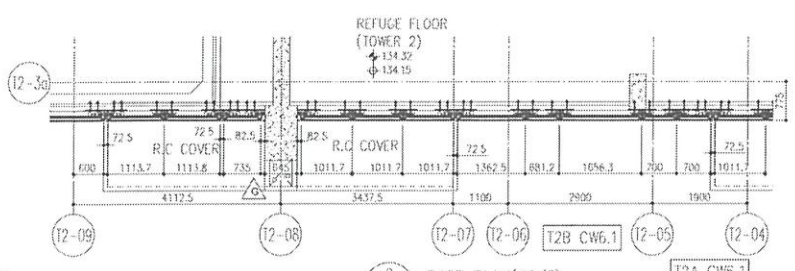

6 PART PLAN (40/F) FOR CURTAIN WALL

	R/f	+217.00
	67/f	+213.50
26/f	+91.25	39/f +130.85
25/f	+87.95	38/f +127.55
23/f	+84.65	37/f +124.25
22/f	+81.35	36/f +120.95
21/f	+78.05	35/f +117.65
20/f	+74.75	33/f +114.35
19/f	+71.45	32/f +111.05
18/f	+68.15	31/f 107.75
17/f	+64.85	30/f +104.45
16/f	+61.55	29/f +101.15
15/f	+58.25	28/f +97.85
12/f	+54.95	27/f +94.55
	40/f	+134.15
	53/f	+173.70
	66/f	+210.00
	65/f	+206.70
	63/f	+203.40
	62/f	+200.10
	61/f	+196.80
	60/f	+193.50
	59/f	+190.20
	58/f	+186.90
	57/f	+183.60
	56/f	+180.30
	55/f	+177.00
	53/f	+173.70

- LEGEND:
- 10mm THK. HEAT STRENGTHENED GLASS (OUTSIDE) + 12mm AIR SPACE + 12mm THK. TEMPERED GLASS
 - 10mm THK. HEAT STRENGTHENED GLASS (OUTSIDE) + 12mm AIR SPACE + 10mm THK. TEMPERED GLASS
 - 12mm THK. HEAT STRENGTHENED GLASS
 - 12mm THK. CLEAR TEMPERED GLASS (INTERNAL PROTECTIVE BARRIER)
 - 10mm THK. HEAT STRENGTHENED GLASS
 - 10mm THK. CLEAR TEMPERED GLASS
 - 8mm THK. CLEAR HEAT-STRENGTHENED GLASS + 8mm THK. CLEAR HEAT-STRENGTHENED GLASS
 - 3mm THK. ALUM. CLADDING
 - 3mm THK. ALUM. BACKPAN
 - STACK JOINT

<p>DATE: 20-OCT-21</p> <p>SCALE: 1:50(A1)</p> <p>PROJECT: PUNDSOY RESIDENTIAL DEVELOPMENT AT TOWER 20PH, PHASE 11, LOWAS PARK, TEBING KIAN Q, N.T.</p> <p>CLIENT: MIDLAND DEVELOPMENT PTE. LTD.</p> <p>DESIGNER: AECOM</p> <p>ARCHITECT: MIDLAND DEVELOPMENT PTE. LTD.</p> <p>NO. OF SHEETS: 4</p> <p>SHEET NO.: 4-555</p>	<p>NOTES:</p> <ol style="list-style-type: none"> ALL DIMENSIONS ARE IN mm. ALL DIMENSIONS ARE TAKEN FROM OUTSIDE UNLESS SPECIFIED OTHERWISE. ALL DIMENSIONS TO BE CHECKED ON SITE BEFORE CONSTRUCTION. <p>REVISIONS:</p> <table border="1"> <thead> <tr> <th>NO.</th> <th>DATE</th> <th>DESCRIPTION</th> </tr> </thead> <tbody> <tr> <td>1</td> <td>20-OCT-21</td> <td>ISSUED FOR PERMIT</td> </tr> </tbody> </table>	NO.	DATE	DESCRIPTION	1	20-OCT-21	ISSUED FOR PERMIT	<p>PROJECT CONSULTANT:</p> <p>AECOM</p> <p>STRUCTURAL ENGINEER:</p> <p>Gammon</p> <p>ARCHITECT:</p> <p>ronald lu & partners</p> <p>Ronald Lu & Partners (HK) Ltd. 香港中環皇后大道中100號10樓1001室 香港中環皇后大道中100號10樓1001室</p> <p>CONTRACTOR:</p> <p>中環有限公司 Sino Land Company Limited</p>
NO.	DATE	DESCRIPTION						
1	20-OCT-21	ISSUED FOR PERMIT						

B.A. REF :

CLIENT : Sino Land Company Limited

ARCHITECT : Ronald Yu & Partners
R. YU & PARTNERS
R. YU & PARTNERS (HK) Ltd.
香港建築師學會註冊建築師事務所

STRUCTURAL ENGINEER : Gammon
TRADE CONSULTANT : AECOM

NOTE :
1. ALL DIMENSIONS ARE IN mm.
2. ALL ELEVATIONS ARE VIEWED FROM OUTSIDE.
3. ALL DIMENSIONS TO BE VERIFIED ON SITE BEFORE FABRICATION.

LEGEND:
① ACTUAL MARK NO.
② REFER SHEET NO.
1. F.F.L. --- FINISHED FLOOR LEVEL.
2. S.F.L. --- STRUCTURAL FLOOR LEVEL.
3. --- REINFORCED DETAIL.

JOB NO. : J-858
PROJECT : PROPOSED RESIDENTIAL REDEVELOPMENT AT TOWER 208B PHASE 11, LONG PARK TSEUNG KWAN O, N.T.

TITLE : PENTHOUSE FLOOR PARTIAL ELEVATION & SECTION, PLAN FOR CURTAIN WALL (TOWER 2)

DATE : 22-OCT-21 SCALE : 1:50(A1)

DRAWN BY :
CHECKED BY :

美特鋁質有限公司
M.T. ALUMINUM
Unit 8-8, Sunny Industrial Centre,
810 Che Kwo Ling Road, Kwun Tong,
Kowloon, Hong Kong
Tel: 2548211-4, Fax: (852) 2727866
DWG NO. : J858-CW-PF220 REV. : D

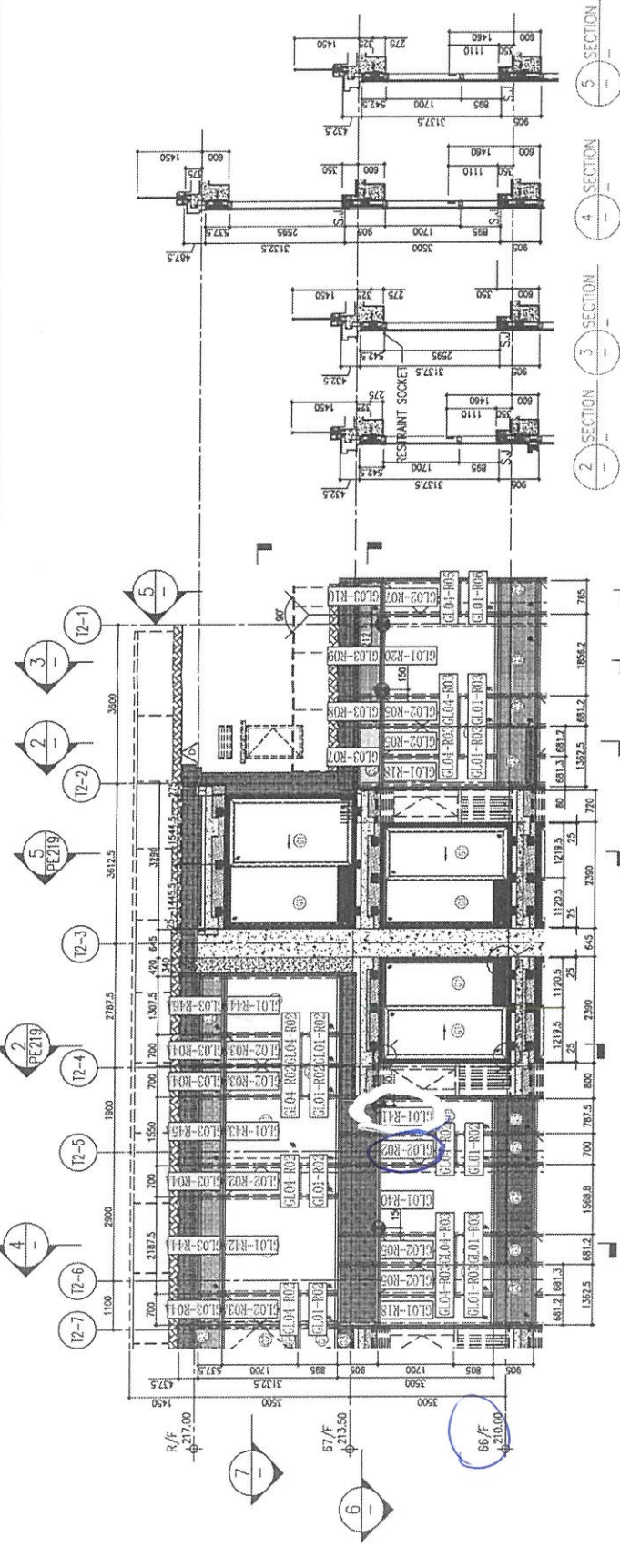

1 PART ELEVATION FOR CURTAIN WALL

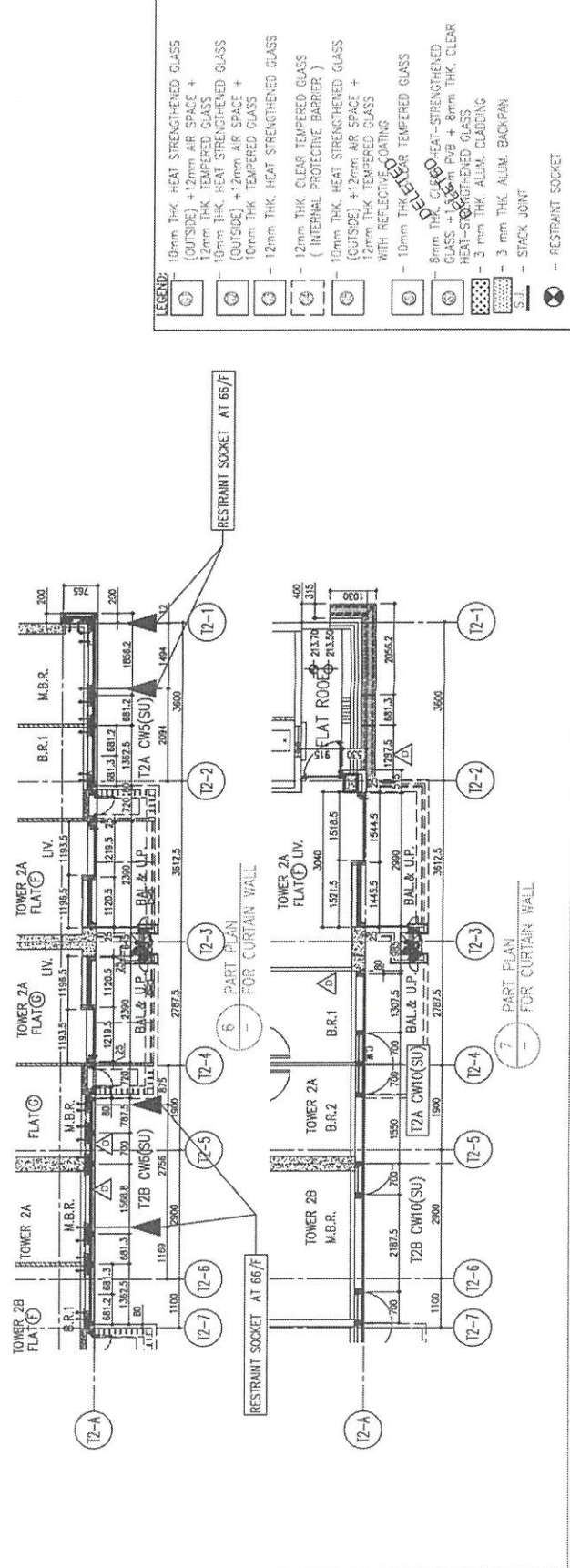

RESTRAINT SOCKET AT 65/F

6 PART PLAN FOR CURTAIN WALL

7 PART PLAN FOR CURTAIN WALL

