



工程指示編號：EI / 9100 / 25 修改版次：

工程編號：J - 858

工程名稱：將軍澳日出康城

工程項目：幕牆 第9次 補玻璃 19 件 (小業主單)

收件人：Maggie

發件人：Jason

日期：25/08/2025

要求提供 / 確認 事項：

- |                                    |                                     |                               |
|------------------------------------|-------------------------------------|-------------------------------|
| <input type="checkbox"/> 初步鋁料 B.M. | <input type="checkbox"/> 加工拆圖，然後生產  | <input type="checkbox"/> 尺寸表  |
| <input type="checkbox"/> 正式鋁料 B.M. | <input type="checkbox"/> 技術上資料 / 指示 | <input type="checkbox"/> 報價   |
| <input type="checkbox"/> 配件 B.M.   | <input type="checkbox"/> 樣辦或貨品說明書   | <input type="checkbox"/> 分判合約 |

內容：

由於地盤需要更換玻璃，請按玻璃 BM 生產玻璃，共 19 件 送地盤。  
請安排熱浸

1. 不要印上熱浸標籤。只給”可移除”的標籤。
2. 依原 EI 4867, EI 4943, EI 4942 尺寸補，
3. \*\*\*\*\*玻璃標籤請註明座、樓層、單位。\*\*\*\*\* 請留意。
4. 第一次補 25 件 EI8938; 第 2 次補 35 件 EI8952; 第 3 次補 23 件 EI8974; 第 4 次補 72 件 EI8990; 第 5 次補 20 件 EI8999; 第 6 次補 28 件 EI9039; 第 7 次補 16 件 EI9055; 第 8 次補 17 件 EI9090; 第 9 次補 19 件本次 EI
- 5.
- 6.
7. 地盆：更換幕牆玻璃，需用吊船。
8. 按芳姐 二寶 資料

謝謝

請在 2025.09.24 前完成上列要求。

分發東莞各部門：

- |                                 |                              |                                |                              |                               |                              |                                |                              |
|---------------------------------|------------------------------|--------------------------------|------------------------------|-------------------------------|------------------------------|--------------------------------|------------------------------|
| <input type="checkbox"/> 生產技術總監 | <input type="checkbox"/> 連附件 | <input type="checkbox"/> 技術部   | <input type="checkbox"/> 連附件 | <input type="checkbox"/> 生產部  | <input type="checkbox"/> 連附件 | <input type="checkbox"/> 機械設計部 | <input type="checkbox"/> 連附件 |
| <input type="checkbox"/> 採購部    | <input type="checkbox"/> 連附件 | <input type="checkbox"/> 生產統籌部 | <input type="checkbox"/> 連附件 | <input type="checkbox"/> 小羅&清 | <input type="checkbox"/> 連附件 |                                |                              |
| <input type="checkbox"/> 質檢部    | <input type="checkbox"/> 連附件 | <input type="checkbox"/> 會計部   | <input type="checkbox"/> 連附件 | <input type="checkbox"/> 報關組  | <input type="checkbox"/> 連附件 | <input type="checkbox"/> 其他    | <input type="checkbox"/> 連附件 |

分發香港各部門：

- |   |   |                               |                              |                              |                              |  |   |
|---|---|-------------------------------|------------------------------|------------------------------|------------------------------|--|---|
| <input type="checkbox"/> 行政部            | <input type="checkbox"/> 連附件            | <input type="checkbox"/> 會計部  | <input type="checkbox"/> 連附件 | <input type="checkbox"/> 統籌部 | <input type="checkbox"/> 連附件 | <input checked="" type="checkbox"/> 工程部地盤科文 二寶 | <input checked="" type="checkbox"/> 連附件 |
| <input checked="" type="checkbox"/> 採購部 | <input checked="" type="checkbox"/> 連附件 | <input type="checkbox"/> QS 部 | <input type="checkbox"/> 連附件 | <input type="checkbox"/> 維修部 | <input type="checkbox"/> 連附件 | <input type="checkbox"/> 其他                    | <input type="checkbox"/> 連附件            |

傳遞編號：

HK

/ 25

發件人簽署：

項目經理簽署：

序號	EI	項目	座	樓層	單位	作數	玻璃編號	W (mm)	H (mm)	厚度(mm)	Letter	
313	EI9100	20/8 kenny 通知	T1	39/F	BC	1	GI.02-08	655.5	1443	10mm THK. HEAT STRENGTHEN GLASS (OUTSIDE) W/ LOW-E COATING ON SURFACE (INSIDE) CLEAR TEMPERED GLASS (INSIDE) (R2) (20220114003)		
314	EI9100	22/8 kelvin 通知	T3	65/F	AB	1	GI.03-64	592	576	12mm THK. HEAT STRENGTHEN GLASS (OUTSIDE) W/ LOW-E COATING ON SURFACE (INSIDE) REFLECTIVE GLASS (INSIDE) (R2) (202504054)		
315	EI9100	25/8小業主單	T3	65/F	BD	1	GI.01-24	1751	2332	10mm THK. HEAT STRENGTHEN GLASS (OUTSIDE) W/ LOW-E COATING ON SURFACE (INSIDE) CLEAR TEMPERED GLASS (INSIDE) (R2) (20220114003)		
316	EI9100	25/8小業主單	T3	63/F	BD	1	GI.02-03	663	1443	10mm THK. HEAT STRENGTHEN GLASS (OUTSIDE) W/ LOW-E COATING ON SURFACE (INSIDE) CLEAR TEMPERED GLASS (INSIDE) (R2) (202504054)		
317	EI9100	25/8小業主單	T3	43/F	BD	1	GI.01-24	1751	2332	10mm THK. HEAT STRENGTHEN GLASS (OUTSIDE) W/ LOW-E COATING ON SURFACE (INSIDE) CLEAR TEMPERED GLASS (INSIDE) (R2) (20220114003)		
318	EI9100	25/8小業主單	T3	43/F	BD	1	GI.01-02	663	832	10mm THK. HEAT STRENGTHEN GLASS (OUTSIDE) W/ LOW-E COATING ON SURFACE (INSIDE) CLEAR TEMPERED GLASS (INSIDE) (R2) (20220114003)		
319	EI9100	25/8小業主單	T3	39/F	BD	1	GI.01-23	1388	2332	10mm THK. HEAT STRENGTHEN GLASS (OUTSIDE) W/ LOW-E COATING ON SURFACE (INSIDE) CLEAR TEMPERED GLASS (INSIDE) (R2) (202504054)		
320	EI9100	25/8小業主單	T3	33/F	AA	1	GI.02-05	636	1443	10mm THK. HEAT STRENGTHEN GLASS (OUTSIDE) W/ LOW-E COATING ON SURFACE (INSIDE) CLEAR TEMPERED GLASS (INSIDE) (R2) (202504054)		
321	EI9100	25/8小業主單	T3	32/F	BA	1	GI.01-30	1687	2332	10mm THK. HEAT STRENGTHEN GLASS (OUTSIDE) W/ LOW-E COATING ON SURFACE (INSIDE) CLEAR TEMPERED GLASS (INSIDE) (R2) (20220114003)		
322	EI9100	25/8小業主單	T3	32/F	BA	1	GI.02-05	636	1443	10mm THK. HEAT STRENGTHEN GLASS (OUTSIDE) W/ LOW-E COATING ON SURFACE (INSIDE) CLEAR TEMPERED GLASS (INSIDE) (R2) (20220114003)		
323	EI9100	25/8小業主單	T3	32/F	BA	1	GI.01-03	644	832	10mm THK. HEAT STRENGTHEN GLASS (OUTSIDE) W/ LOW-E COATING ON SURFACE (INSIDE) CLEAR TEMPERED GLASS (INSIDE) (R2) (202504054)		
324	EI9100	25/8小業主單	T3	32/F	BF	1	GI.01-03	644	832	10mm THK. HEAT STRENGTHEN GLASS (OUTSIDE) W/ LOW-E COATING ON SURFACE (INSIDE) CLEAR TEMPERED GLASS (INSIDE) (R2) (202504054)		
325	EI9100	25/8小業主單	T3	21/F	AA	1	GI.01-14	644	2332	10mm THK. HEAT STRENGTHEN GLASS (OUTSIDE) W/ LOW-E COATING ON SURFACE (INSIDE) CLEAR TEMPERED GLASS (INSIDE) (R2) (20220114003)		
326	EI9100	25/8小業主單	T3	20/F	BD	1	GI.01-02	663	832	10mm THK. HEAT STRENGTHEN GLASS (OUTSIDE) W/ LOW-E COATING ON SURFACE (INSIDE) CLEAR TEMPERED GLASS (INSIDE) (R2) (20220114003)		
327	EI9100	25/8小業主單	T3	20/F	BD	1	GI.02-12	655.5	1443	10mm THK. HEAT STRENGTHEN GLASS (OUTSIDE) W/ LOW-E COATING ON SURFACE (INSIDE) CLEAR TEMPERED GLASS (INSIDE) (R2) (20220114003)		
328	EI9100	25/8小業主單	T3	18/F	AA	1	GI.01-15	1272	2332	10mm THK. HEAT STRENGTHEN GLASS (OUTSIDE) W/ LOW-E COATING ON SURFACE (INSIDE) CLEAR TEMPERED GLASS (INSIDE) (R2) (20220114003)		
329	EI9100	25/8小業主單	T3	18/F	AA	1	GI.01-03	644	832	10mm THK. HEAT STRENGTHEN GLASS (OUTSIDE) W/ LOW-E COATING ON SURFACE (INSIDE) CLEAR TEMPERED GLASS (INSIDE) (R2) (20220114003)		
330	EI9100	25/8小業主單	T3	12/F	BF	1	GI.01-36 FG	1531	X 2332	10mm THK. HEAT STRENGTHEN GLASS (OUTSIDE) W/ LOW-E COATING ON SURFACE (INSIDE) CLEAR TEMPERED GLASS (INSIDE) (R2) (20220114003)		
331	EI9100	25/8小業主單	T3	12/F	BF	1	GI.01-03	644	832	10mm THK. HEAT STRENGTHEN GLASS (OUTSIDE) W/ LOW-E COATING ON SURFACE (INSIDE) CLEAR TEMPERED GLASS (INSIDE) (R2) (20220114003)		
			補玻璃總數					19				
	GL01	=	10mm THK. HEAT STRENGTHEN GLASS (OUTSIDE) W/ LOW-E COATING ON SURFACE (INSIDE) W/ LOW-E COATING ON SURFACE (INSIDE) CLEAR TEMPERED GLASS (INSIDE) (IGU (R20220114001))									
	GL02	=	10mm THK. HEAT STRENGTHEN GLASS (OUTSIDE) W/ LOW-E COATING ON SURFACE (INSIDE) W/ LOW-E COATING ON SURFACE (INSIDE) CLEAR TEMPERED GLASS (INSIDE) (IGU (R20220114003))									
	GL03	=	12mm THK. HEAT STRENGTHEN GLASS (INSIDE) REFLECTIVE GLASS (INSIDE) (R20220324054)									



美特鋁質有限公司  
MIDI ALUMINIUM FABRICATOR LTD.

待料

PROJECT: 康城11期凱柏峰

項目: 鋁窗, 鋁門及幕牆玻璃的驗收表格

TOWER: 3B

樓層: 9-67 65

單位: D

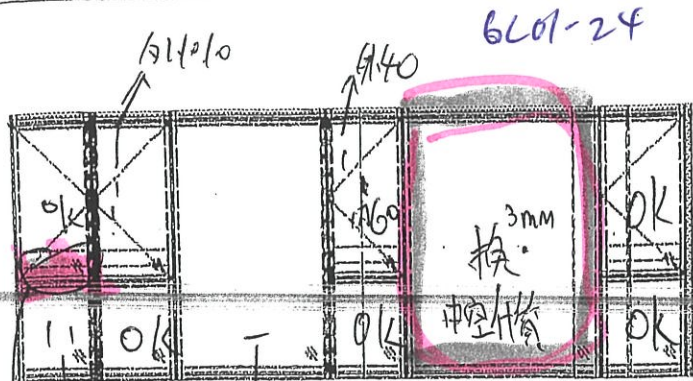

外 8.22 OK

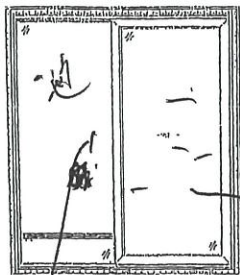

SD-D1  
T3B

B1  
3B-0

OK 30/7  
點磨

起門漏風, 抽色風內外.  
廚房窗抽色.  
幕抽色 白灰.

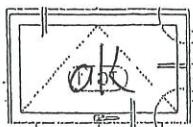

K1  
3B-0

表 代 聯 檢	公司	姓名	簽名	日期
	MIDI			
	OSR			

PROJECT: 康城11期凱柏峰

項目: 鋁窗, 鋁門及幕牆玻璃的驗收表格

TOWER: 3B

樓層: 9-67 63/F BD 單位: D

01

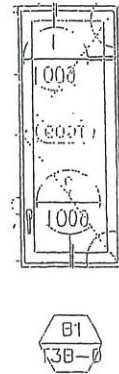
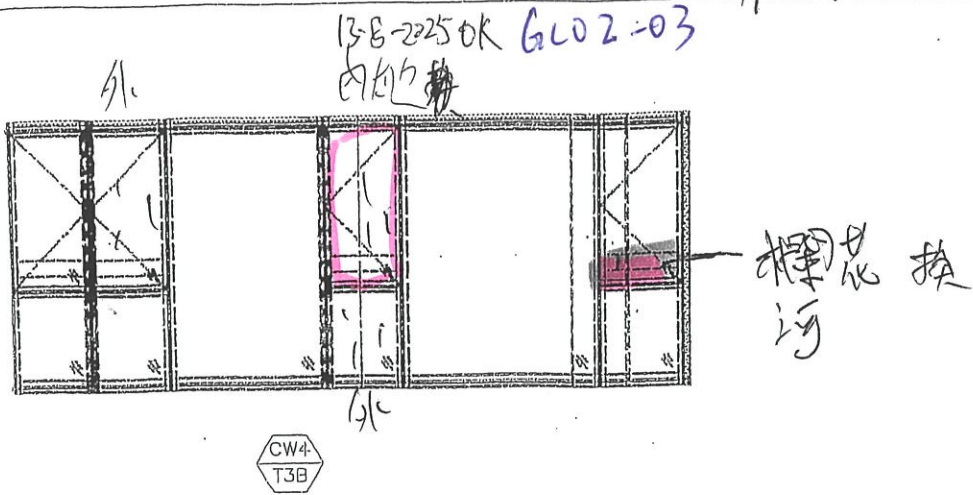

9-8-2025

室內已磨

13-8-2025 室內已磨

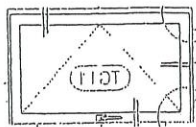

聯檢代表	公司	姓名	簽名	日期
	MIDI			
	OSR			



PROJECT: 康城11期凱柏峰

01

項目: 鋁窗, 鋁門及幕牆玻璃的驗收表格

TOWER: 3B

樓層: 9-67 39/F BD 單位: D

GL01-23

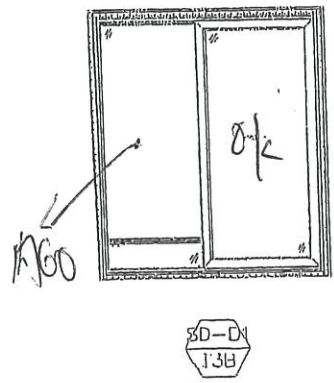
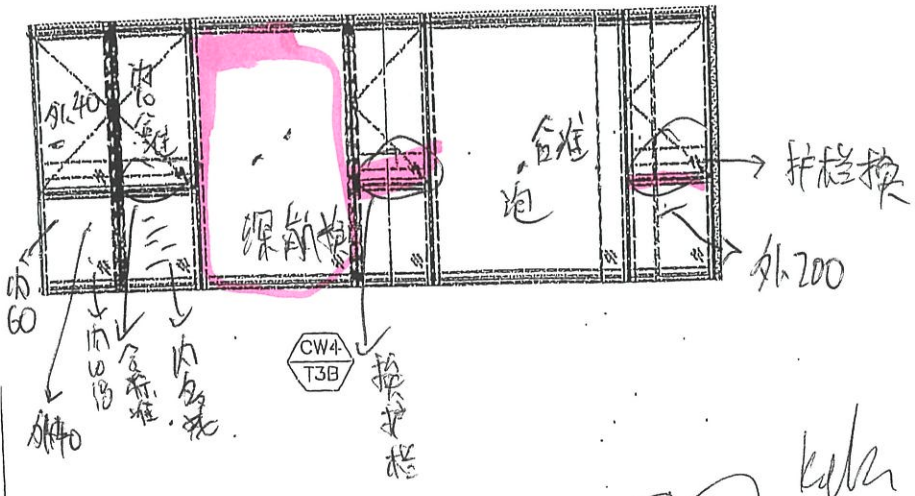

23-7-2025  
 室內已磨OK  
 11-8-2025 室外已磨

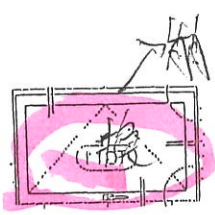
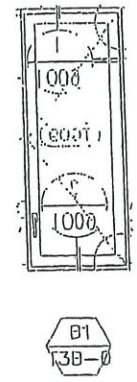

拉手緊, 漏風, 批色.

幕牆拉手不順, 膠條太長, 補膠

批色.

剛所窗不順.

K1 3B-0

代表 聯檢	公司	姓名	簽名	日期
	MIDI			
	OSR			



美特鋁質有限公司  
MIDI ALUMINIUM FABRICATOR LTD.

PROJECT: 康城11期凱柏峰

項目: 鋁窗, 鋁門及幕牆玻璃的驗收表格 01

TOWER: 3A 樓層: 9-67 33AA 單位: A

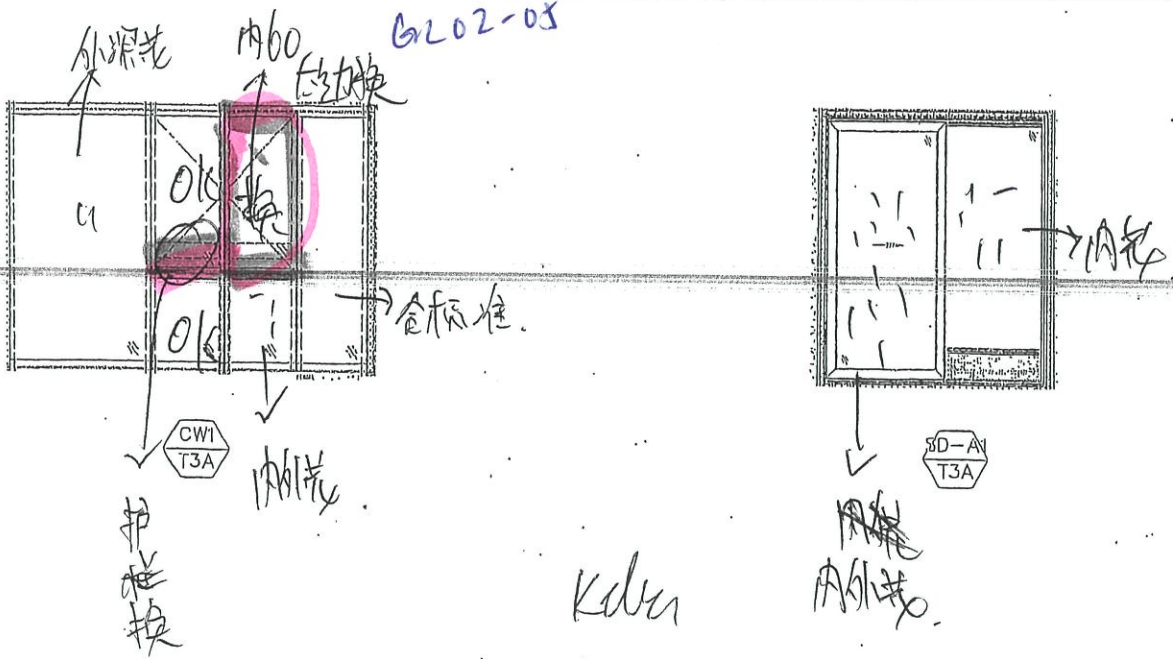

31-7-2005 室內已磨  
9-8-2005 室外已磨

趟門執色, 幕牆門外清膠紙, 執膠

幕牆執色

聯檢代表	公司	姓名	簽名	日期
	MIDI			
	OSR			



美特鋁質有限公司  
MIDI ALUMINIUM FABRICATOR LTD.

PROJECT: 康城11期凱柏峰

項目: 鋁窗, 鋁門及幕牆玻璃的驗收表格

TOWER: 3B 樓層: 9-67 3201 單位: A

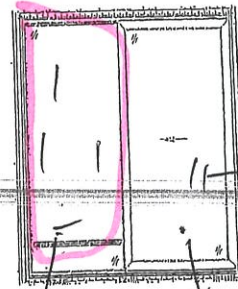
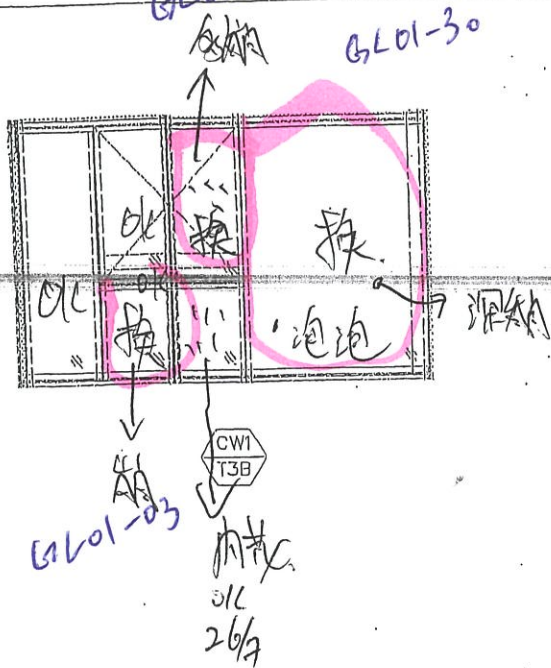

B-8 705 已廢 OK colz

趙山拉手不順, 執色,

幕牆執色, 和收口.

聯檢代表	公司	姓名	簽名	日期
	MIDI			
	OSR			



美特鋁質有限公司  
MIDI ALUMINIUM FABRICATOR LTD.

PROJECT: 康城11期凱柏峰

項目: 鋁窗, 鋁門及幕牆玻璃的驗收表格

TOWER: 3B

樓層: 9-67

3201 單位: F



CW6  
T3B

梁  
崙

6L01-03



SD-F  
T3B

8-8-2025 已驗 OK

Kellen

窗門漏風補膠, 執色外:

幕牆房1膠保松, 幕牆執色

表  
代  
檢  
聯

公司

姓名

簽名

日期

MIDI

OSR

PROJECT: 康城11期凱柏峰

項目: 鋁窗, 鋁門及幕牆玻璃的驗收表格

TOWER: 3A

樓層: 9-67 21

單位: A

6201-14

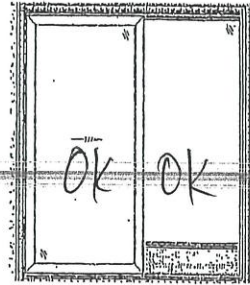
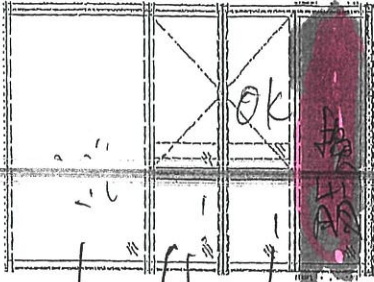

內始裝  
沙眼  
外



26-7-2015 內室已磨  
9-8-2015 室外已磨  
Keller

窗難鎖

表 聯 檢 代 表	公司	姓名	簽名	日期
	MIDI			
	OSR			



美特鋁質有限公司  
MIDI ALUMINIUM FABRICATOR LTD.

PROJECT: 康城11期凱柏峰

項目: 鋁窗, 鋁門及幕牆玻璃的驗收表格

TOWER: 3B

樓層: 9-67

20

單位: D

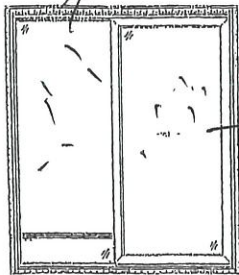
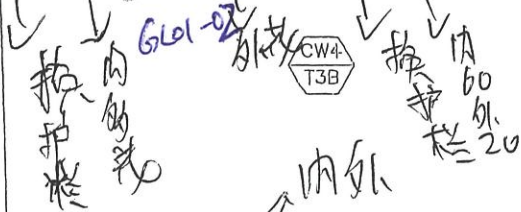
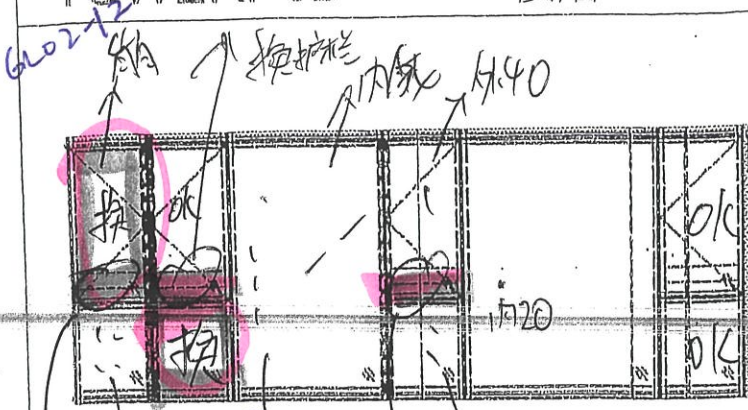

SD-D1  
T3B

31-7-2015 已驗過  
9-8-2015 已驗過

Keh



B1  
T3B-0

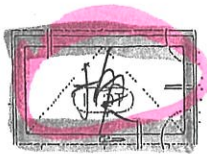

K1  
T3B-0

趟門漏風  
幕牆漏風 呔膠,  
執色  
廁所窗漏風, 副房窗執色

表 代 聯 檢	公司	姓名	簽名	日期
	MIDI			
	OSR			

PROJECT: 康城11期凱柏峰

項目: 鋁窗, 鋁門及幕牆玻璃的驗收表格

TOWER: 3A

樓層: 9-67 <sup>18/F</sup> AA 單位: A 01

GL01-15

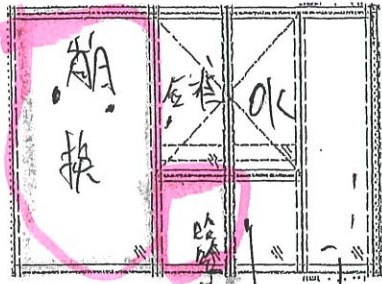

除玻璃  
鏡  
CW1  
T3A  
外  
100  
61-03

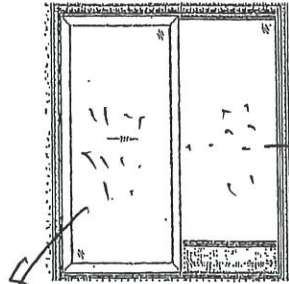

內外光  
SD-A1  
T3A

Killer

24-7-2025 室內已磨

9-8-2025 室內已磨

聯檢代表	公司	姓名	簽名	日期
	MIDI			
	OSR			



美特鋁質有限公司  
MIDI ALUMINIUM FABRICATOR LTD.

PROJECT: 康城11期凱柏峰

項目: 鋁窗, 鋁門及幕牆玻璃的驗收表格

TOWER: 3B

樓層: 9-67 12/F BF 單位: F

01

GL01-36F6

A100.60

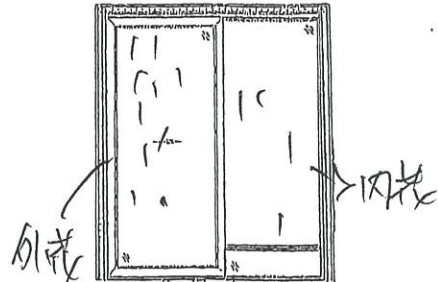
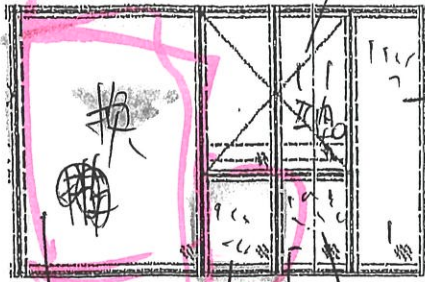

↓  
深鋁  
↓  
CWB  
T3B  
↓  
內  
20  
↓  
外  
20

BD-FY  
T3B

傳料

右邊

GL01-03.

內裝已磨 24-7-25

外 8.22

Kelly

物料由外內 裝不順拆膠

表 代 聯 檢	公司	姓名	簽名	日期
	MIDI			
	OSR			

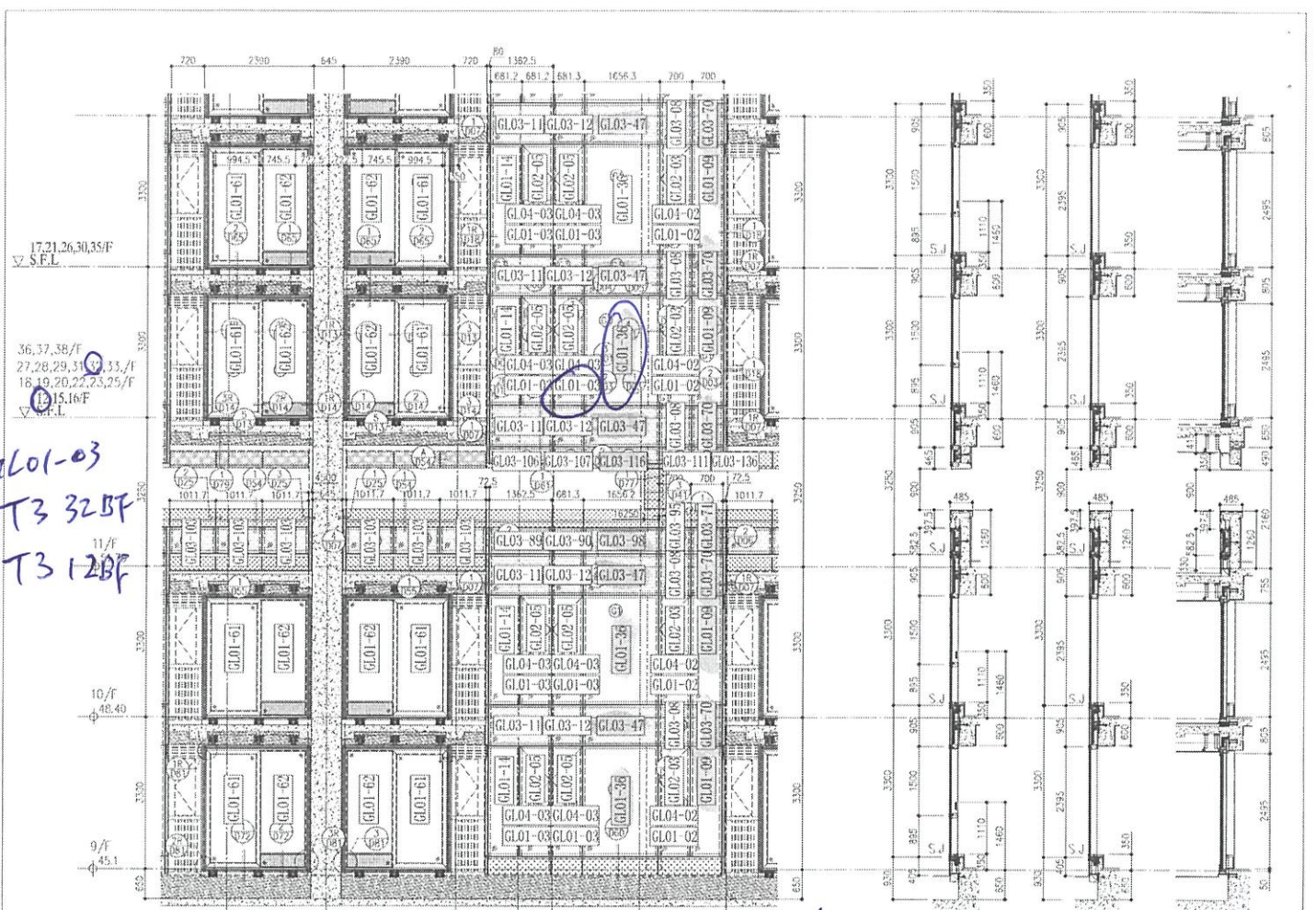

GL01-03  
T3 32BF  
T3 12BF

SECTION 2 SECTION 3 SECTION 4  
GL01-36 T3 12BF

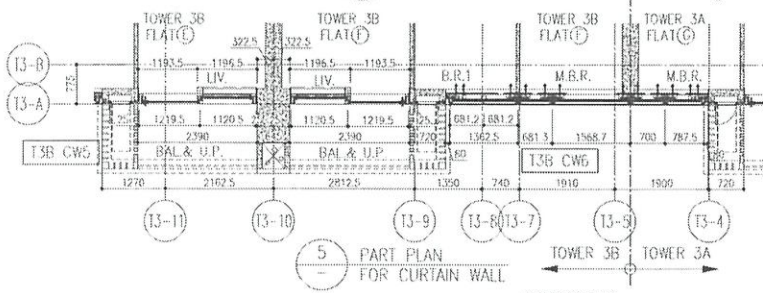

5 PART PLAN FOR CURTAIN WALL

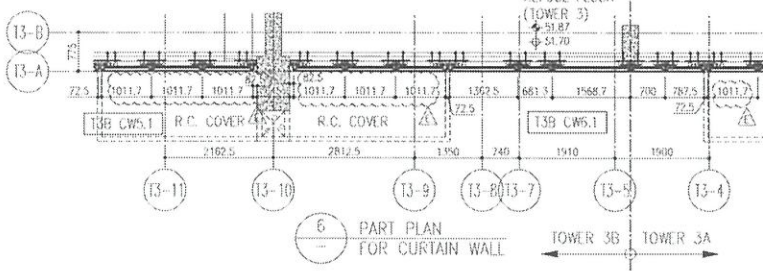

6 PART PLAN FOR CURTAIN WALL

	R/F	+217.00	
26/F	+91.25	67/F	+213.50
25/F	+87.95	38/F	+127.55
23/F	+84.65	37/F	+124.25
22/F	+81.35	36/F	+120.95
21/F	+78.05	35/F	+117.65
20/F	+74.75	33/F	+114.35
19/F	+71.45	32/F	+111.05
18/F	+68.15	31/F	+107.75
17/F	+64.85	30/F	+104.45
16/F	+61.55	29/F	+101.15
15/F	+58.25	28/F	+97.85
12/F	+54.95	27/F	+94.55
		40/F	+134.15
			+173.70

- LEGEND:
- 10mm THK HEAT STRENGTHENED GLASS (OUTSIDE) + 12mm AIR SPACE + 12mm THK TEMPERED GLASS
  - 10mm THK HEAT STRENGTHENED GLASS (OUTSIDE) + 12mm AIR SPACE + 10mm THK TEMPERED GLASS
  - 12mm THK HEAT STRENGTHENED GLASS
  - 12mm THK CLEAR TEMPERED GLASS (INTERNAL PROTECTIVE BARRIER)
  - 10mm THK HEAT STRENGTHENED GLASS (DELETED)
  - 10mm THK CLEAR TEMPERED GLASS (DELETED)
  - 8mm THK CLEAR HEAT-STRENGTHENED GLASS + 2mm PVB + 8mm THK CLEAR HEAT STRENGTHENED GLASS (DELETED)
  - 3 mm THK ALUM. CLADDING
  - 3 mm THK ALUM. BACKPAN
  - STACK JOINT

<p>PROJECT: PROPOSED RESIDENTIAL DEVELOPMENT AT TOWER 308, PHASE 11, JARDIN PEARL TRADING HAN 0.1/1</p> <p>DATE: 22-07-21 SCALE: 1:50(A3)</p> <p>DRAWN BY: [Signature]</p> <p>CHECKED BY: [Signature]</p> <p>SCALE: 1:50(A3)</p> <p>TIT: TOWER 308 PARTIAL ELEVATION &amp; SECTION, PLAN FOR CURTAIN WALL (TOWER 3)</p>	<p>CLIENT: 信和置业有限公司 Sino Land Company Limited</p> <p>ARCHITECT: Ronald Lu &amp; Partners (HK) Ltd. 呂志文建築師事務所(香港)有限公司</p> <p>STRUCTURAL ENGINEER: Gammon</p> <p>FAÇADE CONSULTANT: AECOM</p> <p>DATE: 22-07-21</p> <p>SCALE: 1:50(A3)</p> <p>PROJECT: PROPOSED RESIDENTIAL DEVELOPMENT AT TOWER 308, PHASE 11, JARDIN PEARL TRADING HAN 0.1/1</p> <p>DATE: 22-07-21</p> <p>SCALE: 1:50(A3)</p> <p>TIT: TOWER 308 PARTIAL ELEVATION &amp; SECTION, PLAN FOR CURTAIN WALL (TOWER 3)</p>	<p>LEGEND:</p> <p>1. ALL DIMENSIONS ARE IN METERS</p> <p>2. ALL ELEVATIONS ARE TAKEN FROM OUTSIDE SURFACE UNLESS OTHERWISE SPECIFIED</p> <p>3. DIMENSIONS TO BE TAKEN ON SITE</p> <p>4. DIMENSIONS TO BE TAKEN ON SITE</p> <p>5. DIMENSIONS TO BE TAKEN ON SITE</p> <p>6. DIMENSIONS TO BE TAKEN ON SITE</p> <p>7. DIMENSIONS TO BE TAKEN ON SITE</p> <p>8. DIMENSIONS TO BE TAKEN ON SITE</p> <p>9. DIMENSIONS TO BE TAKEN ON SITE</p> <p>10. DIMENSIONS TO BE TAKEN ON SITE</p> <p>11. DIMENSIONS TO BE TAKEN ON SITE</p> <p>12. DIMENSIONS TO BE TAKEN ON SITE</p> <p>13. DIMENSIONS TO BE TAKEN ON SITE</p> <p>14. DIMENSIONS TO BE TAKEN ON SITE</p> <p>15. DIMENSIONS TO BE TAKEN ON SITE</p> <p>16. DIMENSIONS TO BE TAKEN ON SITE</p> <p>17. DIMENSIONS TO BE TAKEN ON SITE</p> <p>18. DIMENSIONS TO BE TAKEN ON SITE</p> <p>19. DIMENSIONS TO BE TAKEN ON SITE</p> <p>20. DIMENSIONS TO BE TAKEN ON SITE</p> <p>21. DIMENSIONS TO BE TAKEN ON SITE</p> <p>22. DIMENSIONS TO BE TAKEN ON SITE</p> <p>23. DIMENSIONS TO BE TAKEN ON SITE</p> <p>24. DIMENSIONS TO BE TAKEN ON SITE</p> <p>25. DIMENSIONS TO BE TAKEN ON SITE</p> <p>26. DIMENSIONS TO BE TAKEN ON SITE</p> <p>27. DIMENSIONS TO BE TAKEN ON SITE</p> <p>28. DIMENSIONS TO BE TAKEN ON SITE</p> <p>29. DIMENSIONS TO BE TAKEN ON SITE</p> <p>30. DIMENSIONS TO BE TAKEN ON SITE</p>
---	--	---

T3AG  
T3BF

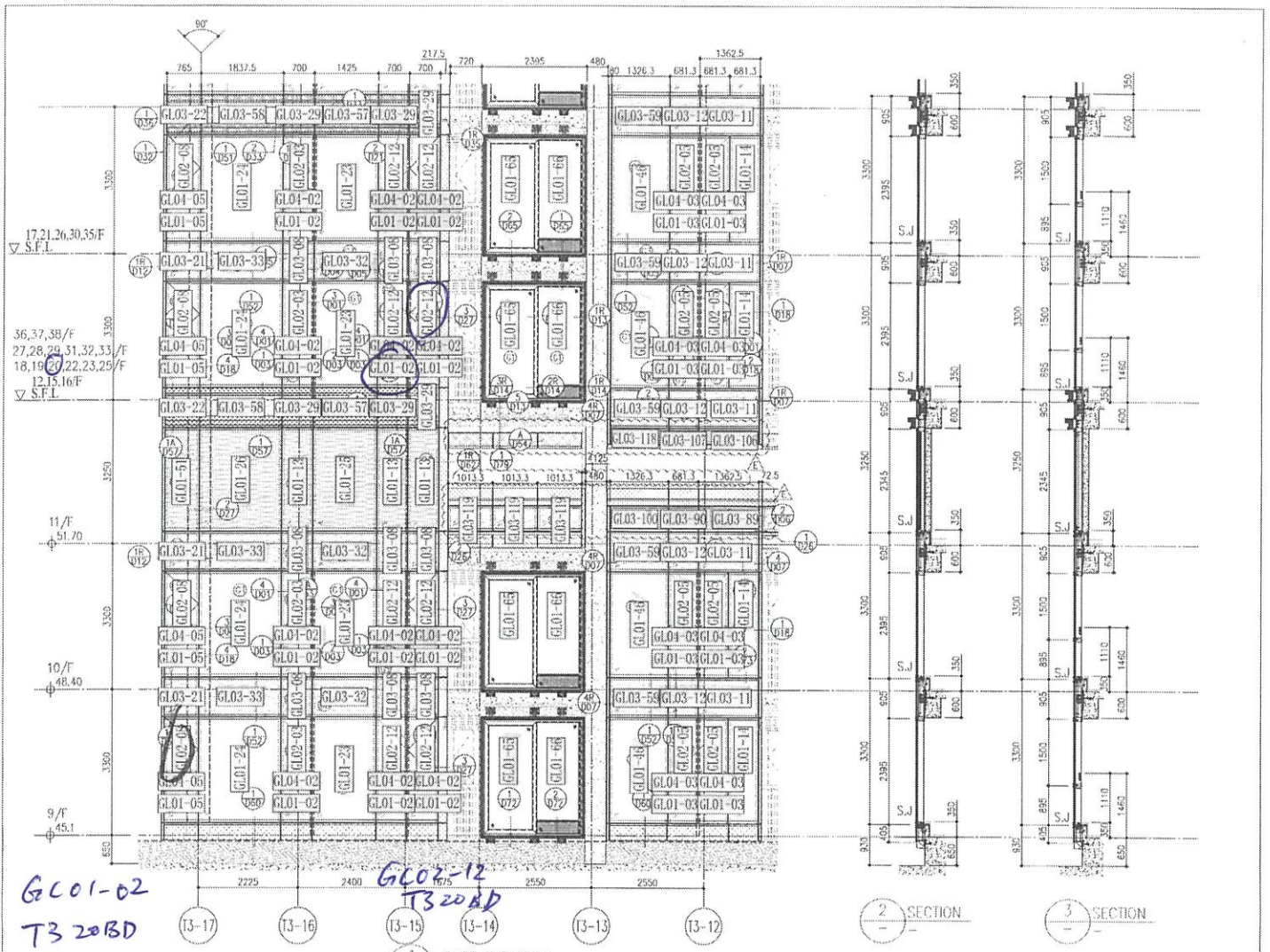

GL01-02  
T3 20BD

GL02-12  
T3 20BD

2 SECTION  
3 SECTION

ARCH. FEATURE AT 11/F, 17/F,  
21/F, 26/F, 30/F, 35/F,

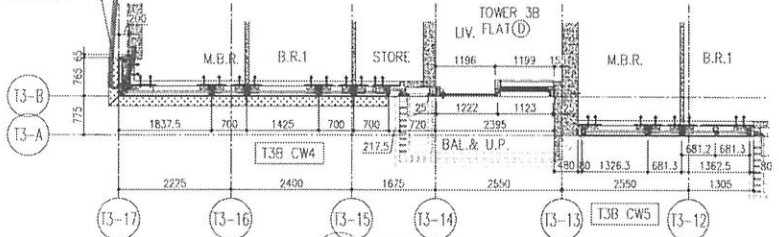

4 PART PLAN FOR CURTAIN WALL

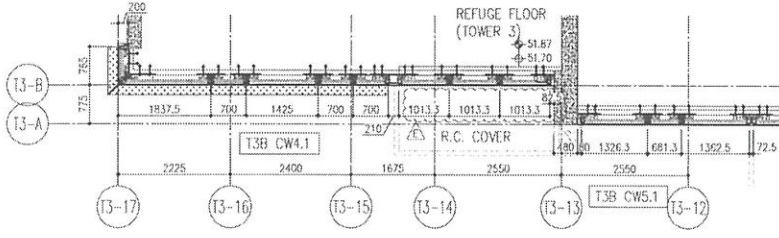

5 PART PLAN FOR CURTAIN WALL

R/F	+217.00	67/F	+213.50
26/F	+91.25	39/F	+130.85
25/F	+87.95	38/F	+127.55
23/F	+84.65	37/F	+124.25
22/F	+81.35	36/F	+120.95
21/F	+78.05	35/F	+117.65
20/F	+74.75	33/F	+114.35
19/F	+71.45	32/F	+111.05
18/F	+68.15	31/F	+107.75
17/F	+64.85	30/F	+104.45
16/F	+61.55	29/F	+101.15
15/F	+58.25	28/F	+97.85
12/F	+54.95	27/F	+94.55
		52/F	+170.40
		51/F	+167.10
		65/F	+206.70
		63/F	+203.40
		62/F	+200.10
		61/F	+196.80
		60/F	+193.50
		59/F	+190.20
		58/F	+186.90
		57/F	+183.60
		56/F	+180.30
		55/F	+177.00
		53/F	+173.70

- LEGEND:
- 10mm THK. HEAT STRENGTHENED GLASS (OUTSIDE) + 12mm AIR SPACE + 12mm THK TEMPERED GLASS
  - 10mm THK. HEAT STRENGTHENED GLASS (OUTSIDE) + 12mm AIR SPACE + 10mm THK TEMPERED GLASS
  - 12mm THK. HEAT STRENGTHENED GLASS
  - 12mm THK. CLEAR TEMPERED GLASS (INTERNAL PROTECTIVE BARRIER)
  - 10mm THK. ~~DELETED~~ HEAT STRENGTHENED GLASS
  - 10mm THK. ~~DELETED~~ CLEAR TEMPERED GLASS
  - 8mm THK. ~~DELETED~~ CLEAR HEAT-STRENGTHENED GLASS + 2mm FVB + 8mm THK. CLEAR HEAT-STRENGTHENED GLASS
  - 3 mm THK. ALUM. CLADDING
  - 3 mm THK. ALUM. BACKFAN
  - STACK JOINT

DWG NO. : 858-CW-057  
REV. : E

DATE : 22-03-21  
SCALE : 1:50(A1)

TITLE :  
TYPICAL FLOOR PARTIAL  
ELEVATION & SECTION PLAN  
FOR CURTAIN WALL (TOWER 3)

PROPOSED RESIDENTIAL DEVELOPMENT  
AT 'MORNING PARK', PHASE 1, LEUKE PARK  
TSEUNG KWAN O, N.T.

DESIGNED BY : J-858  
CHECKED BY :  
DRAWN BY :  
DATE : 22-03-21  
SCALE : 1:50(A1)

REVISIONS:

NO.	DATE	REVISIONS
1	22/03/21	ISSUED AS PER COMMENTS
2	22/03/21	ISSUED AS PER COMMENTS
3	22/03/21	ISSUED AS PER COMMENTS
4	22/03/21	ISSUED AS PER COMMENTS
5	22/03/21	ISSUED AS PER COMMENTS
6	22/03/21	ISSUED AS PER COMMENTS
7	22/03/21	ISSUED AS PER COMMENTS
8	22/03/21	ISSUED AS PER COMMENTS
9	22/03/21	ISSUED AS PER COMMENTS
10	22/03/21	ISSUED AS PER COMMENTS
11	22/03/21	ISSUED AS PER COMMENTS
12	22/03/21	ISSUED AS PER COMMENTS
13	22/03/21	ISSUED AS PER COMMENTS
14	22/03/21	ISSUED AS PER COMMENTS
15	22/03/21	ISSUED AS PER COMMENTS
16	22/03/21	ISSUED AS PER COMMENTS
17	22/03/21	ISSUED AS PER COMMENTS
18	22/03/21	ISSUED AS PER COMMENTS
19	22/03/21	ISSUED AS PER COMMENTS
20	22/03/21	ISSUED AS PER COMMENTS
21	22/03/21	ISSUED AS PER COMMENTS
22	22/03/21	ISSUED AS PER COMMENTS
23	22/03/21	ISSUED AS PER COMMENTS
24	22/03/21	ISSUED AS PER COMMENTS
25	22/03/21	ISSUED AS PER COMMENTS
26	22/03/21	ISSUED AS PER COMMENTS
27	22/03/21	ISSUED AS PER COMMENTS
28	22/03/21	ISSUED AS PER COMMENTS
29	22/03/21	ISSUED AS PER COMMENTS
30	22/03/21	ISSUED AS PER COMMENTS
31	22/03/21	ISSUED AS PER COMMENTS
32	22/03/21	ISSUED AS PER COMMENTS
33	22/03/21	ISSUED AS PER COMMENTS
34	22/03/21	ISSUED AS PER COMMENTS
35	22/03/21	ISSUED AS PER COMMENTS
36	22/03/21	ISSUED AS PER COMMENTS
37	22/03/21	ISSUED AS PER COMMENTS
38	22/03/21	ISSUED AS PER COMMENTS
39	22/03/21	ISSUED AS PER COMMENTS
40	22/03/21	ISSUED AS PER COMMENTS
41	22/03/21	ISSUED AS PER COMMENTS
42	22/03/21	ISSUED AS PER COMMENTS
43	22/03/21	ISSUED AS PER COMMENTS
44	22/03/21	ISSUED AS PER COMMENTS
45	22/03/21	ISSUED AS PER COMMENTS
46	22/03/21	ISSUED AS PER COMMENTS
47	22/03/21	ISSUED AS PER COMMENTS
48	22/03/21	ISSUED AS PER COMMENTS
49	22/03/21	ISSUED AS PER COMMENTS
50	22/03/21	ISSUED AS PER COMMENTS
51	22/03/21	ISSUED AS PER COMMENTS
52	22/03/21	ISSUED AS PER COMMENTS
53	22/03/21	ISSUED AS PER COMMENTS
54	22/03/21	ISSUED AS PER COMMENTS
55	22/03/21	ISSUED AS PER COMMENTS
56	22/03/21	ISSUED AS PER COMMENTS
57	22/03/21	ISSUED AS PER COMMENTS
58	22/03/21	ISSUED AS PER COMMENTS
59	22/03/21	ISSUED AS PER COMMENTS
60	22/03/21	ISSUED AS PER COMMENTS
61	22/03/21	ISSUED AS PER COMMENTS
62	22/03/21	ISSUED AS PER COMMENTS
63	22/03/21	ISSUED AS PER COMMENTS
64	22/03/21	ISSUED AS PER COMMENTS
65	22/03/21	ISSUED AS PER COMMENTS
66	22/03/21	ISSUED AS PER COMMENTS
67	22/03/21	ISSUED AS PER COMMENTS
68	22/03/21	ISSUED AS PER COMMENTS
69	22/03/21	ISSUED AS PER COMMENTS
70	22/03/21	ISSUED AS PER COMMENTS
71	22/03/21	ISSUED AS PER COMMENTS
72	22/03/21	ISSUED AS PER COMMENTS
73	22/03/21	ISSUED AS PER COMMENTS
74	22/03/21	ISSUED AS PER COMMENTS
75	22/03/21	ISSUED AS PER COMMENTS
76	22/03/21	ISSUED AS PER COMMENTS
77	22/03/21	ISSUED AS PER COMMENTS
78	22/03/21	ISSUED AS PER COMMENTS
79	22/03/21	ISSUED AS PER COMMENTS
80	22/03/21	ISSUED AS PER COMMENTS
81	22/03/21	ISSUED AS PER COMMENTS
82	22/03/21	ISSUED AS PER COMMENTS
83	22/03/21	ISSUED AS PER COMMENTS
84	22/03/21	ISSUED AS PER COMMENTS
85	22/03/21	ISSUED AS PER COMMENTS
86	22/03/21	ISSUED AS PER COMMENTS
87	22/03/21	ISSUED AS PER COMMENTS
88	22/03/21	ISSUED AS PER COMMENTS
89	22/03/21	ISSUED AS PER COMMENTS
90	22/03/21	ISSUED AS PER COMMENTS
91	22/03/21	ISSUED AS PER COMMENTS
92	22/03/21	ISSUED AS PER COMMENTS
93	22/03/21	ISSUED AS PER COMMENTS
94	22/03/21	ISSUED AS PER COMMENTS
95	22/03/21	ISSUED AS PER COMMENTS
96	22/03/21	ISSUED AS PER COMMENTS
97	22/03/21	ISSUED AS PER COMMENTS
98	22/03/21	ISSUED AS PER COMMENTS
99	22/03/21	ISSUED AS PER COMMENTS
100	22/03/21	ISSUED AS PER COMMENTS

STRUCTURAL ENGINEER:  
**AECOM**  
**Gammorn**

CLIENT:  
**Sho Land Company Limited**  
**Sho Land Company Limited**

ARCHITECT:  
**ronald lu & Partners**  
**Ronald Lu & Partners (HK) Ltd**  
**宏達建築師事務所(香港)有限公司**

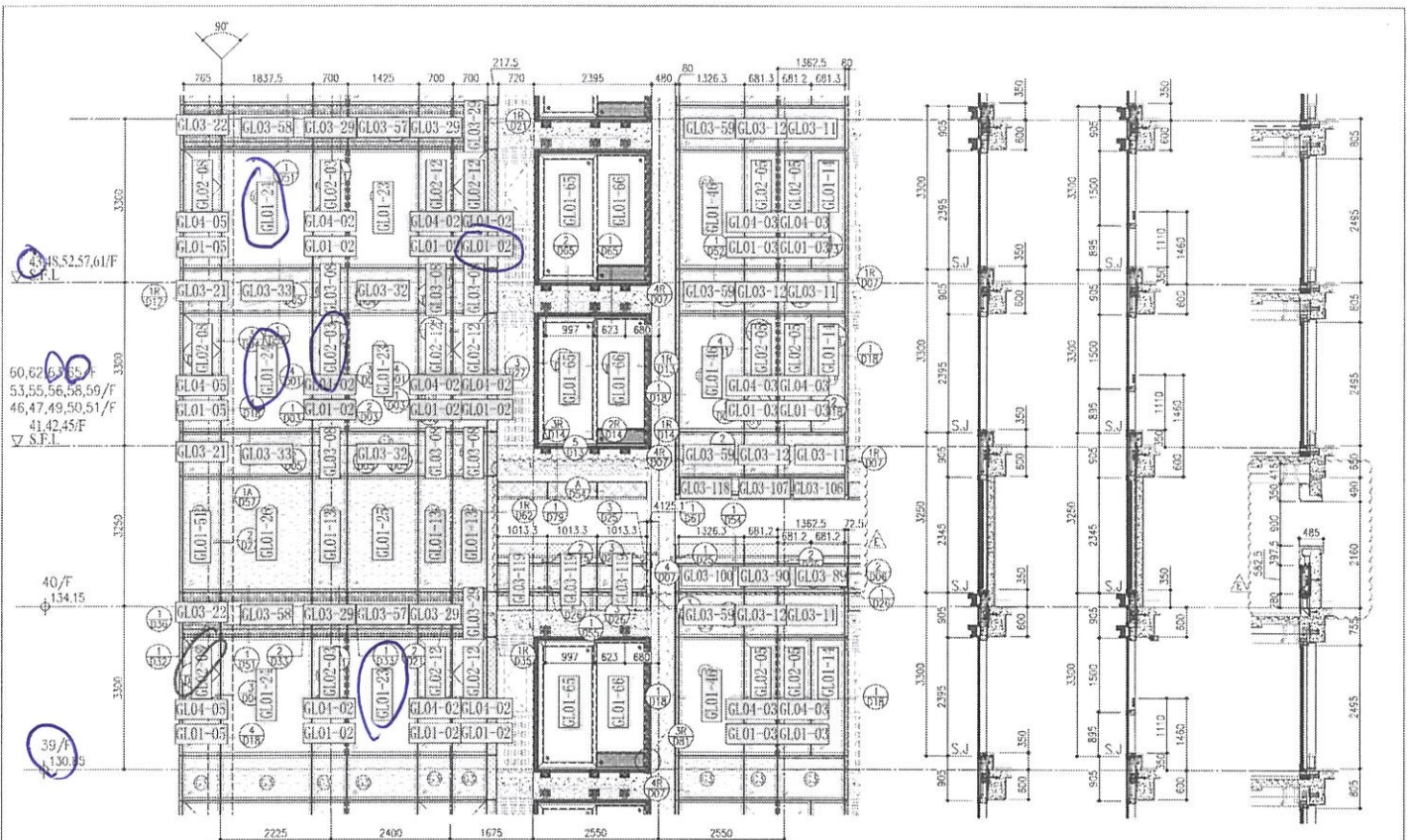

GL01-24  
 T3 65BD  
 T3 43BD  
 T3 63BD  
 T3 39BD  
 T3 43BD  
 T3 39BD

SECTION 2 SECTION 3 SECTION 4

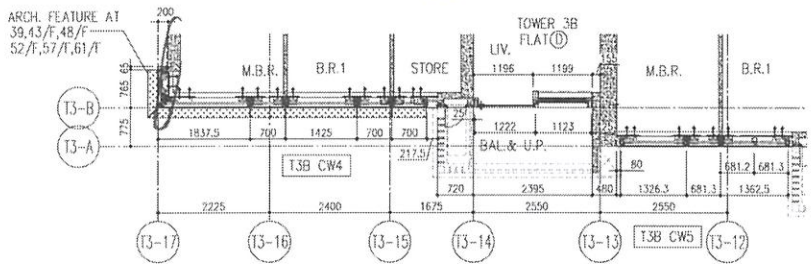

5 PART PLAN FOR CURTAIN WALL

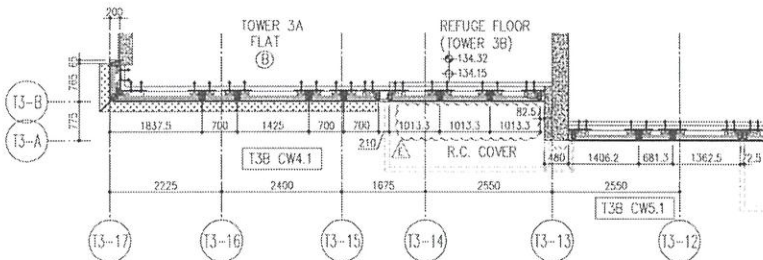

6 PART PLAN FOR CURTAIN WALL

R/F	+217.00	67/F	+213.50
26/F	+91.25	39/F	+130.65
25/F	+87.95	38/F	+127.55
23/F	+84.65	37/F	+124.25
22/F	+81.35	36/F	+120.95
21/F	+78.05	35/F	+117.65
20/F	+74.75	33/F	+114.35
19/F	+71.45	32/F	+111.05
18/F	+68.15	31/F	+107.75
17/F	+64.85	30/F	+104.45
16/F	+61.55	29/F	+101.15
15/F	+58.25	28/F	+97.85
12/F	+54.95	27/F	+94.55
		52/F	+170.40
		66/F	+210.00
		65/F	+206.70
		63/F	+203.40
		62/F	+200.10
		61/F	+196.80
		60/F	+193.50
		59/F	+190.20
		58/F	+186.90
		57/F	+183.60
		56/F	+180.30
		55/F	+177.00
		53/F	+173.70

- LEGEND:
- 10mm THK. HEAT STRENGTHENED GLASS (OUTSIDE) + 12mm AIR SPACE + 12mm THK. TEMPERED GLASS
  - 10mm THK. HEAT STRENGTHENED GLASS (OUTSIDE) + 12mm AIR SPACE + 10mm THK. TEMPERED GLASS
  - 12mm THK. HEAT STRENGTHENED GLASS
  - 12mm THK. CLEAR TEMPERED GLASS (INTERNAL PROTECTIVE BARRIER)
  - 10mm THK. HEAT STRENGTHENED GLASS
  - 10mm THK. CLEAR TEMPERED GLASS
  - 8mm THK. CLEAR HEAT-STRENGTHENED GLASS + 12mm PVB + 8mm THK. CLEAR HEAT-STRENGTHENED GLASS
  - 3 mm THK. ALUM. CLADDING
  - 3 mm THK. ALUM. BACKPAN
  - STACK JOINT

DATE: 22-07-21  
 DRAWN BY: [Name]  
 CHECKED BY: [Name]  
 PROJECT: PROPOSED RESIDENTIAL DEVELOPMENT AT TOWER PHASE 11, LOHAS PARK, TSIUNG KUAN D. NT.  
 TITLE: TYPICAL FLOOR PARTIAL ELEVATION & SECTION, PLAN FOR CURTAIN WALL (TOWER 3)

1. ALL DIMENSIONS ARE IN mm.  
 2. ALL DIMENSIONS ARE VERIFIED FROM OUTSIDE REFERENCE POINTS TO BE VERIFIED ON SITE.  
 3. DIMENSIONS TO BE VERIFIED ON SITE.

1. F.F.L. -- FINISHED FLOOR LEVEL  
 2. S.F.L. -- STRUCTURAL FLOOR LEVEL  
 3. R.F.L. -- REVERSED LEVEL

PROJECT CONSULTANT: **AECOM**  
 STRUCTURAL ENGINEER: **Gammion**  
 ARCHITECT: **ronald lu & partners**  
 CLIENT: **信和置業有限公司**  
**T3BD**  
**T3BE**

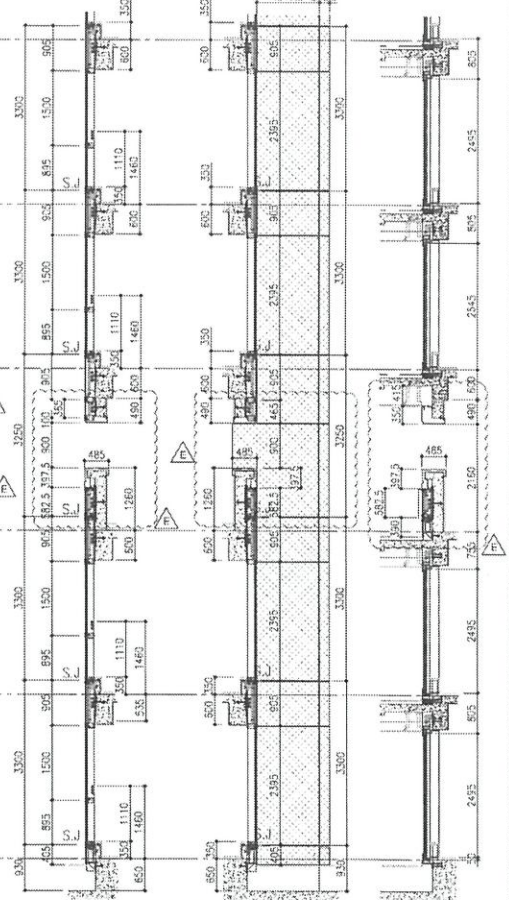
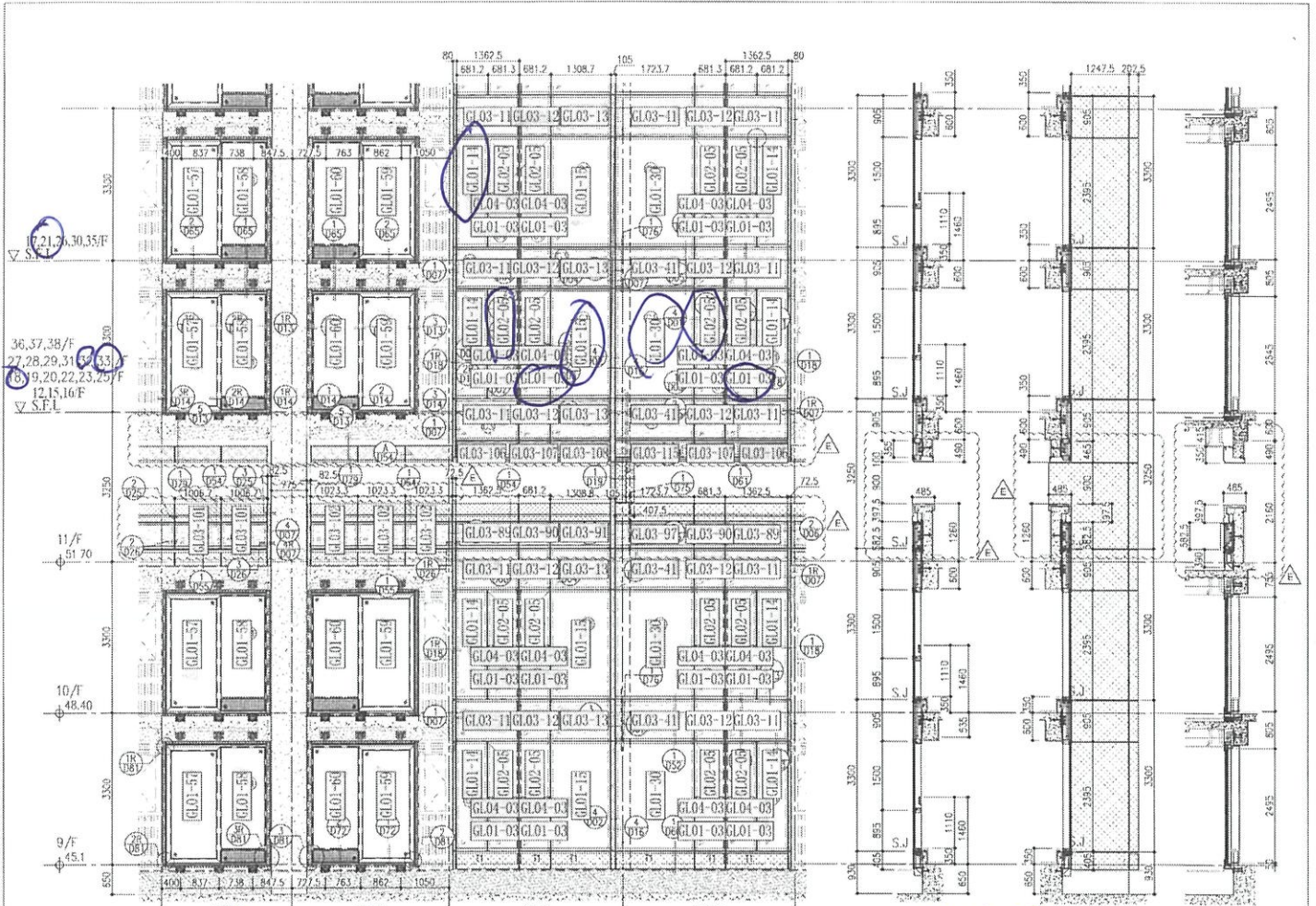

GL01-14 T3 21AA  
 GL01-15 T3 18AA  
 T3 33AA  
 T3 32BA  
 GL02-05 T3 32BA  
 GL01-30 T3 32BA

SECTION 2  
 SECTION 3  
 SECTION 4  
 T3 32BA  
 T3 18AA

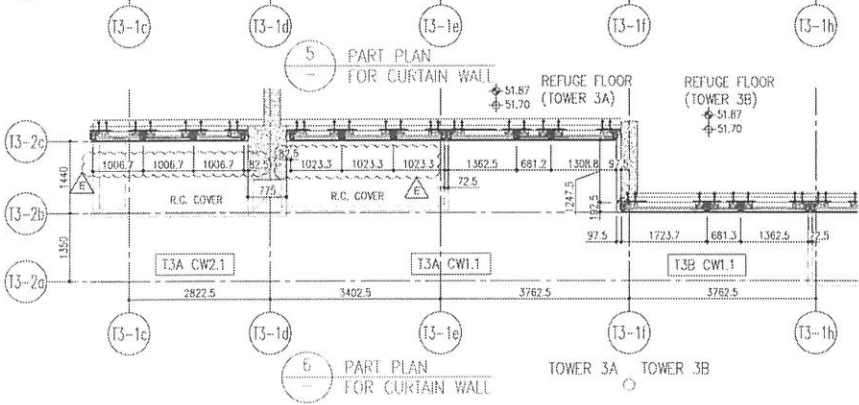
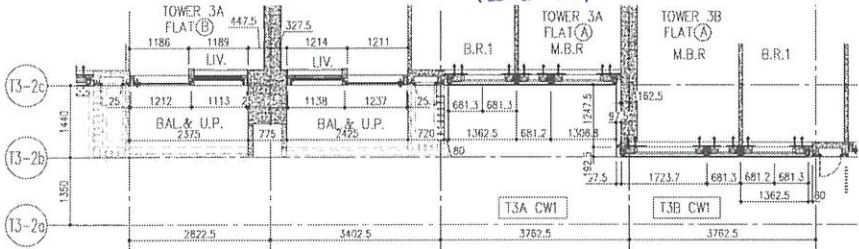

R/F	+217.00	R/F	+217.00
26/F	+91.25	39/F	+130.85
25/F	+87.95	38/F	+127.55
23/F	+84.65	37/F	+124.25
22/F	+81.35	36/F	+120.95
21/F	+78.05	35/F	+117.65
20/F	+74.75	33/F	+114.35
19/F	+71.45	32/F	+111.05
18/F	+68.15	31/F	+107.75
17/F	+64.85	30/F	+104.45
16/F	+61.55	29/F	+101.15
15/F	+58.25	28/F	+97.85
12/F	+54.95	27/F	+94.55
67/F	+213.50	65/F	+206.70
		64/F	+203.40
		63/F	+200.10
		62/F	+196.80
		61/F	+193.50
		60/F	+190.20
		59/F	+186.90
		58/F	+183.60
		57/F	+180.30
		56/F	+177.00
		55/F	+173.70

- LEGEND:
- 10mm THK. HEAT STRENGTHENED GLASS (OUTSIDE) +12mm AIR SPACE + 12mm THK. TEMPERED GLASS
  - 10mm THK. HEAT STRENGTHENED GLASS (OUTSIDE) +12mm AIR SPACE + 10mm THK. TEMPERED GLASS
  - 12mm THK. HEAT STRENGTHENED GLASS
  - 12mm THK. CLEAR TEMPERED GLASS (INTERNAL PROTECTIVE BARRIER)
  - 10mm ~~HEAT STRENGTHENED GLASS~~
  - +10mm ~~CLEAR TEMPERED GLASS~~
  - 8mm THK. CLEAR HEAT-STRENGTHENED GLASS + 12mm PVB + 8mm THK. CLEAR HEAT STRENGTHENED GLASS
  - 3 mm THK. ALUM. CLADDING
  - 3 mm THK. ALUM. BACKPAN
  - STACK JOINT

<p>DATE: 22-OCT-21</p> <p>SCALE: 1:50(A1)</p> <p>TITLE: TYPICAL FLOOR PARTIAL ELEVATION &amp; SECTION PLAN FOR CURTAIN WALL (TOWER 3)</p> <p>PROJECT: PROPOSED RESIDENTIAL DEVELOPMENT AT MOUL TROP PHASE 11, TOWER PARK, TSEING KWAN Q, N.T.</p> <p>DESIGNED BY: [Name]</p> <p>CHECKED BY: [Name]</p>	<p>REVISIONS:</p> <table border="1"> <tr><th>NO.</th><th>DESCRIPTION</th><th>DATE</th></tr> <tr><td>1</td><td>ISSUED FOR PERMIT</td><td>15/10/2021</td></tr> <tr><td>2</td><td>ISSUED FOR PERMIT</td><td>15/10/2021</td></tr> <tr><td>3</td><td>ISSUED FOR PERMIT</td><td>15/10/2021</td></tr> <tr><td>4</td><td>ISSUED FOR PERMIT</td><td>15/10/2021</td></tr> <tr><td>5</td><td>ISSUED FOR PERMIT</td><td>15/10/2021</td></tr> <tr><td>6</td><td>ISSUED FOR PERMIT</td><td>15/10/2021</td></tr> <tr><td>7</td><td>ISSUED FOR PERMIT</td><td>15/10/2021</td></tr> <tr><td>8</td><td>ISSUED FOR PERMIT</td><td>15/10/2021</td></tr> <tr><td>9</td><td>ISSUED FOR PERMIT</td><td>15/10/2021</td></tr> <tr><td>10</td><td>ISSUED FOR PERMIT</td><td>15/10/2021</td></tr> <tr><td>11</td><td>ISSUED FOR PERMIT</td><td>15/10/2021</td></tr> <tr><td>12</td><td>ISSUED FOR PERMIT</td><td>15/10/2021</td></tr> <tr><td>13</td><td>ISSUED FOR PERMIT</td><td>15/10/2021</td></tr> <tr><td>14</td><td>ISSUED FOR PERMIT</td><td>15/10/2021</td></tr> <tr><td>15</td><td>ISSUED FOR PERMIT</td><td>15/10/2021</td></tr> </table>	NO.	DESCRIPTION	DATE	1	ISSUED FOR PERMIT	15/10/2021	2	ISSUED FOR PERMIT	15/10/2021	3	ISSUED FOR PERMIT	15/10/2021	4	ISSUED FOR PERMIT	15/10/2021	5	ISSUED FOR PERMIT	15/10/2021	6	ISSUED FOR PERMIT	15/10/2021	7	ISSUED FOR PERMIT	15/10/2021	8	ISSUED FOR PERMIT	15/10/2021	9	ISSUED FOR PERMIT	15/10/2021	10	ISSUED FOR PERMIT	15/10/2021	11	ISSUED FOR PERMIT	15/10/2021	12	ISSUED FOR PERMIT	15/10/2021	13	ISSUED FOR PERMIT	15/10/2021	14	ISSUED FOR PERMIT	15/10/2021	15	ISSUED FOR PERMIT	15/10/2021	<p>NOTE:</p> <ol style="list-style-type: none"> <li>ALL DIMENSIONS ARE IN mm.</li> <li>ALL DIMENSIONS ARE TAKEN FROM OUTSIDE.</li> <li>ALL DIMENSIONS TO BE VERIFIED ON SITE BEFORE CONSTRUCTION.</li> </ol> <p>LEGEND:</p> <ul style="list-style-type: none"> <li>1. F.F.L. - FINISHED FLOOR LEVEL</li> <li>2. S.F.L. - STRUCTURAL FLOOR LEVEL</li> <li>3. - REVERSED DETAIL</li> </ul>	<p>FACE CONSULTANT:</p> <p><b>AECOM</b></p> <p>STRUCTURAL ENGINEER:</p> <p><b>Gammon</b></p> <p>ARCHITECT:</p> <p><b>ronald lu &amp; partners</b>          Ronald Lu &amp; Partners (HK) Ltd          香港建築師學會(香港)有限公司</p> <p>CLIENT:</p> <p><b>信和置業有限公司</b>          Sino Land Company Limited</p>	<p>BD REF: T3AA T3BA</p>
NO.	DESCRIPTION	DATE																																																		
1	ISSUED FOR PERMIT	15/10/2021																																																		
2	ISSUED FOR PERMIT	15/10/2021																																																		
3	ISSUED FOR PERMIT	15/10/2021																																																		
4	ISSUED FOR PERMIT	15/10/2021																																																		
5	ISSUED FOR PERMIT	15/10/2021																																																		
6	ISSUED FOR PERMIT	15/10/2021																																																		
7	ISSUED FOR PERMIT	15/10/2021																																																		
8	ISSUED FOR PERMIT	15/10/2021																																																		
9	ISSUED FOR PERMIT	15/10/2021																																																		
10	ISSUED FOR PERMIT	15/10/2021																																																		
11	ISSUED FOR PERMIT	15/10/2021																																																		
12	ISSUED FOR PERMIT	15/10/2021																																																		
13	ISSUED FOR PERMIT	15/10/2021																																																		
14	ISSUED FOR PERMIT	15/10/2021																																																		
15	ISSUED FOR PERMIT	15/10/2021																																																		

