

## 工程指示 / 要求簡箋(E.I.)

工程指示編號：EI / 9055 / 25 修改版次：

工程編號：J - 858

工程名稱：將軍澳日出康城

工程項目：幕牆 第 7 次 補玻璃 16 件 (小業主單)

收件人：Maggie

發件人：Jason

日期：29/07/2025

要求提供 / 確認 事項：

- |                                    |                                     |                               |
|------------------------------------|-------------------------------------|-------------------------------|
| <input type="checkbox"/> 初步鋁料 B.M. | <input type="checkbox"/> 加工拆圖，然後生產  | <input type="checkbox"/> 尺寸表  |
| <input type="checkbox"/> 正式鋁料 B.M. | <input type="checkbox"/> 技術上資料 / 指示 | <input type="checkbox"/> 報價   |
| <input type="checkbox"/> 配件 B.M.   | <input type="checkbox"/> 樣辦或貨品說明書   | <input type="checkbox"/> 分判合約 |

內容：

由於地盤需要更換玻璃，請按玻璃 BM 生產玻璃，共 16 件 送地盤。  
請安排熱浸

1. 不要印上熱浸標籤。只給”可移除”的標籤。
2. 依原 EI 4867, EI 4943, EI 4942 尺寸補，
3. \*\*\*\*\*分座包箱，玻璃標籤請註明樓層、單位。\*\*\*\*\* 請留意。
4. 第一次補 25 件 EI8938; 第 2 次補 35 件 EI8952; 第 3 次補 23 件 EI8974; 第 4 次補 72 件 EI8990; 第 5 次補 20 件 EI8999; 第 6 次補 28 件 EI9039; 第 7 次補 16 件本次 EI
- 5.
6. 地盆：更換幕牆玻璃，需用吊船。
7. 按芳姐 二寶 資料

謝謝

請在 2025.08.28 前完成上列要求。

分發東莞各部門：

- |                                 |                              |                                |                              |                               |                              |                                   |                              |
|---------------------------------|------------------------------|--------------------------------|------------------------------|-------------------------------|------------------------------|-----------------------------------|------------------------------|
| <input type="checkbox"/> 生產技術總監 | <input type="checkbox"/> 連附件 | <input type="checkbox"/> 技術部   | <input type="checkbox"/> 連附件 | <input type="checkbox"/> 生產部  | <input type="checkbox"/> 連附件 | <input type="checkbox"/> 機械設計部    | <input type="checkbox"/> 連附件 |
| <input type="checkbox"/> 採購部    | <input type="checkbox"/> 連附件 | <input type="checkbox"/> 生產統籌部 | <input type="checkbox"/> 連附件 | <input type="checkbox"/> 小羅&清 | <input type="checkbox"/> 連附件 |                                   |                              |
| <input type="checkbox"/> 質檢部    | <input type="checkbox"/> 連附件 | <input type="checkbox"/> 會計部   | <input type="checkbox"/> 連附件 | <input type="checkbox"/> 報關組  | <input type="checkbox"/> 連附件 | <input type="checkbox"/> 其他 _____ | <input type="checkbox"/> 連附件 |

分發香港各部門：

- |   |   |                               |                              |                              |                              |  |   |
|---|---|-------------------------------|------------------------------|------------------------------|------------------------------|--|---|
| <input type="checkbox"/> 行政部            | <input type="checkbox"/> 連附件            | <input type="checkbox"/> 會計部  | <input type="checkbox"/> 連附件 | <input type="checkbox"/> 統籌部 | <input type="checkbox"/> 連附件 | <input checked="" type="checkbox"/> 工程部地盤科文 二寶 | <input checked="" type="checkbox"/> 連附件 |
| <input checked="" type="checkbox"/> 採購部 | <input checked="" type="checkbox"/> 連附件 | <input type="checkbox"/> QS 部 | <input type="checkbox"/> 連附件 | <input type="checkbox"/> 維修部 | <input type="checkbox"/> 連附件 | <input type="checkbox"/> 其他 _____              | <input type="checkbox"/> 連附件            |

傳遞編號：

HK

/ 25

發件人簽署：

項目經理簽署：

| 序號    | EI       | 項目       | 座  | 樓層 | 單位   | 件數 | 玻璃編號 | W (mm)  | H (mm) | 厚度(mm) | Letter |  |
|-------|----------|----------|--|----|------|----|------|---------|--------|--------|--------|--|
| 280   | EI9055   | 29/7小業主單 | CW   | T3 | 10/F | BA | 1    | GL01-14 | 房1大梗   | 644    | 2332   | 10mm THK. HEAT STRENGTHEN GLASS (OUTSIDE) W/ LOW-E COATING ON SURFACE 58T #2 + 12 mm AIR SPACE + 12mm THK. CLEAR TEMPERED GLASS(INSIDE) IGU (R20220114001) |
| 281   | EI9055   | 29/7小業主單 | CW   | T3 | 16/F | AA | 1    | GL01-15 | 主房大梗   | 1272   | 2332   | 10mm THK. HEAT STRENGTHEN GLASS (OUTSIDE) W/ LOW-E COATING ON SURFACE 58T #2 + 12 mm AIR SPACE + 12mm THK. CLEAR TEMPERED GLASS(INSIDE) IGU (R20220114001) |
| 282   | EI9055   | 29/7小業主單 | CW   | T3 | 19/F | AA | 1    | GL01-03 | 主房生下梗  | 644    | 832    | 10mm THK. HEAT STRENGTHEN GLASS (OUTSIDE) W/ LOW-E COATING ON SURFACE 58T #2 + 12 mm AIR SPACE + 12mm THK. CLEAR TEMPERED GLASS(INSIDE) IGU (R20220114001) |
| 283   | EI9055   | 29/7小業主單 | CW   | T3 | 20/F | BE | 1    | GL01-46 | 主房大梗   | 1289   | X 2332 | 10mm THK. HEAT STRENGTHEN GLASS (OUTSIDE) W/ LOW-E COATING ON SURFACE 58T #2 + 12 mm AIR SPACE + 12mm THK. CLEAR TEMPERED GLASS(INSIDE) IGU (R20220114001) |
| 284   | EI9055   | 29/7小業主單 | CW   | T3 | 20/F | BE | 1    | GL01-03 | 主房生下梗  | 644    | 832    | 10mm THK. HEAT STRENGTHEN GLASS (OUTSIDE) W/ LOW-E COATING ON SURFACE 58T #2 + 12 mm AIR SPACE + 12mm THK. CLEAR TEMPERED GLASS(INSIDE) IGU (R20220114001) |
| 285   | EI9055   | 29/7小業主單 | CW   | T3 | 20/F | BE | 1    | GL02-05 | 主房生窗   | 636    | 1443   | 10mm THK. HEAT STRENGTHEN GLASS (OUTSIDE) W/ LOW-E COATING ON SURFACE 58T #2 + 12 mm AIR SPACE + 10mm THK. CLEAR TEMPERED GLASS(INSIDE) IGU (R20220114003) |
| 286   | EI9055   | 29/7小業主單 | CW   | T3 | 20/F | BE | 1    | GL01-14 | 房1大梗   | 644    | 2332   | 10mm THK. HEAT STRENGTHEN GLASS (OUTSIDE) W/ LOW-E COATING ON SURFACE 58T #2 + 12 mm AIR SPACE + 12mm THK. CLEAR TEMPERED GLASS(INSIDE) IGU (R20220114001) |
| 287   | EI9055   | 29/7小業主單 | CW   | T3 | 20/F | BE | 1    | GL01-03 | 房1生下梗  | 644    | 832    | 10mm THK. HEAT STRENGTHEN GLASS (OUTSIDE) W/ LOW-E COATING ON SURFACE 58T #2 + 12 mm AIR SPACE + 12mm THK. CLEAR TEMPERED GLASS(INSIDE) IGU (R20220114001) |
| 288   | EI9055   | 29/7小業主單 | CW   | T3 | 20/F | BE | 1    | GL02-05 | 房1生窗   | 636    | 1443   | 10mm THK. HEAT STRENGTHEN GLASS (OUTSIDE) W/ LOW-E COATING ON SURFACE 58T #2 + 12 mm AIR SPACE + 10mm THK. CLEAR TEMPERED GLASS(INSIDE) IGU (R20220114003) |
| 289   | EI9055   | 29/7小業主單 | CW   | T3 | 28/F | BF | 1    | GL02-05 | 房1生窗   | 636    | 1443   | 10mm THK. HEAT STRENGTHEN GLASS (OUTSIDE) W/ LOW-E COATING ON SURFACE 58T #2 + 12 mm AIR SPACE + 10mm THK. CLEAR TEMPERED GLASS(INSIDE) IGU (R20220114003) |
| 290   | EI9055   | 29/7小業主單 | CW   | T3 | 35/F | AA | 1    | GL01-15 | 主房大梗   | 1272   | 2332   | 10mm THK. HEAT STRENGTHEN GLASS (OUTSIDE) W/ LOW-E COATING ON SURFACE 58T #2 + 12 mm AIR SPACE + 12mm THK. CLEAR TEMPERED GLASS(INSIDE) IGU (R20220114001) |
| 291   | EI9055   | 29/7小業主單 | CW   | T3 | 35/F | AA | 1    | GL01-14 | 房1大梗   | 644    | 2332   | 10mm THK. HEAT STRENGTHEN GLASS (OUTSIDE) W/ LOW-E COATING ON SURFACE 58T #2 + 12 mm AIR SPACE + 12mm THK. CLEAR TEMPERED GLASS(INSIDE) IGU (R20220114001) |
| 292   | EI9055   | 29/7小業主單 | CW   | T3 | 42/F | AB | 1    | GL01-31 | 主房大梗   | 1818   | X 2332 | 10mm THK. HEAT STRENGTHEN GLASS (OUTSIDE) W/ LOW-E COATING ON SURFACE 58T #2 + 12 mm AIR SPACE + 12mm THK. CLEAR TEMPERED GLASS(INSIDE) IGU (R20220114001) |
| 293   | EI9055   | 29/7小業主單 | CW   | T3 | 42/F | AB | 1    | GL02-03 | 主房生窗   | 663    | 1443   | 10mm THK. HEAT STRENGTHEN GLASS (OUTSIDE) W/ LOW-E COATING ON SURFACE 58T #2 + 12 mm AIR SPACE + 10mm THK. CLEAR TEMPERED GLASS(INSIDE) IGU (R20220114003) |
| 294   | EI9055   | 29/7小業主單 | CW   | T3 | 43/F | BF | 1    | GL01-03 | 房1生下梗  | 644    | 832    | 10mm THK. HEAT STRENGTHEN GLASS (OUTSIDE) W/ LOW-E COATING ON SURFACE 58T #2 + 12 mm AIR SPACE + 12mm THK. CLEAR TEMPERED GLASS(INSIDE) IGU (R20220114001) |
| 295   | 裂 EI9055 | 29/7小業主單 | CW   | T3 | 61/F | BD | 1    | GL02-08 | 主房轉角生窗 | 655.5  | 1443   | 10mm THK. HEAT STRENGTHEN GLASS (OUTSIDE) W/ LOW-E COATING ON SURFACE 58T #2 + 12 mm AIR SPACE + 10mm THK. CLEAR TEMPERED GLASS(INSIDE) IGU (R20220114003) |
| 補玻璃總數 |          |          |  |    |      | 16 |      |         |        |        |        |  |
|       | GL01     | =        | 10mm THK. HEAT STRENGTHEN GLASS (OUTSIDE) W/ LOW-E COATING ON SURFACE 58T #2 + 12 mm AIR SPACE + 12mm THK. CLEAR TEMPERED GLASS(INSIDE) IGU (R20220114001) |    |      |    |      |         |        |        |        |  |
|       | GL02     | =        | 10mm THK. HEAT STRENGTHEN GLASS (OUTSIDE) W/ LOW-E COATING ON SURFACE 58T #2 + 12 mm AIR SPACE + 10mm THK. CLEAR TEMPERED GLASS(INSIDE) IGU (R20220114003) |    |      |    |      |         |        |        |        |  |
|       | GL03     | =        | 12mm THK. HEAT STRENGTHEN GLASS .Reflective Glass SSC1-60T (R20220324054)  |    |      |    |      |         |        |        |        |  |

PROJECT: 康城11期凱柏峰

項目: 鋁窗, 鋁門及幕牆玻璃的驗收表格

TOWER: 3B

樓層: 9-67 105A

單位: A

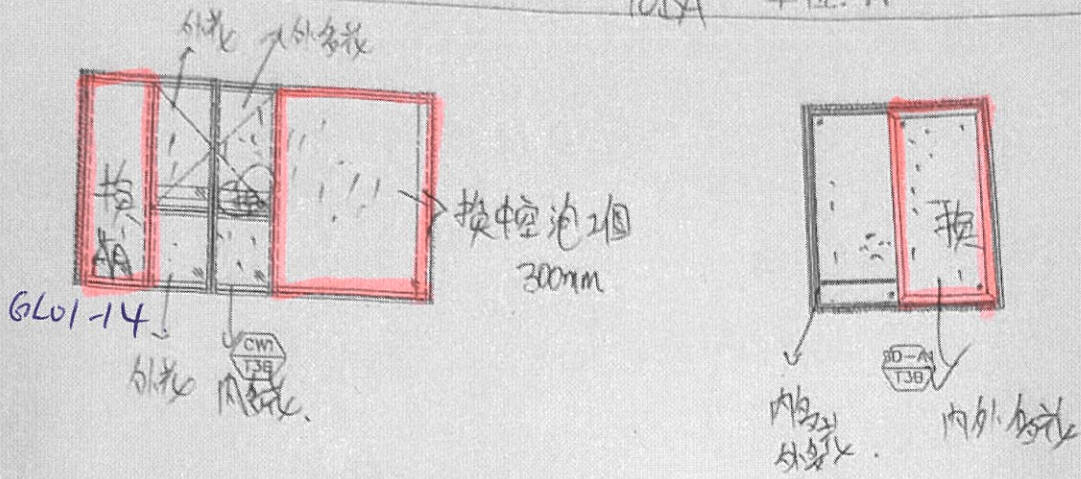

批色, 批窗, 批窗.  
封房欄柱換  
起前門外批色

15-7-2005 Kelvin

| 聯檢代表 | 公司   | 姓名 | 簽名 | 日期 |
|------|------|----|----|----|
|      | MIDI |    |    |    |
|      | OSR  |    |    |    |



PROJECT: 康城11期凱柏峰

項目: 鋁窗、鋁門及幕牆玻璃的驗收表格

TOWER: 3A

樓層: 9-67 19/FAA 單位: A

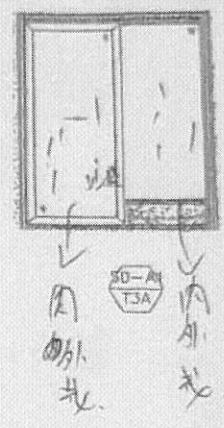
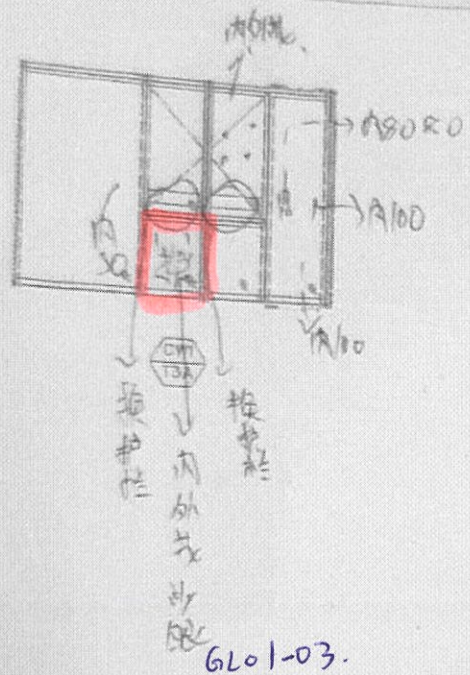

19.7.2015 已磨. 14/21

抹幕牆收口  
抹窗框  
趟門外拋

| 公司   | 姓名 | 簽名 | 日期 |
|------|----|----|----|
| MIDI |    |    |    |
| OSR  |    |    |    |

PROJECT: 康城11期凱柏峰 待通知 廖啟新

項目: 鋁窗, 鋁門及幕牆玻璃的驗收表格

TOWER: 3B 樓層: 9-67 20BE 單位: E

6L02-05  
05  
11月16日

6L01-14

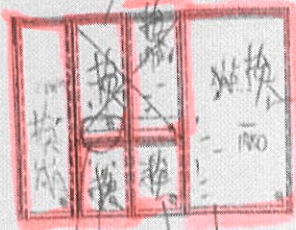

6L01-46

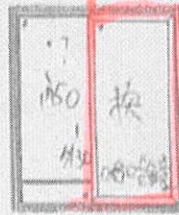

內換  
外換  
換

6L01-03

6L01-03

16-7-2025 換水已

訂 7/14

| 代表 | 公司   | 姓名 | 簽名 | 日期 |
|----|------|----|----|----|
|    | MIDI |    |    |    |
|    | OSR  |    |    |    |

PROJECT: 康城11期凱柏峰

項目: 鋁窗, 鋁門及幕牆玻璃的驗收表格

TOWER: 3B

樓層: 9-67 28 BF 單位: F

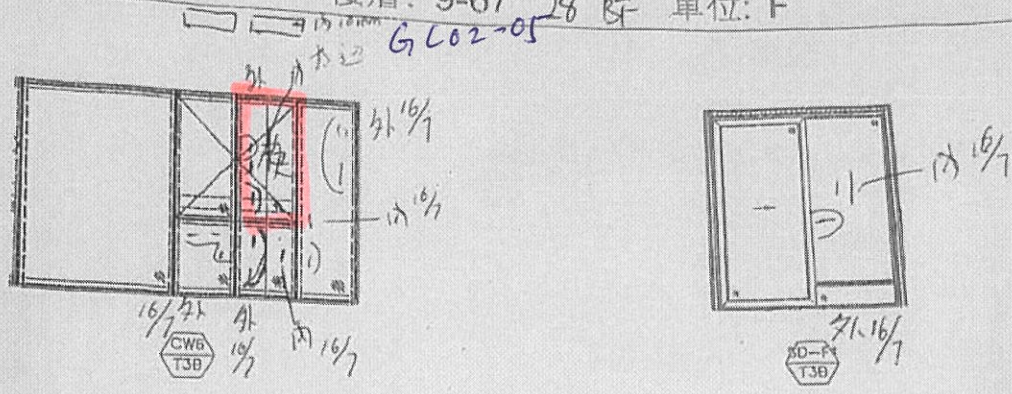

16-7-2015 張 Kelvin

| 聯檢代表 | 公司   | 姓名 | 簽名 | 日期 |
|------|------|----|----|----|
|      | MIDI |    |    |    |
|      | OSR  |    |    |    |

PROJECT: 康城11期凱柏峰

項目: 鋁窗, 鋁門及幕牆玻璃的驗收表格

TOWER: 3A

樓層: 9-67 35AA 單位: A

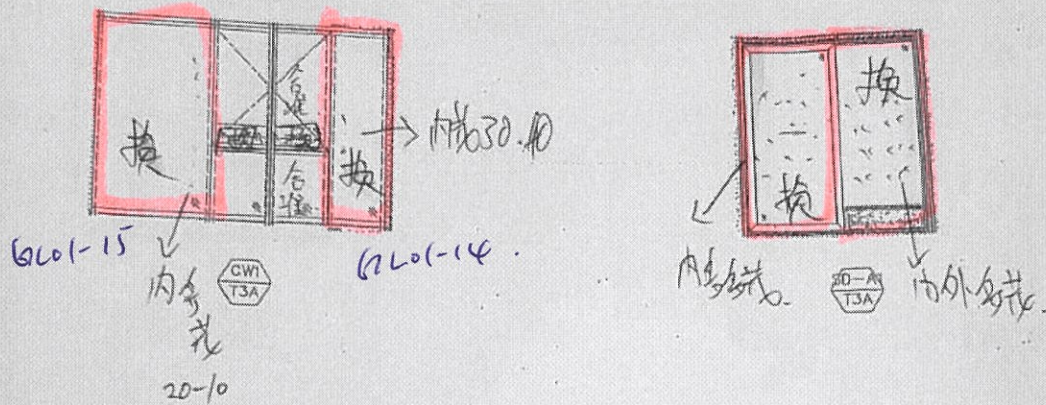

17-6-2025 2層 OK KOLZ

趨門外花.

拆色OK. ✓

房1房2 护框要換.

| 公司   | 姓名 | 簽名 | 日期 |
|------|----|----|----|
| MIDI |    |    |    |
| OSR  |    |    |    |



PROJECT: 康城11期凱柏峰

項目: 鋁窗, 鋁門及幕牆玻璃的驗收表格

TOWER: 3B

樓層: 9-67 43BF 單位: F

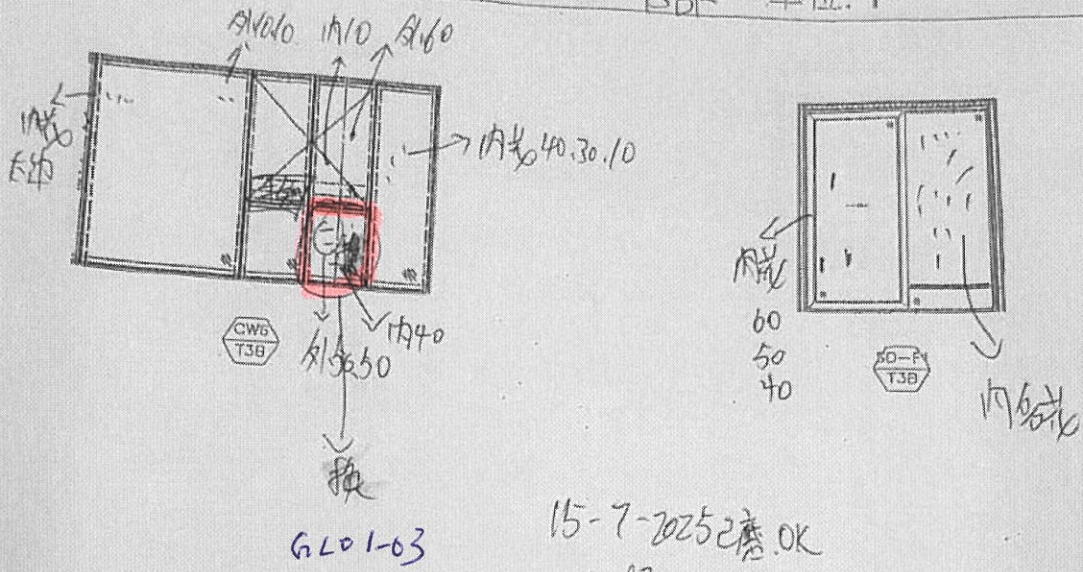

抽換如。

主房并栏深表換。

| 公司   | 姓名 | 簽名 | 日期 |
|------|----|----|----|
| MIDI |    |    |    |
| OSR  |    |    |    |



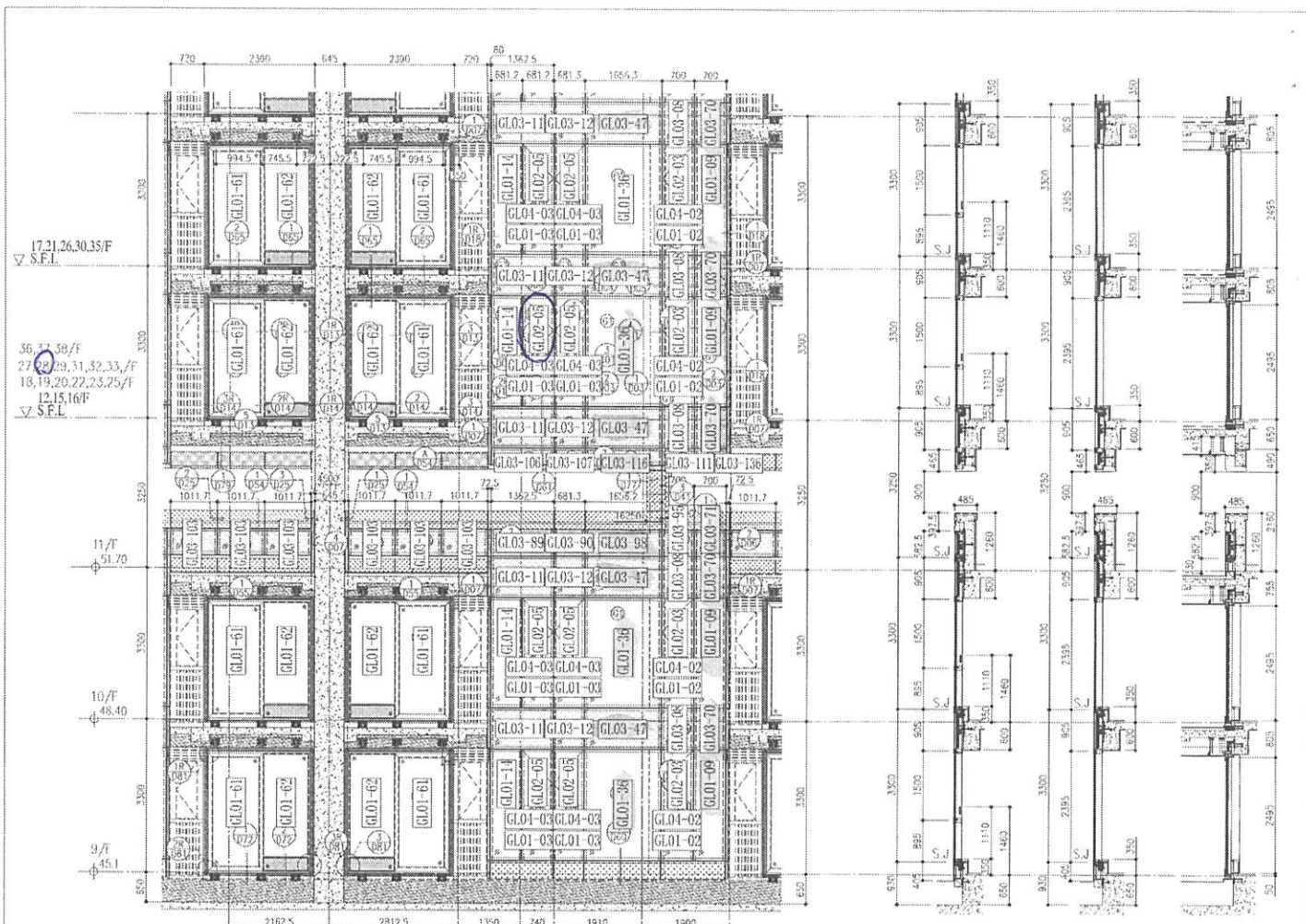

GL02-05  
28BF

13  
PART ELEVATION  
FOR CURTAIN WALL

2 SECTION  
3 SECTION  
4 SECTION

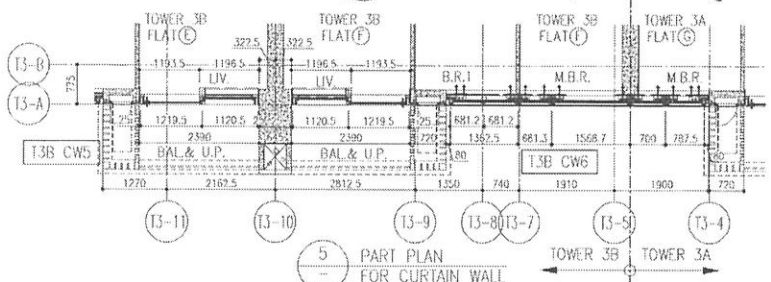

5  
PART PLAN  
FOR CURTAIN WALL

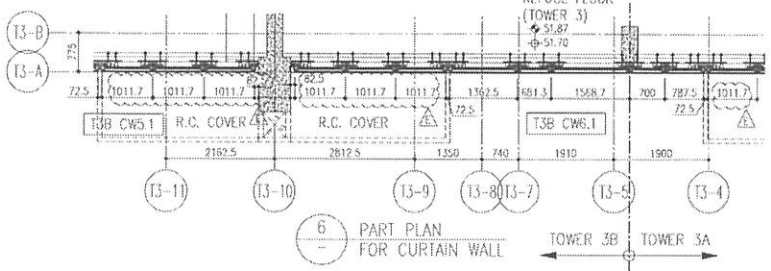

6  
PART PLAN  
FOR CURTAIN WALL

| R/F  | +217.00 |
|------|---------|
| 26/F | +91.25  |
| 25/F | +87.95  |
| 23/F | +84.65  |
| 22/F | +81.35  |
| 21/F | +78.05  |
| 20/F | +74.75  |
| 19/F | +71.45  |
| 18/F | +68.15  |
| 17/F | +64.85  |
| 16/F | +61.55  |
| 15/F | +58.25  |
| 12/F | +54.95  |
| 67/F | +213.50 |
| 66/F | +210.00 |
| 65/F | +206.70 |
| 63/F | +203.40 |
| 62/F | +200.10 |
| 61/F | +196.80 |
| 60/F | +193.50 |
| 59/F | +190.20 |
| 58/F | +186.90 |
| 57/F | +183.60 |
| 56/F | +180.30 |
| 55/F | +177.00 |
| 53/F | +173.70 |

- LEGEND:
- 10mm THK HEAT STRENGTHENED GLASS (OUTSIDE) + 12mm AIR SPACE + 12mm THK TEMPERED GLASS
  - 10mm THK HEAT STRENGTHENED GLASS (OUTSIDE) + 12mm AIR SPACE + 10mm THK TEMPERED GLASS
  - 12mm THK HEAT STRENGTHENED GLASS
  - 12mm THK CLEAR TEMPERED GLASS (INTERNAL PROTECTIVE BARRIER)
  - ~~10mm HEAT STRENGTHENED GLASS~~
  - ~~10mm CLEAR TEMPERED GLASS~~
  - ~~8mm THK CLEAR HEAT-STRENGTHENED GLASS + 2mm PVB + 8mm THK CLEAR HEAT-STRENGTHENED GLASS~~
  - 3mm THK ALUM. CLADDING
  - 3mm THK ALUM. BACKPAN
  - STACK JOINT

| <p>DATE: 22-07-21<br/>SCALE: 1/50(A1)</p> <p>DESIGNED BY: [Signature]<br/>CHECKED BY: [Signature]</p> <p>DATE: 22-07-21</p> | <p>TITLE: TYPICAL FLOOR PARTIAL ELEVATION &amp; SECTION, PLAN FOR CURTAIN WALL (TOWER 3)</p> | <p>PROJECT: PROPOSED RESIDENTIAL DEVELOPMENT AT HOTEL ZEPHURUS, 11 LINGNAN PARK, TUNG SHAN Q. N.T.</p> | <p>JOB NO.: J-458</p> <p>REVISION:</p> <table border="1"> <tr><th>NO.</th><th>DATE</th><th>DESCRIPTION</th></tr> <tr><td>1</td><td>22/07/21</td><td>REVISED AS PER COMMENTS</td></tr> <tr><td>2</td><td>22/07/21</td><td>REVISED AS PER COMMENTS</td></tr> <tr><td>3</td><td>22/07/21</td><td>REVISED AS PER COMMENTS</td></tr> <tr><td>4</td><td>22/07/21</td><td>REVISED AS PER COMMENTS</td></tr> <tr><td>5</td><td>22/07/21</td><td>REVISED AS PER COMMENTS</td></tr> </table> | NO. | DATE | DESCRIPTION | 1 | 22/07/21 | REVISED AS PER COMMENTS | 2 | 22/07/21 | REVISED AS PER COMMENTS | 3 | 22/07/21 | REVISED AS PER COMMENTS | 4 | 22/07/21 | REVISED AS PER COMMENTS | 5 | 22/07/21 | REVISED AS PER COMMENTS | <p>NOTES:</p> <ol style="list-style-type: none"> <li>ALL DIMENSIONS ARE IN mm.</li> <li>ALL DIMENSIONS ARE VERIFIED FROM OUTSIDE BEFORE PROCEEDING.</li> <li>REFER SHEET VA.</li> <li>1. F.F.L. - FINISHED FLOOR LEVEL.</li> <li>2. S.F.L. - STRUCTURAL FLOOR LEVEL.</li> <li>3. R.F.L. - RADIUM FLOOR LEVEL.</li> </ol> | <p>CLIENT: 恒和置业有限公司<br/>Sino Land Company Limited</p> <p>ARCHITECT: Ronald Lu &amp; Partners<br/>Ronald Lu &amp; Partners (HK) Ltd.<br/>HEAD OFFICE: 11/F, 110 King's Road, Kowloon, Hong Kong<br/>TEL: (852) 2722 7266</p> <p>ENGINEER: Gammon<br/>STRUCTURAL ENGINEER: AECOM</p> <p>PROJECT CONSULTANT: AECOM</p> | <p>3.0 REF</p> <p><b>T3AG</b><br/><b>T3BF</b></p> |
|---|--|--|--|-----|------|-------------|---|----------|-------------------------|---|----------|-------------------------|---|----------|-------------------------|---|----------|-------------------------|---|----------|-------------------------|--|---|---|
| NO.   | DATE   | DESCRIPTION  |  |     |      |             |   |          |                         |   |          |                         |   |          |                         |   |          |                         |   |          |                         |  |   |   |
| 1   | 22/07/21   | REVISED AS PER COMMENTS  |  |     |      |             |   |          |                         |   |          |                         |   |          |                         |   |          |                         |   |          |                         |  |   |   |
| 2   | 22/07/21   | REVISED AS PER COMMENTS  |  |     |      |             |   |          |                         |   |          |                         |   |          |                         |   |          |                         |   |          |                         |  |   |   |
| 3   | 22/07/21   | REVISED AS PER COMMENTS  |  |     |      |             |   |          |                         |   |          |                         |   |          |                         |   |          |                         |   |          |                         |  |   |   |
| 4   | 22/07/21   | REVISED AS PER COMMENTS  |  |     |      |             |   |          |                         |   |          |                         |   |          |                         |   |          |                         |   |          |                         |  |   |   |
| 5   | 22/07/21   | REVISED AS PER COMMENTS  |  |     |      |             |   |          |                         |   |          |                         |   |          |                         |   |          |                         |   |          |                         |  |   |   |



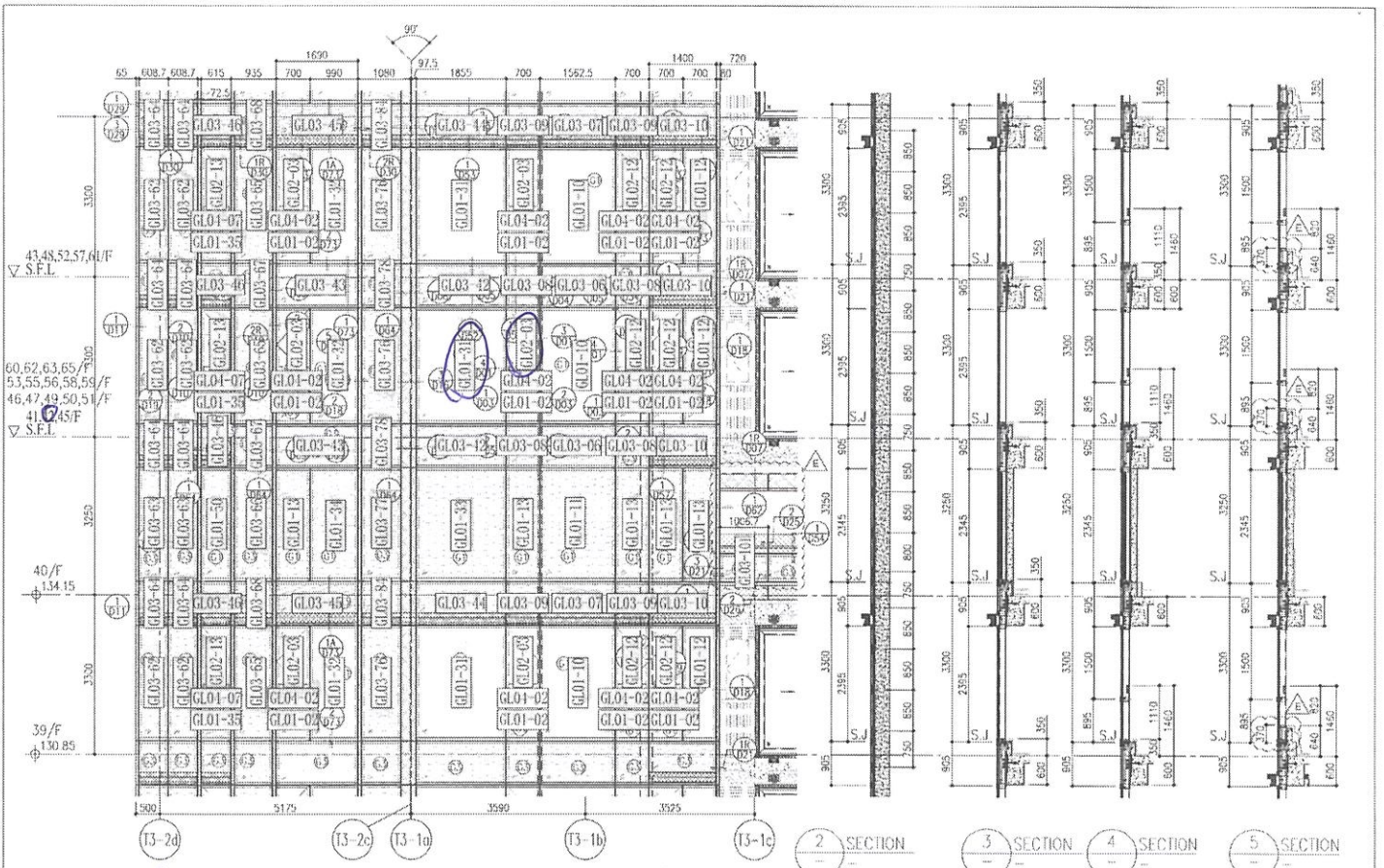

GLO1-31  
42AB

GLO2-03  
42AB

1 PART ELEVATION FOR CURTAIN WALL

2 SECTION

3 SECTION

4 SECTION

5 SECTION

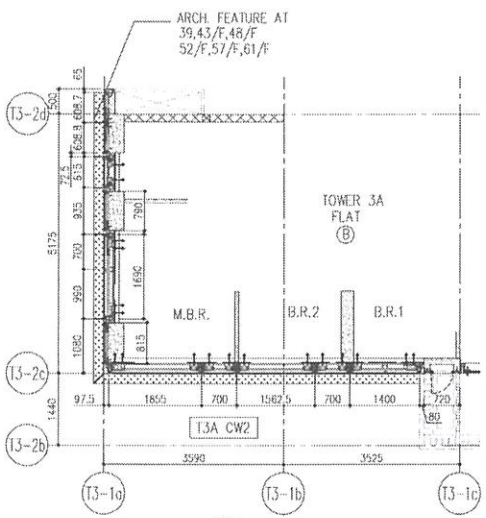

5 PART PLAN FOR CURTAIN WALL

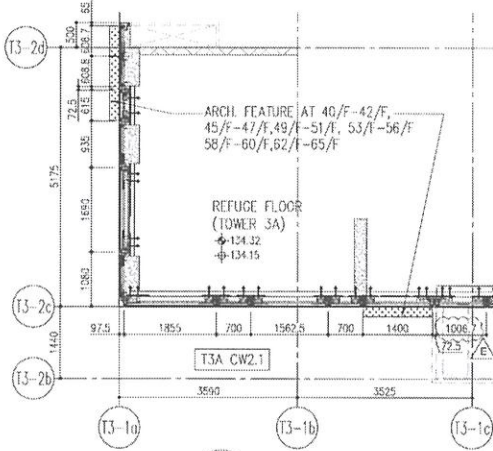

6 PART PLAN FOR CURTAIN WALL

| R/F  | +217.00 | 57/F | +213.50 |
|------|---------|------|---------|
| 26/F | +91.25  | 39/F | +130.85 |
| 25/F | +87.95  | 38/F | +127.55 |
| 23/F | +84.65  | 37/F | +124.25 |
| 22/F | +81.35  | 36/F | +120.95 |
| 21/F | +78.05  | 35/F | +117.65 |
| 20/F | +74.75  | 33/F | +114.35 |
| 19/F | +71.45  | 32/F | +111.05 |
| 18/F | +68.15  | 31/F | +107.75 |
| 17/F | +64.85  | 30/F | +104.45 |
| 16/F | +61.55  | 29/F | +101.15 |
| 15/F | +58.25  | 28/F | +97.85  |
| 12/F | +54.95  | 27/F | +94.55  |
|      |         | 40/F | +134.15 |
|      |         | 53/F | +173.70 |

- LEGEND:
- 10mm THK HEAT STRENGTHENED GLASS (OUTSIDE) + 12mm AIR SPACE + 12mm THK TEMPERED GLASS
  - 10mm THK HEAT STRENGTHENED GLASS (OUTSIDE) + 12mm AIR SPACE + 10mm THK TEMPERED GLASS
  - 12mm THK HEAT STRENGTHENED GLASS
  - 12mm THK CLEAR TEMPERED GLASS (INTERNAL PROTECTIVE BARRIER)
  - 10mm ~~DELETED~~ HEAT STRENGTHENED GLASS
  - 10mm ~~DELETED~~ CLEAR TEMPERED GLASS
  - 8mm THK HEAT-STRENGTHENED GLASS + 12mm PVB + 8mm THK CLEAR HEAT-STRENGTHENED GLASS
  - 3 mm THK. ALUM. GLASSING
  - 3 mm THK. ALUM. BACKPAN
  - STACK JOINT

DATE: 22-01-21 SCALE: 1:50 (G.1)

DESIGNED BY: [Signature]

CHECKED BY: [Signature]

PROJECT: PROGRESS RESIDENTIAL DEVELOPMENT AT KOTL TERR. PHASE 11, LOKAS PARK, TSENG KWAN O, N.T.

JOB NO.: J-558

REV: E

1. ALL DIMENSIONS ARE IN mm.

2. ALL ELEVATIONS ARE VERTICAL FROM OUTSIDE FINISH FLOOR LEVEL.

3. ALL DIMENSIONS TO BE VERIFIED ON SITE BEFORE PROCEEDING.

4. DETAIL WORK AND REFER SHEET NO.

5. F.F.L. -- FINISHED FLOOR LEVEL.

6. S.F.L. -- STRUCTURAL FLOOR LEVEL.

7. -- FINISHED EXTERIOR.

PROJECT CONSULTANT: **AECOM**

STRUCTURAL ENGINEER: **Gammion**

ARCHITECT: **ronald lu**

CLIENT: **信和置業有限公司**  
Sino Land Company Limited

CONTRACTOR: **信和置業有限公司**  
Sino Land Company Limited

DESIGN: **T3AB**



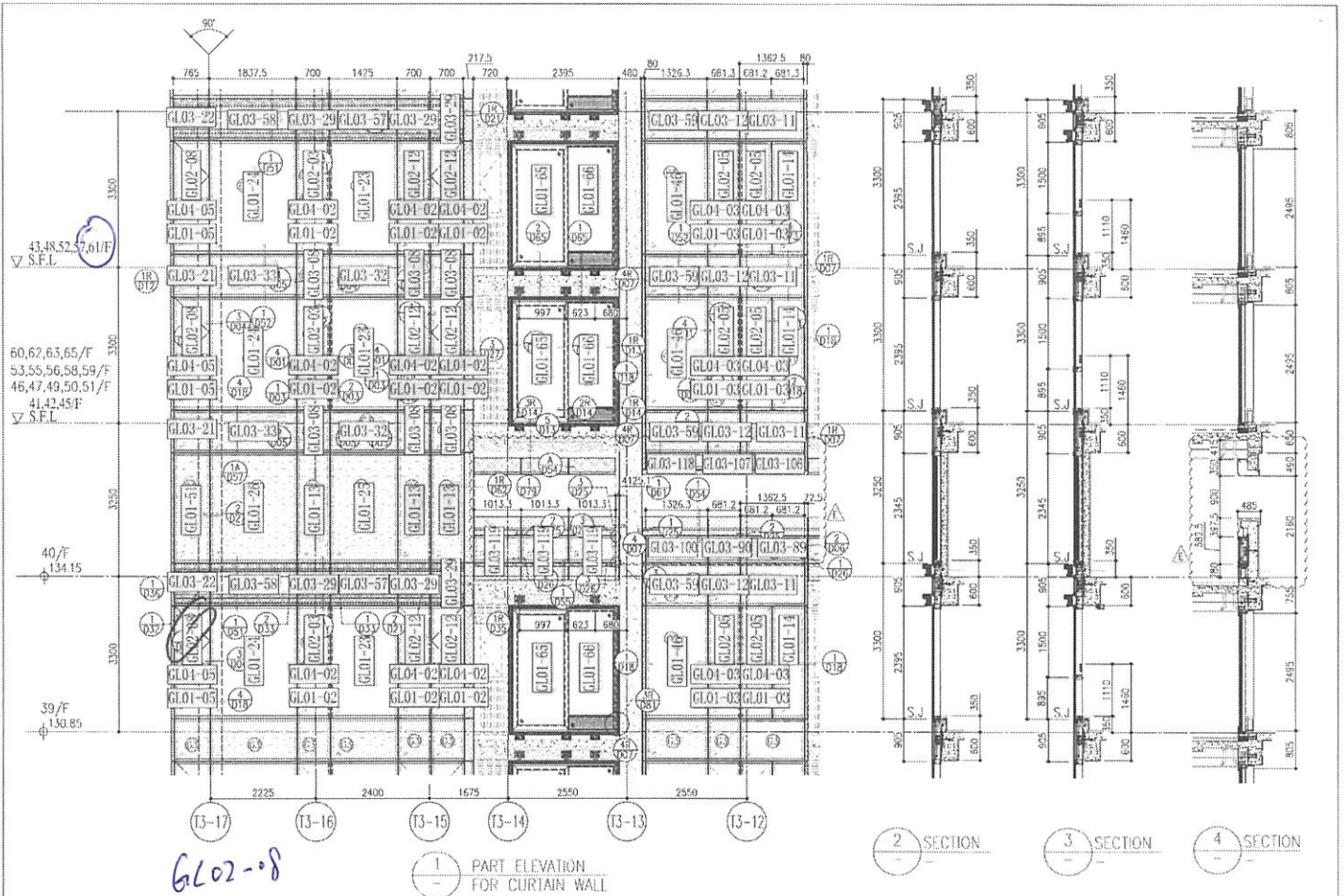

1 PART ELEVATION FOR CURTAIN WALL

2 SECTION

3 SECTION

4 SECTION

G1.02-08  
61BD  
裂

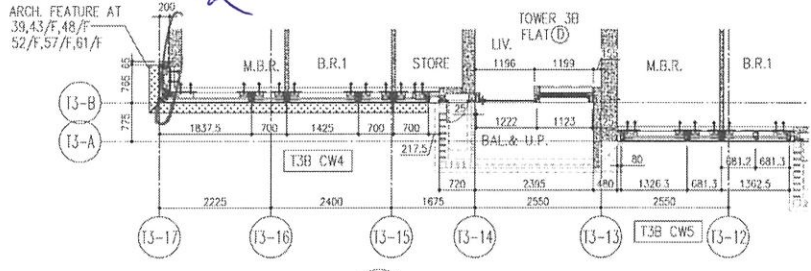

5 PART PLAN FOR CURTAIN WALL

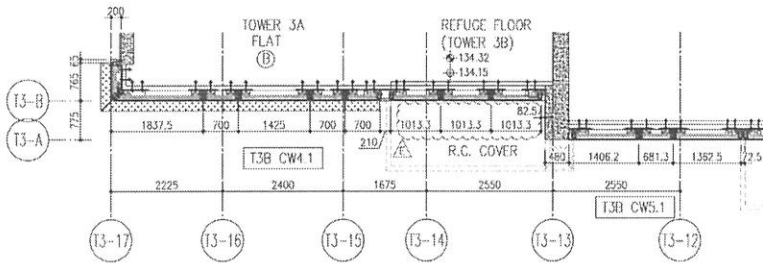

6 PART PLAN FOR CURTAIN WALL

|        | R/F    | +217.00      |
|--------|--------|--------------|
|        | 67/F   | +213.50      |
| 26/F   | +91.25 | 39/F +130.85 |
| 25/F   | +87.95 | 38/F +127.55 |
| 23.5/F | +84.65 | 37/F +124.25 |
| 22/F   | +81.35 | 36/F +120.95 |
| 21/F   | +78.05 | 35/F +117.65 |
| 20/F   | +74.75 | 33/F +114.35 |
| 19/F   | +71.45 | 32/F +111.05 |
| 18/F   | +68.15 | 31/F +107.75 |
| 17/F   | +64.85 | 30/F +104.45 |
| 16/F   | +61.55 | 29/F +101.15 |
| 15/F   | +58.25 | 28/F +97.85  |
| 12/F   | +54.95 | 27/F +94.55  |
|        | 40/F   | +134.15      |
|        | 53/F   | +173.70      |
|        | 55/F   | +177.00      |
|        | 59/F   | +193.50      |
|        | 62/F   | +200.10      |
|        | 63/F   | +203.40      |
|        | 65/F   | +206.70      |
|        | 66/F   | +210.00      |

- LEGEND:
- 10mm THK. HEAT STRENGTHENED GLASS (OUTSIDE) + 12mm AIR SPACE + 12mm THK. TEMPERED GLASS
  - 10mm THK. HEAT STRENGTHENED GLASS (OUTSIDE) + 12mm AIR SPACE + 10mm THK. TEMPERED GLASS
  - 12mm THK. HEAT STRENGTHENED GLASS
  - 12mm THK. CLEAR TEMPERED GLASS (INTERNAL PROTECTIVE BARRIER)
  - ~~10mm THK. HEAT STRENGTHENED GLASS~~
  - ~~10mm THK. CLEAR TEMPERED GLASS~~
  - ~~8mm THK. CLEAR HEAT-STRENGTHENED GLASS + 2mm PVB + 8mm THK. CLEAR HEAT-STRENGTHENED GLASS~~
  - 3 mm THK. ALUM. CLADDING
  - 3 mm THK. ALUM. BACKPAN
  - S.J. STACK JOINT

|  |  |   |                              |                               |                               |                    |                     |                               |                               |                    |                     |
|--|--|---|------------------------------|-------------------------------|-------------------------------|--------------------|---------------------|-------------------------------|-------------------------------|--------------------|---------------------|
| <p>DATE: 22-OCT-21</p> <p>SCALE: 1:50(A1)</p> <p>CHECKED BY:</p> <p>DESIGNED BY:</p> | <p>TITLE:</p> <p>TYPICAL FLOOR PARTIAL ELEVATION &amp; SECTION PLAN FOR CURTAIN WALL (TOWER 3)</p> | <p>PROJECT:</p> <p>PROPOSED RESIDENTIAL DEVELOPMENT AT TOWER 3, PHASE 11, UPHAS PARK, TSEUNG KWAN O, N.T.</p> | <p>JOB NO.:</p> <p>J-858</p> | <p>DATE:</p> <p>22-OCT-21</p> | <p>SCALE:</p> <p>1:50(A1)</p> | <p>CHECKED BY:</p> | <p>DESIGNED BY:</p> | <p>DATE:</p> <p>22-OCT-21</p> | <p>SCALE:</p> <p>1:50(A1)</p> | <p>CHECKED BY:</p> | <p>DESIGNED BY:</p> |
|--|--|---|------------------------------|-------------------------------|-------------------------------|--------------------|---------------------|-------------------------------|-------------------------------|--------------------|---------------------|

ARCHITECT:

**AECOM**

STRUCTURAL ENGINEER:

**Gammon**

CLIENT:

**ronald lu & partners**

Ronald Lu & Partners (HK) Ltd.

香港地產發展有限公司 (香港) 有限公司

**T3BD**

**T3BE**