

工程指示 / 要求簡箋(E.I.)

工程指示編號：EI / 9006 / 25 修改版次：-

工程編號：J - 858 工程名稱：將軍澳日出康城

工程項目：幕牆 補料轉角窗玉 1 幅 (T2 20/FAF)

收件人：生統

發件人：Jason

日期：03/07/2025

要求提供 / 確認 事項：

- | | | |
|------------------------------------|-------------------------------------|-------------------------------|
| <input type="checkbox"/> 初步鋁料 B.M. | <input type="checkbox"/> 加工拆圖，然後生產 | <input type="checkbox"/> 尺寸表 |
| <input type="checkbox"/> 正式鋁料 B.M. | <input type="checkbox"/> 技術上資料 / 指示 | <input type="checkbox"/> 報價 |
| <input type="checkbox"/> 配件 B.M. | <input type="checkbox"/> 樣辦或貨品說明書 | <input type="checkbox"/> 分判合約 |

內容：

窗玉變形大肚漏風

T2 20/FAF 單位，單元編號 AS-11。

請生產補料轉角窗玉 1 幅 J858-CW-SH04L 到地盆補回安裝，
廠用玻璃 BM EI 9005

1. 註明 T2 琮 收貨

2. 生統，請按最後版本圖紙生產。

謝謝

請在 2025. 7. 18 前完成上列要求。

分發東莞各部門：

- | | | | |
|--|---|--|--|
| <input type="checkbox"/> 生產技術總監 <input type="checkbox"/> 連附件 | <input checked="" type="checkbox"/> 技術部 <input checked="" type="checkbox"/> 連附件 | <input type="checkbox"/> 生產部 <input type="checkbox"/> 連附件 | <input type="checkbox"/> 機械設計部 <input type="checkbox"/> 連附件 |
| <input type="checkbox"/> 採購部 <input type="checkbox"/> 連附件 | <input checked="" type="checkbox"/> 生產統籌部 <input checked="" type="checkbox"/> 連附件 | <input type="checkbox"/> 小羅&清 <input type="checkbox"/> 連附件 | |
| <input type="checkbox"/> 質檢部 <input type="checkbox"/> 連附件 | <input type="checkbox"/> 會計部 <input type="checkbox"/> 連附件 | <input type="checkbox"/> 報關組 <input type="checkbox"/> 連附件 | <input type="checkbox"/> 其他 _____ <input type="checkbox"/> 連附件 |

分發香港各部門：

- | | | | |
|---|--|---|---|
| <input type="checkbox"/> 行政部 <input type="checkbox"/> 連附件 | <input type="checkbox"/> 會計部 <input type="checkbox"/> 連附件 | <input type="checkbox"/> 統籌部 <input type="checkbox"/> 連附件 | <input checked="" type="checkbox"/> 工程部地盤科文 <u>二寶</u> <input checked="" type="checkbox"/> 連附件 |
| <input type="checkbox"/> 採購部 <input type="checkbox"/> 連附件 | <input type="checkbox"/> QS 部 <input type="checkbox"/> 連附件 | <input type="checkbox"/> 維修部 <input type="checkbox"/> 連附件 | <input type="checkbox"/> 其他 _____ <input type="checkbox"/> 連附件 |

傳遞編號：

HK 0552 / 25

發件人簽署：

項目經理簽署：

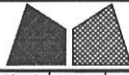

美特鋁質有限公司
MIDI Aluminium Fabricator Ltd.

工程號	J858	類別		物料號	-	
地盘	康城11期	制圖	Z. S. P	2022-06-28	圖號	ALj-765H1-b2
修改	1	採用工廠			數量	-
日期	15/12	材料颜色	-		單件重量	(KG)
图纸名称	单元组装图	復核	-			
材料	-	批准	-			

AS-11A

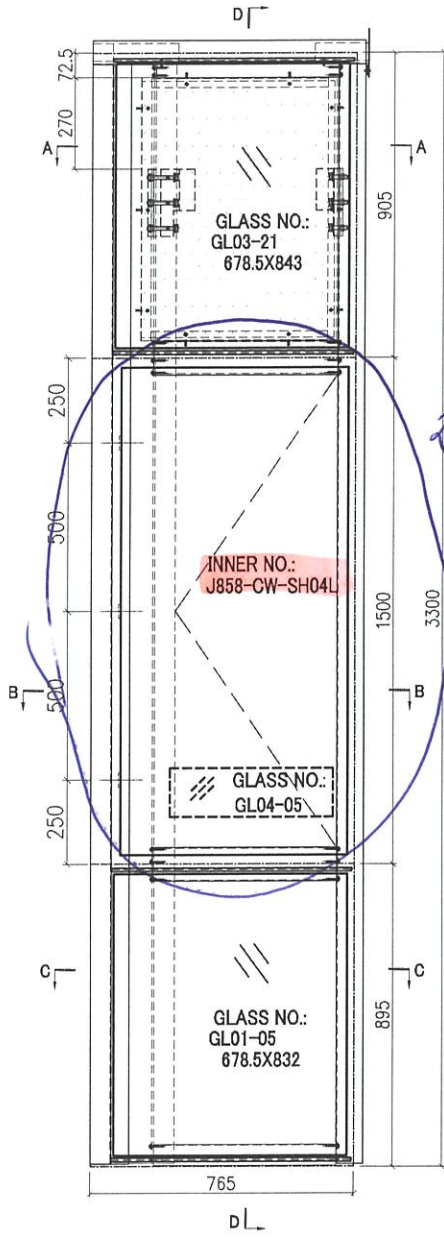

補窗
一幅

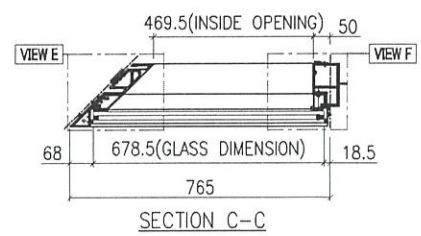
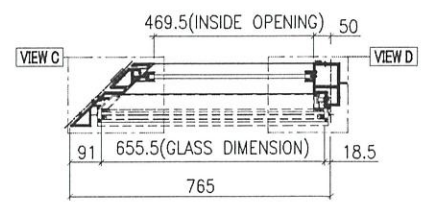
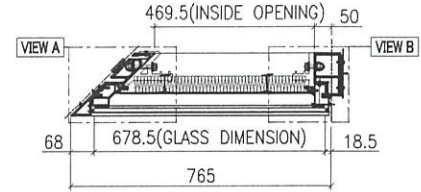
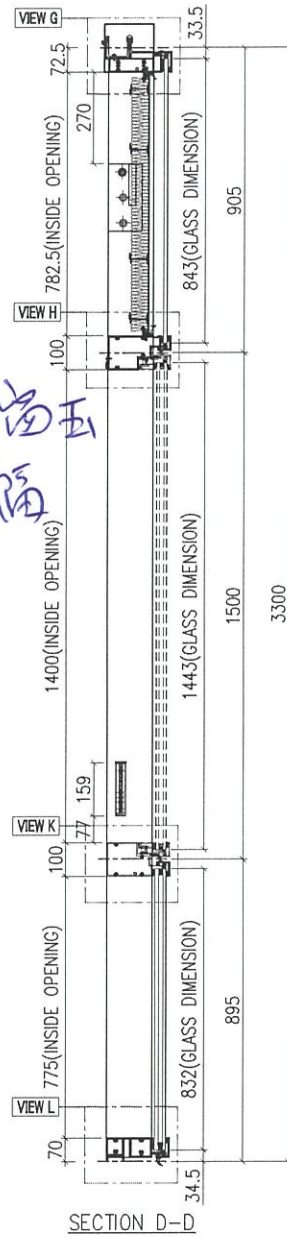

GLASS	GLASS NUMBER	WIDTH	HEIGHT	QTY.
	GL03-21	678.5	843	1
	GL04-05	474	145	1
	GL01-05	678.5	832	1

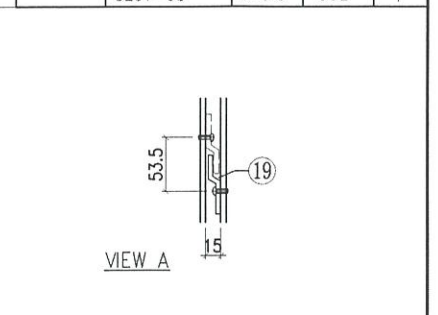
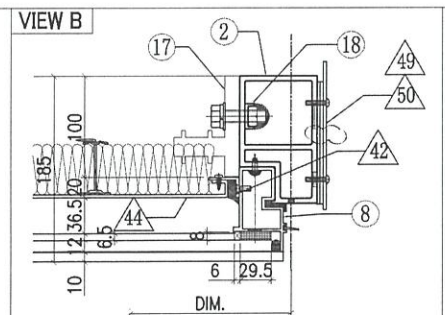
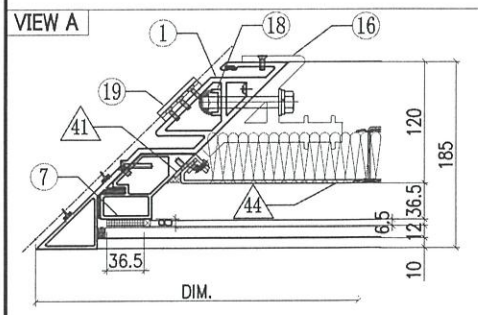



美特鋁質有限公司
MIDI Aluminium Fabricator Ltd.

工程號	J858	類別		物料號	-		
地盘	康城11期	制圖	Z. S. P	2022-06-28	圖號	ALj-765H1-b2	
修改	1 2	採用工廠		日期	08/11 15/12	數量	-
日期	08/11 15/12	材料颜色	-	图紙名称	单元组装图	復核	-
				材料	-	批准	-
						單件重量	(KG)

VIEW G

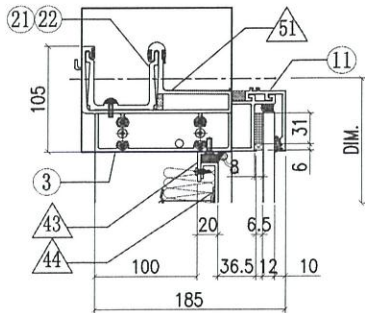

VIEW C

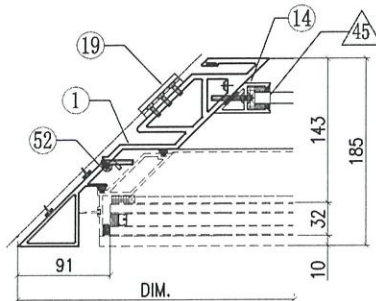

VIEW D

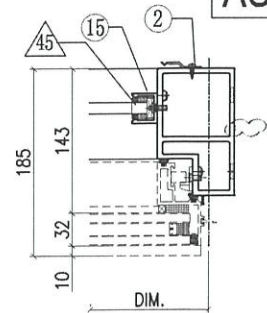

AS-11B

VIEW H

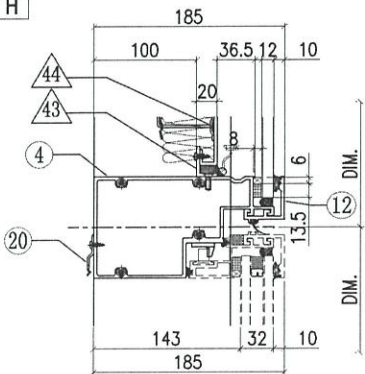

VIEW E

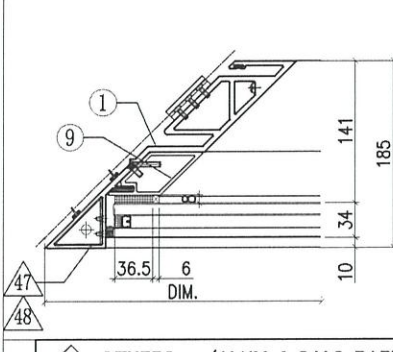

VIEW F

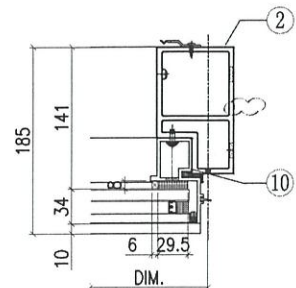

VIEW K

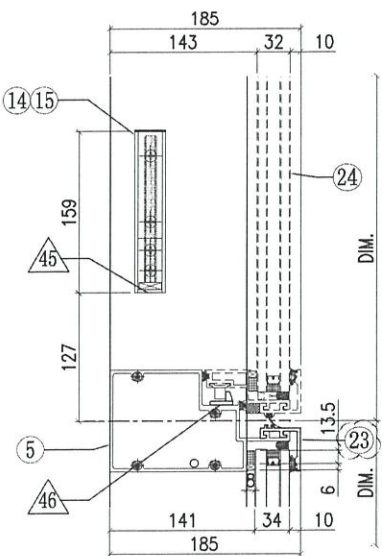

VIEW L

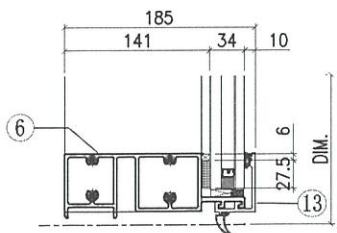

◇ OTHERS (ALUM. & G.M.S. PARTS)

ITEM	FAB. DWG NO.	LENGTH (mm)	QTY
41	N00813-02A	720.5	1
	30x20X3mm ALUM. ANGLE		
42	N00813-01A	720.5	1
	30x20X3mm ALUM. ANGLE		
43	N00813-01G	567	2
	30x20X3mm ALUM. ANGLE		
44	J858-AP12A-02		1
	561 x 760.5 (BACK PANEL)		
45	N541-01	21	2
	43x22x3mm ALUM. ANGLE		
46	J858-AP05		1
	2mm THK. ALUM. PLATE		
47	J858-AA03L		1
	2mm THK. ALUM. PLATE		
48	J858-AA04L		1
	2mm THK. ALUM. PLATE		
49	J858-AP03		2
	3mm THK. ALUM. PLATE		
50	J858-AP02		1
	3mm THK. ALUM. PLATE		
51	J858-AP17		1
	1mm THK. ALUM. FLASHING		
52	J858-AP18	400	1
	1mm THK. ALUM. FLASHING		

○ ALUM. EXTRUSION

ITEM	FAB. DWG NO.	LENGTH (mm)	QTY
1	X86276-01	3280.5	1
2	X86277-16R	3258.5	1
3	X86279-16LA	729.5	1
4	X86309-03LA	694	1
5	X86281-03LA	694	1
6	X86280-04LA	694	1
7	X86310-01LA	781.5	1
8	X86313-05RA	868.5	1
9	X86311-01A	774	1
10	X86314-02R	868	1
11	X86301-01-05	697.5	1
12	X86283-01-06	697.5	1
13	X86300-01-05	697.5	1
14	X86286-01L	159	1
15	X86282-01	159	1
16	X86256-01L	200	1
17	X86255-01R	200	1
18	X86258-01	200	2
19	X86316-01	50	3
20	X86317-01	50	10
21	X86303-04	250	1
22	X86303-02	150	1
23	X86283-04-06	697.5	1
24	(窗玉) J858-CW-SH04L		1
25			
26			

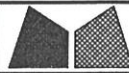

美特鋁質有限公司
MIDI Aluminium Fabricator Ltd.

工程號	J858	類別		物料號	-							
地盘	康城11期	制圖	Z. S. P	2022-06-28	圖號	ALj-765H1-b2						
修改		採用工廠		地盤	✓	图纸名称	单元组装图	復核	-	-	數量	-
日期		材料颜色	-	材料	-	批准	-	-	-	單件重量	-	(KG)

INSTALL UNIT NO.	QTY.	FLOOR	T1A-CW5-4204	1	42/F	T2A-CW5-1804	1	18/F	AS-11C			
T1B-CW3-0904	1	9/F	T1A-CW5-4504	1	45/F	T2A-CW5-1904	1	19/F	神尚玉 幅			
T1B-CW3-1004	1	10/F	T1A-CW5-4604	1	46/F	T2A-CW5-2004	1	20/F				
T1B-CW3-1204	1	12/F	T1A-CW5-4704	1	47/F	T2A-CW5-2204	1	22/F	T3B-CW3-4702	1	47/F	
T1B-CW3-1504	1	15/F	T1A-CW5-4904	1	49/F	T2A-CW5-2304	1	23/F	T3B-CW3-4902	1	49/F	
T1B-CW3-1604	1	16/F	T1A-CW5-5004	1	50/F	T2A-CW5-2504	1	25/F	T3B-CW3-5002	1	50/F	
T1B-CW3-1804	1	18/F	T1A-CW5-5104	1	51/F	T2A-CW5-2704	1	27/F	T3B-CW3-5102	1	51/F	
T1B-CW3-1904	1	19/F	T1A-CW5-5304	1	53/F	T2A-CW5-2804	1	28/F	T3B-CW3-5302	1	53/F	
T1B-CW3-2004	1	20/F	T1A-CW5-5504	1	55/F	T2A-CW5-2904	1	29/F	T3B-CW3-5502	1	55/F	
T1B-CW3-2204	1	22/F	T1A-CW5-5604	1	56/F	T2A-CW5-3104	1	31/F	T3B-CW3-5602	1	56/F	
T1B-CW3-2304	1	23/F	T1A-CW5-5804	1	58/F	T2A-CW5-3204	1	32/F	T3B-CW3-5802	1	58/F	
T1B-CW3-2504	1	25/F	T1A-CW5-5904	1	59/F	T2A-CW5-3304	1	33/F	T3B-CW3-5902	1	59/F	
T1B-CW3-2704	1	27/F	T1A-CW5-6004	1	60/F	T2A-CW5-3604	1	36/F	T3B-CW3-6002	1	60/F	
T1B-CW3-2804	1	28/F				T2A-CW5-3704	1	37/F	T3B-CW3-6202	1	62/F	
T1B-CW3-2904	1	29/F	T2B-CW3-0904	1	9/F	T2A-CW5-3804	1	38/F	T3B-CW3-6302	1	63/F	
T1B-CW3-3104	1	31/F	T2B-CW3-1004	1	10/F	T2A-CW5-4104	1	41/F	T3B-CW3-6502	1	65/F	
T1B-CW3-3204	1	32/F	T2B-CW3-1204	1	12/F	T2A-CW5-4204	1	42/F				
T1B-CW3-3304	1	33/F	T2B-CW3-1504	1	15/F	T2A-CW5-4504	1	45/F				
T1B-CW3-3604	1	36/F	T2B-CW3-1604	1	16/F	T2A-CW5-4604	1	46/F	T3A-CW5-0904	1	9/F	
T1B-CW3-3704	1	37/F	T2B-CW3-1804	1	18/F	T2A-CW5-4704	1	47/F	T3A-CW5-1004	1	10/F	
T1B-CW3-3804	1	38/F	T2B-CW3-1904	1	19/F	T2A-CW5-4904	1	49/F	T3A-CW5-1204	1	12/F	
T1B-CW3-4104	1	41/F	T2B-CW3-2004	1	20/F	T2A-CW5-5004	1	50/F	T3A-CW5-1504	1	15/F	
T1B-CW3-4204	1	42/F	T2B-CW3-2204	1	22/F	T2A-CW5-5104	1	51/F	T3A-CW5-1604	1	16/F	
T1B-CW3-4504	1	45/F	T2B-CW3-2304	1	23/F	T2A-CW5-5304	1	53/F	T3A-CW5-1804	1	18/F	
T1B-CW3-4604	1	46/F	T2B-CW3-2504	1	25/F	T2A-CW5-5504	1	55/F	T3A-CW5-1904	1	19/F	
T1B-CW3-4704	1	47/F	T2B-CW3-2704	1	27/F	T2A-CW5-5604	1	56/F	T3A-CW5-2004	1	20/F	
T1B-CW3-4904	1	49/F	T2B-CW3-2804	1	28/F	T2A-CW5-5804	1	58/F	T3A-CW5-2204	1	22/F	
T1B-CW3-5004	1	50/F	T2B-CW3-2904	1	29/F	T2A-CW5-5904	1	59/F	T3A-CW5-2304	1	23/F	
T1B-CW3-5104	1	51/F	T2B-CW3-3104	1	31/F	T2A-CW5-6004	1	60/F	T3A-CW5-2504	1	25/F	
T1B-CW3-5304	1	53/F	T2B-CW3-3204	1	32/F	T2A-CW5-6204	1	62/F	T3A-CW5-2704	1	27/F	
T1B-CW3-5504	1	55/F	T2B-CW3-3304	1	33/F	T2A-CW5-6304	1	63/F	T3A-CW5-2804	1	28/F	
T1B-CW3-5604	1	56/F	T2B-CW3-3604	1	36/F	T2A-CW5-6504	1	65/F	T3A-CW5-2904	1	29/F	
T1B-CW3-5804	1	58/F	T2B-CW3-3704	1	37/F				T3A-CW5-3104	1	31/F	
T1B-CW3-5904	1	59/F	T2B-CW3-3804	1	38/F	T3B-CW3-0902	1	9/F	T3A-CW5-3204	1	32/F	
T1B-CW3-6004	1	60/F	T2B-CW3-4104	1	41/F	T3B-CW3-1002	1	10/F	T3A-CW5-3304	1	33/F	
			T2B-CW3-4204	1	42/F	T3B-CW3-1202	1	12/F	T3A-CW5-3604	1	36/F	
T1A-CW5-0904	1	9/F	T2B-CW3-4504	1	45/F	T3B-CW3-1502	1	15/F	T3A-CW5-3704	1	37/F	
T1A-CW5-1004	1	10/F	T2B-CW3-4604	1	46/F	T3B-CW3-1602	1	16/F	T3A-CW5-3804	1	38/F	
T1A-CW5-1204	1	12/F	T2B-CW3-4704	1	47/F	T3B-CW3-1802	1	18/F	T3A-CW5-4104	1	41/F	
T1A-CW5-1504	1	15/F	T2B-CW3-4904	1	49/F	T3B-CW3-1902	1	19/F	T3A-CW5-4204	1	42/F	
T1A-CW5-1604	1	16/F	T2B-CW3-5004	1	50/F	T3B-CW3-2002	1	20/F	T3A-CW5-4504	1	45/F	
T1A-CW5-1804	1	18/F	T2B-CW3-5104	1	51/F	T3B-CW3-2202	1	22/F	T3A-CW5-4604	1	46/F	
T1A-CW5-1904	1	19/F	T2B-CW3-5304	1	53/F	T3B-CW3-2302	1	23/F	T3A-CW5-4704	1	47/F	
T1A-CW5-2004	1	20/F	T2B-CW3-5504	1	55/F	T3B-CW3-2502	1	25/F	T3A-CW5-4904	1	49/F	
T1A-CW5-2204	1	22/F	T2B-CW3-5604	1	56/F	T3B-CW3-2702	1	27/F	T3A-CW5-5004	1	50/F	
T1A-CW5-2304	1	23/F	T2B-CW3-5804	1	58/F	T3B-CW3-2802	1	28/F	T3A-CW5-5104	1	51/F	
T1A-CW5-2504	1	25/F	T2B-CW3-5904	1	59/F	T3B-CW3-2902	1	29/F	T3A-CW5-5304	1	53/F	
T1A-CW5-2704	1	27/F	T2B-CW3-6004	1	60/F	T3B-CW3-3102	1	31/F	T3A-CW5-5504	1	55/F	
T1A-CW5-2804	1	28/F	T2B-CW3-6204	1	62/F	T3B-CW3-3202	1	32/F	T3A-CW5-5604	1	56/F	
T1A-CW5-2904	1	29/F	T2B-CW3-6304	1	63/F	T3B-CW3-3302	1	33/F	T3A-CW5-5804	1	58/F	
T1A-CW5-3104	1	31/F	T2B-CW3-6504	1	65/F	T3B-CW3-3602	1	36/F	T3A-CW5-5904	1	59/F	
T1A-CW5-3204	1	32/F				T3B-CW3-3702	1	37/F	T3A-CW5-6004	1	60/F	
T1A-CW5-3304	1	33/F	T2A-CW5-0904	1	9/F	T3B-CW3-3802	1	38/F	T3A-CW5-6204	1	62/F	
T1A-CW5-3604	1	36/F	T2A-CW5-1004	1	10/F	T3B-CW3-4102	1	41/F	T3A-CW5-6304	1	63/F	
T1A-CW5-3704	1	37/F	T2A-CW5-1204	1	12/F	T3B-CW3-4202	1	42/F	T3A-CW5-6504	1	65/F	
T1A-CW5-3804	1	38/F	T2A-CW5-1504	1	15/F	T3B-CW3-4502	1	45/F				
T1A-CW5-4104	1	41/F	T2A-CW5-1604	1	16/F	T3B-CW3-4602	1	46/F				
TOTAL										216		

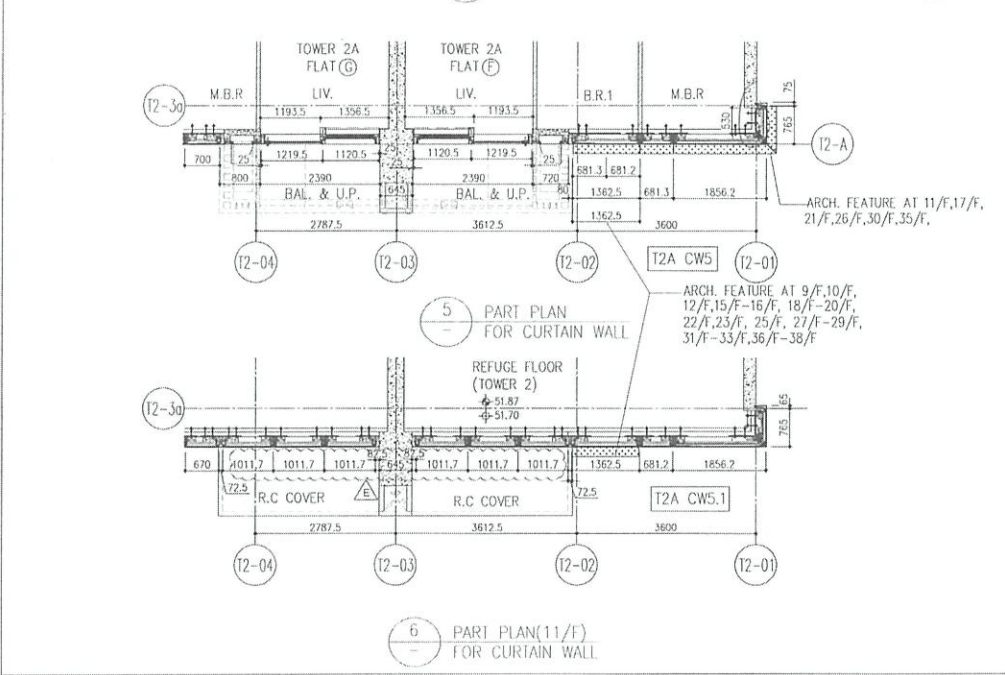
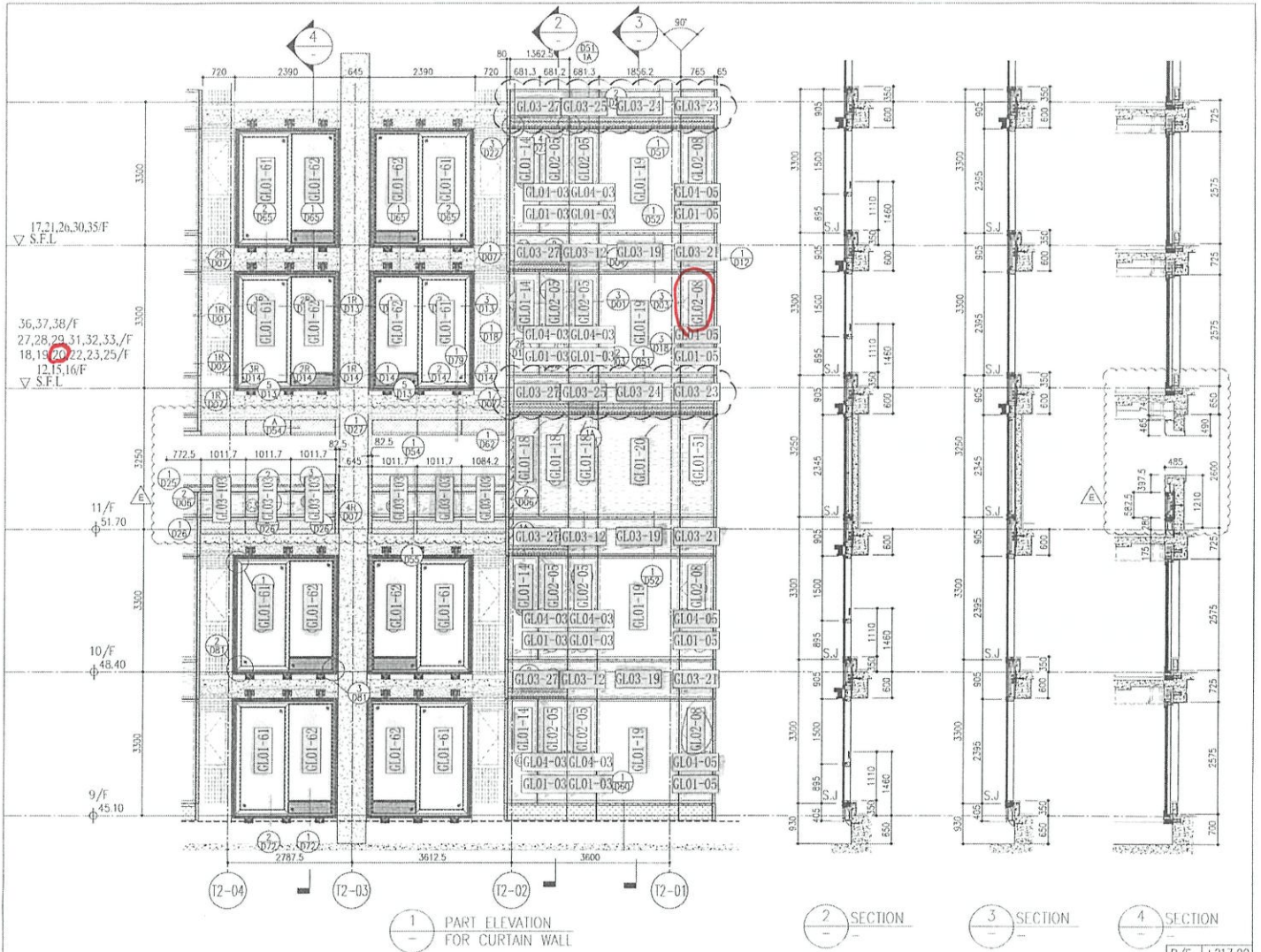

26/F	+91.25	39/F	+130.85	52/F	+170.40	R/F	+217.00
25/F	+87.95	38/F	+127.55	51/F	+167.10	67/F	+213.50
23/F	+84.65	37/F	+124.25	50/F	+163.80	66/F	+210.00
22/F	+81.35	36/F	+120.95	49/F	+160.50	65/F	+206.70
21/F	+78.05	35/F	+117.65	48/F	+157.20	63/F	+203.40
20/F	+74.75	33/F	+114.35	47/F	+153.90	62/F	+200.10
19/F	+71.45	32/F	+111.05	46/F	+150.60	61/F	+196.80
18/F	+68.15	31/F	+107.75	45/F	+147.30	60/F	+193.50
17/F	+64.85	30/F	+104.45	43/F	+144.00	59/F	+190.20
16/F	+61.55	29/F	+101.15	42/F	+140.70	58/F	+186.90
15/F	+58.25	28/F	+97.85	41/F	+137.40	57/F	+183.60
12/F	+54.95	27/F	+94.55	40/F	+134.15	56/F	+180.30
						55/F	+177.00
						53/F	+173.70

- LEGEND:
- 10mm THK. HEAT STRENGTHENED GLASS (OUTSIDE) + 12mm AIR SPACE + 12mm THK. TEMPERED GLASS
 - 10mm THK. HEAT STRENGTHENED GLASS (OUTSIDE) + 12mm AIR SPACE + 10mm THK. TEMPERED GLASS
 - 12mm THK. HEAT STRENGTHENED GLASS
 - 12mm THK. CLEAR TEMPERED GLASS (INTERNAL PROTECTIVE BARRIER)
 - 10mm BLUNT HEAT STRENGTHENED GLASS
 - 10mm THK. CLEAR TEMPERED GLASS
 - 8mm THK. CLEAR HEAT-STRENGTHENED GLASS + 7mm PVB + 8mm THK. CLEAR HEAT STRENGTHENED GLASS
 - 3mm THK. ALUM. CLADDING
 - 3mm THK. ALUM. BACKPAN
 - S.J. - STACK JOINT

<p>DATE: 20-07-21 SCALE: 1:50(A1)</p> <p>DRAWN BY: [Name]</p> <p>CHECKED BY: [Name]</p> <p>PROJECT: PROPOSED RESIDENTIAL DEVELOPMENT AT TOWER 20/F, PHASE 11, LOHAS PARK, TSEUNG KWAN O, N.T.</p> <p>TITLE: TYPICAL FLOOR PARTIAL ELEVATION & SECTION, PLAN FOR CURTAIN WALL (TOWER 2)</p>	<p>NO. 1: 1-658</p> <p>REVISIONS:</p> <table border="1"> <tr><th>NO.</th><th>DATE</th><th>DESCRIPTION</th></tr> <tr><td>1</td><td>15/07/21</td><td>REVISED AS PER COMMENTS</td></tr> <tr><td>2</td><td>15/07/21</td><td>REVISED AS PER COMMENTS</td></tr> <tr><td>3</td><td>15/07/21</td><td>REVISED AS PER COMMENTS</td></tr> <tr><td>4</td><td>15/07/21</td><td>REVISED AS PER COMMENTS</td></tr> <tr><td>5</td><td>15/07/21</td><td>REVISED AS PER COMMENTS</td></tr> <tr><td>6</td><td>15/07/21</td><td>REVISED AS PER COMMENTS</td></tr> <tr><td>7</td><td>15/07/21</td><td>REVISED AS PER COMMENTS</td></tr> <tr><td>8</td><td>15/07/21</td><td>REVISED AS PER COMMENTS</td></tr> <tr><td>9</td><td>15/07/21</td><td>REVISED AS PER COMMENTS</td></tr> <tr><td>10</td><td>15/07/21</td><td>REVISED AS PER COMMENTS</td></tr> </table>	NO.	DATE	DESCRIPTION	1	15/07/21	REVISED AS PER COMMENTS	2	15/07/21	REVISED AS PER COMMENTS	3	15/07/21	REVISED AS PER COMMENTS	4	15/07/21	REVISED AS PER COMMENTS	5	15/07/21	REVISED AS PER COMMENTS	6	15/07/21	REVISED AS PER COMMENTS	7	15/07/21	REVISED AS PER COMMENTS	8	15/07/21	REVISED AS PER COMMENTS	9	15/07/21	REVISED AS PER COMMENTS	10	15/07/21	REVISED AS PER COMMENTS	<p>NAME: [Name]</p> <p>SCALE: [Scale]</p> <p>DATE: [Date]</p> <p>PROJECT: [Project Name]</p> <p>TITLE: [Title]</p>	<p>CLIENT: 信和置業有限公司 Sino Land Company Limited</p> <p>ARCHITECT: Ronald Lu & Partners (HK) Ltd. 羅志強建築師事務所(信和)有限公司</p> <p>MECHANICAL CONTRACTOR: [Name]</p>	<p>STRUCTURAL ENGINEER: Gammon</p> <p>MECHANICAL CONSULTANT: AECOM</p> <p>ARCHITECT: AECOM</p>	<p>9A REF: [Reference]</p>
		NO.	DATE	DESCRIPTION																																		
1	15/07/21	REVISED AS PER COMMENTS																																				
2	15/07/21	REVISED AS PER COMMENTS																																				
3	15/07/21	REVISED AS PER COMMENTS																																				
4	15/07/21	REVISED AS PER COMMENTS																																				
5	15/07/21	REVISED AS PER COMMENTS																																				
6	15/07/21	REVISED AS PER COMMENTS																																				
7	15/07/21	REVISED AS PER COMMENTS																																				
8	15/07/21	REVISED AS PER COMMENTS																																				
9	15/07/21	REVISED AS PER COMMENTS																																				
10	15/07/21	REVISED AS PER COMMENTS																																				
<p>DEVELOPER: 華峰發展有限公司 MIDI America Development Co., Ltd. 510 Chee Yee Ling Road, Kowloon Tel: 24282711-14 Fax: 24282715</p> <p>DESIGN NO.: J-858</p> <p>REV: E</p>																																						

紅第二合手標準
藍第二合手標準

PROJECT: 康城11期凱柏峰

項目: 鋁窗, 鋁門及幕牆玻璃的驗收表格

TOWER: 2A

樓層: 20

單位: F

換漏風

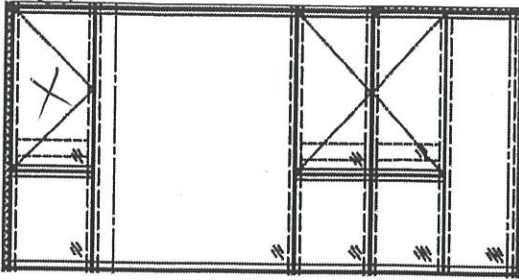

CW5
T2A

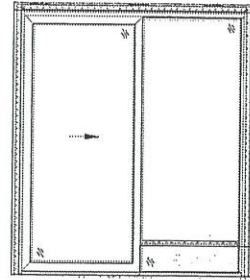

SD-F1
T2A

聯檢代表	公司	姓名	簽名	日期
	MIDI	羅國行	行	
	OSR			