

工程指示 / 要求簡箋(E.I.)

工程指示編號：EI / 9005 / 25 修改版次：  
 工程編號：J - 858 工程名稱：將軍澳日出康城  
 工程項目：幕牆 第 1 次 補玻璃 1 件 T2 20/F AF (小業主單) \*\*\*送廠  
 收件人：Maggie 發件人：Jason 日期：03/07/2025

要求提供 / 確認 事項：

- |                                    |                                     |                               |
|------------------------------------|-------------------------------------|-------------------------------|
| <input type="checkbox"/> 初步鋁料 B.M. | <input type="checkbox"/> 加工拆圖，然後生產  | <input type="checkbox"/> 尺寸表  |
| <input type="checkbox"/> 正式鋁料 B.M. | <input type="checkbox"/> 技術上資料 / 指示 | <input type="checkbox"/> 報價   |
| <input type="checkbox"/> 配件 B.M.   | <input type="checkbox"/> 樣辦或貨品說明書   | <input type="checkbox"/> 分判合約 |

內容：

由於地盤需要更換窗玉連玻璃，請按玻璃 BM 生產玻璃，共 1 件 \*\*\*\*送廠\*\*\*\*。  
請安排熱浸 (T2 20/F AF)

1. 不要印上熱浸標籤。只給”可移除”的標籤。
2. 依原 EI 4867, EI 4943, EI 4942 尺寸補，
3. \*\*\*\*\*分座包箱，玻璃標籤請註明樓層、單位。\*\*\*\*\* 請留意。
4. 第一次補 1 件本次

謝謝

請在 2025.07.27 前完成上列要求。

分發東莞各部門：

- |                                 |   |   |   |                               |                              |                                |                              |
|---------------------------------|---|---|---|-------------------------------|------------------------------|--------------------------------|------------------------------|
| <input type="checkbox"/> 生產技術總監 | <input checked="" type="checkbox"/> 連附件 | <input checked="" type="checkbox"/> 技術部   | <input checked="" type="checkbox"/> 連附件 | <input type="checkbox"/> 生產部  | <input type="checkbox"/> 連附件 | <input type="checkbox"/> 機械設計部 | <input type="checkbox"/> 連附件 |
| <input type="checkbox"/> 採購部    | <input type="checkbox"/> 連附件            | <input checked="" type="checkbox"/> 生產統籌部 | <input checked="" type="checkbox"/> 連附件 | <input type="checkbox"/> 小羅&清 | <input type="checkbox"/> 連附件 |                                |                              |
| <input type="checkbox"/> 質檢部    | <input type="checkbox"/> 連附件            | <input type="checkbox"/> 會計部              | <input type="checkbox"/> 連附件            | <input type="checkbox"/> 報關組  | <input type="checkbox"/> 連附件 | <input type="checkbox"/> 其他    | <input type="checkbox"/> 連附件 |

分發香港各部門：

- |   |   |                               |                              |                              |                              |   |   |
|---|---|-------------------------------|------------------------------|------------------------------|------------------------------|---|---|
| <input type="checkbox"/> 行政部            | <input type="checkbox"/> 連附件            | <input type="checkbox"/> 會計部  | <input type="checkbox"/> 連附件 | <input type="checkbox"/> 統籌部 | <input type="checkbox"/> 連附件 | <input checked="" type="checkbox"/> 工程部地盤科文 <u>三寶</u> | <input checked="" type="checkbox"/> 連附件 |
| <input checked="" type="checkbox"/> 採購部 | <input checked="" type="checkbox"/> 連附件 | <input type="checkbox"/> QS 部 | <input type="checkbox"/> 連附件 | <input type="checkbox"/> 維修部 | <input type="checkbox"/> 連附件 | <input type="checkbox"/> 其他                           | <input type="checkbox"/> 連附件            |

傳遞編號：

HK 0556 / 25

發件人簽署：

項目經理簽署：



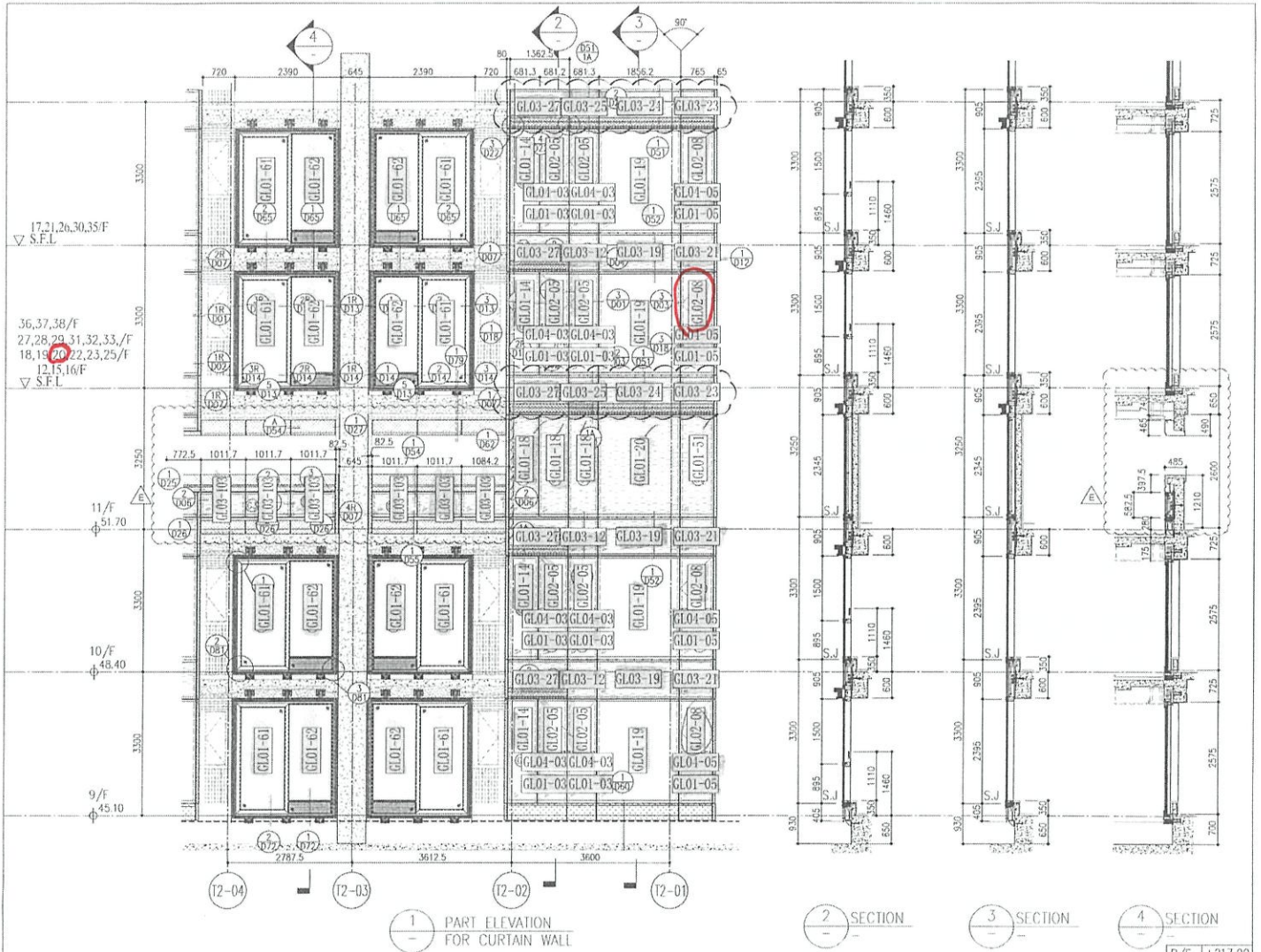

1 PART ELEVATION FOR CURTAIN WALL

2 SECTION

3 SECTION

4 SECTION

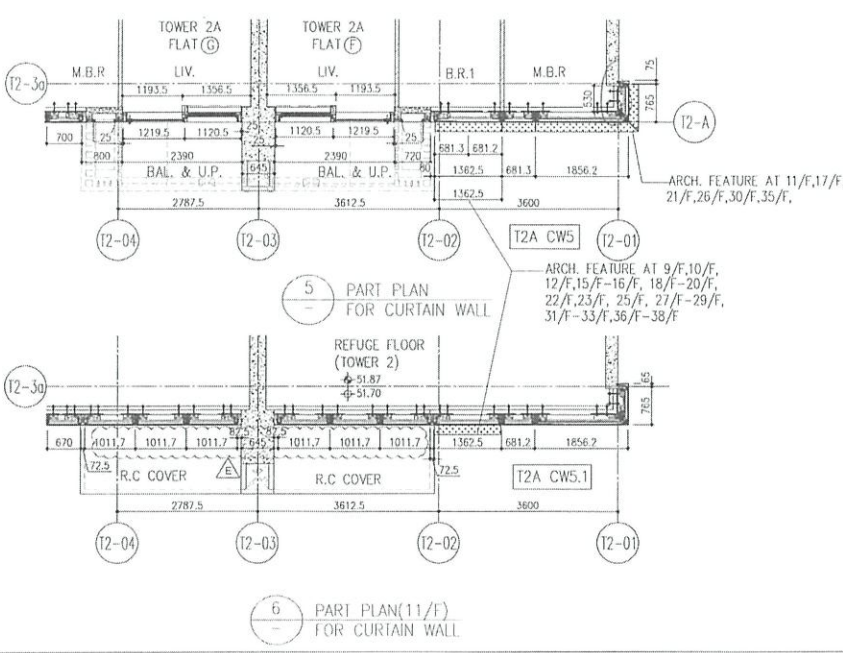

5 PART PLAN FOR CURTAIN WALL

6 PART PLAN (11/F) FOR CURTAIN WALL

26/F	+91.25	39/F	+130.85	52/F	+170.40	R/F	+217.00
25/F	+87.95	38/F	+127.55	51/F	+167.10	67/F	+213.50
23/F	+84.65	37/F	+124.25	50/F	+163.80	65/F	+206.70
22/F	+81.35	36/F	+120.95	49/F	+160.50	63/F	+203.40
21/F	+78.05	35/F	+117.65	48/F	+157.20	62/F	+200.10
20/F	+74.75	33/F	+114.35	47/F	+153.90	61/F	+196.80
19/F	+71.45	32/F	+111.05	46/F	+150.60	60/F	+193.50
18/F	+68.15	31/F	+107.75	45/F	+147.30	59/F	+190.20
17/F	+64.85	30/F	+104.45	43/F	+144.00	58/F	+186.90
16/F	+61.55	29/F	+101.15	42/F	+140.70	57/F	+183.60
15/F	+58.25	28/F	+97.85	41/F	+137.40	56/F	+180.30
12/F	+54.95	27/F	+94.55	40/F	+134.15	55/F	+177.00

LEGEND:

- 10mm THK. HEAT STRENGTHENED GLASS (OUTSIDE) +12mm AIR SPACE + 12mm THK. TEMPERED GLASS
- 10mm THK. HEAT STRENGTHENED GLASS (OUTSIDE) +12mm AIR SPACE + 10mm THK. TEMPERED GLASS
- 12mm THK. HEAT STRENGTHENED GLASS
- 12mm THK. CLEAR TEMPERED GLASS (INTERNAL PROTECTIVE BARRIER)
- 10mm BLUNT HEAT STRENGTHENED GLASS
- 10mm THK. CLEAR TEMPERED GLASS
- 8mm THK. CLEAR HEAT-STRENGTHENED GLASS + 7mm PVB + 8mm THK. CLEAR HEAT STRENGTHENED GLASS
- 3mm THK. ALUM. CLADDING
- 3mm THK. ALUM. BACKPAN
- S.J. - STACK JOINT

DATE: 20-07-21 SCALE: 1:50(A1)  
 SHEET NO.: 1059-CW-FE209  
 PROJECT: PROPOSED RESIDENTIAL DEVELOPMENT AT TOWER 20/F, PHASE 11, LOHAS PARK, TSEUNG KWAN O, N.T.  
 ARCHITECT: MIDY  
 ENGINEER: Gammorn  
 CONSULTANT: AECOM

1	ALL DIMENSIONS ARE IN mm.
2	ALL DIMENSIONS ARE TO FACE UNLESS OTHERWISE SPECIFIED.
3	ALL DIMENSIONS TO BE VERIFIED ON SITE BEFORE FABRICATION.
4	REFER TO DRAWING NO. 1059-CW-FE209 FOR REVERSED DETAIL.
5	REFER TO DRAWING NO. 1059-CW-FE209 FOR REVERSED DETAIL.
6	REFER TO DRAWING NO. 1059-CW-FE209 FOR REVERSED DETAIL.
7	REFER TO DRAWING NO. 1059-CW-FE209 FOR REVERSED DETAIL.
8	REFER TO DRAWING NO. 1059-CW-FE209 FOR REVERSED DETAIL.
9	REFER TO DRAWING NO. 1059-CW-FE209 FOR REVERSED DETAIL.
10	REFER TO DRAWING NO. 1059-CW-FE209 FOR REVERSED DETAIL.
11	REFER TO DRAWING NO. 1059-CW-FE209 FOR REVERSED DETAIL.
12	REFER TO DRAWING NO. 1059-CW-FE209 FOR REVERSED DETAIL.
13	REFER TO DRAWING NO. 1059-CW-FE209 FOR REVERSED DETAIL.
14	REFER TO DRAWING NO. 1059-CW-FE209 FOR REVERSED DETAIL.
15	REFER TO DRAWING NO. 1059-CW-FE209 FOR REVERSED DETAIL.
16	REFER TO DRAWING NO. 1059-CW-FE209 FOR REVERSED DETAIL.
17	REFER TO DRAWING NO. 1059-CW-FE209 FOR REVERSED DETAIL.
18	REFER TO DRAWING NO. 1059-CW-FE209 FOR REVERSED DETAIL.
19	REFER TO DRAWING NO. 1059-CW-FE209 FOR REVERSED DETAIL.
20	REFER TO DRAWING NO. 1059-CW-FE209 FOR REVERSED DETAIL.
21	REFER TO DRAWING NO. 1059-CW-FE209 FOR REVERSED DETAIL.
22	REFER TO DRAWING NO. 1059-CW-FE209 FOR REVERSED DETAIL.
23	REFER TO DRAWING NO. 1059-CW-FE209 FOR REVERSED DETAIL.
24	REFER TO DRAWING NO. 1059-CW-FE209 FOR REVERSED DETAIL.
25	REFER TO DRAWING NO. 1059-CW-FE209 FOR REVERSED DETAIL.
26	REFER TO DRAWING NO. 1059-CW-FE209 FOR REVERSED DETAIL.
27	REFER TO DRAWING NO. 1059-CW-FE209 FOR REVERSED DETAIL.
28	REFER TO DRAWING NO. 1059-CW-FE209 FOR REVERSED DETAIL.
29	REFER TO DRAWING NO. 1059-CW-FE209 FOR REVERSED DETAIL.
30	REFER TO DRAWING NO. 1059-CW-FE209 FOR REVERSED DETAIL.
31	REFER TO DRAWING NO. 1059-CW-FE209 FOR REVERSED DETAIL.
32	REFER TO DRAWING NO. 1059-CW-FE209 FOR REVERSED DETAIL.
33	REFER TO DRAWING NO. 1059-CW-FE209 FOR REVERSED DETAIL.
34	REFER TO DRAWING NO. 1059-CW-FE209 FOR REVERSED DETAIL.
35	REFER TO DRAWING NO. 1059-CW-FE209 FOR REVERSED DETAIL.
36	REFER TO DRAWING NO. 1059-CW-FE209 FOR REVERSED DETAIL.
37	REFER TO DRAWING NO. 1059-CW-FE209 FOR REVERSED DETAIL.
38	REFER TO DRAWING NO. 1059-CW-FE209 FOR REVERSED DETAIL.
39	REFER TO DRAWING NO. 1059-CW-FE209 FOR REVERSED DETAIL.
40	REFER TO DRAWING NO. 1059-CW-FE209 FOR REVERSED DETAIL.
41	REFER TO DRAWING NO. 1059-CW-FE209 FOR REVERSED DETAIL.
42	REFER TO DRAWING NO. 1059-CW-FE209 FOR REVERSED DETAIL.
43	REFER TO DRAWING NO. 1059-CW-FE209 FOR REVERSED DETAIL.
44	REFER TO DRAWING NO. 1059-CW-FE209 FOR REVERSED DETAIL.
45	REFER TO DRAWING NO. 1059-CW-FE209 FOR REVERSED DETAIL.
46	REFER TO DRAWING NO. 1059-CW-FE209 FOR REVERSED DETAIL.
47	REFER TO DRAWING NO. 1059-CW-FE209 FOR REVERSED DETAIL.
48	REFER TO DRAWING NO. 1059-CW-FE209 FOR REVERSED DETAIL.
49	REFER TO DRAWING NO. 1059-CW-FE209 FOR REVERSED DETAIL.
50	REFER TO DRAWING NO. 1059-CW-FE209 FOR REVERSED DETAIL.
51	REFER TO DRAWING NO. 1059-CW-FE209 FOR REVERSED DETAIL.
52	REFER TO DRAWING NO. 1059-CW-FE209 FOR REVERSED DETAIL.
53	REFER TO DRAWING NO. 1059-CW-FE209 FOR REVERSED DETAIL.
54	REFER TO DRAWING NO. 1059-CW-FE209 FOR REVERSED DETAIL.
55	REFER TO DRAWING NO. 1059-CW-FE209 FOR REVERSED DETAIL.
56	REFER TO DRAWING NO. 1059-CW-FE209 FOR REVERSED DETAIL.
57	REFER TO DRAWING NO. 1059-CW-FE209 FOR REVERSED DETAIL.
58	REFER TO DRAWING NO. 1059-CW-FE209 FOR REVERSED DETAIL.
59	REFER TO DRAWING NO. 1059-CW-FE209 FOR REVERSED DETAIL.
60	REFER TO DRAWING NO. 1059-CW-FE209 FOR REVERSED DETAIL.
61	REFER TO DRAWING NO. 1059-CW-FE209 FOR REVERSED DETAIL.
62	REFER TO DRAWING NO. 1059-CW-FE209 FOR REVERSED DETAIL.
63	REFER TO DRAWING NO. 1059-CW-FE209 FOR REVERSED DETAIL.
64	REFER TO DRAWING NO. 1059-CW-FE209 FOR REVERSED DETAIL.
65	REFER TO DRAWING NO. 1059-CW-FE209 FOR REVERSED DETAIL.
66	REFER TO DRAWING NO. 1059-CW-FE209 FOR REVERSED DETAIL.
67	REFER TO DRAWING NO. 1059-CW-FE209 FOR REVERSED DETAIL.
68	REFER TO DRAWING NO. 1059-CW-FE209 FOR REVERSED DETAIL.
69	REFER TO DRAWING NO. 1059-CW-FE209 FOR REVERSED DETAIL.
70	REFER TO DRAWING NO. 1059-CW-FE209 FOR REVERSED DETAIL.
71	REFER TO DRAWING NO. 1059-CW-FE209 FOR REVERSED DETAIL.
72	REFER TO DRAWING NO. 1059-CW-FE209 FOR REVERSED DETAIL.
73	REFER TO DRAWING NO. 1059-CW-FE209 FOR REVERSED DETAIL.
74	REFER TO DRAWING NO. 1059-CW-FE209 FOR REVERSED DETAIL.
75	REFER TO DRAWING NO. 1059-CW-FE209 FOR REVERSED DETAIL.
76	REFER TO DRAWING NO. 1059-CW-FE209 FOR REVERSED DETAIL.
77	REFER TO DRAWING NO. 1059-CW-FE209 FOR REVERSED DETAIL.
78	REFER TO DRAWING NO. 1059-CW-FE209 FOR REVERSED DETAIL.
79	REFER TO DRAWING NO. 1059-CW-FE209 FOR REVERSED DETAIL.
80	REFER TO DRAWING NO. 1059-CW-FE209 FOR REVERSED DETAIL.
81	REFER TO DRAWING NO. 1059-CW-FE209 FOR REVERSED DETAIL.
82	REFER TO DRAWING NO. 1059-CW-FE209 FOR REVERSED DETAIL.
83	REFER TO DRAWING NO. 1059-CW-FE209 FOR REVERSED DETAIL.
84	REFER TO DRAWING NO. 1059-CW-FE209 FOR REVERSED DETAIL.
85	REFER TO DRAWING NO. 1059-CW-FE209 FOR REVERSED DETAIL.
86	REFER TO DRAWING NO. 1059-CW-FE209 FOR REVERSED DETAIL.
87	REFER TO DRAWING NO. 1059-CW-FE209 FOR REVERSED DETAIL.
88	REFER TO DRAWING NO. 1059-CW-FE209 FOR REVERSED DETAIL.
89	REFER TO DRAWING NO. 1059-CW-FE209 FOR REVERSED DETAIL.
90	REFER TO DRAWING NO. 1059-CW-FE209 FOR REVERSED DETAIL.

PROJECT: PROPOSED RESIDENTIAL DEVELOPMENT AT TOWER 20/F, PHASE 11, LOHAS PARK, TSEUNG KWAN O, N.T.  
 ARCHITECT: MIDY  
 ENGINEER: Gammorn  
 CONSULTANT: AECOM

HAZARD CONSULTANT: AECOM  
 STRUCTURAL ENGINEER: Gammorn  
 ARCHITECT: MIDY  
 CLIENT: 信和置業有限公司  
 Sino Land Company Limited

T2AF

紅第二合手標準  
藍第二合手標準

PROJECT: 康城11期凱柏峰

項目: 鋁窗, 鋁門及幕牆玻璃的驗收表格

TOWER: 2A

樓層: 20

單位: F

換漏風

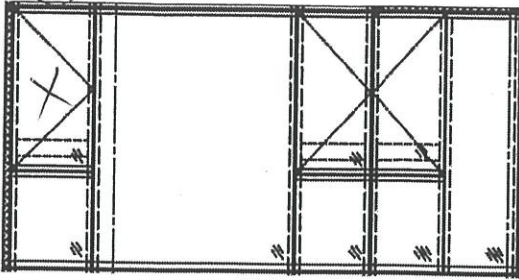

CW5  
T2A

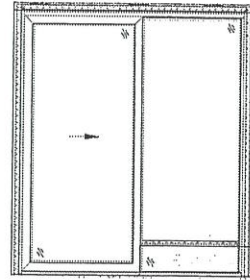

SD-F1  
T2A

聯檢代表	公司	姓名	簽名	日期
	MIDI	羅國行	行	
	OSR			

序號	料	項目	座	樓層	單位	存數	玻璃編號	W (mm)	H (mm)	厚度 (mm)	Letter
235	透氣	CW	T2	20/F	AF	1	G102-08	655.5	1441	10mm THK. HEAT STRENGTHEN GLASS WITH LOW-E COATING ON SURFACE (CLEAR TEMPERED GLASS/INSIDE) (R20220114001)	
				補玻璃總數		1					
	G101	=									
	G102	=									
	G103	=									

10mm THK. HEAT STRENGTHEN GLASS (OUTSIDE) W/ LOW-E COATING ON SURFACE 38T #2 + 12 mm AIR SPACE + 12mm THK. CLEAR TEMPERED GLASS(INSIDE) RGU (R20220114001)

10mm THK. HEAT STRENGTHEN GLASS (OUTSIDE) W/ LOW-E COATING ON SURFACE 38T #2 + 12 mm AIR SPACE + 10mm THK. CLEAR TEMPERED GLASS(INSIDE) RGU (R20220114003)

12mm THK. HEAT STRENGTHEN GLASS Reflective Glass SSC1:60T (R20220324054)