

工程指示 / 要求簡箋(E.I.)

工程指示編號：EI / 89 38 / 25 修改版次：-  
 工程編號：J - 858 工程名稱：將軍澳日出康城  
 工程項目：幕牆 第 1 次 補玻璃 7 件 (小業主單)  
 收件人：Maggie 發件人：Jason 日期：15/05/2025

要求提供 / 確認 事項：

- |                                    |                                     |                               |
|------------------------------------|-------------------------------------|-------------------------------|
| <input type="checkbox"/> 初步鋁料 B.M. | <input type="checkbox"/> 加工拆圖，然後生產  | <input type="checkbox"/> 尺寸表  |
| <input type="checkbox"/> 正式鋁料 B.M. | <input type="checkbox"/> 技術上資料 / 指示 | <input type="checkbox"/> 報價   |
| <input type="checkbox"/> 配件 B.M.   | <input type="checkbox"/> 樣辦或貨品說明書   | <input type="checkbox"/> 分判合約 |

內容：

由於地盤需要更換玻璃，請按玻璃 BM 生產玻璃，共 7 件 送地盤。

請安排熱浸

1. 不要印上熱浸標籤。只給”可移除”的標籤。
2. 依原 EI 4867, EI 4943, EI 4942 尺寸補，
3. \*\*\*\*\*分座包箱，玻璃標籤請註明樓層、單位。\*\*\*\*\* 請留意。
4. 第一次補 7 件本次
5. 地盆：更換幕牆玻璃，需用吊船。
6. 按芳姐 資料

謝謝

請在 2025.06.13 前完成上列要求。

分發東莞各部門：

- |                                 |                              |                                |                              |                               |                              |                                   |                              |
|---------------------------------|------------------------------|--------------------------------|------------------------------|-------------------------------|------------------------------|-----------------------------------|------------------------------|
| <input type="checkbox"/> 生產技術總監 | <input type="checkbox"/> 連附件 | <input type="checkbox"/> 技術部   | <input type="checkbox"/> 連附件 | <input type="checkbox"/> 生產部  | <input type="checkbox"/> 連附件 | <input type="checkbox"/> 機械設計部    | <input type="checkbox"/> 連附件 |
| <input type="checkbox"/> 採購部    | <input type="checkbox"/> 連附件 | <input type="checkbox"/> 生產統籌部 | <input type="checkbox"/> 連附件 | <input type="checkbox"/> 小羅&清 | <input type="checkbox"/> 連附件 |                                   |                              |
| <input type="checkbox"/> 質檢部    | <input type="checkbox"/> 連附件 | <input type="checkbox"/> 會計部   | <input type="checkbox"/> 連附件 | <input type="checkbox"/> 報關組  | <input type="checkbox"/> 連附件 | <input type="checkbox"/> 其他 _____ | <input type="checkbox"/> 連附件 |

分發香港各部門：

- |   |   |                               |                              |                              |                              |  |   |
|---|---|-------------------------------|------------------------------|------------------------------|------------------------------|--|---|
| <input type="checkbox"/> 行政部            | <input type="checkbox"/> 連附件            | <input type="checkbox"/> 會計部  | <input type="checkbox"/> 連附件 | <input type="checkbox"/> 統籌部 | <input type="checkbox"/> 連附件 | <input checked="" type="checkbox"/> 工程部地盤科文 三寶 | <input checked="" type="checkbox"/> 連附件 |
| <input checked="" type="checkbox"/> 採購部 | <input checked="" type="checkbox"/> 連附件 | <input type="checkbox"/> QS 部 | <input type="checkbox"/> 連附件 | <input type="checkbox"/> 維修部 | <input type="checkbox"/> 連附件 | <input type="checkbox"/> 其他 _____              | <input type="checkbox"/> 連附件            |

傳遞編號：

HK / 25

發件人簽署：

項目經理簽署：

序號	EI	項目	座	樓層	單位	件數	玻璃編號	W (mm)	H (mm)	厚度(mm)	Letter	
65	本次EI	CW	T1	16/F	AE	1	GL01-27	1660	2332	10mm THK. HEAT STRENGTHEN GLASS (OUTSIDE) W/ LOW-E COATING ON SURFACE 8T #2 + 12mm THK. CLEAR TEMPERED GLASS(INSIDE) IGU (R20220114001)		
66	本次EI	CW	T1	20/F	AB	1	GL01-06	903	2332	10mm THK. HEAT STRENGTHEN GLASS (OUTSIDE) W/ LOW-E COATING ON SURFACE 8T #2 + 12mm THK. CLEAR TEMPERED GLASS(INSIDE) IGU (R20220114001)		
67	本次EI	CW	T1	35/F	AC	1	GL01-29	1544	2332	10mm THK. HEAT STRENGTHEN GLASS (OUTSIDE) W/ LOW-E COATING ON SURFACE 8T #2 + 12mm THK. CLEAR TEMPERED GLASS(INSIDE) IGU (R20220114001)		
68	本次EI	CW	T1	29/F	BD	1	GL01-02	663	832	10mm THK. HEAT STRENGTHEN GLASS (OUTSIDE) W/ LOW-E COATING ON SURFACE 8T #2 + 12mm THK. CLEAR TEMPERED GLASS(INSIDE) IGU (R20220114001)		
69	本次EI	CW	T1	35/F	AD	1	GL02-05	663	1443	10mm THK. HEAT STRENGTHEN GLASS (OUTSIDE) W/ LOW-E COATING ON SURFACE 8T #2 + 12mm THK. CLEAR TEMPERED GLASS(INSIDE) IGU (R20220114001)		
70	本次EI	CW	T1	10/F	BC	1	GL01-019	1770	2332	10mm THK. HEAT STRENGTHEN GLASS (OUTSIDE) W/ LOW-E COATING ON SURFACE 8T #2 + 12mm THK. CLEAR TEMPERED GLASS(INSIDE) IGU (R20220114001)		
71	本次EI	CW	T1	41/F	AE	1	GL01-27	1660	2332	10mm THK. HEAT STRENGTHEN GLASS (OUTSIDE) W/ LOW-E COATING ON SURFACE 8T #2 + 12mm THK. CLEAR TEMPERED GLASS(INSIDE) IGU (R20220114001)		
				補玻璃總數				7				
	GL01	=		10mm THK. HEAT STRENGTHEN GLASS (OUTSIDE) W/ LOW-E COATING ON SURFACE 8T #2 + 12mm AIR SPACE + 12mm THK. CLEAR TEMPERED GLASS(INSIDE) IGU (R20220114001)								
	GL02	=		10mm THK. HEAT STRENGTHEN GLASS (OUTSIDE) W/ LOW-E COATING ON SURFACE 8T #2 + 12mm AIR SPACE + 10mm THK. CLEAR TEMPERED GLASS(INSIDE) IGU (R20220114003)								
	GL03	=		12mm THK. HEAT STRENGTHEN GLASS .Reflective Glass SSC1-60T (R20220324054)								

PROJECT: 康城11期凱柏峰 從室內牆

紅筆=不計標準

項目: 鋁窗, 鋁門及幕牆玻璃的驗收表格

藍筆=計標準

TOWER: 1A

樓層: 16

單位: E

GL-27

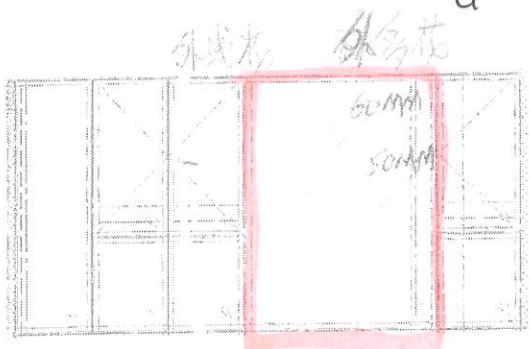

CW4  
T1A

CW4  
T1A

Jay Wong (HOST)

19/3/2025

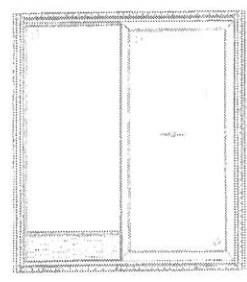

SD-E4  
T1A



B1  
T1A-E

聯檢代表	公司	姓名	簽名	日期
	MIDI	蘇浩威 郭立輝	蘇	21/3/2025
	OSR	劉素貞	貞	21/3/2025

註: 磨件

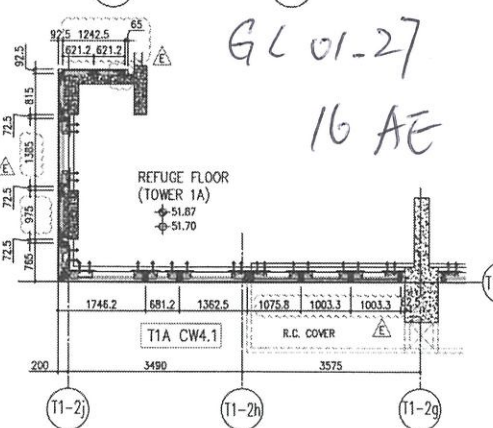
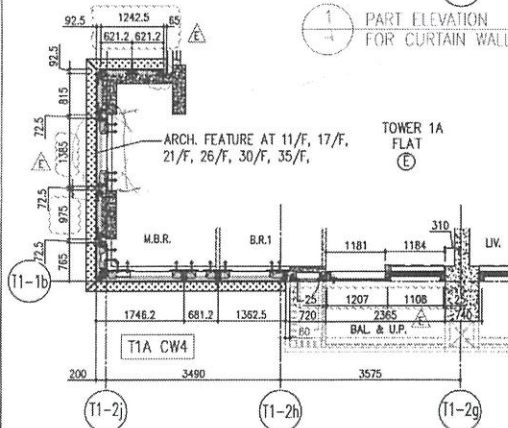
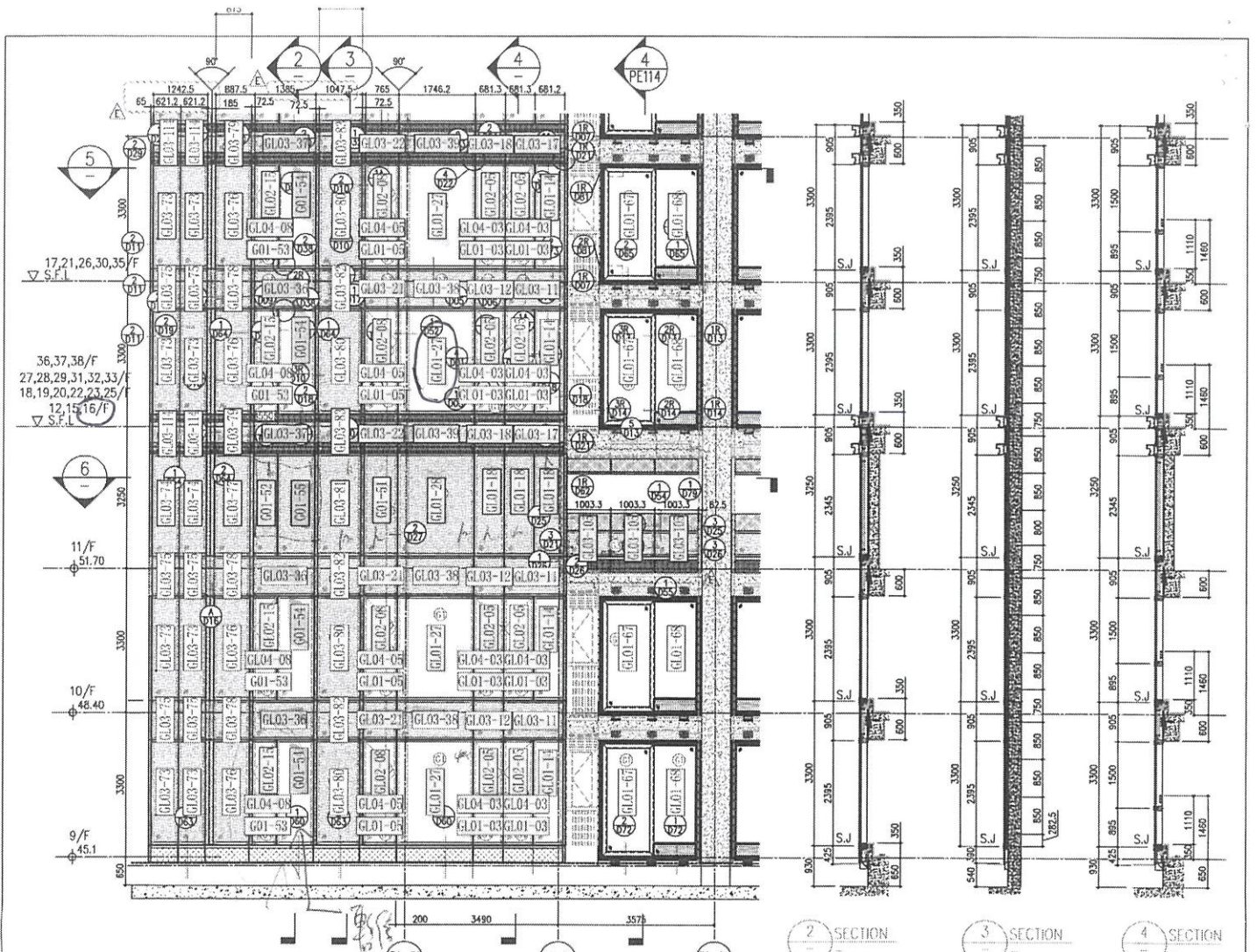

GL 01-27  
16 AE

26/F +91.25	39/F +130.85	52/F +170.40	R/F +203.80
25/F +87.95	38/F +127.55	51/F +167.10	62/F +200.30
23/F +84.65	37/F +124.25	50/F +163.80	61/F +196.80
22/F +81.35	36/F +120.95	49/F +160.50	60/F +193.50
21/F +78.05	35/F +117.65	48/F +157.20	59/F +190.20
20/F +74.75	33/F +114.35	47/F +153.90	58/F +186.90
19/F +71.45	32/F +111.05	46/F +150.60	57/F +183.60
18/F +68.15	31/F 107.75	45/F +147.30	56/F +180.30
17/F +64.85	30/F +104.45	44/F +144.00	55/F +177.00
16/F +61.55	29/F +101.15	43/F +140.70	54/F +173.70
15/F +58.25	28/F +97.85	42/F +137.40	
12/F +54.95	27/F +94.55	40/F +134.15	

- LEGEND:**
- 10mm THK HEAT STRENGTHENED GLASS (OUTSIDE) +12mm AIR SPACE + 12mm THK TEMPERED GLASS
  - 10mm THK HEAT STRENGTHENED GLASS (OUTSIDE) +12mm AIR SPACE + 10mm THK TEMPERED GLASS
  - 12mm THK HEAT STRENGTHENED GLASS
  - 12mm THK CLEAR TEMPERED GLASS (INTERNAL PROTECTIVE BARRIER)
  - 10mm BLUE TINTED HEAT STRENGTHENED GLASS
  - 10mm THK CLEAR TEMPERED GLASS
  - 8mm THK CLEAR HEAT STRENGTHENED GLASS +1.52mm CLEAR HEAT-STRENGTHENED GLASS + 8mm THK CLEAR HEAT-STRENGTHENED GLASS
  - 3 mm THK ALUM. CLADDING
  - 3 mm THK ALUM. BACKPAN
  - STACK JOINT

<p><b>DATE:</b> 22-OCT-21</p> <p><b>SCALE:</b> 1:50(A1)</p> <p><b>DWG NO.:</b> 1858-CW-FE13</p>	<p><b>TITLE:</b> TYPICAL FLOOR PARTIAL ELEVATION &amp; SECTION, PLAN FOR CURTAIN WALL (TOWER 1)</p>	<p><b>PROJECT:</b> PROPOSED RESIDENTIAL DEVELOPMENT AT KOWLOON TOWER, PHASE 11, LOHAS PARK, TSEUNG KWAN O, N.T.</p>	<p><b>JOB NO.:</b> J-858</p>	<p><b>REVISIONS:</b></p> <table border="1"> <tr><th>NO.</th><th>DATE</th><th>REVISION</th></tr> <tr><td>1</td><td>12/09/20</td><td>REVISED AS PER COMMENTS</td></tr> <tr><td>2</td><td>06/09/21</td><td>REVISED AS PER COMMENTS</td></tr> <tr><td>3</td><td>17/09/21</td><td>REVISED AS PER COMMENTS</td></tr> <tr><td>4</td><td>26/09/21</td><td>REVISED AS PER COMMENTS</td></tr> <tr><td>5</td><td>03/10/21</td><td>REVISED AS PER COMMENTS</td></tr> <tr><td>6</td><td>15/10/21</td><td>REVISED AS PER COMMENTS</td></tr> </table>	NO.	DATE	REVISION	1	12/09/20	REVISED AS PER COMMENTS	2	06/09/21	REVISED AS PER COMMENTS	3	17/09/21	REVISED AS PER COMMENTS	4	26/09/21	REVISED AS PER COMMENTS	5	03/10/21	REVISED AS PER COMMENTS	6	15/10/21	REVISED AS PER COMMENTS	<p><b>NOTES:</b></p> <ol style="list-style-type: none"> <li>1. DIMENSIONS ARE IN mm.</li> <li>2. ALL DIMENSIONS ARE MEASURED FROM OUTSIDE BEFORE FINISHWORK.</li> <li>3. ALL DIMENSIONS TO BE VERIFIED ON SITE.</li> </ol> <p><b>LEGEND:</b></p> <ul style="list-style-type: none"> <li>AL DETAIL MARK NO.</li> <li>ENTER SHEET NO.</li> <li>1. F.F.L. - FINISHED FLOOR LEVEL</li> <li>2. S.F.L. - STRUCTURAL FLOOR LEVEL</li> <li>3. @ - REVERSED DETAIL</li> </ul>	<p><b>CLIENT:</b> 信和置业有限公司 Sino Land Company Limited</p> <p><b>ARCHITECT:</b> Ronald Lu &amp; Partners Ronald Lu &amp; Partners (HK) Ltd. 香港註冊建築師(建築)有限公司</p> <p><b>MAIN CONTRACTOR:</b></p>	<p><b>STRUCTURAL ENGINEER:</b> Gammon</p> <p><b>FAÇADE CONSULTANT:</b> AECOM</p>	<p><b>DATE:</b></p> <p><b>BY:</b></p>
NO.	DATE	REVISION																											
1	12/09/20	REVISED AS PER COMMENTS																											
2	06/09/21	REVISED AS PER COMMENTS																											
3	17/09/21	REVISED AS PER COMMENTS																											
4	26/09/21	REVISED AS PER COMMENTS																											
5	03/10/21	REVISED AS PER COMMENTS																											
6	15/10/21	REVISED AS PER COMMENTS																											

PROJECT: 康城11期凱柏峰

項目: 鋁窗, 鋁門及幕牆玻璃的驗收表格

TOWER: 1A

樓層: 20/F

單位: B

G601-06

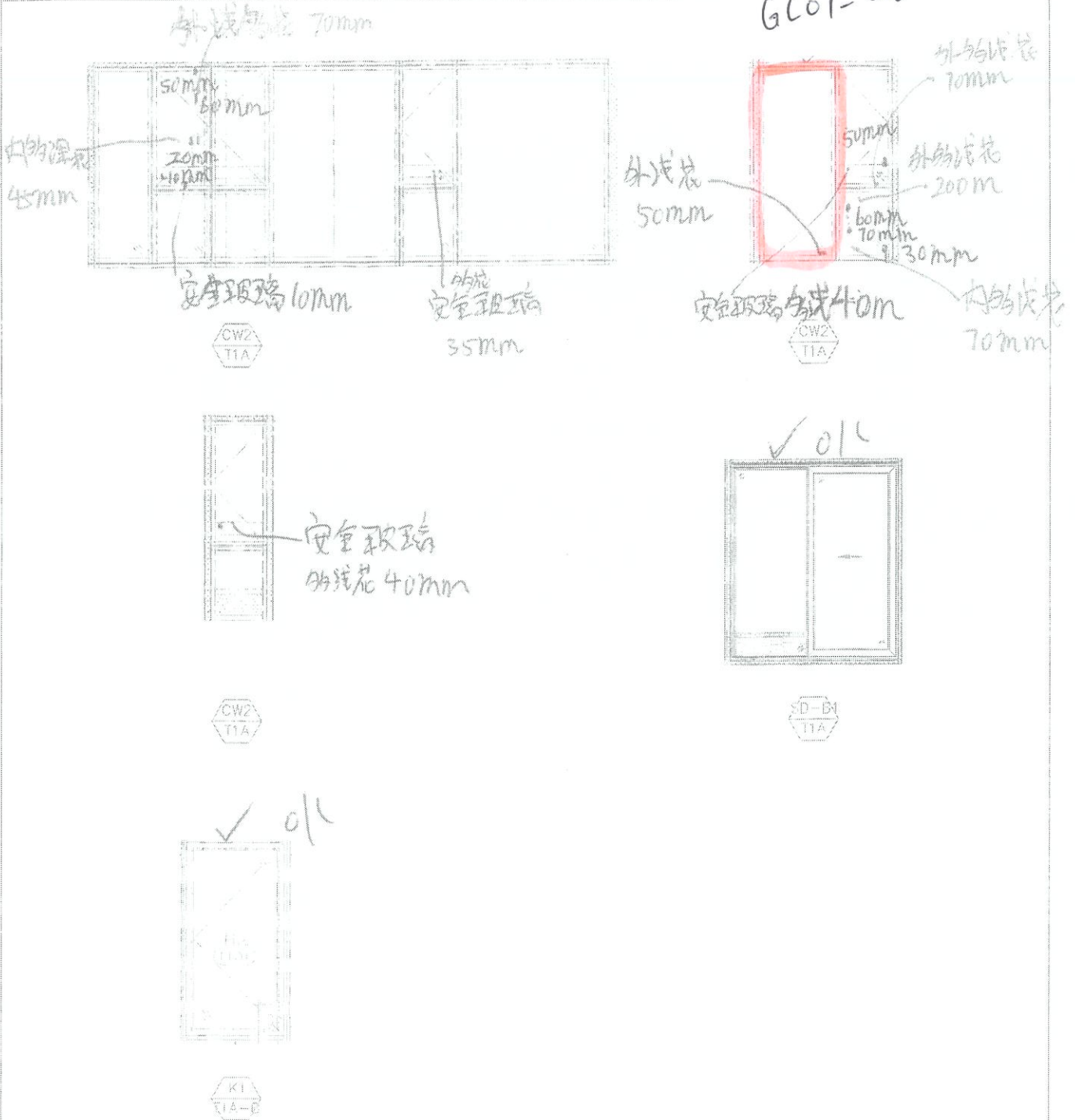

聯檢代表	公司	姓名	簽名	日期
	MIDI	盧國深	盧	21/3/2025
	OSR	徐新中	徐	2025.3.21

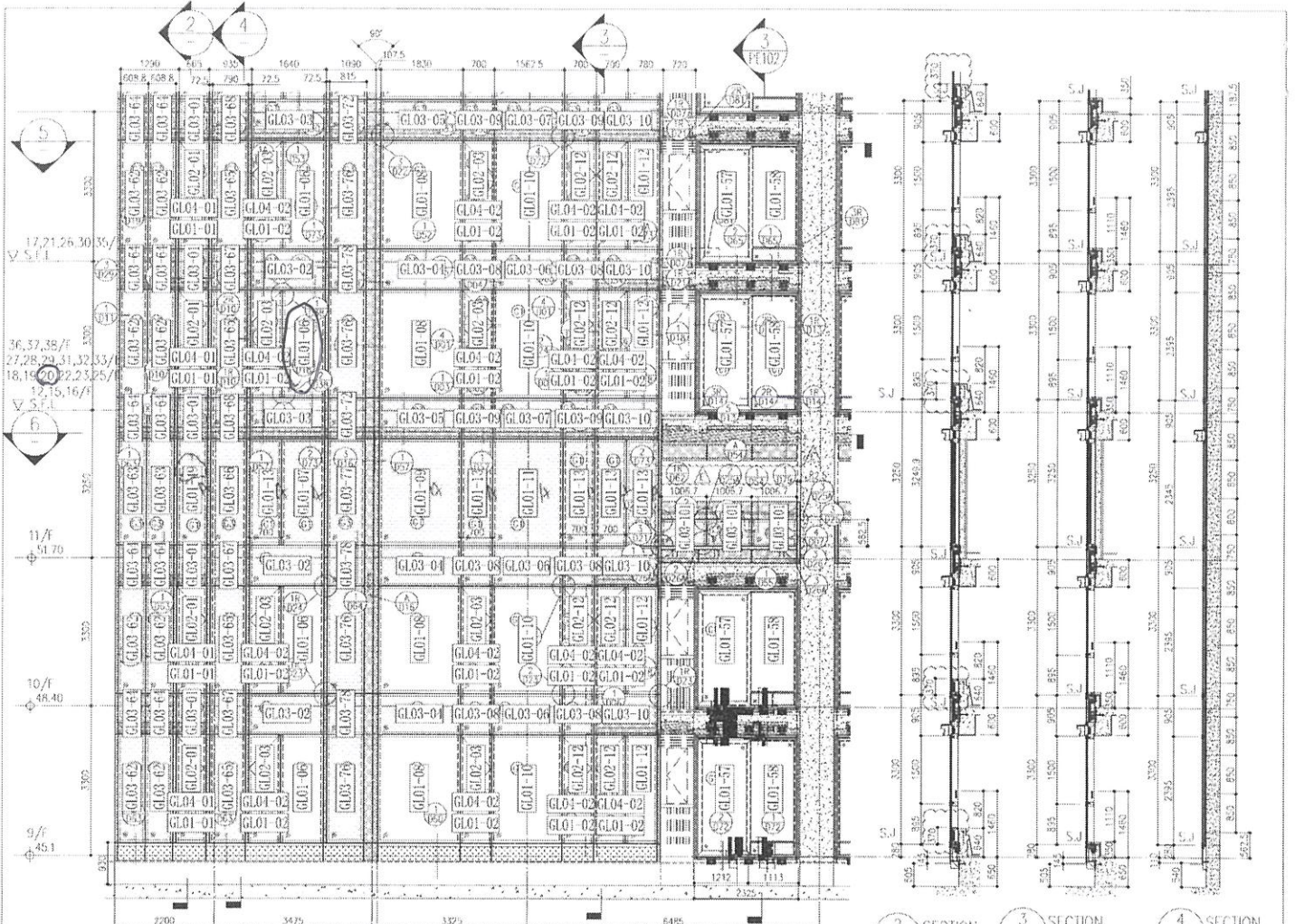

GL01-06  
20/F AB.

ARCH FEATURE AT 11/A, 17/A,  
21/A, 26/A, 30/A, 35/A,  
ARCH FEATURE AT 9/A, 10/A, 12/A, 15/A-16/A,  
18/A-20/A, 22/A, 25/A, 27/A-29/A,  
31/A-33/A, 36/A-38/A.

26/A	+91.25	39/A	+130.85	52/A	+170.40	R/F	+203.80
25/A	+87.85	38/A	+127.55	51/A	+167.10	62/A	+200.30
23/A	+84.85	37/A	+124.25	50/A	+163.80	61/A	+196.80
22/A	+81.35	36/A	+120.95	49/A	+160.50	60/A	+193.50
21/A	+78.05	35/A	+117.65	48/A	+157.20	59/A	+190.20
20/A	+74.75	33/A	+114.35	47/A	+153.90	58/A	+186.90
19/A	+71.45	32/A	+111.05	46/A	+150.60	57/A	+183.60
18/A	+68.15	31/A	+107.75	45/A	+147.30	56/A	+180.30
17/A	+64.85	30/A	+104.45	43/A	+144.00	55/A	+177.00
16/A	+61.55	29/A	+101.15	42/A	+140.70	54/A	+173.70
15/A	+58.25	28/A	+97.85	41/A	+137.40		
12/A	+54.95	27/A	+94.55	40/A	+134.15		

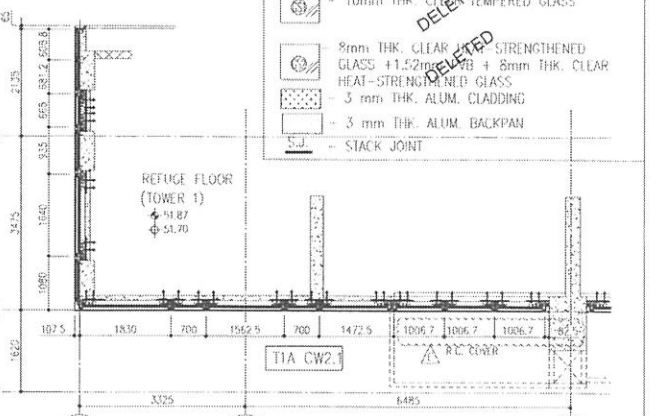
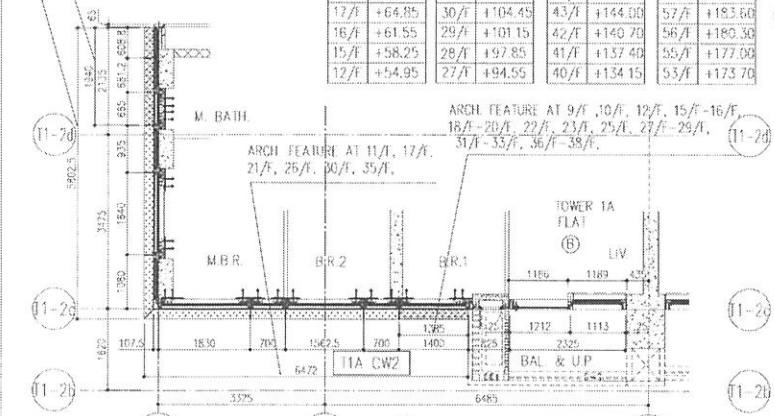

- LEGEND
- 10mm THK HEAT STRENGTHENED GLASS (OUTSIDE) +12mm AIR SPACE + 12mm THK TEMPERED GLASS
  - 10mm THK HEAT STRENGTHENED GLASS (OUTSIDE) +12mm AIR SPACE + 10mm THK TEMPERED GLASS
  - 12mm THK HEAT STRENGTHENED GLASS
  - 12mm THK CLEAR TEMPERED GLASS (INTERNAL PROTECTIVE BARRIER)
  - 12mm CLEAR HEAT STRENGTHENED GLASS
  - 10mm THK CLEAR TEMPERED GLASS
  - 8mm THK CLEAR HEAT STRENGTHENED GLASS +1.52mm PVB + 8mm THK CLEAR HEAT-STRENGTHENED GLASS
  - 3 mm THK ALUM. CLADDING
  - 3 mm THK ALUM. BACKPAN
  - STACK JOINT

<p>DATE: 22-07-21</p> <p>SCALE: 1:50 (A1)</p> <p>PROJECT: PROPOSED REINFORCEMENT AT REFUGE FLOOR, PHASE 11, CONG PARK, YEEHONG KIAN O, N.T.</p> <p>CLIENT: YEEHONG KIAN O, N.T.</p>	<p>DESIGNER: AECOM</p> <p>ARCHITECT: Ronald Lu &amp; Partners (HK) Ltd</p> <p>STRUCTURAL ENGINEER: Gammon</p> <p>CLIENT: 恒和置業有限公司</p> <p>恒和置業有限公司</p>	<p>PROJECT: PROPOSED REINFORCEMENT AT REFUGE FLOOR, PHASE 11, CONG PARK, YEEHONG KIAN O, N.T.</p> <p>CLIENT: YEEHONG KIAN O, N.T.</p>	<p>DATE: 22-07-21</p> <p>SCALE: 1:50 (A1)</p> <p>PROJECT: PROPOSED REINFORCEMENT AT REFUGE FLOOR, PHASE 11, CONG PARK, YEEHONG KIAN O, N.T.</p> <p>CLIENT: YEEHONG KIAN O, N.T.</p>	<p>DATE: 22-07-21</p> <p>SCALE: 1:50 (A1)</p> <p>PROJECT: PROPOSED REINFORCEMENT AT REFUGE FLOOR, PHASE 11, CONG PARK, YEEHONG KIAN O, N.T.</p> <p>CLIENT: YEEHONG KIAN O, N.T.</p>
---	---	---	---	---



美特鋁質有限公司  
MIDI ALUMINIUM FABRICATOR LTD.

PROJECT: 康城11期凱柏峰

項目: 鋁窗, 鋁門及幕牆玻璃的驗收表格

TOWER: 1A

樓層: 35/F

單位: C

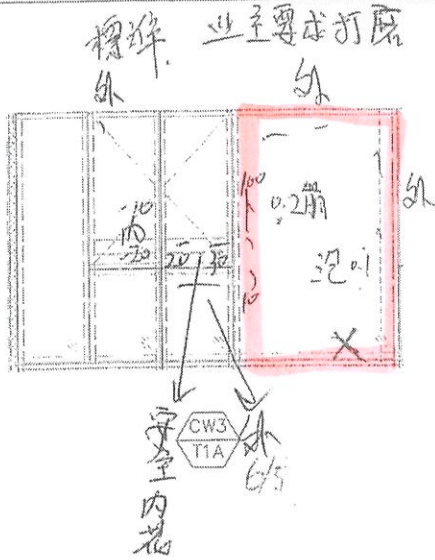

6C01-29

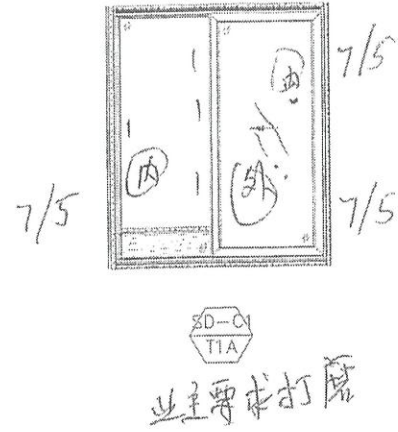

聯檢代表	公司	姓名	簽名	日期
	MIDI	盧國深		2-5-2025
	OSR			

PROJECT: 康城11期凱柏峰

項目: 鋁窗, 鋁門及幕牆玻璃的驗收表格

TOWER: 1A

樓層: ~~9-62~~ 1.3/F 單位: D

GL02-03

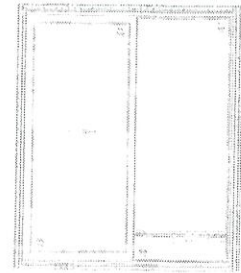
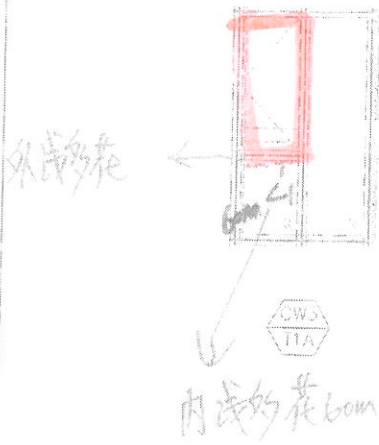

聯檢代表	公司	姓名	簽名	日期
	MIDI	盧國深	✓	19. 3. 2025
	OSR	周冬容	✓	19/3







PROJECT: 康城11期凱柏峰

項目: 鋁窗, 鋁門及幕牆玻璃的驗收表格

TOWER: 1B

樓層: 10/F

單位: C

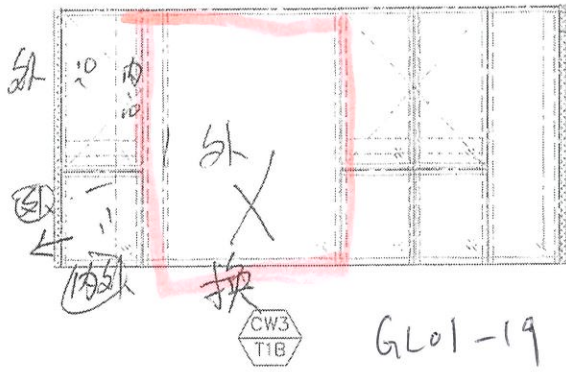

GL01-19

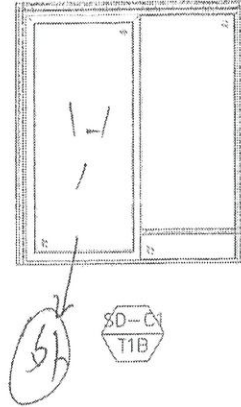

聯檢代表	公司	姓名	簽名	日期
	MIDI	盧國深	☞	10-5-2025
	OSR			

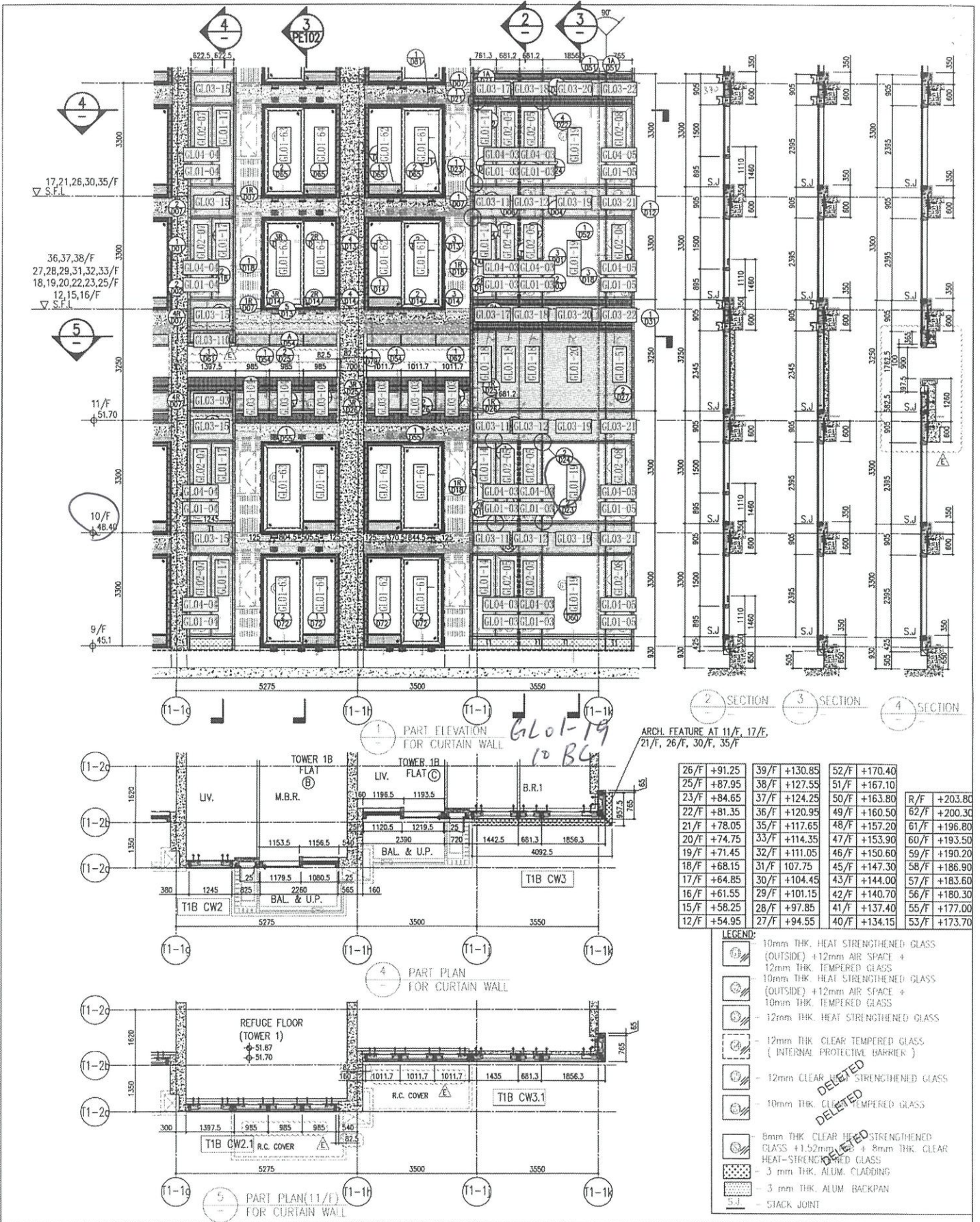

ARCH. FEATURE AT 11/F, 17/F, 21/F, 26/F, 30/F, 35/F

26/F	+91.25	39/F	+130.85	52/F	+170.40		
25/F	+87.95	38/F	+127.55	51/F	+167.10	R/F	+203.80
23/F	+84.65	37/F	+124.25	50/F	+163.80	62/F	+200.30
22/F	+81.35	36/F	+120.95	49/F	+160.50	61/F	+196.80
21/F	+78.05	35/F	+117.65	48/F	+157.20	60/F	+193.50
20/F	+74.75	33/F	+114.35	47/F	+153.90	59/F	+190.20
19/F	+71.45	32/F	+111.05	46/F	+150.60	58/F	+186.90
18/F	+68.15	31/F	+107.75	45/F	+147.30	57/F	+183.60
17/F	+64.85	30/F	+104.45	43/F	+144.00	56/F	+180.30
16/F	+61.55	29/F	+101.15	42/F	+140.70	55/F	+177.00
15/F	+58.25	28/F	+97.85	41/F	+137.40		
12/F	+54.95	27/F	+94.55	40/F	+134.10		

- LEGEND:
- 10mm THK. HEAT STRENGTHENED GLASS (OUTSIDE) + 12mm AIR SPACE + 12mm THK. TEMPERED GLASS
  - 10mm THK. HEAT STRENGTHENED GLASS (OUTSIDE) + 12mm AIR SPACE + 10mm THK. TEMPERED GLASS
  - 12mm THK. HEAT STRENGTHENED GLASS
  - 12mm THK. CLEAR TEMPERED GLASS (INTERNAL PROTECTIVE BARRIER)
  - 12mm CLEAR TEMPERED GLASS
  - 10mm THK. CLEAR TEMPERED GLASS
  - 8mm THK. CLEAR HEAT STRENGTHENED GLASS + 1.52mm CLEAR + 8mm THK. CLEAR HEAT-STRENGTHENED GLASS
  - 3mm THK. ALUM. CLADDING
  - 3mm THK. ALUM. BACKPAN
  - S.J. - STACK JOINT

<p>DATE: 22-OCT-21</p> <p>SCALE: 1:50(A1)</p> <p>CHECKED BY: [Signature]</p> <p>DESIGNED BY: [Signature]</p>	<p>TITLE: TYPICAL FLOOR PARTIAL ELEVATION &amp; SECTION, PLAN FOR CURTAIN WALL (TOWER 1)</p>	<p>PROJECT: PROPOSED RESIDENTIAL DEVELOPMENT AT TOWER 7889, PHASE 11, LOHAS PARK, TSEUNG WAN O, N.T.</p>	<p>JOB NO.: J-858</p>	<p>UNIT: DIMENSIONS ARE IN mm</p> <p>1. F.F.L. - FINISHED FLOOR LEVEL</p> <p>2. S.F.L. - STRUCTURAL FLOOR LEVEL</p> <p>3. ALL DIMENSIONS TO BE VERIFIED ON SITE BEFORE FABRICATION.</p>	<p>STRUCTURAL ENGINEER: <b>AECOM</b></p> <p>ARCHITECT: <b>Gammou</b></p> <p>CLIENT: <b>Shin Land Company Limited</b></p> <p>MANUFACTURER: <b>ronald lu &amp; partners</b></p> <p>RONALD LU &amp; PARTNERS (HK) LTD. 呂志文建築師事務所 (香港) 有限公司</p>	<p>BLD. REF: [Blank]</p>
--	--	--	-----------------------	---	---	--------------------------



美特鋁質有限公司  
MIDI ALUMINUM FABRICATOR LTD.

PROJECT: 康城11期凱柏峰

項目: 鋁窗, 鋁門及幕牆玻璃的驗收表格

TOWER: 1A

樓層: 4/F

單位: E

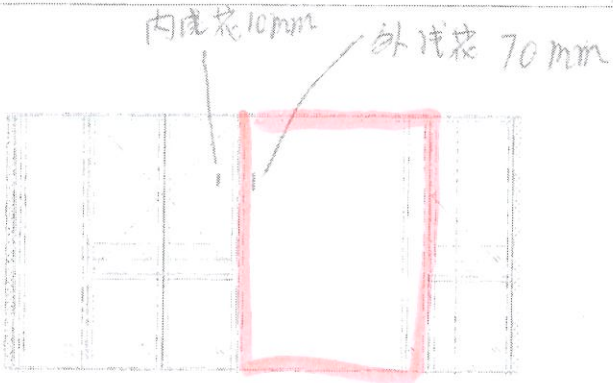

GL01-27

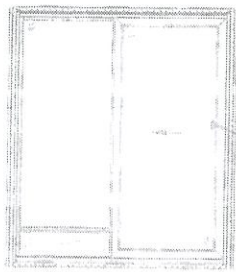
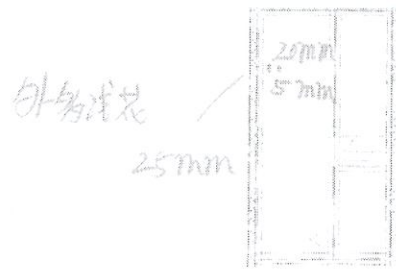

OK

聯檢代表	公司	姓名	簽名	日期
	MIDI	盧國深	✓	2025.3.19
	OSR	徐彩如	中	2025.3.19

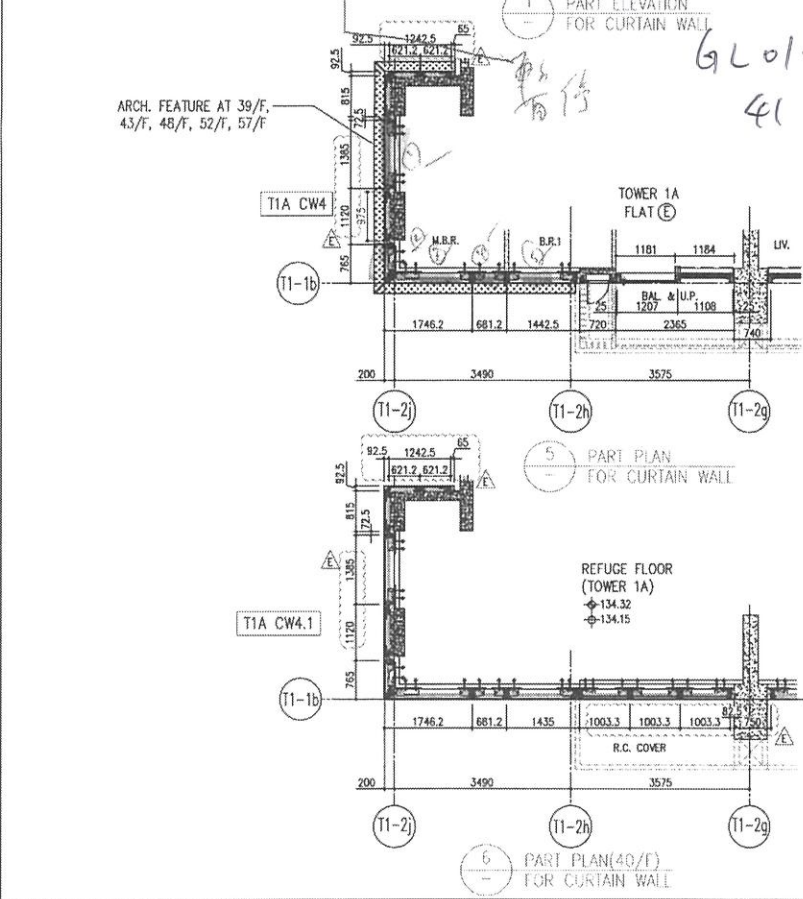
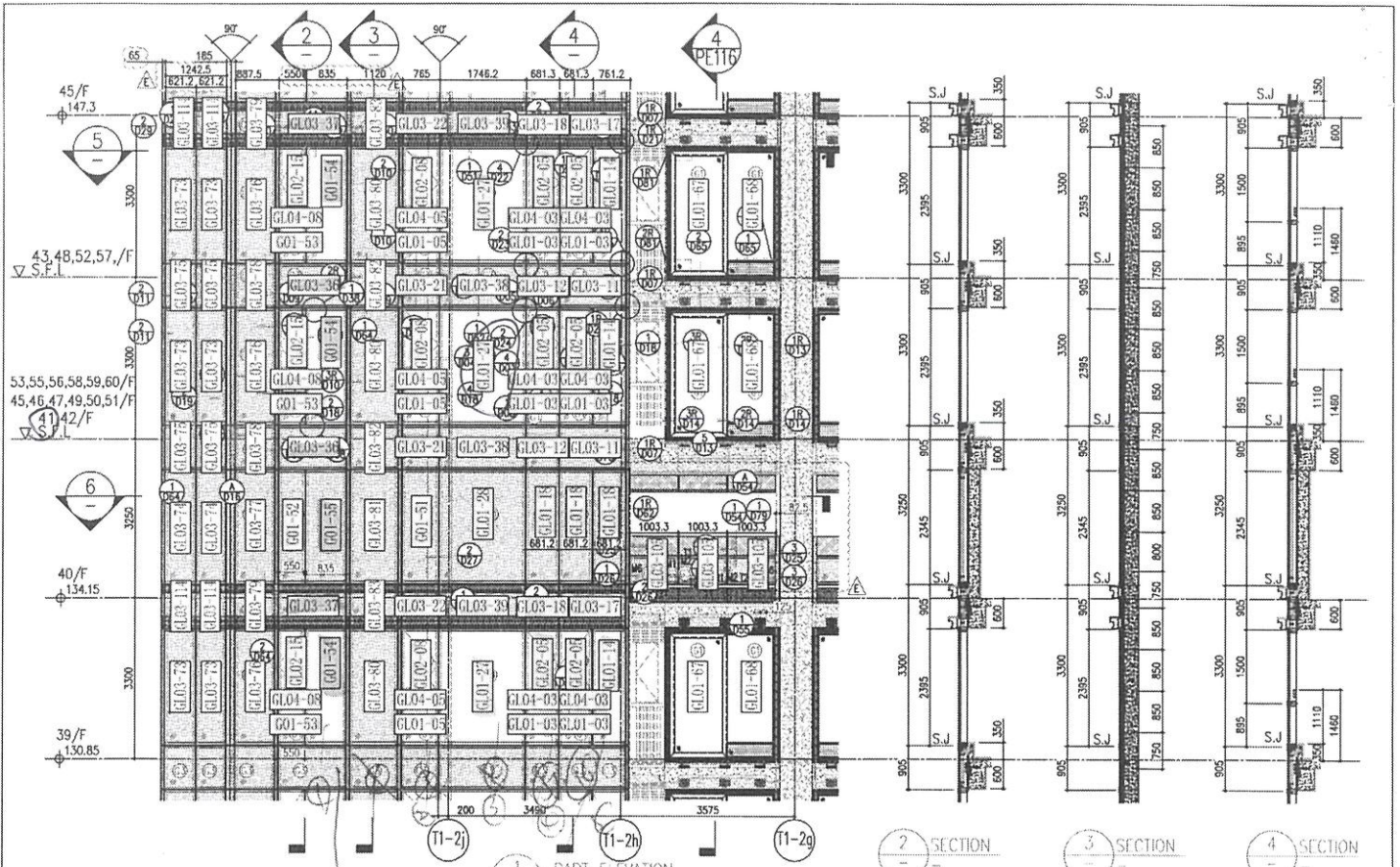

26/F	+91.25	39/F	+130.85	52/F	+170.40		
25/F	+87.95	38/F	+127.55	51/F	+167.10		
23/F	+84.65	37/F	+124.25	50/F	+163.80	R/F	+203.80
22/F	+81.35	36/F	+120.95	49/F	+160.50	62/F	+200.30
21/F	+78.05	35/F	+117.65	48/F	+157.20	61/F	+196.80
20/F	+74.75	33/F	+114.35	47/F	+153.90	60/F	+193.50
19/F	+71.45	32/F	+111.05	46/F	+150.60	59/F	+190.20
18/F	+68.15	31/F	+107.75	45/F	+147.30	58/F	+186.90
17/F	+64.85	30/F	+104.45	43/F	+144.00	57/F	+183.60
16/F	+61.55	29/F	+101.15	42/F	+140.70	56/F	+180.30
15/F	+58.25	28/F	+97.85	41/F	+137.40	55/F	+177.00
12/F	+54.95	27/F	+94.55	40/F	+134.15	53/F	+173.70

- LEGEND:**
- 10mm THK HEAT STRENGTHENED GLASS (OUTSIDE) + 12mm AIR SPACE + 12mm THK TEMPERED GLASS
  - 10mm THK HEAT STRENGTHENED GLASS (OUTSIDE) + 12mm AIR SPACE + 10mm THK TEMPERED GLASS
  - 12mm THK HEAT STRENGTHENED GLASS
  - 12mm THK CLEAR TEMPERED GLASS (INTERNAL PROTECTIVE BARRIER)
  - 10mm BLUE TINTED HEAT STRENGTHENED GLASS
  - 10mm THK CLEAR TEMPERED GLASS
  - 8mm THK CLEAR HEAT-STRENGTHENED GLASS + 1.5mm PVB + 8mm THK CLEAR HEAT-STRENGTHENED GLASS
  - 3mm THK ALUM. CLADDING
  - 3mm THK ALUM. BACKPAN
  - STACK JOINT

**REVISIONS:**

NO.	DATE	DESCRIPTION
1	12/05/22	REVISED AS PER COMMENTS
2	01/06/22	REVISED AS PER COMMENTS
3	17/07/22	REVISED AS PER COMMENTS
4	20/07/22	REVISED AS PER COMMENTS
5	02/08/22	REVISED AS PER COMMENTS
6	09/08/22	REVISED AS PER COMMENTS
7	08/09/22	REVISED AS PER COMMENTS
8	08/09/22	REVISED AS PER COMMENTS
9	08/09/22	REVISED AS PER COMMENTS
10	08/09/22	REVISED AS PER COMMENTS
11	08/09/22	REVISED AS PER COMMENTS
12	08/09/22	REVISED AS PER COMMENTS
13	08/09/22	REVISED AS PER COMMENTS
14	08/09/22	REVISED AS PER COMMENTS
15	08/09/22	REVISED AS PER COMMENTS
16	08/09/22	REVISED AS PER COMMENTS
17	08/09/22	REVISED AS PER COMMENTS
18	08/09/22	REVISED AS PER COMMENTS
19	08/09/22	REVISED AS PER COMMENTS
20	08/09/22	REVISED AS PER COMMENTS
21	08/09/22	REVISED AS PER COMMENTS
22	08/09/22	REVISED AS PER COMMENTS
23	08/09/22	REVISED AS PER COMMENTS
24	08/09/22	REVISED AS PER COMMENTS
25	08/09/22	REVISED AS PER COMMENTS
26	08/09/22	REVISED AS PER COMMENTS
27	08/09/22	REVISED AS PER COMMENTS
28	08/09/22	REVISED AS PER COMMENTS
29	08/09/22	REVISED AS PER COMMENTS
30	08/09/22	REVISED AS PER COMMENTS
31	08/09/22	REVISED AS PER COMMENTS
32	08/09/22	REVISED AS PER COMMENTS
33	08/09/22	REVISED AS PER COMMENTS
34	08/09/22	REVISED AS PER COMMENTS
35	08/09/22	REVISED AS PER COMMENTS
36	08/09/22	REVISED AS PER COMMENTS
37	08/09/22	REVISED AS PER COMMENTS
38	08/09/22	REVISED AS PER COMMENTS
39	08/09/22	REVISED AS PER COMMENTS
40	08/09/22	REVISED AS PER COMMENTS
41	08/09/22	REVISED AS PER COMMENTS
42	08/09/22	REVISED AS PER COMMENTS
43	08/09/22	REVISED AS PER COMMENTS
44	08/09/22	REVISED AS PER COMMENTS
45	08/09/22	REVISED AS PER COMMENTS
46	08/09/22	REVISED AS PER COMMENTS
47	08/09/22	REVISED AS PER COMMENTS
48	08/09/22	REVISED AS PER COMMENTS
49	08/09/22	REVISED AS PER COMMENTS
50	08/09/22	REVISED AS PER COMMENTS
51	08/09/22	REVISED AS PER COMMENTS
52	08/09/22	REVISED AS PER COMMENTS
53	08/09/22	REVISED AS PER COMMENTS
54	08/09/22	REVISED AS PER COMMENTS
55	08/09/22	REVISED AS PER COMMENTS
56	08/09/22	REVISED AS PER COMMENTS
57	08/09/22	REVISED AS PER COMMENTS
58	08/09/22	REVISED AS PER COMMENTS
59	08/09/22	REVISED AS PER COMMENTS
60	08/09/22	REVISED AS PER COMMENTS
61	08/09/22	REVISED AS PER COMMENTS
62	08/09/22	REVISED AS PER COMMENTS
63	08/09/22	REVISED AS PER COMMENTS
64	08/09/22	REVISED AS PER COMMENTS
65	08/09/22	REVISED AS PER COMMENTS
66	08/09/22	REVISED AS PER COMMENTS
67	08/09/22	REVISED AS PER COMMENTS
68	08/09/22	REVISED AS PER COMMENTS
69	08/09/22	REVISED AS PER COMMENTS
70	08/09/22	REVISED AS PER COMMENTS
71	08/09/22	REVISED AS PER COMMENTS
72	08/09/22	REVISED AS PER COMMENTS
73	08/09/22	REVISED AS PER COMMENTS
74	08/09/22	REVISED AS PER COMMENTS
75	08/09/22	REVISED AS PER COMMENTS
76	08/09/22	REVISED AS PER COMMENTS
77	08/09/22	REVISED AS PER COMMENTS
78	08/09/22	REVISED AS PER COMMENTS
79	08/09/22	REVISED AS PER COMMENTS
80	08/09/22	REVISED AS PER COMMENTS
81	08/09/22	REVISED AS PER COMMENTS
82	08/09/22	REVISED AS PER COMMENTS
83	08/09/22	REVISED AS PER COMMENTS
84	08/09/22	REVISED AS PER COMMENTS
85	08/09/22	REVISED AS PER COMMENTS
86	08/09/22	REVISED AS PER COMMENTS
87	08/09/22	REVISED AS PER COMMENTS
88	08/09/22	REVISED AS PER COMMENTS
89	08/09/22	REVISED AS PER COMMENTS
90	08/09/22	REVISED AS PER COMMENTS
91	08/09/22	REVISED AS PER COMMENTS
92	08/09/22	REVISED AS PER COMMENTS
93	08/09/22	REVISED AS PER COMMENTS
94	08/09/22	REVISED AS PER COMMENTS
95	08/09/22	REVISED AS PER COMMENTS
96	08/09/22	REVISED AS PER COMMENTS
97	08/09/22	REVISED AS PER COMMENTS
98	08/09/22	REVISED AS PER COMMENTS
99	08/09/22	REVISED AS PER COMMENTS
100	08/09/22	REVISED AS PER COMMENTS

**CLIENT:** 恒裕有限公司  
Sino Land Company Limited



Reference / Defect Form No.	Key Status	OSR 收單日期	OSR 數量	OSR 收單日期	PW/密碼	收單階段				執修階段				補充工階段				同應日期	Remarks / Outstanding item(s)			
						單位	形式	(7 D)	(10 D)	計開工日期 (14 D)	Form ID	Form ID	Form ID	Form ID	OSR Site Memo Ref.	計開工日期 (7 D)	計開工日期 (10 D)			計開工日期 (14 D)	Form ID	Form ID
0023	1A 35 C 01	留空場	0	28-Apr-25	PW: 135790	7	10	14	14	NC-2542	8-May-25	12-May-25	16-May-25	16-May-25	1	5	14	14	TI 35AC 主大櫃x1	N/A	N/A	
0024	1A 41 C 01	留空場	1	28-Apr-25	留空一條					NC-2543	8-May-25	12-May-25	16-May-25	16-May-25	1	5	14	14		N	N	
0025	1B 29 D 01	留空場	0	28-Apr-25	PW: 131400					NC-2544	8-May-25	12-May-25	16-May-25	16-May-25	1	5	14	14		N/A	N/A	
0026	1B 30 C 01	留空場	0	28-Apr-25	PW: 2345678					NC-2545	8-May-25	12-May-25	16-May-25	16-May-25	1	5	14	14	TI 29BD 露台邊房生下大櫃x1	N/A	N/A	
0027	1A 31 B 01	留空場	0	28-Apr-25	PW: 159357					NC-2546	8-May-25	12-May-25	16-May-25	16-May-25	1	5	14	14		N/A	N/A	
0028	1A 35 C 01	留空場	0	28-Apr-25	PW: 270425					NC-2547	8-May-25	12-May-25	16-May-25	16-May-25	1	5	14	14		N/A	N/A	
0029	1A 21 C 01	留空場	0	28-Apr-25	PW: 181205					NC-2548	8-May-25	12-May-25	16-May-25	16-May-25	1	5	14	14		N/A	N/A	
0030	1A 29 C 01	留空場	0	28-Apr-25	PW: 181818					NC-2549	8-May-25	12-May-25	16-May-25	16-May-25	1	5	14	14		N/A	N/A	
0031	1A 33 F 02	已留空場	0	28-Apr-25	PW: 1901901					NC-2550	8-May-25	12-May-25	16-May-25	16-May-25	1	5	14	14		N/A	N/A	
0032	1A 16 D 08	已留空場	0	28-Apr-25	PW: 1111111					NC-2556	9-May-25	13-May-25	17-May-25	17-May-25	2	6	15	15		N/A	N/A	
0033	1A 26 A 01	留空場	0	28-Apr-25	PW: 626489					NC-2567	9-May-25	13-May-25	17-May-25	17-May-25	2	6	15	15		N/A	N/A	
0034	1A 31 F 01	留空場	0	29-Apr-25	PW: 654321					NC-2568	9-May-25	13-May-25	17-May-25	17-May-25	2	6	15	15		N/A	N/A	
0035	1A 33 D 01	留空場	1	29-Apr-25	留空一條					NC-2569	9-May-25	13-May-25	17-May-25	17-May-25	2	6	15	15		N/A	N/A	
0036	1A 38 E 02	已留空場	0	29-Apr-25	01單已留空一條					NC-2570	9-May-25	13-May-25	17-May-25	17-May-25	2	6	15	15		N/A	N/A	
0037	1B 10 C 01	留空場	0	29-Apr-25	PW: 333440					NC-2571	9-May-25	13-May-25	17-May-25	17-May-25	2	6	15	15		N/A	N/A	
0038	1B 17 C 01	留空場	0	29-Apr-25	PW: 96895263					NC-2572	9-May-25	13-May-25	17-May-25	17-May-25	2	6	15	15		N/A	N/A	
0039	1B 19 D 01	留空場	0	29-Apr-25	PW: 110221					NC-2573	9-May-25	13-May-25	17-May-25	17-May-25	2	6	15	15		N/A	N/A	
0040	1B 19 D 02	已留空場	0	29-Apr-25	PW: 110221					NC-2573	9-May-25	13-May-25	17-May-25	17-May-25	2	6	15	15		N/A	N/A	
0041	1B 31 A 01	留空場	0	29-Apr-25	PW: 103200					NC-2574	9-May-25	13-May-25	17-May-25	17-May-25	2	6	15	15		N/A	N/A	
0042	1A 16 D 08	已留空場	0	29-Apr-25	PW: 1111111					NC-2575	9-May-25	13-May-25	17-May-25	17-May-25	2	6	15	15		N/A	N/A	
0043	1A 25 B 01	留空場	0	29-Apr-25	PW: 02140311					NC-2576	9-May-25	13-May-25	17-May-25	17-May-25	2	6	15	15		N/A	N/A	
0044	1A 15 B 01	留空場	0	30-Apr-25	PW: 234567					NC-2580	10-May-25	14-May-25	18-May-25	18-May-25	3	7	16	16		N/A	N/A	
0045	1A 16 D 01	留空場	0	30-Apr-25	PW: 1111111					NC-2581	10-May-25	14-May-25	18-May-25	18-May-25	3	7	16	16		N/A	N/A	
0046	1A 25 C 02	已留空場	0	30-Apr-25	PW: 270425					NC-2582	10-May-25	14-May-25	18-May-25	18-May-25	3	7	16	16		N/A	N/A	
0047	1A 35 C 02	已留空場	0	30-Apr-25	PW: 135790					NC-2583	10-May-25	14-May-25	18-May-25	18-May-25	3	7	16	16		N/A	N/A	
0048	1A 41 E 01	留空場	0	30-Apr-25	PW: 234567					NC-2584	10-May-25	14-May-25	18-May-25	18-May-25	3	7	16	16		N/A	N/A	
0049	1B 22 E 01	留空場	0	30-Apr-25	PW: 000218					NC-2591	10-May-25	14-May-25	18-May-25	18-May-25	3	7	16	16		N/A	N/A	
0050	1B 45 A 01	留空場	0	30-Apr-25	PW: 336699					NC-2592	10-May-25	14-May-25	18-May-25	18-May-25	3	7	16	16		N/A	N/A	
0051	1B 45 A 02	已留空場	0	30-Apr-25	PW: 336699					NC-2592	10-May-25	14-May-25	18-May-25	18-May-25	3	7	16	16		N/A	N/A	
0052	1B 37 D 01	留空場	0	2-May-25	PW: 525218					NC-2605	12-May-25	15-May-25	19-May-25	19-May-25	4	8	17	17		N/A	N/A	
0053	1A 25 B 02	已留空場	0	2-May-25	PW: 02140311					NC-2606	12-May-25	15-May-25	19-May-25	19-May-25	4	8	17	17		N/A	N/A	
0054	1B 42 B 01	留空場	0	2-May-25	PW: 040730					NC-2607	12-May-25	15-May-25	19-May-25	19-May-25	4	8	17	17		N/A	N/A	
0055	1B 43 A 01	留空場	0	2-May-25	PW: 250201					NC-2608	12-May-25	15-May-25	19-May-25	19-May-25	4	8	17	17		N/A	N/A	
0056	1B 26 A 01	留空場	0	2-May-25	PW: 252631					NC-2609	12-May-25	15-May-25	19-May-25	19-May-25	4	8	17	17		N/A	N/A	
0057	1B 32 C 01	留空場	0	2-May-25	PW: 050213					NC-2610	12-May-25	15-May-25	19-May-25	19-May-25	4	8	17	17		N/A	N/A	
0058	1A 30 F 01	留空場	0	2-May-25	PW: 950905					NC-2611	12-May-25	15-May-25	19-May-25	19-May-25	4	8	17	17		N/A	N/A	
0059	1A 36 D 01	留空場	0	2-May-25	PW: 20258988					NC-2612	12-May-25	15-May-25	19-May-25	19-May-25	4	8	17	17		N/A	N/A	
0060	1A 39 G 01	留空場	0	2-May-25	PW: 090102					NC-2613	12-May-25	15-May-25	19-May-25	19-May-25	4	8	17	17		N/A	N/A	
0061	1B 30 B 01	留空場	0	2-May-25	PW: 12345678					NC-2614	12-May-25	15-May-25	19-May-25	19-May-25	4	8	17	17		N/A	N/A	
0062	1A 36 C 01	留空場	0	2-May-25	PW: 168036					NC-2615	12-May-25	15-May-25	19-May-25	19-May-25	4	8	17	17		N/A	N/A	
0063	1A 17 D 01	留空場	0	2-May-25	PW: 666688					NC-2616	12-May-25	15-May-25	19-May-25	19-May-25	4	8	17	17		N/A	N/A	
0064	1B 12 C 01	留空場	0	2-May-25	PW: 222444					NC-2617	12-May-25	15-May-25	19-May-25	19-May-25	4	8	17	17		N/A	N/A	
0065	1B 28 D 01	留空場	1	2-May-25	留空一條					NC-2618	12-May-25	15-May-25	19-May-25	19-May-25	4	8	17	17		N/A	N/A	
0066	1B 49 C 01	留空場	0	2-May-25	PW: 494949					NC-2619	12-May-25	15-May-25	19-May-25	19-May-25	4	8	17	17		N/A	N/A	
0067	1A 50 C 01	留空場	0	2-May-25	PW: 20190008					NC-2620	12-May-25	15-May-25	19-May-25	19-May-25	4	8	17	17		N/A	N/A	
0068	1A 49 D 01	留空場	1	2-May-25	留空一條					NC-2621	12-May-25	15-May-25	19-May-25	19-May-25	4	8	17	17		N/A	N/A	
0069	1B 39 F 01	留空場	0	2-May-25	PW: 12100007					NC-2622	12-May-25	15-May-25	19-May-25	19-May-25	4	8	17	17		N/A	N/A	
0070	1B 30 D 02	已留空場	0	2-May-25	PW: 20462046					NC-2623	12-May-25	15-May-25	19-May-25	19-May-25	4	8	17	17		N/A	N/A	
0071	1A 32 B 01	留空場	0	2-May-25	PW: 182823					NC-2624	12-May-25	15-May-25	19-May-25	19-May-25	4	8	17	17		N/A	N/A	
0072	1A 33 D 02	已留空場	0	2-May-25	01單已留空一條					NC-2625	12-May-25	15-May-25	19-May-25	19-May-25	4	8	17	17		N/A	N/A	
0073	1A 36 A 01	留空場	0	2-May-25	PW: 900331					NC-2626	12-May-25	15-May-25	19-May-25	19-May-25	4	8	17	17		N/A	N/A	
0074	1A 49 D 02	已留空場	0	2-May-25	01單已留空一條					NC-2627	12-May-25	15-May-25	19-May-25	19-May-25	4	8	17	17		N/A	N/A	
0075	1A 49 D 03	已留空場	0	2-May-25	01單已留空一條					NC-2627	12-May-25	15-May-25	19-May-25	19-May-25	4	8	17	17		N/A	N/A	
0076	1A 16 D 11	已留空場	0	2-May-25	PW: 1111111					NC-2628	12-May-25	15-May-25	19-May-25	19-May-25	4	8	17	17		N/A	N/A	
0077	1B 45 A 03	已留空場	0	2-May-25	PW: 336699					NC-2629	12-May-25	15-May-25	19-May-25	19-May-25	4	8	17	17		N/A	N/A	
0078	1B 45 A 04	已留空場	0	2-May-25	PW: 336699					NC-2629	12-May-25	15-May-25	19-May-25	19-May-25	4	8	17	17		N/A	N/A	
0079	1B 45 A 05	已留空場	0	2-May-25	PW: 336699					NC-2629	12-May-25	15-May-25	19-May-25	19-May-25	4	8	17	17		N/A	N/A	
0080	1B 45 A 06	已留空場	0	2-May-25	PW:																	

J858康城11期单元幕墙玻璃分层统计表 (T1 单元幕墙)

工程: J858康城11期 (T1)

日期: 10-Jun-22

序号	玻璃编号	玻璃类型	玻璃尺寸			单面积 (m <sup>2</sup> )	分层数量										总数量	总面积	备注
			W(mm)	x	H(mm)		9F(10,12~16,18~20,22~25,27~29,31~33,36~38,41~42, 45~47,49~51,53~56,58~60F相同,共34层)	11F	40F	17F(21,26,30,35,39,43,48,52,57F相 同,共10层)									
1	GL01-01	GL01	628	x	832	0.52	34										44	23.0	送工厂
2	GL01-02	GL01	663	x	832	0.55	306	X1									396	218.4	送工厂
3	GL01-03	GL01	644	x	832	0.54	476										616	330.1	送工厂
4	GL01-04	GL01	585.5	x	832	0.49	68										88	42.9	送工厂
5	GL01-05	GL01	678.5	x	832	0.56	136										176	99.4	送工厂
6	GL01-06	GL01	903	x	2332	2.11	34	X1									44	92.7	送工厂
7	GL01-07	GL01A	903	x	2282	2.06			1	1							2	4.1	送工厂
8	GL01-08	GL01	1793	x	2332	4.18	34										44	184.0	送工厂
9	GL01-09	GL01A	1793	x	2282	4.09			1	1							2	8.2	送工厂
10	GL01-10	GL01	1525.5	x	2332	3.56	34										44	156.5	送工厂
11	GL01-11	GL01A	1525.5	x	2282	3.48			1	1							2	7.0	送工厂
B 减少88件	GL01-12	GL01	663	x	2332	1.55	34										44	68.0	送工厂
13	GL01-13	GL01A	663	x	2282	1.51			8	8							16	24.2	送工厂
14	GL01-14	GL01	644	x	2332	1.50	238										308	462.6	送工厂
15	GL01-15	GL01	1272	x	2332	2.97	34										44	130.5	送工厂
16	GL01-16	GL01	1662	x	2332	3.88	34										44	170.5	送工厂
17	GL01-17	GL01	585.5	x	2332	1.37	68										88	120.2	送工厂
18	GL01-18	GL01A	644	x	2282	1.47			9	9							18	26.5	送工厂
19	GL01-19	GL01	1770	x	2332	4.13	68	X1									88	363.2	送工厂
20	GL01-20	GL01A	1770	x	2282	4.04			2	2							4	16.2	送工厂
B 取消44件	GL01-21	GL01	1594	x	2332	3.72	0										0	0.0	送工厂
22	GL01-23	GL01	1388	x	2332	3.24	34										44	142.4	送工厂
23	GL01-24	GL01	1751	x	2332	4.08	34										44	179.7	送工厂
24	GL01-25	GL01A	1388	x	2282	3.17			1	1							2	6.3	送工厂
25	GL01-26	GL01A	1751	x	2282	4.00			1	1							2	8.0	送工厂
26	GL01-27	GL01	1660	x	2332	3.87	34	X2									44	170.3	送工厂
27	GL01-28	GL01A	1660	x	2282	3.79			1	1							2	7.6	送工厂
B 取消44件	GL01-29	GL01	1544	x	2332	3.60	0	X1									0	0.0	送工厂
29	GL01-49	GL01A	628	x	2282	1.43			1	1							2	2.9	送工厂
30	GL01-51	GL01A	678.5	x	2282	1.55			4	4							8	12.4	送工厂
31	GL01-52	GL01A	513	x	2282	1.17			1	1							2	2.3	送工厂
32	GL01-53	GL01	513	x	832	0.43	34										44	18.8	送工厂
33	GL01-54	GL01	713	x	2332	1.66	34										44	73.2	送工厂
34	GL01-55	GL01A	713	x	2282	1.63			1	1							2	3.3	送工厂
35	GL01-56	GL01A	976	x	2132	2.08			3	3							6	12.5	送工厂

2358 3187.568

1	GL02-01	GL02	628	x	1443	0.91	34										44	39.9	送工厂	
2	GL02-03	GL02	663	x	1443	0.96	170	X1										220	210.5	送工厂
3	GL02-05	GL02	636.5	x	1443	0.92	476										616	565.8	送工厂	
4	GL02-07	GL02	585.5	x	1443	0.84	68										88	74.3	送工厂	
5	GL02-08	GL02	655.5	x	1443	0.95	136										176	166.5	送工厂	
6	GL02-12	GL02	655.5	x	1443	0.95	136										176	166.5	送工厂	
7	GL02-15	GL02	513	x	1443	0.74	34										44	32.6	送工厂	

1364 1255.999

1	GL03-01	GL03	628	x	578	0.36	34		1	1							46	16.7	送工厂
2	GL03-02	GL03	1603	x	843	1.35	34			1							35	47.3	送工厂
3	GL03-03	GL03	1603	x	578	0.93			1								11	10.2	送工厂
4	GL03-04	GL03	1793	x	843	1.51	34				1						35	52.9	送工厂
5	GL03-05	GL03	1793	x	578	1.04			1								11	11.4	送工厂
6	GL03-06	GL03	1525.5	x	843	1.29	34			1							35	45.0	送工厂
7	GL03-07	GL03	1525.5	x	578	0.88			1								11	9.7	送工厂
B 减少92件	GL03-08	GL03	663	x	843	0.56	238		2	7							267	149.2	送工厂
9	GL03-09	GL03	663	x	578	0.38			2								22	8.4	送工厂
10	GL03-10	GL03	1363	x	578	0.79	34		1	1							46	36.2	送工厂
11	GL03-11	GL03	1325.5	x	843	1.12	204		4	6							254	283.8	送工厂
12	GL03-12	GL03	644	x	843	0.54	238		4	7							289	156.9	送工厂
13	GL03-13	GL03	1272	x	843	1.07	34		1	1							46	49.3	送工厂
14	GL03-14	GL03	1662	x	843	1.40	34		1	1							46	64.4	送工厂
15	GL03-15	GL03	1208	x	843	1.02	68		2	2							92	93.7	送工厂
16	GL03-17	GL03	1325.5	x	313	0.41			2								22	9.1	送工厂
17	GL03-18	GL03	644	x	313	0.20			2								22	4.4	送工厂
18	GL03-19	GL03	1770	x	843	1.49	68			2							70	104.4	送工厂
19	GL03-20	GL03	1770	x	313	0.55	1/2		1								11	6.1	送工厂
20	GL03-21	GL03	678.5	x	843	0.57	136			4							140	80.1	送工厂

