

工程指示 / 要求簡箋(E.I.)

工程指示編號：EI / 8838 / 25 修改版次：A

工程編號：J - 858 工程名稱：將軍澳日出康城

工程項目：幕牆 第 1 次 補玻璃 17 件 (小業主單)

收件人：Maggie

發件人：Jason

日期：16/05/2025

□要求提供 / □確認 事項：

- | | | |
|------------------------------------|-------------------------------------|-------------------------------|
| <input type="checkbox"/> 初步鋁料 B.M. | <input type="checkbox"/> 加工拆圖，然後生產 | <input type="checkbox"/> 尺寸表 |
| <input type="checkbox"/> 正式鋁料 B.M. | <input type="checkbox"/> 技術上資料 / 指示 | <input type="checkbox"/> 報價 |
| <input type="checkbox"/> 配件 B.M. | <input type="checkbox"/> 樣辦或貨品說明書 | <input type="checkbox"/> 分判合約 |

內容：

A 版次 增加至 17 件序號 70 修改玻璃編號, 序號 69 修改位置, 序號 76 不合格氣泡

由於地盤需要更換玻璃，請按玻璃 BM 生產玻璃，共 17 件 送地盤。
請安排熱浸

1. 不要印上熱浸標籤。只給”可移除”的標籤。
2. 依原 EI 4867, EI 4943, EI 4942 尺寸補，
3. *****分座包箱，玻璃標籤請註明樓層、單位。***** 請留意。
4. 第一次補 7 件本次
5. 地盆：更換幕牆玻璃，需用吊船。
6. 按芳姐 資料

謝謝

請在 2025.06.13 前完成上列要求。

分發東莞各部門：

- | | | | | | | | |
|---------------------------------|------------------------------|--------------------------------|------------------------------|-------------------------------|------------------------------|--------------------------------|------------------------------|
| <input type="checkbox"/> 生產技術總監 | <input type="checkbox"/> 連附件 | <input type="checkbox"/> 技術部 | <input type="checkbox"/> 連附件 | <input type="checkbox"/> 生產部 | <input type="checkbox"/> 連附件 | <input type="checkbox"/> 機械設計部 | <input type="checkbox"/> 連附件 |
| <input type="checkbox"/> 採購部 | <input type="checkbox"/> 連附件 | <input type="checkbox"/> 生產統籌部 | <input type="checkbox"/> 連附件 | <input type="checkbox"/> 小羅&清 | <input type="checkbox"/> 連附件 | | |
| <input type="checkbox"/> 質檢部 | <input type="checkbox"/> 連附件 | <input type="checkbox"/> 會計部 | <input type="checkbox"/> 連附件 | <input type="checkbox"/> 報關組 | <input type="checkbox"/> 連附件 | <input type="checkbox"/> 其他 | <input type="checkbox"/> 連附件 |

分發香港各部門：

- | | | | | | | | |
|---|---|-------------------------------|------------------------------|------------------------------|------------------------------|--|---|
| <input type="checkbox"/> 行政部 | <input type="checkbox"/> 連附件 | <input type="checkbox"/> 會計部 | <input type="checkbox"/> 連附件 | <input type="checkbox"/> 統籌部 | <input type="checkbox"/> 連附件 | <input checked="" type="checkbox"/> 工程部地盤科文 二寶 | <input checked="" type="checkbox"/> 連附件 |
| <input checked="" type="checkbox"/> 採購部 | <input checked="" type="checkbox"/> 連附件 | <input type="checkbox"/> QS 部 | <input type="checkbox"/> 連附件 | <input type="checkbox"/> 維修部 | <input type="checkbox"/> 連附件 | <input type="checkbox"/> 其他 | <input type="checkbox"/> 連附件 |

傳遞編號：

HK

/ 25

發件人簽署：

項目經理簽署：

序號	料	項目	座	樓層	單位	件數	玻璃編號	W (mm)	H (mm)	厚度 (mm)	Letter	
65	E8938	CW	T1	16/F	AE	1	GL01-27	1660	2332	10mm THK. HEAT STRENGTHEN GLASS (OUTSIDE) W/ LOW-E COATING ON SURFACE AIR SPACE + 12mm THK. CLEAR TEMPERED GLASS(INSIDE) 10T (R20250114001)		
66	E8938	CW	T1	20/F	AB	1	GL01-06	903	2332	10mm THK. HEAT STRENGTHEN GLASS (OUTSIDE) W/ LOW-E COATING ON SURFACE AIR SPACE + 12mm THK. CLEAR TEMPERED GLASS(INSIDE) 10T (R20250114001)		
67	E8938	CW	T1	35/F	AC	1	GL01-29	1544	2332	10mm THK. HEAT STRENGTHEN GLASS (OUTSIDE) W/ LOW-E COATING ON SURFACE AIR SPACE + 12mm THK. CLEAR TEMPERED GLASS(INSIDE) 10T (R20250114001)		
68	E8938	CW	T1	29/F	BD	1	GL01-02	663	832	10mm THK. HEAT STRENGTHEN GLASS (OUTSIDE) W/ LOW-E COATING ON SURFACE AIR SPACE + 10mm THK. CLEAR TEMPERED GLASS(INSIDE) 10T (R20250114003)		
修改玻璃編號	E8938A	CW	T1	35/F	AD	1	GL02-03	663	1443	10mm THK. HEAT STRENGTHEN GLASS (OUTSIDE) W/ LOW-E COATING ON SURFACE AIR SPACE + 10mm THK. CLEAR TEMPERED GLASS(INSIDE) 10T (R20250114003)		
改位置	E8938A	CW	T1	17/F	AF	1	GL01-19	1770 X	2332	10mm THK. HEAT STRENGTHEN GLASS (OUTSIDE) W/ LOW-E COATING ON SURFACE AIR SPACE + 10mm THK. CLEAR TEMPERED GLASS(INSIDE) 10T (R20250114003)		
71	E8938	CW	T1	41/F	AE	1	GL01-27	1660	2332	10mm THK. HEAT STRENGTHEN GLASS (OUTSIDE) W/ LOW-E COATING ON SURFACE AIR SPACE + 12mm THK. CLEAR TEMPERED GLASS(INSIDE) 10T (R20250114001)		
72	E8938A	CW	T1	20/F	AC	1	GL01-03	644	832	10mm THK. HEAT STRENGTHEN GLASS (OUTSIDE) W/ LOW-E COATING ON SURFACE AIR SPACE + 10mm THK. CLEAR TEMPERED GLASS(INSIDE) 10T (R20250114003)		
73	E8938A	CW	T1	27/F	BB	1	GL02-07	585.5	1443	10mm THK. HEAT STRENGTHEN GLASS (OUTSIDE) W/ LOW-E COATING ON SURFACE AIR SPACE + 10mm THK. CLEAR TEMPERED GLASS(INSIDE) 10T (R20250114003)		
74	E8938A	CW	T1	21/F	BD	1	GL01-02	663	832	10mm THK. HEAT STRENGTHEN GLASS (OUTSIDE) W/ LOW-E COATING ON SURFACE AIR SPACE + 10mm THK. CLEAR TEMPERED GLASS(INSIDE) 10T (R20250114003)		
75	E8938A	CW	T1	39/F	AG	1	GL02-05	636.5	1443	10mm THK. HEAT STRENGTHEN GLASS (OUTSIDE) W/ LOW-E COATING ON SURFACE AIR SPACE + 10mm THK. CLEAR TEMPERED GLASS(INSIDE) 10T (R20250114003)		
氣泡不合格	E8938A	CW	T1	37/F	AF	1	GL01-03	644	832	10mm THK. HEAT STRENGTHEN GLASS (OUTSIDE) W/ LOW-E COATING ON SURFACE AIR SPACE + 10mm THK. CLEAR TEMPERED GLASS(INSIDE) 10T (R20250114003)		
77	E8938A	CW	T1	29/F	AF	1	GL02-08	655.5	1443	10mm THK. HEAT STRENGTHEN GLASS (OUTSIDE) W/ LOW-E COATING ON SURFACE AIR SPACE + 10mm THK. CLEAR TEMPERED GLASS(INSIDE) 10T (R20250114003)		
78	E8938A	CW	T1	27/F	AF	1	GL02-05	636.5	1443	10mm THK. HEAT STRENGTHEN GLASS (OUTSIDE) W/ LOW-E COATING ON SURFACE AIR SPACE + 10mm THK. CLEAR TEMPERED GLASS(INSIDE) 10T (R20250114003)		
79	E8938A	CW	T1	22/F	AF	1	GL01-05	678.5	832	10mm THK. HEAT STRENGTHEN GLASS (OUTSIDE) W/ LOW-E COATING ON SURFACE AIR SPACE + 10mm THK. CLEAR TEMPERED GLASS(INSIDE) 10T (R20250114003)		
80	E8938A	CW	T1	17/F	AF	1	GL02-05	636.5	1443	10mm THK. HEAT STRENGTHEN GLASS (OUTSIDE) W/ LOW-E COATING ON SURFACE AIR SPACE + 10mm THK. CLEAR TEMPERED GLASS(INSIDE) 10T (R20250114003)		
81	E8938A	CW	T1	30/F	AF	1	GL01-03	644	832	10mm THK. HEAT STRENGTHEN GLASS (OUTSIDE) W/ LOW-E COATING ON SURFACE AIR SPACE + 10mm THK. CLEAR TEMPERED GLASS(INSIDE) 10T (R20250114003)		
			補玻璃總數					17				
	GL01	=	10mm THK. HEAT STRENGTHEN GLASS (OUTSIDE) W/ LOW-E COATING ON SURFACE 38T #2 + 12mm AIR SPACE + 12mm THK. CLEAR TEMPERED GLASS(INSIDE) K01 (R20250114001)									
	GL02	=	10mm THK. HEAT STRENGTHEN GLASS (OUTSIDE) W/ LOW-E COATING ON SURFACE 38T #2 + 12mm AIR SPACE + 10mm THK. CLEAR TEMPERED GLASS(INSIDE) K01 (R20250114003)									
	GL03	=	12mm THK. HEAT STRENGTHEN GLASS Reflective Glass SSC1-60T (R20250325054)									

玻璃記錄

地盤名稱：日出康城11期

日期	座數	單位	工作範圍	內/外	分類
E1 8842	T1	23 AD	房安全		575
E1 8938A		22 AF	主細樑	外崩	
E1 8842		20 AC	房1安全		
E1 8938A		"	房1細樑	外崩	
E1 8842		19BA	主安全 + 房安全		555 x 2
E1 8842	26)	19BD	房2安全		
		19BE	房大樑	外崩	
E1 8842		17BA	主安全		555
8938A		17AF	主大樑	外崩	
8938A		17AF	主生窗	外崩	
		17BF	厅門玉	外崩	
E1 8842	26)	16AE	房1安全		
		16AD	房生窗	外崩	
		17AD	房大樑	外崩	
		17AD	厅門玉	內外花	
E1 8842		12AF	安全主		
		"	房生窗	外崩	
		"	房細樑	外崩	
		"	厅門樑	內人為破壞	
E1 8842		12BA	房安全		555
E18896	已訂貨	10BC	主大樑	外	

地盤代表簽名：_____

日期：_____

玻璃記錄

地盤名稱：日出康城11期

換
分類

日期	座數	單位	工作範圍	內/外	換 分類
88 42	T1	50AC	主安全		
88 42		47BD	主安全	深花	575
89		"	廚房	外崩	
		42BB	房門玉	內花	
E1 8938		41AZ	主則大梗	外崩	
		41BC	主大梗	外崩	
		"	房細梗	外崩	
88 42		39AF	主安全	崩	
89 38A		39AG	房生窗	口	
89 38A		37AF	房細梗	洞	
88 42		36AC	主安全+房安全	崩	555 x 2
		37BD	廚房	外崩	
8938 E1)	合標	35AC	主大梗	崩+2包	
8938 E2)	先磨	33AD	房生窗	外崩	
88 42		33AF	主安全		
89 38A		32BD	主細梗	外崩花	
88 42	E1)	31BA	房安全		555
89 38A		30AF	房細梗	外崩	
88 42		29AF	主安全		470
89 38A		"	主生窗	外崩	
88 42		"	房安全		
E1 8938	E1)	29BD	房細梗	外崩	
88 42		28BD	主安全		575
89		"	廚房	外崩	
89 38A	太邊磨不到	27AF	房生窗	內外花	
89 38A		27BB	房生窗	外崩	
		26AA	主大梗	外崩	
88 42		26AF	主安全		470
88 42		26AG	房安全		
88 42		25AA	主安全+房安全		

地盤代表簽名： _____

日期： _____

PROJECT: 康城11期凱柏峰

項目: 鋁窗, 鋁門及幕牆玻璃的驗收表格

TOWER: 1A

樓層: 20

單位: C

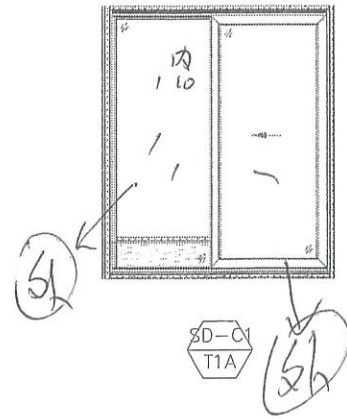
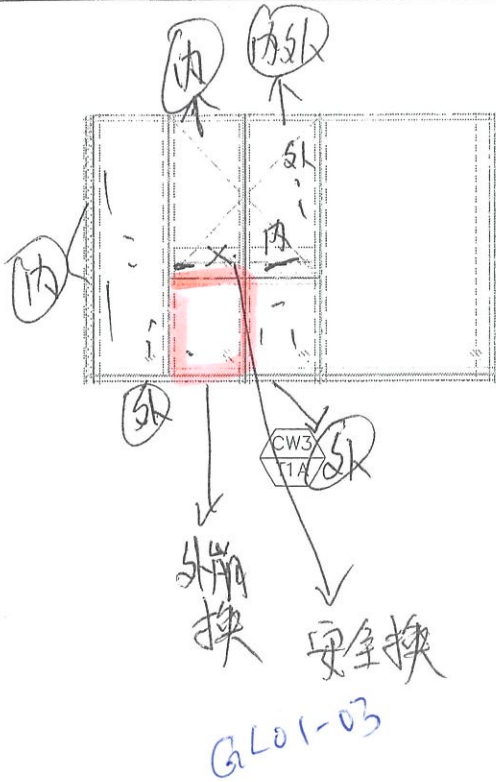

聯檢代表	公司	姓名	簽名	日期
	MIDI	盧國深	✓	12-5-2025
	OSR			

GL01-03
20AC

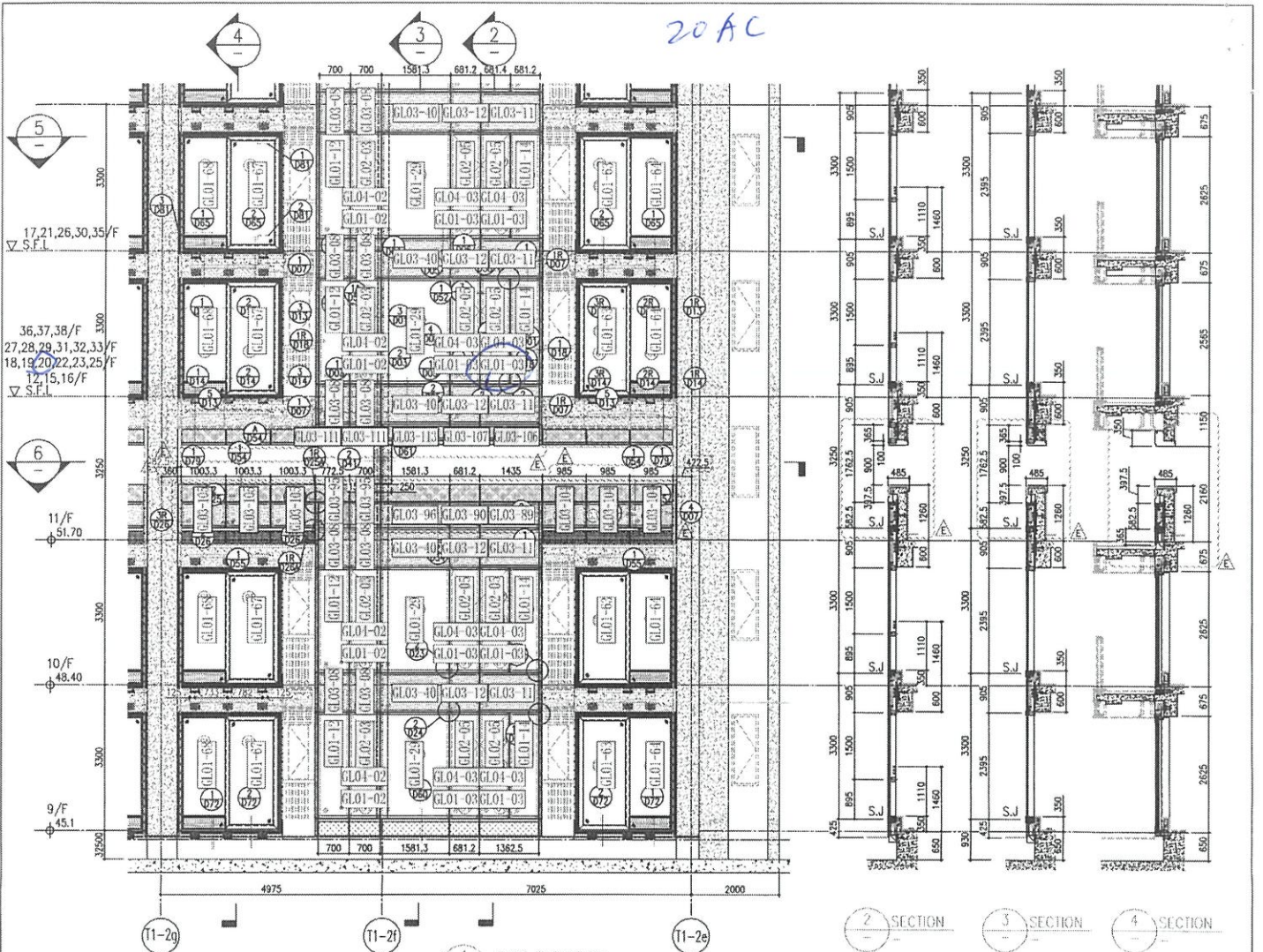

1 PART ELEVATION FOR CURTAIN WALL

2 SECTION 3 SECTION 4 SECTION

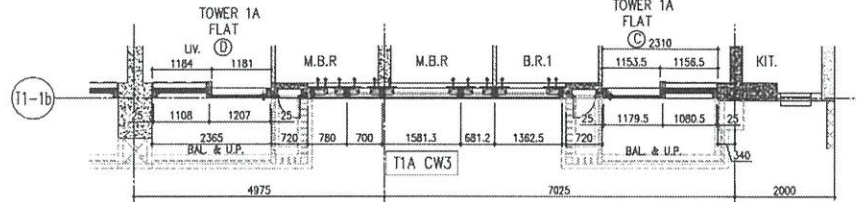

5 PART PLAN FOR CURTAIN WALL

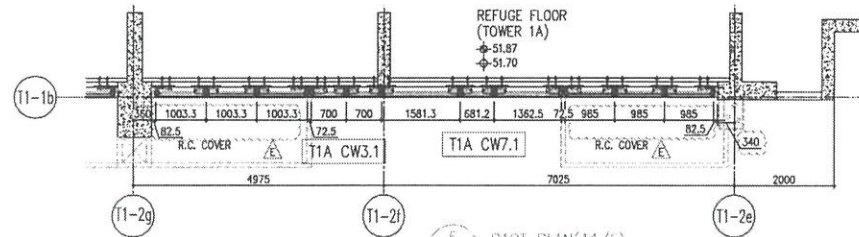

6 PART PLAN (11/F) FOR CURTAIN WALL

26/F	+91.25	39/F	+130.85	52/F	+170.40
25/F	+87.95	38/F	+127.55	51/F	+167.10
23/F	+84.65	37/F	+124.25	50/F	+163.80
22/F	+81.35	36/F	+120.95	49/F	+160.50
21/F	+78.05	35/F	+117.65	48/F	+157.20
20/F	+74.75	33/F	+114.35	47/F	+153.90
19/F	+71.45	32/F	+111.05	46/F	+150.60
18/F	+68.15	31/F	+107.75	45/F	+147.30
17/F	+64.85	30/F	+104.45	43/F	+144.00
16/F	+61.55	29/F	+101.15	42/F	+140.70
15/F	+58.25	28/F	+97.85	41/F	+137.40
12/F	+54.95	27/F	+94.55	40/F	+134.10
R/F	+203.80	62/F	+200.30	61/F	+196.80
		60/F	+193.50	59/F	+190.20
		58/F	+186.90	57/F	+183.60
		56/F	+180.30	55/F	+177.00
		53/F	+173.70		

- LEGEND:
- 10mm THK. HEAT STRENGTHENED GLASS (OUTSIDE) + 12mm AIR SPACE + 12mm THK. TEMPERED GLASS
 - 10mm THK. HEAT STRENGTHENED GLASS (OUTSIDE) + 12mm AIR SPACE + 10mm THK. TEMPERED GLASS
 - 12mm THK. HEAT STRENGTHENED GLASS
 - 12mm THK. CLEAR TEMPERED GLASS (INTERNAL PROTECTIVE BARRIER)
 - 10mm BLUE TINTED HEAT STRENGTHENED GLASS
 - 10mm THK. CLEAR TEMPERED GLASS
 - 8mm THK. CLEAR HEAT STRENGTHENED GLASS + 12mm AIR SPACE + 8mm THK. CLEAR HEAT-STRENGTHENED GLASS
 - 3mm THK. ALUM. CLADDING
 - 5mm THK. ALUM. BACKPAN
 - STACK JOINT

<p>DATE: 22-01-21</p> <p>SCALE: 1:50(A1)</p> <p>CHECKED BY:</p> <p>DRAWN BY:</p> <p>PROJECT: PROPOSED RESIDENTIAL DEVELOPMENT AT MONT ZOMP PHASE 11, LOKAS PARK, TSEUNG KWAN O, N.T.</p> <p>JOB NO.: J-958</p> <p>TITLE: TYPICAL FLOOR PARTIAL ELEVATION & SECTION, PLAN FOR CURTAIN WALL (TOWER 1)</p>	<p>REV. NO.:</p> <p>REV.:</p>	<p>DATE: 22/09/21</p> <p>REVISIONS:</p> <table border="1"> <tr><td>A</td><td>02/12/21</td><td>REVISED AS PER COMMENTS</td><td>15</td></tr> <tr><td>B</td><td>20/12/21</td><td>REVISED AS PER COMMENTS</td><td>15</td></tr> <tr><td>C</td><td>17/02/22</td><td>REVISED AS PER COMMENTS</td><td>15</td></tr> <tr><td>D</td><td>06/04/22</td><td>REVISED AS PER COMMENTS</td><td>15</td></tr> <tr><td>E</td><td>23/09/22</td><td>REVISED AS PER COMMENTS</td><td>15</td></tr> </table>	A	02/12/21	REVISED AS PER COMMENTS	15	B	20/12/21	REVISED AS PER COMMENTS	15	C	17/02/22	REVISED AS PER COMMENTS	15	D	06/04/22	REVISED AS PER COMMENTS	15	E	23/09/22	REVISED AS PER COMMENTS	15	<p>1. ALL DIMENSIONS ARE IN mm.</p> <p>2. ALL ELEVATIONS ARE VIEWED FROM OUTSIDE.</p> <p>3. BEFORE PUBLICATION.</p> <p>LEGEND:</p> <p>1. F.F.L. -- FINISHED FLOOR LEVEL.</p> <p>2. S.F.L. -- STRUCTURAL FLOOR LEVEL.</p> <p>3. -- REVERSED DETAIL.</p>	<p>FRANCE CONSULTANT</p> <p>AECOM</p>	<p>STRUCTURAL DESIGNER:</p> <p>Gammron</p>	<p>PROJECT:</p> <p>Ronald Yu & Partners</p> <p>Ronald Yu & Partners (HK) Ltd.</p> <p>香港建築師學會有限公司</p> <p>MAIN CONTRIBUTOR:</p>	<p>CLIENT:</p> <p>信和置業有限公司</p> <p>Sino Land Company Limited</p>	<p>B.O. REF.:</p>
A	02/12/21	REVISED AS PER COMMENTS	15																									
B	20/12/21	REVISED AS PER COMMENTS	15																									
C	17/02/22	REVISED AS PER COMMENTS	15																									
D	06/04/22	REVISED AS PER COMMENTS	15																									
E	23/09/22	REVISED AS PER COMMENTS	15																									

PROJECT: 康城11期凱柏峰

項目: 鋁窗, 鋁門及幕牆玻璃的驗收表格

TOWER: 1B

樓層: 27

單位: B

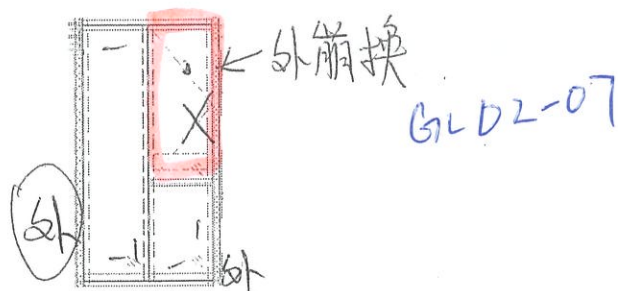

CW2
T1B

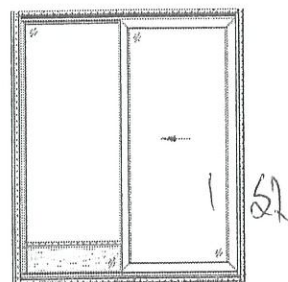

SD-B4
T1B

聯檢代表	公司	姓名	簽名	日期
	MIDI	盧國深	☞	13-5-2025
	OSR			

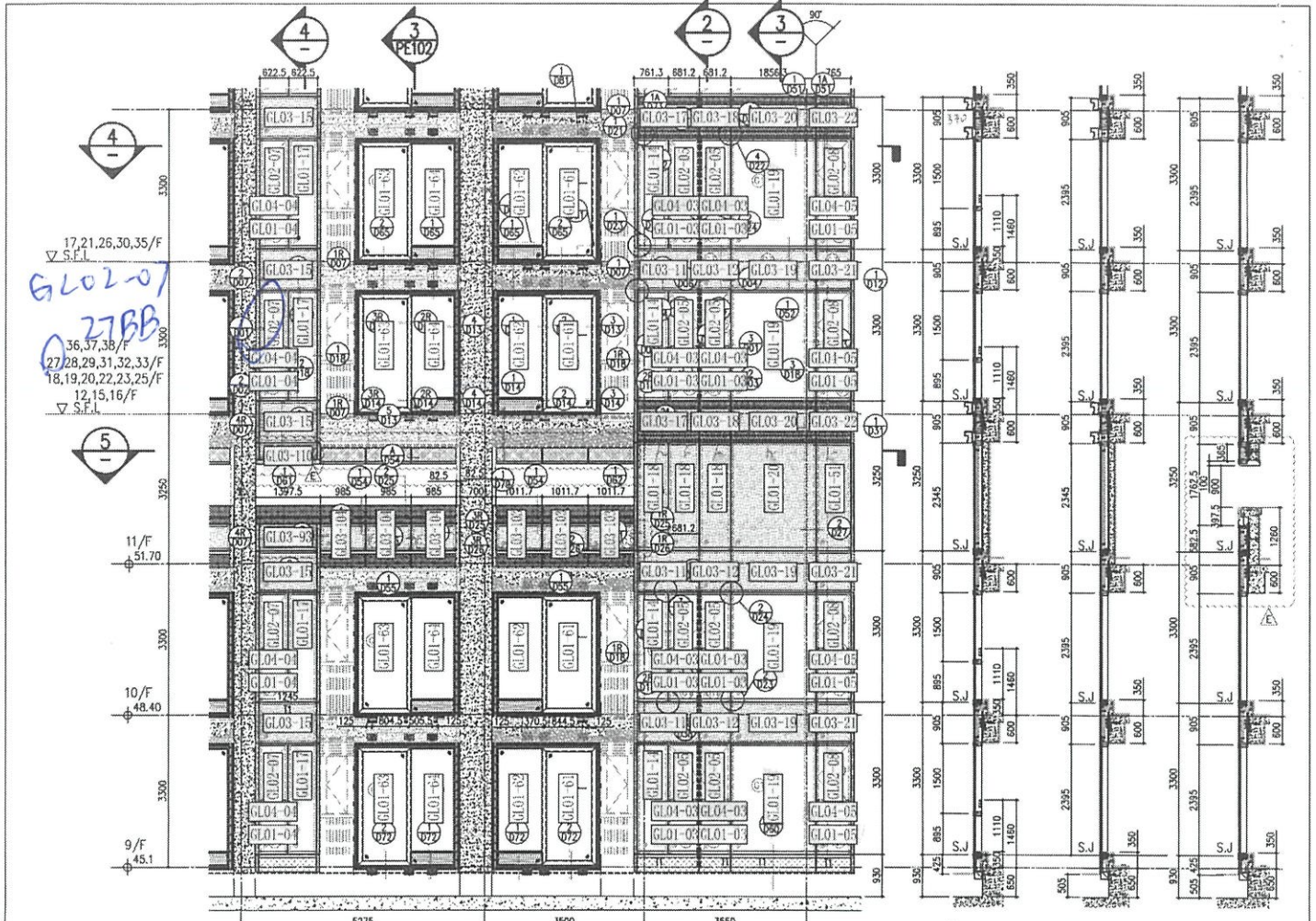

SECTION 2 SECTION 3 SECTION 4

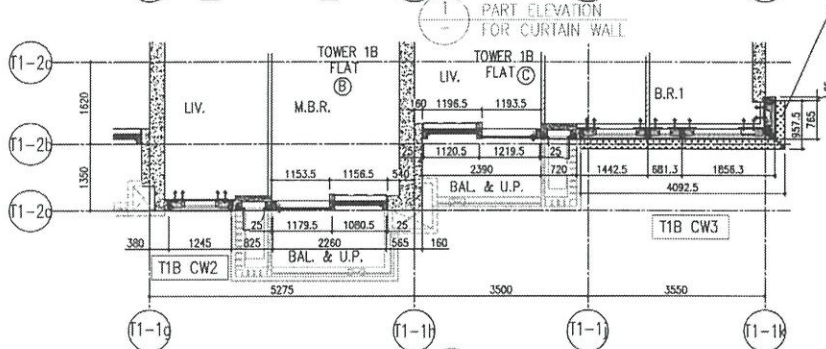

ARCH. FEATURE AT 11/F, 17/F, 21/F, 26/F, 30/F, 35/F

26/F	+91.25	39/F	+130.85	52/F	+170.40		
25/F	+87.95	38/F	+127.55	51/F	+167.10		
23/F	+84.85	37/F	+124.25	50/F	+163.80	R/F	+203.80
22/F	+81.35	36/F	+120.95	49/F	+160.50	62/F	+200.30
21/F	+78.05	35/F	+117.65	48/F	+157.20	61/F	+196.80
20/F	+74.75	33/F	+114.35	47/F	+153.90	60/F	+193.50
19/F	+71.45	32/F	+111.05	46/F	+150.60	59/F	+190.20
18/F	+68.15	31/F	107.75	45/F	+147.30	58/F	+186.90
17/F	+64.85	30/F	+104.45	43/F	+144.00	57/F	+183.60
16/F	+61.55	29/F	+101.15	42/F	+140.70	56/F	+180.30
15/F	+58.25	28/F	+97.85	41/F	+137.40	55/F	+177.00
12/F	+54.95	27/F	+94.55	40/F	+134.15	53/F	+173.70

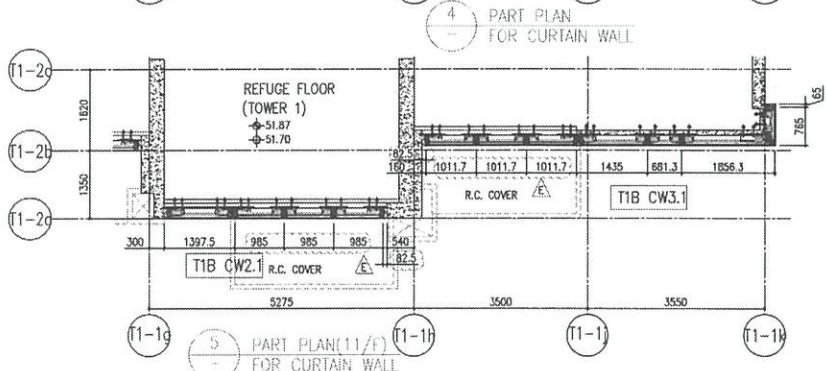

PART PLAN (11/F) FOR CURTAIN WALL

- LEGEND:
- 10mm THK. HEAT STRENGTHENED GLASS (OUTSIDE) +12mm AIR SPACE + 12mm THK. TEMPERED GLASS
 - 10mm THK. HEAT STRENGTHENED GLASS (OUTSIDE) +12mm AIR SPACE + 10mm THK. TEMPERED GLASS
 - 12mm THK. HEAT STRENGTHENED GLASS
 - 12mm THK. CLEAR TEMPERED GLASS (INTERNAL PROTECTIVE BARRIER)
 - 12mm CLEAR HEAT STRENGTHENED GLASS
 - 10mm THK. CLEAR TEMPERED GLASS
 - 8mm THK. CLEAR HEAT STRENGTHENED GLASS +12mm AIR SPACE + 8mm THK. CLEAR HEAT-STRENGTHENED GLASS
 - 3mm THK. ALUM. CLADDING
 - 3mm THK. ALUM. BACKPAN
 - STACK JOINT

<p>REVISIONS:</p> <table border="1"> <tr><th>NO.</th><th>DATE</th><th>BY</th><th>REVISION</th></tr> <tr><td>1</td><td>12/09/23</td><td>REVISION AS PER COMMENTS</td><td>LS</td></tr> <tr><td>2</td><td>15/09/23</td><td>REVISION AS PER COMMENTS</td><td>LS</td></tr> <tr><td>3</td><td>15/09/23</td><td>REVISION AS PER COMMENTS</td><td>LS</td></tr> <tr><td>4</td><td>15/09/23</td><td>REVISION AS PER COMMENTS</td><td>LS</td></tr> <tr><td>5</td><td>15/09/23</td><td>REVISION AS PER COMMENTS</td><td>LS</td></tr> <tr><td>6</td><td>15/09/23</td><td>REVISION AS PER COMMENTS</td><td>LS</td></tr> <tr><td>7</td><td>15/09/23</td><td>REVISION AS PER COMMENTS</td><td>LS</td></tr> <tr><td>8</td><td>15/09/23</td><td>REVISION AS PER COMMENTS</td><td>LS</td></tr> <tr><td>9</td><td>15/09/23</td><td>REVISION AS PER COMMENTS</td><td>LS</td></tr> <tr><td>10</td><td>15/09/23</td><td>REVISION AS PER COMMENTS</td><td>LS</td></tr> </table>	NO.	DATE	BY	REVISION	1	12/09/23	REVISION AS PER COMMENTS	LS	2	15/09/23	REVISION AS PER COMMENTS	LS	3	15/09/23	REVISION AS PER COMMENTS	LS	4	15/09/23	REVISION AS PER COMMENTS	LS	5	15/09/23	REVISION AS PER COMMENTS	LS	6	15/09/23	REVISION AS PER COMMENTS	LS	7	15/09/23	REVISION AS PER COMMENTS	LS	8	15/09/23	REVISION AS PER COMMENTS	LS	9	15/09/23	REVISION AS PER COMMENTS	LS	10	15/09/23	REVISION AS PER COMMENTS	LS	<p>DATE: 22-OCT-21</p> <p>SCALE: 1:50(A)</p> <p>TITLE: TYPICAL FLOOR PARTIAL ELEVATION & SECTION, PLAN FOR CURTAIN WALL (TOWER 1)</p> <p>PROJECT: PROPOSED RESIDENTIAL DEVELOPMENT AT TOWER PHASE 11, LUNGS PARK TSEUNG KWAN O, N.T.</p> <p>CLIENT: MIDT</p> <p>ARCHITECT: ronald lu & partners</p> <p>STRUCTURAL ENGINEER: Gammon</p> <p>FACE CONSULTING: AECOM</p> <p>WIND CONTRACTOR: Sino Land Company Limited</p> <p>UNIT: DIMENSIONS ARE IN mm. ALL DIMENSIONS ARE MEASURED FROM OUTSIDE BEFORE FABRICATION.</p> <p>LEGEND:</p> <ul style="list-style-type: none"> DETAIL MARK NO. REFER SHEET NO. FINISHED FLOOR LEVEL S.F.L. - STRUCTURAL FLOOR LEVEL REVERSED DETAIL 	<p>UNIT: DIMENSIONS ARE IN mm. ALL DIMENSIONS ARE MEASURED FROM OUTSIDE BEFORE FABRICATION.</p> <p>LEGEND:</p> <ul style="list-style-type: none"> DETAIL MARK NO. REFER SHEET NO. FINISHED FLOOR LEVEL S.F.L. - STRUCTURAL FLOOR LEVEL REVERSED DETAIL 	<p>UNIT: DIMENSIONS ARE IN mm. ALL DIMENSIONS ARE MEASURED FROM OUTSIDE BEFORE FABRICATION.</p> <p>LEGEND:</p> <ul style="list-style-type: none"> DETAIL MARK NO. REFER SHEET NO. FINISHED FLOOR LEVEL S.F.L. - STRUCTURAL FLOOR LEVEL REVERSED DETAIL
NO.	DATE	BY	REVISION																																												
1	12/09/23	REVISION AS PER COMMENTS	LS																																												
2	15/09/23	REVISION AS PER COMMENTS	LS																																												
3	15/09/23	REVISION AS PER COMMENTS	LS																																												
4	15/09/23	REVISION AS PER COMMENTS	LS																																												
5	15/09/23	REVISION AS PER COMMENTS	LS																																												
6	15/09/23	REVISION AS PER COMMENTS	LS																																												
7	15/09/23	REVISION AS PER COMMENTS	LS																																												
8	15/09/23	REVISION AS PER COMMENTS	LS																																												
9	15/09/23	REVISION AS PER COMMENTS	LS																																												
10	15/09/23	REVISION AS PER COMMENTS	LS																																												

PROJECT: 康城11期凱柏峰

項目: 鋁窗, 鋁門及幕牆玻璃的驗收表格

TOWER: 1B

樓層: 32/F

單位: D

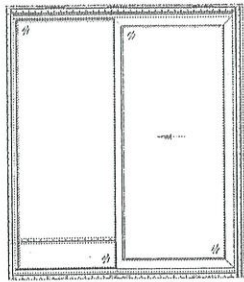
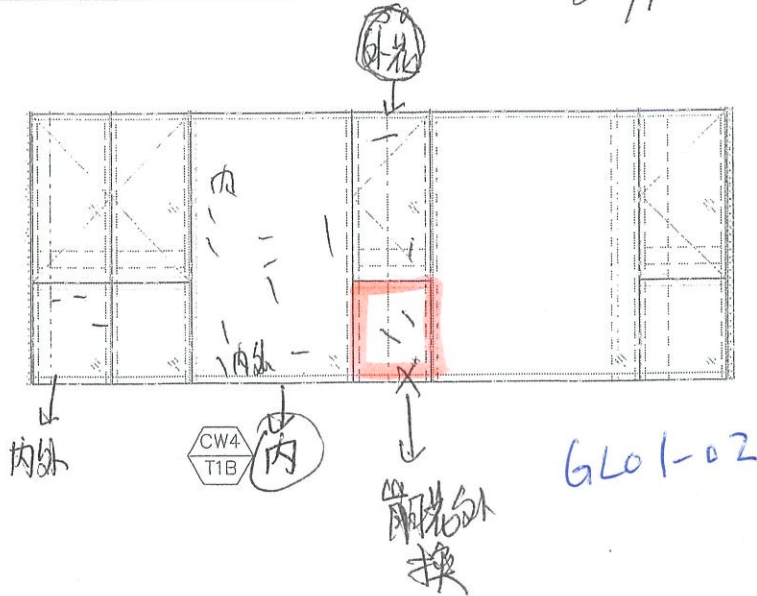

SD-D1
T1B

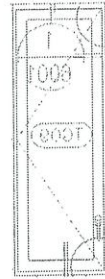

B1
T1B-D



K1
T1B-D

聯檢代表	公司	姓名	簽名	日期
	MIDI	盧國深	✓	14-5-2025
	OSR			

GL 01-02
328D

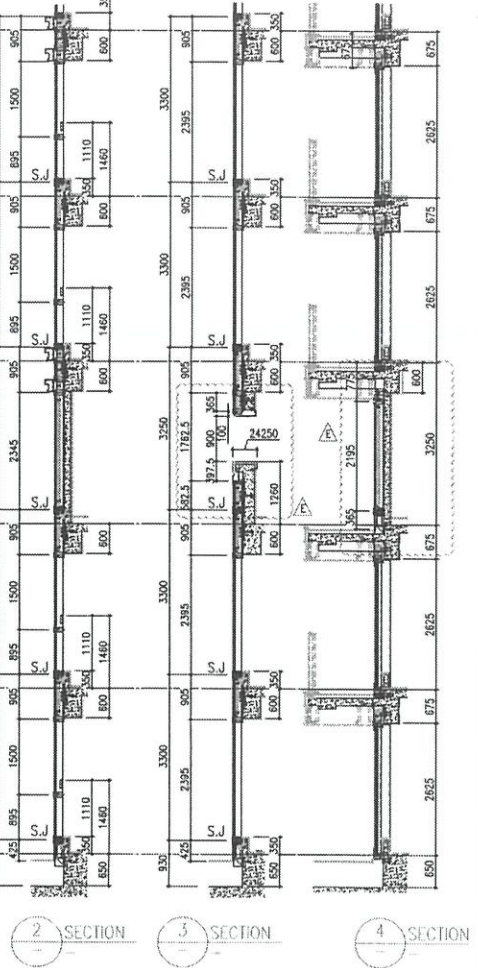
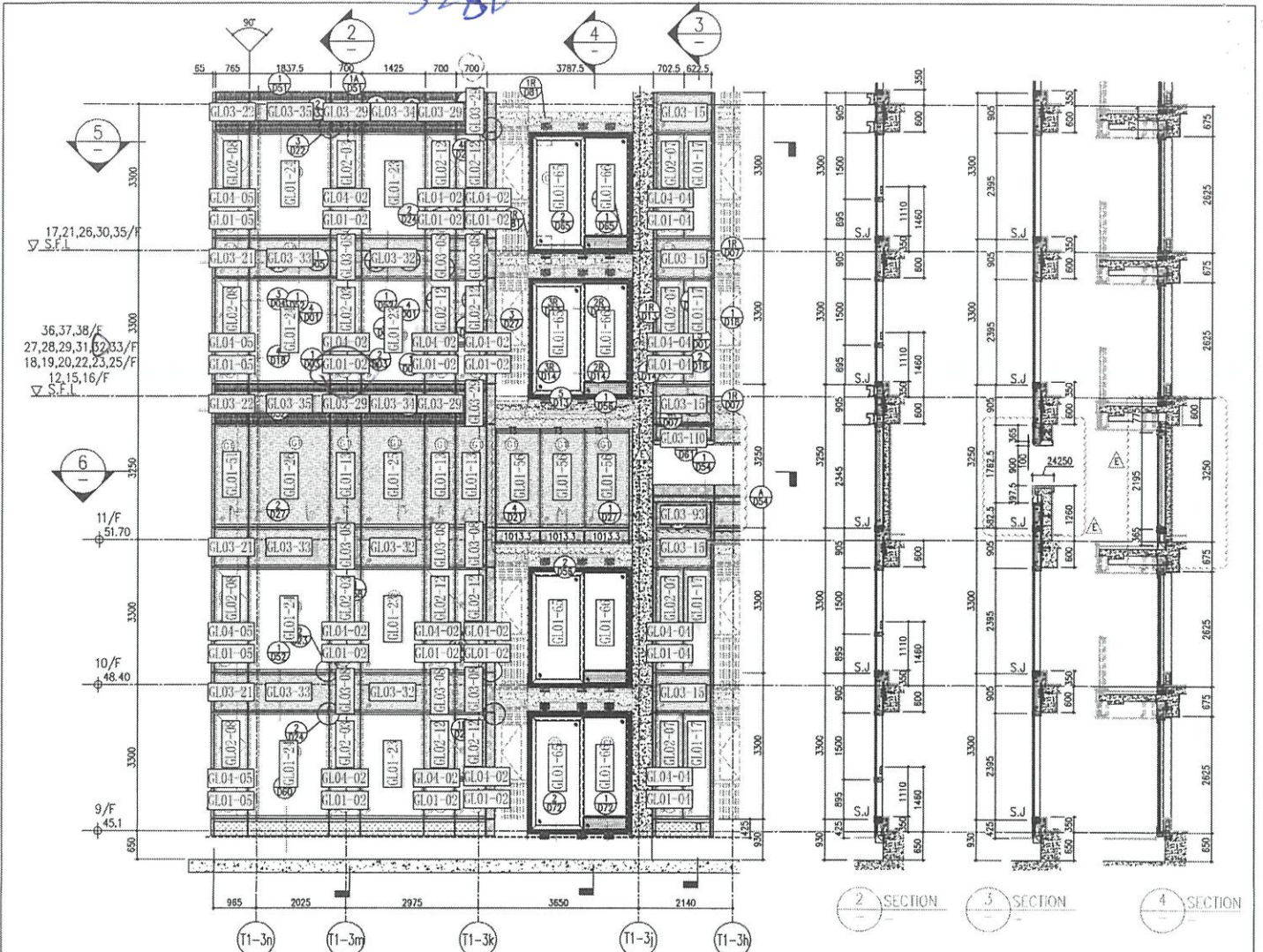

ARCH. FEATURE AT 11/F, 17/F, 21/F, 26/F, 30/F, 35/F

1 PART ELEVATION FOR CURTAIN WALL

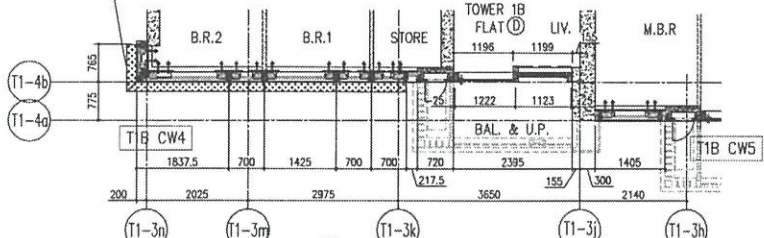

5 PART PLAN FOR CURTAIN WALL

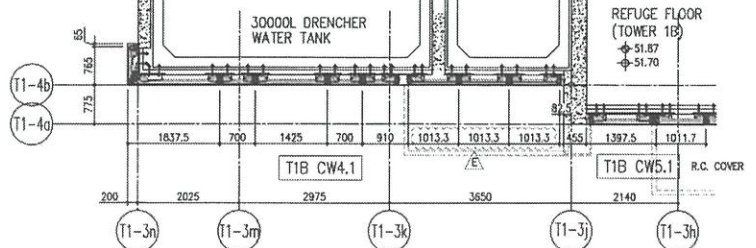

6 PART PLAN (11/F) FOR CURTAIN WALL

26/F +91.25	39/F +130.85	52/F +170.40	
25/F +87.95	38/F +127.55	51/F +167.10	
23/F +84.65	37/F +124.25	50/F +163.80	R/F +203.80
22/F +81.35	36/F +120.95	49/F +160.50	62/F +200.30
21/F +78.05	35/F +117.65	48/F +157.20	61/F +196.80
20/F +74.75	33/F +114.35	47/F +153.90	60/F +193.50
19/F +71.45	32/F +111.05	46/F +150.60	59/F +190.20
18/F +68.15	31/F 107.75	45/F +147.30	58/F +186.90
17/F +64.85	30/F +104.45	43/F +144.00	57/F +183.60
16/F +61.55	29/F +101.15	42/F +140.70	56/F +180.30
15/F +58.25	28/F +97.85	41/F +137.40	55/F +177.00
12/F +54.95	27/F +94.55	40/F +134.10	53/F +173.70

LEGEND:

- 10mm THK. HEAT STRENGTHENED GLASS (OUTSIDE) + 12mm AIR SPACE + 12mm THK. TEMPERED GLASS
- 10mm THK. HEAT STRENGTHENED GLASS (OUTSIDE) + 12mm AIR SPACE + 10mm THK. TEMPERED GLASS
- 12mm THK. HEAT STRENGTHENED GLASS
- 12mm THK. CLEAR TEMPERED GLASS (INTERNAL PROTECTIVE BARRIER)
- 12mm CLEAR HEAT STRENGTHENED GLASS
- 10mm THK. CLEAR TEMPERED GLASS
- 8mm THK. CLEAR HEAT-STRENGTHENED GLASS + 12mm AIR SPACE + 8mm THK. CLEAR HEAT-STRENGTHENED GLASS
- 3 mm THK. ALUM. CLADDING
- 3 mm THK. ALUM. BACKPAN
- STACK JOINT

<p>DATE: 22-OCT-21</p> <p>SCALE: 1:50(A1)</p> <p>CHECKED BY:</p> <p>DRAWN BY:</p> <p>PROJECT: PROPOSED RESIDENTIAL DEVELOPMENT AT TOWER 28/F, PHASE 11, LHAS PARK, TSEUNG KWAN O, N.T.</p> <p>JOB NO.: J-558</p>	<p>TITLE: TYPICAL FLOOR PARTIAL ELEVATION & SECTION, PLAN FOR CURTAIN WALL (TOWER 1)</p>	<p>REVISIONS:</p> <table border="1"> <tr> <th>NO.</th> <th>DATE</th> <th>REVISION</th> </tr> <tr> <td>1</td> <td>21/09/21</td> <td>REVISED AS PER COMMENTS</td> </tr> <tr> <td>2</td> <td>09/10/21</td> <td>REVISED AS PER COMMENTS</td> </tr> <tr> <td>3</td> <td>21/01/21</td> <td>REVISED AS PER COMMENTS</td> </tr> <tr> <td>4</td> <td>22/01/21</td> <td>REVISED AS PER COMMENTS</td> </tr> <tr> <td>5</td> <td>02/12/21</td> <td>REVISED AS PER COMMENTS</td> </tr> <tr> <td>6</td> <td>02/12/21</td> <td>REVISED AS PER COMMENTS</td> </tr> </table>	NO.	DATE	REVISION	1	21/09/21	REVISED AS PER COMMENTS	2	09/10/21	REVISED AS PER COMMENTS	3	21/01/21	REVISED AS PER COMMENTS	4	22/01/21	REVISED AS PER COMMENTS	5	02/12/21	REVISED AS PER COMMENTS	6	02/12/21	REVISED AS PER COMMENTS	<p>LEGEND:</p> <ul style="list-style-type: none"> 1. ALL DIMENSIONS ARE IN mm. 2. ALL DIMENSIONS ARE REVERSED FROM OUTSIDE. 3. ALL DIMENSIONS ARE REVERSED ON SITE BEFORE FABRICATION. 4. REVERSED DETAIL. 	<p>STRUCTURAL ENGINEER:</p> <p>AECOM</p> <p>FACE CONSULTANT:</p> <p>AECOM</p>	<p>ARCHITECT:</p> <p>Gammon</p> <p>RONALD U & PARTNERS</p> <p>Ronald U & Partners (HK) Ltd</p> <p>香港建築師學會 (香港) 有限公司</p>	<p>CLIENT:</p> <p>信和置業有限公司</p> <p>Sino Land Company Limited</p>	<p>180.857:</p>
NO.	DATE	REVISION																										
1	21/09/21	REVISED AS PER COMMENTS																										
2	09/10/21	REVISED AS PER COMMENTS																										
3	21/01/21	REVISED AS PER COMMENTS																										
4	22/01/21	REVISED AS PER COMMENTS																										
5	02/12/21	REVISED AS PER COMMENTS																										
6	02/12/21	REVISED AS PER COMMENTS																										



美特鋁質有限公司
MIDI ALUMINIUM FABRICATOR LTD.

PROJECT: 康城11期凱柏峰

項目: 鋁窗, 鋁門及幕牆玻璃的驗收表格

TOWER: 1A

樓層: 39

單位: G

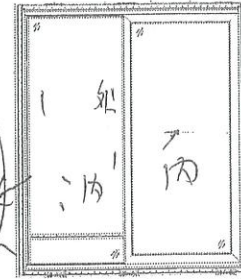
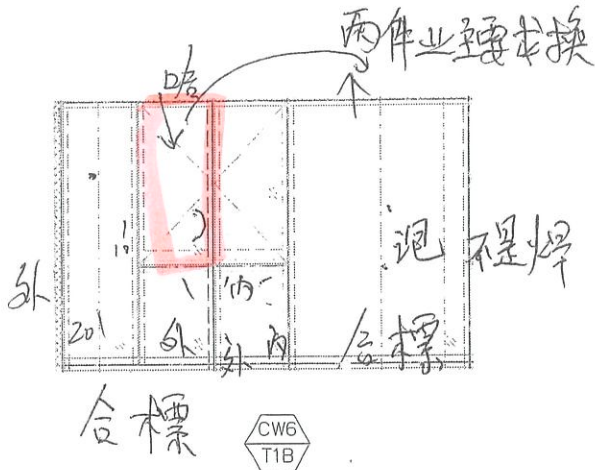

15/5/2025

GL02-05



聯檢代表	公司	姓名	簽名	日期
	MIDI	盧國深	盧	9-5-2025
	OSR			

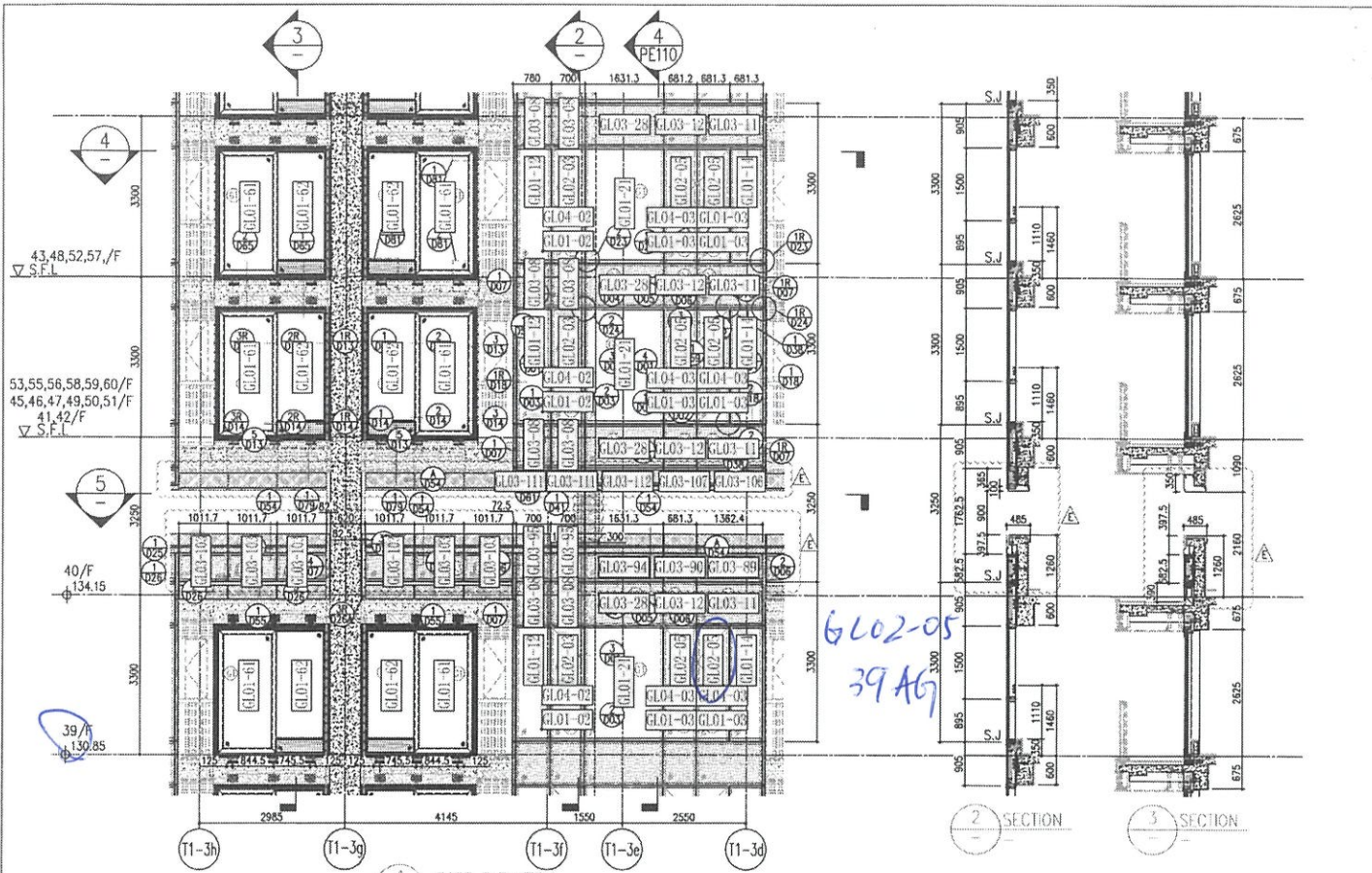

1 PART ELEVATION FOR CURTAIN WALL

2 SECTION
3 SECTION

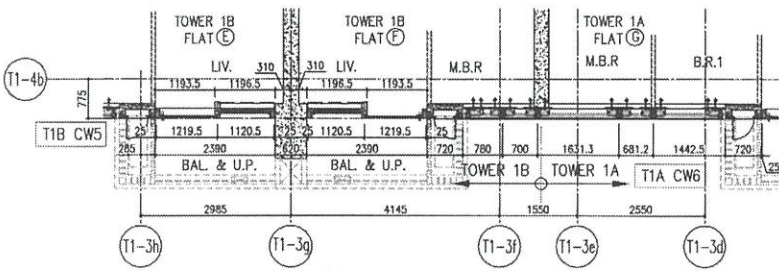

4 PART PLAN FOR CURTAIN WALL

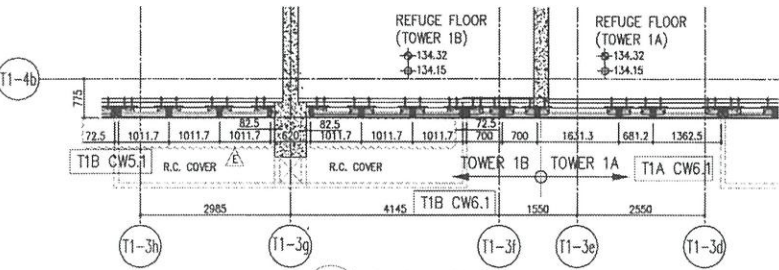

5 PART PLAN (40/F) FOR CURTAIN WALL

26/F	+91.25	39/F	+130.85	52/F	+170.40		
25/F	+87.95	38/F	+127.55	51/F	+167.10	R/F	+203.80
23/F	+84.65	37/F	+124.25	50/F	+163.80	62/F	+200.30
22/F	+81.35	36/F	+120.95	49/F	+160.50	61/F	+196.80
21/F	+78.05	35/F	+117.65	48/F	+157.20	60/F	+193.50
20/F	+74.75	33/F	+114.35	47/F	+153.90	59/F	+190.20
19/F	+71.45	32/F	+111.05	46/F	+150.60	58/F	+186.90
18/F	+68.15	31/F	+107.75	45/F	+147.30	57/F	+183.60
17/F	+64.85	30/F	+104.45	43/F	+144.00	56/F	+180.30
16/F	+61.55	29/F	+101.15	42/F	+140.70	55/F	+177.00
15/F	+58.25	28/F	+97.85	41/F	+137.40	53/F	+173.70
12/F	+54.95	27/F	+94.55	40/F	+134.15		

LEGEND:

- 10mm THK. HEAT STRENGTHENED GLASS (OUTSIDE) + 12mm AIR SPACE + 12mm THK TEMPERED GLASS
- 10mm THK. HEAT STRENGTHENED GLASS (OUTSIDE) + 12mm AIR SPACE + 10mm THK TEMPERED GLASS
- 12mm THK. HEAT STRENGTHENED GLASS (INTERNAL PROTECTIVE BARRIER)
- 12mm THK. CLEAR TEMPERED GLASS (STRENGTHENED GLASS)
- 10mm THK. CLEAR TEMPERED GLASS
- 8mm THK. CLEAR HEAT STRENGTHENED GLASS + 1.52mm AIR + 8mm THK. CLEAR HEAT STRENGTHENED GLASS
- 3mm THK. ALUM. CLADDING
- 3mm THK. ALUM. BACKPAN
- S.J.

REVISIONS:

NO.	DATE	REVISION
1	02/09/22	REVISED AS PER COMMENTS
2	06/09/22	REVISED AS PER COMMENTS
3	16/09/22	REVISED AS PER COMMENTS
4	22/09/22	REVISED AS PER COMMENTS
5	02/10/22	REVISED AS PER COMMENTS
6	02/10/22	REVISED AS PER COMMENTS

PROJECT: PROPOSED RESIDENTIAL DEVELOPMENT AT TOWER 70/F, PHASE 11, UOWAS PARK, TSEUNG KWAN O, N.T.

CLIENT: 信和置業有限公司
Sino Land Company Limited

ARCHITECT: ronald lu & partners
Ronald Lu & Partners (HK) Ltd.
香港新地置業發展有限公司 信和置業有限公司

STRUCTURAL ENGINEER: AECOM

FACE CONSULTANT: AECOM

MECHANICAL ENGINEER: Gammon

DATE: 22-OCT-21
SCALE: 1:50(O.A.S.)

DESIGNER: 黃特銘有限公司
Hing Tak Keung Limited
Unit 5-11, 5/F, 110, TSEUNG KWAN O ROAD, TSEUNG KWAN O, N.T.
510 Oo Yee Ling Road, Kowloon
Tel: 23248921, 4, Fax: (852) 2727856

CHKD BY: 黃特銘有限公司
Hing Tak Keung Limited
Unit 5-11, 5/F, 110, TSEUNG KWAN O ROAD, TSEUNG KWAN O, N.T.
510 Oo Yee Ling Road, Kowloon
Tel: 23248921, 4, Fax: (852) 2727856

REV.: E

PROJECT: 康城11期凱柏峰

項目: 鋁窗, 鋁門及幕牆玻璃的驗收表格

TOWER: 1A

樓層: 37

單位: F

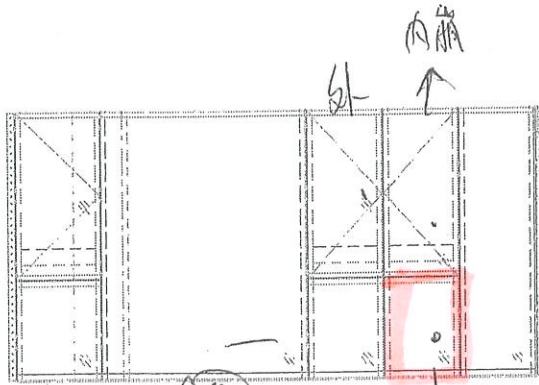

SR
15/5/2025
CWS
T1A

↓ 更換
GL01-03

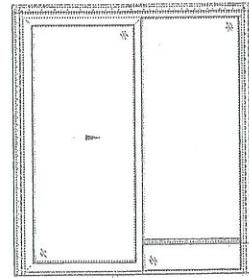

SD-F1
T1A

聯檢代表	公司	姓名	簽名	日期
	MIDI	盧國深	✓	14-5-2025
	OSR			

PROJECT: 康城11期凱柏峰

項目: 鋁窗, 鋁門及幕牆玻璃的驗收表格

TOWER: 1A

樓層: 29/F

單位: F

(外窗) GL02-08 (內) 15/5/2025

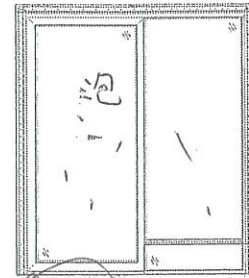
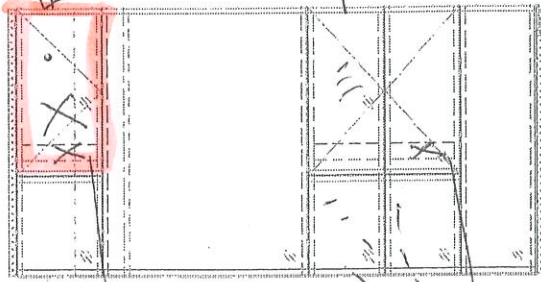

(內) 15/5/2025

(外) SD-FY T1A
15/5/2025

安全用換
CWS T1A
(外) 15/5/2025
安全用換

聯檢代表	公司	姓名	簽名	日期
	MIDI	盧國深	✓	13-5-2025
	OSR			

PROJECT: 康城11期凱柏峰

項目: 鋁窗, 鋁門及幕牆玻璃的驗收表格

TOWER: 1A

樓層: 27

單位: F

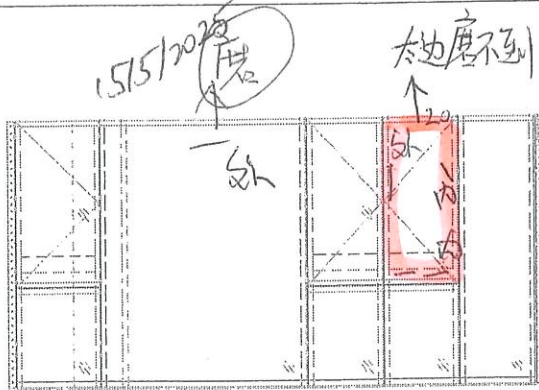

CWS
T1A

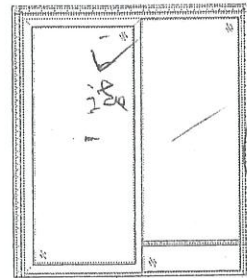

SD-FY
T1A

聯檢代表	公司	姓名	簽名	日期
	MIDI	盧國琛	✓	13-5-2025
	OSR			

PROJECT: 康城11期凱柏峰

項目: 鋁窗, 鋁門及幕牆玻璃的驗收表格

TOWER: 1A

樓層: 22/F

單位: F

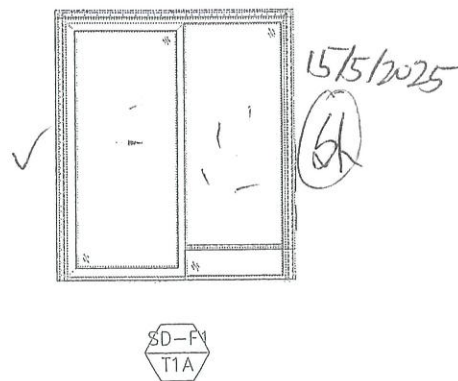
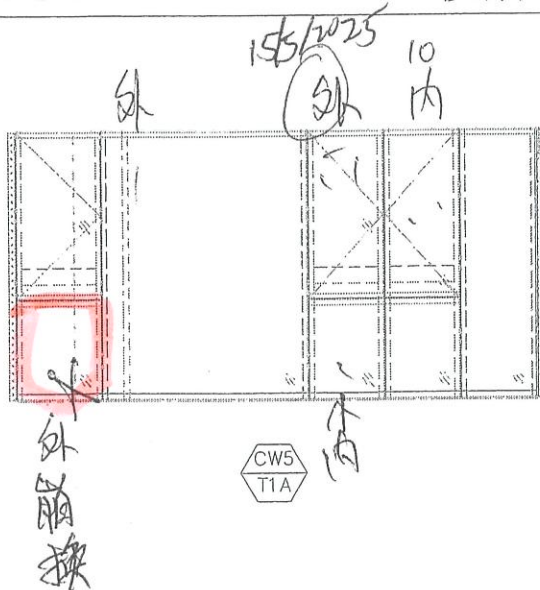

G601-05

聯檢代表	公司	姓名	簽名	日期
	MIDI	盧國深	✓	14-5-2025
	OSR			



美特鋁質有限公司
MIDI ALUMINIUM FABRICATOR LTD.

PROJECT: 康城11期凱柏峰

項目: 鋁窗, 鋁門及幕牆玻璃的驗收表格

TOWER: 1A

樓層: 17

單位: F

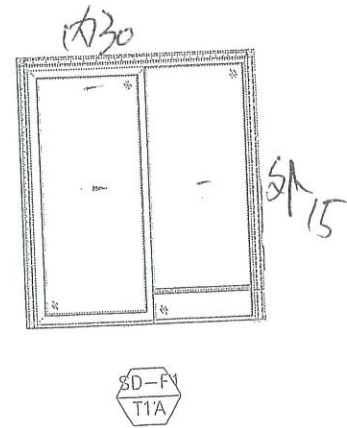
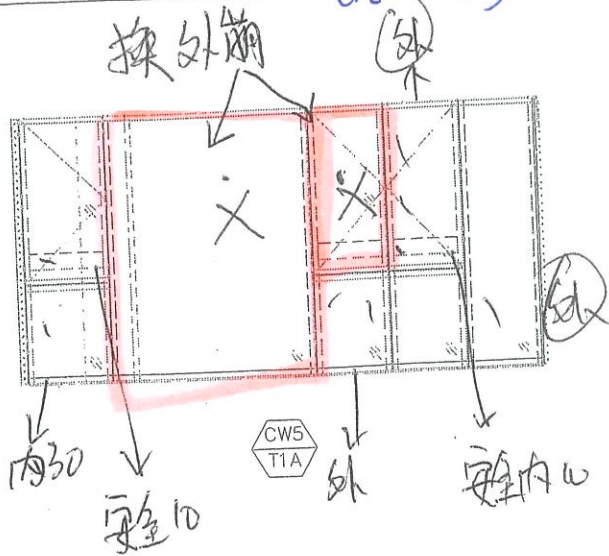

GL01-19

聯檢代表	公司	姓名	簽名	日期
	MIDI	盧國深	✓	14-5-2025
	OSR			



美特鋁質有限公司
MIDI ALUMINIUM FABRICATOR LTD.

PROJECT: 康城11期凱柏峰

項目: 鋁窗, 鋁門及幕牆玻璃的驗收表格

TOWER: 1A

樓層: 30

單位: F

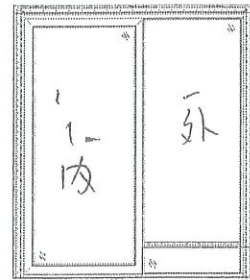
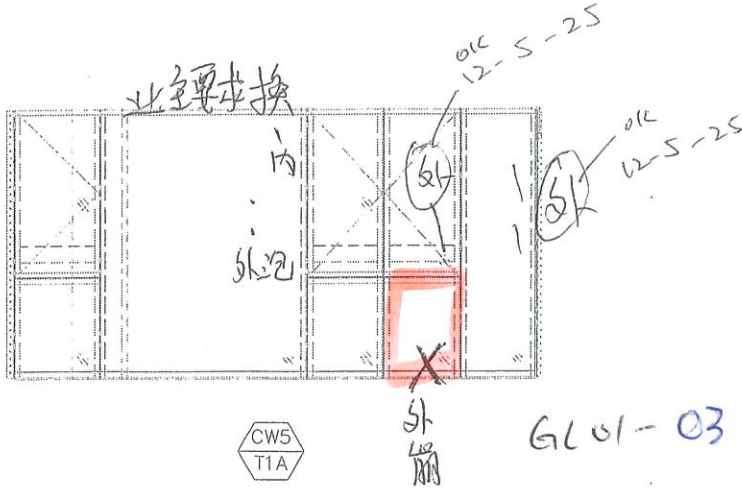

15/5/2025
SD-F1
T1A

聯檢代表	公司	姓名	簽名	日期
	MIDI	盧國琛	✓	9-5-2025
	OSR			

GL01-03

30AF

GL01-19
17AF

GL02-05
17AF

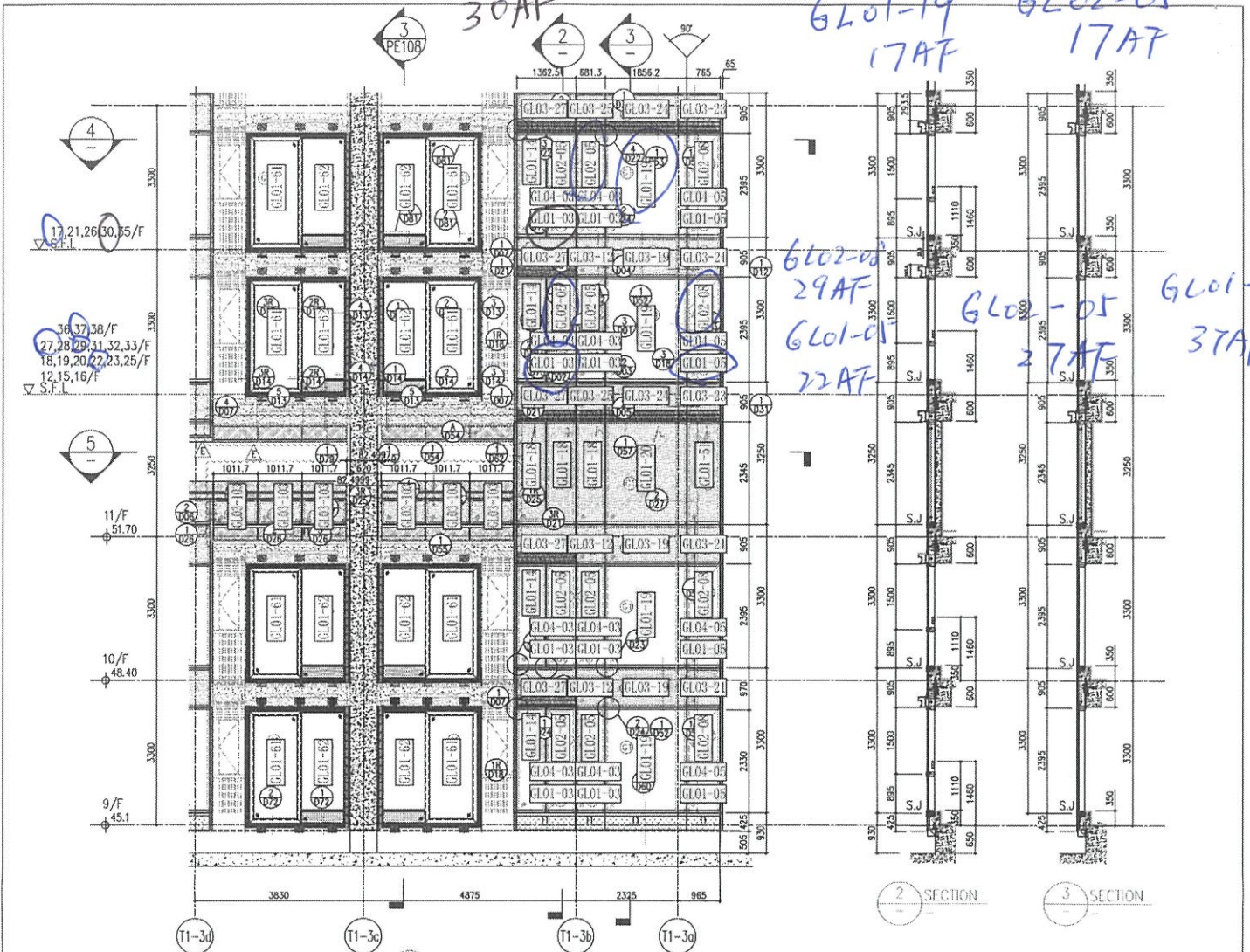

1 PART ELEVATION FOR CURTAIN WALL

26/F	+91.25	39/F	+130.85	52/F	+170.40
25/F	+87.95	38/F	+127.55	51/F	+167.10
23/F	+84.65	37/F	+124.25	50/F	+163.80
22/F	+81.35	36/F	+120.95	49/F	+160.50
21/F	+78.05	35/F	+117.65	48/F	+157.20
20/F	+74.75	33/F	+114.35	47/F	+153.90
19/F	+71.45	32/F	+111.05	46/F	+150.60
18/F	+68.15	31/F	+107.75	45/F	+147.30
17/F	+64.85	30/F	+104.45	43/F	+144.00
16/F	+61.55	29/F	+101.15	42/F	+140.70
15/F	+58.25	28/F	+97.85	41/F	+137.40
12/F	+54.95	27/F	+94.55	40/F	+134.15
				53/F	+173.70
				54/F	+177.00
				55/F	+180.30
				56/F	+183.60
				57/F	+186.90
				58/F	+190.20
				59/F	+193.50
				60/F	+196.80
				61/F	+199.80
				62/F	+200.30
				R/F	+203.80

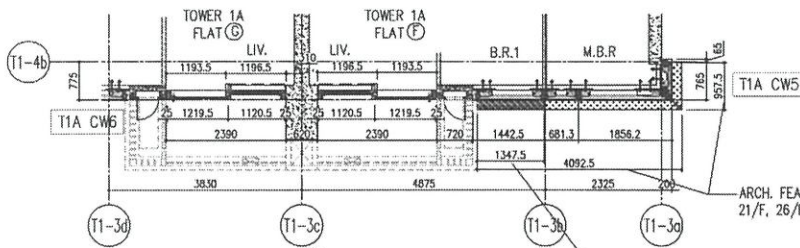

4 PART PLAN FOR CURTAIN WALL

ARCH. FEATURE AT 11/F, 17/F, 21/F, 26/F, 30/F, 35/F.

ARCH. FEATURE AT 9/F, 10/F, 12/F, 15/F-16/F, 18/F-20/F, 22/F, 23/F, 25/F, 27/F-29/F, 31/F-33/F, 36/F-38/F.

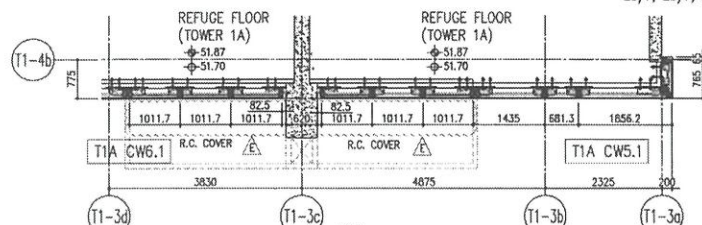

5 PART PLAN(11/F) FOR CURTAIN WALL

LEGEND:

- 10mm THK HEAT STRENGTHENED GLASS (OUTSIDE) + 12mm AIR SPACE + 12mm THK TEMPERED GLASS
- 10mm THK HEAT STRENGTHENED GLASS (OUTSIDE) + 12mm AIR SPACE + 10mm THK TEMPERED GLASS
- 12mm THK HEAT STRENGTHENED GLASS
- 12mm THK CLEAR TEMPERED GLASS (INTERNAL PROTECTIVE BARRIER)
- 12mm CLEAR HEAT STRENGTHENED GLASS
- 10mm THK CLEAR TEMPERED GLASS
- 8mm THK CLEAR HEAT-STRENGTHENED GLASS + 15mm AIR SPACE + 8mm THK CLEAR HEAT-STRENGTHENED GLASS
- 5mm THK ALUM. CLADDING
- 5mm THK ALUM. BACKPAN
- STACK JOINT

DATE: 22-OCT-21 SCALE: 1:50(A1)

DRWN BY: [Signature]

CHEK BY: [Signature]

PROJECT: PROPOSED RESIDENTIAL DEVELOPMENT AT TOWER 20/F, PHASE 11, LUMAS PARK, TSEING KWAN O. N.T.

JOB NO.: J-858

REVISIONS:

NO.	DATE	DESCRIPTION
1	12/09/22	REVISED AS PER COMMENTS
2	15/09/22	REVISED AS PER COMMENTS
3	14/09/22	REVISED AS PER COMMENTS
4	26/07/21	REVISED AS PER COMMENTS
5	03/07/21	REVISED AS PER COMMENTS
6	03/07/21	REVISED AS PER COMMENTS
7	03/07/21	REVISED AS PER COMMENTS
8	03/07/21	REVISED AS PER COMMENTS
9	03/07/21	REVISED AS PER COMMENTS
10	03/07/21	REVISED AS PER COMMENTS
11	03/07/21	REVISED AS PER COMMENTS
12	03/07/21	REVISED AS PER COMMENTS
13	03/07/21	REVISED AS PER COMMENTS
14	03/07/21	REVISED AS PER COMMENTS
15	03/07/21	REVISED AS PER COMMENTS
16	03/07/21	REVISED AS PER COMMENTS
17	03/07/21	REVISED AS PER COMMENTS
18	03/07/21	REVISED AS PER COMMENTS
19	03/07/21	REVISED AS PER COMMENTS
20	03/07/21	REVISED AS PER COMMENTS
21	03/07/21	REVISED AS PER COMMENTS
22	03/07/21	REVISED AS PER COMMENTS
23	03/07/21	REVISED AS PER COMMENTS
24	03/07/21	REVISED AS PER COMMENTS
25	03/07/21	REVISED AS PER COMMENTS
26	03/07/21	REVISED AS PER COMMENTS
27	03/07/21	REVISED AS PER COMMENTS
28	03/07/21	REVISED AS PER COMMENTS
29	03/07/21	REVISED AS PER COMMENTS
30	03/07/21	REVISED AS PER COMMENTS
31	03/07/21	REVISED AS PER COMMENTS
32	03/07/21	REVISED AS PER COMMENTS
33	03/07/21	REVISED AS PER COMMENTS
34	03/07/21	REVISED AS PER COMMENTS
35	03/07/21	REVISED AS PER COMMENTS
36	03/07/21	REVISED AS PER COMMENTS
37	03/07/21	REVISED AS PER COMMENTS
38	03/07/21	REVISED AS PER COMMENTS
39	03/07/21	REVISED AS PER COMMENTS
40	03/07/21	REVISED AS PER COMMENTS
41	03/07/21	REVISED AS PER COMMENTS
42	03/07/21	REVISED AS PER COMMENTS
43	03/07/21	REVISED AS PER COMMENTS
44	03/07/21	REVISED AS PER COMMENTS
45	03/07/21	REVISED AS PER COMMENTS
46	03/07/21	REVISED AS PER COMMENTS
47	03/07/21	REVISED AS PER COMMENTS
48	03/07/21	REVISED AS PER COMMENTS
49	03/07/21	REVISED AS PER COMMENTS
50	03/07/21	REVISED AS PER COMMENTS
51	03/07/21	REVISED AS PER COMMENTS
52	03/07/21	REVISED AS PER COMMENTS
53	03/07/21	REVISED AS PER COMMENTS
54	03/07/21	REVISED AS PER COMMENTS
55	03/07/21	REVISED AS PER COMMENTS
56	03/07/21	REVISED AS PER COMMENTS
57	03/07/21	REVISED AS PER COMMENTS
58	03/07/21	REVISED AS PER COMMENTS
59	03/07/21	REVISED AS PER COMMENTS
60	03/07/21	REVISED AS PER COMMENTS
61	03/07/21	REVISED AS PER COMMENTS
62	03/07/21	REVISED AS PER COMMENTS
63	03/07/21	REVISED AS PER COMMENTS
64	03/07/21	REVISED AS PER COMMENTS
65	03/07/21	REVISED AS PER COMMENTS
66	03/07/21	REVISED AS PER COMMENTS
67	03/07/21	REVISED AS PER COMMENTS
68	03/07/21	REVISED AS PER COMMENTS
69	03/07/21	REVISED AS PER COMMENTS
70	03/07/21	REVISED AS PER COMMENTS
71	03/07/21	REVISED AS PER COMMENTS
72	03/07/21	REVISED AS PER COMMENTS
73	03/07/21	REVISED AS PER COMMENTS
74	03/07/21	REVISED AS PER COMMENTS
75	03/07/21	REVISED AS PER COMMENTS
76	03/07/21	REVISED AS PER COMMENTS
77	03/07/21	REVISED AS PER COMMENTS
78	03/07/21	REVISED AS PER COMMENTS
79	03/07/21	REVISED AS PER COMMENTS
80	03/07/21	REVISED AS PER COMMENTS
81	03/07/21	REVISED AS PER COMMENTS
82	03/07/21	REVISED AS PER COMMENTS
83	03/07/21	REVISED AS PER COMMENTS
84	03/07/21	REVISED AS PER COMMENTS
85	03/07/21	REVISED AS PER COMMENTS
86	03/07/21	REVISED AS PER COMMENTS
87	03/07/21	REVISED AS PER COMMENTS
88	03/07/21	REVISED AS PER COMMENTS
89	03/07/21	REVISED AS PER COMMENTS
90	03/07/21	REVISED AS PER COMMENTS
91	03/07/21	REVISED AS PER COMMENTS
92	03/07/21	REVISED AS PER COMMENTS
93	03/07/21	REVISED AS PER COMMENTS
94	03/07/21	REVISED AS PER COMMENTS
95	03/07/21	REVISED AS PER COMMENTS
96	03/07/21	REVISED AS PER COMMENTS
97	03/07/21	REVISED AS PER COMMENTS
98	03/07/21	REVISED AS PER COMMENTS
99	03/07/21	REVISED AS PER COMMENTS
100	03/07/21	REVISED AS PER COMMENTS

PROJECT: PROPOSED RESIDENTIAL DEVELOPMENT AT TOWER 20/F, PHASE 11, LUMAS PARK, TSEING KWAN O. N.T.

JOB NO.: J-858

REVISIONS:

DATE: 22-OCT-21 SCALE: 1:50(A1)

DRWN BY: [Signature]

CHEK BY: [Signature]

PROJECT: PROPOSED RESIDENTIAL DEVELOPMENT AT TOWER 20/F, PHASE 11, LUMAS PARK, TSEING KWAN O. N.T.

JOB NO.: J-858

NOTE:

1. ALL DIMENSIONS ARE IN MM.
2. ALL DIMENSIONS ARE VERTICAL FROM OUTSIDE.
3. ALL DIMENSIONS TO BE VERIFIED ON SITE BEFORE FABRICATION.

LEGEND:

- REVERSE DETAIL
- FINISH MARK NO. REFER SHEET NO.
- F.F.L. - FINISHED FLOOR LEVEL.
- S.F.L. - STRUCTURAL FLOOR LEVEL.
- REVERSED DETAIL.

FACE CONSULTANT:

AECOM

STRUCTURAL ENGINEER:

Gammron

ARCHITECT:

ronald lu & partners

Ronald Lu & Partners (HK) Ltd.
 香港建築師學會會員(註冊)有限公司
 MAIN CONTRACTOR:

CLIENT:

佳兆業有限公司
 Sino Land Company Limited

9.0. REF: