

工程指示 / 要求簡箋(E.I.)

工程指示編號：EI / 8753 / 25

修改版次：-

工程編號：J - 858

工程名稱：將軍澳日出康城

工程項目：欄河玻璃 寶發訂購 24 件 地盤用 (2025-2-7)

收件人：Maggie

發件人：Ant Yeung

日期：10/02/2025

□要求提供 / □確認 事項：

- | | | |
|------------------------------------|-------------------------------------|-------------------------------|
| <input type="checkbox"/> 初步鋁料 B.M. | <input type="checkbox"/> 加工拆圖，然後生產 | <input type="checkbox"/> 尺寸表 |
| <input type="checkbox"/> 正式鋁料 B.M. | <input type="checkbox"/> 技術上資料 / 指示 | <input type="checkbox"/> 報價 |
| <input type="checkbox"/> 配件 B.M. | <input type="checkbox"/> 樣辦或貨品說明書 | <input type="checkbox"/> 分判合約 |

內容：

按(2025-02-07) 信和要求訂玻璃，供寶發安裝，請按玻璃 BM 生產玻璃，共 24 件 送地盤。

1. 有三款欄河玻璃

- 10mm T + 1.52 PVB + 10mmT (9 件)
- 15mmT + 2.28 SGP+ 15mmT (13 件)
- 19mmT + 2.28 SGP+ 19mmT (2 件)

留意上述不同

2. 請玻璃廠，安排熱浸3. 不要印上熱浸標籤。只給“可移除”的標籤。4. 玻璃標籤請註明樓層，座，單位。 *分座包箱5. 信和訂購，已安排報價。稍後附信。6. 此份 BM 資料來源，信和代表 Kenny。7. 出貨地盆，由信和代表 Kenny 收貨。謝謝請在 2025. 3. 15 前完成上列要求。

分發東莞各部門：

- | | | | | | | | |
|---------------------------------|------------------------------|--------------------------------|------------------------------|-------------------------------|------------------------------|-----------------------------------|------------------------------|
| <input type="checkbox"/> 生產技術總監 | <input type="checkbox"/> 連附件 | <input type="checkbox"/> 技術部 | <input type="checkbox"/> 連附件 | <input type="checkbox"/> 生產部 | <input type="checkbox"/> 連附件 | <input type="checkbox"/> 機械設計部 | <input type="checkbox"/> 連附件 |
| <input type="checkbox"/> 採購部 | <input type="checkbox"/> 連附件 | <input type="checkbox"/> 生產統籌部 | <input type="checkbox"/> 連附件 | <input type="checkbox"/> 小羅&清 | <input type="checkbox"/> 連附件 | | |
| <input type="checkbox"/> 質檢部 | <input type="checkbox"/> 連附件 | <input type="checkbox"/> 會計部 | <input type="checkbox"/> 連附件 | <input type="checkbox"/> 報關組 | <input type="checkbox"/> 連附件 | <input type="checkbox"/> 其他 _____ | <input type="checkbox"/> 連附件 |

分發香港各部門：

- | | | | | | | | |
|---|---|-------------------------------|------------------------------|------------------------------|------------------------------|---|---|
| <input type="checkbox"/> 行政部 | <input type="checkbox"/> 連附件 | <input type="checkbox"/> 會計部 | <input type="checkbox"/> 連附件 | <input type="checkbox"/> 統籌部 | <input type="checkbox"/> 連附件 | <input checked="" type="checkbox"/> 工程部地盤科文 <u>二寶</u> | <input checked="" type="checkbox"/> 連附件 |
| <input checked="" type="checkbox"/> 採購部 | <input checked="" type="checkbox"/> 連附件 | <input type="checkbox"/> QS 部 | <input type="checkbox"/> 連附件 | <input type="checkbox"/> 維修部 | <input type="checkbox"/> 連附件 | <input type="checkbox"/> 其他 _____ | <input type="checkbox"/> 連附件 |

傳遞編號：

HK

/ 25

發件人簽署：

項目經理簽署：

	S4-GS-LOG06+08	2	9F AE	15 CT + 2.28 SGP + 15 CT	S4-GS01-TAG202	1286.7 X 961	1	2025-01-09
	S4-GS-LOG06+08	2	9F BD	15 CT + 2.28 SGP + 15 CT	S4-GS01-TAG237	1370 X 961	1	2025-01-09
	S1-GST2-LOG10	2	RF	15 CT + 2.28 SGP + 15 CT	S1-GS02-TAG229	1342.5 X 1011	1	2025-01-09
	S1-GST2-LOG10	2	RF	15 CT + 2.28 SGP + 15 CT	S1-GS02-TAG235	1250 X 1011	1	2025-01-09
	S1-GST2-LOG10	2	RF	15 CT + 2.28 SGP + 15 CT	S1-GS02-TAG237	793 X 1011	1	2025-01-09
	S1-GST2-LOG03	2	41BF	10 CT + 1.52PVB + 10 CT	S1-G1-TAG101	2175 X 1160	1	2025-01-22
	S1-GST2-LOG03	2	59BD	10 CT + 1.52PVB + 10 CT	S1-G1-TAG102	2055 X 1160	1	2025-01-09
	S1-GST2-LOG03	2	42BB	10 CT + 1.52PVB + 10 CT	S1-G1-TAG107	2330 X 1160	1	2025-02-06
	S1-GST2-LOG03	2	25AG	10 CT + 1.52PVB + 10 CT	S1-G1-TAG101	2175 X 1160	1	2025-02-06
	S1-GST2-LOG06	2	RF	15 CT + 2.28 SGP + 15 CT	S1-GS02-TAG239	1215 X 1011(改)	1	2025-01-22
	S1-GST2-LOG06	2	RF	15 CT + 2.28 SGP + 15 CT	S1-GS02-TAG232	1478 X 1011(改)	1	2025-01-22
	S1-GST2-LOG11	2	RF	19 CT + 2.28 SGP + 19 CT	S1-GS02-TAG002	1857 X 792	1	2025-01-22
	S1-GST2-LOG11	2	RF	19 CT + 2.28 SGP + 19 CT	S1-GS02-TAG003	1782 X 797	1	2025-01-22
	S1-GST3-LOG14	3	RF	15 CT + 2.28 SGP + 15 CT	S1-GS03-TAG336	1257 X 1011(改)	1	2025-01-22
	S1-GST3-LOG14	3	RF	15 CT + 2.28 SGP + 15 CT	S1-GS03-TAG344	1438 X 1011(改)	1	2025-01-16
	S4-GS-LOG07+09	3	9F BE	15 CT + 2.28 SGP + 15 CT	S4-GS01-TAG326	1475 X 961(改)	1	2025-01-22
	S1-GST3-LOG03	3	23AB	10 CT + 1.52PVB + 10 CT	S1-G1-TAG206-025	2160 X 1160	1	2025-02-06
	S1-GST3-LOG03	3	AC	10 CT + 1.52PVB + 10 CT	S1-G1-TAG209	535 X 1160	3	2025-02-06
	S1-GST3-LOG09	3	67F	15 CT + 2.28 SGP + 15 CT	S1-GS03-TAG356	1540 X 1061(改)	1	2025-02-06
	S4-GS-LOG10	1	9F BC	15 CT + 2.28 SGP + 15 CT	S4-GS01-TAG122	920 X 961(改)	1	2025-01-23
	S1-GST1-LOG06	1	62BA	15 CT + 2.28 SGP + 15 CT	S1-GS02-TAG191	1485 X 1161(改)	1	2025-01-22
	S1-GS-01	1	22BB	10 CT + 1.52PVB + 10 CT	S1-G1-TAG08	2330 X 1160	1	2025-02-06

未落單

座數 分座包箱

19 CT + 2.28 SGP + 19 CT

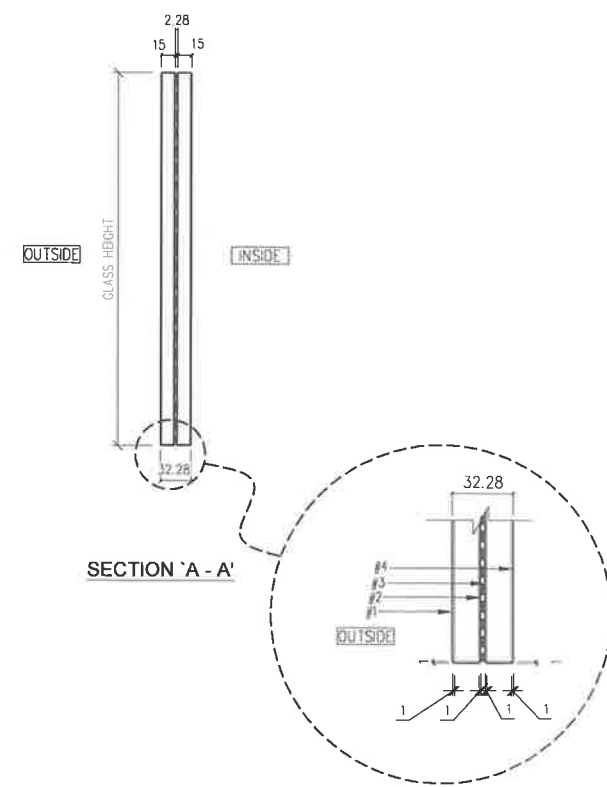
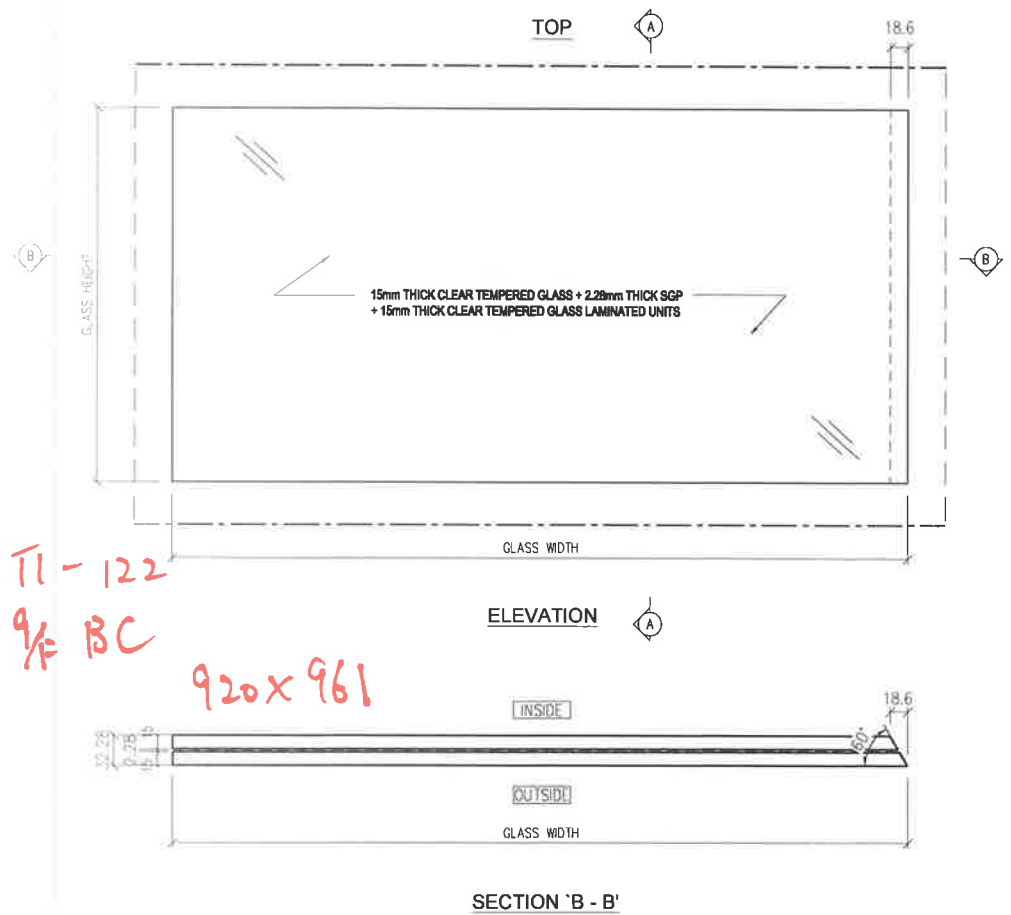

LEGEND:

— POLISH EDGE FINISH FOR VISUAL SIDES

- - - ALL EDGES TO BE GRIND FINISH

REMARKS : ALL GLASS SHAPE TO BE VIEWED FROM OUTSIDE

DISTRIBUTION TABLE		視圖: -
編號:	-	日期: -
材料:	15mm THICK CLEAR TEMPERED GLASS + 2.28mm THICK SGP + 15mm THICK CLEAR TEMPERED GLASS LAMINATED UNITS	單價: SU
表面處理:	-	日期: 2023-09-20

PF 寶發建設工程有限公司
Polyfair Construction & Engineering Ltd.

工程名稱: PROPOSED RESIDENTIAL DEVELOPMENT AT TKOTL70RP, PHASE 11, LOHAS PARK, TSEUNG KWAN O, N.T.

項目: FABRICATION DRAWING OF GLASS PANEL (FOR GLASS BALUSTRADE AT TRANSFER PLATE - 9/F LAYOUT PLAN (TOWER 1))

圖號: S4-GS01-106

工程編號: PF-21006

比例: 1 : 5

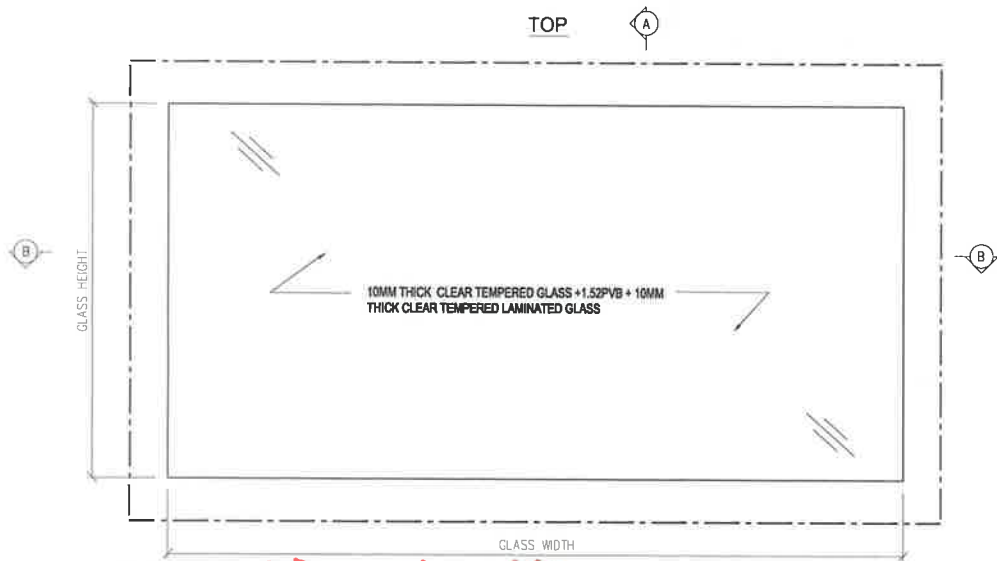

T1 - 228B : 2330 x 1160 x 1/4

ELEVATION

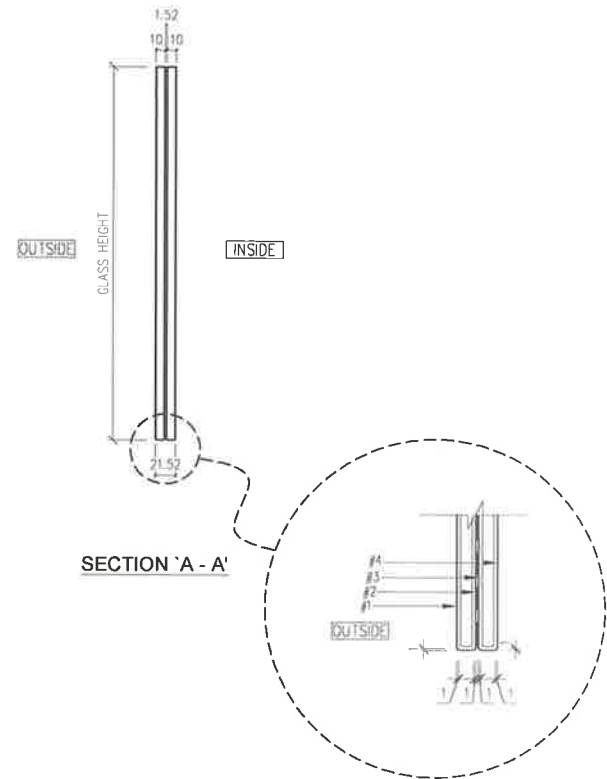

SECTION 'A - A'



SECTION 'B - B'

LEGEND:

--- ALL EDGES TO BE GRIND FINISH

REMARKS : ALL GLASS SHAPE TO BE VIEWED FROM OUTSIDE

DISTRIBUTION TABLE		校對:
編號:	-	日期:
材料:	10MM THICK CLEAR TEMPERED GLASS + 1.52PVB + 10MM THICK CLEAR TEMPERED LAMINATED GLASS	種類: LIN
表面處理:	-	日期: 2022-06

DF 寶發建設工程有限公司
Polyfair Construction & Engineering Ltd.

工程名稱:	PROPOSED RESIDENTIAL DEVELOPMENT AT TKOTL70RP, PHASE 11, LOHAS PARK, TSEUNG KWAN O, N.T.
項目:	FABRICATION DRAWING OF GLASS PANEL (FOR S1) Glass Balustrade and Aluminum Grille

圖號:	S1-G1-001	冊次:	-
工程編號:	PF-21006	比例:	1 : 5

T1 - 191
62/F BA
1485 x 1161

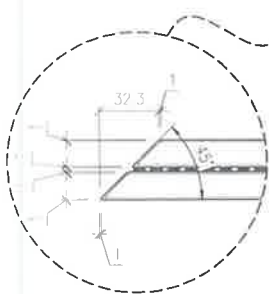
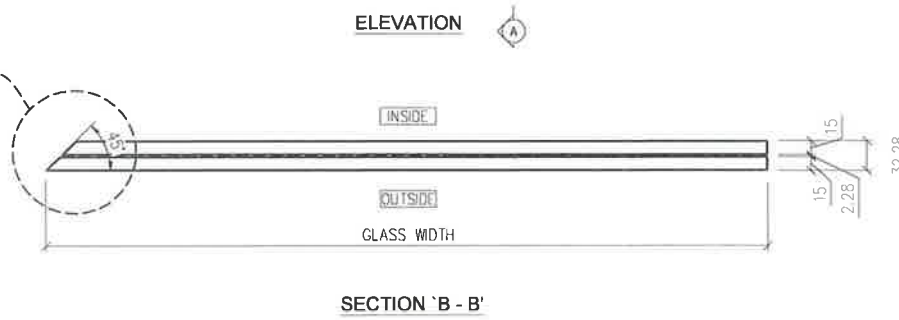
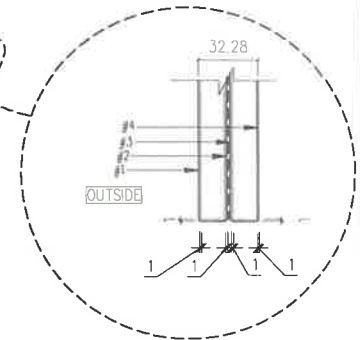
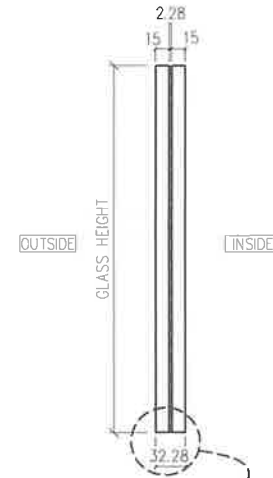
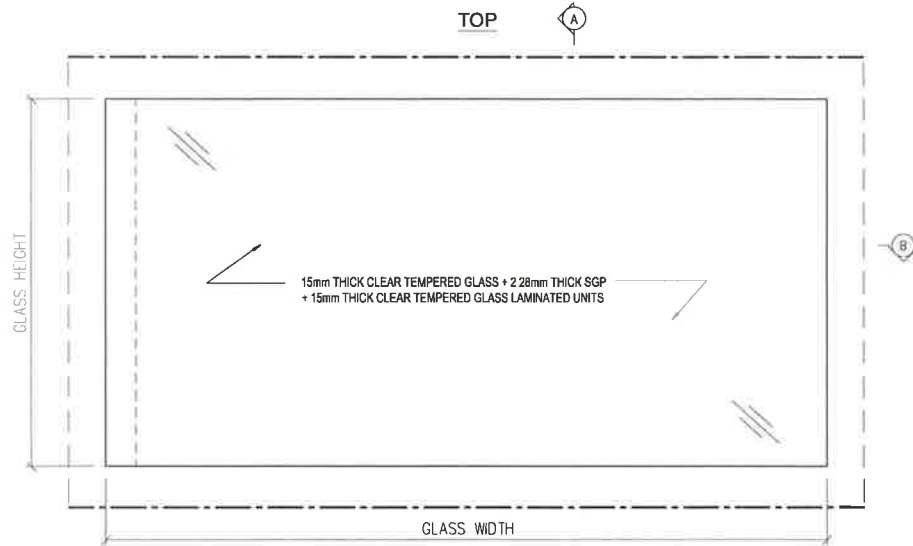

LEGEND:
 — POLISH EDGE FINISH FOR VISUAL SIDES
 - - - ALL EDGES TO BE GRIND FINISH
 REMARKS : ALL GLASS SHAPE TO BE VIEWED FROM OUTSIDE

送工地

DISTRIBUTION TABLE		日期:	Polyfair Construction & Engineering Ltd.	工程名称:	图号:
编 号:	-	日期:		PROPOSED RESIDENTIAL DEVELOPMENT AT TKOYL70RP, PHASE 11.	S1-G2-Z103
材 料:	15mm THICK CLEAR TEMPERED GLASS + 2.28mm THICK SGP + 15mm THICK CLEAR TEMPERED GLASS LAMINATED UNITS	备注:		LORNAS PARK, TSEUNG KWAN O, N. T.	工程编号:
表面处理:	-	日期:		2023-09-19	PF-21006
				项目:	比例:
				FABRICATION DRAWING OF GLASS PANEL FOR (S1) Glass Balustrade and Aluminum Grille	1 : 5

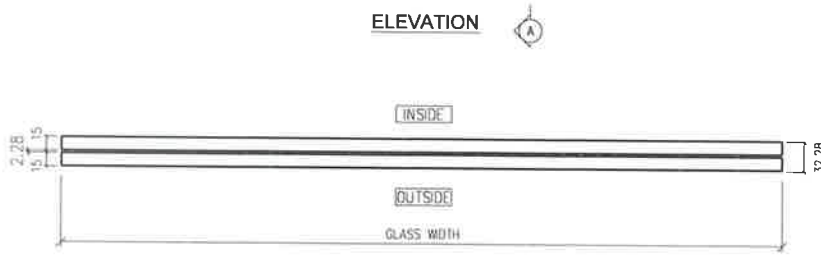
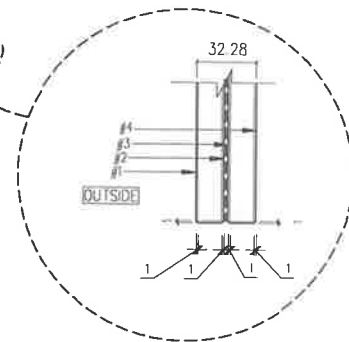
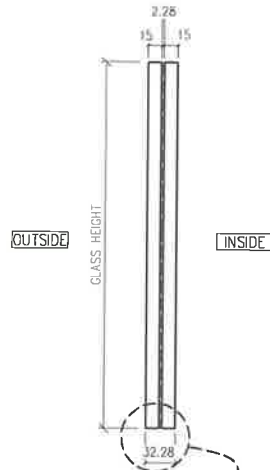
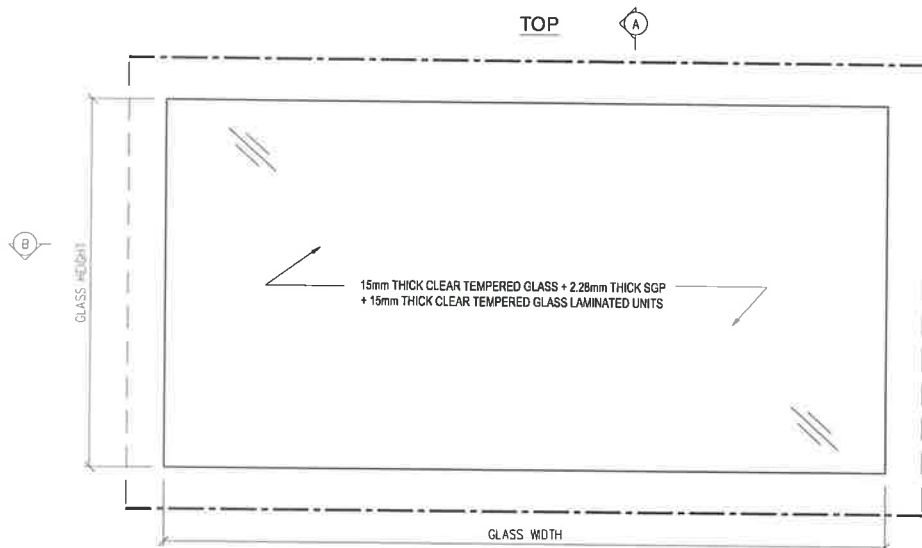

T2-202
9/F AE
1286.7 x 961

LEGEND:
 - - - POLISH EDGE FINISH FOR VISUAL SIDES
 - - - ALL EDGES TO BE GRIND FINISH
 REMARKS : ALL GLASS SHAPE TO BE VIEWED FROM OUTSIDE

DISTRIBUTION TABLE			校對: -	<p>寶發建設工程有限公司 Polyfair Construction & Engineering Ltd.</p>	工程名稱: PROPOSED RESIDENTIAL DEVELOPMENT AT TKOTL70RP, PHASE 11, LOHAS PARK, TSEUNG KWAN O, N.T.	圖號: S4-GS01-201
編號:	-	-	日期: -		項目: FABRICATION DRAWING OF GLASS PANEL (FOR GLASS BALUSTRADE AT TRANSFER PLATE - 9/F LAYOUT PLAN (TOWER 2))	工程編號: PF-21006
材料:	15mm THICK CLEAR TEMPERED GLASS + 2.28mm THICK SGP + 15mm THICK CLEAR TEMPERED GLASS LAMINATED UNITS		簽署: SU		比例: 1 : 5	
表面處理:	-		日期: 2023-11-07			

T2 - 237
 9/F BD
 1370 x 961

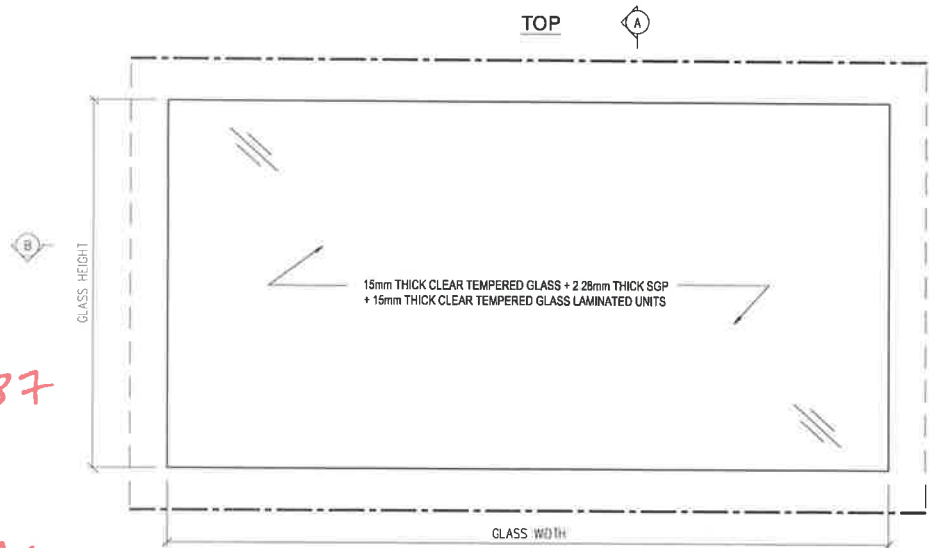

ELEVATION

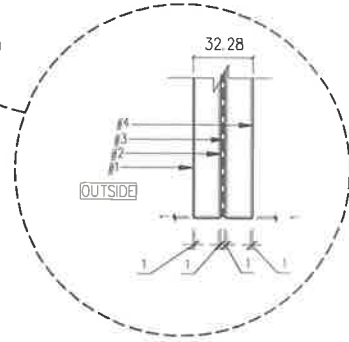
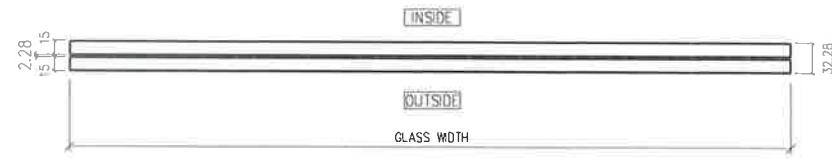
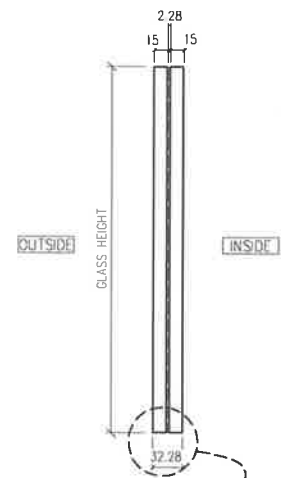

LEGEND:
 — — POLISH EDGE FINISH FOR VISUAL SIDES
 - - - ALL EDGES TO BE GRIND FINISH
 REMARKS : ALL GLASS SHAPE TO BE VIEWED FROM OUTSIDE

DISTRIBUTION TABLE	
編號:	-
材料:	15mm THICK CLEAR TEMPERED GLASS + 2.28mm THICK SGP + 15mm THICK CLEAR TEMPERED GLASS LAMINATED UNITS
表面處理:	-

日期:	-
材料:	SU
日期:	2023-11-07

寶發建設工程有限公司
 Polyfair Construction & Engineering Ltd.

工程名稱:	PROPOSED RESIDENTIAL DEVELOPMENT AT TKOTL7ORP, PHASE 11, LOHAS PARK, TSEUNG KWAN O, N.T.
項目:	FABRICATION DRAWING OF GLASS PANEL (FOR GLASS BALUSTRADE AT TRANSFER PLATE - 9/F LAYOUT PLAN (TOWER 2))

圖號:	S4-GS01-201
工程編號:	PF-21006
比例:	1 : 5

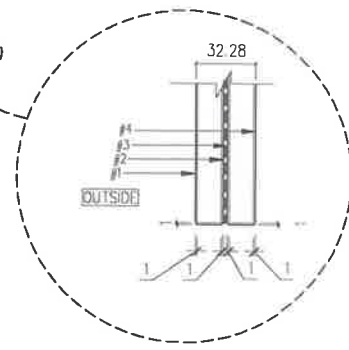
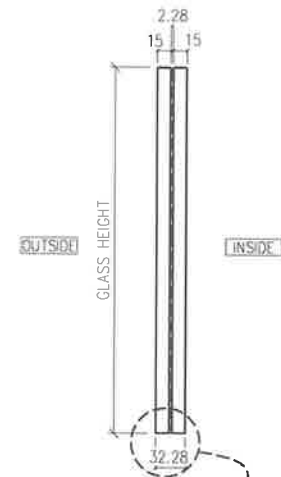
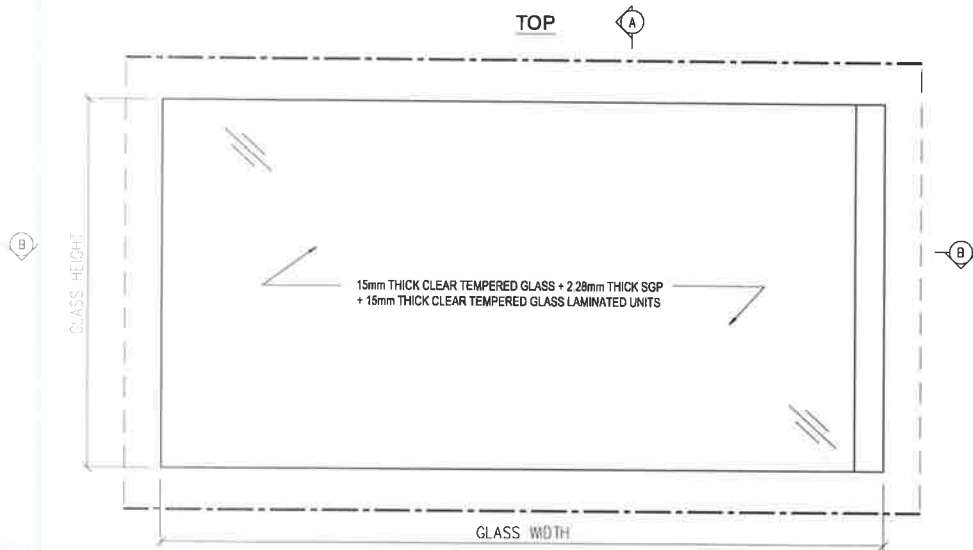

T2-229
R/E 1342.5 x 1011

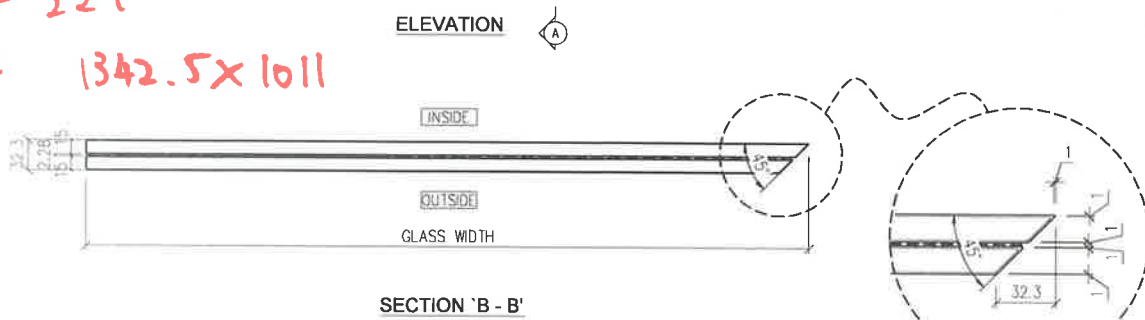

LEGEND:
 — — POLISH EDGE FINISH FOR VISUAL SIDES
 - - - ALL EDGES TO BE GRIND FINISH
 REMARKS : ALL GLASS SHAPE TO BE VIEWED FROM OUTSIDE

送工地

DISTRIBUTION TABLE	
編號:	-
材料:	15mm THICK CLEAR TEMPERED GLASS + 2.28mm THICK SGP + 15mm THICK CLEAR TEMPERED GLASS LAMINATED UNITS
表面處理:	-

類別:	-
日期:	-
製圖:	Z H J
日期:	2023-09-19

DF Polyfair Construction & Engineering Ltd.

工程名稱:	PROPOSED RESIDENTIAL DEVELOPMENT AT TKOTL7ORP, PHASE 11, LOHAS PARK, TSEUNG KWAN O, N. T.
圖號:	FABRICATION DRAWING OF GLASS PANEL FOR (S1) Glass Balustrade and Aluminum Grille

圖號:	S1-G2-204
工程編號:	PF-21006
比例:	1 : 5

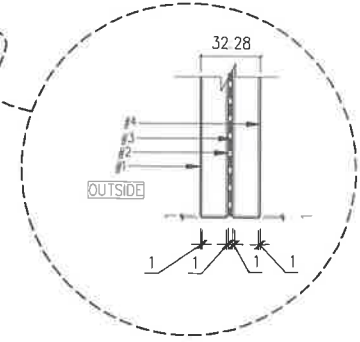
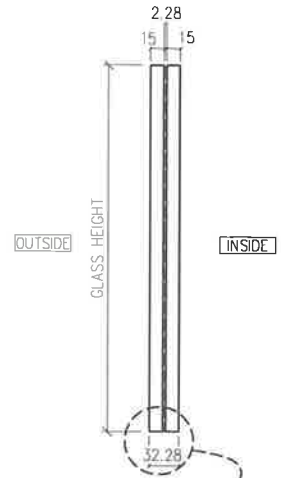
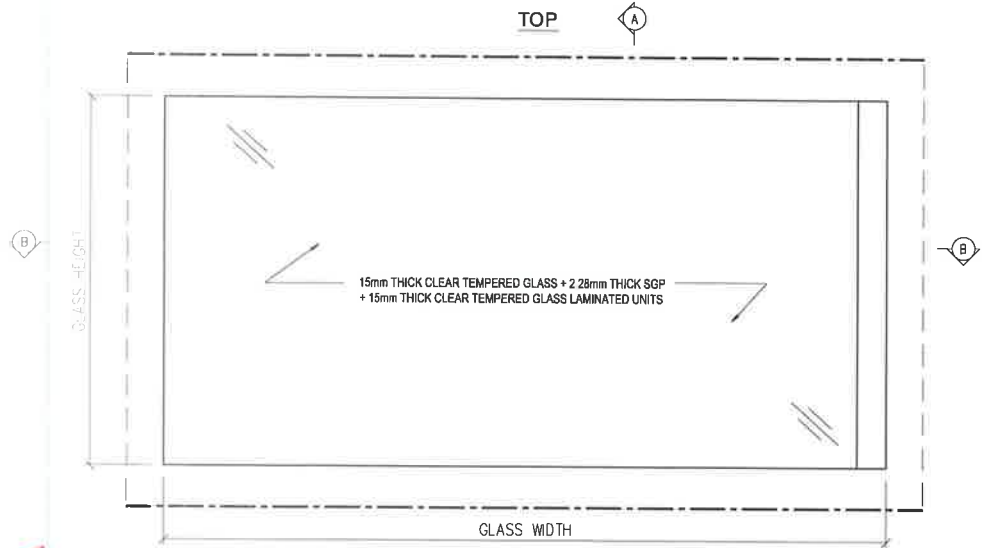

T2-232
R/F 1478 x 1011

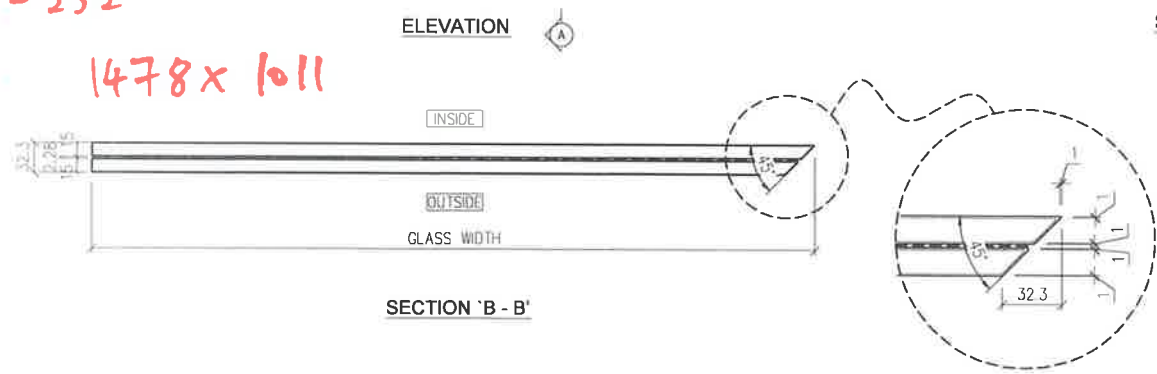

LEGEND:
 - - POLISH EDGE FINISH FOR VISUAL SIDES
 - - ALL EDGES TO BE GRIND FINISH
 REMARKS : ALL GLASS SHAPE TO BE VIEWED FROM OUTSIDE

送工地

DISTRIBUTION TABLE	
編號:	-
材料:	15mm THICK CLEAR TEMPERED GLASS + 2.28mm THICK SGP + 15mm THICK CLEAR TEMPERED GLASS LAMINATED UNITS
表面處理:	-

校對:	-
日期:	-
製圖:	Z H J
日期:	2023-09-19

PF Polyfair Construction & Engineering Ltd.

工程名稱:	PROPOSED RESIDENTIAL DEVELOPMENT AT TKOTL70RP, PHASE 11, LOHAS PARK, TSEUNG KWAN O, N. T.
圖號:	S1-G2-204
圖名:	FABRICATION DRAWING OF GLASS PANEL FOR (S1) Glass Balustrade and Aluminum Grille
比例:	1 : 5

圖號:	S1-G2-204
工程編號:	PF-21006
比例:	1 : 5

T2 - 235
R/F = 1250 x 1011

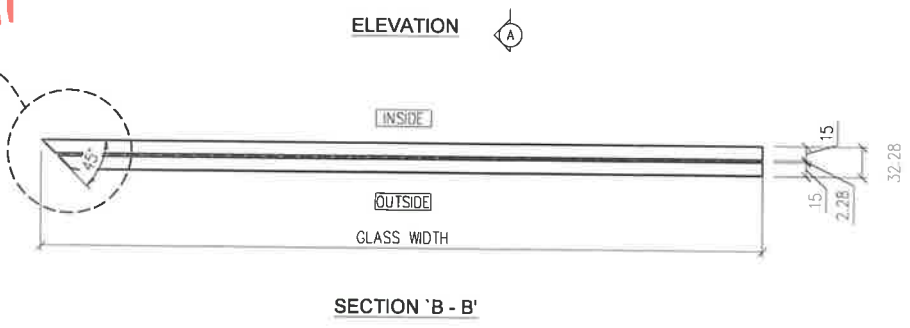
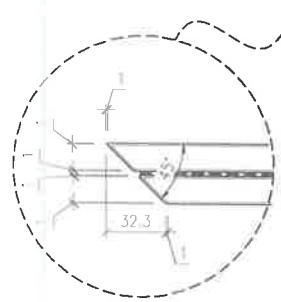
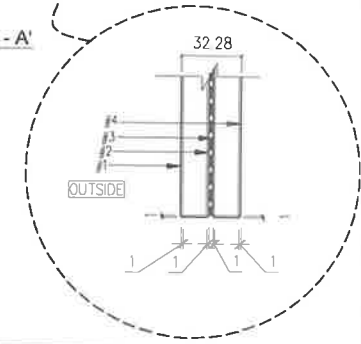
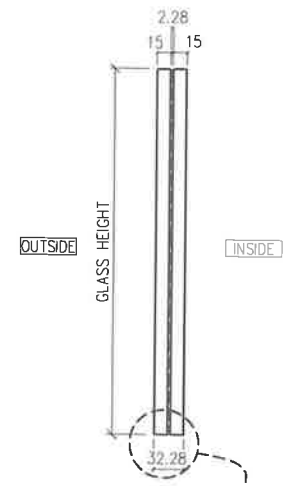
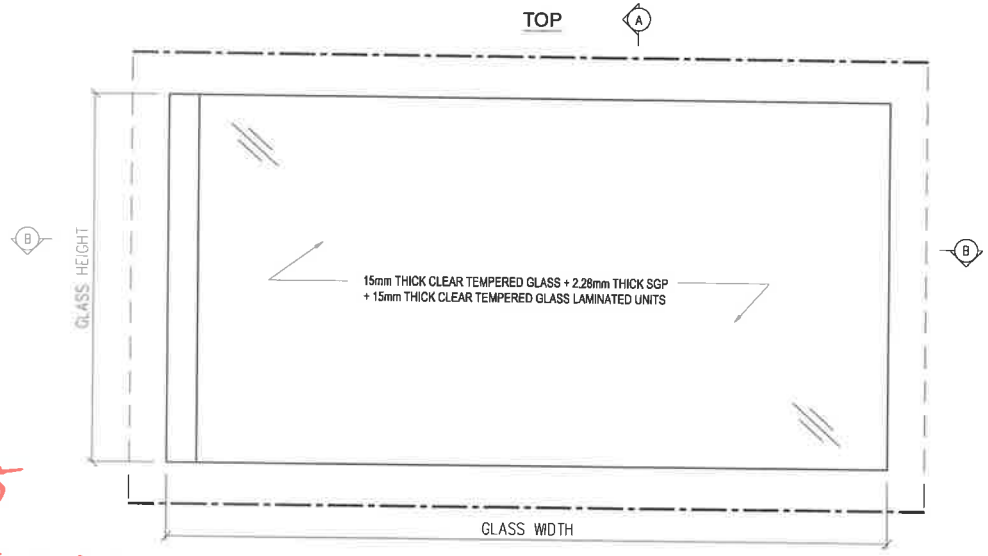

LEGEND:
 --- POLISH EDGE FINISH FOR VISUAL SIDES
 - - - ALL EDGES TO BE GRIND FINISH
 REMARKS : ALL GLASS SHAPE TO BE VIEWED FROM OUTSIDE

送工地

DISTRIBUTION TABLE	
編號:	-
材料:	15mm THICK CLEAR TEMPERED GLASS + 2.28mm THICK SGP + 15mm THICK CLEAR TEMPERED GLASS LAMINATED UNITS
表面處理:	-

日期:	-
日期:	-
製圖:	Z H J
日期:	2023-09-19

PF Polyfair Construction & Engineering Ltd.

工程名稱:	PROPOSED RESIDENTIAL DEVELOPMENT AT TKOTL70RP, PHASE 11, LOHAS PARK, TSEUNG KWAN O, N. T.
項目:	FABRICATION DRAWING OF GLASS PANEL FOR (S1) Glass Balustrade and Aluminum Grille

圖號:	S1-G2-205	修改:	-
工程編號:	PF-21006		
比例:	1 : 5		

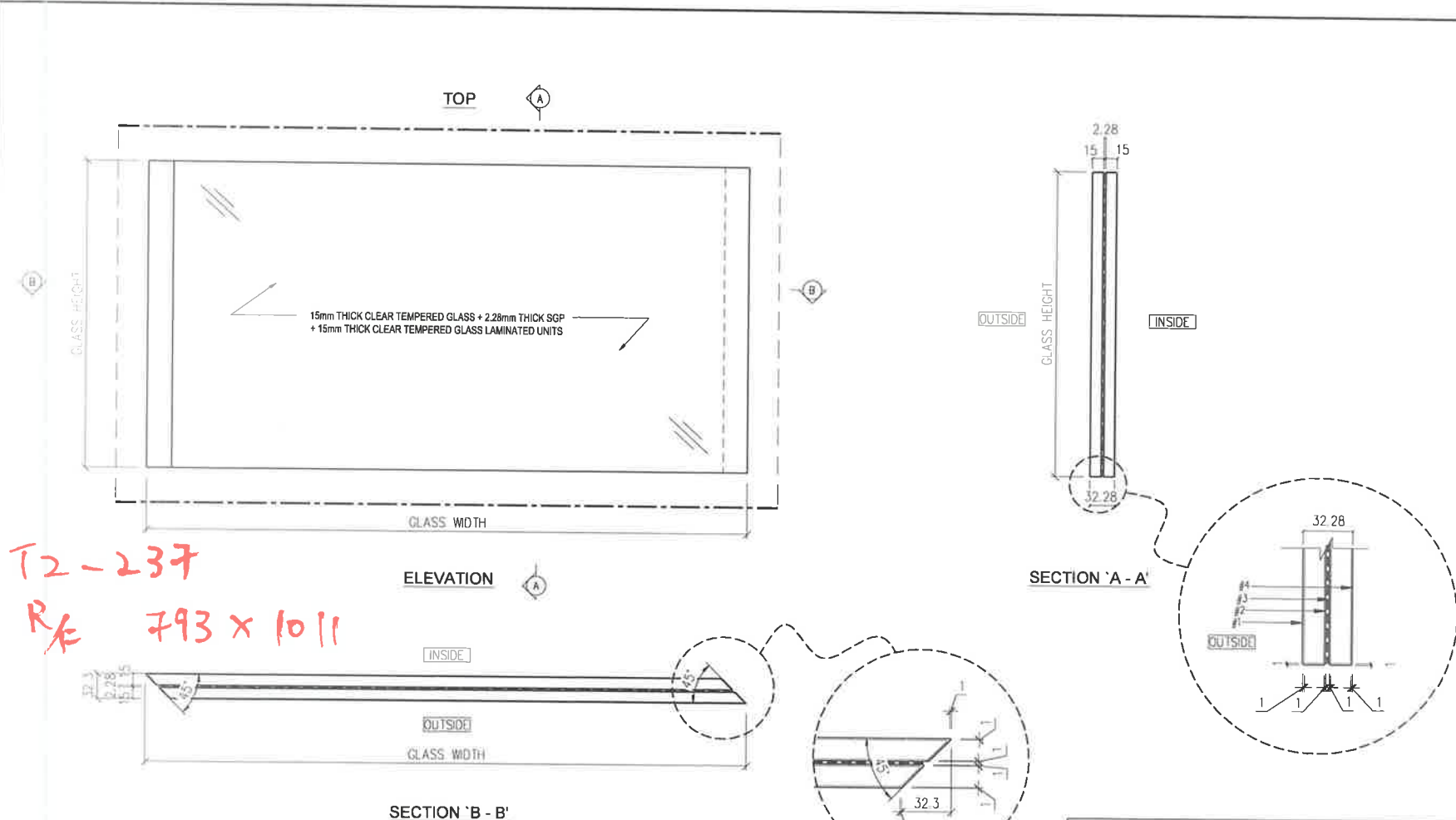

T2-237
R/E 793 x 1011

LEGEND:
 - - - POLISH EDGE FINISH FOR VISUAL SIDES
 - - - ALL EDGES TO BE GRIND FINISH
 REMARKS : ALL GLASS SHAPE TO BE VIEWED FROM OUTSIDE

送工地

DISTRIBUTION TABLE			校對: -		工程名稱: PROPOSED RESIDENTIAL DEVELOPMENT AT TKOTL70RP, PHASE 11, LOHAS PARK, TSEUNG KWAN O, N. T.	圖號: S1-G2-206	行次: -
編號:	-	-	日期: -		工程編號: PF-21006		
材料:	15mm THICK CLEAR TEMPERED GLASS + 2.28mm THICK SGP + 15mm THICK CLEAR TEMPERED GLASS LAMINATED UNITS		製圖: Z H J		比例: 1 : 5		
表面處理:	-		日期: 2023-09-19				
				FABRICATION DRAWING OF GLASS PANEL FOR (S1) Glass Balustrade and Aluminum Grille			

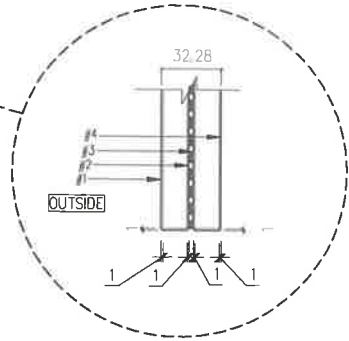
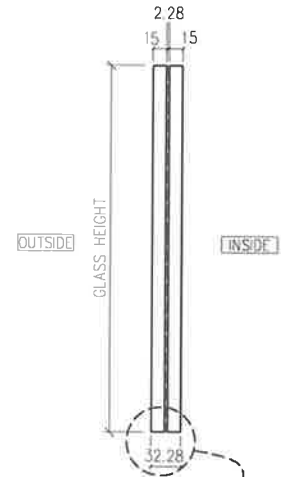
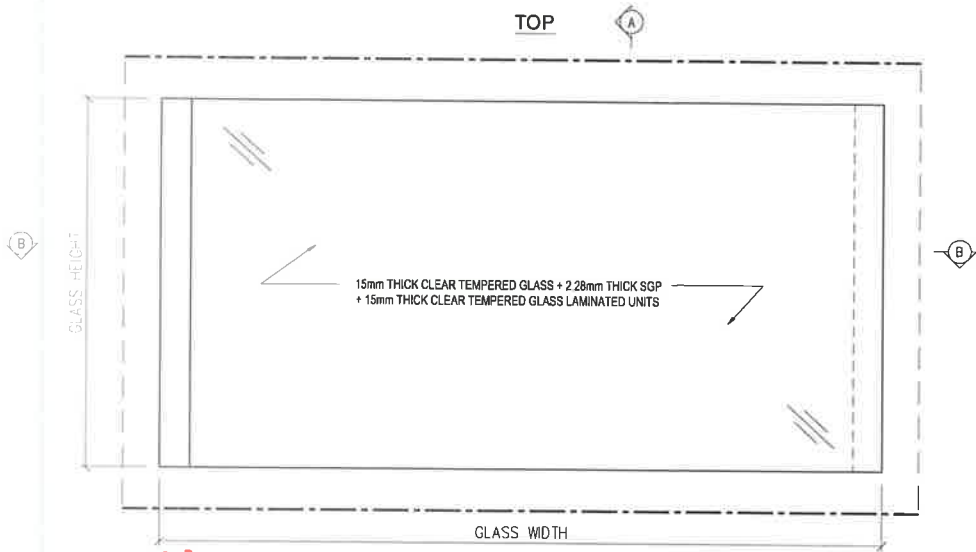

T2 - 239

R/F 1215 x 1011

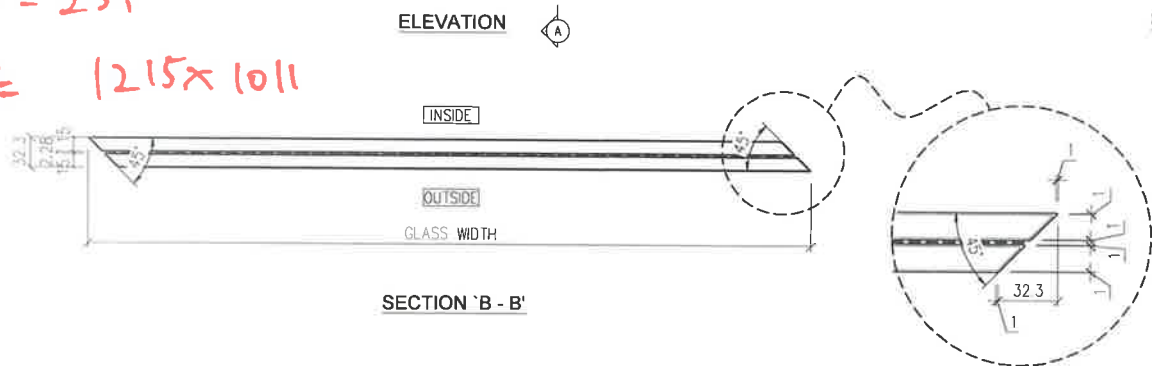

送工地

LEGEND:
 --- POLISH EDGE FINISH FOR VISUAL SIDES
 - - - ALL EDGES TO BE GRIND FINISH
 REMARKS : ALL GLASS SHAPE TO BE VIEWED FROM OUTSIDE

DISTRIBUTION TABLE		日期: -	Polyfair Construction & Engineering Ltd.	工程名称:	图号:	修改:
编 号:	-	日期: -		PROPOSED RESIDENTIAL DEVELOPMENT AT TKOTL7ORP, PHASE 11, LOHAS PARK, TSEUNG KWAN O, N. T.	S1-G2-206	-
材 料:	15mm THICK CLEAR TEMPERED GLASS + 2.28mm THICK SCP + 15mm THICK CLEAR TEMPERED GLASS LAMINATED UNITS	绘图: Z H J		项目:	PF-21006	
表面处理:	-	审核: 2023-09-19	FABRICATION DRAWING OF GLASS PANEL FOR (S1) Glass Balustrade and Aluminum Grille	比例:	1 : 5	

待地盘复尺后加工

T2-003
R/F

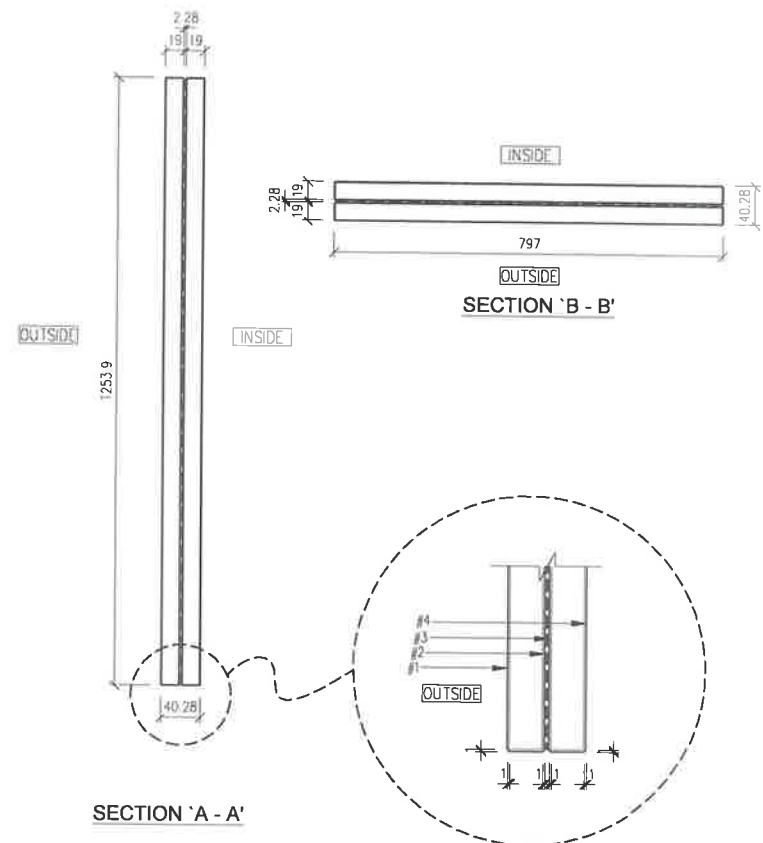
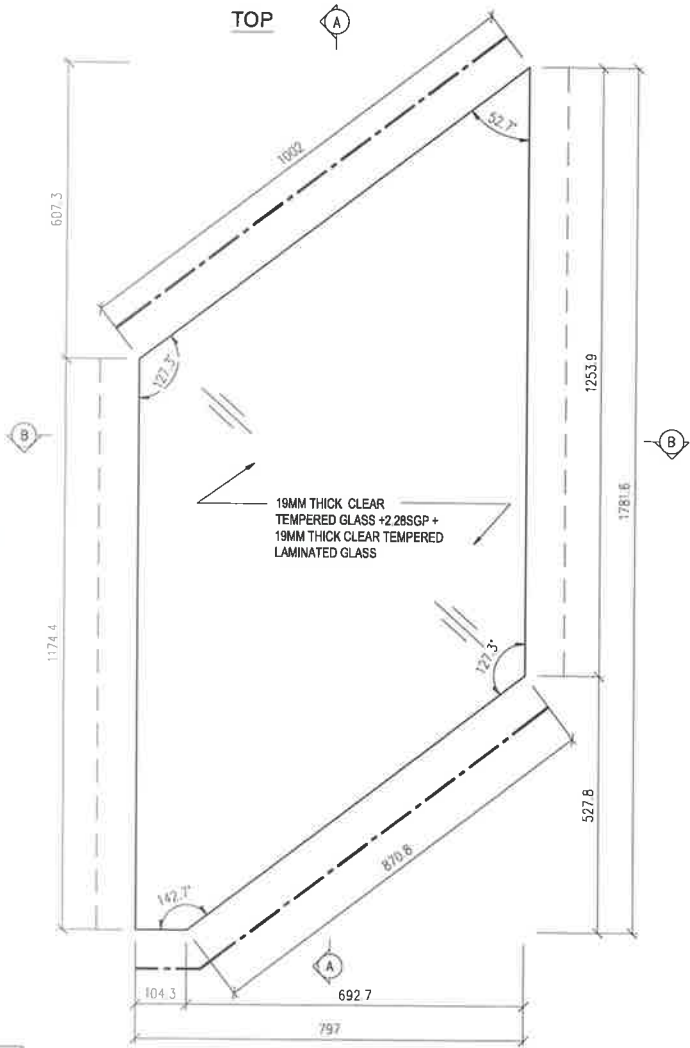

LEGEND:
 --- POLISH EDGE FINISH FOR VISUAL SIDES
 - - - ALL EDGES TO BE GRIND FINISH
 REMARKS : ALL GLASS SHAPE TO BE VIEWED FROM OUTSIDE

TOTAL	1		
R/F	1	1.0	96.8
FLOOR	QTY	Area (m ²)	Weight (kg)

DISTRIBUTION TABLE

圖號:		校對:	
材料:	19MM THICK CLEAR TEMPERED GLASS + 2.28SGP - 19MM THICK CLEAR TEMPERED LAMINATED GLASS	日期:	
表面處理:		製圖:	LHY
		日期:	2023-04-01

寶發建設工程有限公司
 Polyfair Construction & Engineering Ltd.

工程名稱:
 PROPOSED RESIDENTIAL DEVELOPMENT AT TKOTL70RP, PHASE 11,
 LOHAS PARK, TSEUNG KWAN O, N.T.
 項目:
 FABRICATION DRAWING OF GLASS PANEL
 (FOR (S1) Glass Balustrade and Aluminum Grille)

圖號:	S1-G3T2-003	頁數:	-
工程編號:	PF-21006	比例:	1:5

待地盘复尺后加工

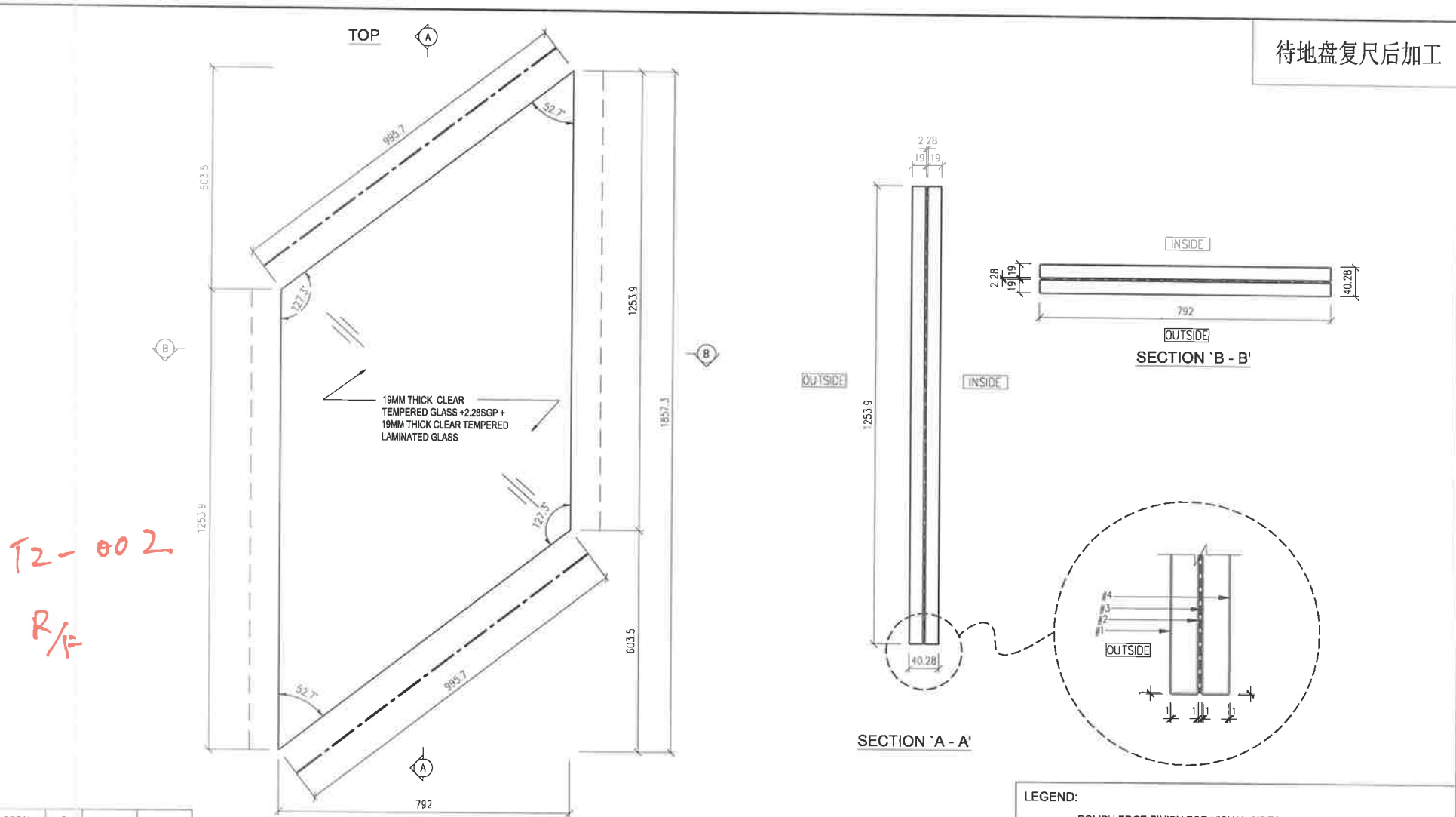

T2-002
R/F

TOTAL	2		
R/F	2	2.0	193.2
FLOOR	QTY	Area (m ²)	Weight (kg)

ELEVATION

LEGEND:
 — POLISH EDGE FINISH FOR VISUAL SIDES
 - - - ALL EDGES TO BE GRIND FINISH
 REMARKS : ALL GLASS SHAPE TO BE VIEWED FROM OUTSIDE

DISTRIBUTION TABLE		批号:
数量:		
材料:	19MM THICK CLEAR TEMPERED GLASS + 2.28SGP - 19MM THICK CLEAR TEMPERED LAMINATED GLASS	批号: LHY
表面处理:		日期: 2023-04-01

PF 寶發建設工程有限公司
 Polyfair Construction & Engineering Ltd.

工程名称:
 PROPOSED RESIDENTIAL DEVELOPMENT AT TKOTL70RP, PHASE 11,
 LOHAS PARK, TSEUNG KWAN O, N.T.
 项目:
 FABRICATION DRAWING OF GLASS PANEL
 (FOR (S1) Glass Balustrade and Aluminum Grille)

图号:
 S1-G3T2-002
 工程编号:
 PF-21006
 比例:
 1 : 5

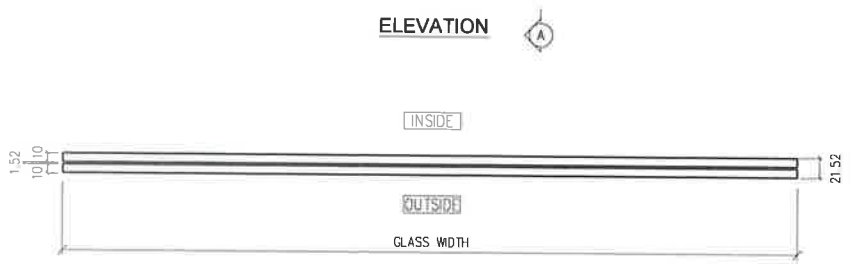
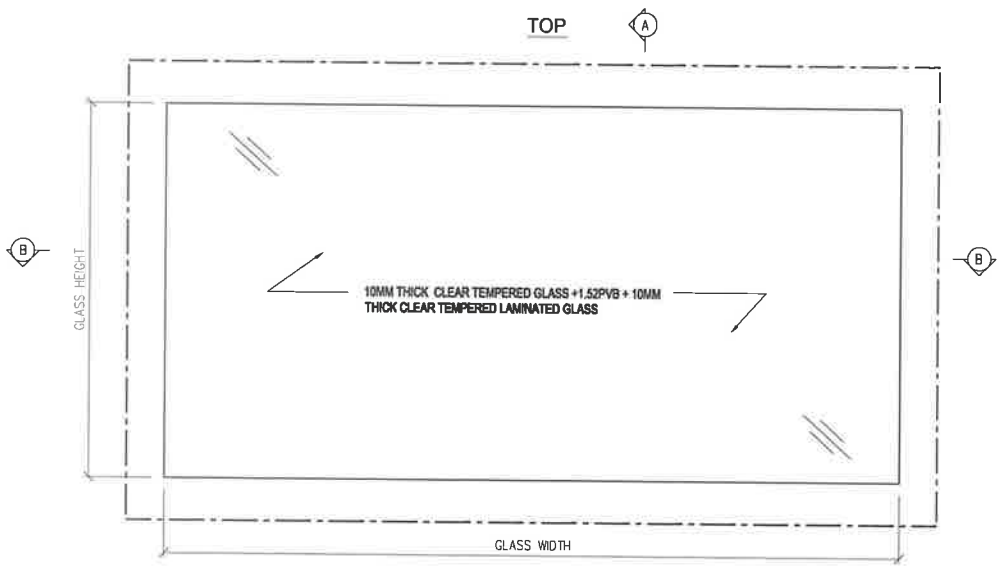

T2

41 BF : 2175 x 1160

59 BD : 2055 x 1160

42 BB : 2330 x 1160

25 AG : 2175 x 1160

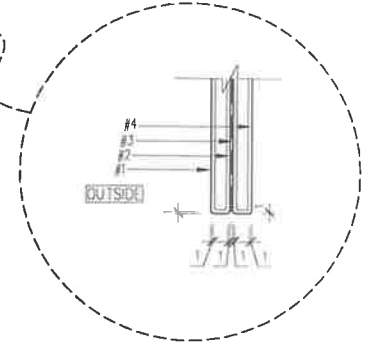

LEGEND:

--- ALL EDGES TO BE GRIND FINISH

REMARKS : ALL GLASS SHAPE TO BE VIEWED FROM OUTSIDE

DISTRIBUTION TABLE	
編號:	
材料:	10MM THICK CLEAR TEMPERED GLASS + 1.52PVB + 10MM THICK CLEAR TEMPERED LAMINATED GLASS
表面處理:	

校對:	
日期:	
繪圖:	LIN
日期:	2022-06

寶發建設工程有限公司
Polyfair Construction & Engineering Ltd.

工程名稱:	PROPOSED RESIDENTIAL DEVELOPMENT AT TKOTL70RP, PHASE 11, LOHAS PARK, TSEUNG KWAN O, N.T.
項目:	FABRICATION DRAWING OF GLASS PANEL (FOR (S1) Glass Balustrade and Aluminum Grille)

圖號:	S1-G1-001
工程編號:	PF-21006
比例:	1 : 5

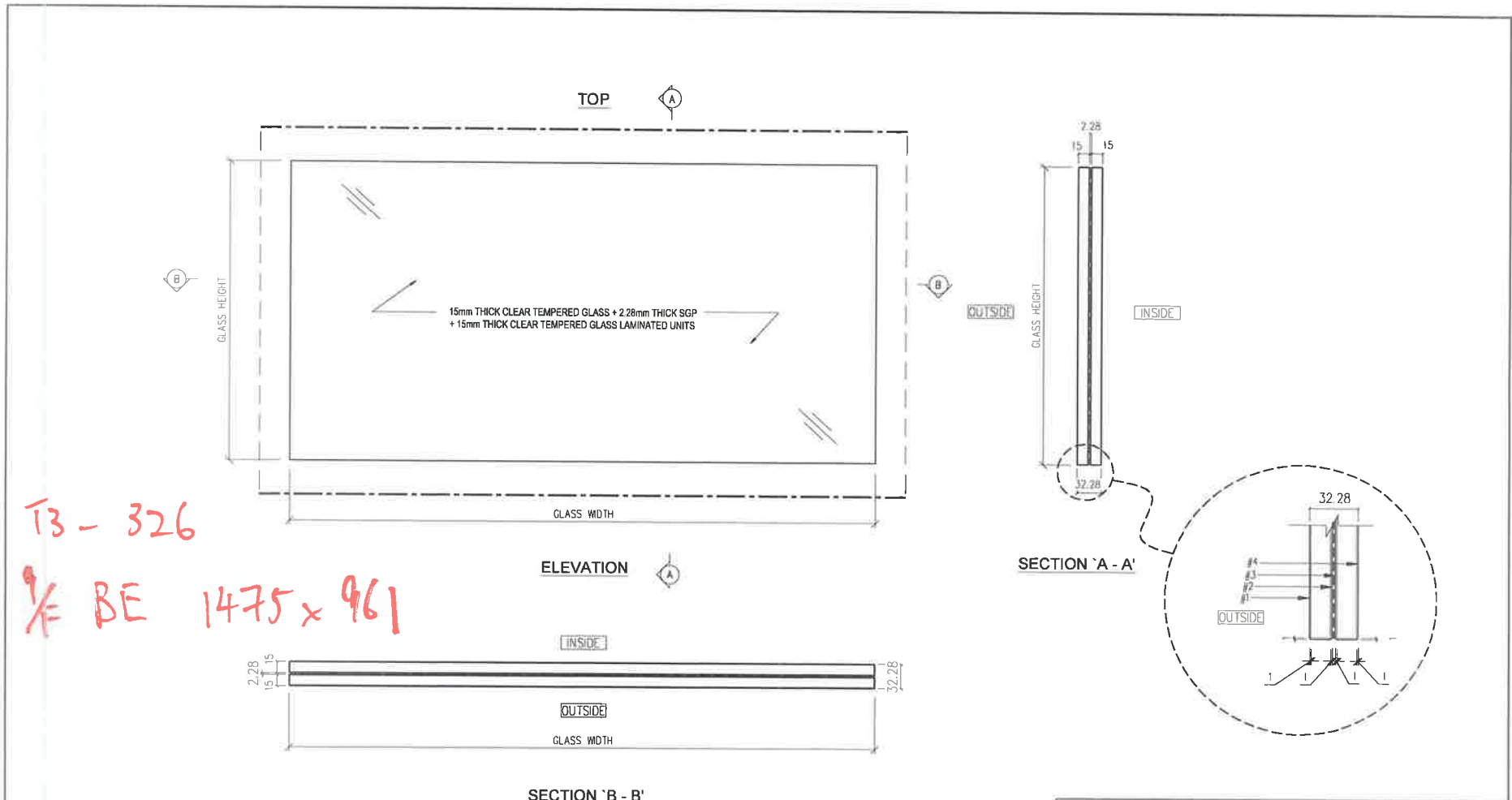

LEGEND:
 — — POLISH EDGE FINISH FOR VISUAL SIDES
 - - - ALL EDGES TO BE GRIND FINISH
 REMARKS : ALL GLASS SHAPE TO BE VIEWED FROM OUTSIDE

DISTRIBUTION TABLE		板类: -	工程名称: PROPOSED RESIDENTIAL DEVELOPMENT AT TKOTL70RP, PHASE 11, LOHAS PARK, TSEUNG KWAN O, N. T.	图号: S4-GS01-301	备注: -
編號:	-	材料: SU	項目: FABRICATION DRAWING OF GLASS PANEL (FOR GLASS BALUSTRADE AT TRANSFER PLATE - 9/F LAYOUT PLAN (TOWER 3))	工程編號: PF-21006	
材料:	15mm THICK CLEAR TEMPERED GLASS + 2.28mm THICK SGP + 15mm THICK CLEAR TEMPERED GLASS LAMINATED UNITS	日期: 2023-11-07		比例: 1 : 5	
表面處理:	-				

寶發建設工程有限公司
Polyfair Construction & Engineering Ltd.

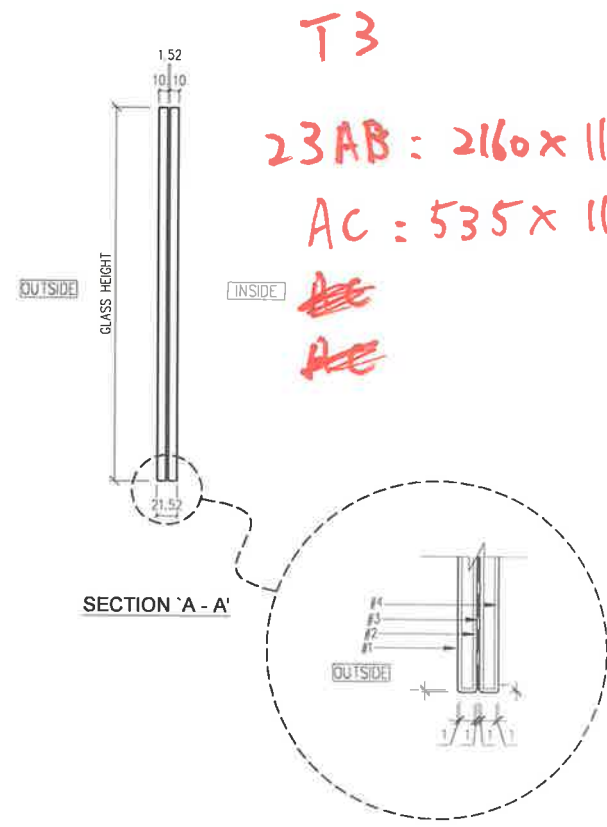
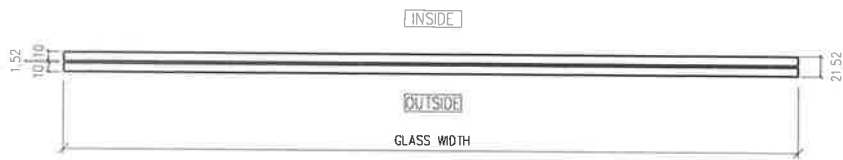
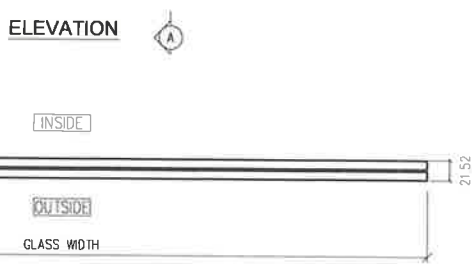
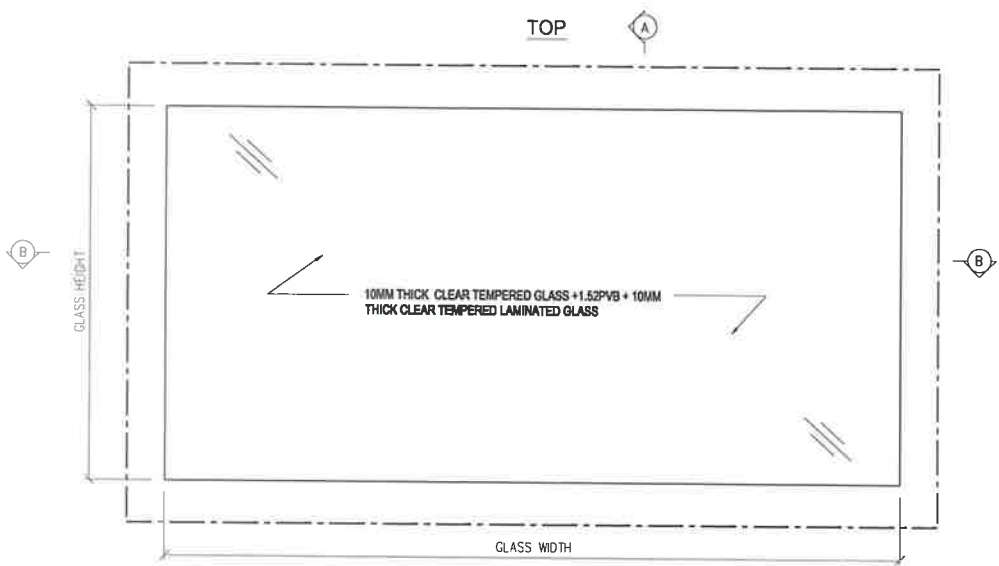

T3

23AB : 2160 x 1160 x 1件

AC : 535 x 1160 x 3件

~~AC~~

~~AC~~

LEGEND:

--- ALL EDGES TO BE GRIND FINISH

REMARKS : ALL GLASS SHAPE TO BE VIEWED FROM OUTSIDE

DISTRIBUTION TABLE	
編號:	-
材料:	10MM THICK CLEAR TEMPERED GLASS + 1.52PVB + 10MM THICK CLEAR TEMPERED LAMINATED GLASS
表面處理:	-

校對:	-
日期:	-
製圖:	LIN
日期:	2022-06

DF 寶發建設工程有限公司
Polyfair Construction & Engineering Ltd.

工程名稱:	PROPOSED RESIDENTIAL DEVELOPMENT AT TKOTL70RP, PHASE 11, LOHAS PARK, TSEUNG KWAN O, N.T.
項目:	FABRICATION DRAWING OF GLASS PANEL (FOR (S1) Glass Balustrade and Aluminum Grille)

圖號:	S1-G1-001
工程編號:	PF-21006
比例:	1 : 5

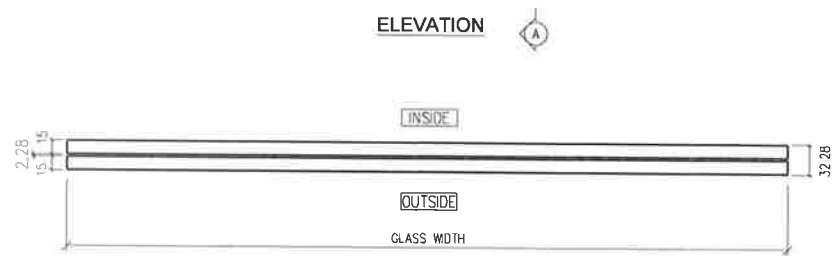
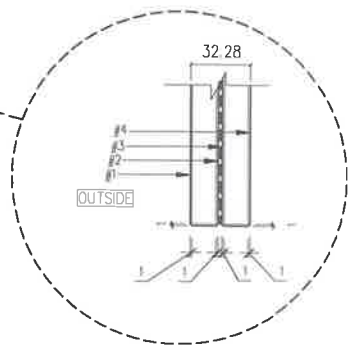
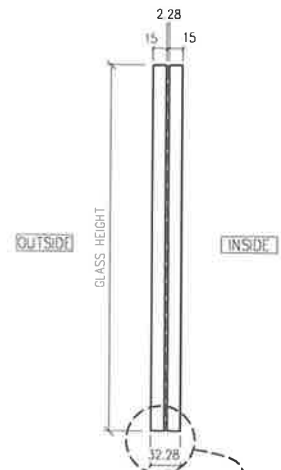
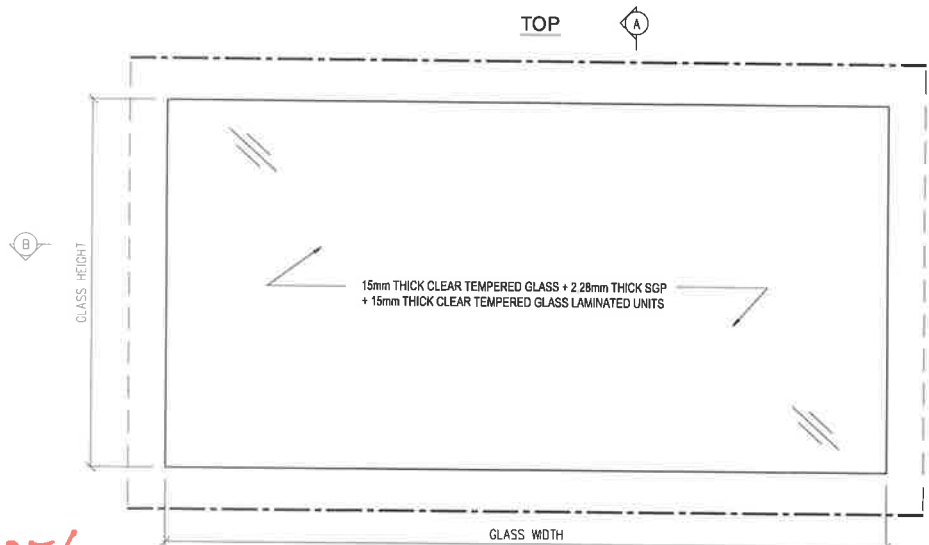

T3 - 356
 67/1
 1540 x 1061

LEGEND:
 — POLISH EDGE FINISH FOR VISUAL SIDES
 - - - ALL EDGES TO BE GRIND FINISH
 REMARKS : ALL GLASS SHAPE TO BE VIEWED FROM OUTSIDE

送工地

DISTRIBUTION TABLE		日期:		工程名称:	PROPOSED RESIDENTIAL DEVELOPMENT AT TKO TL70RP, PHASE 11, LOHAS PARK, TSEUNG KWAN O, N. T.	图号:	S1-G2-Z301			
图号:	-	日期:		工程编号:						
材料:	15mm THICK CLEAR TEMPERED GLASS + 2.28mm THICK SGP + 15mm THICK CLEAR TEMPERED GLASS LAMINATED UNITS	设计师:		Z H J		图名:		FABRICATION DRAWING OF GLASS PANEL FOR (S1) Glass Balustrade and Aluminum Grille	图号:	PF-21006
表面处理:	-	日期:		2023-09-19		比例:		1 : 5		

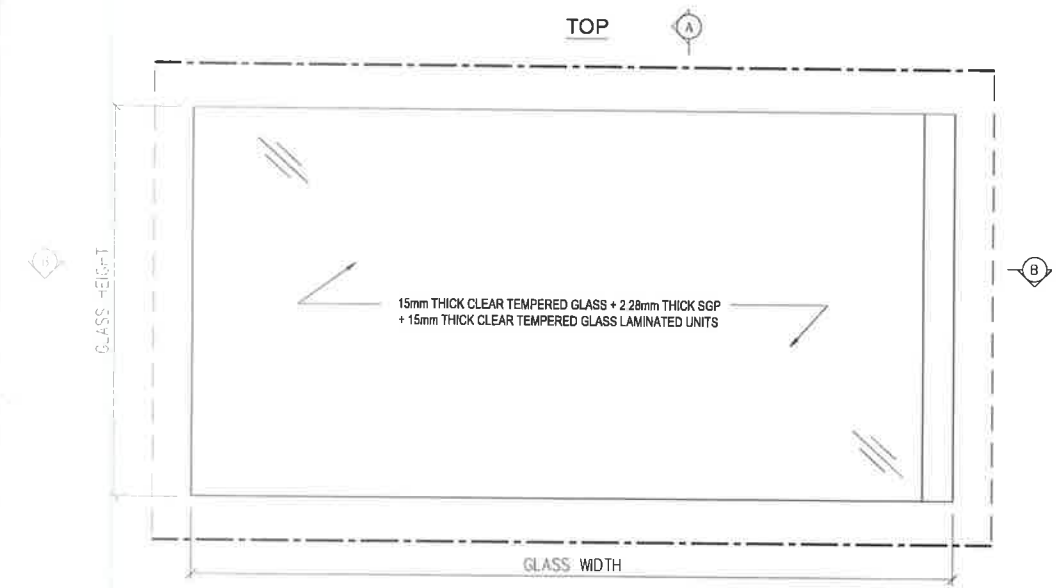

T3-336
R/F 1257 x 1011

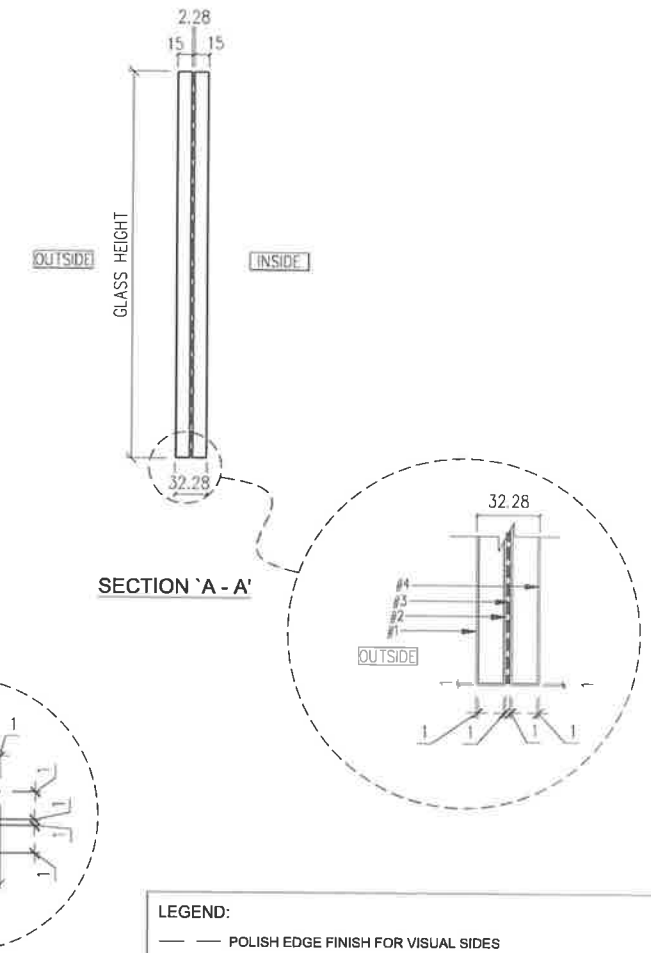
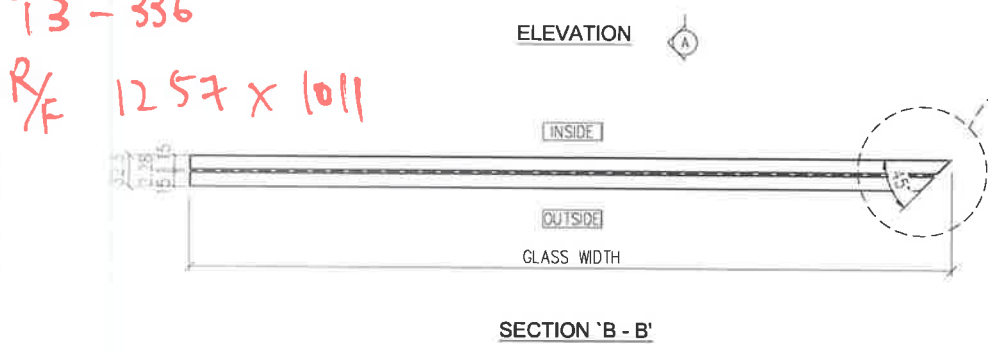

LEGEND:

—— POLISH EDGE FINISH FOR VISUAL SIDES

--- ALL EDGES TO BE GRIND FINISH

REMARKS: ALL GLASS SHAPE TO BE VIEWED FROM OUTSIDE

送工地

DISTRIBUTION TABLE		校對: -	<p>寶發建設工程有限公司 Polyfair Construction & Engineering Ltd.</p>	工程名稱:	圖號:	修改:
編號:	-	詳細: -		PROPOSED RESIDENTIAL DEVELOPMENT AT TKOTL70RP, PHASE 11, LOHAS PARK, TSEUNG KWAN O, N. T.	S1-G2-304	-
材料:	15mm THICK CLEAR TEMPERED GLASS + 2.28mm THICK SGP + 15mm THICK CLEAR TEMPERED GLASS LAMINATED UNITS	圖號: Z H J		項目:	FABRICATION DRAWING OF GLASS PANEL FOR (S1) Glass Balustrade and Aluminum Grille	工程編號: PF-21006
表面處理:	-	日期: 2023-09-19		比例:	1 : 5	

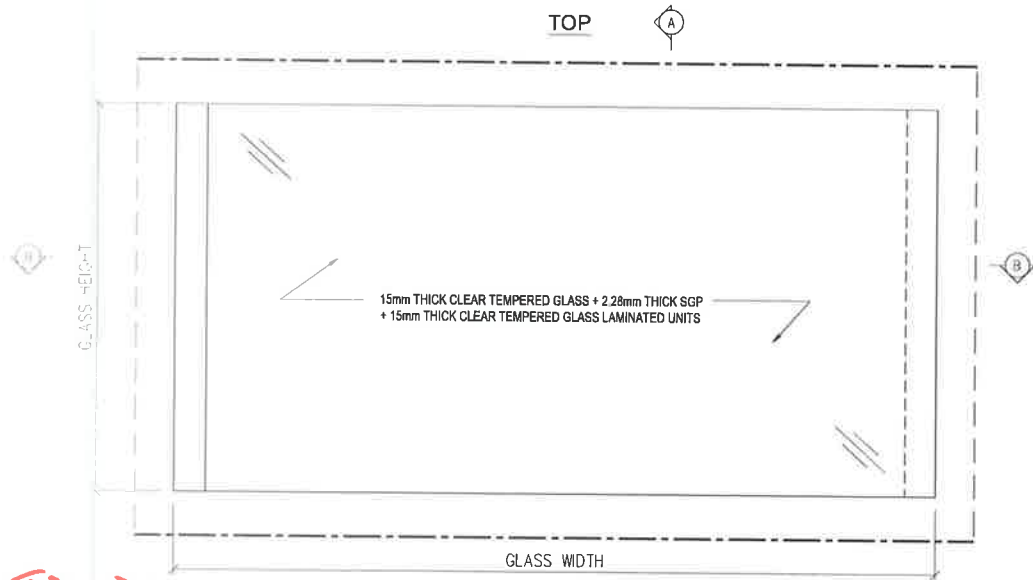

T3-344
R/F 1438x1011

ELEVATION

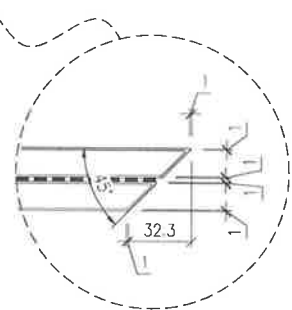
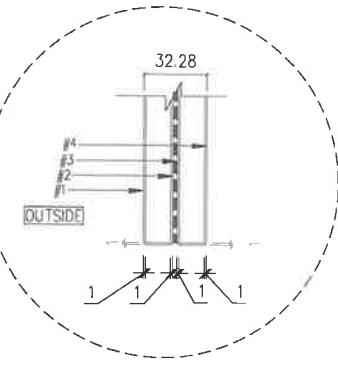
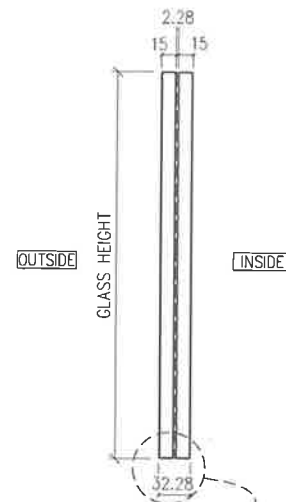
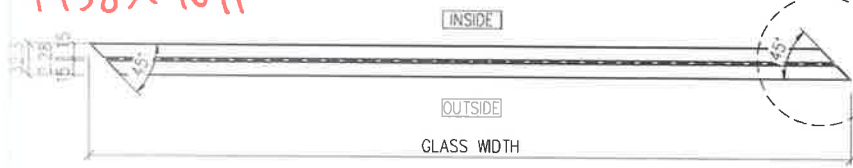

送工地

LEGEND:
 — POLISH EDGE FINISH FOR VISUAL SIDES
 - - - ALL EDGES TO BE GRIND FINISH
 REMARKS : ALL GLASS SHAPE TO BE VIEWED FROM OUTSIDE

DISTRIBUTION TABLE		校對: -	寶發建設工程有限公司 Polyfair Construction & Engineering Ltd.	工程名稱:	PROPOSED RESIDENTIAL DEVELOPMENT AT TKOTL70RP, PHASE 11, LOHAS PARK, TSEUNG KWAN O, N. T.	圖號:	S1-G2-306	
編號:	-	日期:		-		工程編號:	PF-21006	
材料:	15mm THICK CLEAR TEMPERED GLASS + 2.28mm THICK SGP + 15mm THICK CLEAR TEMPERED GLASS LAMINATED UNITS	策劃:		Z H J	項目:	FABRICATION DRAWING OF GLASS PANEL FOR (S1) Glass Balustrade and Aluminum Grille	比例:	1 : 5
表面處理:	-	日期:		2023-09-19				

Our ref. MC/xxxxx/858
Gammon Construction Ltd
22/F, Tower 1, The Quayside
77 Hoi Bun Rd, Kwun Tong,
Kowloon, Hong Kong

07 Nov 2024
By Email & Hand

Attn.: Mr. Billy KAN

Dear Sir,

Re: Design, Supply & Installation of Curtain Wall, Glass Wall, Aluminium Window, Aluminum Cladding & Louvers at T.K.O.T.L 70 RP, Phase 11, LOHAS Park, Tseung Kwan O, N.T.

有關提供額外訂購 24 件 欄河玻璃 供寶發 事宜:

按 2025-02.07 業主要求額外訂購欄河玻璃 供寶發，共 24 件。請業主提供 A.I. 確認。本司安排代訂購生產，出貨到地盆，請貴司安排人手收貨。詳細欄河玻璃尺寸，見附件。

欄河玻璃為夾膠 Laminated Tempered Glass ，而 Tempered Glass 需 Heat Soak Test 。

請貴司發出正式 A.I 確認。稍後相關生產、熱浸、包裝、出貨等等連同行政費，另外附上報價。

註：

1. 如供應商的存貨不足，或貨期/熱浸期問題，影響任何進度與本司無關。
2. 如有任何色差問題、或運送途中出現任何損壞，本司不會負責。
3. 尺寸資料來源由貴司提供，本司代訂，如有任何尺寸問題，本司不會負責。
4. 玻璃廠現正於春節假期，如有假期因素，導致生產期延誤，本司不會負責。

Yours faithfully,
MIDI ALUMINIUM FABRICATOR LTD.

Marco Tam
Director

Encl- pages

cc.	Gammon	Mr. Rick Cheung /	(w/e)
	Sino	Mr. Andy Chan / Mr. Kenneth Leung	(w/e) (Email only)
		Mr. Stephen Chow	
	RLP	Ms. Ginny Chau	(w/e) (Email only)
	Aecom	Mr. Ryan Ko / Mr. Dennis Chiu /	(w/e) (Email only)

FM / MT / JL / AY / PW