

工程指示 / 要求簡箋(E.I.)

工程指示編號：EI / 8303 / 24 修改版次：-  
 工程編號：J - 858 工程名稱：將軍澳日出康城  
 工程項目：趟門 鋁窗 補 5 件玻璃 T1 (22/F, 62/F) ; T2 (27/F, 67/F) 地盤用 (第二批)  
 收件人：Maggie 發件人：Ant Yeung 日期：09/09/2024

要求提供 /  確認 事項：

- |                                    |                                     |                               |
|------------------------------------|-------------------------------------|-------------------------------|
| <input type="checkbox"/> 初步鋁料 B.M. | <input type="checkbox"/> 加工拆圖，然後生產  | <input type="checkbox"/> 尺寸表  |
| <input type="checkbox"/> 正式鋁料 B.M. | <input type="checkbox"/> 技術上資料 / 指示 | <input type="checkbox"/> 報價   |
| <input type="checkbox"/> 配件 B.M.   | <input type="checkbox"/> 樣辦或貨品說明書   | <input type="checkbox"/> 分判合約 |

內容：

由於玻璃損壞，需要更換玻璃，請按玻璃 BM 生產玻璃，共 5 件 送地盤。

1. 請安排熱浸 (除 YG09-03 不需要熱浸)
2. 不要印上熱浸標籤。只給“可移除”的標籤。
3. 玻璃標籤請註明樓層，座。
4. 分座打扎
5. T3 未有回覆有爛玻璃。
6. 第一批為 PR47254 RFC23697 (18 件)，本 EI 為第二批 (5 件)

謝謝

請在 2024.09.30 前完成上列要求。

分發東莞各部門：

- |                                 |                              |                                |                              |                               |                              |                                |                              |
|---------------------------------|------------------------------|--------------------------------|------------------------------|-------------------------------|------------------------------|--------------------------------|------------------------------|
| <input type="checkbox"/> 生產技術總監 | <input type="checkbox"/> 連附件 | <input type="checkbox"/> 技術部   | <input type="checkbox"/> 連附件 | <input type="checkbox"/> 生產部  | <input type="checkbox"/> 連附件 | <input type="checkbox"/> 機械設計部 | <input type="checkbox"/> 連附件 |
| <input type="checkbox"/> 採購部    | <input type="checkbox"/> 連附件 | <input type="checkbox"/> 生產統籌部 | <input type="checkbox"/> 連附件 | <input type="checkbox"/> 小羅&清 | <input type="checkbox"/> 連附件 |                                |                              |
| <input type="checkbox"/> 質檢部    | <input type="checkbox"/> 連附件 | <input type="checkbox"/> 會計部   | <input type="checkbox"/> 連附件 | <input type="checkbox"/> 報關組  | <input type="checkbox"/> 連附件 | <input type="checkbox"/> 其他    | <input type="checkbox"/> 連附件 |

分發香港各部門：

- |   |   |                               |                              |                              |                              |  |   |
|---|---|-------------------------------|------------------------------|------------------------------|------------------------------|--|---|
| <input type="checkbox"/> 行政部            | <input type="checkbox"/> 連附件            | <input type="checkbox"/> 會計部  | <input type="checkbox"/> 連附件 | <input type="checkbox"/> 統籌部 | <input type="checkbox"/> 連附件 | <input checked="" type="checkbox"/> 工程部地盤科文 積哥 | <input checked="" type="checkbox"/> 連附件 |
| <input checked="" type="checkbox"/> 採購部 | <input checked="" type="checkbox"/> 連附件 | <input type="checkbox"/> QS 部 | <input type="checkbox"/> 連附件 | <input type="checkbox"/> 維修部 | <input type="checkbox"/> 連附件 | <input type="checkbox"/> 其他                    | <input type="checkbox"/> 連附件            |

傳遞編號：

HK / 24

發件人簽署：

項目經理簽署：

J858康城11期 (T1,T2) 趟門, 窗													
工程:		J858康城11期 (T1, T2)											
日期:		5-Sep-24											
序号	玻璃编号	玻璃类型	玻璃尺寸			单面积 (m2)	总数量	总面積	座數	樓層	單位	原EI	
			W(mm)	x	H(mm)								
1	GL01-60	GL01	1003	x	2525	2.53	1	2.5	T1	22/F	AA	EI6342	
2	TG11-W01-01	TG11	604	x	1272	0.77	1	0.8		62/F	BD	EI6959	
不需要熱浸	3	YG09-03	TG09	454	x	766	0.35	1	T2	27/F	AC	EI5299A	
	4	TG11-W01-01	TG11	604	x	1272	0.77	2		67/F		EI6959	
							共	5	件				

注: 玻璃类型

1	GL01	10mm THK. HEAT STRENGTHEN GLASS (OUTSIDE) W/ LOW-E COATING ON SURFACE 58T #2 + 12 mm AIR SPACE + 12mm THK. CLEAR TEMPERED GLASS(INSIDE) IGU (R20220114001)
2	TG11-W01-01	TG11:6mm THK TEMPERED GLASS (R20220401057)
3	YG09-03	TG09: 6mm THK HEAT STRENGTHENED CLEAR GLASS +1.52mm MILKY WHITE PVB +6mm LOW IRON THK HEAT STRENGTHENED CLEAR GLASS (R20220414034)

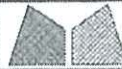

美特鋁質有限公司  
MIDI Aluminium Fabricator Ltd.

工程號	J858	類別		物料號	-						
地盘	康城11期	制圖	W. E. X	2022-05-12	圖號	J858-GL01					
修改	-	採用工廠	✓	地盤	-	圖紙名稱	玻璃加工圖	復核	-	數量	-
日期	-	材料顏色	-	材料	-	批准	-	單件重量	-	(KG)	

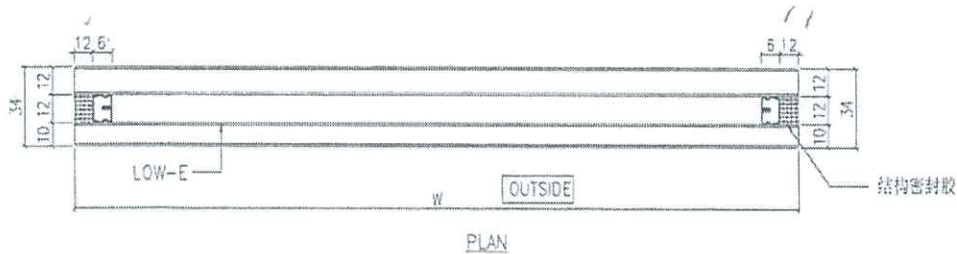
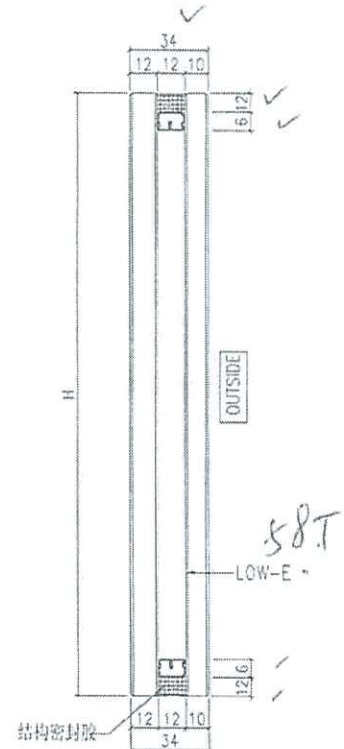
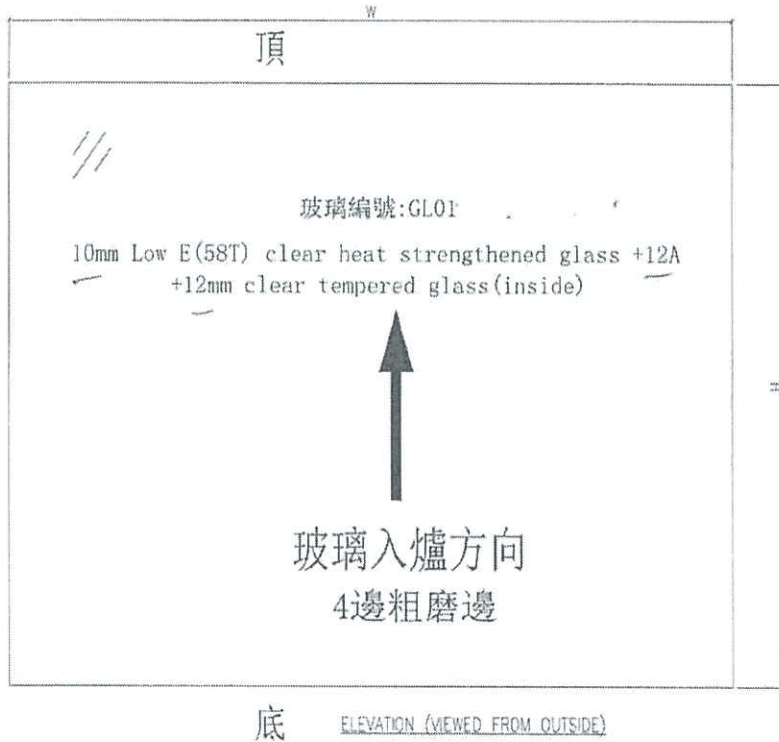

T1 22/4  
AA

生产厂编号: R20220114001

1件

- NOTES
1. ALL DIMENSION IN mm
  2. ALL EDGE CHAMFER 1x1x45°

G1

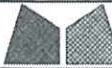
 美特鋁質有限公司 MIDI Aluminium Fabricator Ltd.				工程號	J858	類別		物料號	-	
修改	-	-	-	地盤	康城11期	制圖	W. E. X	2022-05-12	圖號	J858-YG09
日期	-	-	-	採用工廠	✓	地盤	-	-	數量	-
				材料顏色	-	圖紙名稱	佛砂窗玻璃加工圖	復核	-	-
						材料	-	批准	-	-
									單件重量	- (KG)

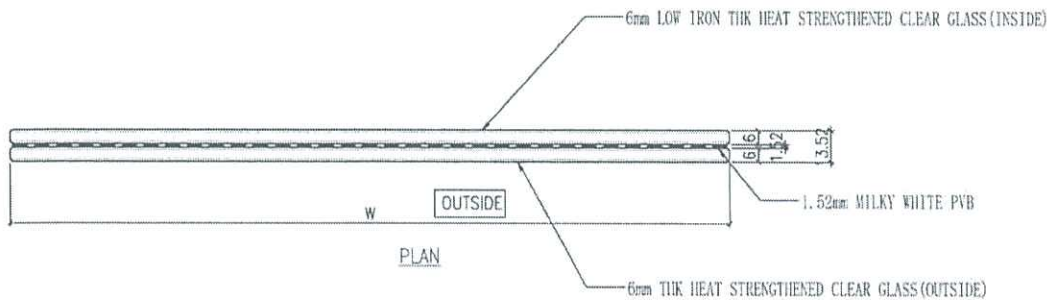
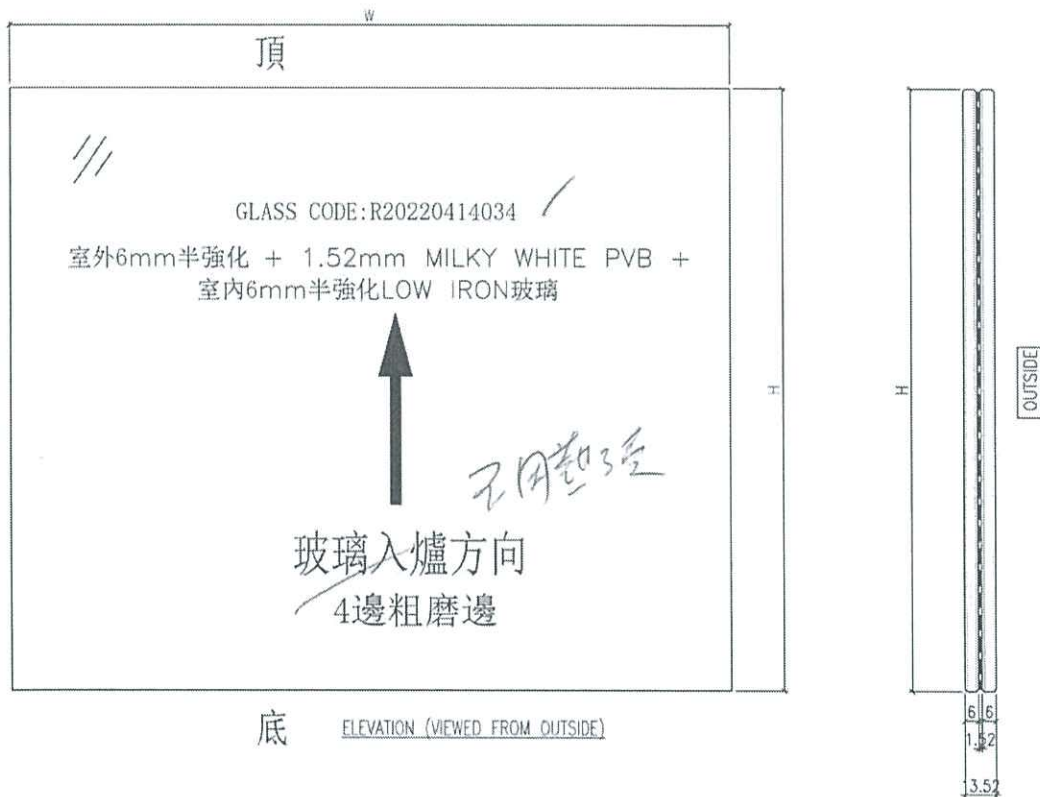

T2 27/A AC

NOTES

1. ALL DIMENSION IN mm
2. ALL EDGE CHAMFER 1x1x45°

1件

<del>1</del>	<del>YG09-C1</del>	<del>359</del>	<del>1129</del>	<del>98</del>
3	YG09-C3	454	766.5	100
<del>2</del>	<del>YG09-C2</del>	<del>454</del>	<del>1109.5</del>	<del>200</del>
1	YG09-C1	309	1129	185
序號	玻璃編號	W	H	數量

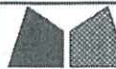

美特鋁質有限公司  
MIDI Aluminium Fabricator Ltd.

修改	-	-	-	採用工廠	✓	地盤	-	工程號	J858	類別		物料號	-
日期	-	-	-	材料顏色	-	圖紙名稱	后裝窗玻璃加工圖	制圖	I. H.	2023-11-01	圖號	J858-TG11-W01	
						材料	-	復核	-	-	數量	-	
								批准	-	-	單件重量	-	(KG)

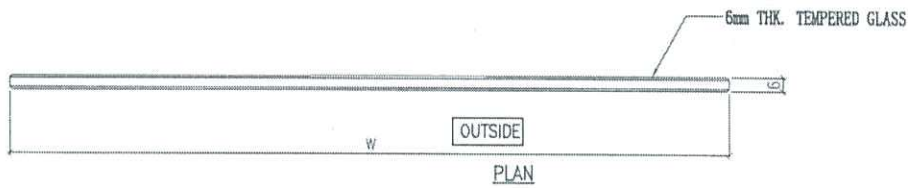
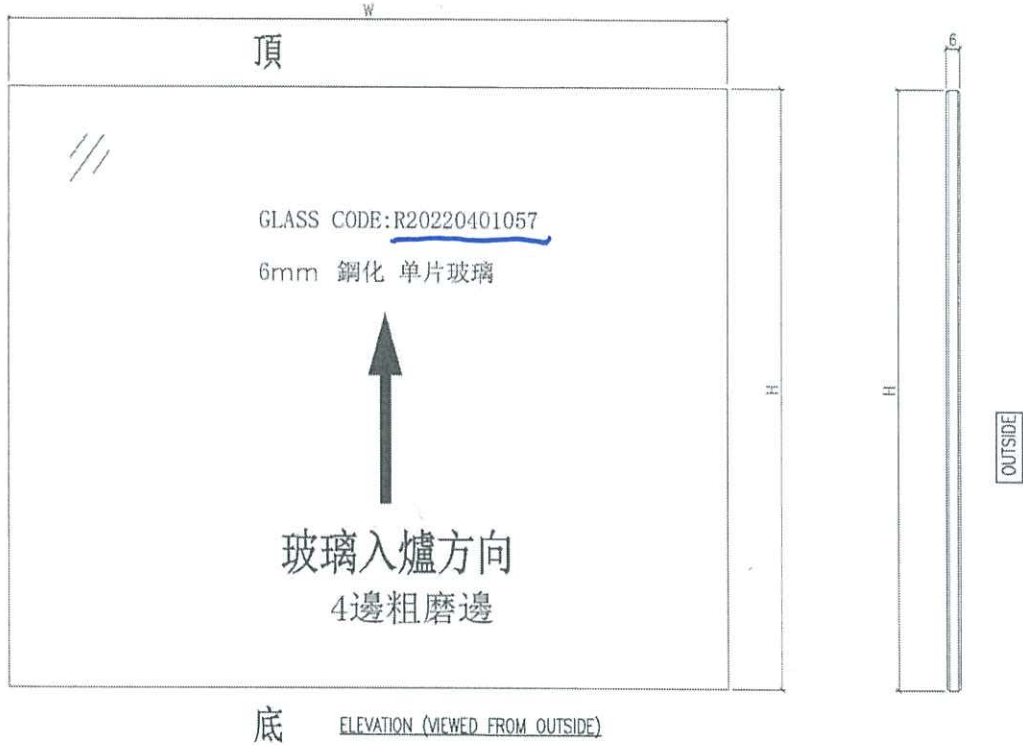

T1 62/F BD 1#

T2 67/F AA 2#

NOTES

1. ALL DIMENSION IN mm
2. ALL EDGE CHAMFER 1x1x45°

3/4

<del>2</del>	TG11-W01-03	324	1272	4
<del>2</del>	TG11-W01-02	367	1272	2
1	TG11-W01-01	604	1272	2#
序號	玻璃編號	W	H	數量

CLIENT: **信和置業有限公司**  
Sino Land Company Limited

ARCHITECT: **Donald Lu & Partners**  
Registered Professional Architects (HK) Ltd.  
香港註冊建築師事務所 (信和) 有限公司

STRUCTURAL ENGINEER: **Gammon**

FACE CONSULTANT: **AECOM**

FACE CONSULTANT: **AECOM**

- NOTES:
1. ALL DIMENSIONS ARE IN mm.
  2. ALL DIMENSIONS ARE VIEWED FROM OUTSIDE.
  3. ALL DIMENSIONS TO BE VERIFIED ON SITE BEFORE FABRICATION.
- LEGEND:
- (A) - DETAIL MARK NO.
  - (B) - REFER SHEET NO.
1. F.F.L. - FINISHED FLOOR LEVEL
  2. F.F.L. - PROPOSED FLOOR LEVEL
  3. (S) - APPROVED DETAIL

14	26/12/22	REVISED AS PER COMMENTS	LS
13	24/09/22	REVISED AS PER COMMENTS	LS
12	22/07/22	REVISED AS PER COMMENTS	LS
11	15/07/22	REVISED AS PER COMMENTS	LS
10	10/06/22	REVISED AS PER COMMENTS	LS
9	23/02/22	REVISED AS PER COMMENTS	LS
8	20/12/21	REVISED AS PER COMMENTS	LS
7	15/12/21	REVISED AS PER COMMENTS	LS
6	08/12/21	REVISED AS PER COMMENTS	LS
5	04/12/21	REVISED AS PER COMMENTS	LS
4	02/12/21	REVISED AS PER COMMENTS	LS
3	28/11/21	REVISED AS PER COMMENTS	LS
2	24/11/21	REVISED AS PER COMMENTS	LS
1	18/11/21	REVISED AS PER COMMENTS	LS

PROJECT: PROPOSED RESIDENTIAL DEVELOPMENT  
AT TOWER 22B, PHASE 11, LIGAS PARK  
ISLAND KOWAL D. N.T.

JOB NO.: J-838

TITLE: TYPICAL FLOOR PLAN  
AT TOWER 1

DATE: 22-OCT-21 SCALE: 1/250(A1)

DRAWN BY: SN CHECKED BY: YB

DESIGNER: **美特 信實有限公司**  
MIDI ARCHITECTURE PRACTICE LTD.  
Unit 4-B Sunny Industrial Centre, 1/F  
242-248 Kwai Yee Street, Kowloon  
Tel: 24250211-4 Fax: 2425272268

REV.: 11

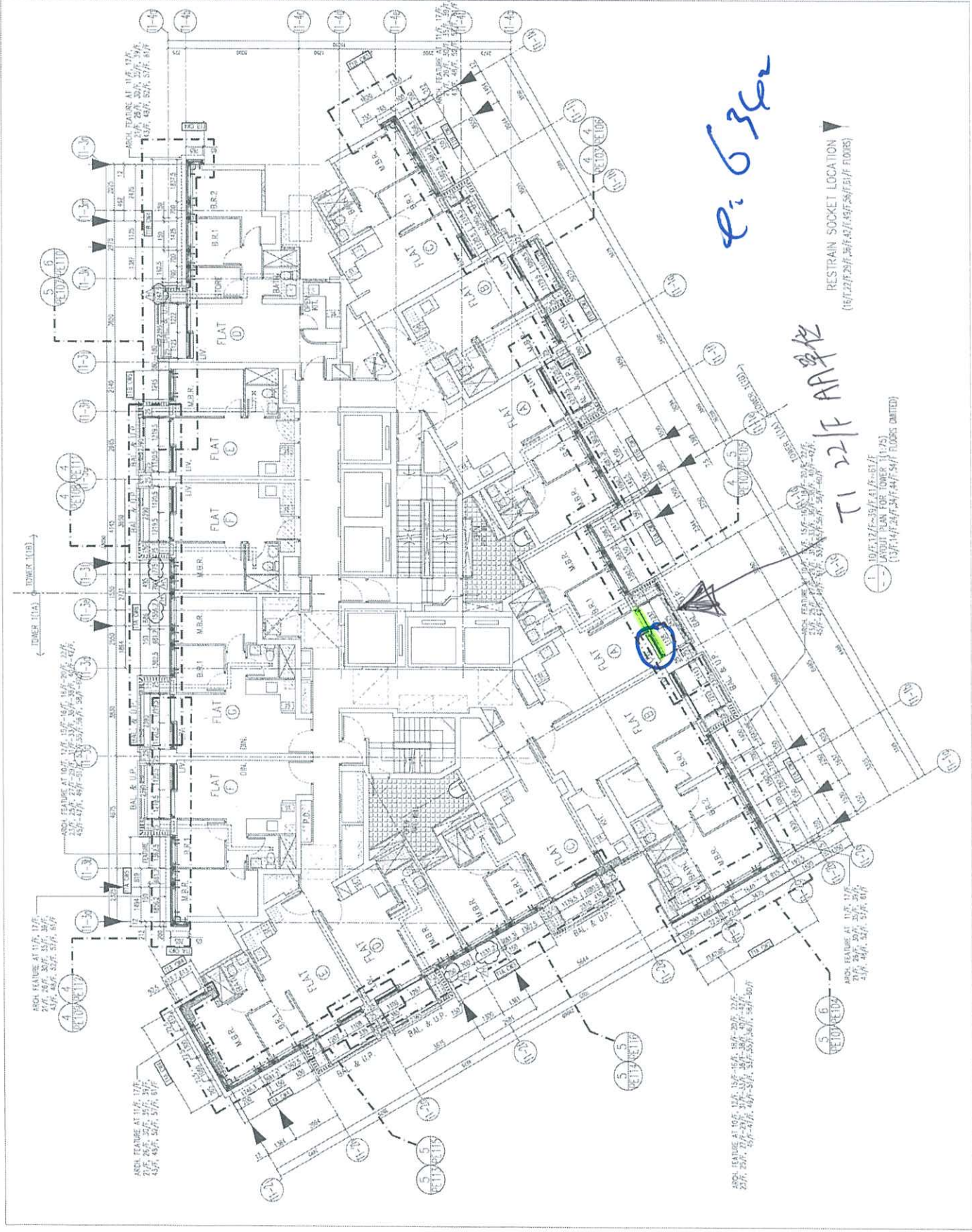

B.D. REF :  
 CLIENT :  
 ARCHITECT :

信和置業有限公司  
 Sino Land Company Limited

ronald lu & partners  
 Ronald Lu & Partners (HK) Ltd.  
 呂克祥建築師事務所 (香港) 有限公司

MAIN CONTRACTOR :

**Gammon**  
 STRUCTURAL ENGINEER :

**AECOM**  
 FOCUS CONSULTANT:

**AECOM**

NOTE:  
 1. ALL DIMENSIONS ARE IN mm.  
 2. ALL ELEVATIONS ARE VIEWED FROM OUTSIDE.  
 3. DIMENSIONS TO BE VERIFIED ON SITE BEFORE FABRICATION.

LEGEND:  
 (X) RETAIL MARK NO.  
 (Y) REFER SHEET NO.  
 1. F.F.L. --- FINISHED FLOOR LEVEL  
 2. S.F.L. --- STRUCTURAL FLOOR LEVEL  
 3. --- REVERSED RETAIL

NO.	DATE	REVISIONS
1	24-08-2023	ISSUED AS PER ARCHITECT COMMENTS
2	11-09-2023	REVISED AS PER ARCHITECT COMMENTS
3	24-09-2023	REVISED AS PER ARCHITECT COMMENTS
4	25-02-2022	REVISED AS PER ARCHITECT COMMENTS
5	11-11-2021	REVISED AS PER ARCHITECT COMMENTS
6		REVISED
7		REVISED

JOB NO. : J-858  
 PROJECT :  
 PROPOSED RESIDENTIAL DEVELOPMENT  
 AT TKOIL 70RP, PHASE 11, LOHAS PARK  
 TISLUNG KWAN O, N.T.

TITLE :  
 IN-SITU ALUM. WINDOW  
 LAYOUT PLAN  
 62/F - TOWER 1

DATE : 04-OCT-21  
 SCALE : 1:160  
 DRAWN BY :  
 CHECKED BY :  
 DATE : 04-OCT-21  
 SCALE : 1:160

美特鋁質有限公司  
 MIDT Aluminium Windows Ltd.  
 810, Cheung Ave Ling Road, Kowloon  
 Tel: 23489511-4 Fax: (852) 7778965  
 DWG NO. : J858-IN-3104  
 REV. : E



52ND FLOOR PLAN - TOWER 1

BLD. REF :

CLIENT : 信和置業有限公司  
Sino Land Company Limited

ARCHITECT : Ronald Lu & Partners  
Ronald Lu & Partners (HK) Ltd.  
呂宗祥建築師事務所 (香港) 有限公司

MAIN CONTRACTOR : Gammon

STRUCTURAL ENGINEER : AECOM  
TRACER CONSULTANT: AECOM

NOTE:  
1. ALL DIMENSIONS ARE IN mm.  
2. ALL ELEVATIONS ARE VIEWED FROM OUTSIDE.  
3. BEFORE PROCEEDING.  
LEGEND:  
① DETAIL MARK NO.  
② REFER SHEET NO.  
1. F.F.L. — FINISHED FLOOR LEVEL  
2. S.F.L. — STRUCTURAL FLOOR LEVEL  
3. — REVERSED DETAIL

C 15-05-2024 REVISED AS PER ARCHITECT COMMENT  
B 15-11-2024 REVISED AS PER ARCHITECT COMMENT  
A 15-10-2024 REVISED AS PER ARCHITECT COMMENT  
NO. DATE REVISION BY

JOB NO. : J-858  
PROJECT : RESIDENTIAL DEVELOPMENT  
AT TKOTIL 70RP, PHASE 11, LOHAS PARK  
TSEUNG KWAN O, N.T.

TITLE : FULL PLAN LAYOUT  
(FOR T2 10TH, 12TH-59TH FLOOR PLAN)  
(41ST-66TH FLOOR PLAN)

DATE : 04-OCT-21 SCALE : 1:150  
DRAWN BY : 黃智賢  
CHECKED BY :

UNITED STATES OF AMERICA  
MIDI  
510 Cho Kuo Ling Road, Kowloon  
Tel: (852) 2777666  
DWC NO. : J858-PW-3202 REV. : C

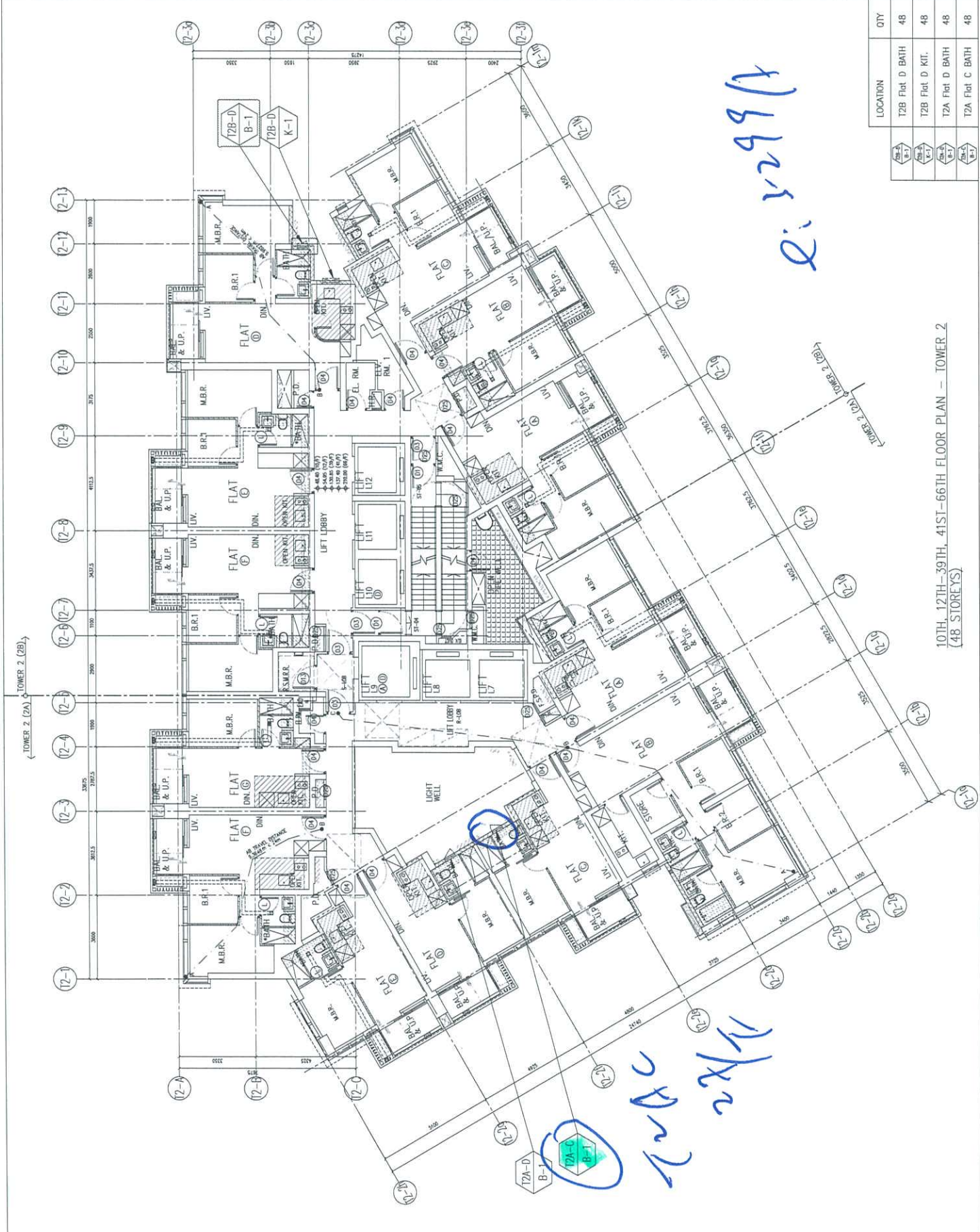

LOCATION	QTY
T2B Flat D BATH	48
T2B Flat D KIT.	48
T2A Flat D BATH	48
T2A Flat C BATH	48

10TH, 12TH-39TH, 41ST-66TH FLOOR PLAN — TOWER 2  
(48 STOREYS)

BD REF: \_\_\_\_\_

CLIENT: **新和嘉有限公司**  
Sino Land Company Limited

ARCHITECT: **ronald lu & partners**  
Ronald Lu & Partners (HK) Ltd.  
呂亮廷建築師事務所 (香港) 有限公司

MAIN CONTRACTOR: **Gammon**

STRUCTURAL ENGINEER: **AECOM**

FRAME CONSULTANT: **AECOM**

NOTE: 1. ALL DIMENSIONS ARE IN METRE.  
2. ALL ELEVATIONS ARE VIEWED FROM OUTSIDE.  
3. ALL DIMENSIONS TO BE VERIFIED ON SITE BEFORE FABRICATION.

LEGEND:  
 (1) DETAIL MARK NO.  
 (2) REFER SHEET NO.  
 (3) FFL - FINISHED FLOOR LEVEL  
 (4) S.F.L. - STRUCTURAL FLOOR LEVEL  
 (5) - REVERSED LEVEL

1	20-06-2023	REVISED AS PER ARCHITECT COMMENTS
2	11-08-2023	REVISED AS PER ARCHITECT COMMENTS
3	20-09-2023	REVISED AS PER ARCHITECT COMMENTS
4	22-09-2023	REVISED AS PER ARCHITECT COMMENTS
5	11-10-2023	REVISED AS PER ARCHITECT COMMENTS
6	11-10-2023	REVISED AS PER ARCHITECT COMMENTS
7	11-10-2023	REVISED AS PER ARCHITECT COMMENTS
8	11-10-2023	REVISED AS PER ARCHITECT COMMENTS
9	11-10-2023	REVISED AS PER ARCHITECT COMMENTS
10	11-10-2023	REVISED AS PER ARCHITECT COMMENTS
11	11-10-2023	REVISED AS PER ARCHITECT COMMENTS
12	11-10-2023	REVISED AS PER ARCHITECT COMMENTS
13	11-10-2023	REVISED AS PER ARCHITECT COMMENTS
14	11-10-2023	REVISED AS PER ARCHITECT COMMENTS
15	11-10-2023	REVISED AS PER ARCHITECT COMMENTS
16	11-10-2023	REVISED AS PER ARCHITECT COMMENTS
17	11-10-2023	REVISED AS PER ARCHITECT COMMENTS
18	11-10-2023	REVISED AS PER ARCHITECT COMMENTS
19	11-10-2023	REVISED AS PER ARCHITECT COMMENTS
20	11-10-2023	REVISED AS PER ARCHITECT COMMENTS

JOB NO.: J-658

PROJECT: PROPOSED RESIDENTIAL DEVELOPMENT AT TRAIL ZRPP, PHASE 11, LOKHAS PARK, TSEUNG KWAN O, N.T.

TITLE: IN-SITU ALUM. WINDOW LAYOUT PLAN 67/F - TOWER 2

DATE: 04-OCT-23 SCALE: 1:100  
 DRAWN BY: \_\_\_\_\_ CHECKED BY: \_\_\_\_\_

美特經貿有限公司  
MIDI INTERNATIONAL LTD.  
Unit 6-8, Sunny Industrial Centre, 1/F  
142A Heung Toi Street, Tseung Kwan O, N.T.  
Tel: (852) 27171666

INC NO.: J058-10-303 REV.: E

# T2 特色層後裝窗玻璃派倉位置圖



67TH FLOOR PLAN - TOWER 2

9/9

陳川期 二批補片

2009-9-3

T1:

22/F AA:

G101-60

中區

羽拍

W 1003X22511 已拆裝大

羽

e: 6342

62/F: W01-01

604X1272

單片 6mm

e: 6959

後

T2:

27AC T609-03

44x766 夾板

6x6 lam

後

e: 5299A

67/F: H0-11-01

604X1272X2 單片

6mm

後

e: 6959

羽拍

林煥日西!