

工程指示 / 要求簡箋(E.I.)

工程指示編號：EI/8213/24

修改版次：-

工程編號：J-858

工程名稱：將軍澳日出康城 11

工程項目：幕牆 生產 T3 AE 單位 11/F 單元件 扣蓋 1 支

收件人：生統

發件人：Paul Wong

日期：19/08/2024

內容

因廠漏裝扣蓋，

請生產 T3 AE 單位 11/F 的單元件扣蓋 1 支 (深銅) 到地盤。

給 T3 管工歐陽收。謝謝!

(EeD3w0497 65-XF1)

請在 2024.08.30 前完成上列要求。

附： 頁

分發東莞各部門：

- ( ) 生產技術總監  連附件 (✓) 技術部  連附件 ( ) 生產部  連附件 ( ) 機械設計部  連附件
- ( ) 採購部  連附件 (✓) 生產統籌部  連附件 (✓) 小羅&清  連附件
- ( ) 質檢部  連附件 ( ) 會計部  連附件 ( ) 報關組  連附件 ( ) 其他  連附件

分發香港各部門：

- ( ) 行政部  連附件 ( ) 會計部  連附件 ( ) 統籌部  連附件 (✓) 工程部地盤科文 積哥  連附件
- ( ) 採購部  連附件 ( ) QS 部  連附件 ( ) 維修部  連附件 ( ) 其他  連附件

傳遞編號：

HK 1530/24

發件人簽署：

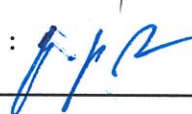
項目經理簽署：

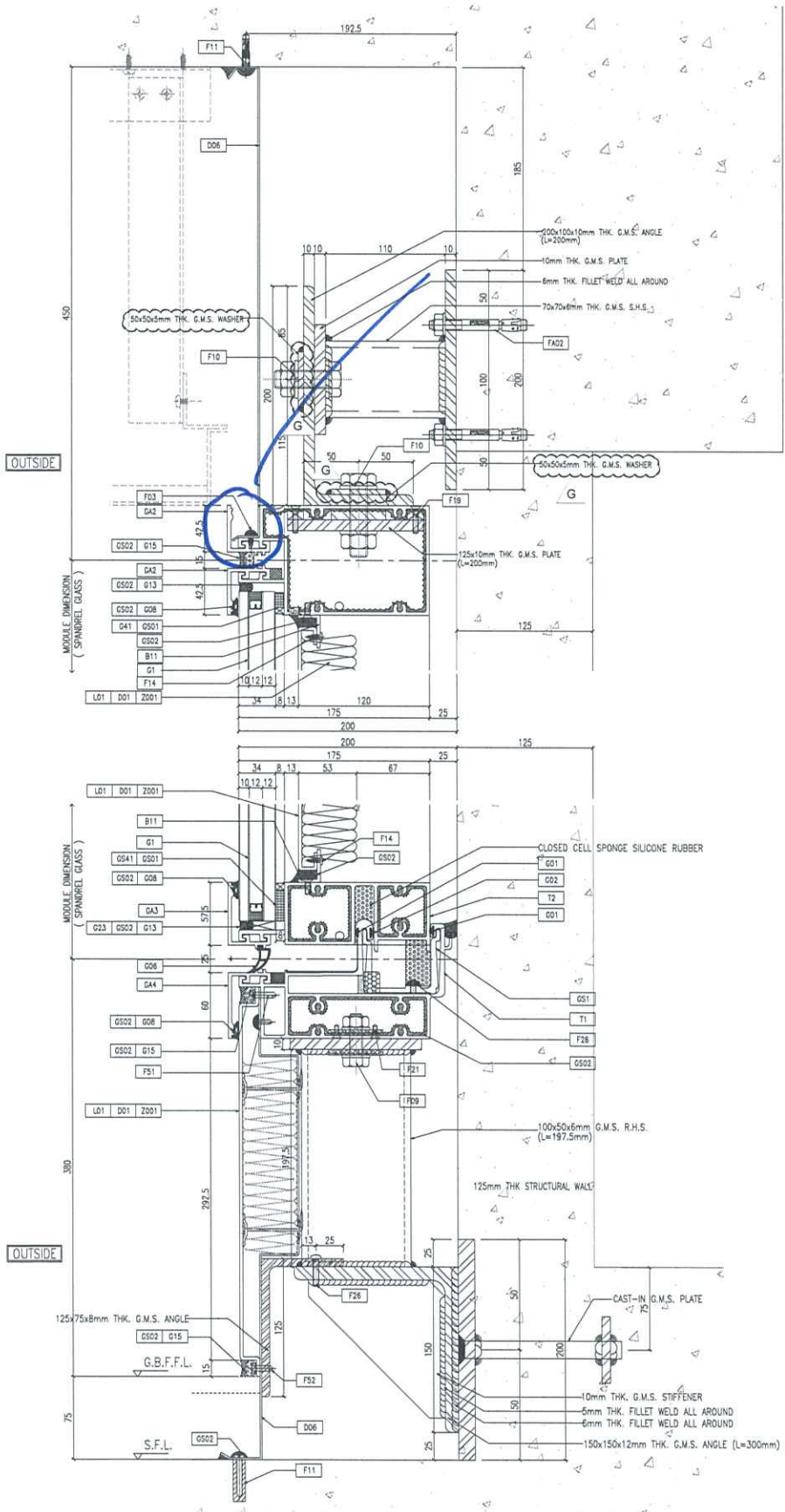

1 TYPICAL TRANSOM DETAIL  
D56 CURTAIN WALL

2 TYPICAL TRANSOM DETAIL  
D56 CURTAIN WALL

<p>DATE: 22-OCT-21 SCALE: 1:2(A1)</p> <p>DOWN BY: CHECKED BY:</p>		<p>PROJECT: PROPOSED RESIDENTIAL DEVELOPMENT AT TROTT 789P, PHASE 11, LOHAS PARK TSUNG HWAN Q. N.T.</p> <p>JOB NO.: J-858</p>		<p>NOTE:</p> <ol style="list-style-type: none"> <li>ALL DIMENSIONS ARE IN MM</li> <li>ALL DIMENSIONS ARE GIVEN FROM OUTSIDE</li> <li>ALL DIMENSIONS TO BE VERIFIED ON SITE BEFORE FABRICATION.</li> </ol> <p>LEGEND:</p> <p>① DETAIL MARK NO.</p> <p>② REFER SHEET NO.</p> <p>1. F.F.L. — FINISHED FLOOR LEVEL</p> <p>2. S.F.L. — STRUCTURAL FLOOR LEVEL</p> <p>3. Ⓜ — REVERSED DETAIL</p>																									
<p>TITLE: TYPICAL MULLION DETAIL FOR CURTAIN WALL</p>		<p>ARCHITECT: ronald lu &amp; partners</p> <p>Ronald Lu &amp; Partners (HK) Ltd. 呂志輝建築師事務所 (香港) 有限公司</p>		<p>CLIENT: 信和置業有限公司 Sino Land Company Limited</p>																									
<p>UNITED STATES OF AMERICA</p> <p>Unit 6-8, Sunny Industrial Centre, 1/F 610 Chee Koo Ling Road, Kowloon Tel: 34489211-4 Fax: 3527277566</p> <p>DWG NO.: J858-CW-056</p>		<p>STRUCTURAL ENGINEER: Gammon</p> <p>AECOM</p>		<p>MAIN CONTRACTOR: 信和置業有限公司 Sino Land Company Limited</p>																									
<p>REV: G</p>		<p>REVISIONS:</p> <table border="1"> <tr> <th>NO.</th> <th>DATE</th> <th>REVISION</th> </tr> <tr> <td>1</td> <td>12/04/23</td> <td>REVISED AS PER COMMENTS</td> </tr> <tr> <td>2</td> <td>29/07/22</td> <td>REVISED AS PER COMMENTS</td> </tr> <tr> <td>3</td> <td>25/07/22</td> <td>REVISED AS PER COMMENTS</td> </tr> <tr> <td>4</td> <td>25/05/22</td> <td>REVISED AS PER COMMENTS</td> </tr> <tr> <td>5</td> <td>07/04/22</td> <td>REVISED AS PER COMMENTS</td> </tr> <tr> <td>6</td> <td>25/01/22</td> <td>REVISED AS PER COMMENTS</td> </tr> <tr> <td>7</td> <td>15/12/21</td> <td>REVISED AS PER COMMENTS</td> </tr> </table>		NO.	DATE	REVISION	1	12/04/23	REVISED AS PER COMMENTS	2	29/07/22	REVISED AS PER COMMENTS	3	25/07/22	REVISED AS PER COMMENTS	4	25/05/22	REVISED AS PER COMMENTS	5	07/04/22	REVISED AS PER COMMENTS	6	25/01/22	REVISED AS PER COMMENTS	7	15/12/21	REVISED AS PER COMMENTS	<p>BLK. REF.:</p>	
NO.	DATE	REVISION																											
1	12/04/23	REVISED AS PER COMMENTS																											
2	29/07/22	REVISED AS PER COMMENTS																											
3	25/07/22	REVISED AS PER COMMENTS																											
4	25/05/22	REVISED AS PER COMMENTS																											
5	07/04/22	REVISED AS PER COMMENTS																											
6	25/01/22	REVISED AS PER COMMENTS																											
7	15/12/21	REVISED AS PER COMMENTS																											

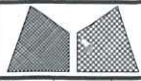

美特鋁質有限公司  
MIDI Aluminium Fabricator Ltd.

工程號	J858	類別		物料號	-		
地盘	康城11期	制圖	Z. S. P	2022-08-06	圖號	DZe-1012H7-P	
修改	1	採用	工廠	地盤	✓	圖紙名稱	单元组装图
日期	06/12	材料颜色	-	材料	-	復核	-
						批准	-
						數量	-
						單件重量	- (KG)

AF-157

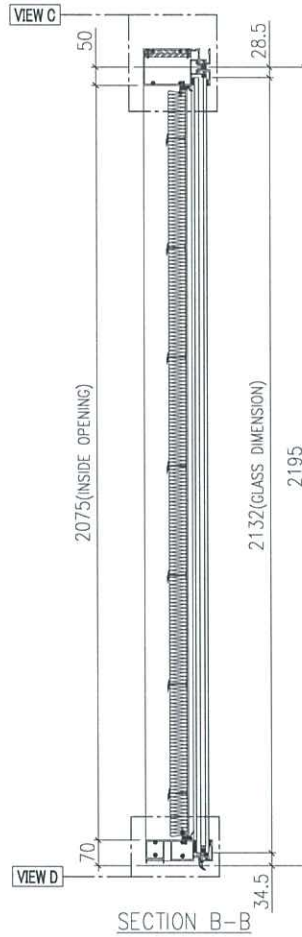
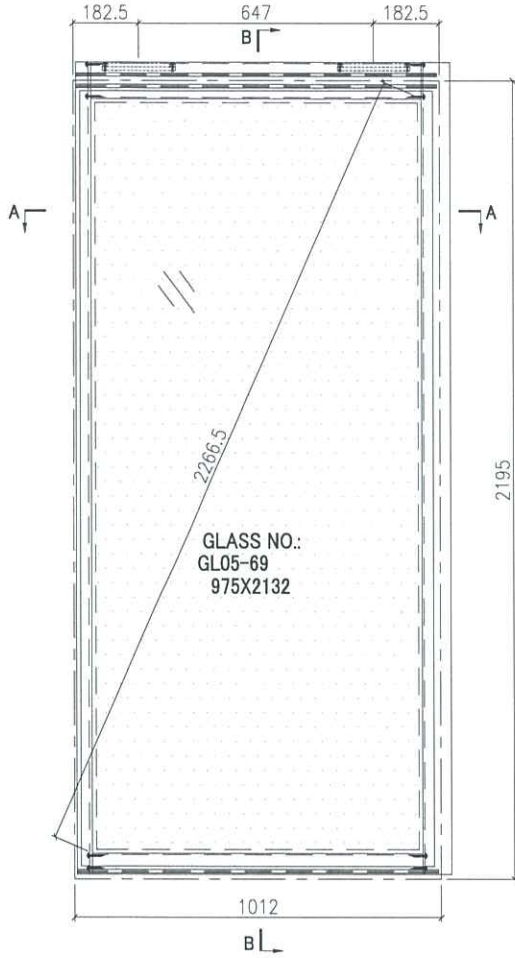

INSTALL UNIT NO.	QTY.	FLOOR
T3A-CW5.1-1102	1	11/F
T3A-CW5.1-4002	1	40/F
T3A-CW4.1-1104	1	11/F
T3A-CW4.1-4004	1	40/F
T2B-CW5.1-1105	1	11/F
T2B-CW5.1-4005	1	40/F
<b>TOTAL</b>	<b>6</b>	

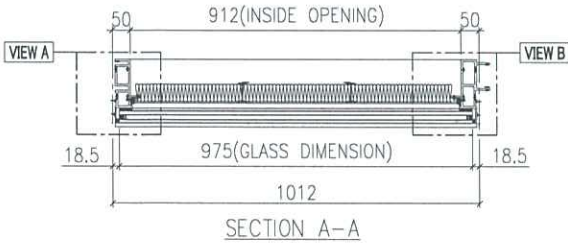

GLASS	GLASS NUMBER	WIDTH	HEIGHT	QTY.
VIEW A	GL05-69	975	2132	1

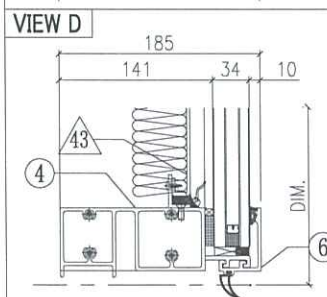
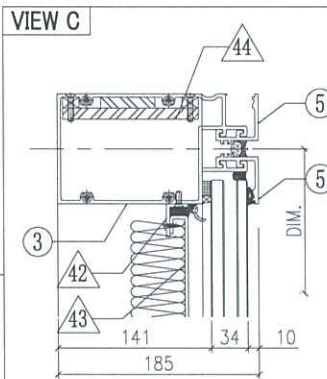
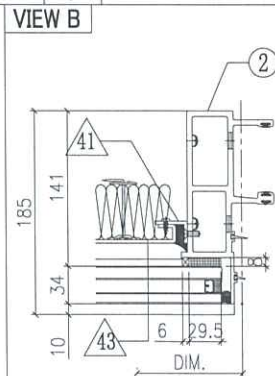
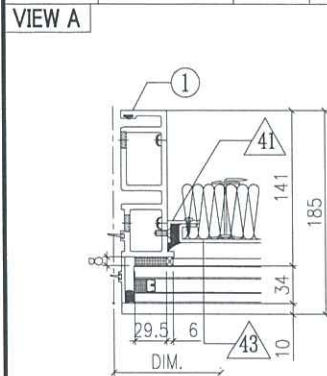

ITEM	FAB. DWG NO.	LENGTH (mm)	QTY
1	X86273-13	2238	1
2	X86272-08	2238	1
3	X86302-16B	991	1
4	X86280-07J	991	1
5	X86283-01-42	997	2
6	X86300-01-25	997	1
7			
8			
9			
10			

ITEM	FAB. DWG NO.	LENGTH (mm)	QTY
41	N00813-01AF	2013	2
	30x20X3mm ALUM. ANGLE		
42	N00813-01AE	910	2
	30x20X3mm ALUM. ANGLE		
43	J858-AP09-47a		1
	890 x 2053 (BACK PANEL)		
44	MS-08		2
	125x200x10mm (STEEL PLATE)		
45			
46			

工程號	J858	類別		物料號	-									
地盘	康城11期	制圖	W. E. X	2022-07-29	圖號	X86283-01								
修改	1	2	3	採用	工廠	✓	地盤	圖紙名稱	扣蓋加工圖	復核	-	-	數量	-
日期	07/12	22/02	24/02	材料	顏色	深銅 (ECD3W0497 6S-XF1)	材料	X86283	批准	-	-	單件重量	-	(KG)

X86283-01-46	772.5	
X86283-01-45	760	-
X86283-01-44	1099	-
X86283-01-43	968	-
X86283-01-42	997	-
X86283-01-41	1057.5	-
X86283-01-40	1012.5	-
X86283-01-39	1065	-
X86283-01-38	975	-
X86283-01-37	1757.5	-
X86283-01-36	1712.5	-
X86283-01-35	1765	-
X86283-01-34	1675	-
X86283-01-33	1575	-
X86283-01-32	735	-
X86283-01-31	1553.5	-
X86283-01-30	1311	-
X86283-01-29	1709	-
X86283-01-28	600	-
X86283-01-27	607.5	-
X86283-01-26	998	-
X86283-01-25	1285	-
X86283-01-24	1347.5	-
X86283-01-23	1385	-
X86283-01-22	1625	-
X86283-01-21	735	-
X86283-01-20	535	-
X86283-01-19	925	-
X86283-01-18	1679	-
X86283-01-17	1770	-
X86283-01-16	1516	-
X86283-01-15	1541	-
X86283-01-14	1410	-
X86283-01-13	1684	-
X86283-01-12	1294	-
X86283-01-11	666	-
X86283-01-10	1547.5	-
X86283-01-09	1815	-
X86283-01-08	650	-
X86283-01-07	1230	-
X86283-01-06	697.5	-
X86283-01-05	1789	-
X86283-01-04	1010	-
X86283-01-03	1710	-
X86283-01-02	685	-
X86283-01-01	1840	-
编号	L	數量

1支

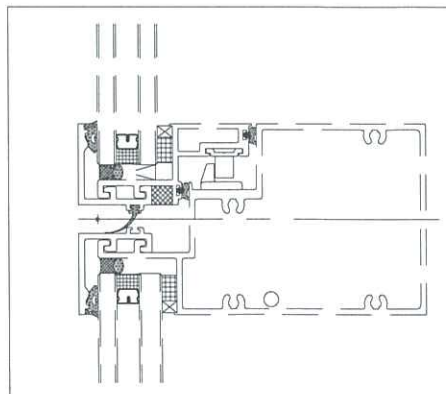
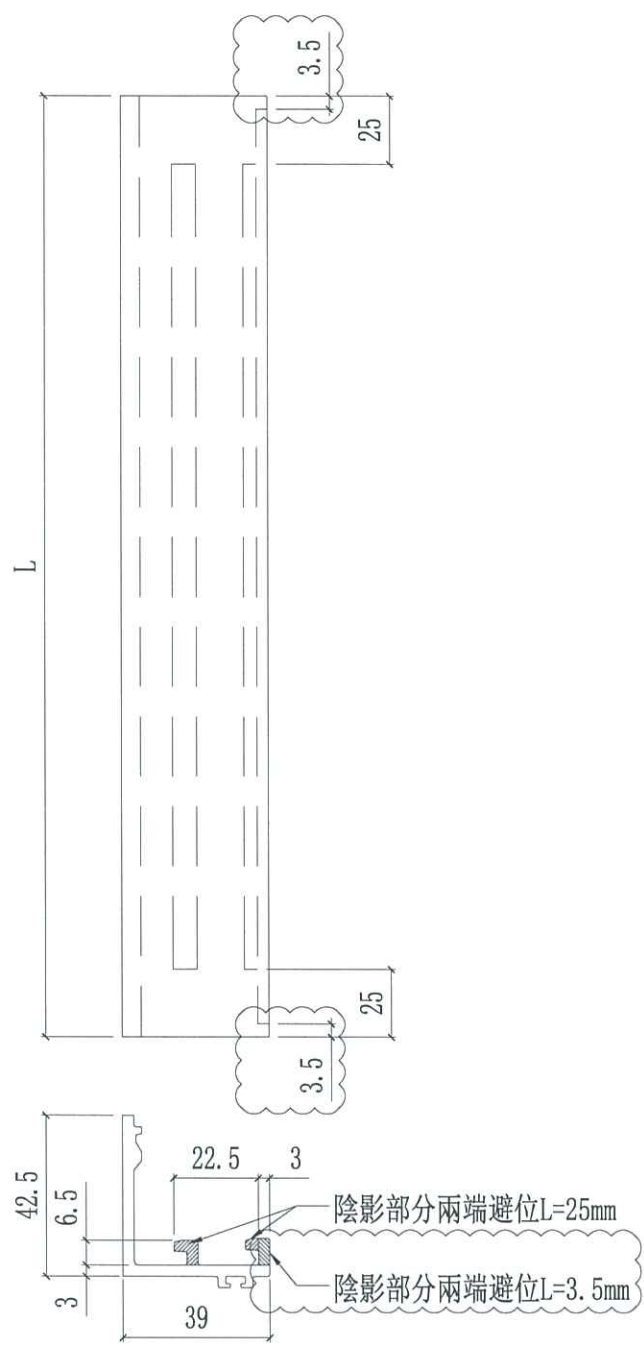

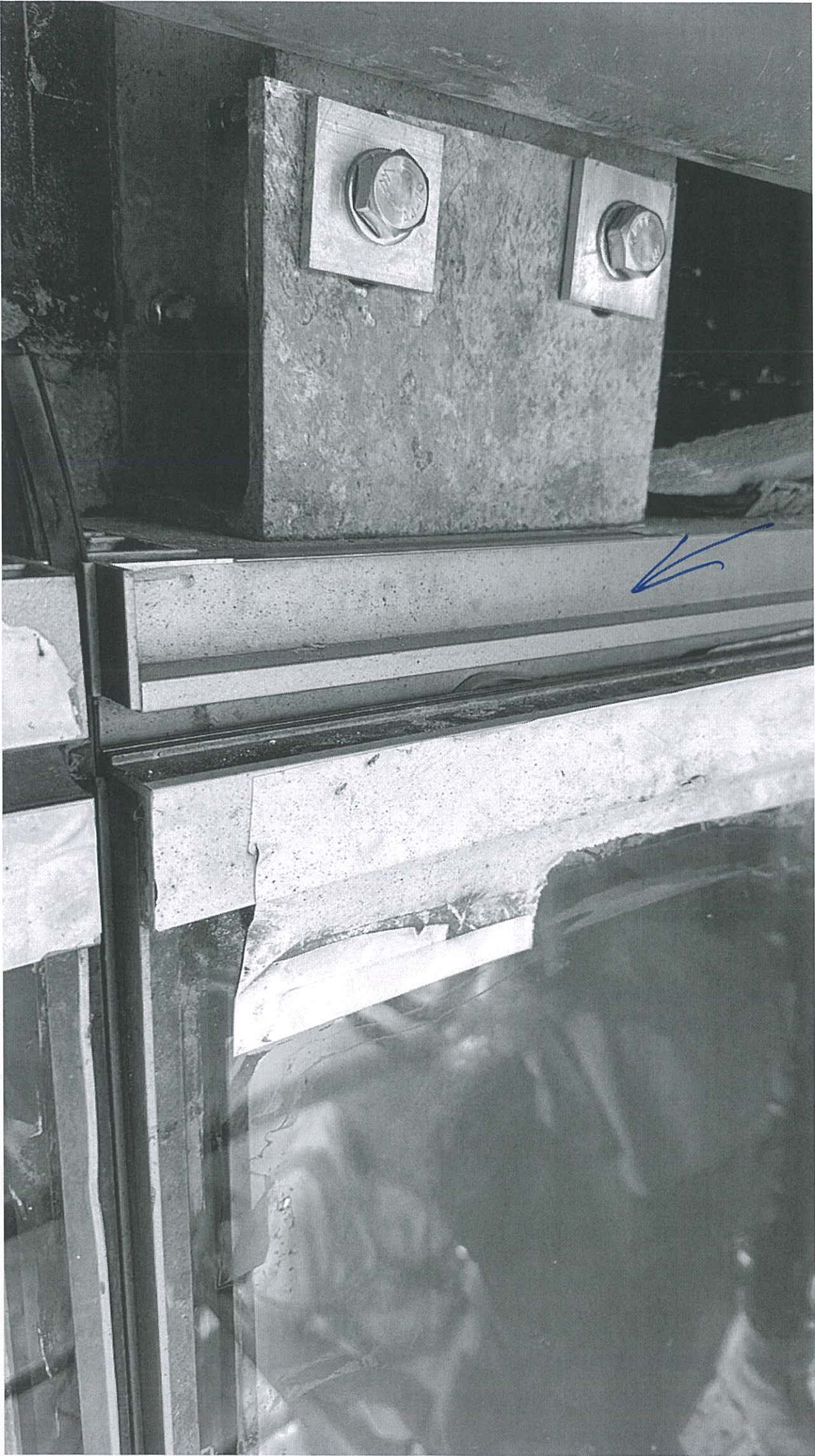



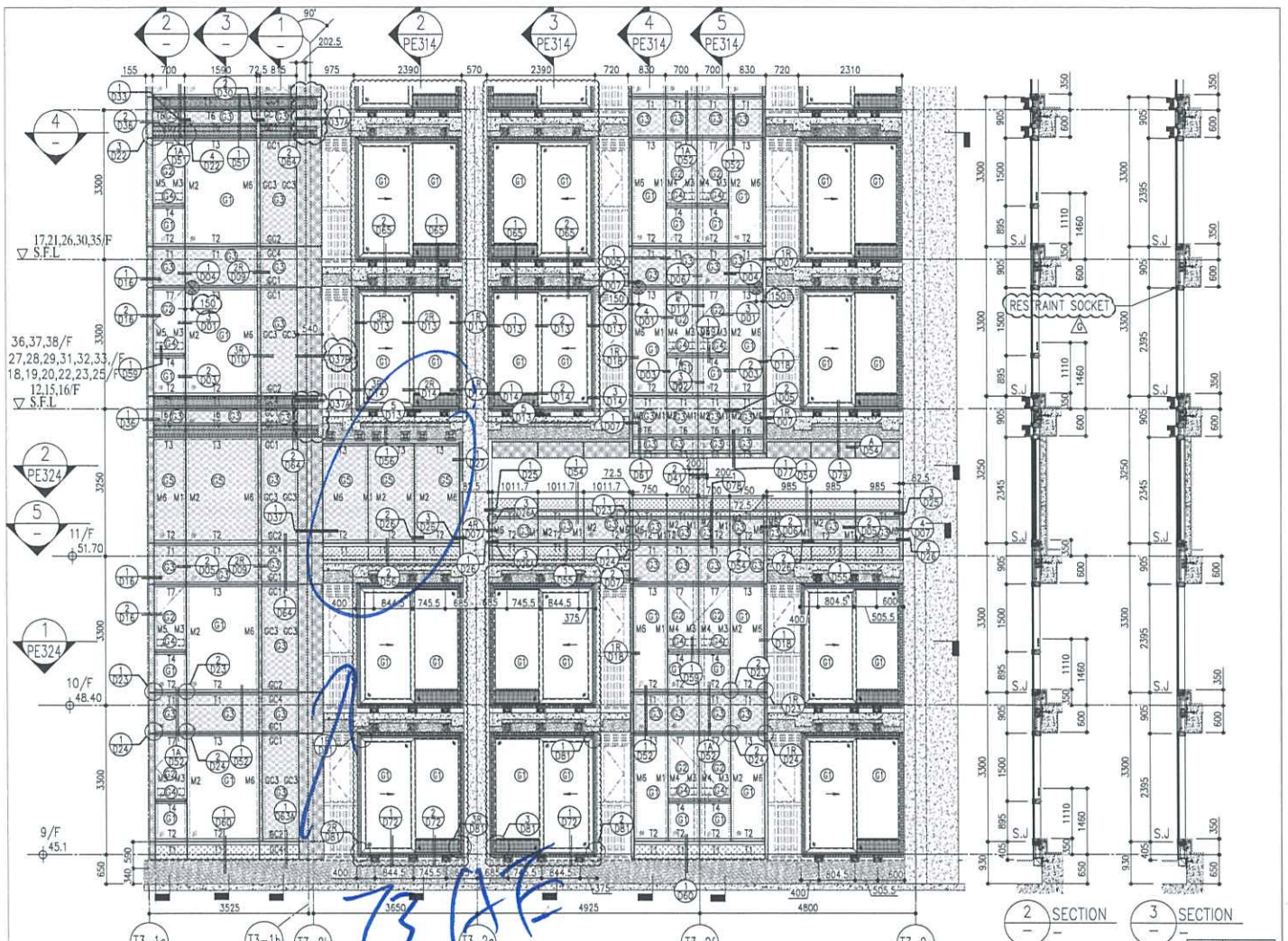

SECTION 2 SECTION 3

1 PART ELEVATION FOR CURTAIN WALL

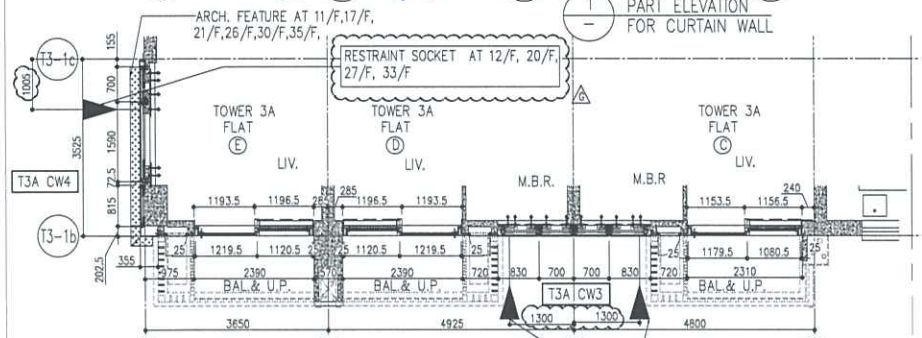

4 PART PLAN FOR CURTAIN WALL

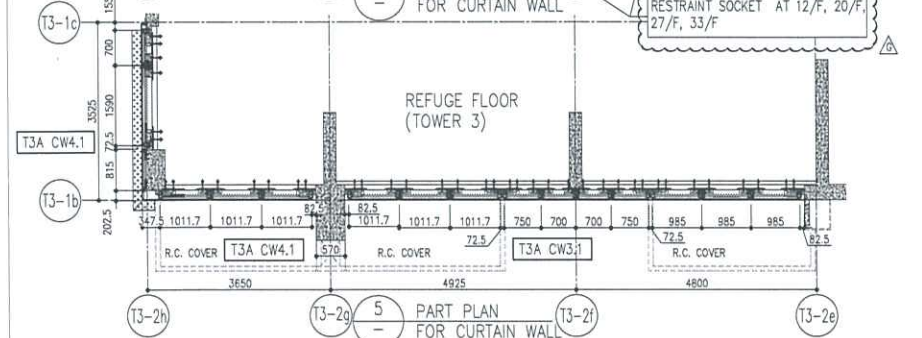

5 PART PLAN FOR CURTAIN WALL

R/F	+217.00	67/F	+213.50
26/F	+91.25	39/F	+130.85
25/F	+87.95	38/F	+127.55
23/F	+84.65	37/F	+124.25
22/F	+81.35	36/F	+120.95
21/F	+78.05	35/F	+117.65
20/F	+74.75	33/F	+114.35
19/F	+71.45	32/F	+111.05
18/F	+68.15	31/F	+107.75
17/F	+64.85	30/F	+104.45
16/F	+61.55	29/F	+101.15
15/F	+58.25	28/F	+97.85
12/F	+54.95	27/F	+94.55
40/F	+134.15	53/F	+173.70
43/F	+144.00	56/F	+180.30
44/F	+147.30	57/F	+183.60
45/F	+147.30	58/F	+186.90
46/F	+150.60	59/F	+190.20
47/F	+153.90	60/F	+193.50
48/F	+157.20	61/F	+196.80
49/F	+160.50	62/F	+200.10
50/F	+163.80	63/F	+203.40
51/F	+167.10	65/F	+206.70
52/F	+170.40	66/F	+210.00

- LEGEND:
- ① 10mm THK. HEAT STRENGTHENED GLASS (OUTSIDE) +12mm AIR SPACE + 12mm THK. TEMPERED GLASS
  - ② 10mm THK. HEAT STRENGTHENED GLASS (OUTSIDE) +12mm AIR SPACE + 10mm THK. TEMPERED GLASS
  - ③ 12mm THK. HEAT STRENGTHENED GLASS
  - ④ 12mm THK. CLEAR TEMPERED GLASS ( INTERNAL PROTECTIVE BARRIER )
  - ⑤ 10mm THK. HEAT STRENGTHENED GLASS (OUTSIDE) +12mm AIR SPACE + 12mm THK. TEMPERED GLASS WITH REFLECTIVE COATING
  - ⑥ 10mm THK. CLEAR TEMPERED GLASS
  - ⑦ 8mm THK. CLEAR HEAT-STRENGTHENED GLASS +1.52mm PVB + 8mm THK. CLEAR HEAT-STRENGTHENED GLASS
  - ⑧ 3 mm THK. ALUM. GLASSING
  - ⑨ 3 mm THK. ALUM. BACKPAN
  - S.J. - STACK JOINT
  - ⊗ - RESTRAINT SOCKET

DATE: 22-01-21  
 DRAWN BY: [Name]  
 CHECKED BY: [Name]  
 TITLE: TYPICAL FLOOR PARTIAL ELEVATION & SECTION, PLAN FOR CURTAIN WALL (TOWER 3)  
 PROJECT: PROPOSED RESIDENTIAL DEVELOPMENT AT TOWER 3A, PHASE 11, LOMA PARK, TSEUNG KWAN O, N.T.  
 JOB NO.: J-858  
 SHEET NO.: 15 OF 15

NOTE:  
 1. ALL DIMENSIONS ARE IN mm.  
 2. ALL DIMENSIONS ARE VIEWED FROM OUTSIDE.  
 3. ALL DIMENSIONS TO BE VIEWED ON SITE BEFORE FABRICATION.  
 LEGEND:  
 (M) DETAIL MARK NO.  
 (H) REFER SHEET NO.  
 1. F.F.L. - FINISHED FLOOR LEVEL  
 2. S.F.L. - STRUCTURAL FLOOR LEVEL  
 3. (R) - REVERSED DETAIL

CLIENT: 德和置业有限公司  
 Sino Land Company Limited

ARCHITECT: ronald lu & partners  
 Ronald Lu & Partners (HK) Ltd.  
 呂志文建築師事務所 (香港) 有限公司

STRUCTURAL ENGINEER: Gammon  
 AECOM

FAÇADE CONSULTANT: AECOM

MAIN CONTRACTOR: [Name]

DATE: 22-01-21  
 DRAWN BY: [Name]  
 CHECKED BY: [Name]  
 TITLE: TYPICAL FLOOR PARTIAL ELEVATION & SECTION, PLAN FOR CURTAIN WALL (TOWER 3)  
 PROJECT: PROPOSED RESIDENTIAL DEVELOPMENT AT TOWER 3A, PHASE 11, LOMA PARK, TSEUNG KWAN O, N.T.  
 JOB NO.: J-858  
 SHEET NO.: 15 OF 15