



## 工程指示 / 要求簡箋(E.I.)

工程指示編號：EI / 8154 / 24 修改版次：-  
 工程編號：J - 858 工程名稱：將軍澳日出康城 11  
 工程項目：(特色層) 後裝窗 鋁料 玻璃線和鋁角 (5 隻窗 驗樓用) 地盆用  
 收件人：生統 發件人：Ant Yeung 日期：08/08/2024

5 隻窗，驗樓用按則師要求，BD Sir 度尺 5 隻窗，見光不足。T1, T2, T3 BB (Kit) BB/K-1 窗見光不足，將拆除百葉玉。改裝玻璃。T2, T3 AF (Kit) AF/K-1 窗見光足，將拆除百葉玉。改裝玻璃。合共改動 5 隻窗，驗樓用請生產玻璃線和鋁角，送地盆供改裝玻璃用。分窗包扎，合共五扎。出貨前請拍照。謝謝請在 2024.08.13 前完成上列要求。

附： 頁

分發東莞各部門：

( ) 生產技術總監  連附件 ( ) 技術部  連附件 ( ) 生產部  連附件 ( ) 機械設計部  連附件  
 ( ) 採購部  連附件 (✓) 生產統籌部  連附件 (✓) 小羅&清  連附件  
 ( ) 質檢部  連附件 ( ) 會計部  連附件 ( ) 報關組  連附件 ( ) 其他 \_\_\_\_\_  連附件

分發香港各部門：

( ) 行政部  連附件 ( ) 會計部  連附件 ( ) 統籌部  連附件 (✓) 地盤科文  連附件 積哥，二寶  
 ( ) 採購部  連附件 ( ) QS 部  連附件 ( ) 維修部  連附件 ( ) 其他 \_\_\_\_\_  連附件

傳遞編號：

HK / 454 / 24

發件人簽署：

項目經理簽署：

急

企 顶横

FABRICATION DRAWING

T1	BB	L = 143.5	X 2	L = 846	X 1
T2	BB	L = 143.5	X 2	L = 636	X 1
T3	BB	L = 143.5	X 2	L = 761	X 1
T2	AF	L = 218.5	X 2	L = 636	X 1
T3	AF	L = 218.5	X 2	L = 761	X 1

长(mm) 支

长(mm) 支



企横

共 15 支

4	X86164-52D	304.5	-	4
3	X86164-52C	347	-	2
2	X86164-52B	1284.5	-	13
1	X86164-52A	584	-	10
序号	部件编号	L	B	数量

Remarks:

Project Name: 康城11期  
PRE-CAST ALUM. WINDOW & LOUVRE

Shop Drawing No. -

Project No. J858

Rev. -

Checked: J.L.  
Date: 02-11-2023

Drawn: I.H.  
Date: 02-11-2023

Description: 6mm玻璃线

Material: 6061-T5

Finish: PVF2

DT: -

Tolerance: ±0.5

Projection:

Delivery to Rev. Factory

Date

Site: X86164-52

Rev. A

Assembly No. X86164-52

Amendments

FABRICATION DRAWING

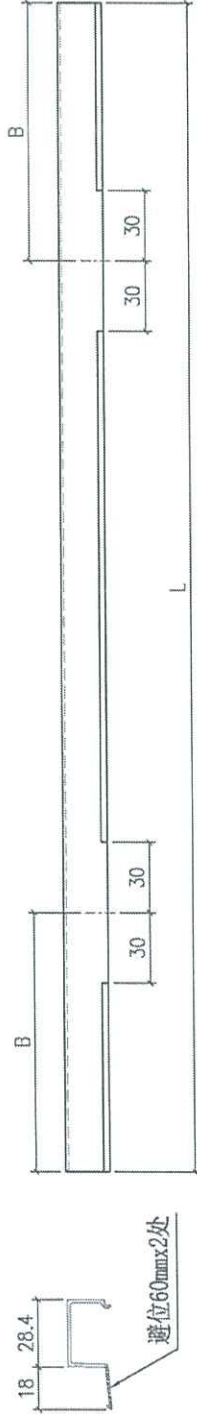

$E$  mm 支  
 T1 BB L = 846 x 1  
 T2 BB L = 636 x 1  
 T3 BB L = 761 x 1  
 T2 AF L = 636 x 1  
 T3 AF L = 761 x 1

$B = 12.0$

共5支

底横

3	X86T64-54C	304.5	75	4
2	X86T64-54B	347	85	2
1	X86T64-54A	584	145	10
序号	部件编号	L	B	数量

Remarks:		Description: 6mm玻璃线		Amendments:	
Project Name: 康城11期	Project No. J858	Checked: J.L.	Date: 02-11-2023	Material: 6061-T5	Tolerance: $\pm 0.5$
Shop Drawing No. PRE-CAST ALUM. WINDOW & LOUVRE	Rev. -	Drawn: J.H.	Date: 02-11-2023	Project: PVF2	Projectlet:
Site: X86164-54			Assembly No. X86164-54		
Delivery to Rev.:			Date:		
Factory:			Site:		
Rev.:			Rev.:		

FABRICATION DRAWING

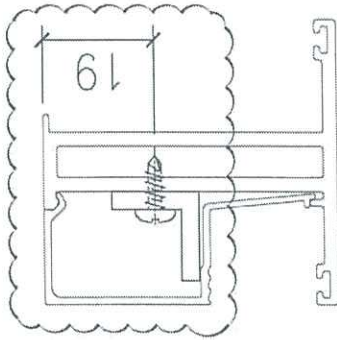

T1 BB 8

T2 BB 6

T3 BB 6

T2 AF 6

T3 AF 6



共32个

L=100

LM-100

图号: J858-LM54A  
数量: 160只

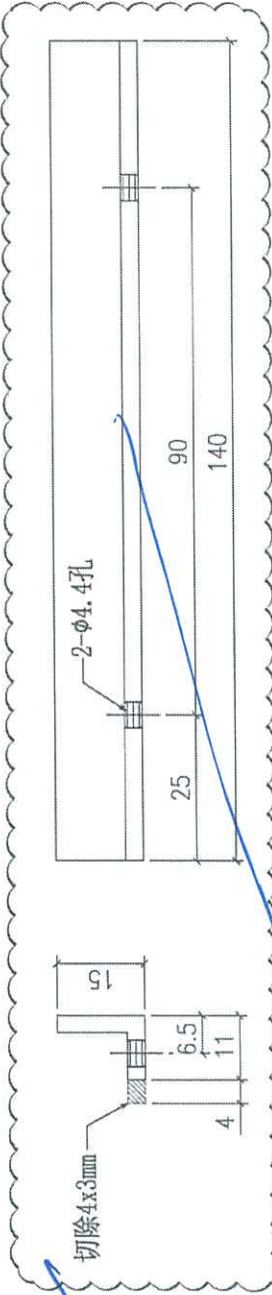
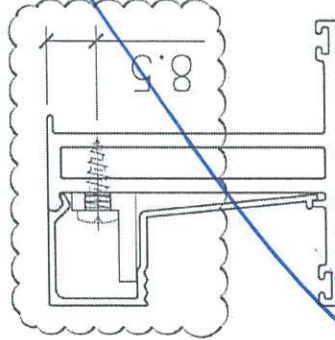

图号: J858-LM54B  
数量: 10只

Remarks:		Checked: J.L.		Description: 玻璃线加力铝角		QTY: -		Delivery to: Rev. Date		Amendments	
Project Name: 康城11期		Date: 02-11-2023		Material: 15x15x3铝角		Tolerance: 2.5		Factory		Rev.	
Shop Drawing No. PRE-CAST ALUM. WINDOW & LOUVRE		Drawn: J.H.		Finish: MILL		Projection:		Site		Assembly No. J858-LM54	
		Date: 02-11-2023								Rev. A	

BD. REF :

CUSTOMER : Sino Land Company Limited  
 ARCHITECT : Ronald Lu & Partners  
 Ronald Lu & Partners (HK) Ltd.  
 呂志祥建築師事務所 (香港) 有限公司  
 MAIN CONTRACTOR : Gammon  
 STRUCTURAL ENGINEER : AECOM  
 FACADE CONSULTANT : AECOM

NOTE:  
 1. ALL DIMENSIONS ARE IN MM.  
 2. ALL ELEVATIONS ARE VIEWED FROM OUTSIDE.  
 3. ALL DIMENSIONS TO BE VERIFIED ON SITE BEFORE PROVISION.  
 LEGEND:  
 (1) DETAIL MARK NO.  
 (2) REFER SHEET NO.  
 1. S.F.L. - FINISHED FLOOR LEVEL  
 2. S.F.L. - STRUCTURAL FLOOR LEVEL  
 3. --- REVERSED DETAIL

NO.	DATE	REVISION
C	24-10-2023	REVISED AS PER REQUEST COMMENTS
B	20-10-2023	REVISED AS PER REQUEST COMMENTS
A	11-08-2023	REVISED AS PER REQUEST COMMENTS
1		ISSUED

JOB NO. : J-B58  
 PROJECT : PROPOSED RESIDENTIAL DEVELOPMENT AT TKOIL 70RP, PHASE 11, LOHAS PARK TSEUNG KWAN O, N.T.  
 TITLE : IN-SITU ALUM. WINDOW ALUM. WINDOW SCHEDULE AT SPECIAL UNITS FLOOR  
 DRAWN BY :  
 CHECKED BY :  
 DATE : 04-OCT-21  
 SCALE : 1:40  
 DWG NO. : J058-W-2103b  
 REV. : C

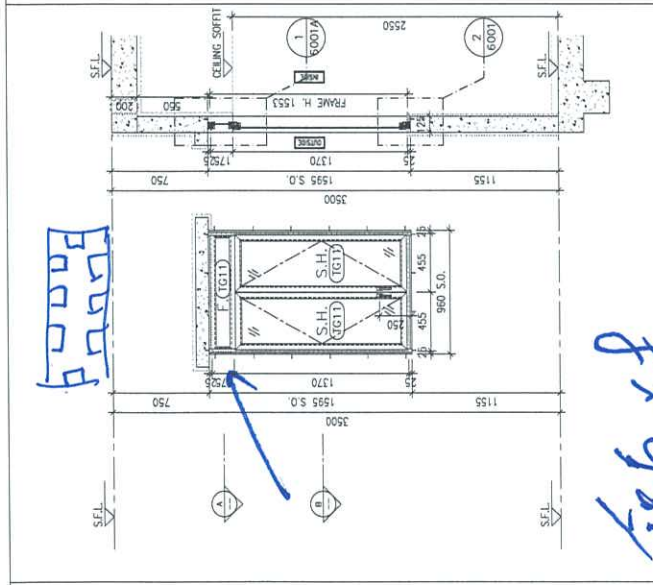
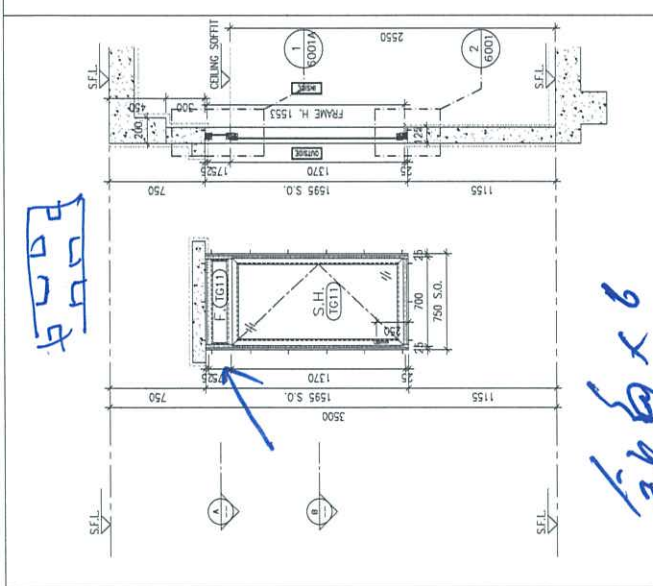
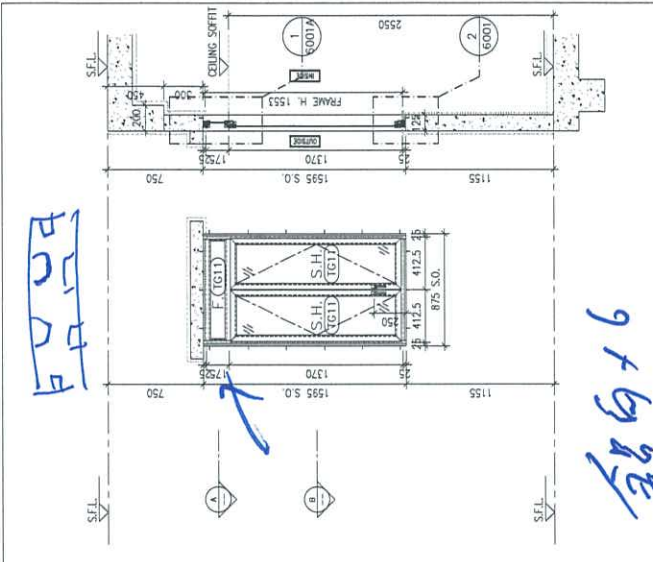

ELEVATION/  
PART PLAN/  
SECTION

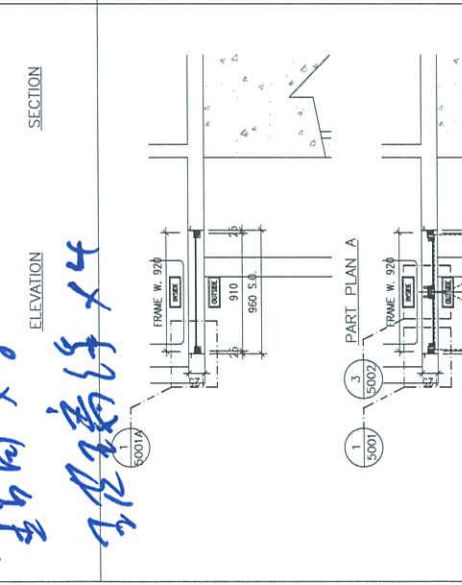
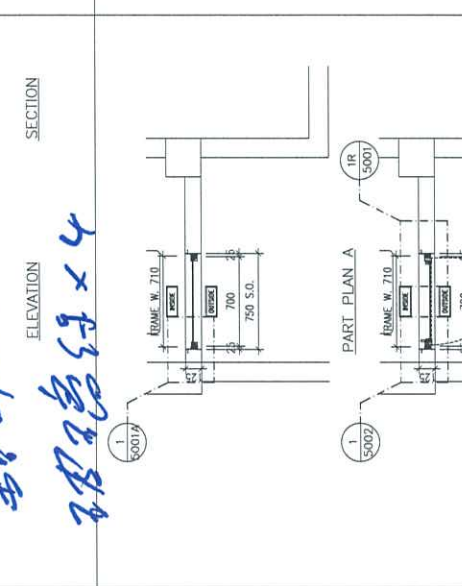
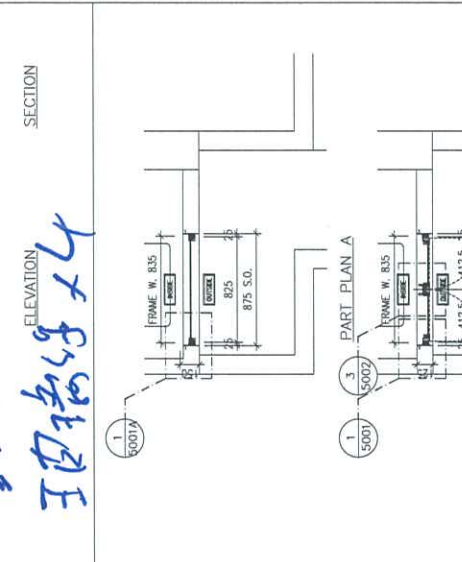

ELEVATION/  
PART PLAN/  
SECTION

WINDOW MARK	GLAZING AREA:	OPENABLE AREA:	GLAZING AREA:	OPENABLE AREA:	GLAZING AREA:	OPENABLE AREA:
TOWER 1(1B) FLAT B KITCHEN(62/F)	Required = 0.938 Provided = 0.586	Required = 0.9636 Provided = 1.1036	Required = 0.738 Provided = 0.8024	Required = 0.461 Provided = 0.8297	Required = 0.837 Provided = 0.8476	Required = 0.523 Provided = 0.9927
TOWER 2(2B) FLAT B KITCHEN(67/F)	Required = 0.938 Provided = 0.586	Required = 0.9636 Provided = 1.1036	Required = 0.738 Provided = 0.8024	Required = 0.461 Provided = 0.8297	Required = 0.837 Provided = 0.8476	Required = 0.523 Provided = 0.9927
TOWER 3(3B) FLAT B KITCHEN(67/F)	Required = 0.938 Provided = 0.586	Required = 0.9636 Provided = 1.1036	Required = 0.738 Provided = 0.8024	Required = 0.461 Provided = 0.8297	Required = 0.837 Provided = 0.8476	Required = 0.523 Provided = 0.9927
50mm ALUM. SECTION WITH PVF2 COATING(SILVER CHAMPAGNE COLOUR)	Required = 0.938 Provided = 0.586	Required = 0.9636 Provided = 1.1036	Required = 0.738 Provided = 0.8024	Required = 0.461 Provided = 0.8297	Required = 0.837 Provided = 0.8476	Required = 0.523 Provided = 0.9927
6mm THK TEMPERED GLASS	Required = 0.938 Provided = 0.586	Required = 0.9636 Provided = 1.1036	Required = 0.738 Provided = 0.8024	Required = 0.461 Provided = 0.8297	Required = 0.837 Provided = 0.8476	Required = 0.523 Provided = 0.9927
1 NO.	Required = 0.938 Provided = 0.586	Required = 0.9636 Provided = 1.1036	Required = 0.738 Provided = 0.8024	Required = 0.461 Provided = 0.8297	Required = 0.837 Provided = 0.8476	Required = 0.523 Provided = 0.9927
FREE AREA (%) : 20.84/38.75 = 53.78%	Required = 0.938 Provided = 0.586	Required = 0.9636 Provided = 1.1036	Required = 0.738 Provided = 0.8024	Required = 0.461 Provided = 0.8297	Required = 0.837 Provided = 0.8476	Required = 0.523 Provided = 0.9927



B.D. REF :

CLIENT :  
**信和置業有限公司**  
Sino Land Company Limited

ARCHITECT :  
**Ronald Lu & Partners**  
Ronald Lu & Partners (HK) Ltd.  
呂志祥建築師事務所 (香港) 有限公司

MAIN CONTRACTOR :  
**Gammon**

STRUCTURAL ENGINEER :  
**AECOM**

FAÇADE CONSULTANT :  
**AECOM**

NOTE:  
1. ALL DIMENSIONS ARE IN mm.  
2. ALL ELEVATIONS ARE VIEWED FROM OUTSIDE.  
3. DIMENSIONS TO BE VERIFIED ON SITE.

LEGEND:  
① --- DETAIL MARK NO.  
② --- REFER SHEET NO.  
1. EFFL --- FINISHED FLOOR LEVEL  
2. SFL --- STRUCTURAL FLOOR LEVEL  
3. Ⓜ --- REVERSED DETAIL

NO.	DATE	REVISION	BY

JOB NO. : J-658  
PROJECT : PROPOSED RESIDENTIAL DEVELOPMENT AT TKOIL 70RP, PHASE 11, LOHAS PARK TSEUNG KWAN O, N.T.

TITLE : IN-SITU ALUM. WINDOW TYPICAL DETAILS

DATE : 04-OCT-21 SCALE : 1:40  
DRAWN BY :  
CHECKED BY :

業特鋁質有限公司  
MIDI Aluminium Fabrication Ltd.  
Units 6-8, Sunny Industrial Centre, 1/F  
810 Chee Kwo Ling Road, Kowloon  
Tel: 21489711-4 Fax: (852) 27772666  
DWG NO. : J8558-1W-5001A REV. : -

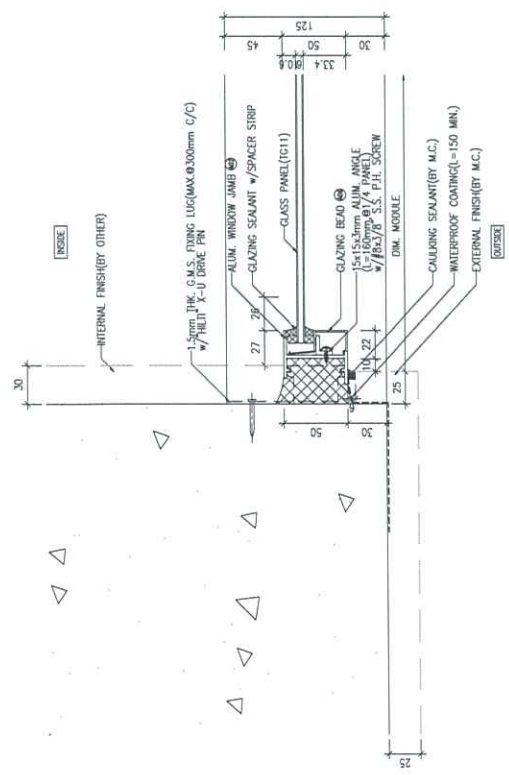

1 HORIZONTAL DETAIL  
5001A



*From:* j858@midiltd.com.hk <j858@midiltd.com.hk>  
*To:* "Florence CHEUNG [RLPHK]" <florencecheung@rlp.asia>, Ka Hei Wong <KaHei.Wong@gammonconstru  
Billy Kin Pui Kan <Billy.Kan@gammonconstruction.com>, Rick Kwok Ho Chung <Rick.Chung@gammon  
Paco Kwan Pang Ma <Paco.Ma@gammonconstruction.com>, Woody Man Him Wong <Woody.Wong@gan  
Ben Kwok Pan Chan <Ben.Chan@gammonconstruction.com>, Leo Ho Ming Pong <Leo.Pong@gammoncor  
Donny Chi Yung Lo <Donny.Lo@gammonconstruction.com>, Peter Nip Chun Ma <Peter.Manc@gammonc  
Edward Shing Chi Chiang <Edward.Chiang@gammonconstruction.com>, Eunice Yuet Shuen Tang <Eunice  
Ron Ka Hei Cheng <Ron.Cheng@gammonconstruction.com>, Lok Sing Lam <Lok.Lam@gammonconstruct  
Wilson Shun Ming Wong <Wilson.Wong@gammonconstruction.com>, Victor Ka Keung Pong <Victor.Pon  
J3931 <j3931@gammonconstruction.com>, Benny Kam Fai Wong <benny.wong@gammonconstruction.com  
"Autumn LAM [RLPHK]" <autumnlam@rlp.asia>  
*Subject:* Re: LP11 - Site Remeasurement  
*Copies to:* "Herbert Thung" <herbertthung@sino.com>, "Francis Lai" <francislai@sino.com>,  
"Chan Pui Huen" <chanpuihuen@sino.com>, Kenneth Leung - Sino <kennethleung@sino.com>,  
Andy Chan Yan Wai <andywchan@sino.com>, "Kenneth WONG [RLPHK]" <kennethwong@rlp.asia>,  
"Ginny CHAU [RLPHK]" <ginnychau@rlp.asia>, "LEUNG Yat Tai [RLPHK]" <ytleung@rlp.asia>,  
"P19084@rlp.asia" <P19084@rlp.asia>, Steven Lau - AECOM <Steven.Lau1@aecom.com>,  
"Ku, Joseph Kwan-Wai" <joseph.ku@wsp.com>, "Simon Tso - AECOM" <simon.tso@aecom.com>,  
Jasper Sin - AECOM <Jasper.Sin@aecom.com>, "Kaan, Simon Kwok-Hung" <Simon.Kaan@wsp.com>,  
"Luk, Billy Wing-Ping" <Billy.Luk@wsp.com>  
*Date sent:* Wed, 07 Aug 2024 17:14:14 +0800

Dear Madam /Sir

按今日會議確認。

T1 T2 T3 BB (Kit ) BB/K-1 窗見光 Glazing Area 不足，將拆除百葉玉。改裝玻璃。

T2 T3 AF (Kit ) AF/K-1 窗見光 Glazing Area 不足，將拆除百葉玉。改裝玻璃。

合共改動5隻窗，驗樓用

上述改述改動為批圖生產後，現場改動。稍後另外附上報價。

謝謝

源

---

*Date forwarded:* Mon, 5 Aug 2024 11:06:07 +0800  
*Forwarded by:* <j858@midiltd.com.hk>  
*From:* "Autumn LAM [RLPHK]" <autumnlam@rlp.asia>  
*To:* "Florence CHEUNG [RLPHK]" <florencecheung@rlp.asia>,  
???????Ka Hei Wong  
<KaHei.Wong@gammonconstruction.com>,  
???????Billy Kin Pui Kan  
<Billy.Kan@gammonconstruction.com>,  
???????Rick Kwok Ho Chung  
<Rick.Chung@gammonconstruction.com>,  
???????Paco Kwan Pang Ma  
<Paco.Ma@gammonconstruction.com>,

???????Woody Man Him Wong  
<Woody.Wong@gammonconstruction.com>,  
???????Ben Kwok Pan Chan  
<Ben.Chan@gammonconstruction.com>,  
???????Leo Ho Ming Pong  
<Leo.Pong@gammonconstruction.com>,  
???????Donny Chi Yung Lo  
<Donny.Lo@gammonconstruction.com>,  
???????Peter Nip Chun Ma  
<Peter.Manc@gammonconstruction.com>,  
???????Edward Shing Chi Chiang  
<Edward.Chiang@gammonconstruction.com>,  
???????Eunice Yuet Shuen Tang  
<Eunice.Tang@gammonconstruction.com>,  
???????"j858@midiltd.com.hk"  
<j858@midiltd.com.hk>,  
???????Ron Ka Hei Cheng <Ron.Cheng@gammonconstruction.com>,  
???????Lok Sing Lam <Lok.Lam@gammonconstruction.com>,  
???????Wilson Shun Ming Wong  
<Wilson.Wong@gammonconstruction.com>,  
???????Victor Ka Keung Pong  
<Victor.Pong@gammonconstruction.com>,  
???????J3931 <j3931@gammonconstruction.com>,  
???????Benny Kam Fai Wong <benny.wong@gammonconstruction.com>  
Copies to:"Herbert Thung" <herbertthung@sino.com>,  
???????"Francis Lai"  
<francislai@sino.com>,  
???????"Chan Pui Huen" <chanpuihuen@sino.com>,  
???????Kenneth Leung  
- Sino <kennethleung@sino.com>,  
???????Andy Chan Yan Wai <andywchan@sino.com>,  
???????"Kenneth WONG [RLPHK]" <kennethwong@rlp.asia>,  
???????"Ginny CHAU [RLPHK]"  
<ginnychau@rlp.asia>,  
???????"LEUNG Yat Tai [RLPHK]" <ytleung@rlp.asia>,  
???????"P19084@rlp.asia" <P19084@rlp.asia>,  
???????Steven Lau - AECOM  
<Steven.Lau1@aecom.com>,  
???????"Ku, Joseph Kwan-Wai" <joseph.ku@wsp.com>,  
???????"Simon  
Tso - AECOM" <simon.tso@aecom.com>,  
???????Jasper Sin - AECOM  
<Jasper.Sin@aecom.com>,  
???????"Kaan, Simon Kwok-Hung" <Simon.Kaan@wsp.com>,  
???????"Luk,  
Billy Wing-Ping" <Billy.Luk@wsp.com>  
Subject:RE: LP11 -? Site Remeasurement  
Date sent:Mon, 5 Aug 2024 03:05:55 +0000

Dear GECCL,

?

Further to 2024-8-2 Site remeasurement with BD, you are required to complete / rectify the following items for OP inspection:-

?

Tower 3

- □9/F flat roof AB, AC, AD, AF, AG, BF not yet complete and cannot be measured.?  
Require remeasurement at OP inspection
- 67/F BA, BB living room sliding door not yet install and cannot measure the glazing area.  
Require remeasurement at OP inspection
- □67/F AF, AA, BA, BB kitchen glazing area is less than "required" stated in GBP. ?Please review with OSR on the rectification / replacement of window.
- □9/F, 10/F flat BD bathroom window glazing is less than "required" stated in GBP. All