



工程指示 / 要求簡箋(E.I.)

工程指示編號：EI / 8052 / 24 修改版次：-
 工程編號 : J - 858 工程名稱 : 將軍澳日出康城 LP 11
 工程項目 : 後加百葉 T1 (11/F) 補 1 隻
 收件人 : 生統 發件人 : Paul Wong 日期 : 15/07/2024

附上:

1. 請生產 1 隻百葉送地盆安裝。 T1 11/F / IL-C3。
2. 請查鋁料是否足夠??
 如 B1502 鋁巴無料，用鋁板代替
 X86251 無料。用 X86157 改料代替
3. 按地盤要求: T1 用 11/F T1 AB Kit ，請加做一隻。SO: 425 W X 1250 H

請在 2024.07.20 前完成上列要求。

分發東莞

() 生產技術總監 連附件 (✓) 技術部 連附件 () 生產部 連附件 () 機械設計部 連附件
 () 採購部 連附件 (✓) 生產統籌部 連附件 (✓) 小羅&清 連附件
 () 質檢部 連附件 () 會計部 連附件 () 報關組 連附件 () 其他 ____ 連附件

分發香港各部門：

() 行政部 連附件 () 會計部 連附件 () 統籌部 連附件 (✓) 工程部地盤科文 積哥 連附件
 () 採購部 連附件 () QS 部 連附件 () 維修部 連附件 () 其他 _____ 連附件

傳遞編號：

HK 1309 / 24

發件人簽署：

項目經理簽署：

美特铝质有限公司 MIDI Aluminium Fabricator Ltd.		工程號 J858 地盘 康城11期 图纸名称 百叶窗组装图	類別 制圖 I. H. 復核 - 批准 -	物料號 - 2024-05-09 - -	圖號 J858-AL-41SU 數量 - 單件重量 - (KG)
修改日期	採用工廠	地盘	材料	材料颜色	

厚
7x63

15/7

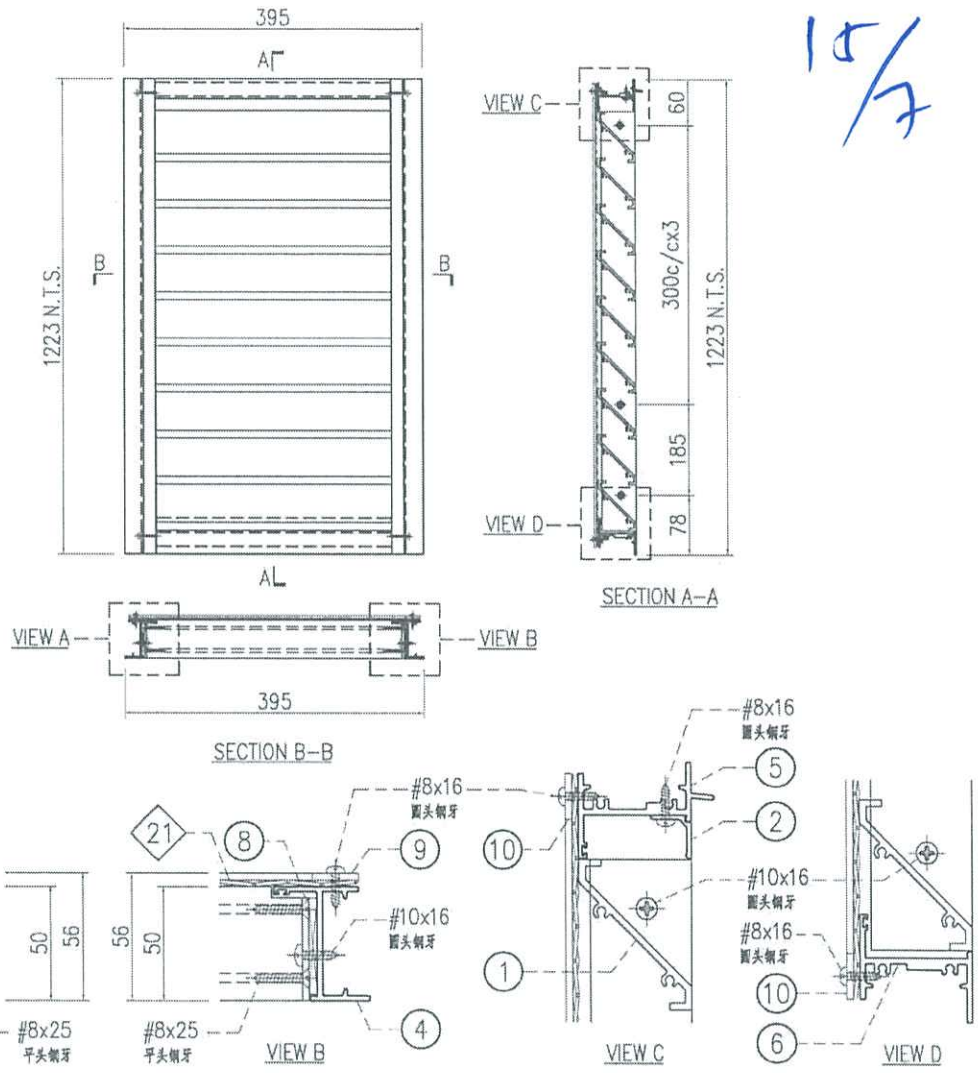

○ ALUM. EXTRUSION			
ITEM	FAB. DWG NO.	LENGTH (mm)	QTY
1	X86248-AL-53A	336	19
2	X86249-AL-56A	342.5	1
3	X86251-AL-72L	1223	1
4	X86251-AL-72R	1223	1
5	X86252-AL-56A	359	1
6	X86253-AL-56A	349	1
7	B09056-AL-72L	1149	1
8	B09056-AL-72R	1149	1
9	B1502-AL-58A	1208	2
10	B1502-AL-58C	344	2

◇ ALUM. BIRD MESH				
ITEM	FAB. DWG NO.	L (mm)	H (mm)	件/幅
21	BM-AL-53A	385	1208	1

窗号	宽度(W)	高度(H)	数量	楼层
T1-11/IL-C3	395	1223	1	11/F
T1-40/IL-D	395	1223	1	40/F

加一隻 T1 作
用於 AB 吋厚

内门框配件	颜色	数量	备注
#8x16圆头钢牙	A4-70	16	鸟网压巴
#8x25平头钢牙	A4-70	76	百叶片
#8x25圆头钢牙	A4-70	8	组框
#10x16圆头钢牙	A4-70	10	百叶框

IL-41
250x600

T1 AB 11/F
425 W x 1250H

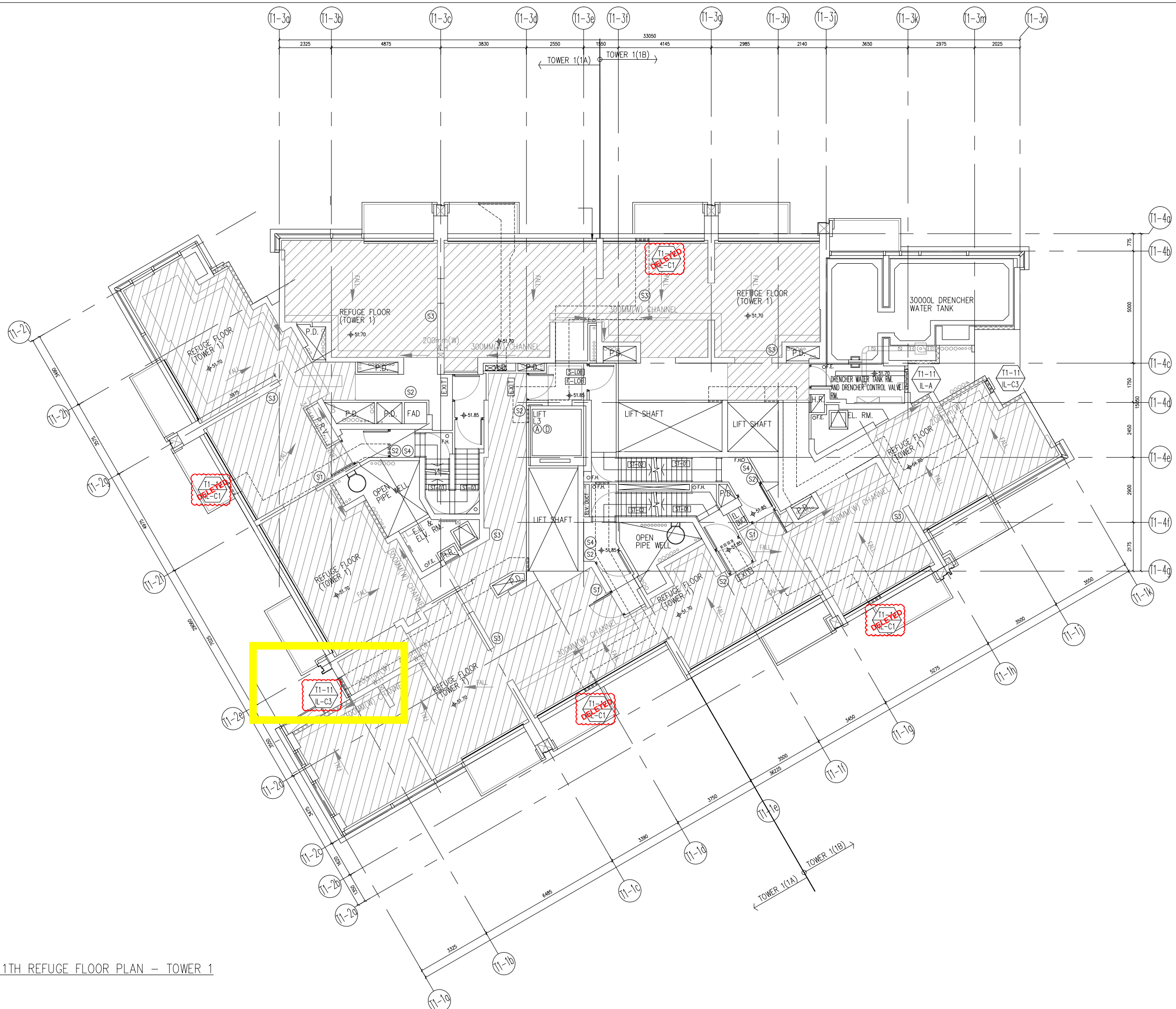

11TH REFUGE FLOOR PLAN - TOWER 1

B.D. REF :

CLIENT :
 信和置業有限公司
 Sino Land Company Limited

ARCHITECT :
 ronald lu & partners
 Architect, Planners, Interior Designers
 Ronald Lu & Partners (HK) Ltd.
 呂元祥建築師事務所 (香港) 有限公司

MAIN CONTRACTOR :
 Gammon

STRUCTURAL ENGINEER :
 AECOM

FAÇADE CONSULTANT:
 AECOM

NOTE :
 1. ALL DIMENSIONS ARE IN mm.
 2. ALL ELEVATIONS ARE VIEWED FROM OUTSIDE.
 3. ALL DIMENSIONS TO BE VERIFIED ON SITE BEFORE FABRICATION.

LEGEND :
 X1 -> DETAIL MARK NO.
 X001 -> REFER SHEET NO.
 1. F.F.L. -- FINISHED FLOOR LEVEL
 2. S.F.L. -- STRUCTURAL FLOOR LEVEL
 3. (R) -- REVERSED DETAIL

A	02-05-2024	REVISED AS PER ARCHITECT COMMENTS	MN
NO.	DATE	REVISED	BY

JOB NO. : J-858
 PROJECT : PROPOSED RESIDENTIAL DEVELOPMENT AT TKOTL 70RP, PHASE 11, LOHAS PARK TSEUNG KWAN O, N.T.

TITLE :
 IN-SITU ALUM. LOUVER LAYOUT PLAN
 TOWER 1 - 11/F

DATE : 04-OCT-21 SCALE : 1:160
 DRAWN BY : CHECKED BY :

美特鋁質有限公司
 MIDI ALUMINIUM FABRICATOR LTD.
 Units 6-8, Sunray Industrial Centre, 1/F
 610 Cha Kwo Ling Road, Kowloon
 Tel:23489211-4 Fax:(852)2727666

DWG NO. : J858-IL-3102 REV. : A

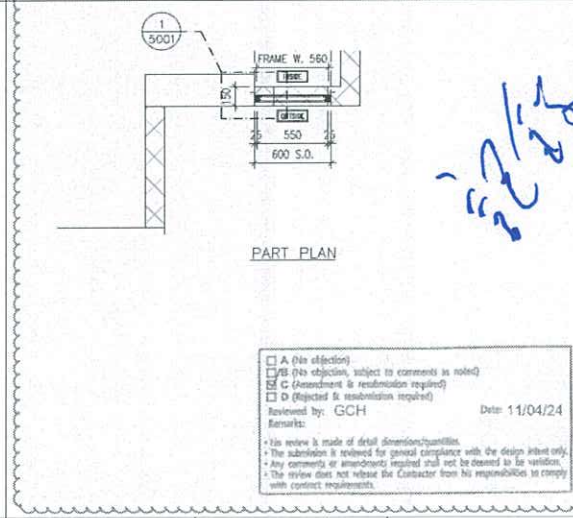
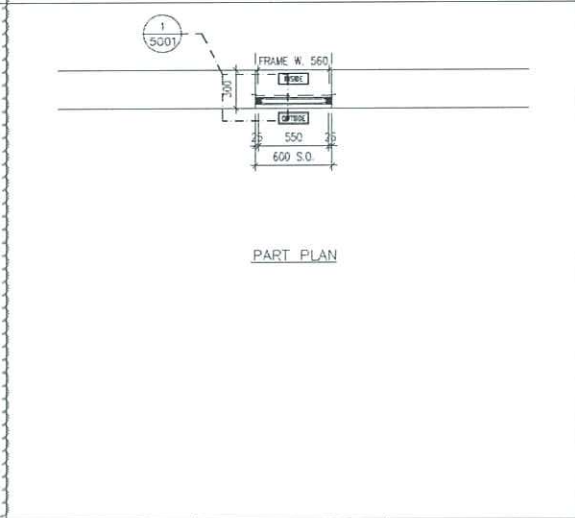
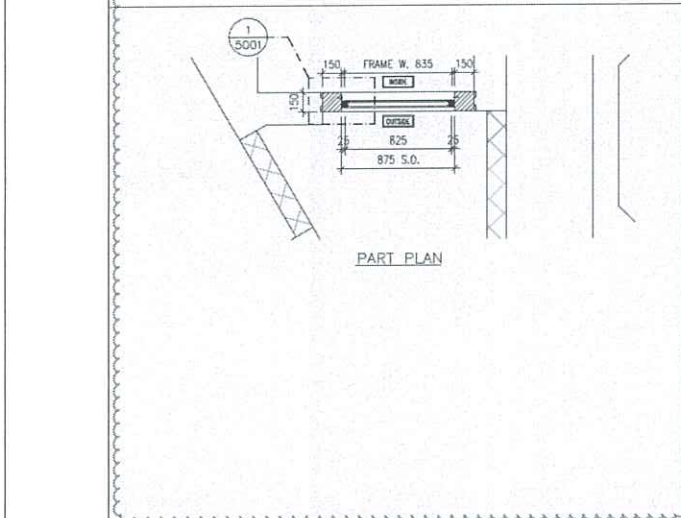
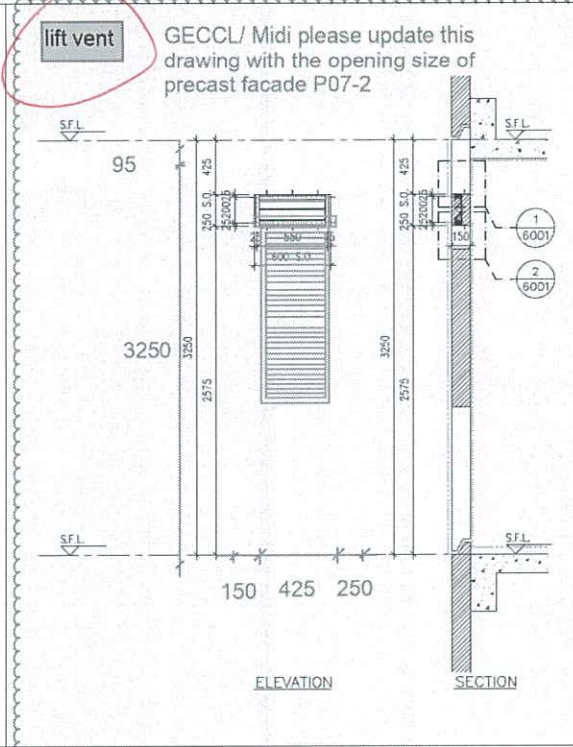
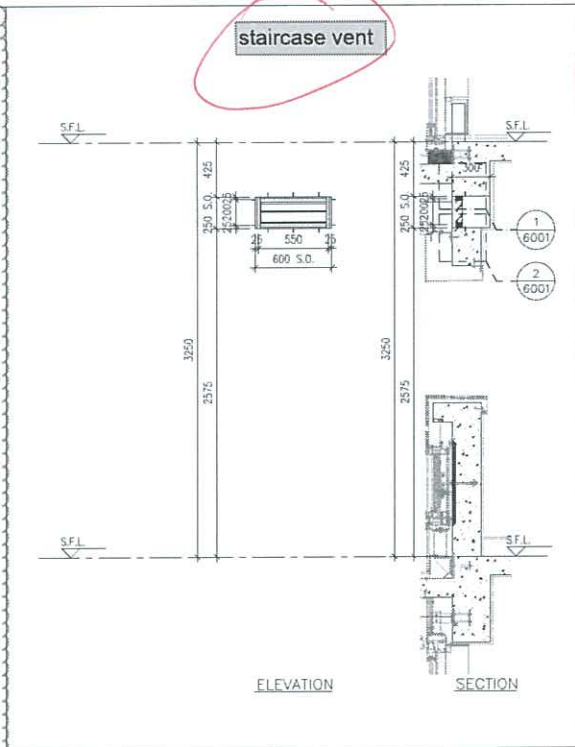
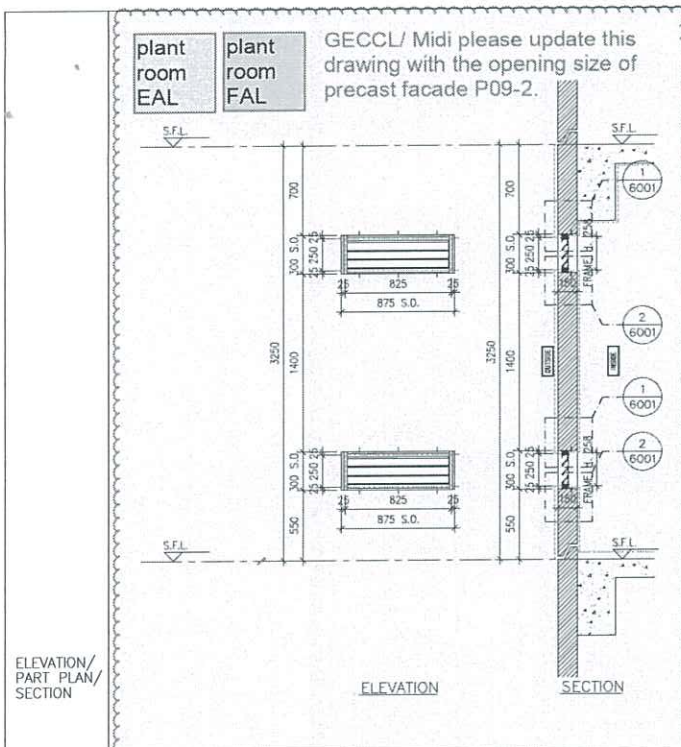

A (No objection)
 B (No objection, subject to comments as noted)
 C (Assessment & resubmission required)
 D (Rejected & resubmission required)
 Reviewed by: GCH Date: 11/04/24
 Remarks:
 • This review is made of detail dimensions/quantities.
 • The submission is reviewed for general compliance with the design intent only.
 • Any comments or amendments required shall not be deemed to be variation.
 • The review does not release the Contractor from his responsibilities to comply with contract requirements.

GLAZING AREA:	Required = N/A	Provided = N/A
OPENABLE AREA:	Required = N/A	Provided = N/A
WINDOW MARK		
LOCATION	TOWER 1 11/F(REFUGE FLOOR)	
SECTION	50mm ALUM. SECTION WITH PVF2 COATING(SLIVER CHAMPAGNE COLOUR)	
GLAZING	N/A	
QUANTITY	2 NOS.(1 SET)	
REMARKS	FREE AREA (%) : 24.21/39.12 = 0.6189 = 61.89%	

GLAZING AREA:	Required = N/A	Provided = N/A
OPENABLE AREA:	Required = N/A	Provided = N/A
WINDOW MARK		
LOCATION	TOWER 1 11/F(REFUGE FLOOR)	
SECTION	50mm ALUM. SECTION WITH PVF2 COATING(SLIVER CHAMPAGNE COLOUR)	
GLAZING	N/A	
QUANTITY	5 NOS.	
REMARKS	FREE AREA (%) : 35.01/49.10 = 0.7130 = 71.30%	

GLAZING AREA:	Required = N/A	Provided = N/A
OPENABLE AREA:	Required = N/A	Provided = N/A
WINDOW MARK		
LOCATION	TOWER 1 11/F(REFUGE FLOOR)	
SECTION	50mm ALUM. SECTION WITH PVF2 COATING(SLIVER CHAMPAGNE COLOUR)	
GLAZING	N/A	
QUANTITY	1 NO.	
REMARKS	FREE AREA (%) : 35.01/49.10 = 0.7130 = 71.30%	

B.D. REF :

CLIENT : 信和置業有限公司 Sino Land Company Limited

ARCHITECT : ronald lu & partners
 Ronald Lu & Partners (HK) Ltd.
 呂元祥建築師事務所 (香港) 有限公司

MAIN CONTRACTOR : Gammon

STRUCTURAL ENGINEER : AECOM

FACADE CONSULTANT: AECOM

NOTE :
 1. ALL DIMENSIONS ARE IN mm.
 2. ALL ELEVATIONS ARE VIEWED FROM OUTSIDE.
 3. ALL DIMENSIONS TO BE VERIFIED ON SITE BEFORE FABRICATION.

LEGEND :
 (X1) DETAIL MARK NO.
 (X001) REFER SHEET NO.

1. F.F.L -- FINISHED FLOOR LEVEL
 2. S.F.L -- STRUCTURAL FLOOR LEVEL
 3. (R) -- REVERSED DETAIL.

NO.	DATE	REVISED	BY

JOB NO. : J-858

PROJECT : PROPOSED RESIDENTIAL DEVELOPMENT AT TKOIL 70RP, PHASE 11, LOHAS PARK TSEUNG KWAN O, N.T.

TITLE : IN-SITU ALUM. LOUVER ALUM. LOUVER SCHEDULE FOR TOWER 1

DATE : 04-OCT-21 SCALE : 1:40

DRAWN BY : CHECKED BY :

美特鋁質有限公司
 MIDU ALUMINIUM FABRICATOR LTD.
 Units 6-8, Sunray Industrial Centre, 1/F,
 610 Cho Kwo Ling Road, Kowloon
 Tel:23489211-4 Fax:(852)27727666

DWG NO. : J858-IL-2101 REV. : -

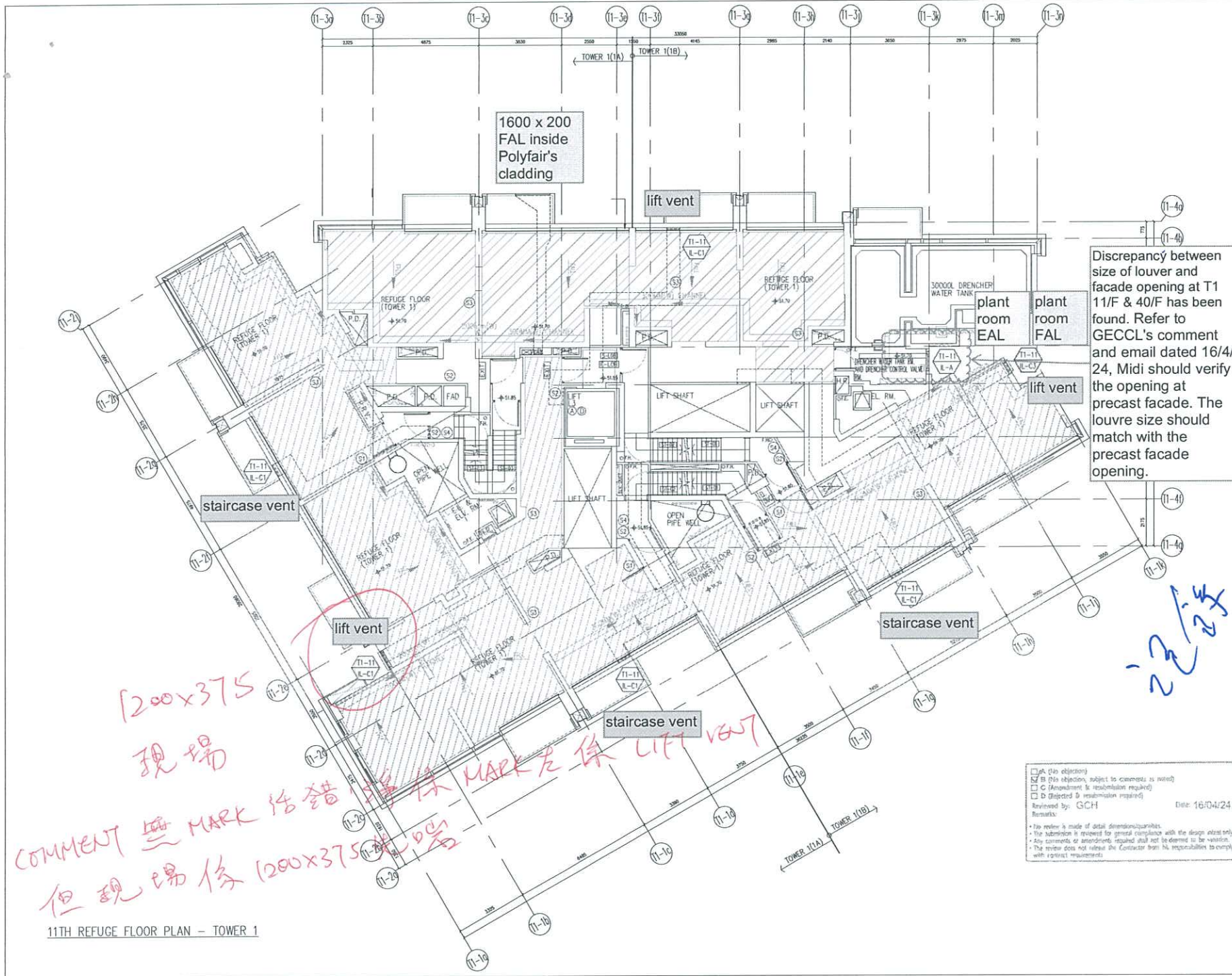

11TH REFUGE FLOOR PLAN - TOWER 1

B.D. REF :

CLIENT :
 信和置業有限公司
 Sino Land Company Limited

ARCHITECT :
ronald lu & partners
 Ronald Lu & Partners (HK) Ltd.
 呂元祥建築師事務所 (香港) 有限公司

MAIN CONTRACTOR :
Gammon

STRUCTURAL ENGINEER :
AECOM

FAÇADE CONSULTANT:
AECOM

NOTE :
 1. ALL DIMENSIONS ARE IN mm.
 2. ALL ELEVATIONS ARE VIEWED FROM OUTSIDE.
 3. ALL DIMENSIONS TO BE VERIFIED ON SITE BEFORE FABRICATION.

LEGEND :
 X1 -- DETAIL MARK NO.
 X001 -- REFER SHEET NO.
 1. F.F.L. -- FINISHED FLOOR LEVEL
 2. S.F.L. -- STRUCTURAL FLOOR LEVEL
 3. (2x) -- REVERSED DETAIL

NO.	DATE	REVISED	BY

JOB NO. : J-858
 PROJECT : PROPOSED RESIDENTIAL DEVELOPMENT AT TKOIL 70RP, PHASE 11, LOHAS PARK TSEUNG KWAN O, N.T.

TITLE : IN-SITU ALUM. LOUVER LAYOUT PLAN TOWER 1 - 11/F

DATE : 04-OCT-21 SCALE : 1:160

DRAWN BY : CHECKED BY :

美特鋁質有限公司
 MIDI ALUMINIUM FABRICATOR LTD.
 Units 6-8, Sunray Industrial Centre, 1/F
 610 Kwo Ling Road, Kowloon
 Tel:23489211-4 Fax:(852)2727666

DWG NO. : J858-IL-3102 REV. : -

A (no objection)
 B (no objection, subject to comments as noted)
 C (amendment to resubmission required)
 D (rejected & resubmission required)
 Reviewed by: GCH Date: 16/04/24
 Remarks:
 * For review is made of detail dimensions/quantities.
 * The submission is reviewed for general compliance with the design intent only.
 * Any comments or amendments required shall not be deemed to be variation.
 * The reviewer does not relieve the Contractor from his responsibility to comply with all relevant requirements.