



工程指示 / 要求簡箋(E.I.)

工程指示編號 : EI / 7946 / 24 修改版次 :
 工程編號 : J - 858 工程名稱 : 日出康城 LP 11
 工程項目 : 趟門 T2 T3 AF (67/F) 圖紙上載 拆圖
 收件人 : 生統 / 拆圖 發件人 : Ant Yeung 日期 : 18/06/2024

要求提供 / 確認 事項 :

因應 9 號幕牆大圖已批，已拆圖生產<3040mmW S.O>，其後則師圖更改 GBP 的。導致生產和現場的石矢不吻合。需要重新拆圖生產。

圖紙上載 拆圖。 +CAD

請安排拆圖 2 幅趟門 (T2 A-F , T3A-F) (67/F) <2925mmW SO>

1. 加工圖、玻璃 BM、鐵件、開料單等等

生產狀態：生統留意。

外通料已出貨，(重新生產)

內框料已生產，未出貨(抽出改)

門玉未生產，(可改)

背板已生產，(要重新生產)。

陣底收口料已生產，未出貨(抽出改)

急用

請在 2024.06.20 前完成上列要求。

分發東莞各部門：

() 生產技術總監 連附件 (✓) 技術部 連附件 () 生產部 連附件 () 機械設計部 連附件
 () 採購部 連附件 (✓) 生產統籌部 連附件 (✓) 小羅&清 連附件
 () 質檢部 連附件 () 會計部 連附件 () 報關組 連附件 () 其他 _____ 連附件

分發香港各部門：

() 行政部 連附件 () 會計部 連附件 () 統籌部 連附件 () 工程部地盤科文 _____ 連附件
 () 採購部 連附件 () QS 部 連附件 () 維修部 連附件 () 其他 _____ 連附件

傳遞編號：

HK 117424

發件人簽署：

項目經理簽署：

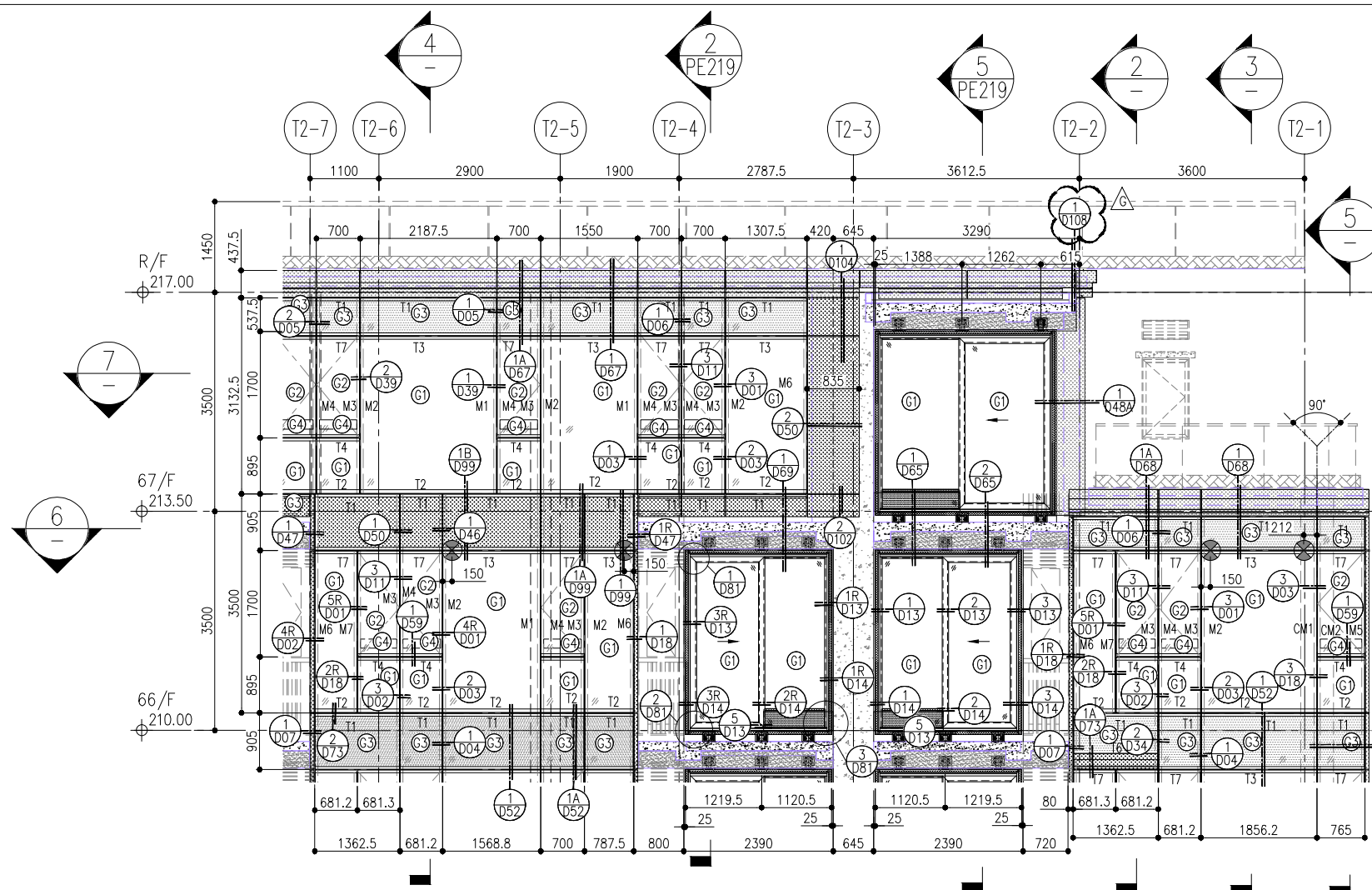

1 PART ELEVATION FOR CURTAIN WALL

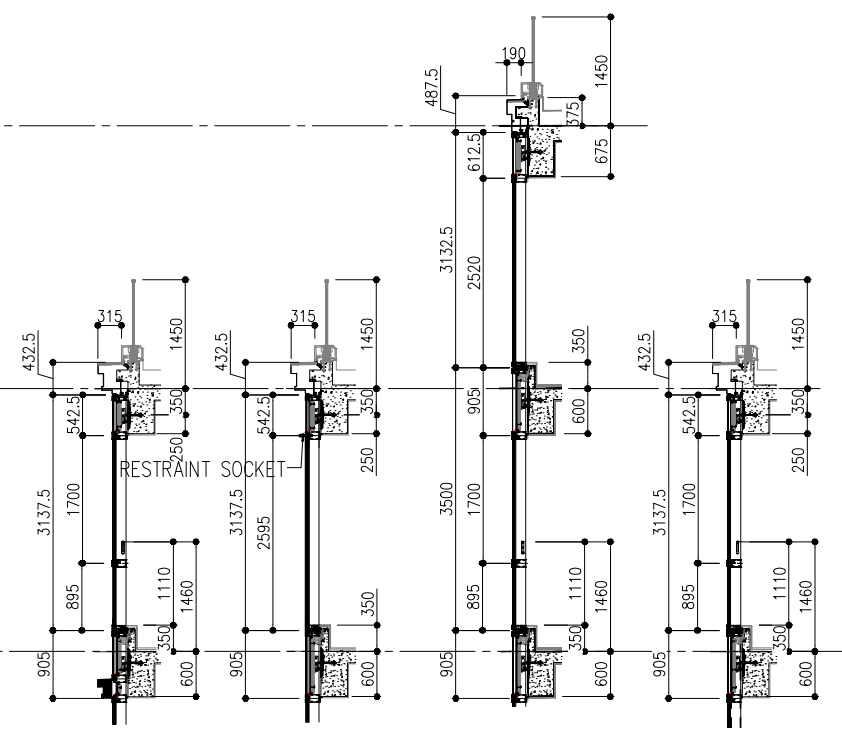

2 SECTION 3 SECTION 4 SECTION 5 SECTION

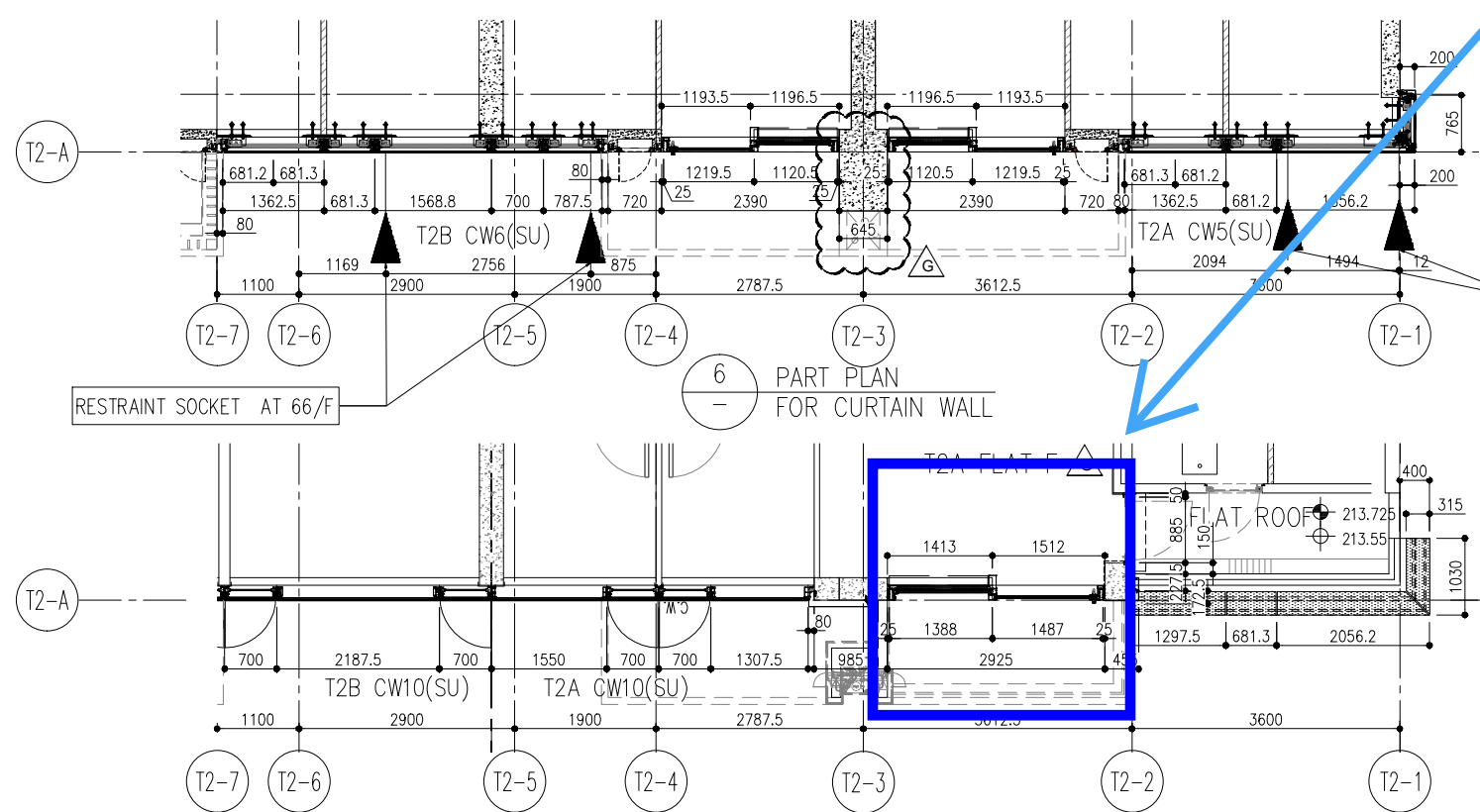

6 PART PLAN FOR CURTAIN WALL

7 PART PLAN FOR CURTAIN WALL

T2 A-F

RESTRAINT SOCKET AT 66/F

- LEGEND:
- 10mm THK. HEAT STRENGTHENED GLASS (OUTSIDE) + 12mm AIR SPACE + 12mm THK. TEMPERED GLASS
 - 10mm THK. HEAT STRENGTHENED GLASS (OUTSIDE) + 12mm AIR SPACE + 10mm THK. TEMPERED GLASS
 - 12mm THK. HEAT STRENGTHENED GLASS
 - 12mm THK. CLEAR TEMPERED GLASS (INTERNAL PROTECTIVE BARRIER)
 - 10mm THK. HEAT STRENGTHENED GLASS (OUTSIDE) + 12mm AIR SPACE + 12mm THK. TEMPERED GLASS WITH REFLECTIVE COATING
 - 10mm THK. CLEAR TEMPERED GLASS
 - 8mm THK. CLEAR HEAT-STRENGTHENED GLASS + 1.52mm PVB + 8mm THK. CLEAR HEAT-STRENGTHENED GLASS
 - 3mm THK. ALUM. CLADDING
 - 3mm THK. ALUM. BACKPAN
 - S.J. - STACK JOINT
 - RESTRAINT SOCKET

B.D. REF :

CLIENT :
 信和置業有限公司
 Sino Land Company Limited

ARCHITECT :
 ronald lu & partners
 Architects, Planners, Interior Designers
 Ronald Lu & Partners (HK) Ltd.
 呂元祥建築師事務所 (香港) 有限公司

MAIN CONTRACTOR :
 Gammon

STRUCTURAL ENGINEER :
 AECOM

FAÇADE CONSULTANT :
 AECOM

- NOTE :
1. ALL DIMENSIONS ARE IN mm.
 2. ALL ELEVATIONS ARE VIEWED FROM OUTSIDE.
 3. ALL DIMENSIONS TO BE VERIFIED ON SITE BEFORE FABRICATION.
- LEGEND :
- x1 - DETAIL MARK NO.
 - x001 - REFER SHEET NO.
1. F.F.L. -- FINISHED FLOOR LEVEL
 2. S.F.L. -- STRUCTURAL FLOOR LEVEL
 3. (R) -- REVERSED DETAIL

NO.	DATE	REVISED	BY
G	25/01/24	REVISED AS PER COMMENTS	LS
F	05/12/23	REVISED AS PER COMMENTS	LS
E	14/08/23	REVISED AS PER COMMENTS	LS
D	22/04/23	REVISED AS PER COMMENTS	LS
C	18/08/22	REVISED AS PER COMMENTS	LS
B	26/07/22	REVISED AS PER COMMENTS	LS
A	12/04/22	REVISED AS PER COMMENTS	LS

JOB NO. : J-858
 PROJECT : PROPOSED RESIDENTIAL DEVELOPMENT AT TKOTL 70RP, PHASE 11, LOHAS PARK TSEUNG KWAN O, N.T.

TITLE : PENTHOUSE FLOOR PARTIAL ELEVATION & SECTION, PLAN FOR CURTAIN WALL (TOWER 2)

DATE : 22-OCT-21 SCALE : 1:50(A1)
 DRAWN BY : CHECKED BY :

美特鋁質有限公司
 MIDI ALUMINIUM FABRICATOR LTD.
 Units 6-8, Sunray Industrial Centre, 1/F
 610 Cha Kwo Ling Road, Kowloon
 Tel:23489211-4 Fax:(852)2727666

DWG NO. : J858-CW-PE220 REV. : G

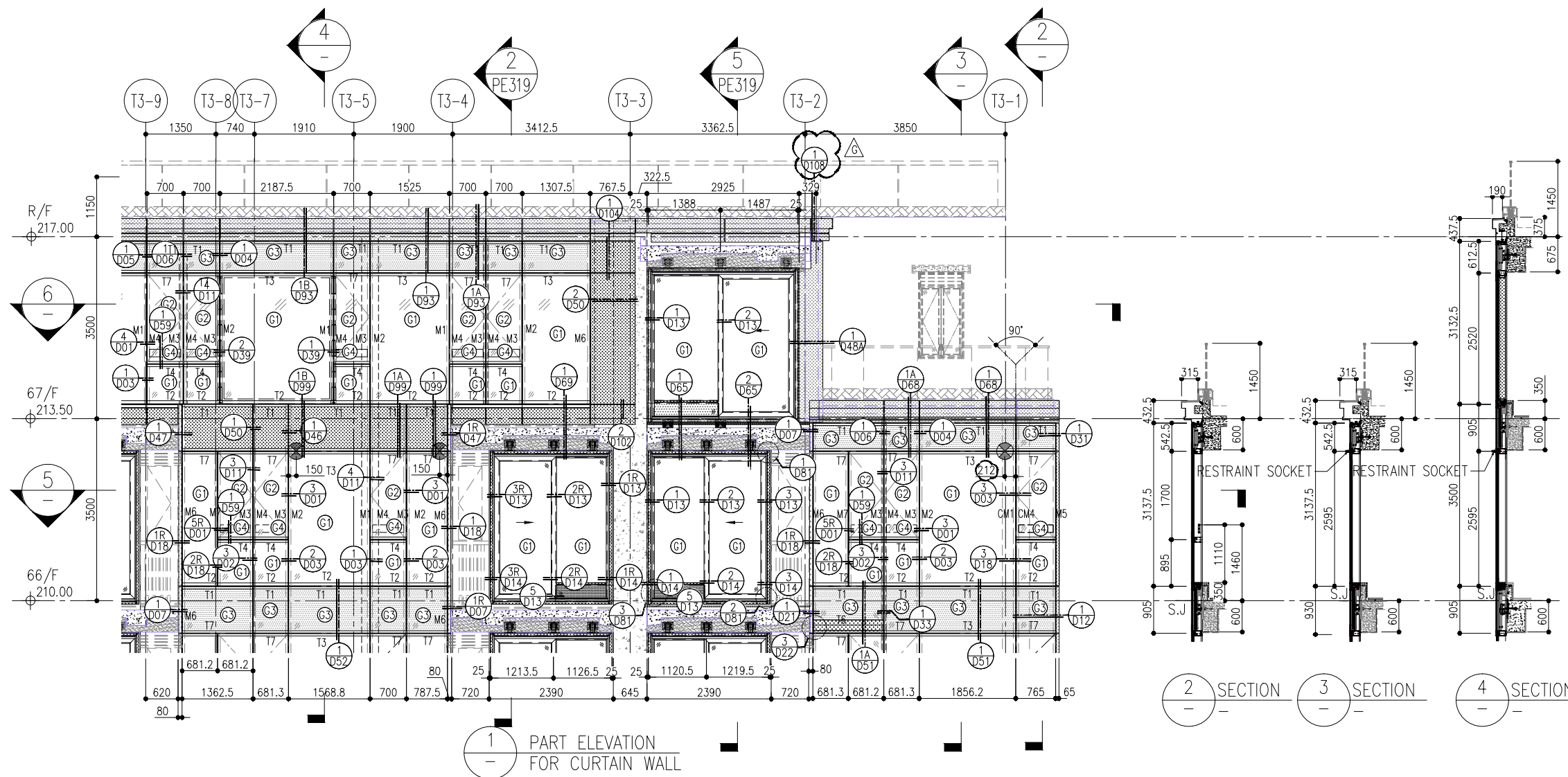

1 PART ELEVATION FOR CURTAIN WALL
2 SECTION
3 SECTION
4 SECTION

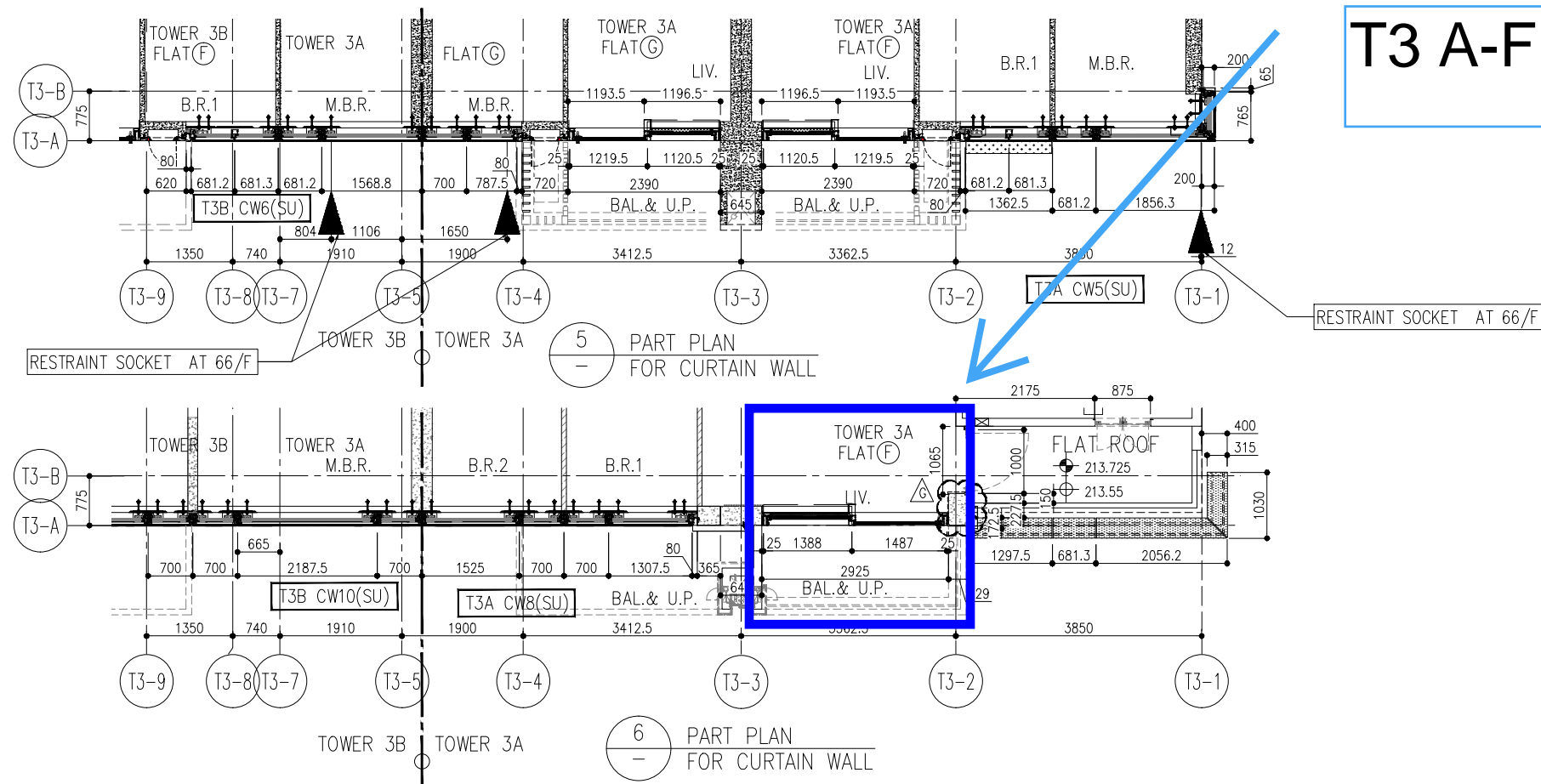

T3 A-F

- LEGEND:
- (G) 10mm THK. HEAT STRENGTHENED GLASS (OUTSIDE) +12mm AIR SPACE + 12mm THK. TEMPERED GLASS
 - (G2) 10mm THK. HEAT STRENGTHENED GLASS (OUTSIDE) +12mm AIR SPACE + 10mm THK. TEMPERED GLASS
 - (G3) 12mm THK. HEAT STRENGTHENED GLASS
 - (G4) 12mm THK. CLEAR TEMPERED GLASS (INTERNAL PROTECTIVE BARRIER)
 - (G5) 10mm THK. HEAT STRENGTHENED GLASS (OUTSIDE) +12mm AIR SPACE + 12mm THK. TEMPERED GLASS WITH REFLECTIVE COATING
 - (G6) 10mm THK. CLEAR TEMPERED GLASS
 - (G7) 8mm THK. CLEAR HEAT-STRENGTHENED GLASS + 2mm PVB + 8mm THK. CLEAR HEAT-STRENGTHENED GLASS
 - (G8) 3 mm THK. ALUM. CLADDING
 - (G9) 3 mm THK. ALUM. BACKPAN
 - S.J. STACK JOINT
 - (RS) RESTRAINT SOCKET

B.D. REF :

CLIENT : 信和置業有限公司 Sino Land Company Limited

ARCHITECT : ronald lu & partners Ronald Lu & Partners (HK) Ltd. 呂元祥建築師事務所 (香港) 有限公司

MAIN CONTRACTOR : Gammon

STRUCTURAL ENGINEER : AECOM

FAÇADE CONSULTANT : AECOM

NOTE :

- ALL DIMENSIONS ARE IN mm.
- ALL ELEVATIONS ARE VIEWED FROM OUTSIDE.
- ALL DIMENSIONS TO BE VERIFIED ON SITE BEFORE FABRICATION.

LEGEND :

- (x1) DETAIL MARK NO.
- (x001) REFER SHEET NO.

- F.F.L. -- FINISHED FLOOR LEVEL
- S.F.L. -- STRUCTURAL FLOOR LEVEL
- (R) -- REVERSED DETAIL

NO.	DATE	REVISED	BY
G	25/01/24	REVISED AS PER COMMENTS	LS
F	05/12/23	REVISED AS PER COMMENTS	LS
E	14/08/23	REVISED AS PER COMMENTS	LS
D	18/08/22	REVISED AS PER COMMENTS	LS
C	26/07/22	REVISED AS PER COMMENTS	LS
B	25/05/22	REVISED AS PER COMMENTS	LS
A	12/03/22	REVISED AS PER COMMENTS	LS

JOB NO. : J-858

PROJECT : PROPOSED RESIDENTIAL DEVELOPMENT AT TKOTL 70RP, PHASE 11, LOHAS PARK TSEUNG KWAN O, N.T.

TITLE : PENTHOUSE FLOOR PARTIAL ELEVATION & SECTION, PLAN FOR CURTAIN WALL (TOWER 3)

DATE : 22-OCT-21 SCALE : 1:50(A1)

DRAWN BY : CHECKED BY :

美特鋁質有限公司 MIDALUMINIUM FABRICATOR LTD. Units 6-8, Sunray Industrial Centre, 1/F 610 Cha Kwo Ling Road, Kowloon Tel:23489211-4 Fax:(852)27272666

DWG NO. : J858-CW-PE320 REV. : G

From: j858@midiltd.com.hk <j858@midiltd.com.hk>
To: "Billy.Kan@gammonconstruction.com" <Billy.Kan@gammonconstruction.com>, "Rick.Chung@gammonconstruction.com" <j3931@gammonconstruction.com>, "KaHei.Wong@gammonconstruction.com" <j3931@gammonconstruction.com>, "Woody.Wong@gammonconstruction.com" <Woody.Wong@gammonconstruction.com>, "Ben.Chan@gammonconstruction.com" <Leo.Pong@gammonconstruction.com>, "Donny.Lo@gammonconstruction.com" <Peter.Manc@gammonconstruction.com>, "Edward.Chiang@gammonconstruction.com" <Eunice.Tang@gammonconstruction.com>, "P19084@rlp.asia" <P19084@rlp.asia>, "Marina TONG [RLPHK]" <marinatong@rlp.asia>, "andywchan@sino.com" <andywchan@sino.com>, "terrywan@sino.com" <terrywan@sino.com>, "simonspleung@sino.com" <simonspleung@sino.com>, "kennethleung@sino.com" <kennethleung@sino.com>, "stephenchow@sino.com" <stephenchow@sino.com>, "Florence CHEUNG [RLPHK]" <florencecheung@rlp.asia>, RLP Project email - 3931 <p19084@rlphk.com>, "LEUNG Yat Tai [RLPHK]" <ytleung@rlp.asia>, "Autumn LAM [RLPHK]" <autumnlam@rlp.asia>, Felix Chun Hung Huen <Felix.Huen@gammonconstruction.com>, Steven Lau - AECOM <Steven.Lau1@aecom.com>, Jasper Sin - AECOM <Jasper.Sin@aecom.com>, "Ginny CHAU [RLPHK]" <ginnychau@rlp.asia>
Subject: Re: LP11- CW- 有關特色層門批圖 / GBP / 現場不夾事宜
Copies to: "ant.ysy.midi@gmail.com" <ant.ysy.midi@gmail.com>, "paul.wpc.midi@gmail.com" <paul.wpc.midi@gmail.com>, "jason.lcs.midi@gmail.com" <jason.lcs.midi@gmail.com>
Date sent: Mon, 17 Jun 2024 18:05:03 +0800

Dear All,

有關特色層門，

1. 需要改T2 AF 和T3 AF 的露台趟門，見附件，更新圖紙(2925mm)。因早前T2 AF 和T3 AF? 已按批圖(3040mm)，已生產T2AF T3 AF 的趟門和玻璃。需報廢和需時重新生產。稍後補回報價。
2. 其餘的特色層 的門已生產，全部按早前已批圖紙，現場進行安裝。

如有現場的SO 大於已批圖紙，請大判補回石矢供安裝。

謝謝

源

Date forwarded: Fri, 14 Jun 2024 20:39:08 +0800
Forwarded by: <j858@midiltd.com.hk>
From: "Ginny CHAU [RLPHK]" <ginnychau@rlp.asia>
To: "j858@midiltd.com.hk" <j858@midiltd.com.hk>, "?????????" <Billy.Kan@gammonconstruction.com>, "?????????" <Rick.Chung@gammonconstruction.com>, "?????????" <j3931@gammonconstruction.com>, "?????????" <KaHei.Wong@gammonconstruction.com>, "?????????" <Woody.Wong@gammonconstruction.com>, "?????????" <Ben.Chan@gammonconstruction.com>, "?????????" <Leo.Pong@gammonconstruction.com>, "?????????" <Donny.Lo@gammonconstruction.com>, "?????????" <Peter.Manc@gammonconstruction.com>, "?????????" <Edward.Chiang@gammonconstruction.com>, "?????????" <Eunice.Tang@gammonconstruction.com>, "?????????" <P19084@rlp.asia>, "?????????" <Marina TONG [RLPHK]>, "?????????" <andywchan@sino.com>

<andywchan@sino.com>,
?????????"terrywan@sino.com" <terrywan@sino.com>,
?????????"simonspleung@sino.com" <simonspleung@sino.com>,
?????????"kennethleung@sino.com"
<kennethleung@sino.com>,
?????????"stephenchow@sino.com" <stephenchow@sino.com>,
?????????"Florence CHEUNG [RLPHK]" <florencecheung@rlp.asia>,
?????????RLP Project email - 3931
<p19084@rlphk.com>,
?????????"LEUNG Yat Tai [RLPHK]" <ytleung@rlp.asia>,
?????????"Autumn LAM
[RLPHK]" <autumnlam@rlp.asia>,
?????????Peter Nip Chun Ma
<Peter.Manc@gammonconstruction.com>,
?????????Felix Chun Hung Huen
<Felix.Huen@gammonconstruction.com>,
?????????Steven Lau - AECOM
<Steven.Lau1@aecom.com>,
?????????Jasper Sin - AECOM <Jasper.Sin@aecom.com>
Copies to:"ant.ysy.midi@gmail.com" <ant.ysy.midi@gmail.com>,
?????????"paul.wpc.midi@gmail.com" <paul.wpc.midi@gmail.com>,
?????????"jason.lcs.midi@gmail.com" <jason.lcs.midi@gmail.com>
Subject:RE: LP11- CW- 有關特色層 門 批圖 / GB
P / 現場 不夾事宜
Date sent:Fri, 14 Jun 2024 12:38:54 +0000

Dear All,

Refer to our discussion today, please find our comment as below:

- 1/ Structural S.O. for T2A-F-L-1 and T3-AF-L-1 curtain wall shall be 2925 mm to tally with GBP.
- 2/ GECCL should be well aware of such column size changes, which would affect Midi's work. Waterproofing problem would be an issue if concrete hacking work is proposed from GECCL/ Midi.
- 3/ RFI/S/1566 refers. Site works have been carried out to rectify such discrepancies to facilitate OP inspection in late July, 2024. No further concrete hacking should occur.
- 4/ Poor coordination and drawings checking between GECCL with NSC. Please check all information in approved GBP drawings.
- 5/ For curtain wall sliding doors that are unfit to be installed on site, please proceed with ordering of material asap.

?

Regards,

Ginny Chau?

Ronald Lu & Partners (Hong Kong) Ltd.
33/F, Wu Chung House, 213 Queen's Road East, Wanchai, Hong Kong
T +852 2891 2212????????? D +852 22999821
E ginnychau@rlp.asia

?

?

From: j858@midiltd.com.hk <j858@midiltd.com.hk>

Sent: Friday, 14 June 2024 12:34 pm

To: Billy.Kan@gammonconstruction.com; Rick.Chung@gammonconstruction.com;
j3931@gammonconstruction.com; KaHei.Wong@gammonconstruction.com;
Woody.Wong@gammonconstruction.com; Ben.Chan@gammonconstruction.com;
Leo.Pong@gammonconstruction.com; Donny.Lo@gammonconstruction.com;
Peter.Manc@gammonconstruction.com; Edward.Chiang@gammonconstruction.com;
Eunice.Tang@gammonconstruction.com; P19084@rlp.asia; Marina TONG [RLPHK]
<marinatong@rlp.asia>; andyywchan@sino.com; terrywan@sino.com;
simonspleung@sino.com; kennethleung@sino.com; stephenchow@sino.com; Florence
CHEUNG [RLPHK] <florencecheung@rlp.asia>; RLP Project email - 3931
<p19084@rlphk.com>; LEUNG Yat Tai [RLPHK] <ytleung@rlp.asia>; Autumn LAM