



## 工程指示 / 要求簡箋(E.I.)

工程指示編號：EI / 7468 / 24

修改版次： B

工程編號： J - 858

工程名稱：將軍澳日出康城 11

工程項目：幕牆 特色層室外收口鋁板 地盤用 (企身+橫向) T1 AGBF 優先出貨

收件人：生統

發件人：Paul Wong

日期：14/06/2024

內容

**B 版：因應地盤進度，T1 AGBF 要先交場，因此此柱的收口優先生產及出貨。****A 版：因應地盤進度，T3 BB BE 要先交場，因此此兩柱的收口優先生產及出貨。**請在 2024.06.28 前完成上列要求。

附： 頁

分發東莞各部門：

( ) 生產技術總監  連附件 (✓) 技術部  連附件 ( ) 生產部  連附件 ( ) 機械設計部  連附件  
 ( ) 採購部  連附件 (✓) 生產統籌部  連附件 (✓) 小羅&清  連附件  
 ( ) 質檢部  連附件 ( ) 會計部  連附件 ( ) 報關組  連附件 ( ) 其他  連附件

分發香港各部門：

( ) 行政部  連附件 ( ) 會計部  連附件 ( ) 統籌部  連附件 (✓) 工程部地盤科文 積哥  連附件  
 ( ) 採購部  連附件 ( ) QS 部  連附件 ( ) 維修部  連附件 ( ) 其他  連附件

傳遞編號：

HK 1151 / 24

發件人簽署：

項目經理簽署：

T1

T1 BD

T1 BE

T1 BF

T1 51-6.1/2

1-12, R/F

AQ128  
AQ128.1  
AQ128.2

Handwritten notes in Chinese: 已定, 51-6.1/2

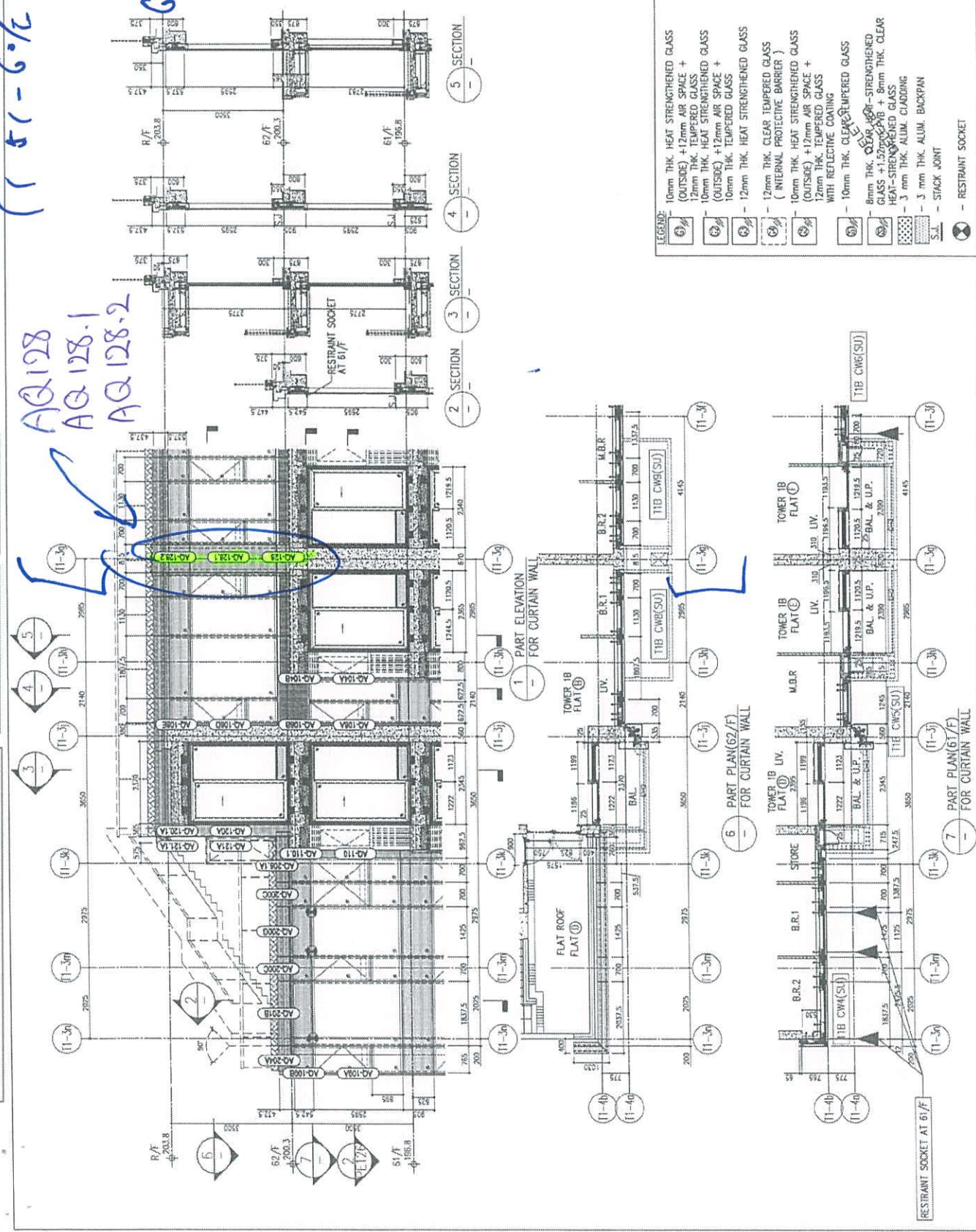

NOTE:

1. ALL DIMENSIONS ARE IN mm.
2. ALL DIMENSIONS TO BE VERIFIED ON SITE BEFORE FABRICATION.
3. ALL DIMENSIONS TO BE VERIFIED ON SITE BEFORE FABRICATION.

LEGEND:

- ① - DETAIL MARK NO.
- ② - REFER SHEET NO.
- 1. FFL --- FINISHED FLOOR LEVEL.
- 2. SFL --- STRUCTURAL FLOOR LEVEL.
- 3. Ⓜ --- REVERSED DETAIL.

LEGEND:

- ① 10mm THK. HEAT STRENGTHENED GLASS (OUTSIDE) + 12mm AIR SPACE + 12mm THK. TEMPERED GLASS
- ② 10mm THK. HEAT STRENGTHENED GLASS (OUTSIDE) + 12mm AIR SPACE + 10mm THK. TEMPERED GLASS
- ③ 12mm THK. HEAT STRENGTHENED GLASS
- ④ 12mm THK. CLEAR TEMPERED GLASS (INTERNAL PROTECTIVE BARRIER)
- ⑤ 10mm THK. HEAT STRENGTHENED GLASS (OUTSIDE) + 12mm AIR SPACE + 12mm THK. TEMPERED GLASS WITH REFLECTIVE COATING
- ⑥ 10mm THK. CLEAR TEMPERED GLASS
- ⑦ 8mm THK. CLEAR TEMPERED GLASS + 1.52mm ALUM. BACKPAN
- ⑧ 3mm THK. ALUM. CLADDING
- S.L. - 3mm THK. ALUM. BACKPAN
- Ⓜ - STACK JOINT
- Ⓜ - RESTRAINT SOCKET

PROJECT:

PROPOSED RESIDENTIAL DEVELOPMENT AT TOWER 709P, PHASE 11, LOMAS PARK TSEUNG WAN O, N.T.

CLIENT: 特約有限公司 (KIDD)

DATE: 12-JUN-22

DRAWN BY: [Signature]

CHECKED BY: [Signature]

SCALE: 1:50(A1)

PROJECT NO.: JCBR-CW-PE119

REV: 0

CLIENT: 特約有限公司 (KIDD)

DATE: 12-JUN-22

DRAWN BY: [Signature]

CHECKED BY: [Signature]

SCALE: 1:50(A1)

PROJECT NO.: JCBR-CW-PE119

REV: 0

ARCHITECT: Ronald Lu & Partners (Suzhou) 呂氏建築事務所 (蘇州) 呂氏建築

STRUCTURAL ENGINEER: Gammon AECOM

MECHANICAL ENGINEER: Gammon AECOM

REVISIONS:

NO.	DATE	REVISION
0	11/26/22	REVISED AS PER COMMENTS
1	11/26/22	REVISED AS PER COMMENTS
2	11/26/22	REVISED AS PER COMMENTS
3	11/26/22	REVISED AS PER COMMENTS



↑

依紅方格內為一扎

3字頭  
按圖中獨立打

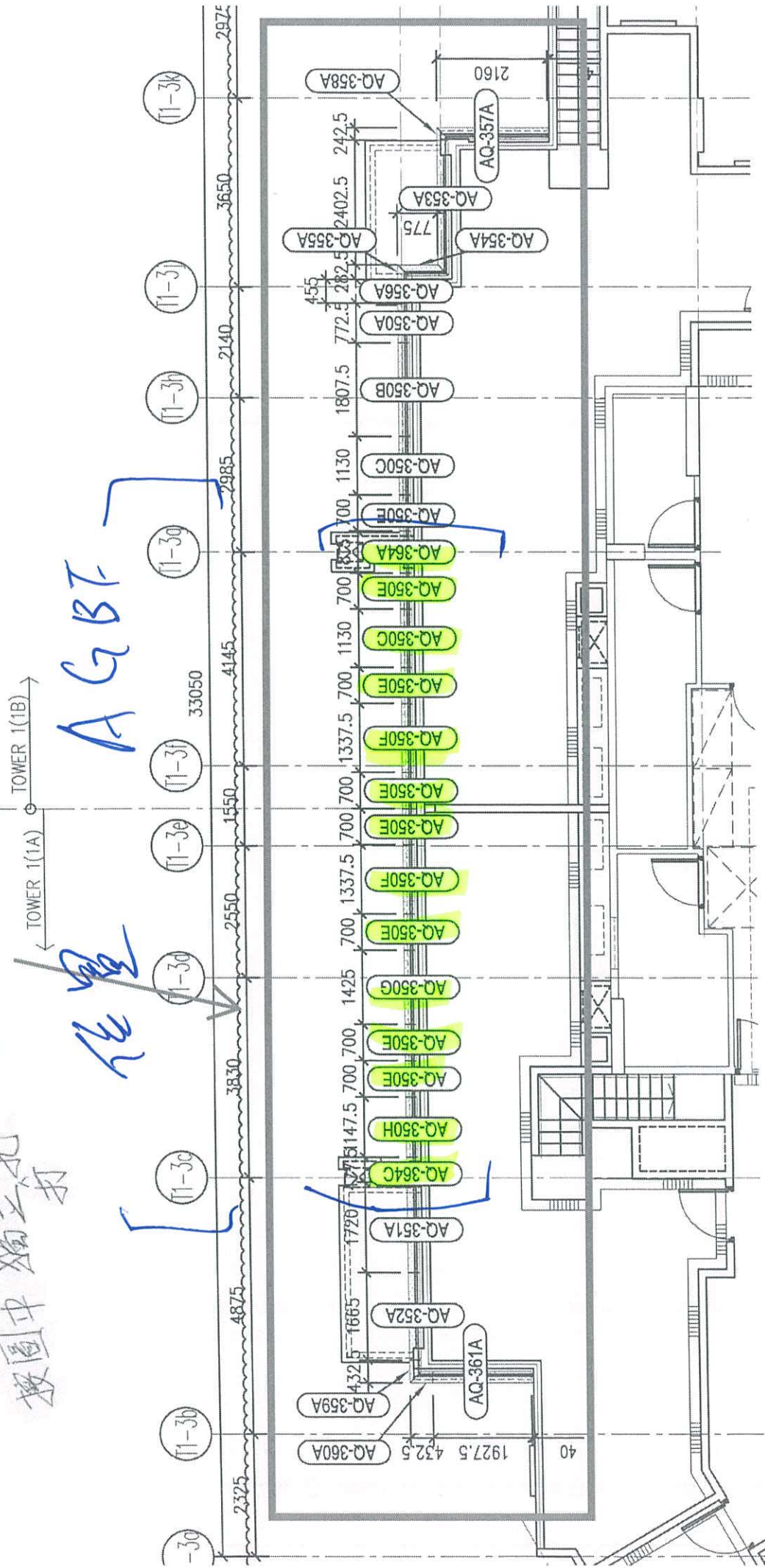

AGBT

位置

TOWER 1(1A)    TOWER 1(1B)

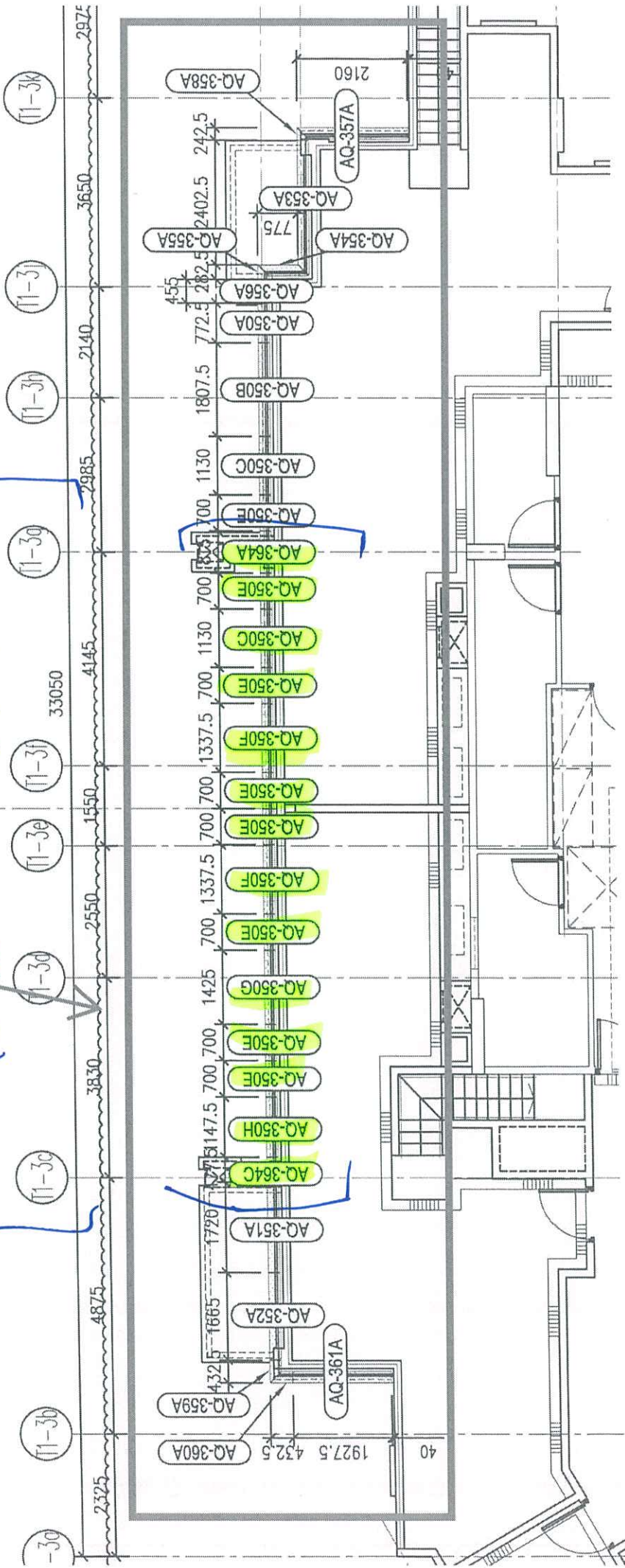

BD, REF:

Handwritten notes: 近BC only

CLIENT: 新地有限公司  
Sino Land Company Limited

ARCHITECT: Ronald Yu & Partners  
Ronald Yu & Partners (HK) Ltd.  
新地建築師有限公司 (香港) 有限公司

MAIN CONTRACTOR: Gammon

STRUCTURAL ENGINEER: AECOM

FAÇADE CONSULTANT: AECOM

NOTE:  
1. ALL DIMENSIONS ARE IN mm.  
2. ALL ELEVATIONS ARE VIEWED FROM OUTSIDE.  
3. ALL DIMENSIONS TO BE VERIFIED ON SITE BEFORE FABRICATION.

LEGEND:  
① DETAIL MARK NO.  
② REFER SHEET NO.  
③ FF.L. -- FINISHED FLOOR LEVEL  
④ S.F.L. -- STRUCTURAL FLOOR LEVEL  
⑤ -- REVERSED RETAIL

1	2	3	4	5	6	7	8	9	10

JOB NO.: J-658  
PROJECT: PROPOSED RESIDENTIAL DEVELOPMENT AT 'TWO' TOWER, PHASE 11, LEONG PARK TOWER ANNEX 9, A/L.

TITLE: ALUM. FEATURE ROOF PLAN FOR CURTAIN WALL(TOWER 1)

DATE: 21-OCT-21  
SCALE: 1:150(A1)  
DRAWN BY: 姜特銘有限公司  
CHECKED BY: 姜特銘有限公司  
Units: 4-8, Sunny Industrial Centre, 1/F  
419 Loke Yew Street, Hong Kong  
TEL: (852) 27272266  
FAX: (852) 27272266  
DWG NO.: 4658-CW-RP101  
REV.: -

# Access Panel 位置

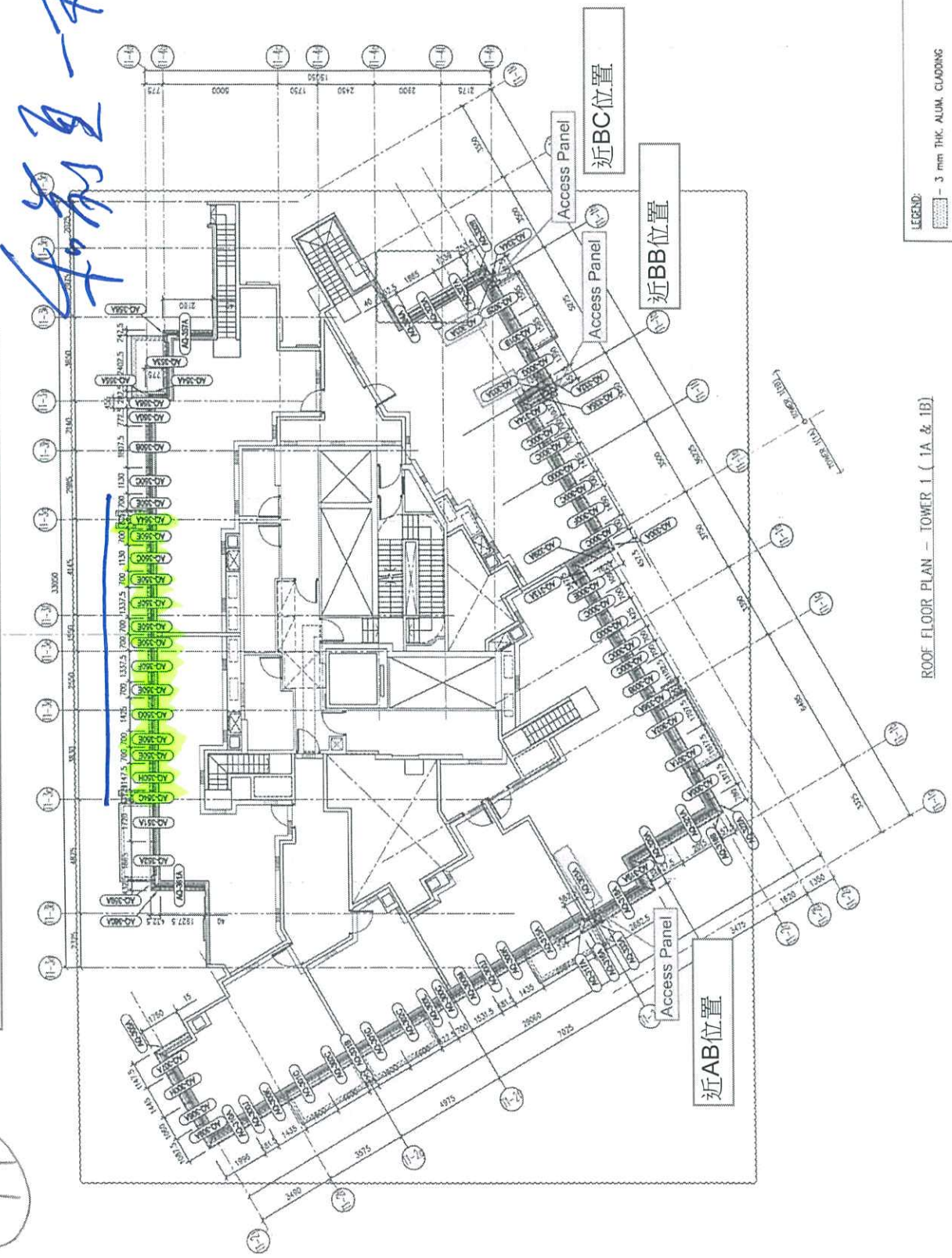

LEGEND:  
① 3 mm THK ALUM. CLADDING

ROOF FLOOR PLAN - TOWER 1 ( 1A & 1B)

TI