

工程指示 / 要求簡箋(E.I.)

工程指示編號：EI / 6154 / 23

修改版次： -

工程編號： J - 858

工程名稱：將軍澳日出康城 LP 11

工程項目：幕牆 9/F 針板邊碰寶發鋁板仔 地盆用

收件人：生統

發件人：Paul Wong

日期：07/11/2023

要求提供 / 確認 事項：

- () 初步鋁料 B.M. () 加工拆圖，然後生產 () 尺寸表
 - () 正式鋁料 B.M. () 技術上資料 / 指示 () 報價
 - () 配件 B.M. () 樣辦或貨品說明書 () 分判合約
- 內容：

現請按加工圖生產 9/F 針板邊碰寶發鋁板仔 送地盆用。

1. 顏色 VF : ECD3x1099S-XF2
2. 分座打扎
3. 板料如太長 有 1 開 2，或 1 開 3 已注明
4. 最急 T1 座
5. mis: 傾先過氣先。

斗
米

請在 2023.11.18 前完成上列要求。

分發東莞各部門：

- () 生產技術總監 連附件 (✓) 技術部 連附件 () 生產部 連附件 () 機械設計部 連附件
- () 採購部 連附件 (✓) 生產統籌部 連附件 (✓) 小羅&清 連附件
- () 質檢部 連附件 () 會計部 連附件 () 報關組 連附件 () 其他 連附件

分發香港各部門：

- () 行政部 連附件 () 會計部 連附件 () 統籌部 連附件 (✓) 地盆 積哥，二寶 連附件
- () 採購部 連附件 () QS 部 連附件 () 維修部 連附件 () 其他 連附件

傳遞編號：

HK 2559 / 23

發件人簽署：

項目經理簽署：

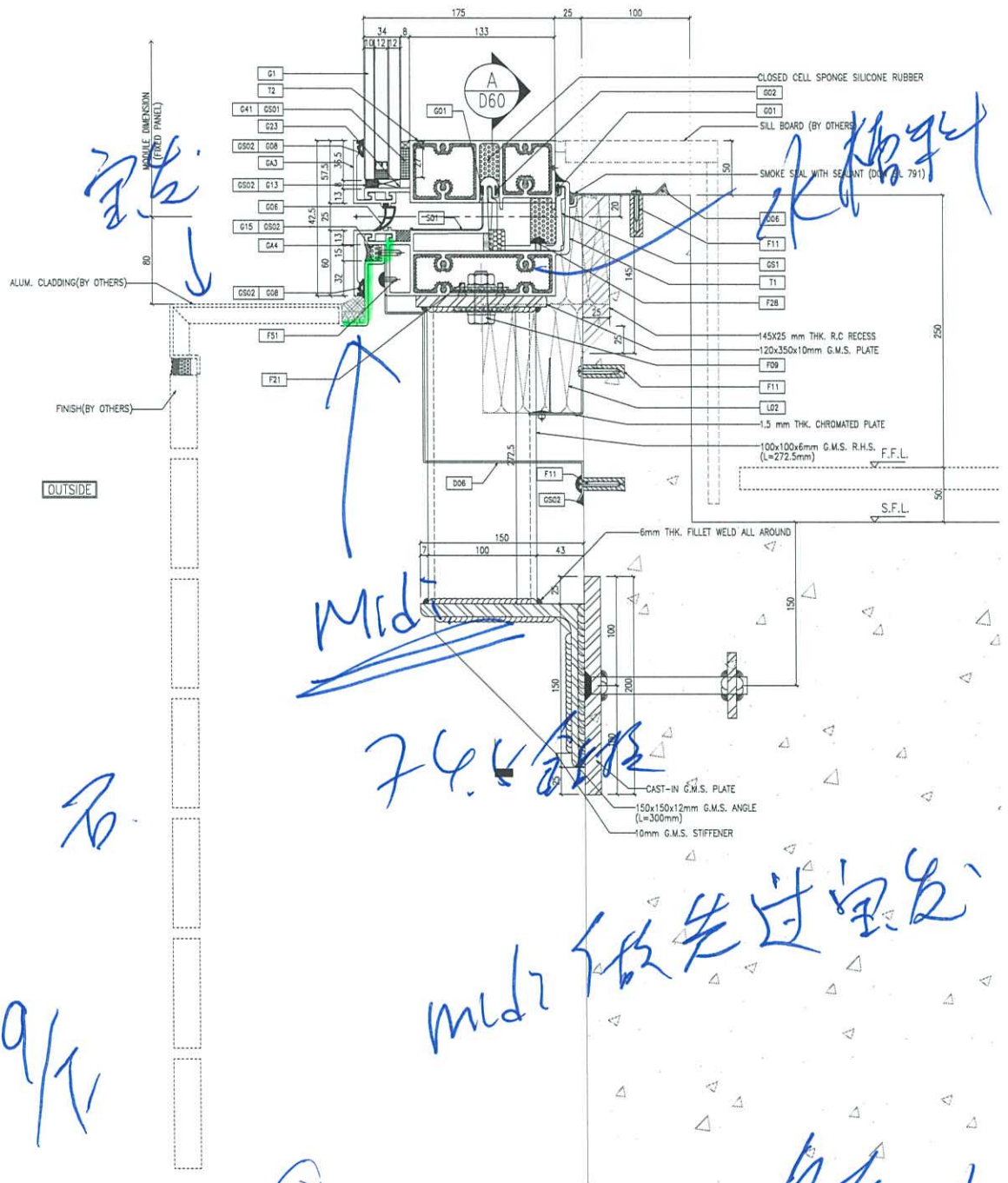

1
D60a
TYPICAL MULLION DETAIL
CURTAIN WALL

TITLE:
TYPICAL MULLION DETAIL
FOR CURTAIN WALL

DATE: 22-OCT-21
SCALE: 1:2(A1)
JOB NO.: J-858
PROJECT: PROPOSED RESIDENTIAL DEVELOPMENT
AT KOTI 708P, PHASE 11, LOKAS PARK
TSELING RWAN O. N.T.

NO.	DATE	REVISION	BY

LEGEND:
 (A) DETAIL MARK NO.
 (R) REFER SHEET NO.
 1. F.F.L. --- FINISHED FLOOR LEVEL
 2. S.F.L. --- STRUCTURAL FLOOR LEVEL
 3. (R) --- REVERSED DETAIL

NOTE:
 1. ALL DIMENSIONS ARE IN mm.
 2. ALL DIMENSIONS ARE VIEWED FROM OUTSIDE.
 3. ALL DIMENSIONS ARE TO BE VERIFIED ON SITE BEFORE FABRICATION.

ARCHITECT: **ronald lu & partners**
 Ronald Lu & Partners (HK) Ltd.
 香港建築師事務所 (香港) 有限公司

STRUCTURAL ENGINEER: **Gammron**

FACE CONSULTANT: **AECOM**

MAIN CONTRACTOR: **AECOM**

CLIENT: **世和置业有限公司**
 Siro Land Company Limited

DATE: 22-OCT-21
 SCALE: 1:2(A1)
 JOB NO.: J-858
 PROJECT: PROPOSED RESIDENTIAL DEVELOPMENT
 AT KOTI 708P, PHASE 11, LOKAS PARK
 TSELING RWAN O. N.T.

UNITED STATES OF AMERICA
MIDI ARCHITECTURAL ASSOCIATES INC.
 610 Cha Kwo Ling Road, Kowloon
 HONG KONG
 TEL: (852) 27727868
 FAX: (852) 27727868
 DMC NO.: J858-CW-0600

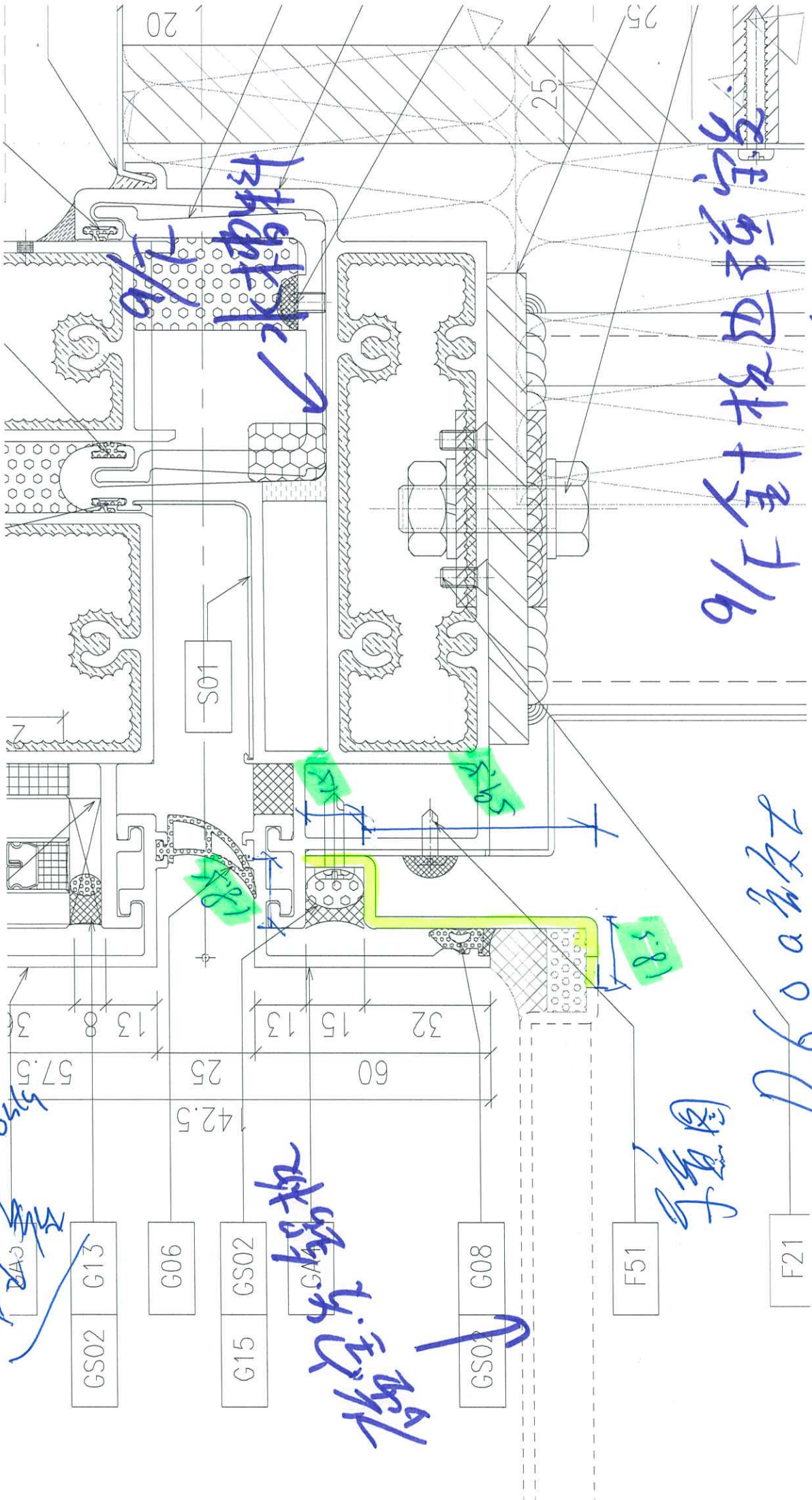

只
57.5
only

9/F 針板

子圖

D600板

9/F 針板邊磁鐵

鋁柱仔

9/11

9/11 板仔
标高 +45.280 平水

GLASS BALUSTRADE CAPPING +45.300

宝光
↓

一
二
三
四
五
六
七
八
九
十

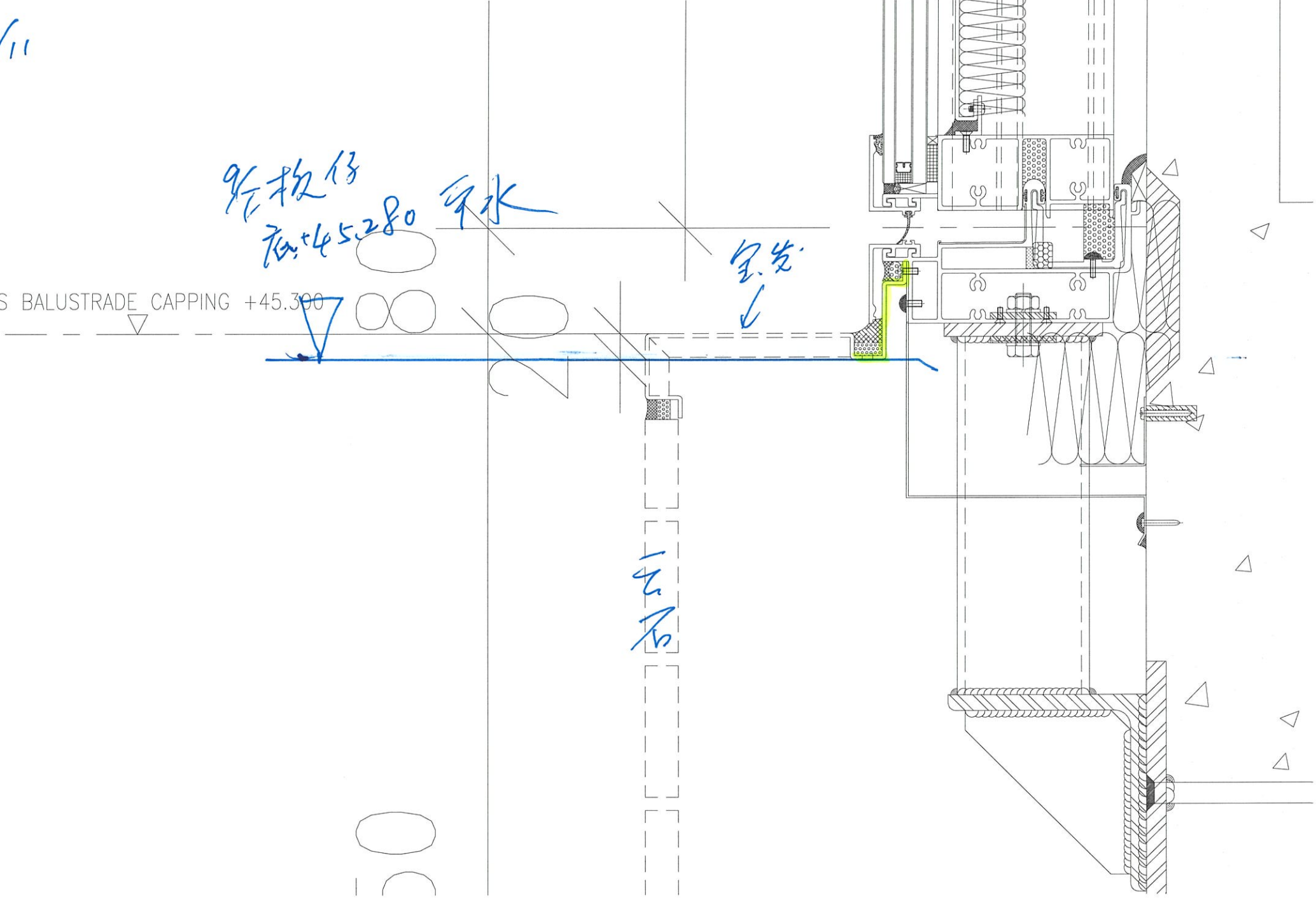

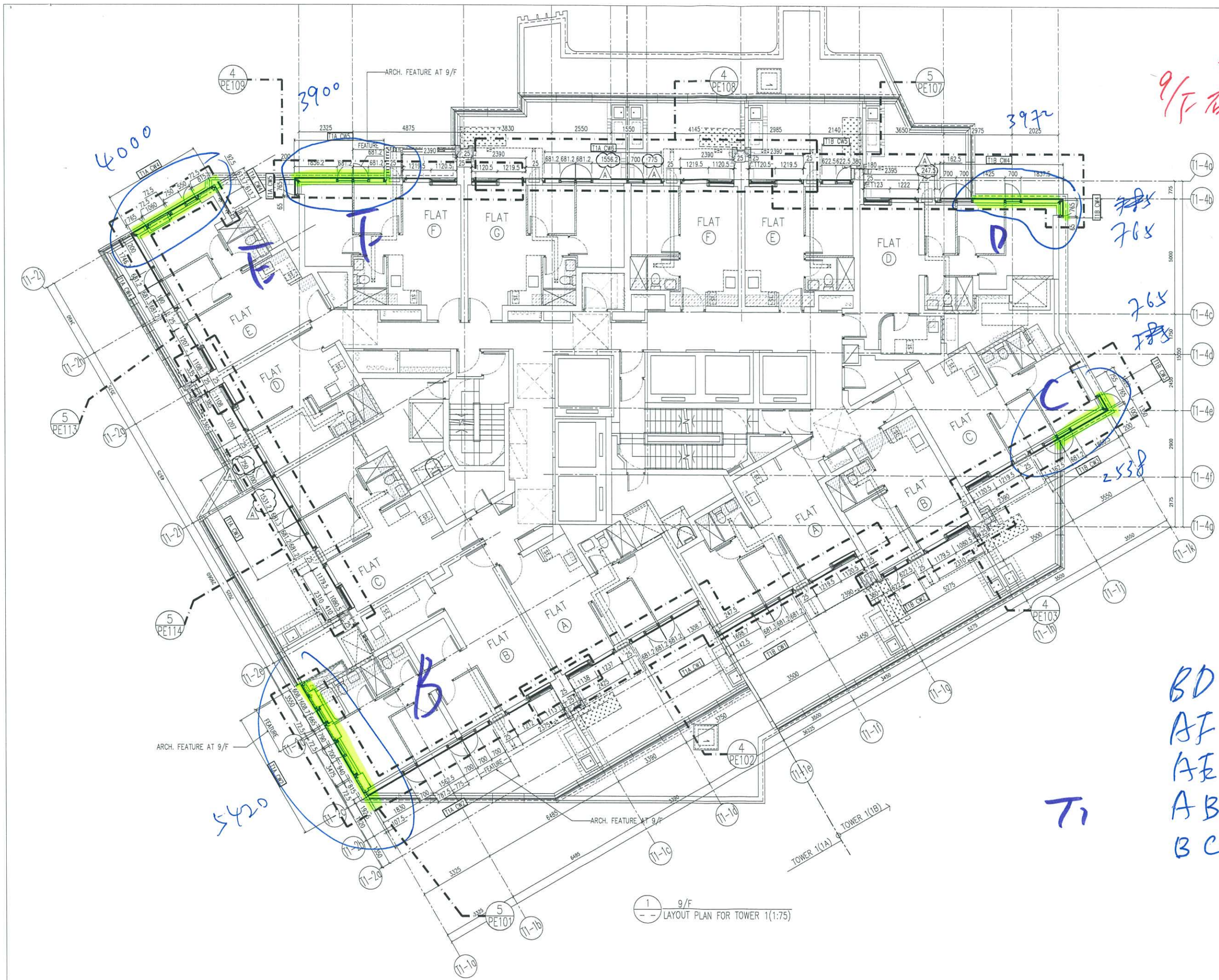

B.D. REF :

向下: 針板邊
9/F 磁管先能板仔

CLIENT :
 信和置業有限公司
 Sino Land Company Limited

ARCHITECT :
 ronald lu & partners
 Architects - Partners - Interior Designers
 Ronald Lu & Partners (HK) Ltd.
 呂元祥建築師事務所 (香港) 有限公司

MAIN CONTRACTOR :
 Gammon

STRUCTURAL ENGINEER :
 AECOM

FACADE CONSULTANT:
 AECOM

NOTE :
 1. ALL DIMENSIONS ARE IN mm.
 2. ALL ELEVATIONS ARE VIEWED FROM OUTSIDE.
 3. ALL DIMENSIONS TO BE VERIFIED ON SITE BEFORE FABRICATION.

LEGEND :
 (X1) --- DETAIL MARK NO.
 (X001) --- REFER SHEET NO.

1. F.F.L. --- FINISHED FLOOR LEVEL
 2. S.F.L. --- STRUCTURAL FLOOR LEVEL
 3. (R) --- REVERSED DETAIL

A	25/12/22	REVISED AS PER COMMENTS	LS
NO.	DATE	REVISED	BY

JOB NO. : J-858

PROJECT :
 PROPOSED RESIDENTIAL DEVELOPMENT
 AT TKOTL 70RP, PHASE 11, LOHAS PARK
 TSEUNG KWAN O, N.T.

TITLE :
 TYPICAL FLOOR PLAN
 AT TOWER 1

DATE : 22-OCT-21 SCALE : 1:75(A1)

DRAWN BY : KY CHECKED BY : YB

英特鋁質有限公司
 MIDI ALUMINIUM FABRICATOR LTD.
 Units 6-8, Sunray Industrial Centre, 1/F
 610 Cha Kwo Ling Road, Kowloon
 Tel: 23489211-4 Fax: (852) 2727666

DWG NO. : JB58-CW-LP101A REV. : A

1 9/F
 LAYOUT PLAN FOR TOWER 1(1:75)

BD
 AF
 AE
 AB
 BC

T1



B.D. REF :

CLIENT :
 信和置業有限公司
 Sino Land Company Limited

ARCHITECT :
ronald lu & partners
 Architects Planners Interior Designers
 Ronald Lu & Partners (HK) Ltd.
 呂元祥建築師事務所 (香港) 有限公司

MAIN CONTRACTOR :
Gammon

STRUCTURAL ENGINEER :
AECOM

FACADE CONSULTANT :
AECOM

NOTE :
 1. ALL DIMENSIONS ARE IN mm.
 2. ALL ELEVATIONS ARE VIEWED FROM OUTSIDE.
 3. ALL DIMENSIONS TO BE VERIFIED ON SITE BEFORE FABRICATION.

LEGEND :
 (X1) --- DETAIL MARK NO.
 X001 --- REFER SHEET NO.
 1. F.F.L. --- FINISHED FLOOR LEVEL
 2. S.F.L. --- STRUCTURAL FLOOR LEVEL
 3. (R) --- REVERSED DETAIL

NO.	DATE	REVISIONS	BY
A	25/12/22	REVISED AS PER COMMENTS	LS

JOB NO. : J-858
 PROJECT : PROPOSED RESIDENTIAL DEVELOPMENT AT TKOTL 70RP, PHASE 11, LOHAS PARK TSEUNG KWAN O, N.T.

TITLE :
 TYPICAL FLOOR PLAN AT TOWER 2

DATE : 22-OCT-21 SCALE : 1:75(A1)

DRAWN BY : KY CHECKED BY : YB

美特鋁質有限公司
 ALUMINIUM FABRICATOR LTD.
 Units 6-8, Sunray Industrial Centre, 1/F
 610 Cha Kwo Ling Road, Kowloon
 Tel: 23489211-4 Fax: (852) 2727666

DWG NO. : J858-CW-LP201A REV. : A

BD
 AT
 AE
 AB

T2

1 9/F
 LAYOUT PLAN FOR TOWER 2(1:75)

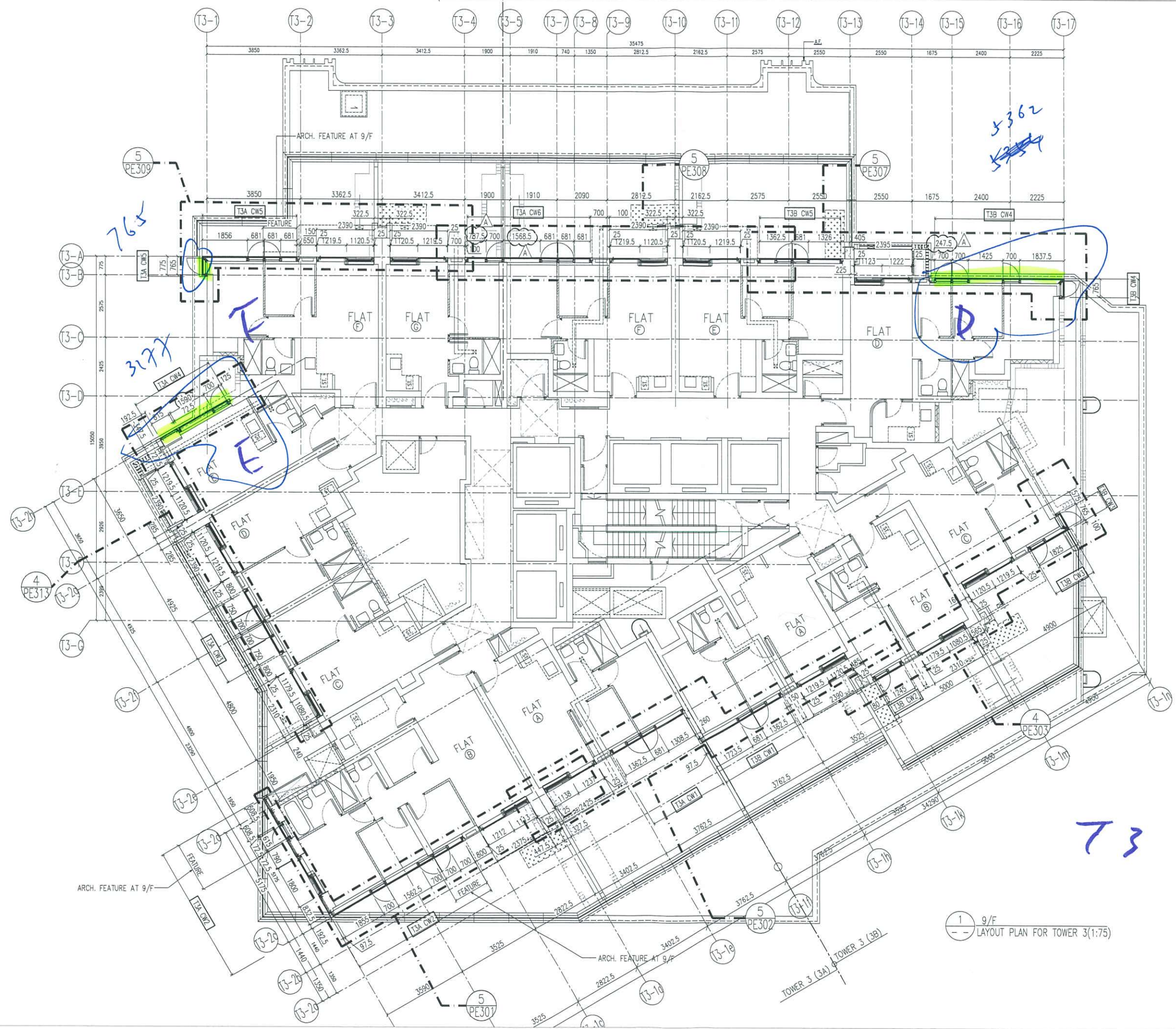

B.D. REF :

CLIENT :
 信和置業有限公司
 Sino Land Company Limited

ARCHITECT :
 Ronald Lu & Partners
 Architects Planners Interior Designers
 Ronald Lu & Partners (HK) Ltd.
 呂元祥建築師事務所 (香港) 有限公司

MAIN CONTRACTOR :
 Gammon

STRUCTURAL ENGINEER :
 AECOM

FACADE CONSULTANT:
 AECOM

NOTE :
 1. ALL DIMENSIONS ARE IN mm.
 2. ALL ELEVATIONS ARE VIEWED FROM OUTSIDE.
 3. ALL DIMENSIONS TO BE VERIFIED ON SITE BEFORE FABRICATION.

LEGEND :
 (X1) -- DETAIL MARK NO.
 (X001) -- REFER SHEET NO.
 1. F.F.L. -- FINISHED FLOOR LEVEL
 2. S.F.L. -- STRUCTURAL FLOOR LEVEL
 3. (R) -- REVERSED DETAIL

NO.	DATE	REVISED AS PER COMMENTS	LS

JOB NO. : J-858
 PROJECT : PROPOSED RESIDENTIAL DEVELOPMENT AT TKOTL 70RP, PHASE 11, LOHAS PARK TSEUNG KWAN O, N.T.

TITLE : TYPICAL FLOOR PLAN AT TOWER 3

DATE : 22-OCT-21 SCALE : 1:75(A1)

DRAWN BY : KY CHECKED BY : YB

美特鋁質有限公司
 MIDI ALUMINIUM FABRICATOR LTD.
 Units 6-8, Sunray Industrial Centre, 1/F
 610 Cha Kwo Ling Road, Kowloon
 Tel: 23489211-4 Fax: (852) 2727666

DWG NO. : J858-CW-LP301A REV. : A