



工程指示編號：EI / 6889/23

修改版次：-

③

工程編號：J - 858

工程名稱：將軍澳日出康城 11

工程項目：T1-T3 特色層 廠用 後裝 FD 門 鋁料 BM (先查 857 鋁料倉存)

收件人：生統

發件人：Ant Yeung

日期：25/10/2023

要求提供 / 確認 事項：

- | | | |
|------------------------------------|-------------------------------------|-------------------------------|
| <input type="checkbox"/> 初步鋁料 B.M. | <input type="checkbox"/> 加工拆圖，然後生產 | <input type="checkbox"/> 尺寸表 |
| <input type="checkbox"/> 正式鋁料 B.M. | <input type="checkbox"/> 技術上資料 / 指示 | <input type="checkbox"/> 報價 |
| <input type="checkbox"/> 配件 B.M. | <input type="checkbox"/> 樣辦或貨品說明書 | <input type="checkbox"/> 分判合約 |
- 內容：

*18 幅 F.D.門，請先查 J857 鋁料倉存，如有餘料，請送出翻噴 ECD3X1009 9S-XF1 香檳金
如不夠 / 沒有，再加訂(興發鋁料)。

請按 BM 訂購後裝 FD 門，特色層鋁料送廠，
留意 1 款顏色，其餘鉻化
ECD3X1009 9S-XF1 香檳金

謝謝

請在 2023.11.20 前完成上列要求。

附：頁

原合約工程包

原合約工程加 / 減賬

新工程報價

分發東莞各部門：

- | | | | |
|--|---|--|--|
| <input type="checkbox"/> 生產技術總監 <input type="checkbox"/> 連附件 | <input checked="" type="checkbox"/> 技術部 <input checked="" type="checkbox"/> 連附件 | <input type="checkbox"/> 生產部 <input type="checkbox"/> 連附件 | <input type="checkbox"/> 機械設計部 <input type="checkbox"/> 連附件 |
| <input type="checkbox"/> 採購部 <input type="checkbox"/> 連附件 | <input checked="" type="checkbox"/> 生產統籌部 <input checked="" type="checkbox"/> 連附件 | <input checked="" type="checkbox"/> 小羅 & 清 <input checked="" type="checkbox"/> 連附件 | |
| <input type="checkbox"/> 質檢部 <input type="checkbox"/> 連附件 | <input type="checkbox"/> 會計部 <input type="checkbox"/> 連附件 | <input type="checkbox"/> 報關組 <input type="checkbox"/> 連附件 | <input type="checkbox"/> 其他 _____ <input type="checkbox"/> 連附件 |

分發香港各部門：

- | | | | |
|---|--|---|--|
| <input type="checkbox"/> 行政部 <input type="checkbox"/> 連附件 | <input type="checkbox"/> 會計部 <input type="checkbox"/> 連附件 | <input type="checkbox"/> 統籌部 <input type="checkbox"/> 連附件 | <input type="checkbox"/> 工程部地盤科文 <input type="checkbox"/> 連附件 |
| <input type="checkbox"/> 採購部 <input type="checkbox"/> 連附件 | <input type="checkbox"/> QS 部 <input type="checkbox"/> 連附件 | <input type="checkbox"/> 維修部 <input type="checkbox"/> 連附件 | <input type="checkbox"/> 其他 _____ <input type="checkbox"/> 連附件 |

傳遞編號：







HK 2438/23

發件人簽署：

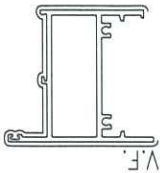
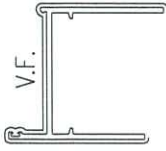
項目經理簽署：

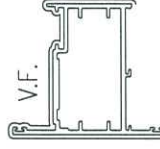
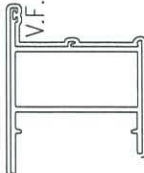
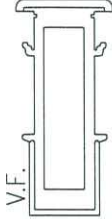
 美特鋁制有限公司 MIDI Aluminium Fabricator Ltd.		工程號: J-858	計算: J.L.	日期: 13/10/2023	送呈: ~							
廠用鋁型材BOM表		地盤名稱: 康城II期	核對:	日期:	副本:							
A/C Code:		項目類別: 特色层后装FDI門	批准:	日期:								
BM編號:		有顏色鋁料(Kg): 502	無顏色鋁料(Kg): 10		V.F總面積(米 ²): 0							
序號	修改標示	物料編號	鋁料名稱	顏色	合金狀態	數量 (支)		重量(Kgs)		V.F.(米 ²)		備注
						實用	後備	Kg/M	總重量	米 ² /米	Total V.F.	
1		X86027	梗边企	ECD3X1009 9S-XF1	6063-T6	2		1.230	14.76	0.231	0.00	silver champagne
2		X86110	梗底橫	ECD3X1009 9S-XF1	6063-T6	1		1.784	10.70	0.227	0.00	silver champagne
3		X86112	生边企-門款	ECD3X1009 9S-XF1	6063-T6	18		1.298	123.8	0.239	0.02	silver champagne
4		X86113	玻璃线-中空	ECD3X1009 9S-XF1	6063-T6	25		0.221	30.4	0.084	0.01	silver champagne
5		X86114	FDI門玉料	ECD3X1009 9S-XF1	6063-T6	20		1.647	191.1	0.238	0.03	silver champagne
6		X86179	梗边企	ECD3X1009 9S-XF1	6063-T6	2		1.772	21.26	0.243	0.00	silver champagne
7		X86180	中企	ECD3X1009 9S-XF1	6063-T6	2		4.064	48.77	0.201	0.00	silver champagne
8		X86181	生頂橫	ECD3X1009 9S-XF1	6063-T5	4		1.191	28.6	0.217	0.01	silver champagne
9		X86184	生底橫	ECD3X1009 9S-XF1	6063-T6	4		1.098	26.4	0.198	0.00	silver champagne
10		X86248	百叶片	ECD3X1009 9S-XF1	6063-T5	1		0.896	5.5	0.237	0.00	silver champagne
11		X86249	百叶收边条	ECD3X1009 9S-XF1	6063-T6	1		0.184	1.0	0.050	0.00	silver champagne
12		L065	15x15x3mm鋁角	鉻化	6063-T6	1		0.220	1.32			
13		X86153	连接角碼	鉻化	6063-T6	1		1.511	9.07			
14		X85966	29.5玻璃線	ECD3X1009 9S-XF1	6063-T5	6		0.241	8.10	0.085	0.00	silver champagne
						88.0		520.7				

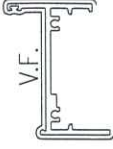
J-858 F.D門鉛型材模圖

 <p>V.F.</p> <p>模號: X86027 名稱: 梗夾企 合金狀態: 6063-T6 重量: 1.23 KG/M V.F.: 203.6 mm</p>	 <p>V.F.</p> <p>模號: X86110 名稱: 梗底橫料-空腔 合金狀態: 6063-T6 重量: 1.784KG/M V.F.: 227.3 mm</p>	 <p>V.F.</p> <p>模號: X86112 名稱: 生邊企-門款 合金狀態: 6063-T6 重量: 1.298KG/M V.F.: 239 mm</p>	 <p>V.F.</p> <p>模號: X86113 名稱: 玻璃線-中空 合金狀態: 6063-T5 重量: 0.221KG/M V.F.: 84.4 mm</p>	 <p>V.F.</p> <p>模號: X86114 名稱: 門玉料 合金狀態: 6063-T6 重量: 1.647KG/M V.F.: 237.6 mm</p>	 <p>V.F.</p> <p>模號: X86179 名稱: 梗邊企-空腔 合金狀態: 6063-T6 重量: 1.772KG/M V.F.: 242.5 mm</p>	 <p>V.F.</p> <p>模號: X86180 名稱: 夾框通 合金狀態: 6063-T6 重量: 4.064KG/M V.F.: 201.1 mm</p>	 <p>V.F.</p> <p>模號: X86181 名稱: 生頂橫 合金狀態: 6063-T6 重量: 1.191KG/M V.F.: 216.5 mm</p>	 <p>V.F.</p> <p>模號: X86184 名稱: 百叶底橫 合金狀態: 6063-T6 重量: 1.098KG/M V.F.: 197.5 mm</p>	<p style="font-size: 2em; color: blue;">29.5</p>  <p style="font-size: 2em; color: blue;">85966</p>								
--	--	---	--	--	---	--	--	---	--	--	--	--	--	--	--	--	--

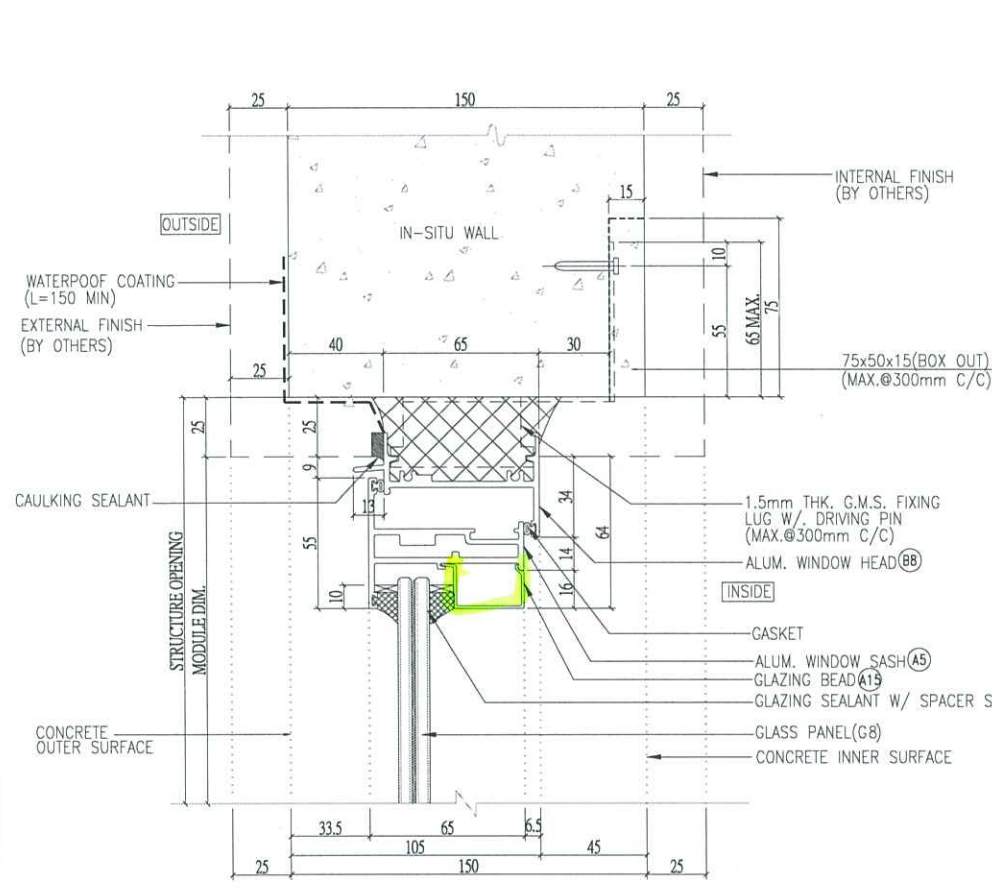

1 TYPICAL DETAIL
6002 For Operable Window

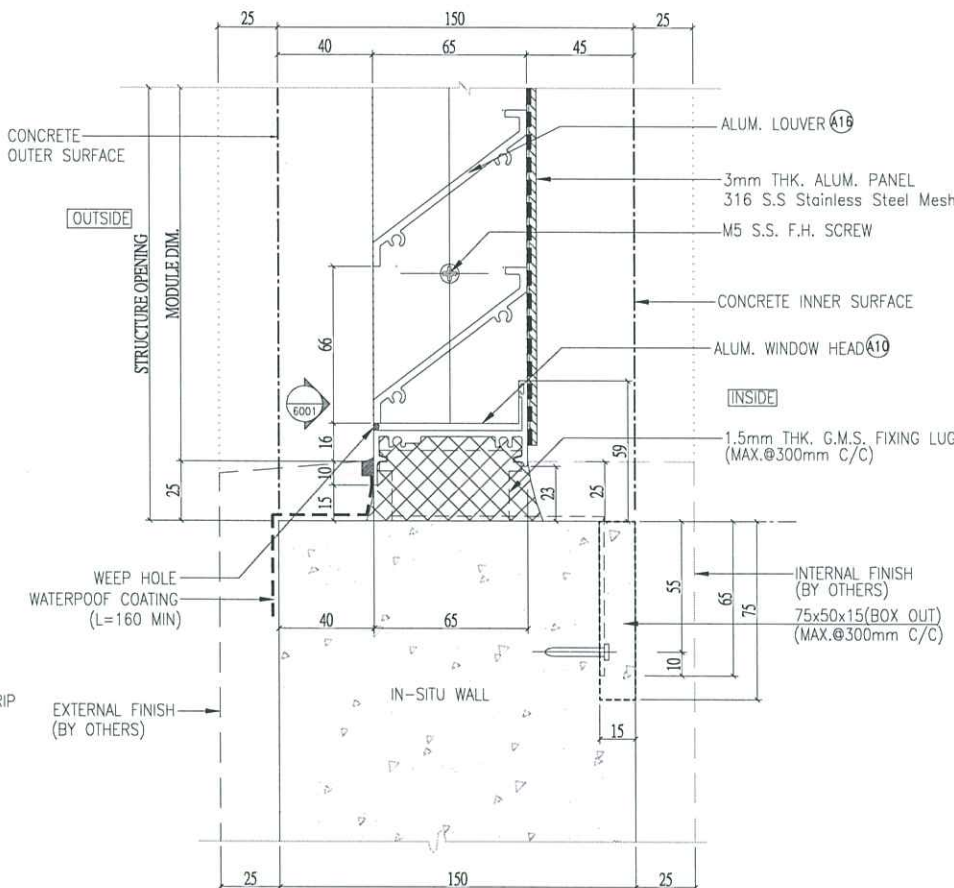

4 TYPICAL DETAIL
6002 For Operable Window

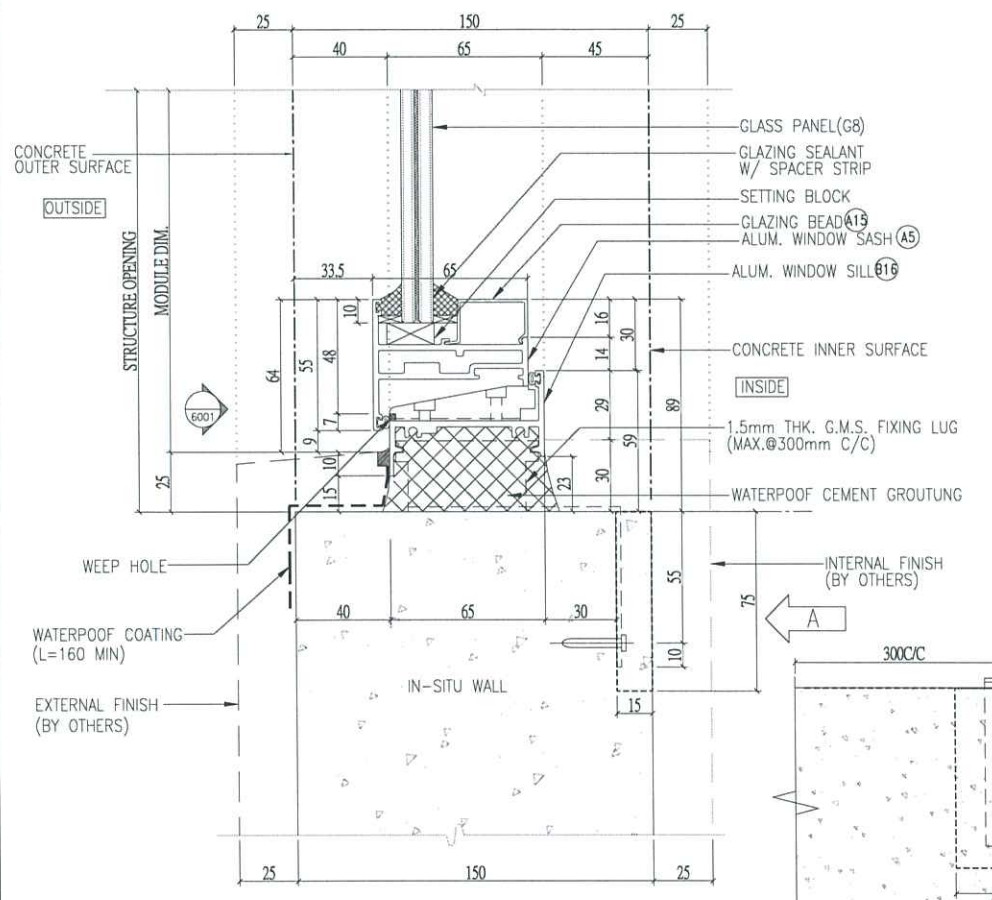

2 TYPICAL DETAIL
6002 For Operable Window

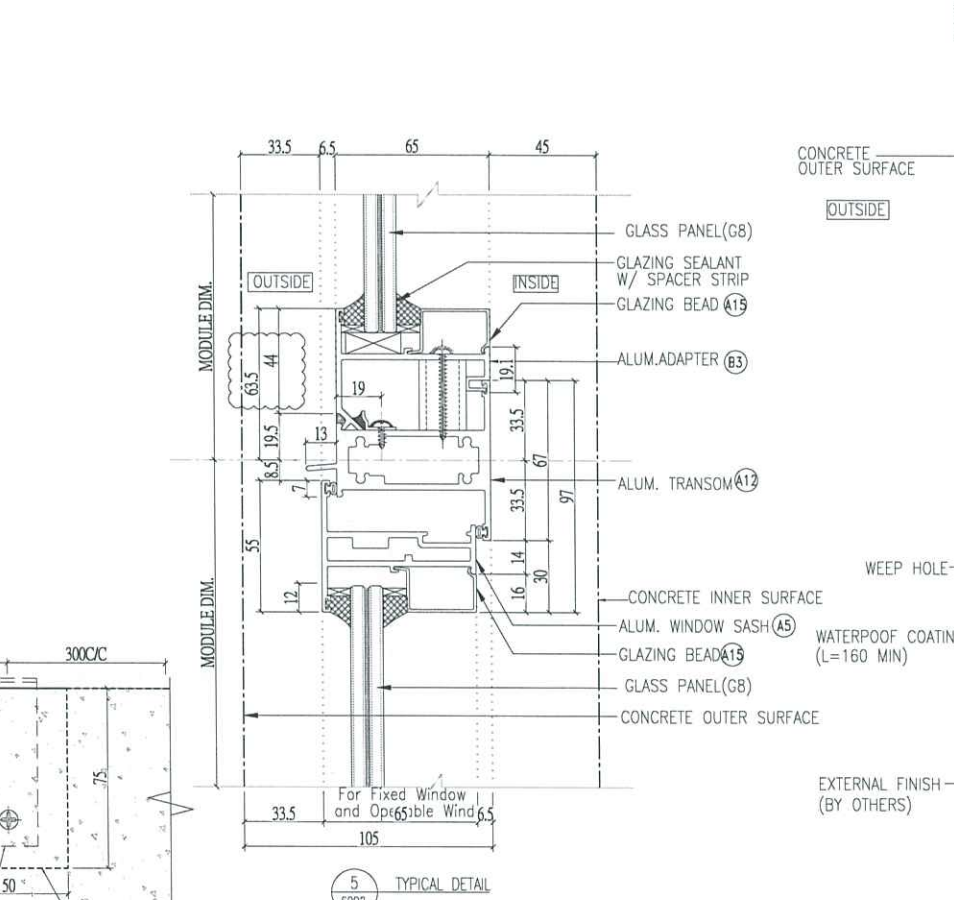

5 TYPICAL DETAIL
6002 For Fixed Window and Operable Window

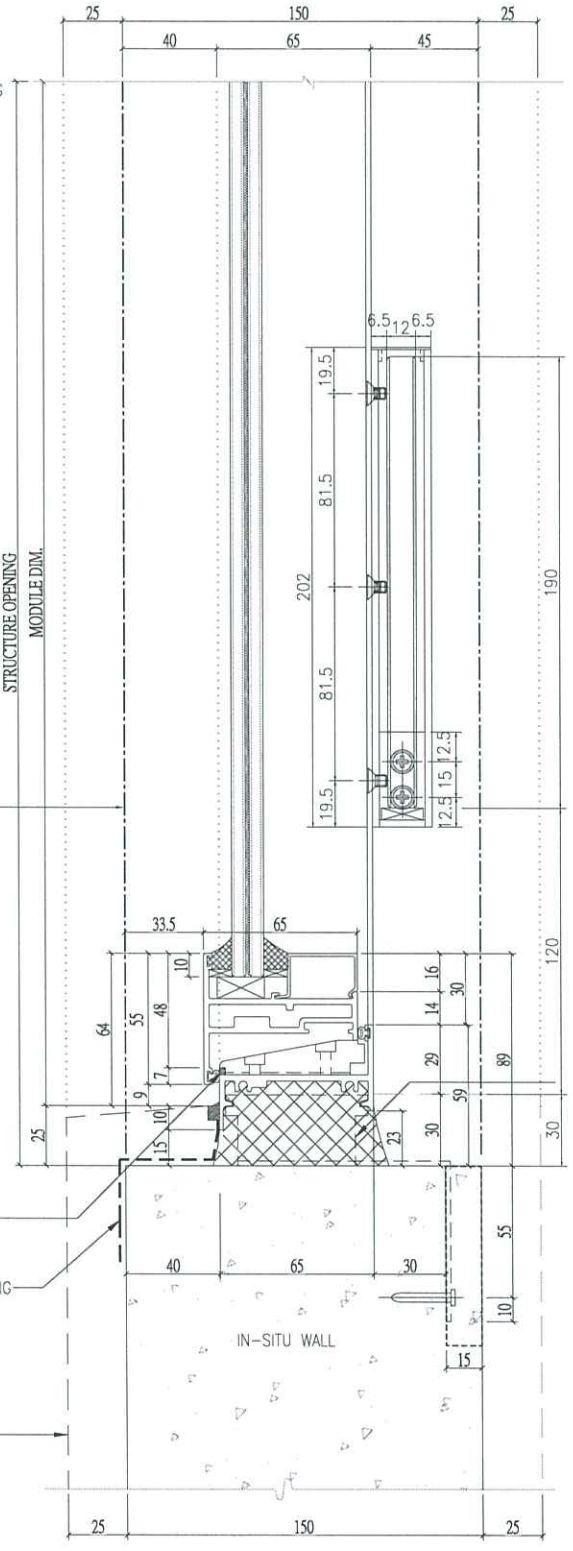

6 TYPICAL DETAIL
6002 For Operable Window



A-A

B.D. REF :
F.S.D. REF :
Note :
1. All dimensions are in mm.
2. All elevations are viewed from outside.
3. All dimensions to be verified on site before fabrication.

GENERAL NOTES

Legend :
1. F.F.L. -- Finished Floor Level
2. S.F.L. -- Structural Floor Level
3. /R -- Reversed Detail

X1 -- DETAIL MARK NO.
X001 -- REFER SHEET NO.

NO.	DATE	REVISED	BY
F	06.04.2022	GENERAL REVISION	
E	10.02.2022	GENERAL REVISION	
D	06.01.2022	GENERAL REVISION	
C	26.12.2021	GENERAL REVISION	
B	5.12.2021	GENERAL REVISION	
A	28.10.2021	GENERAL REVISION	

CLIENT :
MARBLE EDGE INVESTMENT LTD.

ARCHITECT :
RONALD LU & PARTNERS
ARCHITECTS | PLANNERS | INTERIOR DESIGNERS

STRUCTURAL ENGINEER :
CMA C M WONG & ASSOCIATES LTD

MAIN CONTRACTOR :
?????????

美特鋁質有限公司
MIDI ALUMINIUM FABRICATOR LTD.
Units 6-8, Sunray Industrial Centre, 1/F
610 Che Kwo Ling Road, Kowloon
Tel: 23489211-4 Fax: (852) 2727666

PROJECT :
PROPOSED RESIDENTIAL DEVELOPMENT AT NEW KOWLOON INLAND LOT. NO.6552



TITLE :
TYPICAL DETAIL FOR IN-SITU WINDOW

JOB NO. : J-857

DRAWN BY : DATE :

CHKD BY : SCALE A1: A3: 1:3

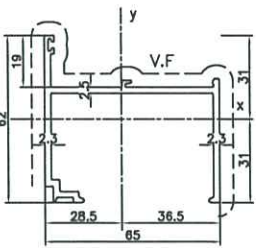
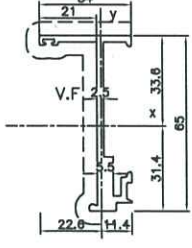
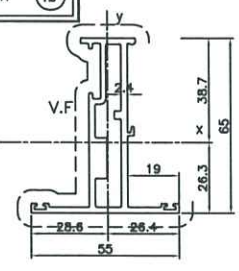
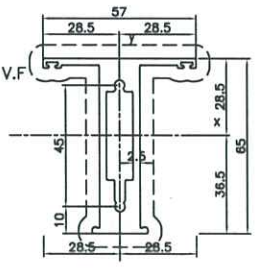
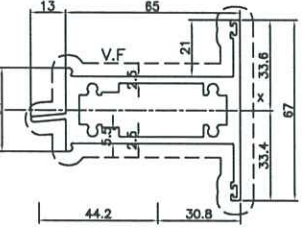
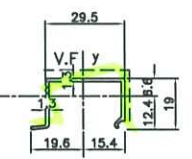
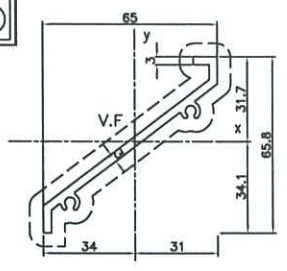
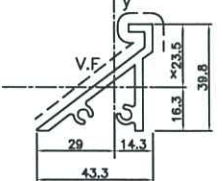
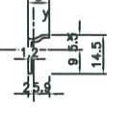
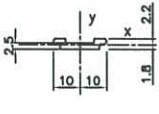
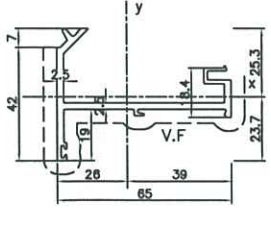
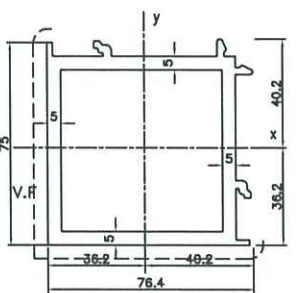
DWG. NO. : J857-IW-6002 REV. : F

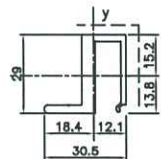
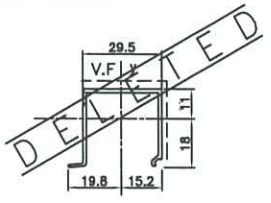
PROPERTIES		PROPERTIES		PROPERTIES		PROPERTIES		PROPERTIES		B.D. REF :																																																																																																																																																																																																					
MODEL NO.: X86027 FINISH: PVF2-3COATING ALUM. WINDOW FRAME (A3)	GRADE 6063-T6 	MODEL NO.: X86029 FINISH: PVF2-3COATING ALUM. WINDOW FRAME (A4)	GRADE 6063-T6 	MODEL NO.: X86025 FINISH: PVF2-3COATING ALUM. WINDOW SASH (A5)	GRADE 6063-T6 	MODEL NO.: X85969 FINISH: PVF2-3COATING ALUM. WINDOW FRAME (A6)	GRADE 6063-T6 	MODEL NO.: X85970 FINISH: PVF2-3COATING ALUM. TRANSOM (A12)	GRADE 6063-T6 	F.S.D. REF : Note : 1. All dimensions are in mm. 2. All elevations are viewed from outside. 3. All dimensions to be verified on site before fabrication.																																																																																																																																																																																																					
<table border="1"> <thead> <tr><th>MASS PROPERTIES (UNIT)</th><th>VALUES</th></tr> </thead> <tbody> <tr><td>Area (mm²)</td><td>436.9452</td></tr> <tr><td>Perimeter (mm)</td><td>364.9001</td></tr> <tr><td>Bounding Box - X (mm)</td><td>-26.4798 to 36.5202</td></tr> <tr><td>Bounding Box - Y (mm)</td><td>-31.0723 to 30.8627</td></tr> <tr><td>Centroid - X (mm)</td><td>0.0000</td></tr> <tr><td>Centroid - Y (mm)</td><td>0.0000</td></tr> <tr><td>Moments of Inertia - X (mm⁴)</td><td>114067.7722</td></tr> <tr><td>Moments of Inertia - Y (mm⁴)</td><td>29854.9716</td></tr> <tr><td>Product of Inertia - XY (mm⁴)</td><td>-12325.5745</td></tr> <tr><td>Radius of Gyration - X (mm)</td><td>16.1573</td></tr> <tr><td>Radius of Gyration - Y (mm)</td><td>26.1999</td></tr> <tr><td>Principal moments along X-Y (mm⁴)</td><td>113126.5998 along (0.9878 -0.0707)</td></tr> <tr><td>Principal moments along Y-X (mm⁴)</td><td>32674.1538 along (0.0707 0.9878)</td></tr> <tr><td>Elastic Modulus - Zx (mm²)</td><td>1 / y-max= 3678.1776</td></tr> <tr><td>Elastic Modulus - Zy (mm²)</td><td>1 / x-max= 6212.8408</td></tr> </tbody> </table>	MASS PROPERTIES (UNIT)	VALUES	Area (mm ²)	436.9452	Perimeter (mm)	364.9001	Bounding Box - X (mm)	-26.4798 to 36.5202	Bounding Box - Y (mm)	-31.0723 to 30.8627	Centroid - X (mm)	0.0000	Centroid - Y (mm)	0.0000	Moments of Inertia - X (mm ⁴)	114067.7722	Moments of Inertia - Y (mm ⁴)	29854.9716	Product of Inertia - XY (mm ⁴)	-12325.5745	Radius of Gyration - X (mm)	16.1573	Radius of Gyration - Y (mm)	26.1999	Principal moments along X-Y (mm ⁴)	113126.5998 along (0.9878 -0.0707)	Principal moments along Y-X (mm ⁴)	32674.1538 along (0.0707 0.9878)	Elastic Modulus - Zx (mm ²)	1 / y-max= 3678.1776	Elastic Modulus - Zy (mm ²)	1 / x-max= 6212.8408	<table border="1"> <thead> <tr><th>MASS PROPERTIES (UNIT)</th><th>VALUES</th></tr> </thead> <tbody> <tr><td>Area (mm²)</td><td>436.9452</td></tr> <tr><td>Perimeter (mm)</td><td>364.9001</td></tr> <tr><td>Bounding Box - X (mm)</td><td>-26.4798 to 36.5202</td></tr> <tr><td>Bounding Box - Y (mm)</td><td>-31.0723 to 30.8627</td></tr> <tr><td>Centroid - X (mm)</td><td>0.0000</td></tr> <tr><td>Centroid - Y (mm)</td><td>0.0000</td></tr> <tr><td>Moments of Inertia - X (mm⁴)</td><td>114067.7722</td></tr> <tr><td>Moments of Inertia - Y (mm⁴)</td><td>29854.9716</td></tr> <tr><td>Product of Inertia - XY (mm⁴)</td><td>-12325.5745</td></tr> <tr><td>Radius of Gyration - X (mm)</td><td>16.1573</td></tr> <tr><td>Radius of Gyration - Y (mm)</td><td>26.1999</td></tr> <tr><td>Principal moments along X-Y (mm⁴)</td><td>113126.5998 along (0.9878 -0.0707)</td></tr> <tr><td>Principal moments along Y-X (mm⁴)</td><td>32674.1538 along (0.0707 0.9878)</td></tr> <tr><td>Elastic Modulus - Zx (mm²)</td><td>1 / y-max= 3678.1776</td></tr> <tr><td>Elastic Modulus - Zy (mm²)</td><td>1 / x-max= 6212.8408</td></tr> </tbody> </table>	MASS PROPERTIES (UNIT)	VALUES	Area (mm ²)	436.9452	Perimeter (mm)	364.9001	Bounding Box - X (mm)	-26.4798 to 36.5202	Bounding Box - Y (mm)	-31.0723 to 30.8627	Centroid - X (mm)	0.0000	Centroid - Y (mm)	0.0000	Moments of Inertia - X (mm ⁴)	114067.7722	Moments of Inertia - Y (mm ⁴)	29854.9716	Product of Inertia - XY (mm ⁴)	-12325.5745	Radius of Gyration - X (mm)	16.1573	Radius of Gyration - Y (mm)	26.1999	Principal moments along X-Y (mm ⁴)	113126.5998 along (0.9878 -0.0707)	Principal moments along Y-X (mm ⁴)	32674.1538 along (0.0707 0.9878)	Elastic Modulus - Zx (mm ²)	1 / y-max= 3678.1776	Elastic Modulus - Zy (mm ²)	1 / x-max= 6212.8408	<table border="1"> <thead> <tr><th>MASS PROPERTIES (UNIT)</th><th>VALUES</th></tr> </thead> <tbody> <tr><td>Area (mm²)</td><td>548.5192</td></tr> <tr><td>Perimeter (mm)</td><td>444.4879</td></tr> <tr><td>Bounding Box - X (mm)</td><td>-22.8121 to 11.3879</td></tr> <tr><td>Bounding Box - Y (mm)</td><td>-31.0718 to 33.5881</td></tr> <tr><td>Centroid - X (mm)</td><td>0.0000</td></tr> <tr><td>Centroid - Y (mm)</td><td>0.0000</td></tr> <tr><td>Moments of Inertia - X (mm⁴)</td><td>246401.1638</td></tr> <tr><td>Moments of Inertia - Y (mm⁴)</td><td>45429.1143</td></tr> <tr><td>Product of Inertia - XY (mm⁴)</td><td>19443.3389</td></tr> <tr><td>Radius of Gyration - X (mm)</td><td>21.2811</td></tr> <tr><td>Radius of Gyration - Y (mm)</td><td>6.2623</td></tr> <tr><td>Principal moments along X-Y (mm⁴)</td><td>44883.3308 along (0.0512 0.9987)</td></tr> <tr><td>Principal moments along Y-X (mm⁴)</td><td>24268.7722 along (-0.9887 0.0512)</td></tr> <tr><td>Elastic Modulus - Zx (mm²)</td><td>1 / y-max= 6662.6263</td></tr> <tr><td>Elastic Modulus - Zy (mm²)</td><td>1 / x-max= 1588.2112</td></tr> </tbody> </table>	MASS PROPERTIES (UNIT)	VALUES	Area (mm ²)	548.5192	Perimeter (mm)	444.4879	Bounding Box - X (mm)	-22.8121 to 11.3879	Bounding Box - Y (mm)	-31.0718 to 33.5881	Centroid - X (mm)	0.0000	Centroid - Y (mm)	0.0000	Moments of Inertia - X (mm ⁴)	246401.1638	Moments of Inertia - Y (mm ⁴)	45429.1143	Product of Inertia - XY (mm ⁴)	19443.3389	Radius of Gyration - X (mm)	21.2811	Radius of Gyration - Y (mm)	6.2623	Principal moments along X-Y (mm ⁴)	44883.3308 along (0.0512 0.9987)	Principal moments along Y-X (mm ⁴)	24268.7722 along (-0.9887 0.0512)	Elastic Modulus - Zx (mm ²)	1 / y-max= 6662.6263	Elastic Modulus - Zy (mm ²)	1 / x-max= 1588.2112	<table border="1"> <thead> <tr><th>MASS PROPERTIES (UNIT)</th><th>VALUES</th></tr> </thead> <tbody> <tr><td>Area (mm²)</td><td>657.5075</td></tr> <tr><td>Perimeter (mm)</td><td>367.8718</td></tr> <tr><td>Bounding Box - X (mm)</td><td>-28.5000 to 28.5000</td></tr> <tr><td>Bounding Box - Y (mm)</td><td>-38.5484 to 28.4516</td></tr> <tr><td>Centroid - X (mm)</td><td>0.0000</td></tr> <tr><td>Centroid - Y (mm)</td><td>0.0000</td></tr> <tr><td>Moments of Inertia - X (mm⁴)</td><td>373781.4477</td></tr> <tr><td>Moments of Inertia - Y (mm⁴)</td><td>51885.1824</td></tr> <tr><td>Product of Inertia - XY (mm⁴)</td><td>0.0000</td></tr> <tr><td>Radius of Gyration - X (mm)</td><td>23.8429</td></tr> <tr><td>Radius of Gyration - Y (mm)</td><td>6.8838</td></tr> <tr><td>Principal moments along X-Y (mm⁴)</td><td>51885.1824 along (0.0000 1.0000)</td></tr> <tr><td>Principal moments along Y-X (mm⁴)</td><td>373781.4477 along (-1.0000 0.0000)</td></tr> <tr><td>Elastic Modulus - Zx (mm²)</td><td>1 / y-max= 1927.0388</td></tr> <tr><td>Elastic Modulus - Zy (mm²)</td><td>1 / x-max= 1820.8138</td></tr> </tbody> </table>	MASS PROPERTIES (UNIT)	VALUES	Area (mm ²)	657.5075	Perimeter (mm)	367.8718	Bounding Box - X (mm)	-28.5000 to 28.5000	Bounding Box - Y (mm)	-38.5484 to 28.4516	Centroid - X (mm)	0.0000	Centroid - Y (mm)	0.0000	Moments of Inertia - X (mm ⁴)	373781.4477	Moments of Inertia - Y (mm ⁴)	51885.1824	Product of Inertia - XY (mm ⁴)	0.0000	Radius of Gyration - X (mm)	23.8429	Radius of Gyration - Y (mm)	6.8838	Principal moments along X-Y (mm ⁴)	51885.1824 along (0.0000 1.0000)	Principal moments along Y-X (mm ⁴)	373781.4477 along (-1.0000 0.0000)	Elastic Modulus - Zx (mm ²)	1 / y-max= 1927.0388	Elastic Modulus - Zy (mm ²)	1 / x-max= 1820.8138	<table border="1"> <thead> <tr><th>MASS PROPERTIES (UNIT)</th><th>VALUES</th></tr> </thead> <tbody> <tr><td>Area (mm²)</td><td>808</td></tr> <tr><td>Perimeter (mm)</td><td>466</td></tr> <tr><td>Bounding Box - X (mm)</td><td>-28.5000 to 28.5000</td></tr> <tr><td>Bounding Box - Y (mm)</td><td>-38.53 to -398</td></tr> <tr><td>Centroid - X (mm)</td><td>0</td></tr> <tr><td>Centroid - Y (mm)</td><td>0</td></tr> <tr><td>Moments of Inertia - X (mm⁴)</td><td>118830</td></tr> <tr><td>Moments of Inertia - Y (mm⁴)</td><td>512885</td></tr> <tr><td>Product of Inertia - XY (mm⁴)</td><td>3188</td></tr> <tr><td>Radius of gyration - X (mm)</td><td>12</td></tr> <tr><td>Radius of gyration - Y (mm)</td><td>25</td></tr> <tr><td>Principal moments along X-Y (mm⁴)</td><td>118804 along (1 0)</td></tr> <tr><td>Principal moments along Y-X (mm⁴)</td><td>512711 along (0 1)</td></tr> <tr><td>Elastic Modulus - Zx (mm²)</td><td>1 / y-max= 30</td></tr> <tr><td>Elastic Modulus - Zy (mm²)</td><td>1 / x-max= 55</td></tr> </tbody> </table>	MASS PROPERTIES (UNIT)	VALUES	Area (mm ²)	808	Perimeter (mm)	466	Bounding Box - X (mm)	-28.5000 to 28.5000	Bounding Box - Y (mm)	-38.53 to -398	Centroid - X (mm)	0	Centroid - Y (mm)	0	Moments of Inertia - X (mm ⁴)	118830	Moments of Inertia - Y (mm ⁴)	512885	Product of Inertia - XY (mm ⁴)	3188	Radius of gyration - X (mm)	12	Radius of gyration - Y (mm)	25	Principal moments along X-Y (mm ⁴)	118804 along (1 0)	Principal moments along Y-X (mm ⁴)	512711 along (0 1)	Elastic Modulus - Zx (mm ²)	1 / y-max= 30	Elastic Modulus - Zy (mm ²)	1 / x-max= 55	GENERAL NOTES Legend : 1. F.F.L.— Finished Floor Level 2. S.F.L.— Structural Floor Level 3. (R) — Reversed Detail (X1) — DETAIL MARK NO. (X001) — REFER SHEET NO.																																										
MASS PROPERTIES (UNIT)	VALUES																																																																																																																																																																																																														
Area (mm ²)	436.9452																																																																																																																																																																																																														
Perimeter (mm)	364.9001																																																																																																																																																																																																														
Bounding Box - X (mm)	-26.4798 to 36.5202																																																																																																																																																																																																														
Bounding Box - Y (mm)	-31.0723 to 30.8627																																																																																																																																																																																																														
Centroid - X (mm)	0.0000																																																																																																																																																																																																														
Centroid - Y (mm)	0.0000																																																																																																																																																																																																														
Moments of Inertia - X (mm ⁴)	114067.7722																																																																																																																																																																																																														
Moments of Inertia - Y (mm ⁴)	29854.9716																																																																																																																																																																																																														
Product of Inertia - XY (mm ⁴)	-12325.5745																																																																																																																																																																																																														
Radius of Gyration - X (mm)	16.1573																																																																																																																																																																																																														
Radius of Gyration - Y (mm)	26.1999																																																																																																																																																																																																														
Principal moments along X-Y (mm ⁴)	113126.5998 along (0.9878 -0.0707)																																																																																																																																																																																																														
Principal moments along Y-X (mm ⁴)	32674.1538 along (0.0707 0.9878)																																																																																																																																																																																																														
Elastic Modulus - Zx (mm ²)	1 / y-max= 3678.1776																																																																																																																																																																																																														
Elastic Modulus - Zy (mm ²)	1 / x-max= 6212.8408																																																																																																																																																																																																														
MASS PROPERTIES (UNIT)	VALUES																																																																																																																																																																																																														
Area (mm ²)	436.9452																																																																																																																																																																																																														
Perimeter (mm)	364.9001																																																																																																																																																																																																														
Bounding Box - X (mm)	-26.4798 to 36.5202																																																																																																																																																																																																														
Bounding Box - Y (mm)	-31.0723 to 30.8627																																																																																																																																																																																																														
Centroid - X (mm)	0.0000																																																																																																																																																																																																														
Centroid - Y (mm)	0.0000																																																																																																																																																																																																														
Moments of Inertia - X (mm ⁴)	114067.7722																																																																																																																																																																																																														
Moments of Inertia - Y (mm ⁴)	29854.9716																																																																																																																																																																																																														
Product of Inertia - XY (mm ⁴)	-12325.5745																																																																																																																																																																																																														
Radius of Gyration - X (mm)	16.1573																																																																																																																																																																																																														
Radius of Gyration - Y (mm)	26.1999																																																																																																																																																																																																														
Principal moments along X-Y (mm ⁴)	113126.5998 along (0.9878 -0.0707)																																																																																																																																																																																																														
Principal moments along Y-X (mm ⁴)	32674.1538 along (0.0707 0.9878)																																																																																																																																																																																																														
Elastic Modulus - Zx (mm ²)	1 / y-max= 3678.1776																																																																																																																																																																																																														
Elastic Modulus - Zy (mm ²)	1 / x-max= 6212.8408																																																																																																																																																																																																														
MASS PROPERTIES (UNIT)	VALUES																																																																																																																																																																																																														
Area (mm ²)	548.5192																																																																																																																																																																																																														
Perimeter (mm)	444.4879																																																																																																																																																																																																														
Bounding Box - X (mm)	-22.8121 to 11.3879																																																																																																																																																																																																														
Bounding Box - Y (mm)	-31.0718 to 33.5881																																																																																																																																																																																																														
Centroid - X (mm)	0.0000																																																																																																																																																																																																														
Centroid - Y (mm)	0.0000																																																																																																																																																																																																														
Moments of Inertia - X (mm ⁴)	246401.1638																																																																																																																																																																																																														
Moments of Inertia - Y (mm ⁴)	45429.1143																																																																																																																																																																																																														
Product of Inertia - XY (mm ⁴)	19443.3389																																																																																																																																																																																																														
Radius of Gyration - X (mm)	21.2811																																																																																																																																																																																																														
Radius of Gyration - Y (mm)	6.2623																																																																																																																																																																																																														
Principal moments along X-Y (mm ⁴)	44883.3308 along (0.0512 0.9987)																																																																																																																																																																																																														
Principal moments along Y-X (mm ⁴)	24268.7722 along (-0.9887 0.0512)																																																																																																																																																																																																														
Elastic Modulus - Zx (mm ²)	1 / y-max= 6662.6263																																																																																																																																																																																																														
Elastic Modulus - Zy (mm ²)	1 / x-max= 1588.2112																																																																																																																																																																																																														
MASS PROPERTIES (UNIT)	VALUES																																																																																																																																																																																																														
Area (mm ²)	657.5075																																																																																																																																																																																																														
Perimeter (mm)	367.8718																																																																																																																																																																																																														
Bounding Box - X (mm)	-28.5000 to 28.5000																																																																																																																																																																																																														
Bounding Box - Y (mm)	-38.5484 to 28.4516																																																																																																																																																																																																														
Centroid - X (mm)	0.0000																																																																																																																																																																																																														
Centroid - Y (mm)	0.0000																																																																																																																																																																																																														
Moments of Inertia - X (mm ⁴)	373781.4477																																																																																																																																																																																																														
Moments of Inertia - Y (mm ⁴)	51885.1824																																																																																																																																																																																																														
Product of Inertia - XY (mm ⁴)	0.0000																																																																																																																																																																																																														
Radius of Gyration - X (mm)	23.8429																																																																																																																																																																																																														
Radius of Gyration - Y (mm)	6.8838																																																																																																																																																																																																														
Principal moments along X-Y (mm ⁴)	51885.1824 along (0.0000 1.0000)																																																																																																																																																																																																														
Principal moments along Y-X (mm ⁴)	373781.4477 along (-1.0000 0.0000)																																																																																																																																																																																																														
Elastic Modulus - Zx (mm ²)	1 / y-max= 1927.0388																																																																																																																																																																																																														
Elastic Modulus - Zy (mm ²)	1 / x-max= 1820.8138																																																																																																																																																																																																														
MASS PROPERTIES (UNIT)	VALUES																																																																																																																																																																																																														
Area (mm ²)	808																																																																																																																																																																																																														
Perimeter (mm)	466																																																																																																																																																																																																														
Bounding Box - X (mm)	-28.5000 to 28.5000																																																																																																																																																																																																														
Bounding Box - Y (mm)	-38.53 to -398																																																																																																																																																																																																														
Centroid - X (mm)	0																																																																																																																																																																																																														
Centroid - Y (mm)	0																																																																																																																																																																																																														
Moments of Inertia - X (mm ⁴)	118830																																																																																																																																																																																																														
Moments of Inertia - Y (mm ⁴)	512885																																																																																																																																																																																																														
Product of Inertia - XY (mm ⁴)	3188																																																																																																																																																																																																														
Radius of gyration - X (mm)	12																																																																																																																																																																																																														
Radius of gyration - Y (mm)	25																																																																																																																																																																																																														
Principal moments along X-Y (mm ⁴)	118804 along (1 0)																																																																																																																																																																																																														
Principal moments along Y-X (mm ⁴)	512711 along (0 1)																																																																																																																																																																																																														
Elastic Modulus - Zx (mm ²)	1 / y-max= 30																																																																																																																																																																																																														
Elastic Modulus - Zy (mm ²)	1 / x-max= 55																																																																																																																																																																																																														
MODEL NO.: X85966 FINISH: PVF2-3COATING ALUM. GLAZING BEAD (A15)	GRADE 6063-T5 	MODEL NO.: X86037 FINISH: PVF2-3COATING ALUM. LOUVER (A16)	GRADE 6063-T6 	MODEL NO.: X86107 FINISH: PVF2-3COATING ALUM. LOUVER (A18)	GRADE 6063-T5 	MODEL NO.: X86042 GRADE 6063-T5 FINISH: MILL ALUM. WINDOW ANGLE (A23)		MODEL NO.: H122785 GRADE 6063-T5 FINISH: MILL ALUM. BAR (A24)		<table border="1"> <thead> <tr><th>MASS PROPERTIES (UNIT)</th><th>VALUES</th></tr> </thead> <tbody> <tr><td>Area (mm²)</td><td>82.6546</td></tr> <tr><td>Perimeter (mm)</td><td>143.8654</td></tr> <tr><td>Bounding Box - X (mm)</td><td>-18.4114 to 15.5886</td></tr> <tr><td>Bounding Box - Y (mm)</td><td>-12.5021 to 6.4979</td></tr> <tr><td>Centroid - X (mm)</td><td>0.0000</td></tr> <tr><td>Centroid - Y (mm)</td><td>0.0000</td></tr> <tr><td>Moments of Inertia - X (mm⁴)</td><td>355.3383</td></tr> <tr><td>Moments of Inertia - Y (mm⁴)</td><td>12468.0170</td></tr> <tr><td>Product of Inertia - XY (mm⁴)</td><td>-945.2809</td></tr> <tr><td>Radius of gyration - X (mm)</td><td>6.5388</td></tr> <tr><td>Radius of gyration - Y (mm)</td><td>12.2117</td></tr> <tr><td>Principal moments along X-Y (mm⁴)</td><td>3453.4388 along (0.9944 0.1000)</td></tr> <tr><td>Principal moments along Y-X (mm⁴)</td><td>12580.8183 along (-0.1000 0.9944)</td></tr> <tr><td>Elastic Modulus - Zx (mm²)</td><td>1 / y-max= 380.4880</td></tr> <tr><td>Elastic Modulus - Zy (mm²)</td><td>1 / x-max= 841.7884</td></tr> </tbody> </table>	MASS PROPERTIES (UNIT)	VALUES	Area (mm ²)	82.6546	Perimeter (mm)	143.8654	Bounding Box - X (mm)	-18.4114 to 15.5886	Bounding Box - Y (mm)	-12.5021 to 6.4979	Centroid - X (mm)	0.0000	Centroid - Y (mm)	0.0000	Moments of Inertia - X (mm ⁴)	355.3383	Moments of Inertia - Y (mm ⁴)	12468.0170	Product of Inertia - XY (mm ⁴)	-945.2809	Radius of gyration - X (mm)	6.5388	Radius of gyration - Y (mm)	12.2117	Principal moments along X-Y (mm ⁴)	3453.4388 along (0.9944 0.1000)	Principal moments along Y-X (mm ⁴)	12580.8183 along (-0.1000 0.9944)	Elastic Modulus - Zx (mm ²)	1 / y-max= 380.4880	Elastic Modulus - Zy (mm ²)	1 / x-max= 841.7884	<table border="1"> <thead> <tr><th>MASS PROPERTIES (UNIT)</th><th>VALUES</th></tr> </thead> <tbody> <tr><td>Area (mm²)</td><td>340.7780</td></tr> <tr><td>Perimeter (mm)</td><td>334.3622</td></tr> <tr><td>Bounding Box - X (mm)</td><td>-34.0278 to 30.8721</td></tr> <tr><td>Bounding Box - Y (mm)</td><td>-34.0921 to 31.8922</td></tr> <tr><td>Centroid - X (mm)</td><td>0.0000</td></tr> <tr><td>Centroid - Y (mm)</td><td>0.0000</td></tr> <tr><td>Moments of Inertia - X (mm⁴)</td><td>115783.5588</td></tr> <tr><td>Moments of Inertia - Y (mm⁴)</td><td>158222.1313</td></tr> <tr><td>Product of Inertia - XY (mm⁴)</td><td>-137785.8402</td></tr> <tr><td>Radius of gyration - X (mm)</td><td>18.4278</td></tr> <tr><td>Radius of gyration - Y (mm)</td><td>21.6338</td></tr> <tr><td>Principal moments along X-Y (mm⁴)</td><td>5432.7134 along (0.7807 0.6181)</td></tr> <tr><td>Principal moments along Y-X (mm⁴)</td><td>27132.5787 along (-0.6181 0.7807)</td></tr> <tr><td>Elastic Modulus - Zx (mm²)</td><td>1 / y-max= 3387.4161</td></tr> <tr><td>Elastic Modulus - Zy (mm²)</td><td>1 / x-max= 4643.9534</td></tr> </tbody> </table>	MASS PROPERTIES (UNIT)	VALUES	Area (mm ²)	340.7780	Perimeter (mm)	334.3622	Bounding Box - X (mm)	-34.0278 to 30.8721	Bounding Box - Y (mm)	-34.0921 to 31.8922	Centroid - X (mm)	0.0000	Centroid - Y (mm)	0.0000	Moments of Inertia - X (mm ⁴)	115783.5588	Moments of Inertia - Y (mm ⁴)	158222.1313	Product of Inertia - XY (mm ⁴)	-137785.8402	Radius of gyration - X (mm)	18.4278	Radius of gyration - Y (mm)	21.6338	Principal moments along X-Y (mm ⁴)	5432.7134 along (0.7807 0.6181)	Principal moments along Y-X (mm ⁴)	27132.5787 along (-0.6181 0.7807)	Elastic Modulus - Zx (mm ²)	1 / y-max= 3387.4161	Elastic Modulus - Zy (mm ²)	1 / x-max= 4643.9534	<table border="1"> <thead> <tr><th>MASS PROPERTIES (UNIT)</th><th>VALUES</th></tr> </thead> <tbody> <tr><td>Area (mm²)</td><td>321.7338</td></tr> <tr><td>Perimeter (mm)</td><td>227.2589</td></tr> <tr><td>Bounding Box - X (mm)</td><td>-28.8744 to 14.3288</td></tr> <tr><td>Bounding Box - Y (mm)</td><td>-18.2784 to 23.4790</td></tr> <tr><td>Centroid - X (mm)</td><td>0.0000</td></tr> <tr><td>Centroid - Y (mm)</td><td>0.0000</td></tr> <tr><td>Moments of Inertia - X (mm⁴)</td><td>46904.3138</td></tr> <tr><td>Moments of Inertia - Y (mm⁴)</td><td>44480.5585</td></tr> <tr><td>Product of Inertia - XY (mm⁴)</td><td>-25448.6428</td></tr> <tr><td>Radius of gyration - X (mm)</td><td>11.8758</td></tr> <tr><td>Radius of gyration - Y (mm)</td><td>11.7801</td></tr> <tr><td>Principal moments along X-Y (mm⁴)</td><td>11788.3348 along (0.7318 0.6818)</td></tr> <tr><td>Principal moments along Y-X (mm⁴)</td><td>89213.5374 along (-0.6818 0.7318)</td></tr> <tr><td>Elastic Modulus - Zx (mm²)</td><td>1 / y-max= 1742.2840</td></tr> <tr><td>Elastic Modulus - Zy (mm²)</td><td>1 / x-max= 1535.6834</td></tr> </tbody> </table>	MASS PROPERTIES (UNIT)	VALUES	Area (mm ²)	321.7338	Perimeter (mm)	227.2589	Bounding Box - X (mm)	-28.8744 to 14.3288	Bounding Box - Y (mm)	-18.2784 to 23.4790	Centroid - X (mm)	0.0000	Centroid - Y (mm)	0.0000	Moments of Inertia - X (mm ⁴)	46904.3138	Moments of Inertia - Y (mm ⁴)	44480.5585	Product of Inertia - XY (mm ⁴)	-25448.6428	Radius of gyration - X (mm)	11.8758	Radius of gyration - Y (mm)	11.7801	Principal moments along X-Y (mm ⁴)	11788.3348 along (0.7318 0.6818)	Principal moments along Y-X (mm ⁴)	89213.5374 along (-0.6818 0.7318)	Elastic Modulus - Zx (mm ²)	1 / y-max= 1742.2840	Elastic Modulus - Zy (mm ²)	1 / x-max= 1535.6834	<table border="1"> <thead> <tr><th>MASS PROPERTIES (UNIT)</th><th>VALUES</th></tr> </thead> <tbody> <tr><td>Area (mm²)</td><td>24.8251</td></tr> <tr><td>Perimeter (mm)</td><td>42.7355</td></tr> <tr><td>Bounding Box - X (mm)</td><td>-2.2056 to 5.9445</td></tr> <tr><td>Bounding Box - Y (mm)</td><td>-8.9584 to 5.5404</td></tr> <tr><td>Centroid - X (mm)</td><td>0.0000</td></tr> <tr><td>Centroid - Y (mm)</td><td>0.0000</td></tr> <tr><td>Moments of Inertia - X (mm⁴)</td><td>482.2178</td></tr> <tr><td>Moments of Inertia - Y (mm⁴)</td><td>123.8944</td></tr> <tr><td>Product of Inertia - XY (mm⁴)</td><td>182.8338</td></tr> <tr><td>Radius of gyration - X (mm)</td><td>4.4282</td></tr> <tr><td>Radius of gyration - Y (mm)</td><td>2.2428</td></tr> <tr><td>Principal moments along X-Y (mm⁴)</td><td>81.7588 along (0.3801 0.9239)</td></tr> <tr><td>Principal moments along Y-X (mm⁴)</td><td>544.8225 along (-0.9239 0.3801)</td></tr> <tr><td>Elastic Modulus - Zx (mm²)</td><td>1 / y-max= 53.8214</td></tr> <tr><td>Elastic Modulus - Zy (mm²)</td><td>1 / x-max= 20.8387</td></tr> </tbody> </table>	MASS PROPERTIES (UNIT)	VALUES	Area (mm ²)	24.8251	Perimeter (mm)	42.7355	Bounding Box - X (mm)	-2.2056 to 5.9445	Bounding Box - Y (mm)	-8.9584 to 5.5404	Centroid - X (mm)	0.0000	Centroid - Y (mm)	0.0000	Moments of Inertia - X (mm ⁴)	482.2178	Moments of Inertia - Y (mm ⁴)	123.8944	Product of Inertia - XY (mm ⁴)	182.8338	Radius of gyration - X (mm)	4.4282	Radius of gyration - Y (mm)	2.2428	Principal moments along X-Y (mm ⁴)	81.7588 along (0.3801 0.9239)	Principal moments along Y-X (mm ⁴)	544.8225 along (-0.9239 0.3801)	Elastic Modulus - Zx (mm ²)	1 / y-max= 53.8214	Elastic Modulus - Zy (mm ²)	1 / x-max= 20.8387	<table border="1"> <thead> <tr><th>MASS PROPERTIES (UNIT)</th><th>VALUES</th></tr> </thead> <tbody> <tr><td>Area (mm²)</td><td>52.1507</td></tr> <tr><td>Perimeter (mm)</td><td>48.3825</td></tr> <tr><td>Bounding Box - X (mm)</td><td>-10.0000 to 10.0000</td></tr> <tr><td>Bounding Box - Y (mm)</td><td>-1.7822 to 2.2078</td></tr> <tr><td>Centroid - X (mm)</td><td>0.0000</td></tr> <tr><td>Centroid - Y (mm)</td><td>0.0000</td></tr> <tr><td>Moments of Inertia - X (mm⁴)</td><td>60.3780</td></tr> <tr><td>Moments of Inertia - Y (mm⁴)</td><td>1802.0298</td></tr> <tr><td>Product of Inertia - XY (mm⁴)</td><td>0.0000</td></tr> <tr><td>Radius of gyration - X (mm)</td><td>1.0780</td></tr> <tr><td>Radius of gyration - Y (mm)</td><td>5.5425</td></tr> <tr><td>Principal moments along X-Y (mm⁴)</td><td>60.3780 along (1.0000 0.0000)</td></tr> <tr><td>Principal moments along Y-X (mm⁴)</td><td>1802.0298 along (0.0000 1.0000)</td></tr> <tr><td>Elastic Modulus - Zx (mm²)</td><td>1 / y-max= 27.3477</td></tr> <tr><td>Elastic Modulus - Zy (mm²)</td><td>1 / x-max= 160.2030</td></tr> </tbody> </table>	MASS PROPERTIES (UNIT)	VALUES	Area (mm ²)	52.1507	Perimeter (mm)	48.3825	Bounding Box - X (mm)	-10.0000 to 10.0000	Bounding Box - Y (mm)	-1.7822 to 2.2078	Centroid - X (mm)	0.0000	Centroid - Y (mm)	0.0000	Moments of Inertia - X (mm ⁴)	60.3780	Moments of Inertia - Y (mm ⁴)	1802.0298	Product of Inertia - XY (mm ⁴)	0.0000	Radius of gyration - X (mm)	1.0780	Radius of gyration - Y (mm)	5.5425	Principal moments along X-Y (mm ⁴)	60.3780 along (1.0000 0.0000)	Principal moments along Y-X (mm ⁴)	1802.0298 along (0.0000 1.0000)	Elastic Modulus - Zx (mm ²)	1 / y-max= 27.3477	Elastic Modulus - Zy (mm ²)	1 / x-max= 160.2030	<table border="1"> <thead> <tr><th>MASS PROPERTIES (UNIT)</th><th>VALUES</th></tr> </thead> <tbody> <tr><td>Area (mm²)</td><td>82.6546</td></tr> <tr><td>Perimeter (mm)</td><td>143.8654</td></tr> <tr><td>Bounding Box - X (mm)</td><td>-18.4114 to 15.5886</td></tr> <tr><td>Bounding Box - Y (mm)</td><td>-12.5021 to 6.4979</td></tr> <tr><td>Centroid - X (mm)</td><td>0.0000</td></tr> <tr><td>Centroid - Y (mm)</td><td>0.0000</td></tr> <tr><td>Moments of Inertia - X (mm⁴)</td><td>355.3383</td></tr> <tr><td>Moments of Inertia - Y (mm⁴)</td><td>12468.0170</td></tr> <tr><td>Product of Inertia - XY (mm⁴)</td><td>-945.2809</td></tr> <tr><td>Radius of gyration - X (mm)</td><td>6.5388</td></tr> <tr><td>Radius of gyration - Y (mm)</td><td>12.2117</td></tr> <tr><td>Principal moments along X-Y (mm⁴)</td><td>3453.4388 along (0.9944 0.1000)</td></tr> <tr><td>Principal moments along Y-X (mm⁴)</td><td>12580.8183 along (-0.1000 0.9944)</td></tr> <tr><td>Elastic Modulus - Zx (mm²)</td><td>1 / y-max= 380.4880</td></tr> <tr><td>Elastic Modulus - Zy (mm²)</td><td>1 / x-max= 841.7884</td></tr> </tbody> </table>	MASS PROPERTIES (UNIT)	VALUES	Area (mm ²)	82.6546	Perimeter (mm)	143.8654	Bounding Box - X (mm)	-18.4114 to 15.5886	Bounding Box - Y (mm)	-12.5021 to 6.4979	Centroid - X (mm)	0.0000	Centroid - Y (mm)	0.0000	Moments of Inertia - X (mm ⁴)	355.3383	Moments of Inertia - Y (mm ⁴)	12468.0170	Product of Inertia - XY (mm ⁴)	-945.2809	Radius of gyration - X (mm)	6.5388	Radius of gyration - Y (mm)	12.2117	Principal moments along X-Y (mm ⁴)	3453.4388 along (0.9944 0.1000)	Principal moments along Y-X (mm ⁴)	12580.8183 along (-0.1000 0.9944)	Elastic Modulus - Zx (mm ²)	1 / y-max= 380.4880	Elastic Modulus - Zy (mm ²)	1 / x-max= 841.7884
MASS PROPERTIES (UNIT)	VALUES																																																																																																																																																																																																														
Area (mm ²)	82.6546																																																																																																																																																																																																														
Perimeter (mm)	143.8654																																																																																																																																																																																																														
Bounding Box - X (mm)	-18.4114 to 15.5886																																																																																																																																																																																																														
Bounding Box - Y (mm)	-12.5021 to 6.4979																																																																																																																																																																																																														
Centroid - X (mm)	0.0000																																																																																																																																																																																																														
Centroid - Y (mm)	0.0000																																																																																																																																																																																																														
Moments of Inertia - X (mm ⁴)	355.3383																																																																																																																																																																																																														
Moments of Inertia - Y (mm ⁴)	12468.0170																																																																																																																																																																																																														
Product of Inertia - XY (mm ⁴)	-945.2809																																																																																																																																																																																																														
Radius of gyration - X (mm)	6.5388																																																																																																																																																																																																														
Radius of gyration - Y (mm)	12.2117																																																																																																																																																																																																														
Principal moments along X-Y (mm ⁴)	3453.4388 along (0.9944 0.1000)																																																																																																																																																																																																														
Principal moments along Y-X (mm ⁴)	12580.8183 along (-0.1000 0.9944)																																																																																																																																																																																																														
Elastic Modulus - Zx (mm ²)	1 / y-max= 380.4880																																																																																																																																																																																																														
Elastic Modulus - Zy (mm ²)	1 / x-max= 841.7884																																																																																																																																																																																																														
MASS PROPERTIES (UNIT)	VALUES																																																																																																																																																																																																														
Area (mm ²)	340.7780																																																																																																																																																																																																														
Perimeter (mm)	334.3622																																																																																																																																																																																																														
Bounding Box - X (mm)	-34.0278 to 30.8721																																																																																																																																																																																																														
Bounding Box - Y (mm)	-34.0921 to 31.8922																																																																																																																																																																																																														
Centroid - X (mm)	0.0000																																																																																																																																																																																																														
Centroid - Y (mm)	0.0000																																																																																																																																																																																																														
Moments of Inertia - X (mm ⁴)	115783.5588																																																																																																																																																																																																														
Moments of Inertia - Y (mm ⁴)	158222.1313																																																																																																																																																																																																														
Product of Inertia - XY (mm ⁴)	-137785.8402																																																																																																																																																																																																														
Radius of gyration - X (mm)	18.4278																																																																																																																																																																																																														
Radius of gyration - Y (mm)	21.6338																																																																																																																																																																																																														
Principal moments along X-Y (mm ⁴)	5432.7134 along (0.7807 0.6181)																																																																																																																																																																																																														
Principal moments along Y-X (mm ⁴)	27132.5787 along (-0.6181 0.7807)																																																																																																																																																																																																														
Elastic Modulus - Zx (mm ²)	1 / y-max= 3387.4161																																																																																																																																																																																																														
Elastic Modulus - Zy (mm ²)	1 / x-max= 4643.9534																																																																																																																																																																																																														
MASS PROPERTIES (UNIT)	VALUES																																																																																																																																																																																																														
Area (mm ²)	321.7338																																																																																																																																																																																																														
Perimeter (mm)	227.2589																																																																																																																																																																																																														
Bounding Box - X (mm)	-28.8744 to 14.3288																																																																																																																																																																																																														
Bounding Box - Y (mm)	-18.2784 to 23.4790																																																																																																																																																																																																														
Centroid - X (mm)	0.0000																																																																																																																																																																																																														
Centroid - Y (mm)	0.0000																																																																																																																																																																																																														
Moments of Inertia - X (mm ⁴)	46904.3138																																																																																																																																																																																																														
Moments of Inertia - Y (mm ⁴)	44480.5585																																																																																																																																																																																																														
Product of Inertia - XY (mm ⁴)	-25448.6428																																																																																																																																																																																																														
Radius of gyration - X (mm)	11.8758																																																																																																																																																																																																														
Radius of gyration - Y (mm)	11.7801																																																																																																																																																																																																														
Principal moments along X-Y (mm ⁴)	11788.3348 along (0.7318 0.6818)																																																																																																																																																																																																														
Principal moments along Y-X (mm ⁴)	89213.5374 along (-0.6818 0.7318)																																																																																																																																																																																																														
Elastic Modulus - Zx (mm ²)	1 / y-max= 1742.2840																																																																																																																																																																																																														
Elastic Modulus - Zy (mm ²)	1 / x-max= 1535.6834																																																																																																																																																																																																														
MASS PROPERTIES (UNIT)	VALUES																																																																																																																																																																																																														
Area (mm ²)	24.8251																																																																																																																																																																																																														
Perimeter (mm)	42.7355																																																																																																																																																																																																														
Bounding Box - X (mm)	-2.2056 to 5.9445																																																																																																																																																																																																														
Bounding Box - Y (mm)	-8.9584 to 5.5404																																																																																																																																																																																																														
Centroid - X (mm)	0.0000																																																																																																																																																																																																														
Centroid - Y (mm)	0.0000																																																																																																																																																																																																														
Moments of Inertia - X (mm ⁴)	482.2178																																																																																																																																																																																																														
Moments of Inertia - Y (mm ⁴)	123.8944																																																																																																																																																																																																														
Product of Inertia - XY (mm ⁴)	182.8338																																																																																																																																																																																																														
Radius of gyration - X (mm)	4.4282																																																																																																																																																																																																														
Radius of gyration - Y (mm)	2.2428																																																																																																																																																																																																														
Principal moments along X-Y (mm ⁴)	81.7588 along (0.3801 0.9239)																																																																																																																																																																																																														
Principal moments along Y-X (mm ⁴)	544.8225 along (-0.9239 0.3801)																																																																																																																																																																																																														
Elastic Modulus - Zx (mm ²)	1 / y-max= 53.8214																																																																																																																																																																																																														
Elastic Modulus - Zy (mm ²)	1 / x-max= 20.8387																																																																																																																																																																																																														
MASS PROPERTIES (UNIT)	VALUES																																																																																																																																																																																																														
Area (mm ²)	52.1507																																																																																																																																																																																																														
Perimeter (mm)	48.3825																																																																																																																																																																																																														
Bounding Box - X (mm)	-10.0000 to 10.0000																																																																																																																																																																																																														
Bounding Box - Y (mm)	-1.7822 to 2.2078																																																																																																																																																																																																														
Centroid - X (mm)	0.0000																																																																																																																																																																																																														
Centroid - Y (mm)	0.0000																																																																																																																																																																																																														
Moments of Inertia - X (mm ⁴)	60.3780																																																																																																																																																																																																														
Moments of Inertia - Y (mm ⁴)	1802.0298																																																																																																																																																																																																														
Product of Inertia - XY (mm ⁴)	0.0000																																																																																																																																																																																																														
Radius of gyration - X (mm)	1.0780																																																																																																																																																																																																														
Radius of gyration - Y (mm)	5.5425																																																																																																																																																																																																														
Principal moments along X-Y (mm ⁴)	60.3780 along (1.0000 0.0000)																																																																																																																																																																																																														
Principal moments along Y-X (mm ⁴)	1802.0298 along (0.0000 1.0000)																																																																																																																																																																																																														
Elastic Modulus - Zx (mm ²)	1 / y-max= 27.3477																																																																																																																																																																																																														
Elastic Modulus - Zy (mm ²)	1 / x-max= 160.2030																																																																																																																																																																																																														
MASS PROPERTIES (UNIT)	VALUES																																																																																																																																																																																																														
Area (mm ²)	82.6546																																																																																																																																																																																																														
Perimeter (mm)	143.8654																																																																																																																																																																																																														
Bounding Box - X (mm)	-18.4114 to 15.5886																																																																																																																																																																																																														
Bounding Box - Y (mm)	-12.5021 to 6.4979																																																																																																																																																																																																														
Centroid - X (mm)	0.0000																																																																																																																																																																																																														
Centroid - Y (mm)	0.0000																																																																																																																																																																																																														
Moments of Inertia - X (mm ⁴)	355.3383																																																																																																																																																																																																														
Moments of Inertia - Y (mm ⁴)	12468.0170																																																																																																																																																																																																														
Product of Inertia - XY (mm ⁴)	-945.2809																																																																																																																																																																																																														
Radius of gyration - X (mm)	6.5388																																																																																																																																																																																																														
Radius of gyration - Y (mm)	12.2117																																																																																																																																																																																																														
Principal moments along X-Y (mm ⁴)	3453.4388 along (0.9944 0.1000)																																																																																																																																																																																																														
Principal moments along Y-X (mm ⁴)	12580.8183 along (-0.1000 0.9944)																																																																																																																																																																																																														
Elastic Modulus - Zx (mm ²)	1 / y-max= 380.4880																																																																																																																																																																																																														
Elastic Modulus - Zy (mm ²)	1 / x-max= 841.7884																																																																																																																																																																																																														
MODEL NO.: X86039 GRADE 6063-T6 FINISH: PVF2-3COATING ALUM. WINDOW TRANSOM (A20)		MODEL NO.: A13 GRADE 6063-T6 FINISH: PVF2-3COATING ALUM. WINDOW FRAME		MODEL NO.: X86247 FINISH: PVF2-3COATING ALUM. WINDOW SILL (542)	GRADE 6063-T6 	MODEL NO.: X86240 FINISH: PVF2-3COATING ALUM. WINDOW SILL (543)		MODEL NO.: FINISH: PVF2-3COATING ALUM. GLAZING BEAD (544)	GRADE 6063-T5 	<table border="1"> <thead> <tr><th>MASS PROPERTIES (UNIT)</th><th>VALUES</th></tr> </thead> <tbody> <tr><td>Area (mm²)</td><td>342.2438</td></tr> <tr><td>Perimeter (mm)</td><td>321.8410</td></tr> <tr><td>Bounding Box - X (mm)</td><td>-26.0230 to 35.8770</td></tr> <tr><td>Bounding Box - Y (mm)</td><td>-23.8823 to 25.3077</td></tr> <tr><td>Centroid - X (mm)</td><td>0.0000</td></tr> <tr><td>Centroid - Y (mm)</td><td>0.0000</td></tr> <tr><td>Moments of Inertia - X (mm⁴)</td><td>133972.2088</td></tr> <tr><td>Moments of Inertia - Y (mm⁴)</td><td>188643.1063</td></tr> <tr><td>Product of Inertia - XY (mm⁴)</td><td>-4305.3635</td></tr> <tr><td>Radius of gyration - X (mm)</td><td>8.9631</td></tr> <tr><td>Radius of gyration - Y (mm)</td><td>24.5918</td></tr> <tr><td>Principal moments along X-Y (mm⁴)</td><td>3384.8628 along (0.9987 -0.0255)</td></tr> <tr><td>Principal moments along Y-X (mm⁴)</td><td>188750.4324 along (0.0255 0.9987)</td></tr> <tr><td>Elastic Modulus - Zx (mm²)</td><td>1 / y-max= 1342.3662</td></tr> <tr><td>Elastic Modulus - Zy (mm²)</td><td>1 / x-max= 5084.4221</td></tr> </tbody> </table>	MASS PROPERTIES (UNIT)	VALUES	Area (mm ²)	342.2438	Perimeter (mm)	321.8410	Bounding Box - X (mm)	-26.0230 to 35.8770	Bounding Box - Y (mm)	-23.8823 to 25.3077	Centroid - X (mm)	0.0000	Centroid - Y (mm)	0.0000	Moments of Inertia - X (mm ⁴)	133972.2088	Moments of Inertia - Y (mm ⁴)	188643.1063	Product of Inertia - XY (mm ⁴)	-4305.3635	Radius of gyration - X (mm)	8.9631	Radius of gyration - Y (mm)	24.5918	Principal moments along X-Y (mm ⁴)	3384.8628 along (0.9987 -0.0255)	Principal moments along Y-X (mm ⁴)	188750.4324 along (0.0255 0.9987)	Elastic Modulus - Zx (mm ²)	1 / y-max= 1342.3662	Elastic Modulus - Zy (mm ²)	1 / x-max= 5084.4221	<table border="1"> <thead> <tr><th>MASS PROPERTIES (UNIT)</th><th>VALUES</th></tr> </thead> <tbody> <tr><td>Area (mm²)</td><td>1398.5888</td></tr> <tr><td>Perimeter (mm)</td><td>381.8072</td></tr> <tr><td>Bounding Box - X (mm)</td><td>-36.1818 to 40.2084</td></tr> <tr><td>Bounding Box - Y (mm)</td><td>-18.4343 to 40.2078</td></tr> <tr><td>Centroid - X (mm)</td><td>0.0000</td></tr> <tr><td>Centroid - Y (mm)</td><td>0.0000</td></tr> <tr><td>Moments of Inertia - X (mm⁴)</td><td>101853.0888</td></tr> <tr><td>Moments of Inertia - Y (mm⁴)</td><td>1018515.7178</td></tr> <tr><td>Product of Inertia - XY (mm⁴)</td><td>-18182.4083</td></tr> <tr><td>Radius of gyration - X (mm)</td><td>28.9984</td></tr> <tr><td>Radius of gyration - Y (mm)</td><td>28.9882</td></tr> <tr><td>Principal moments along X-Y (mm⁴)</td><td>101853.0814 along (0.7089 -0.7073)</td></tr> <tr><td>Principal moments along Y-X (mm⁴)</td><td>1038711.8057 along (-0.7073 0.7089)</td></tr> <tr><td>Elastic Modulus - Zx (mm²)</td><td>1 / y-max= 25306.6778</td></tr> <tr><td>Elastic Modulus - Zy (mm²)</td><td>1 / x-max= 25306.7943</td></tr> </tbody> </table>	MASS PROPERTIES (UNIT)	VALUES	Area (mm ²)	1398.5888	Perimeter (mm)	381.8072	Bounding Box - X (mm)	-36.1818 to 40.2084	Bounding Box - Y (mm)	-18.4343 to 40.2078	Centroid - X (mm)	0.0000	Centroid - Y (mm)	0.0000	Moments of Inertia - X (mm ⁴)	101853.0888	Moments of Inertia - Y (mm ⁴)	1018515.7178	Product of Inertia - XY (mm ⁴)	-18182.4083	Radius of gyration - X (mm)	28.9984	Radius of gyration - Y (mm)	28.9882	Principal moments along X-Y (mm ⁴)	101853.0814 along (0.7089 -0.7073)	Principal moments along Y-X (mm ⁴)	1038711.8057 along (-0.7073 0.7089)	Elastic Modulus - Zx (mm ²)	1 / y-max= 25306.6778	Elastic Modulus - Zy (mm ²)	1 / x-max= 25306.7943	<table border="1"> <thead> <tr><th>MASS PROPERTIES (UNIT)</th><th>VALUES</th></tr> </thead> <tbody> <tr><td>Area (mm²)</td><td>208.4294</td></tr> <tr><td>Perimeter (mm)</td><td>117.2413</td></tr> <tr><td>Bounding Box - X (mm)</td><td>-15.7200 to 4.2948</td></tr> <tr><td>Bounding Box - Y (mm)</td><td>-18.4343 to 14.5857</td></tr> <tr><td>Centroid - X (mm)</td><td>0.0000</td></tr> <tr><td>Centroid - Y (mm)</td><td>0.0000</td></tr> <tr><td>Moments of Inertia - X (mm⁴)</td><td>2208.9884</td></tr> <tr><td>Moments of Inertia - Y (mm⁴)</td><td>2340.0148</td></tr> <tr><td>Product of Inertia - XY (mm⁴)</td><td>-8293.8923</td></tr> <tr><td>Radius of gyration - X (mm)</td><td>18.3424</td></tr> <tr><td>Radius of gyration - Y (mm)</td><td>7.3047</td></tr> <tr><td>Principal moments along X-Y (mm⁴)</td><td>2208.9840 along (0.9783 0.2070)</td></tr> <tr><td>Principal moments along Y-X (mm⁴)</td><td>2481.8603 along (-0.2070 0.9783)</td></tr> <tr><td>Elastic Modulus - Zx (mm²)</td><td>1 / y-max= 1138.1887</td></tr> <tr><td>Elastic Modulus - Zy (mm²)</td><td>1 / x-max= 212.2802</td></tr> </tbody> </table>	MASS PROPERTIES (UNIT)	VALUES	Area (mm ²)	208.4294	Perimeter (mm)	117.2413	Bounding Box - X (mm)	-15.7200 to 4.2948	Bounding Box - Y (mm)	-18.4343 to 14.5857	Centroid - X (mm)	0.0000	Centroid - Y (mm)	0.0000	Moments of Inertia - X (mm ⁴)	2208.9884	Moments of Inertia - Y (mm ⁴)	2340.0148	Product of Inertia - XY (mm ⁴)	-8293.8923	Radius of gyration - X (mm)	18.3424	Radius of gyration - Y (mm)	7.3047	Principal moments along X-Y (mm ⁴)	2208.9840 along (0.9783 0.2070)	Principal moments along Y-X (mm ⁴)	2481.8603 along (-0.2070 0.9783)	Elastic Modulus - Zx (mm ²)	1 / y-max= 1138.1887	Elastic Modulus - Zy (mm ²)	1 / x-max= 212.2802	<table border="1"> <thead> <tr><th>MASS PROPERTIES (UNIT)</th><th>VALUES</th></tr> </thead> <tbody> <tr><td>Area (mm²)</td><td>280.6408</td></tr> <tr><td>Perimeter (mm)</td><td>171.5187</td></tr> <tr><td>Bounding Box - X (mm)</td><td>-18.3944 to 12.1388</td></tr> <tr><td>Bounding Box - Y (mm)</td><td>-13.7828 to 15.2174</td></tr> <tr><td>Centroid - X (mm)</td><td>0.0000</td></tr> <tr><td>Centroid - Y (mm)</td><td>0.0000</td></tr> <tr><td>Moments of Inertia - X (mm⁴)</td><td>2638.2668</td></tr> <tr><td>Moments of Inertia - Y (mm⁴)</td><td>14388.8718</td></tr> <tr><td>Product of Inertia - XY (mm⁴)</td><td>-8293.8923</td></tr> <tr><td>Radius of gyration - X (mm)</td><td>9.6881</td></tr> <tr><td>Radius of gyration - Y (mm)</td><td>18.3424</td></tr> <tr><td>Principal moments along X-Y (mm⁴)</td><td>2638.2668 along (0.9789 -0.4825)</td></tr> <tr><td>Principal moments along Y-X (mm⁴)</td><td>9835.2748 along (-0.4825 0.9789)</td></tr> <tr><td>Elastic Modulus - Zx (mm²)</td><td>1 / y-max= 1632.0029</td></tr> <tr><td>Elastic Modulus - Zy (mm²)</td><td>1 / x-max= 783.8794</td></tr> </tbody> </table>	MASS PROPERTIES (UNIT)	VALUES	Area (mm ²)	280.6408	Perimeter (mm)	171.5187	Bounding Box - X (mm)	-18.3944 to 12.1388	Bounding Box - Y (mm)	-13.7828 to 15.2174	Centroid - X (mm)	0.0000	Centroid - Y (mm)	0.0000	Moments of Inertia - X (mm ⁴)	2638.2668	Moments of Inertia - Y (mm ⁴)	14388.8718	Product of Inertia - XY (mm ⁴)	-8293.8923	Radius of gyration - X (mm)	9.6881	Radius of gyration - Y (mm)	18.3424	Principal moments along X-Y (mm ⁴)	2638.2668 along (0.9789 -0.4825)	Principal moments along Y-X (mm ⁴)	9835.2748 along (-0.4825 0.9789)	Elastic Modulus - Zx (mm ²)	1 / y-max= 1632.0029	Elastic Modulus - Zy (mm ²)	1 / x-max= 783.8794	<table border="1"> <thead> <tr><th>MASS PROPERTIES (UNIT)</th><th>VALUES</th></tr> </thead> <tbody> <tr><td>Area (mm²)</td><td>114.0657</td></tr> <tr><td>Perimeter (mm)</td><td>183.4548</td></tr> <tr><td>Bounding Box - X (mm)</td><td>-18.7848 to 15.2354</td></tr> <tr><td>Bounding Box - Y (mm)</td><td>-17.9814 to 11.8180</td></tr> <tr><td>Centroid - X (mm)</td><td>0.0000</td></tr> <tr><td>Centroid - Y (mm)</td><td>0.0000</td></tr> <tr><td>Moments of Inertia - X (mm⁴)</td><td>11297.8544</td></tr> <tr><td>Moments of Inertia - Y (mm⁴)</td><td>18112.8798</td></tr> <tr><td>Product of Inertia - XY (mm⁴)</td><td>-1588.9106</td></tr> <tr><td>Radius of gyration - X (mm)</td><td>8.8615</td></tr> <tr><td>Radius of gyration - Y (mm)</td><td>12.8003</td></tr> <tr><td>Principal moments along X-Y (mm⁴)</td><td>10941.8874 along (0.8780 0.3178)</td></tr> <tr><td>Principal moments along Y-X (mm⁴)</td><td>16481.3688 along (-0.3178 0.8780)</td></tr> <tr><td>Elastic Modulus - Zx (mm²)</td><td>1 / y-max= 628.3148</td></tr> <tr><td>Elastic Modulus - Zy (mm²)</td><td>1 / x-max= 918.4285</td></tr> </tbody> </table>	MASS PROPERTIES (UNIT)	VALUES	Area (mm ²)	114.0657	Perimeter (mm)	183.4548	Bounding Box - X (mm)	-18.7848 to 15.2354	Bounding Box - Y (mm)	-17.9814 to 11.8180	Centroid - X (mm)	0.0000	Centroid - Y (mm)	0.0000	Moments of Inertia - X (mm ⁴)	11297.8544	Moments of Inertia - Y (mm ⁴)	18112.8798	Product of Inertia - XY (mm ⁴)	-1588.9106	Radius of gyration - X (mm)	8.8615	Radius of gyration - Y (mm)	12.8003	Principal moments along X-Y (mm ⁴)	10941.8874 along (0.8780 0.3178)	Principal moments along Y-X (mm ⁴)	16481.3688 along (-0.3178 0.8780)	Elastic Modulus - Zx (mm ²)	1 / y-max= 628.3148	Elastic Modulus - Zy (mm ²)	1 / x-max= 918.4285	CLIENT : MARBLE EDGE INVESTMENT LTD. ARCHITECT : RONALD LU & PARTNERS ARCHITECTS PLANNERS INTERIOR DESIGNERS STRUCTURAL ENGINEER : CMA C M WONG & ASSOCIATES LTD. MAIN CONTRACTOR : 裕民建築有限公司 美特鋁質有限公司 MIDI ALUMINIUM FABRICATOR LTD. Units 6-8, Sunray Industrial Centre, 1/F 610 Cha Kwo Ling Road, Kowloon Tel:23489211-4 Fax:(852)27727666 PROJECT : PROPOSED RESIDENTIAL DEVELOPMENT AT NEW KOWLOON INLAND LOT. NO.6552 TITLE : SECTION PROPERTIES JOB NO. : J-857 DRAWN BY : AN DATE : 18.OCT.2021 CHKD BY : SCALE A1: A3: 13 DWG. NO. : J857-IW-0006 REV. : C																																
MASS PROPERTIES (UNIT)	VALUES																																																																																																																																																																																																														
Area (mm ²)	342.2438																																																																																																																																																																																																														
Perimeter (mm)	321.8410																																																																																																																																																																																																														
Bounding Box - X (mm)	-26.0230 to 35.8770																																																																																																																																																																																																														
Bounding Box - Y (mm)	-23.8823 to 25.3077																																																																																																																																																																																																														
Centroid - X (mm)	0.0000																																																																																																																																																																																																														
Centroid - Y (mm)	0.0000																																																																																																																																																																																																														
Moments of Inertia - X (mm ⁴)	133972.2088																																																																																																																																																																																																														
Moments of Inertia - Y (mm ⁴)	188643.1063																																																																																																																																																																																																														
Product of Inertia - XY (mm ⁴)	-4305.3635																																																																																																																																																																																																														
Radius of gyration - X (mm)	8.9631																																																																																																																																																																																																														
Radius of gyration - Y (mm)	24.5918																																																																																																																																																																																																														
Principal moments along X-Y (mm ⁴)	3384.8628 along (0.9987 -0.0255)																																																																																																																																																																																																														
Principal moments along Y-X (mm ⁴)	188750.4324 along (0.0255 0.9987)																																																																																																																																																																																																														
Elastic Modulus - Zx (mm ²)	1 / y-max= 1342.3662																																																																																																																																																																																																														
Elastic Modulus - Zy (mm ²)	1 / x-max= 5084.4221																																																																																																																																																																																																														
MASS PROPERTIES (UNIT)	VALUES																																																																																																																																																																																																														
Area (mm ²)	1398.5888																																																																																																																																																																																																														
Perimeter (mm)	381.8072																																																																																																																																																																																																														
Bounding Box - X (mm)	-36.1818 to 40.2084																																																																																																																																																																																																														
Bounding Box - Y (mm)	-18.4343 to 40.2078																																																																																																																																																																																																														
Centroid - X (mm)	0.0000																																																																																																																																																																																																														
Centroid - Y (mm)	0.0000																																																																																																																																																																																																														
Moments of Inertia - X (mm ⁴)	101853.0888																																																																																																																																																																																																														
Moments of Inertia - Y (mm ⁴)	1018515.7178																																																																																																																																																																																																														
Product of Inertia - XY (mm ⁴)	-18182.4083																																																																																																																																																																																																														
Radius of gyration - X (mm)	28.9984																																																																																																																																																																																																														
Radius of gyration - Y (mm)	28.9882																																																																																																																																																																																																														
Principal moments along X-Y (mm ⁴)	101853.0814 along (0.7089 -0.7073)																																																																																																																																																																																																														
Principal moments along Y-X (mm ⁴)	1038711.8057 along (-0.7073 0.7089)																																																																																																																																																																																																														
Elastic Modulus - Zx (mm ²)	1 / y-max= 25306.6778																																																																																																																																																																																																														
Elastic Modulus - Zy (mm ²)	1 / x-max= 25306.7943																																																																																																																																																																																																														
MASS PROPERTIES (UNIT)	VALUES																																																																																																																																																																																																														
Area (mm ²)	208.4294																																																																																																																																																																																																														
Perimeter (mm)	117.2413																																																																																																																																																																																																														
Bounding Box - X (mm)	-15.7200 to 4.2948																																																																																																																																																																																																														
Bounding Box - Y (mm)	-18.4343 to 14.5857																																																																																																																																																																																																														
Centroid - X (mm)	0.0000																																																																																																																																																																																																														
Centroid - Y (mm)	0.0000																																																																																																																																																																																																														
Moments of Inertia - X (mm ⁴)	2208.9884																																																																																																																																																																																																														
Moments of Inertia - Y (mm ⁴)	2340.0148																																																																																																																																																																																																														
Product of Inertia - XY (mm ⁴)	-8293.8923																																																																																																																																																																																																														
Radius of gyration - X (mm)	18.3424																																																																																																																																																																																																														
Radius of gyration - Y (mm)	7.3047																																																																																																																																																																																																														
Principal moments along X-Y (mm ⁴)	2208.9840 along (0.9783 0.2070)																																																																																																																																																																																																														
Principal moments along Y-X (mm ⁴)	2481.8603 along (-0.2070 0.9783)																																																																																																																																																																																																														
Elastic Modulus - Zx (mm ²)	1 / y-max= 1138.1887																																																																																																																																																																																																														
Elastic Modulus - Zy (mm ²)	1 / x-max= 212.2802																																																																																																																																																																																																														
MASS PROPERTIES (UNIT)	VALUES																																																																																																																																																																																																														
Area (mm ²)	280.6408																																																																																																																																																																																																														
Perimeter (mm)	171.5187																																																																																																																																																																																																														
Bounding Box - X (mm)	-18.3944 to 12.1388																																																																																																																																																																																																														
Bounding Box - Y (mm)	-13.7828 to 15.2174																																																																																																																																																																																																														
Centroid - X (mm)	0.0000																																																																																																																																																																																																														
Centroid - Y (mm)	0.0000																																																																																																																																																																																																														
Moments of Inertia - X (mm ⁴)	2638.2668																																																																																																																																																																																																														
Moments of Inertia - Y (mm ⁴)	14388.8718																																																																																																																																																																																																														
Product of Inertia - XY (mm ⁴)	-8293.8923																																																																																																																																																																																																														
Radius of gyration - X (mm)	9.6881																																																																																																																																																																																																														
Radius of gyration - Y (mm)	18.3424																																																																																																																																																																																																														
Principal moments along X-Y (mm ⁴)	2638.2668 along (0.9789 -0.4825)																																																																																																																																																																																																														
Principal moments along Y-X (mm ⁴)	9835.2748 along (-0.4825 0.9789)																																																																																																																																																																																																														
Elastic Modulus - Zx (mm ²)	1 / y-max= 1632.0029																																																																																																																																																																																																														
Elastic Modulus - Zy (mm ²)	1 / x-max= 783.8794																																																																																																																																																																																																														
MASS PROPERTIES (UNIT)	VALUES																																																																																																																																																																																																														
Area (mm ²)	114.0657																																																																																																																																																																																																														
Perimeter (mm)	183.4548																																																																																																																																																																																																														
Bounding Box - X (mm)	-18.7848 to 15.2354																																																																																																																																																																																																														
Bounding Box - Y (mm)	-17.9814 to 11.8180																																																																																																																																																																																																														
Centroid - X (mm)	0.0000																																																																																																																																																																																																														
Centroid - Y (mm)	0.0000																																																																																																																																																																																																														
Moments of Inertia - X (mm ⁴)	11297.8544																																																																																																																																																																																																														
Moments of Inertia - Y (mm ⁴)	18112.8798																																																																																																																																																																																																														
Product of Inertia - XY (mm ⁴)	-1588.9106																																																																																																																																																																																																														
Radius of gyration - X (mm)	8.8615																																																																																																																																																																																																														
Radius of gyration - Y (mm)	12.8003																																																																																																																																																																																																														
Principal moments along X-Y (mm ⁴)	10941.8874 along (0.8780 0.3178)																																																																																																																																																																																																														
Principal moments along Y-X (mm ⁴)	16481.3688 along (-0.3178 0.8780)																																																																																																																																																																																																														
Elastic Modulus - Zx (mm ²)	1 / y-max= 628.3148																																																																																																																																																																																																														
Elastic Modulus - Zy (mm ²)	1 / x-max= 918.4285																																																																																																																																																																																																														

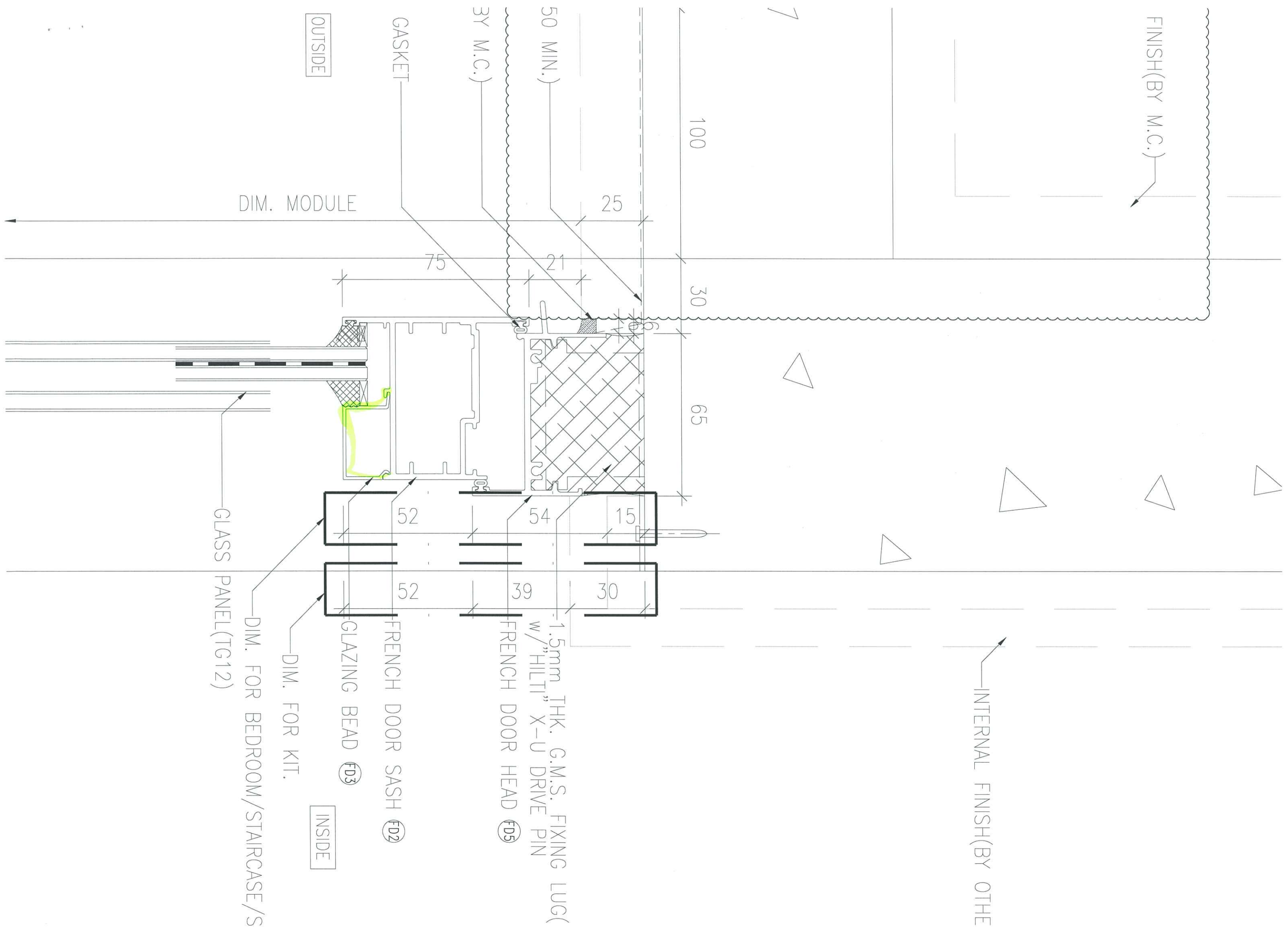

FINISH(BY M.C.)

INTERNAL FINISH(BY OTHE

100

30

65

25

50 MIN.)

3Y M.C.)

15

1.5mm THK. G.M.S. FIXING LUG (w/ "HILTI" X-U DRIVE PIN)

FRENCH DOOR HEAD (FD5)

FRENCH DOOR SASH (FD2)

GLAZING BEAD (FD3)

INSIDE

OUTSIDE

DIM. MODULE

GLASS PANEL(TG12)

DIM. FOR BEDROOM/STAIRCASE/S

DIM. FOR KIT.

75

52

52

54

30

39

