



工程指示 / 要求簡箋(E.I.)

工程指示編號：EI / 6740 / 23

修改版次： -

工程編號：J - 858

工程名稱：將軍澳日出康城 11

工程項目：趟門 特色層 地盆用鋁背板 V-cut 共 60 件

收件人：生統

發件人：Paul Wong

日期：15/09/2023

要求提供 / 確認 事項：

內容：

生產鋁背板 SD-AP01 (T1 61-62/F, T2 T3 66-67/F)，附鋁板 BM，位置圖及加工圖

需要裝棉 25 mm 厚，V.F. 香檳金 ECD3X100099S - JF2

原 EI (EI 5309) 只到 T1-60/F, T2-65/F, T3-65/F

請在 2023.09.30 前完成上列要求。

() 生產技術總監 連附件 (✓) 技術部 連附件 () 生產部 連附件 () 機械設計部 連附件
 () 採購部 連附件 (✓) 生產統籌部 連附件 (✓) 小羅&清 連附件
 () 質檢部 連附件 () 會計部 連附件 () 報關組 連附件 () 其他 _____ 連附件

分發香港各部門：

() 行政部 連附件 () 會計部 連附件 () 統籌部 連附件 (✓) 工程部地盤科文 積哥 連附件
 () 採購部 連附件 () QS 部 連附件 () 維修部 連附件 () 其他 _____ 連附件

傳遞編號：

HK 2156 / 23

發件人簽署：

項目經理簽署：

EG-DWG3

美特鋁質 有限公司
 MIDI Aluminium Fabricator Ltd.

工程號 J858 地盤 將軍澳 康城11期

备注	产品编号	L	PXN=
W=2795	J858-SD-AP15A	1182	285x4
W=2860	J858-SD-AP15C	1214.5	285x4
W=2975	J858-SD-AP15D	1272	285x4
W=2990	J858-SD-AP15K	1279.5	285x4

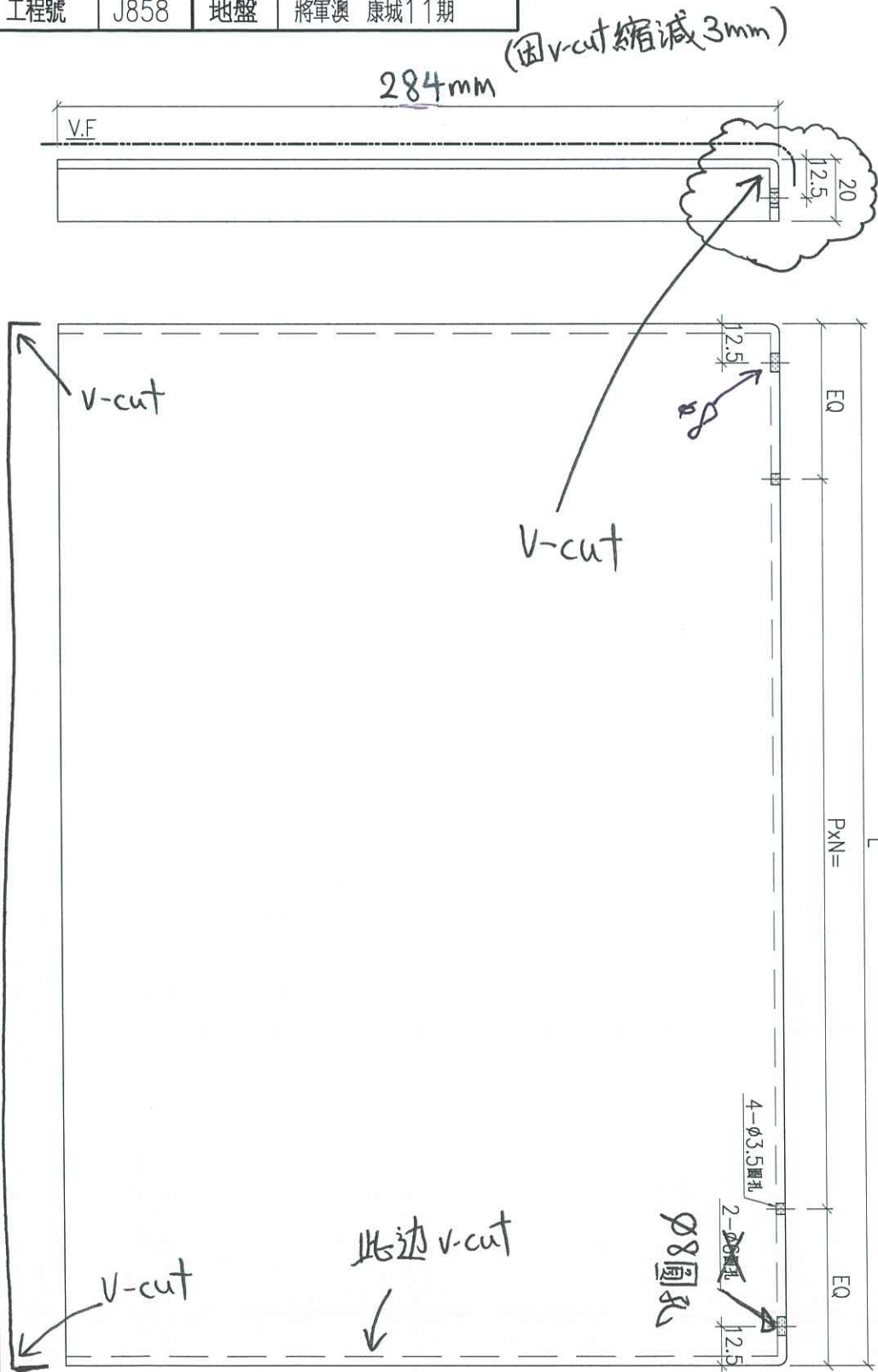

地盤安裝

名稱	趟門背板	制圖	J.L.	2023-07-01	修改		
材料	3mm厚鋁板	復核			日期		
顏色	ECD3X10099S-JF2	批准			圖號	J858-SD-AP15	

1858 趙門省板编号圖

SD-AP01D

SD-AP01E

SD-AP01D

T1 61/-

SD-AP01B

SD-AP01A

SD-AP01A

SD-AP01D

SD-AP01D

SD-AP01F

SD-AP01C



RD. REF :

CLIENT : 銀禧置業有限公司
Sino Land Company Limited

ARCHITECT : Ronald Lu & Partners
Ronald Lu & Partners (HK) Ltd.
呂志華建築師事務所 (香港) 有限公司

MAIN CONTRACTOR : Gammon

STRUCTURAL ENGINEER : AECOM

FAÇADE CONSULTANT : AECOM

NOTE:

- ALL DIMENSIONS ARE IN MM.
- ALL ELEVATIONS ARE VIEWED FROM OUTSIDE.
- ALL DIMENSIONS TO BE KEPT ON SITE BEFORE FABRICATION.

LEGEND:

- ① DETAIL MARK NO.
- ② RETIR SHEET NO.
- ③ F.F.L. — FINISHED FLOOR LEVEL
- ④ S.F.L. — STRUCTURAL FLOOR LEVEL
- ⑤ — REVERSED DETAIL

REV.	DATE	DESCRIPTION
H	25/12/21	REVISED AS PER COMMENTS
G	28/09/21	REVISED AS PER COMMENTS
F	27/07/21	REVISED AS PER COMMENTS
E	30/05/21	REVISED AS PER COMMENTS
D	06/04/21	REVISED AS PER COMMENTS
C	23/02/21	REVISED AS PER COMMENTS
B	20/12/21	REVISED AS PER COMMENTS
A	10/12/21	REVISED AS PER COMMENTS
1	08/08/21	ISSUED

JOB NO. : J-858

PROJECT : PROPOSED RESIDENTIAL DEVELOPMENT
AT TOWER 10P, PHASE 11, LORNAS PARK
TSEUNG KWAN O, N.T.

TITLE : TYPICAL FLOOR PLAN
AT TOWER 11

DATE : 22-OCT-21 SCALE : 1/75(A1)

DRAWN BY : KY CHECKED BY : YB

美特銘實有限公司
MIDI ARCHITECTURAL PRACTICE LTD.
Units 4-8, Sunny Industrial Centre, 1/F
100, Sunny Industrial Estate, Sunny Bay
Kowloon, Hong Kong
Tel: (852) 2777 7665 Fax: (852) 2777 6665

FIG NO. : 0558-CW-1P101 REV. : 11

T1 62/F

SD-API5D

SD-API01E

SD-API01B

SD-API01A

SD-API15A

SD-API15C

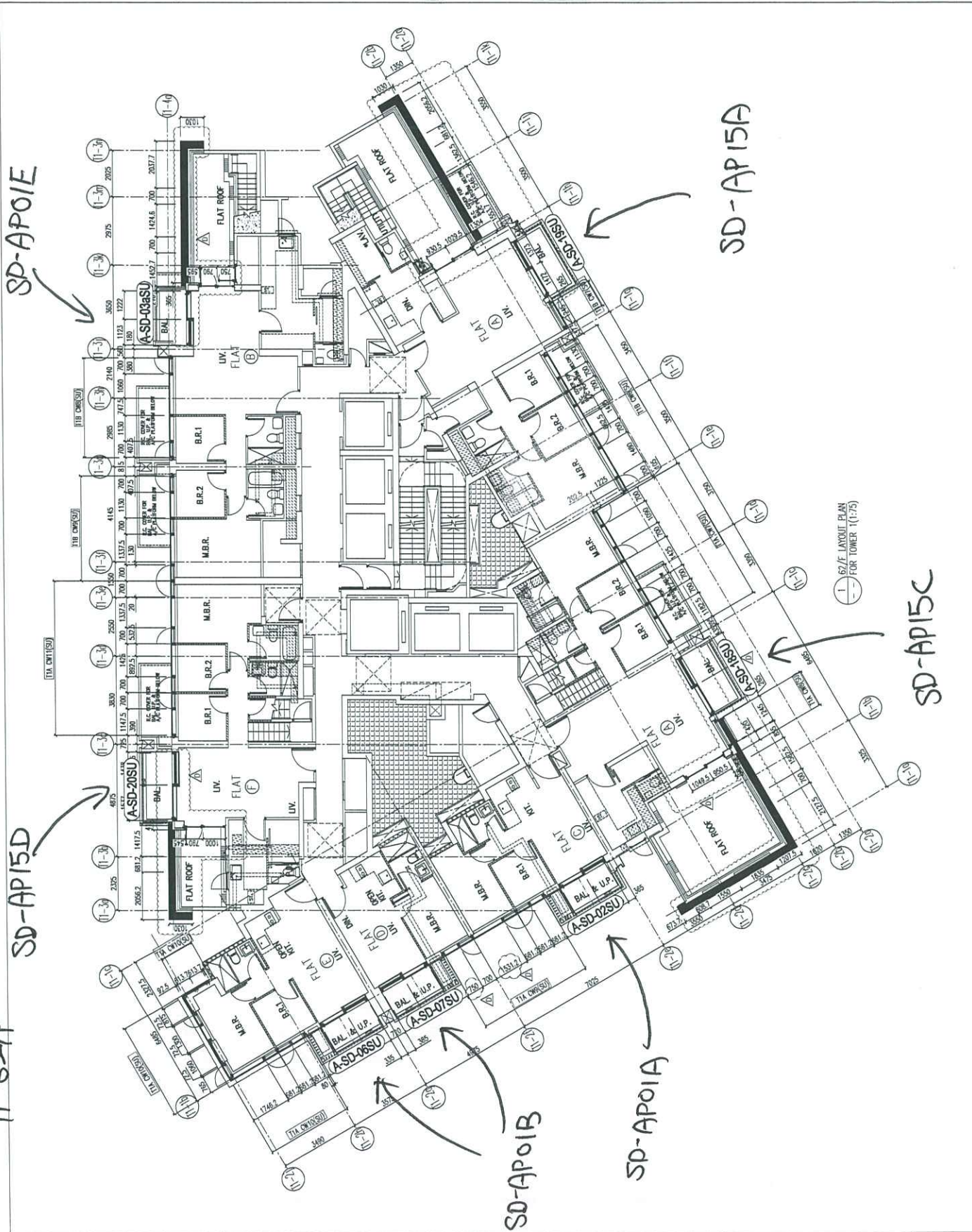

REV. REF.:

D	16/05/23	REVISED AS PER COMMENTS	LS
C	28/07/23	REVISED AS PER COMMENTS	LS
B	26/05/23	REVISED AS PER COMMENTS	LS
A	16/04/23	REVISED AS PER COMMENTS	LS
REV			REV

JOB NO.:	J-855
----------	-------

PROJECT:	PROPOSED RESIDENTIAL DEVELOPMENT AT TOWER 1, PHASE 11, LOKAS PARK TSEUNG KWAN O, N.T.
----------	---------------------------------------------------------------------------------------

TITLE:	PENTHOUSE LAYOUT PLAN AT TOWER 1
--------	----------------------------------

DATE:	22-OCT-21	SCALE:	1:75(A1)
DRAWN BY:	KY	CHECKED BY:	YB

CLIENT:	美特銘實有限公司 MIDI ARCHITECTURE MANUFACTURE LTD.
ARCHITECT:	ronald lu & partners Ronald Lu & Partners (HK) Ltd. 呂志軒建築師事務所 (香港) 有限公司
STRUCTURAL ENGINEER:	Gammon
MECHANICAL ENGINEER:	AECOM
ELECTRICAL ENGINEER:	AECOM

NOTE:
1. ALL DIMENSIONS ARE IN MM.
2. ALL ELEVATIONS ARE VIEWED FROM OUTSIDE.
3. ALL DIMENSIONS TO BE VERIFIED ON SITE BEFORE FABRICATION.

LEGEND:
① - DETAIL MARK NO.
② - REFER SHEET NO.
③ - FINISHED FLOOR LEVEL
④ - STRUCTURAL FLOOR LEVEL
⑤ - REVERSED DETAIL

62/F LAYOUT PLAN FOR TOWER 1 (1:75)

T2 67/F

SD-AP15K

SD-AP01E

SD-AP01D

SD-AP01A

SD-AP15A

SD-AP15C

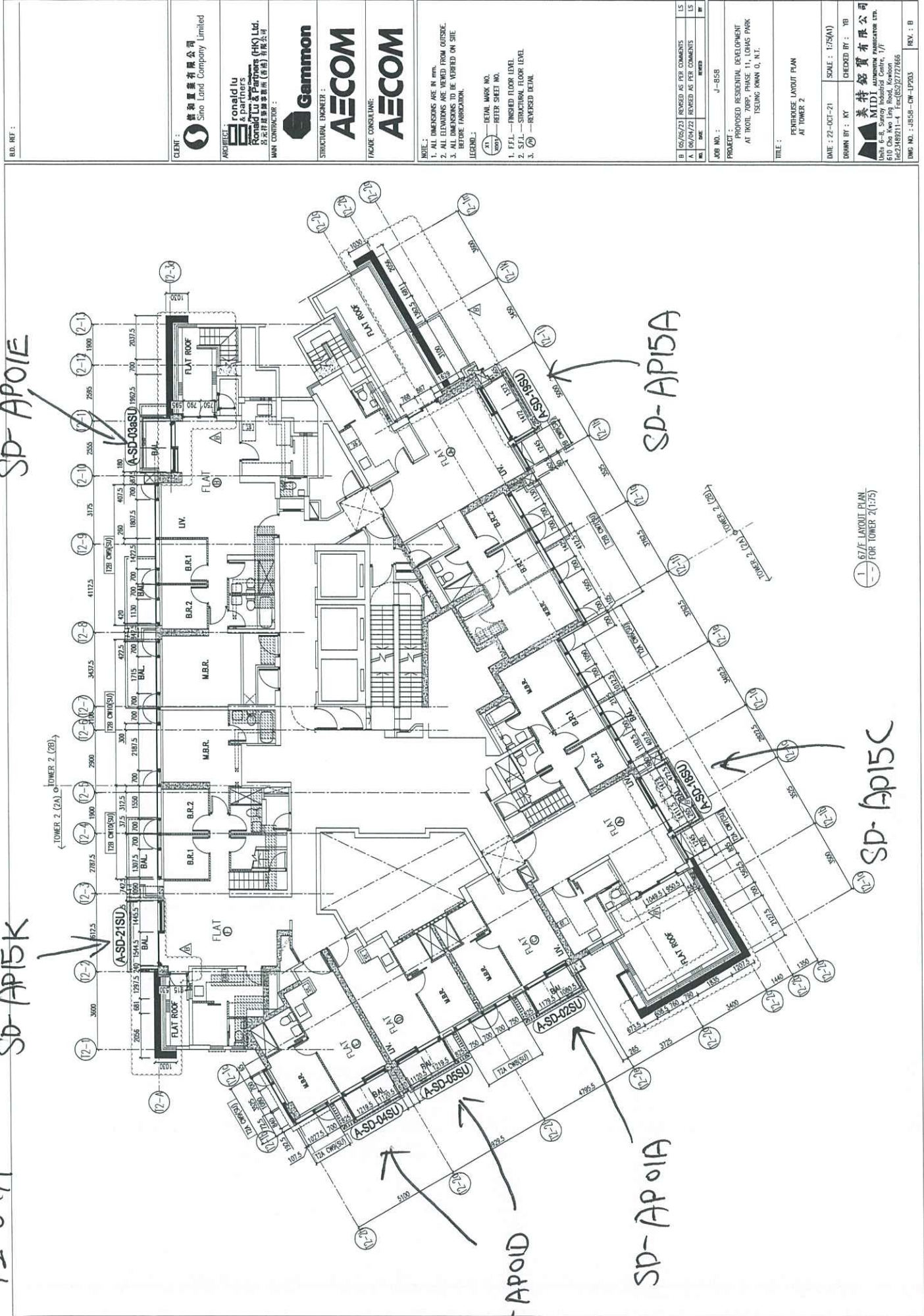

B.D. REF :

CLIENT : **Sino Land Company Limited**
 ARCHITECT : **ronald lu & partners**
Ronald Lu & Partners (HK) Ltd.
 呂克軒建築師事務所 (香港) 有限公司
 MAIN CONTRACTOR : **Gammon**
 STRUCTURAL ENGINEER : **AECOM**
 FACADE CONSULTANT : **AECOM**

NOTE:
 1. ALL DIMENSIONS ARE IN MM.
 2. ALL ELEVATIONS ARE VIEWED FROM OUTSIDE.
 3. ALL DIMENSIONS TO BE VERIFIED ON SITE BEFORE FABRICATION.

LEGEND:
 (X1) DETAIL MARK NO.
 (X2) REFER SHEET NO.
 1. F.F.L. — FINISHED FLOOR LEVEL
 2. S.F.L. — STRUCTURAL FLOOR LEVEL
 3. (R) — REVERSED DETAIL

LS	B	16/05/23	REVISED AS PER COMMENTS
LS	A	16/04/23	REVISED AS PER COMMENTS
NO.	DATE	REVISION	

JOB NO. : J-858
 PROJECT : PROPOSED RESIDENTIAL DEVELOPMENT
 AT TIKOIL 709P, PHASE 11, LOHAS PARK
 TSEUNG KWAN O, N.T.

TITLE : PERIMETER LAYOUT PLAN
 AT TOWER 2

DATE : 22-06-21 SCALE : 1:75(A1)
 DRAWN BY : KY CHECKED BY : YB
 MIDORI ARCHITECTURAL PRACTICE LTD.
 Units 6-8, Sunny Industrial Centre, 1/F
 610 Chee Yee Road, Kowloon
 TEL: 2788511-4 FAX: 27272666
 DWG NO. : JES9-CW-LP203 REV. : B

1/167/F LAYOUT PLAN
 FOR TOWER 2 (1:75)

T3 66/F

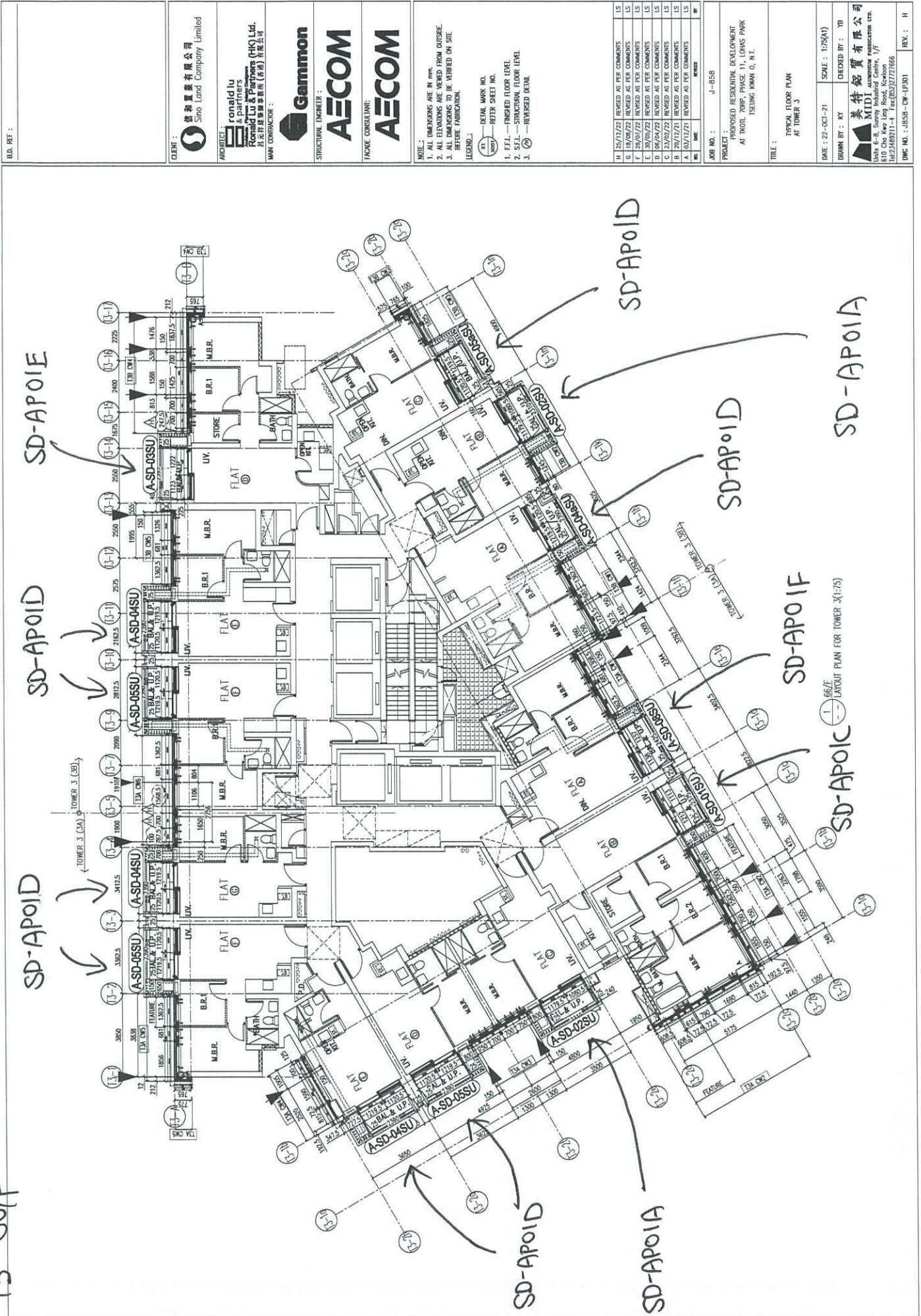

B.D. REF :

CLIENT : Sino Land Company Limited

ARCHITECT : Ronald Lu & Partners
Ronald Lu & Partners (HK) Ltd.
呂志祥建築師事務所 (香港) 有限公司

MAIN CONTRACTOR : Gammon

STRUCTURAL ENGINEER : AECOM

FAÇADE CONSULTANT: AECOM

NOTE:

1. ALL DIMENSIONS ARE IN MM.
2. ALL ELEVATIONS ARE VIEWED FROM OUTSIDE.
3. ALL DIMENSIONS TO BE VERIFIED ON SITE BEFORE FABRICATION.

LEGEND:

- ① DETAIL MARK NO.
- ② REFER SHEET NO.
- 1. EFFL. — FINISHED FLOOR LEVEL
- 2. S.F.L. — STRUCTURAL FLOOR LEVEL
- 3. Ⓜ — REVERSED DETAIL

REV.	DATE	REASON
H	25/12/22	REVISED AS PER COMMENTS
G	18/06/22	REVISED AS PER COMMENTS
F	29/07/22	REVISED AS PER COMMENTS
E	20/05/22	REVISED AS PER COMMENTS
D	09/04/22	REVISED AS PER COMMENTS
C	23/02/22	REVISED AS PER COMMENTS
B	29/12/21	REVISED AS PER COMMENTS
A	03/12/21	REVISED AS PER COMMENTS
1		ISSUED

PROJ. NO. : J-858

PROJECT : PROPOSED RESIDENTIAL DEVELOPMENT AT TOWER 3, PHASE 1, LOHAS PARK, TSEUNG KWAN O, N.T.

TITLE : TYPICAL FLOOR PLAN AT TOWER 3

DATE : 22-OCT-21 SCALE : 1/25(A1)

DRAWN BY : KY CHECKED BY : YB

MIDI Architecture Firm Limited
Unit 8-3, Sunny Industrial Centre, 1/F
100, Sunny Industrial Estate, Sunny Bay
Tel: (852) 27272668 Fax: (852) 27272666

DWG. NO. : J858-CW-1P301 REV. : 11

T3 67/F

SD-AP15K

SD-AP01E

SD-AP15A

SD-AP15C

SD-AP01D

SD-AP01A

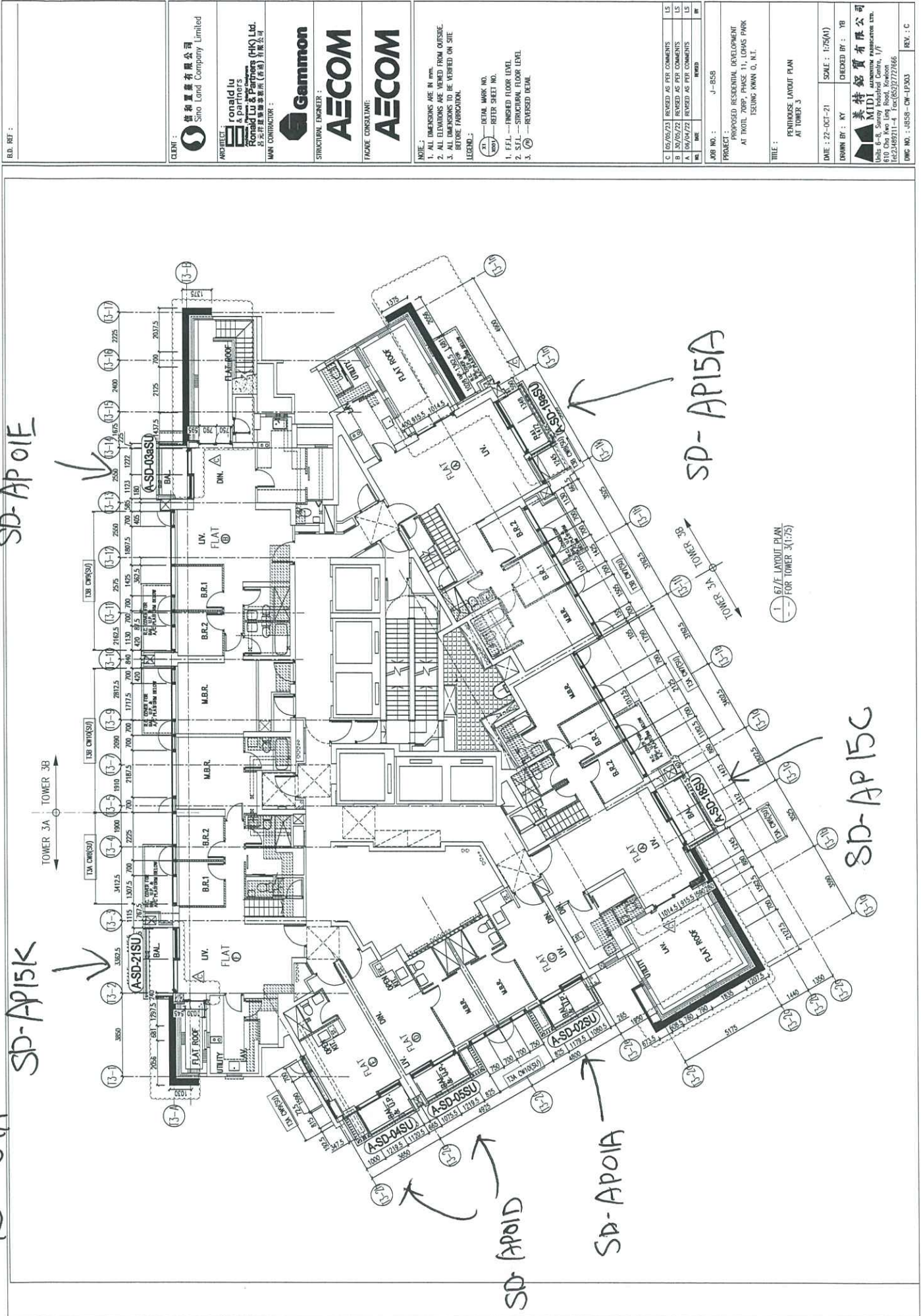

B.D. REF :

CLIENT : **新地置业有限公司**
Sino Land Company Limited

ARCHITECT : **ronald lu & partners**
Ronald Lu & Partners (HK) Ltd.
呂志文建築師事務所 (香港) 有限公司

MAIN CONTRACTOR : **Gammon**

STRUCTURAL ENGINEER : **AECOM**

FAÇADE CONSULTANT: **AECOM**

NOTE :
1. ALL DIMENSIONS ARE IN MM.
2. ALL ELEVATIONS ARE VIEWED FROM OUTSIDE.
3. ALL DIMENSIONS TO BE VERIFIED ON SITE BEFORE FABRICATION.

LEGEND :
① DETAIL MARK NO.
② REFER SHEET NO.
③ LEFT - FINISHED FLOOR LEVEL
④ S.S.L. - STRUCTURAL FLOOR LEVEL
⑤ REVERSED DETAIL

LS	C	05/05/23	REVISED AS PER COMMENTS
LS	B	15/05/22	REVISED AS PER COMMENTS
LS	A	18/04/22	REVISED AS PER COMMENTS
MS	REV		REVISION

APP NO. : J-858

PROJECT : PROPOSED RESIDENTIAL DEVELOPMENT AT TOWER 3A, PHASE 11, LOHAS PARK, ISLING KWAN O, N.T.

TITLE : SERVICE LAYOUT PLAN AT TOWER 3A

DATE : 22-OCT-21 SCALE : 1:75(A)

DRAWN BY : KY CHECKED BY : YB

CLIENT : **美特銘有限公司**
MIDI INTERNATIONAL MANUFACTURING LTD.
Units 6-8, Sunny Industrial Centre, 1/F
810 Chee Nee Long Road, Kowloon
TEL: 2462111-4, FAX: 24621666

DWG NO. : J858-DW-12303 REV. : C