

工程指示 / 要求簡箋(E.I.)

工程指示編號：EI / 6426 / 23

修改版次：A

工程編號：J - 858

工程名稱：將軍澳日出康城

工程項目：T1 幕牆單元件 廠用玻璃 BM 特色層 (61/F, 62/F) 289 件

收件人：生統 / Maggie

發件人：Ant Yeung

日期：11/09/2023

□要求提供 / □確認 事項：

- | | | |
|------------------------------------|-------------------------------------|-------------------------------|
| <input type="checkbox"/> 初步鋁料 B.M. | <input type="checkbox"/> 加工拆圖，然後生產 | <input type="checkbox"/> 尺寸表 |
| <input type="checkbox"/> 正式鋁料 B.M. | <input type="checkbox"/> 技術上資料 / 指示 | <input type="checkbox"/> 報價 |
| <input type="checkbox"/> 配件 B.M. | <input type="checkbox"/> 樣辦或貨品說明書 | <input type="checkbox"/> 分判合約 |

內容：

A 版：請按玻璃 BM 生產玻璃送廠。因為 62/F 675 陣的修改的關係，因此 62/F 死牆+75，見光數-75

請按玻璃 BM 生產玻璃送廠。

1. 原 EI (T1) 的 EI4867 沒有 61F, 62/F。現放行用此訂單生產。跟前 EI 最尾一批生產請排期生產、熱浸、和包箱

*2. 留意加工圖有 GL01B (2150mm 大梗玻璃用) / 和 GL02B (1207 mm 生窗玻璃用) 其餘玻璃，加工圖一樣 **結構膠寬度**

3. 單片：標籤在室外面 (注明尺寸)、IGU：標籤在室內面 (注明尺寸)

4. 按 MTR 業主要求，需做 QR Code 追蹤玻璃。

5. 不要印上熱浸標識。只給"可移除"的標識

6. 分座分層包箱，不用和前 EI 包在一起

謝謝

請在 2023. 10. 15 前完成上列要求。

附：BM excel, 參考 BM,, 加工圖, 位置圖

分發東莞各部門：

- | | | | | | | | |
|---------------------------------|------------------------------|---|---|--|---|--------------------------------|------------------------------|
| <input type="checkbox"/> 生產技術總監 | <input type="checkbox"/> 連附件 | <input checked="" type="checkbox"/> 技術部 | <input checked="" type="checkbox"/> 連附件 | <input type="checkbox"/> 生產部 | <input type="checkbox"/> 連附件 | <input type="checkbox"/> 機械設計部 | <input type="checkbox"/> 連附件 |
| <input type="checkbox"/> 採購部 | <input type="checkbox"/> 連附件 | <input checked="" type="checkbox"/> 生產統籌部 | <input checked="" type="checkbox"/> 連附件 | <input checked="" type="checkbox"/> 小羅&清 | <input checked="" type="checkbox"/> 連附件 | | |
| <input type="checkbox"/> 質檢部 | <input type="checkbox"/> 連附件 | <input type="checkbox"/> 會計部 | <input type="checkbox"/> 連附件 | <input type="checkbox"/> 報關組 | <input type="checkbox"/> 連附件 | <input type="checkbox"/> 其他 | <input type="checkbox"/> 連附件 |

分發香港各部門：

- | | | | | | | | |
|---|---|-------------------------------|------------------------------|------------------------------|------------------------------|----------------------------------|------------------------------|
| <input type="checkbox"/> 行政部 | <input type="checkbox"/> 連附件 | <input type="checkbox"/> 會計部 | <input type="checkbox"/> 連附件 | <input type="checkbox"/> 統籌部 | <input type="checkbox"/> 連附件 | <input type="checkbox"/> 工程部地盤科文 | <input type="checkbox"/> 連附件 |
| <input checked="" type="checkbox"/> 採購部 | <input checked="" type="checkbox"/> 連附件 | <input type="checkbox"/> QS 部 | <input type="checkbox"/> 連附件 | <input type="checkbox"/> 維修部 | <input type="checkbox"/> 連附件 | <input type="checkbox"/> 其他 | <input type="checkbox"/> 連附件 |

傳遞編號：

發件人簽署：

HK 2116 / 23

項目經理簽署：

J858康城11期单元幕墙玻璃分层统计表 (T1 单元幕墙)

工程: J858康城11期 (T1)

日期: 20-Jun-23

序号	玻璃编号	玻璃类型	玻璃尺寸			单面积 (m ²)									总数量	总面积	备注
			W(mm)	x	H(mm)		61F	62F									
1	GL01-R01	GL01	628	x	832	0.52	1	0							1	0.5	送工厂
2	GL01-R02	GL01	663	x	832	0.55	9	18							27	14.9	送工厂
3	GL01-R03	GL01	644	x	832	0.54	14	4							18	9.6	送工厂
4	GL01-R04	GL01	1208	x	832	1.01	0	1							1	1.0	送工厂
5	GL01-R05	GL01	585	x	832	0.49	2	0							2	1.0	送工厂
6	GL01-R06	GL01	678	x	832	0.56	4	1							5	2.8	送工厂
7	GL01-R07	GL01	513	x	832	0.43	1	1							2	0.9	送工厂
8	GL01-R08	GL01	903	x	2532	2.29	1	0							1	2.3	送工厂
9	GL01-R09	GL01	1793	x	2532	4.54	1	0							1	4.5	送工厂
10	GL01-R10	GL01	1525	x	2532	3.86	1	0							1	3.9	送工厂
11	GL01-R11	GL01	663	x	2532	1.68	1	0							1	1.7	送工厂
A	12	GL01-R12	GL01	1494	x	2532	3.78	1	0						1	3.8	送工厂
A	13	GL01-R12A	GL01	1494	x	2457	3.67	0	1						1	3.7	送工厂
14	GL01-R13	GL01	1272	x	2532	3.22	1	0							1	3.2	送工厂
A	15	GL01-R14	GL01	1145	x	2532	2.90	0	0						0	0.0	送工厂
A	16	GL01-R14A	GL01	1145	x	2457	2.81	0	1						1	2.8	送工厂
A	17	GL01-R15	GL01	1388	x	2532	3.51	1	0						1	3.5	送工厂
A	18	GL01-R15A	GL01	1388	x	2457	3.41	0	3						3	10.2	送工厂
A	19	GL01-R16	GL01	1053	x	2532	2.67	0	0						0	0.0	送工厂
A	20	GL01-R16A	GL01	1053	x	2457	2.59	0	1						1	2.6	送工厂
21	GL01-R17	GL01	1662	x	2532	4.21	1	0							1	4.2	送工厂
A	22	GL01-R18	GL01	644	x	2532	1.63	7	0						7	11.4	送工厂
A	23	GL01-R18A	GL01	644	x	2457	1.58	0	2						2	3.2	送工厂
24	GL01-R19	GL01	585	x	2532	1.48	2	0							2	3.0	送工厂
25	GL01-R20	GL01	1770	x	2532	4.48	2	0							2	9.0	送工厂
A	26	GL01-R21	GL01	1443	x	2532	3.65	0	0						0	0.0	送工厂
A	27	GL01-R21A	GL01	1443	x	2457	3.55	0	1						1	3.5	送工厂
A	28	GL01-R22	GL01	1093	x	2532	2.77	0	0						0	0.0	送工厂
A	29	GL01-R22A	GL01	1093	x	2457	2.69	0	3						3	8.1	送工厂
30	GL01-R23	GL01	1751	x	2532	4.43	1	0							1	4.4	送工厂
A	31	GL01-R24	GL01	1770	x	2532	4.48	0	0						0	0.0	送工厂
A	32	GL01-R24A	GL01	1770	x	2457	4.35	0	1						1	4.3	送工厂
33	GL01-R25	GL01	738	x	2532	1.87	1	0							1	1.9	送工厂
34	GL01-R26	GL01	1519	x	2532	3.85	1	0							1	3.8	送工厂
A	35	GL01-R27	GL01	1300	x	2532	3.29	0	0						0	0.0	送工厂
A	36	GL01-R27A	GL01	1300	x	2457	3.19	0	2						2	6.4	送工厂
A	37	GL01-R28	GL01	1110	x	2532	2.81	0	0						0	0.0	送工厂
A	38	GL01-R28A	GL01	1110	x	2457	2.73	0	1						1	2.7	送工厂
A	39	GL01-R29	GL01	713	x	2532	1.81	2	0						2	3.6	送工厂
A	40	GL01-R29A	GL01	713	x	2457	1.75	0	2						2	3.5	送工厂

J858康城11期单元幕墙玻璃分层统计表 (T1 单元幕墙)

工程: J858康城11期 (T1)

日期: 20-Jun-23

	序号	玻璃编号	玻璃类型	玻璃尺寸			单面积 (m2)									总数量	总面积	备注
				W(mm)	x	H(mm)		61F	62F									
A	41	GL01-R30	GL01	1659	x	2532	4.20	1	0							1	4.2	送工厂
A	42	GL01-R30A	GL01	1659	x	2457	4.08	0	1							1	4.1	送工厂
	43	GL01-R51	GL01	1208	x	818	0.99	0	1							1	1.0	送工厂

101 155.206

	1	GL02-R01	GL02	628	x	1643	1.03	1	0							1	1.0	送工厂
A	2	GL02-R02	GL02	663	x	1643	1.09	5	0							5	5.4	送工厂
A	3	GL02-R02A	GL02	663	x	1568	1.04	0	10							10	10.4	送工厂
A	4	GL02-R03	GL02	655	x	1643	1.08	4	0							4	4.3	送工厂
A	5	GL02-R03A	GL02	655	x	1568	1.03	0	8							8	8.2	送工厂
A	6	GL02-R04	GL02	1208	x	1643	1.98	0	0							0	0.0	送工厂
A	7	GL02-R04A	GL02	1208	x	1568	1.89	0	2							2	3.8	送工厂
A	8	GL02-R05	GL02	636	x	1643	1.04	14	0							14	14.6	送工厂
A	9	GL02-R05A	GL02	636	x	1568	1.00	0	4							4	4.0	送工厂
	10	GL02-R06	GL02	585	x	1643	0.96	2	0							2	1.9	送工厂
A	11	GL02-R07	GL02	655	x	1643	1.08	4	0							4	4.3	送工厂
A	12	GL02-R07A	GL02	655	x	1568	1.03	0	1							1	1.0	送工厂
A	13	GL02-R08	GL02	513	x	1643	0.84	1	0							1	0.8	送工厂
A	14	GL02-R08A	GL02	513	x	1568	0.80	0	1							1	0.8	送工厂

57 60.7

	1	GL03-R01	GL03	628	x	480	0.30	1	0							1	0.3	送工厂
	2	GL03-R02	GL03	1603	x	480	0.77	1	0							1	0.8	送工厂
	3	GL03-R03	GL03	1793	x	480	0.86	1	0							1	0.9	送工厂
A	4	GL03-R04	GL03	663	x	480	0.32	5	0							5	1.6	送工厂
A	5	GL03-R04A	GL03	663	x	555	0.37	0	18							18	6.6	送工厂
	6	GL03-R05	GL03	1525	x	480	0.73	1	0							1	0.7	送工厂
	7	GL03-R06	GL03	1363	x	480	0.65	1	0							1	0.7	送工厂
	8	GL03-R07	GL03	1325	x	480	0.64	1	0							1	0.6	送工厂
A	9	GL03-R08	GL03	644	x	480	0.31	2	0							2	0.6	送工厂
A	10	GL03-R08A	GL03	644	x	555	0.36	0	2							2	0.7	送工厂
	11	GL03-R09	GL03	1770	x	480	0.85	2	0							2	1.7	送工厂
A	12	GL03-R10	GL03	678	x	480	0.33	3	0							3	1.0	送工厂
A	13	GL03-R10A	GL03	678	x	555	0.38	0	1							1	0.4	送工厂
	14	GL03-R11	GL03	1751	x	480	0.84	1	0							1	0.8	送工厂
A	15	GL03-R12	GL03	1388	x	480	0.67	1	0							1	0.7	送工厂
A	16	GL03-R12A	GL03	1388	x	555	0.77	0	3							3	2.3	送工厂
A	17	GL03-R13	GL03	1325	x	480	0.64	1	0							1	0.6	送工厂
A	18	GL03-R13A	GL03	1325	x	555	0.74	0	2							2	1.5	送工厂
A	19	GL03-R14A	GL03	1208	x	555	0.67	0	2							2	1.3	送工厂

J858康城11期单元幕墙玻璃分层统计表 (T1 单元幕墙)

工程: J858康城11期 (T1)

日期: 20-Jun-23

	序号	玻璃编号	玻璃类型	玻璃尺寸			单面积 (m2)									总数量	总面积	备注	
				W(mm)	x	H(mm)		61F	62F										
A	20	GL03-R15A	GL03	1145	x	555	0.64	0	1								1	0.6	送工厂
A	21	GL03-R16A	GL03	1053	x	555	0.58	0	1								1	0.6	送工厂
A	22	GL03-R17A	GL03	1443	x	555	0.80	0	1								1	0.8	送工厂
A	23	GL03-R18A	GL03	1093	x	555	0.61	0	3								3	1.8	送工厂
A	24	GL03-R19A	GL03	1770	x	555	0.98	0	1								1	1.0	送工厂
A	25	GL03-R20A	GL03	1300	x	555	0.72	0	2								2	1.4	送工厂
A	26	GL03-R21A	GL03	1110	x	555	0.62	0	1								1	0.6	送工厂
A	27	GL03-R22A	GL03	1494	x	555	0.83	0	1								1	0.8	送工厂
A	28	GL03-R23A	GL03	713	x	555	0.40	0	1								1	0.4	送工厂
A	29	GL03-R24A	GL03	1659	x	555	0.92	0	1								1	0.9	送工厂
A	30	GL03-R25A	GL03	1263	x	555	0.70	0	1								1	0.7	送工厂
	31	GL03-R26	GL03	644	x	578	0.37	1	0								1	0.4	送工厂
	32	GL03-R27	GL03	1263	x	578	0.73	1	0								1	0.7	送工厂
	33	GL03-R28	GL03	678	x	578	0.39	1	0								1	0.4	送工厂
	34	GL03-R29	GL03	1659	x	578	0.96	1	0								1	1.0	送工厂
	35	GL03-R30	GL03	1325	x	578	0.77	1	0								1	0.8	送工厂
	36	GL03-R31	GL03	1208	x	843	1.02	1	0								1	1.0	送工厂
	37	GL03-R32	GL03	1494	x	843	1.26	1	0								1	1.3	送工厂
	38	GL03-R33	GL03	1325	x	843	1.12	1	0								1	1.1	送工厂
	39	GL03-R34	GL03	713	x	843	0.60	1	0								1	0.6	送工厂
	40	GL03-R35	GL03	663	x	843	0.56	1	0								1	0.6	送工厂
	41	GL03-R36	GL03	644	x	843	0.54	1	0								1	0.5	送工厂

74 41.8626

	1	GL04-R01	GL04	545	x	145	0.08	1	0								1	0.1	送工厂
	2	GL04-R02	GL04	580	x	145	0.08	9	18								27	2.3	送工厂
	3	GL04-R03	GL04	561	x	145	0.08	14	4								18	1.5	送工厂
	4	GL04-R04	GL04	502	x	145	0.07	2	0								2	0.1	送工厂
	5	GL04-R05	GL04	474	x	145	0.07	4	1								5	0.3	送工厂
	6	GL04-R06	GL04	430	x	145	0.06	1	1								2	0.1	送工厂
	7	GL04-R07	GL04	1125	x	145	0.16	0	2								2	0.3	送工厂
																	57	4.8	
							总数量	150	139								289	262.5	

注: 玻璃类型

289 262.526

	1	GL01	10mm THK. HEAT STRENGTHEN GLASS (OUTSIDE) W/ LOW-E COATING ON SURFACE 58R20220114001)												
	2	GL02	10mm THK. HEAT STRENGTHEN GLASS (OUTSIDE) W/ LOW-E COATING ON SURFACE 58R20220114003)												
	3	GL03	12mm THK. HEAT STRENGTHEN GLASS .Reflective Glass SSC1-60T											(R20220324054)	
	4	GL04	12mm THK.CLEAR TEMPERED GLASS											(R20220114008)	
			3/3												

J858康城11期单元幕墙玻璃分层统计表 (T1 单元幕墙)

工程: J858康城11期 (T1)

日期: 20-Jun-23

参考用

序号	玻璃编号	玻璃类型	玻璃尺寸			单面积 (m2)									总数量	总面积	备注
			W(mm)	x	H(mm)		61F	62F									
1	GL01-R01	GL01	628	x	832	0.52	1	0							1	0.5	送工厂
2	GL01-R02	GL01	663	x	832	0.55	9	18							27	14.9	送工厂
3	GL01-R03	GL01	644	x	832	0.54	14	4							18	9.6	送工厂
4	GL01-R04	GL01	1208	x	832	1.01	0	1							1	1.0	送工厂
5	GL01-R05	GL01	585	x	832	0.49	2	0							2	1.0	送工厂
6	GL01-R06	GL01	678	x	832	0.56	4	1							5	2.8	送工厂
7	GL01-R07	GL01	513	x	832	0.43	1	1							2	0.9	送工厂
8	GL01-R08	GL01	903	x	2532	2.29	1	0							1	2.3	送工厂
9	GL01-R09	GL01	1793	x	2532	4.54	1	0							1	4.5	送工厂
10	GL01-R10	GL01	1525	x	2532	3.86	1	0							1	3.9	送工厂
11	GL01-R11	GL01	663	x	2532	1.68	1	0							1	1.7	送工厂
A	12	GL01-R12	GL01	1494	x	2532	3.78	1	0						1	3.8	送工厂
A	13	GL01-R12A	GL01	1494	x	2457	3.67	0	1						1	3.7	送工厂
14	GL01-R13	GL01	1272	x	2532	3.22	1	0							1	3.2	送工厂
A	15	GL01-R14	GL01	1145	x	2532	2.90	0	0						0	0.0	送工厂
A	16	GL01-R14A	GL01	1145	x	2457	2.81	0	1						1	2.8	送工厂
A	17	GL01-R15	GL01	1388	x	2532	3.51	1	0						1	3.5	送工厂
A	18	GL01-R15A	GL01	1388	x	2457	3.41	0	3						3	10.2	送工厂
A	19	GL01-R16	GL01	1053	x	2532	2.67	0	0						0	0.0	送工厂
A	20	GL01-R16A	GL01	1053	x	2457	2.59	0	1						1	2.6	送工厂
21	GL01-R17	GL01	1662	x	2532	4.21	1	0							1	4.2	送工厂
A	22	GL01-R18	GL01	644	x	2532	1.63	7	0						7	11.4	送工厂
A	23	GL01-R18A	GL01	644	x	2457	1.58	0	2						2	3.2	送工厂
24	GL01-R19	GL01	585	x	2532	1.48	2	0							2	3.0	送工厂
25	GL01-R20	GL01	1770	x	2532	4.48	2	0							2	9.0	送工厂
A	26	GL01-R21	GL01	1443	x	2532	3.65	0	0						0	0.0	送工厂
A	27	GL01-R21A	GL01	1443	x	2457	3.55	0	1						1	3.5	送工厂
A	28	GL01-R22	GL01	1093	x	2532	2.77	0	0						0	0.0	送工厂
A	29	GL01-R22A	GL01	1093	x	2457	2.69	0	3						3	8.1	送工厂
30	GL01-R23	GL01	1751	x	2532	4.43	1	0							1	4.4	送工厂
A	31	GL01-R24	GL01	1770	x	2532	4.48	0	0						0	0.0	送工厂
A	32	GL01-R24A	GL01	1770	x	2457	4.35	0	1						1	4.3	送工厂
33	GL01-R25	GL01	738	x	2532	1.87	1	0							1	1.9	送工厂
34	GL01-R26	GL01	1519	x	2532	3.85	1	0							1	3.8	送工厂
A	35	GL01-R27	GL01	1300	x	2532	3.29	0	0						0	0.0	送工厂
A	36	GL01-R27A	GL01	1300	x	2457	3.19	0	2						2	6.4	送工厂
A	37	GL01-R28	GL01	1110	x	2532	2.81	0	0						0	0.0	送工厂
A	38	GL01-R28A	GL01	1110	x	2457	2.73	0	1						1	2.7	送工厂
A	39	GL01-R29	GL01	713	x	2532	1.81	1/3	0						2	3.6	送工厂
A	40	GL01-R29A	GL01	713	x	2457	1.75	0	2						2	3.5	送工厂

J858康城11期单元幕墙玻璃分层统计表 (T1 单元幕墙)

工程: J858康城11期 (T1)

日期: 20-Jun-23

参考用

	序号	玻璃编号	玻璃类型	玻璃尺寸			单面积 (m2)									总数量	总面积	备注
				W(mm)	x	H(mm)		61F	62F									
A	41	GL01-R30	GL01	1659	x	2532	4.20	1	0							1	4.2	送工厂
A	42	GL01-R30A	GL01	1659	x	2457	4.08	0	1							1	4.1	送工厂
	43	GL01-R51	GL01	1208	x	818	0.99	0	1							1	1.0	送工厂

101 155.206

	1	GL02-R01	GL02	628	x	1643	1.03	1	0							1	1.0	送工厂
A	2	GL02-R02	GL02	663	x	1643	1.09	5	0							5	5.4	送工厂
A	3	GL02-R02A	GL02	663	x	1568	1.04	0	10							10	10.4	送工厂
A	4	GL02-R03	GL02	655	x	1643	1.08	4	0							4	4.3	送工厂
A	5	GL02-R03A	GL02	655	x	1568	1.03	0	8							8	8.2	送工厂
A	6	GL02-R04	GL02	1208	x	1643	1.98	0	0							0	0.0	送工厂
A	7	GL02-R04A	GL02	1208	x	1568	1.89	0	2							2	3.8	送工厂
A	8	GL02-R05	GL02	636	x	1643	1.04	14	0							14	14.6	送工厂
A	9	GL02-R05A	GL02	636	x	1568	1.00	0	4							4	4.0	送工厂
	10	GL02-R06	GL02	585	x	1643	0.96	2	0							2	1.9	送工厂
A	11	GL02-R07	GL02	655	x	1643	1.08	4	0							4	4.3	送工厂
A	12	GL02-R07A	GL02	655	x	1568	1.03	0	1							1	1.0	送工厂
A	13	GL02-R08	GL02	513	x	1643	0.84	1	0							1	0.8	送工厂
A	14	GL02-R08A	GL02	513	x	1568	0.80	0	1							1	0.8	送工厂

57 60.7

	1	GL03-R01	GL03	628	x	480	0.30	1	0							1	0.3	送工厂
	2	GL03-R02	GL03	1603	x	480	0.77	1	0							1	0.8	送工厂
	3	GL03-R03	GL03	1793	x	480	0.86	1	0							1	0.9	送工厂
A	4	GL03-R04	GL03	663	x	480	0.32	5	0							5	1.6	送工厂
A	5	GL03-R04A	GL03	663	x	555	0.37	0	18							18	6.6	送工厂
	6	GL03-R05	GL03	1525	x	480	0.73	1	0							1	0.7	送工厂
	7	GL03-R06	GL03	1363	x	480	0.65	1	0							1	0.7	送工厂
	8	GL03-R07	GL03	1325	x	480	0.64	1	0							1	0.6	送工厂
A	9	GL03-R08	GL03	644	x	480	0.31	2	0							2	0.6	送工厂
A	10	GL03-R08A	GL03	644	x	555	0.36	0	2							2	0.7	送工厂
	11	GL03-R09	GL03	1770	x	480	0.85	2	0							2	1.7	送工厂
A	12	GL03-R10	GL03	678	x	480	0.33	3	0							3	1.0	送工厂
A	13	GL03-R10A	GL03	678	x	555	0.38	0	1							1	0.4	送工厂
	14	GL03-R11	GL03	1751	x	480	0.84	1	0							1	0.8	送工厂
A	15	GL03-R12	GL03	1388	x	480	0.67	1	0							1	0.7	送工厂
A	16	GL03-R12A	GL03	1388	x	555	0.77	0	3							3	2.3	送工厂
A	17	GL03-R13	GL03	1325	x	480	0.64	1	0							1	0.6	送工厂
A	18	GL03-R13A	GL03	1325	x	555	0.74	0	2							2	1.5	送工厂
A	19	GL03-R14A	GL03	1208	x	555	0.67	2/3	2							2	1.3	送工厂

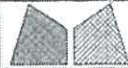

美特铝质有限公司
MIDI Aluminium Fabricator Ltd.

工程號	J858	類別		物料號	-							
地盘	康城11期	制圖	W. F. X	2022-05-12	圖號	J858-GL01						
修改	-	採用工廠	✓	地盤	-	圖紙名稱	玻璃加工圖	復核	-	-	數量	-
日期	-	材料顏色	-	材料	-	批准	-	-	-	單件重量	-	(KG)

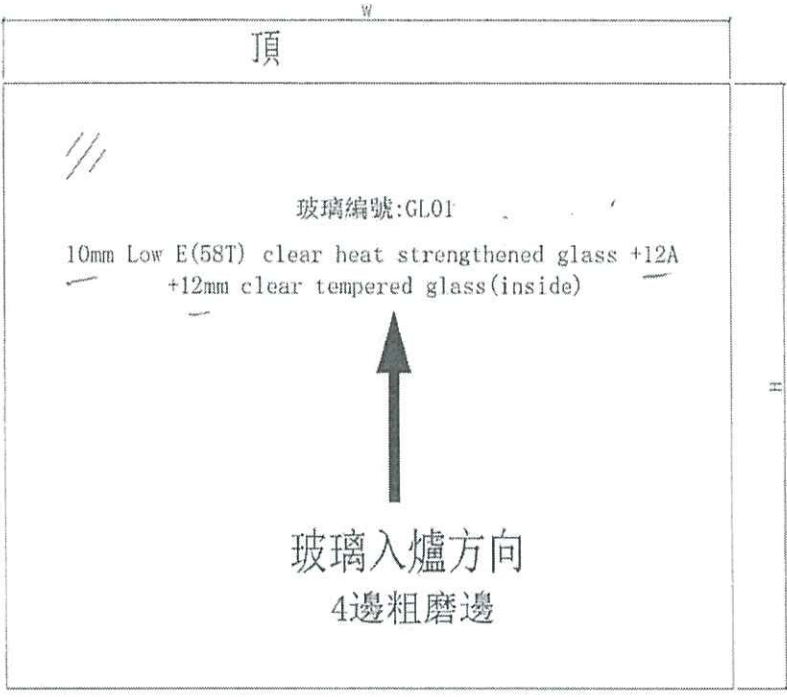

底 ELEVATION (VIEWED FROM OUTSIDE)

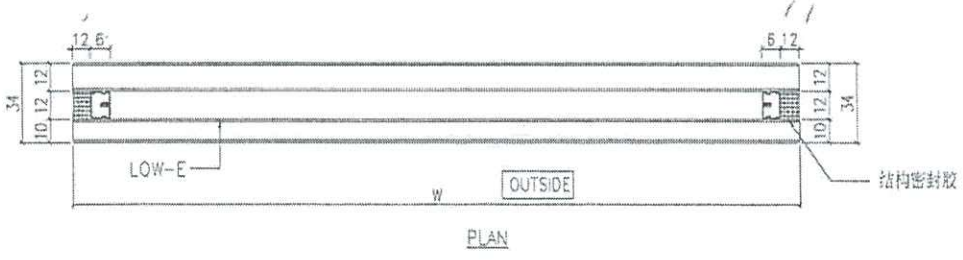
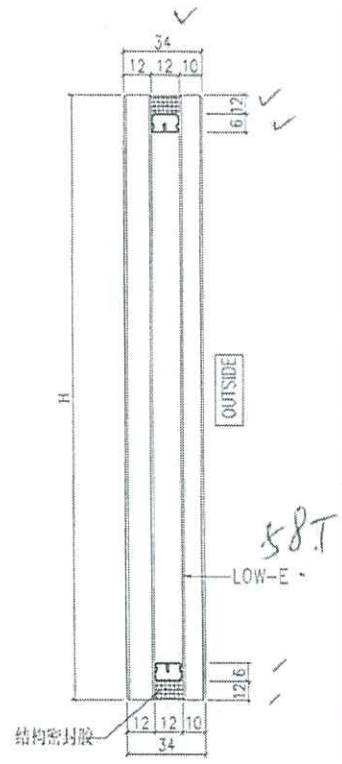

PLAN

框

生产厂编号: R20220114001

- NOTES
1. ALL DIMENSION IN mm
 2. ALL EDGE CHAMFER 1x1x45°

G1

 美特鋁質有限公司 MIDI Aluminium Fabricator Ltd.				工程號	J858	類別		物料號	-		
修改	-	-	-	地盤	康城11期	制圖	W. E. X	2022-05-12	圖號	J858-GL02	
日期	-	-	-	採用工廠	✓ 地盤	圖紙名稱	玻璃加工圖	復核	-	數量	-
				材料顏色	-	材料	-	批准	-	單件重量	- (KG)

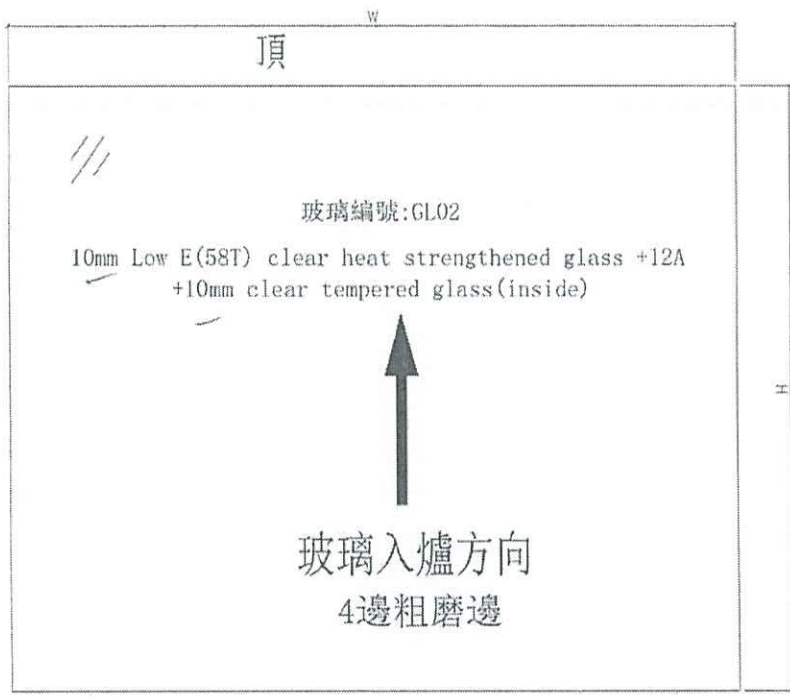

底 ELEVATION (VIEWED FROM OUTSIDE)

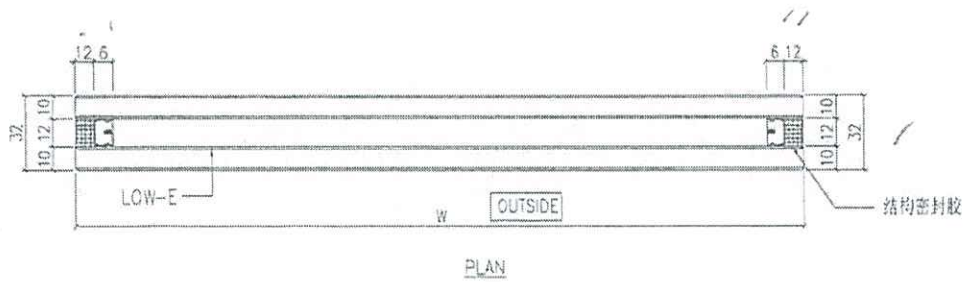
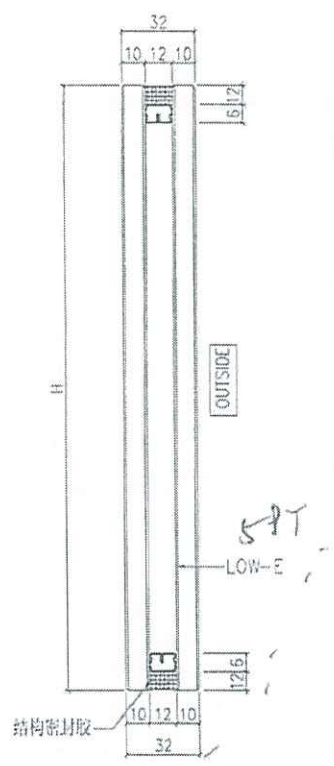

生产厂编号: R20220114003

- NOTES
1. ALL DIMENSION IN mm
 2. ALL EDGE CHAMFER 1x1x45°

G2

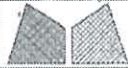

美特鋁質有限公司
MIDI Aluminium Fabricator Ltd.

工程號	J858	類別		物料號	-						
地盤	康城11期	制圖	W. E. X	2022-05-12	圖號	J858-GL03					
修改	-	採用工廠	✓	地盤	-	圖紙名稱	玻璃加工圖	復核	-	數量	-
日期	-	材料顏色	-	材料	-	批准	-	單件重量	-	(KG)	

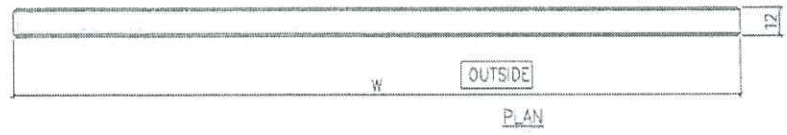
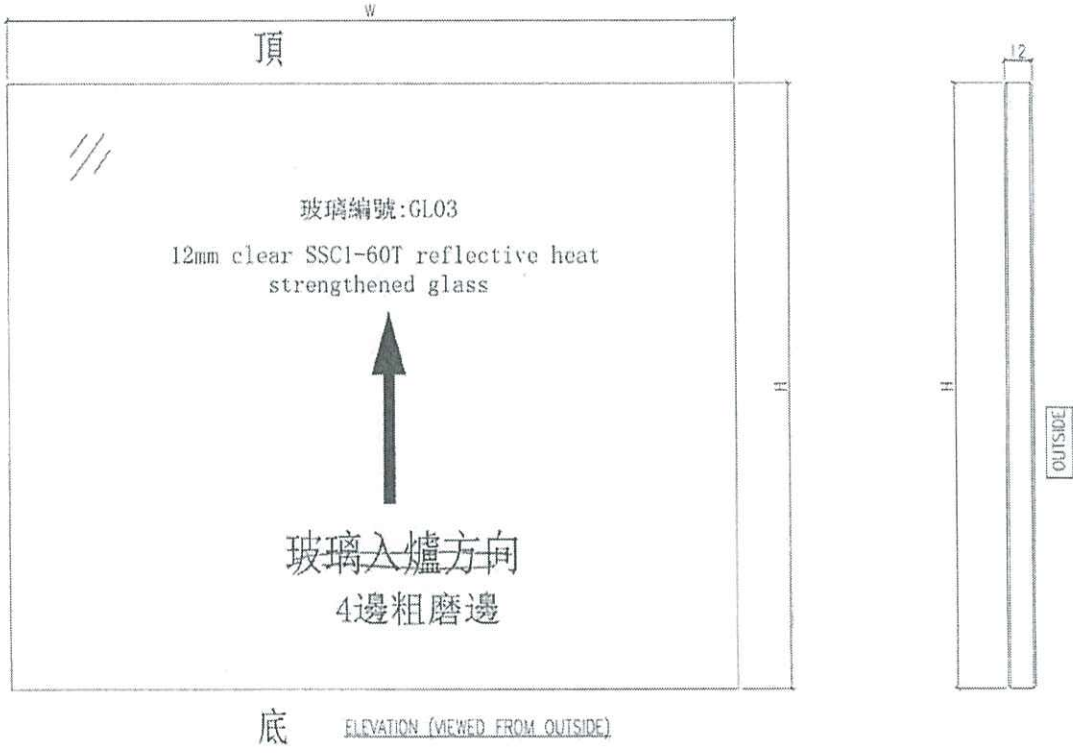

及

生产厂编号: R20220324054

NOTES

1. ALL DIMENSION IN mm
2. ALL EDGE CHAMFER 1x1x45°

93

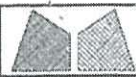

美特鋁質有限公司
MIDI Aluminium Fabricator Ltd.

工程號	J858	類別		物料號	-
地盘	康城11期	制圖	W. E. X	2022-05-12	圖號 J858-GL04
修改	-	採用工廠	✓	地盤	-
日期	-	材料颜色	-	图纸名称	玻璃加工图
		材料	-	復核	-
				批准	-
				數量	-
				單件重量	- (KG)

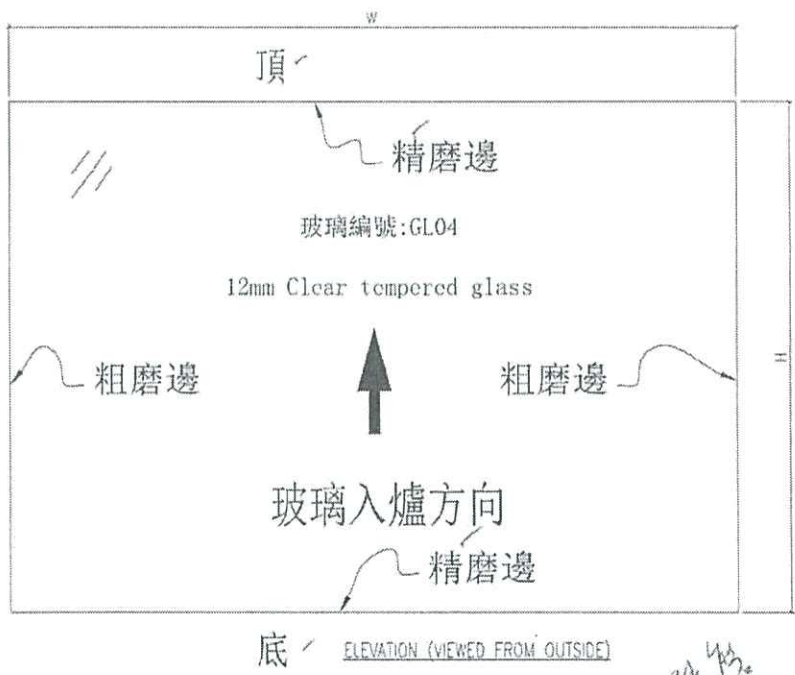

頂底精磨

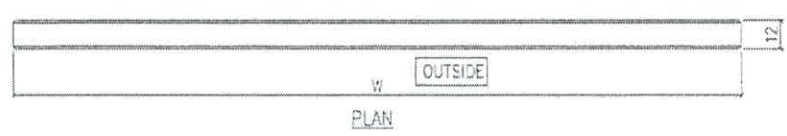

縮相圖

生产厂编号: R20220114008

- NOTES
1. ALL DIMENSION IN mm
 2. ALL EDGE CHAMFER 1x1x45°

G4.

 美特鋁質有限公司 MIDI Aluminium Fabricator Ltd.				工程號 J858 地盘 康城11期	類別 制圖 W. E. X	物料號 - 2022-05-12	圖號 J858-GL01
修改 - - - 日期 - - -	採用工廠 ✓ 材料颜色 -	地盤 - 图纸名称 玻璃加工图	材料 -	復核 - 批准 -	數量 - 單件重量 - (KG)		

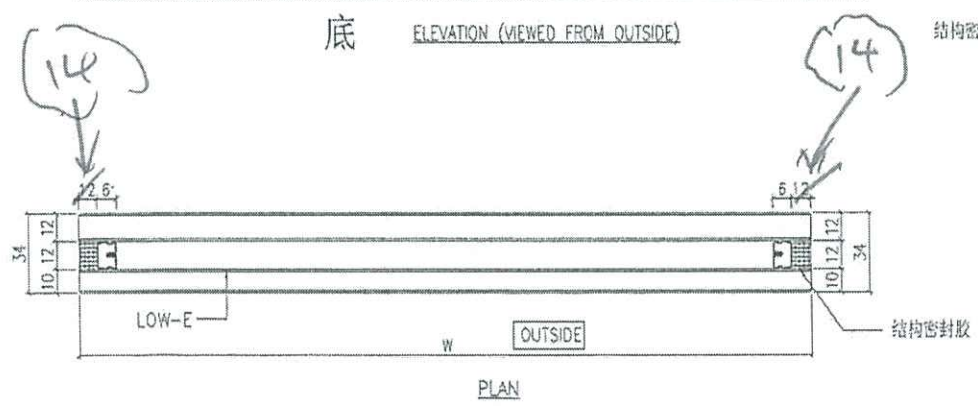
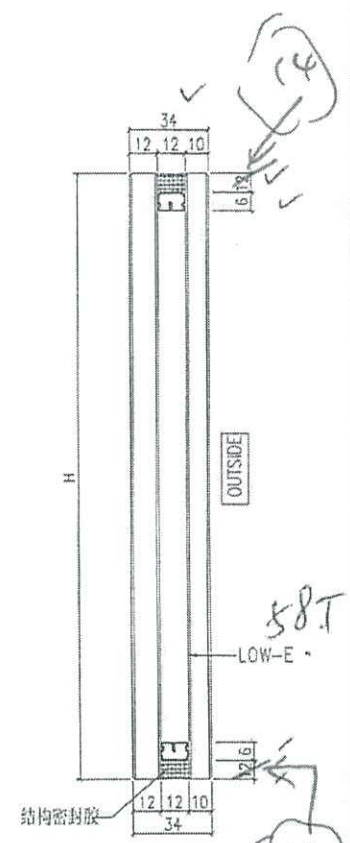
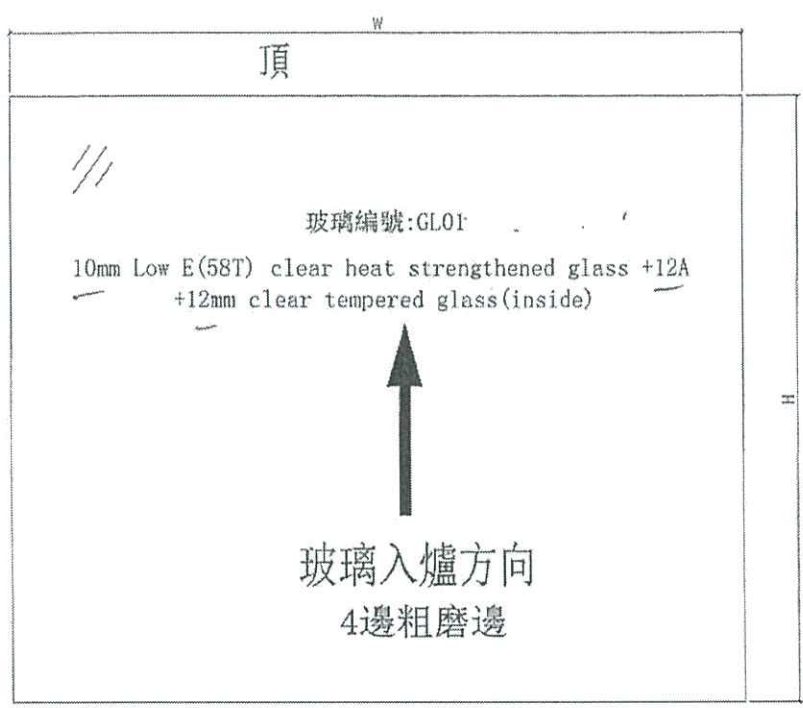

GL01

玻璃寬度 = 2150 mm

生产厂编号: R20220114001

- NOTES
1. ALL DIMENSION IN mm (T2)
2. ALL EDGE CHAMFER 1x1x45° (T3)
- GL01-R42月

框



GLB

 美特鋁質有限公司 MIDI Aluminium Fabricator Ltd.			工程號 J858 地盘 康城11期	類別 制圖 W. E. X	物料號 - 2022-05-12	圖號 J858-GL02
修改 - 日期 -	採用工廠 ✓ 材料顏色 -	地盤 - 材料 -	圖紙名稱 玻璃加工圖 材料 -	復核 - 批准 -	數量 - 單件重量 -	(KG)

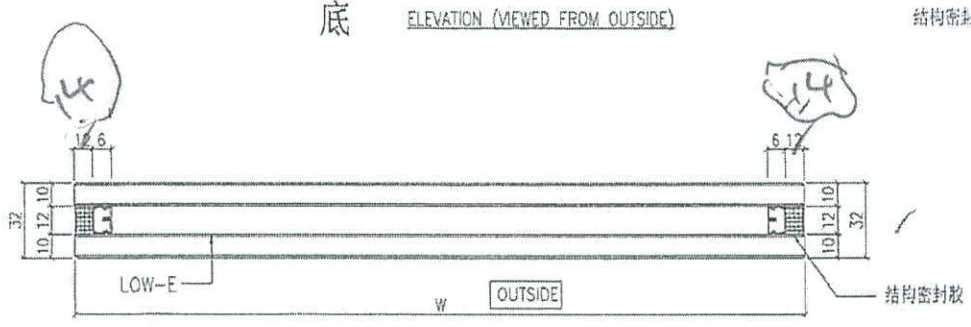
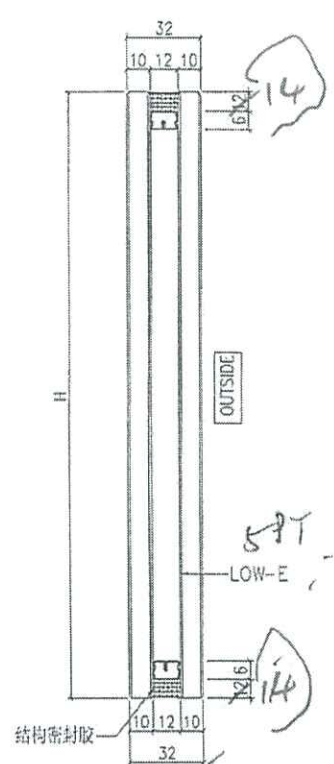

PLAN

T.H. 4/20

GL02 - Top Hung
玻璃 = 1207mm

T1
T2
T3 GL02-R04用

生产厂编号: R20220114003

- NOTES
1. ALL DIMENSION IN mm
 2. ALL EDGE CHAMFER 1x1x45°

G2B

BASIC WIND PRESSURE	3.26kPa (H: MAX. 228.4m)
PRESSURE COEFFICIENT	+1.0/-1.4
DESIGN WIND PRESSURE	3.26 x +1.0= +3.26 kPa 3.26 x -1.4= -4.57 kPa

2. IMPOSED LOAD

HORIZONTAL IMPOSED LOAD ON LOWER CURTAIN WALL ACCORDING TO HKCPD OF HEAD AND IMPOSED LOADS 2011 (CATEGORY AREAS CONGREGATION OF PEOPLE IS NOT EXPECTED)

a) 0.75 kN/m LINEAR LOAD APPLIED AT 1.1m ABOVE F.F.L.
 b) 1 kPa APPLIED WITHIN THE INFILL BETWEEN 1.1m HEIGHT LEVEL & F.F.L.
 c) 0.5 kN CONCENTRATED LOAD APPLIED ARBITRARILY WITHIN THE INFILL BETWEEN 1.1m HEIGHT LEVEL & F.F.L.

GENERAL NOTES

1. GLASS

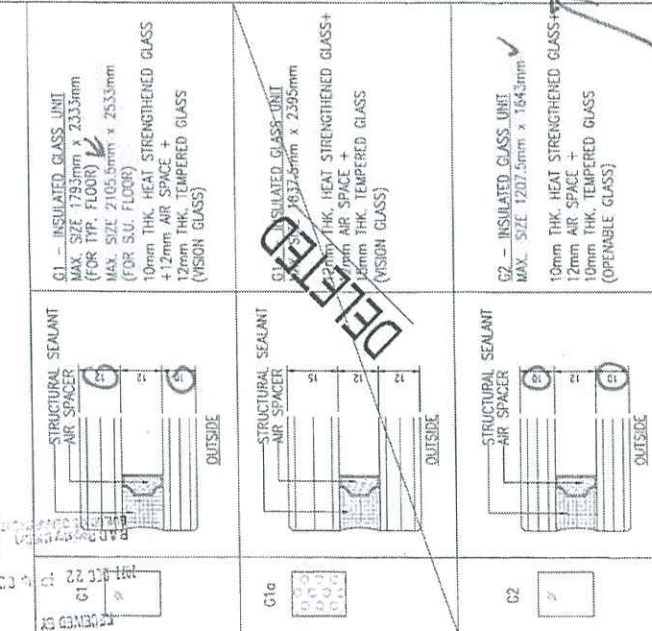

DESIGN WIND PRESSURE: 26.5 kN/m²
 ALLOWABLE BENDING STRENGTH: 50 N/mm²
 TEMPERED GLASS: 25 N/mm²
 HEAT STRENGTHENED GLASS

- i) 25% INCREASE OF WIND LOAD FOR EACH CLASS PANE OF IGU IS ADAPTED TO ACCOUNT FOR THE EFFECTS DUE TO TEMPERATURE CHANGES AND ATMOSPHERIC PRESSURE CHANGES
- ii) MATERIAL SPECIFICATION OF HEAT-STRENGTHENED GLASS AND TEMPERED GLASS IN ACCORDANCE WITH ASTM C1048-2008 (STANDARD SPECIFICATION FOR HEAT-STRENGTHENED AND FULLY TEMPERED GLASS)
- iii) HEAT SOAK PROCESS FOR ALL TEMPERED GLASS SHALL COMPLY WITH PNAP-APP-37 AND BS EN14179-1:2016
- iv) TEST REPORT TO ASTM C1279 INDICATION SURFACE COMPRESSION OF HEAT STRENGTHENED GLASS AND TEMPERED GLASS COMPLIES WITH ASTM C0148 TO BE SUBMITTED HEAT STRENGTHENED GLASS SHALL HAVE SURFACE COMPRESSION WITHIN 24 MPa TO 52 MPa, TEMPERED GLASS SHALL HAVE SURFACE COMPRESSION NOT LESS THAN 69MPa.
- v) IMPACT TEST FOR ALL TEMPERED GLASS SHALL BE IN ACCORDANCE TO BS EN 12600 : 2002.

STRENGTH OF GLASS

GLASS TYPE	LOAD REDUCTION FACTOR (R)	TEMPERATURE CORRECTION FACTOR (K)	GLASS SURFACE TREATMENT REDUCTION FACTOR (M)	DESIGN STRENGTH (N x 10 ³ x M/MPa)
HEAT STRENGTHENED GLASS	1.0	1.0	1.0	80
HEAT STRENGTHENED GLASS	0.81	0.73	1.0	64.6
HEAT STRENGTHENED GLASS	0.66	0.53	1.0	52.8

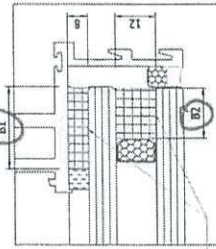

STRUCTURAL SEALANT

LEGEND	G1	G2	G3	G4	G5
MAXIMUM GLASS WIDTH (mm)	2105.5	1207.5	945	2037.5	7735
MAXIMUM GLASS HEIGHT (mm)	2533	1645	2533	1700	2695
SEALANT BITE, BT (mm)	25	23.5	20	29	22.5
SECONDARY SEAL, BS (mm)	12 FOR 5.4 14 FOR 11.4	4.5065	4.5065	4.5065	4.5065
SUPPORT CONDITION	4.5065	4.5065	4.5065	4.5065	4.5065

BENDING STRENGTH: 125N/mm²
 SHEAR STRENGTH: 75N/mm²
 0.2% PROOF STRESS: 125N/mm²

ALUMINIUM FINISH
 EXPOSED SURFACE - PVF2 3-COATS TO AAMA 2605
 NON-VISIBLE SURFACE - CHROME

ALL OPERABLE WINDOWS TO BE APPROVED IN LOCKED POSITION.

3. SEALANT

- i) STRUCTURAL SEALANT (PRIMARY AND SECONDARY SEAL)
- ii) ALLOWABLE STRESS (UNDER TRANSIENT TENSION AND SHEAR) 138kPa
- iii) SECONDARY SEAL FOR IGU SHOULD BE "ULTRAGLAZE 5564400 SILICON STRUCTURAL SEALANT" (BD REF: BD-S5-005).
- iv) ALLOWABLE STRESS (UNDER TRANSIENT TENSION AND SHEAR) 138kPa

STRUCTURAL SEALANT BITE WIDTH(BT) IS DESIGNED TO BE STRUCTURAL USE ON CURTAIN WALL & GLASS CLADDING MILLIONS ONLY. ALL TRANSOM LOCATIONS ARE DESIGNED TO USE CAPPING FOR GLASS FIXING. STRUCTURAL SEALANT APPLIED ON TRANSOM ARE ALL NON-STRUCTURAL USE.

WEATHER SEALANT (FOR INFORMATION ONLY)
 ALL WEATHER SEALANT TO BE "DOW CORNING" DC791
 ALL APPLICATION AND INSTALLATION SHALL BE STRICTLY COMPLY WITH MANUFACTURER'S RECOMMENDATION

4. STEEL

ALL MEMBERS IN MILD STEEL TO BE GRADE S275 : HOT ROLLED PRODUCTS OF STRUCTURAL STEEL IN JO (CLASS1): COMPLY WITH BS EN 10025-2:2019.
 HOT FINISHED STRUCTURAL HOLLOW SECTION IN JOH(CLASS1) COMPLY WITH BS EN 10210-1: 2006.

GRADE S275 MILD STEEL
 YOUNG'S MODULUS: 205,000 N/mm²
 DESIGN STRENGTH: 275 N/mm² (k=16)
 DESIGN STRENGTH: 265 N/mm² (k=40)

REINFORCED CONCR BEAM, STRUCTURAL 2013.

9. WELDING

ALL WELDING SHALL HKSC 2011 CLASS ELECTRODE CLASSII DESIGN WELD STRE

ALL WELD PROCEED ALL WELD SHALL E ALL WELDING SHALL WITH BS EN 287- ALL SITE WELDS S PRIMER.

WELDING ANNOTATION

10. INSULATION

FIRE INSULATION BRADFORD ROCKWOOL OF 135mm THK. A 2 HRS (BD REF: THERMAL INSULATION NON COMBUSTIBLE (BD REF: BD-F50 DENSITY

SMOKE SEAL "MIGI ALUMINIUM F FIRE CODE CLASS

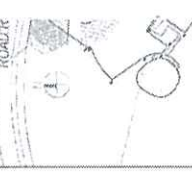

TR.001 SITE C

AECOM Asia Company Limited
 Wong Waiwah
 Registered Structural Engineer ISE 8766

(1.5)

DELETED

1807.5

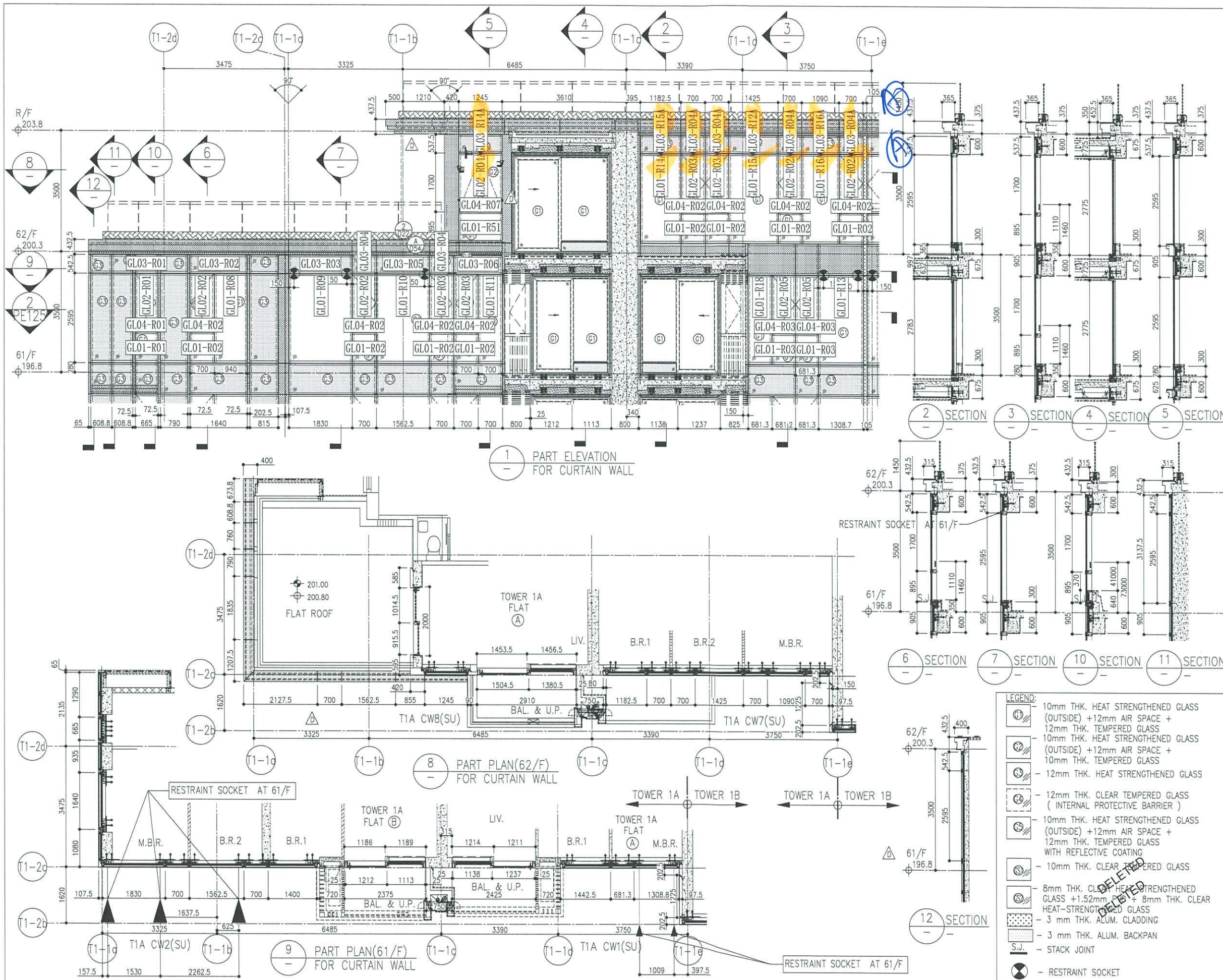

B.D. REF :

CLIENT :
 Sino Land Company Limited

ARCHITECT :
 Ronald Lu & Partners
 Architects, Planners, Interior Designers
 Ronald Lu & Partners (HK) Ltd.
 呂元祥建築師事務所 (香港) 有限公司

MAIN CONTRACTOR :
 Gammon

STRUCTURAL ENGINEER :
 AECOM

FACADE CONSULTANT:
 AECOM

NOTE :
 1. ALL DIMENSIONS ARE IN MM.
 2. ALL ELEVATIONS ARE VIEWED FROM OUTSIDE.
 3. ALL DIMENSIONS TO BE VERIFIED ON SITE BEFORE FABRICATION.

LEGEND :
 (X1) -- DETAIL MARK NO.
 (X001) -- REFER SHEET NO.
 1. F.F.L. -- FINISHED FLOOR LEVEL
 2. S.F.L. -- STRUCTURAL FLOOR LEVEL
 3. (R) -- REVERSED DETAIL

NO.	DATE	REVISED	BY

JOB NO. : J-858
 PROJECT :
 PROPOSED RESIDENTIAL DEVELOPMENT
 AT TKOTL 70RP, PHASE 11, LOHAS PARK
 TSEUNG KWAN O, N.T.

TITLE :
 PENTHOUSE FLOOR PARTIAL
 ELEVATION & SECTION, PLAN
 FOR CURTAIN WALL (TOWER 1)

DATE : 12-JAN-22 SCALE : 1:50(A1)

DRAWN BY : CHECKED BY :

美特鋁質有限公司
 MIDI ALUMINUM FABRICATOR LTD.
 Units 6-8, Sunray Industrial Centre, 1/F
 610 Cho Kwo Ling Road, Kowloon
 Tel: 23489211-4 Fax: (852) 2727666

DWG NO. : JB58-CW-PE117 REV. : D

- LEGEND:
- (1) 10mm THK. HEAT STRENGTHENED GLASS (OUTSIDE) + 12mm AIR SPACE + 12mm THK. TEMPERED GLASS
 - (2) 10mm THK. HEAT STRENGTHENED GLASS (OUTSIDE) + 12mm AIR SPACE + 10mm THK. TEMPERED GLASS
 - (3) 12mm THK. HEAT STRENGTHENED GLASS
 - (4) 12mm THK. CLEAR TEMPERED GLASS (INTERNAL PROTECTIVE BARRIER)
 - (5) 10mm THK. HEAT STRENGTHENED GLASS (OUTSIDE) + 12mm AIR SPACE + 12mm THK. TEMPERED GLASS WITH REFLECTIVE COATING
 - (6) 10mm THK. CLEAR TEMPERED GLASS
 - (7) 8mm THK. CLEAR TEMPERED GLASS + 1.52mm HEAT STRENGTHENED GLASS + 8mm THK. CLEAR TEMPERED GLASS
 - (8) 3 mm THK. ALUM. CLADDING
 - (9) 3 mm THK. ALUM. BACKPAN
 - (10) STACK JOINT
 - (11) RESTRAINT SOCKET

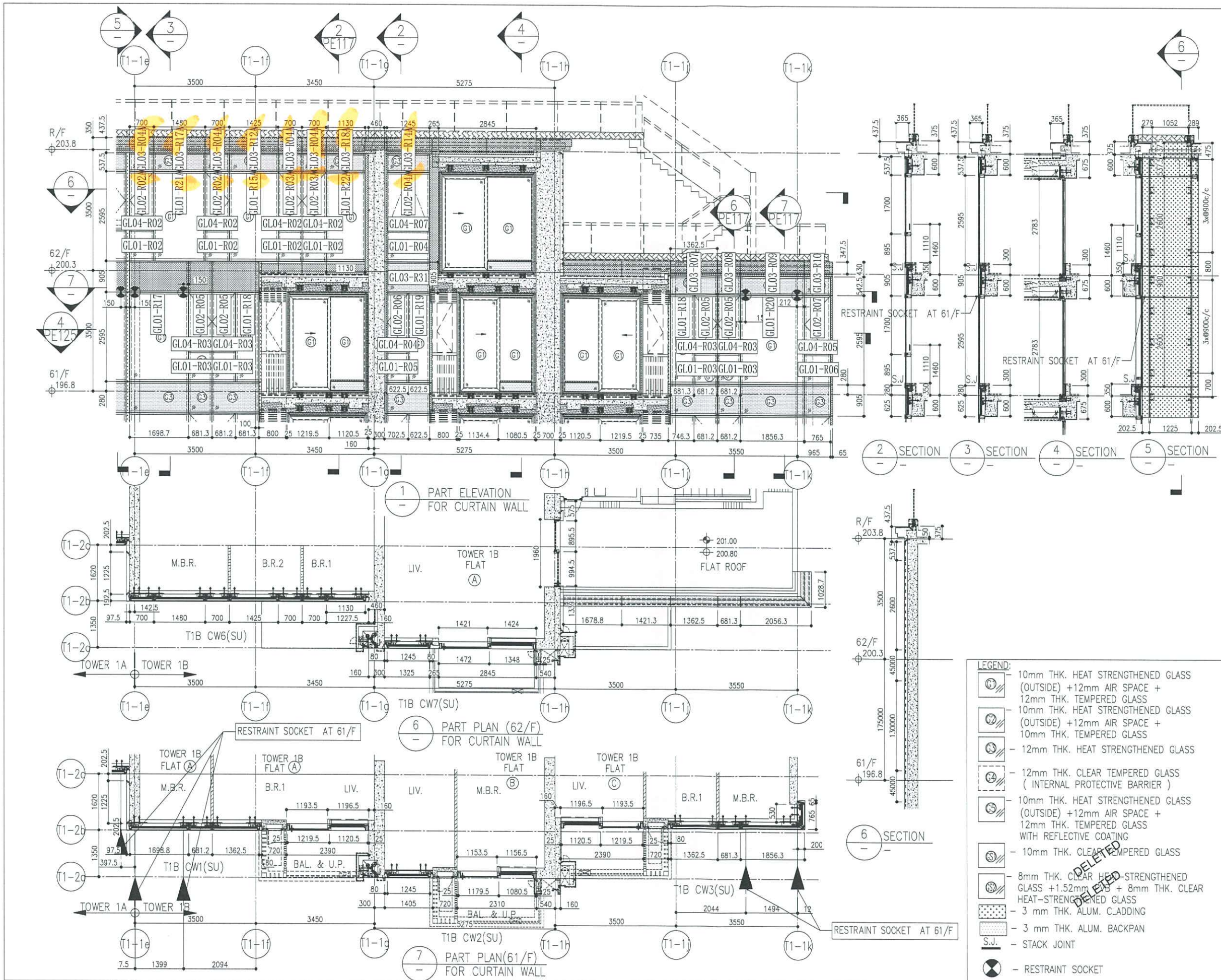

B.D. REF :

CLIENT :
 Sino Land Company Limited

ARCHITECT :
 ronald lu & partners
 Ronald Lu & Partners (HK) Ltd.
 呂元祥建築師事務所 (香港) 有限公司

MAIN CONTRACTOR :
 Gammon

STRUCTURAL ENGINEER :
 AECOM

FAÇADE CONSULTANT :
 AECOM

NOTE :
 1. ALL DIMENSIONS ARE IN mm.
 2. ALL ELEVATIONS ARE VIEWED FROM OUTSIDE.
 3. ALL DIMENSIONS TO BE VERIFIED ON SITE BEFORE FABRICATION.

LEGEND :
 (X1) --- DETAIL MARK NO.
 (X001) --- REFER SHEET NO.

1. F.F.L. --- FINISHED FLOOR LEVEL
 2. S.F.L. --- STRUCTURAL FLOOR LEVEL
 3. (R) --- REVERSED DETAIL

NO.	DATE	REVISED	BY

JOB NO. : J-858
 PROJECT : PROPOSED RESIDENTIAL DEVELOPMENT AT TKOIL 70RP, PHASE 11, LOHAS PARK TSEUNG KWAN O, N.T.

TITLE : PENTHOUSE FLOOR PARTIAL ELEVATION & SECTION, PLAN FOR CURTAIN WALL (TOWER 1)

DATE : 12-JAN-22 SCALE : 1:50(A1)
 DRAWN BY : CHECKED BY :

美特鋁質有限公司
 MIDI ALUMINIUM FABRICATOR LTD.
 Units 6-B, Sunray Industrial Centre, 1/F
 610 Cha Kwo Ling Road, Kowloon
 Tel:23489211-4 Fax:(852)2727666

DWG NO. : J858-CW-PE118 REV. : C

- LEGEND:
- 10mm THK. HEAT STRENGTHENED GLASS (OUTSIDE) + 12mm AIR SPACE + 12mm THK. TEMPERED GLASS
 - 10mm THK. HEAT STRENGTHENED GLASS (OUTSIDE) + 12mm AIR SPACE + 10mm THK. TEMPERED GLASS
 - 12mm THK. HEAT STRENGTHENED GLASS
 - 12mm THK. CLEAR TEMPERED GLASS (INTERNAL PROTECTIVE BARRIER)
 - 10mm THK. HEAT STRENGTHENED GLASS (OUTSIDE) + 12mm AIR SPACE + 12mm THK. TEMPERED GLASS WITH REFLECTIVE COATING
 - 10mm THK. CLEAR TEMPERED GLASS
 - 8mm THK. CLEAR HEAT-STRENGTHENED GLASS + 1.52mm ALB + 8mm THK. CLEAR HEAT-STRENGTHENED GLASS
 - 3mm THK. ALUM. CLADDING
 - 3mm THK. ALUM. BACKPAN
 - S.J. - STACK JOINT
 - RESTRAINT SOCKET

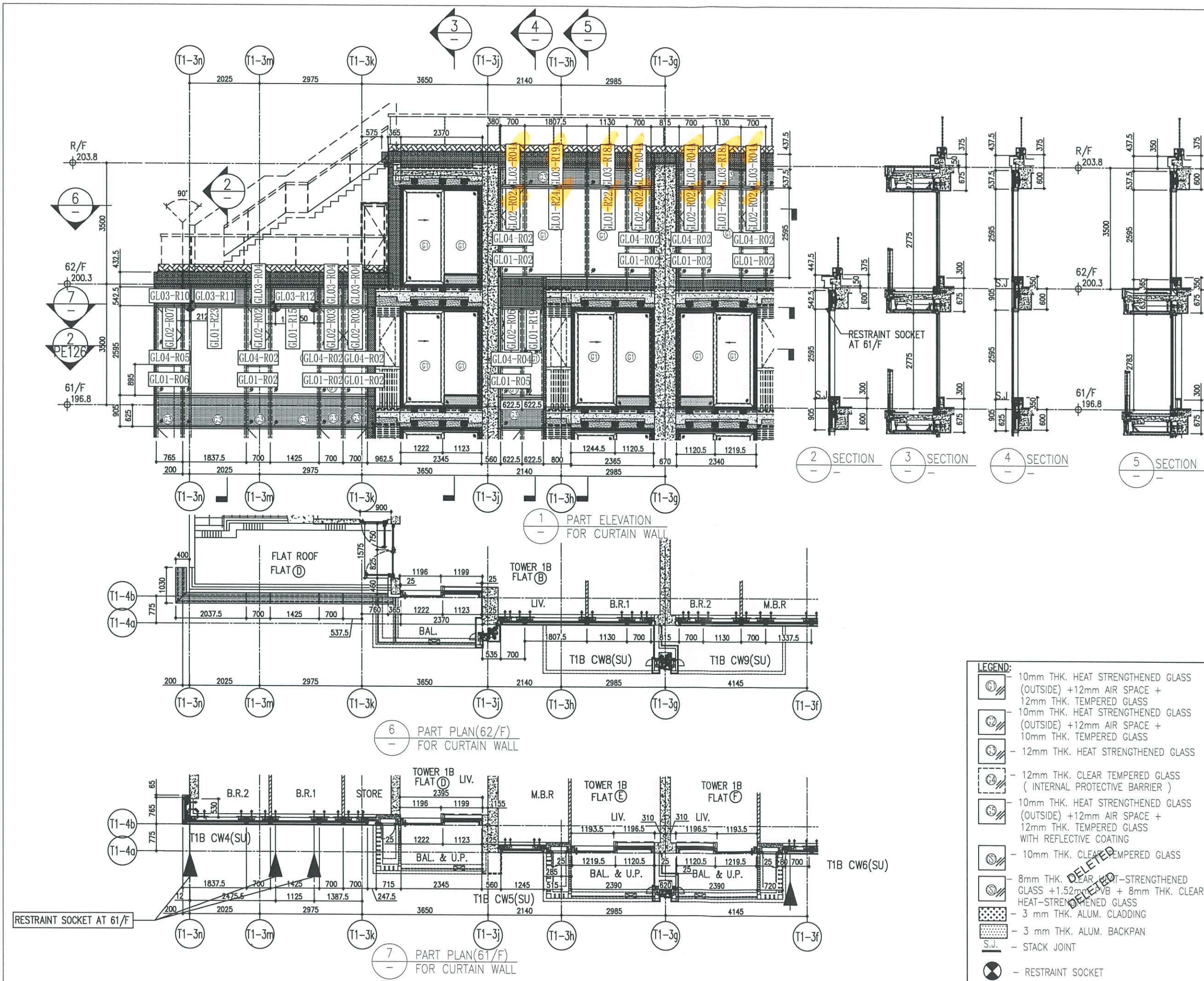

B.D. REF :

CLIENT :
 Sino Land Company Limited

ARCHITECT :
 Ronald Lu & Partners
 Architects, Planners, Interior Designers
 Ronald Lu & Partners (HK) Ltd.
 呂元祥建築師事務所 (香港) 有限公司

MAIN CONTRACTOR :
 Gammon

STRUCTURAL ENGINEER :
 AECOM

FACADE CONSULTANT:
 AECOM

NOTE :
 1. ALL DIMENSIONS ARE IN mm.
 2. ALL ELEVATIONS ARE VIEWED FROM OUTSIDE.
 3. ALL DIMENSIONS TO BE VERIFIED ON SITE BEFORE FABRICATION.

LEGEND :
 (X1) — DETAIL MARK NO.
 (X001) — REFER SHEET NO.
 1. F.F.L. — FINISHED FLOOR LEVEL
 2. S.F.L. — STRUCTURAL FLOOR LEVEL
 3. (R) — REVERSED DETAIL

- LEGEND:
- (G1) 10mm THK. HEAT STRENGTHENED GLASS (OUTSIDE) +12mm AIR SPACE + 12mm THK. TEMPERED GLASS
 - (G2) 10mm THK. HEAT STRENGTHENED GLASS (OUTSIDE) +12mm AIR SPACE + 10mm THK. TEMPERED GLASS
 - (G3) 12mm THK. HEAT STRENGTHENED GLASS
 - (G4) 12mm THK. CLEAR TEMPERED GLASS (INTERNAL PROTECTIVE BARRIER)
 - (G5) 10mm THK. HEAT STRENGTHENED GLASS (OUTSIDE) +12mm AIR SPACE + 12mm THK. TEMPERED GLASS WITH REFLECTIVE COATING
 - (G6) 10mm THK. CLEAR TEMPERED GLASS
 - (G7) 8mm THK. CLEAR HEAT-STRENGTHENED GLASS +1.52mm PVB + 8mm THK. CLEAR HEAT-STRENGTHENED GLASS
 - (G8) 3 mm THK. ALUM. CLADDING
 - (G9) 3 mm THK. ALUM. BACKPAN
 - (S.J.) — STACK JOINT
 - (R) — RESTRAINT SOCKET

NO.	DATE	REVISED	BY

JOB NO. : J-858
 PROJECT : PROPOSED RESIDENTIAL DEVELOPMENT AT TKOTL 70RP, PHASE 11, LOHAS PARK TSEUNG KWAN O, N.T.

TITLE : PENTHOUSE FLOOR PARTIAL ELEVATION & SECTION, PLAN FOR CURTAIN WALL (TOWER 1)

DATE : 12-JAN-22 SCALE : 1:50(A1)

DRAWN BY : CHECKED BY :

美特鋁質有限公司
 MIDI ALUMINIUM FABRICATOR LTD.
 Units 6-8, Sunray Industrial Centre, 1/F
 610 Cha Kwo Ling Road, Kowloon
 Tel:23489211-4 Fax:(852)2772666

DWG NO. : J858-CW-PE119 REV. : D

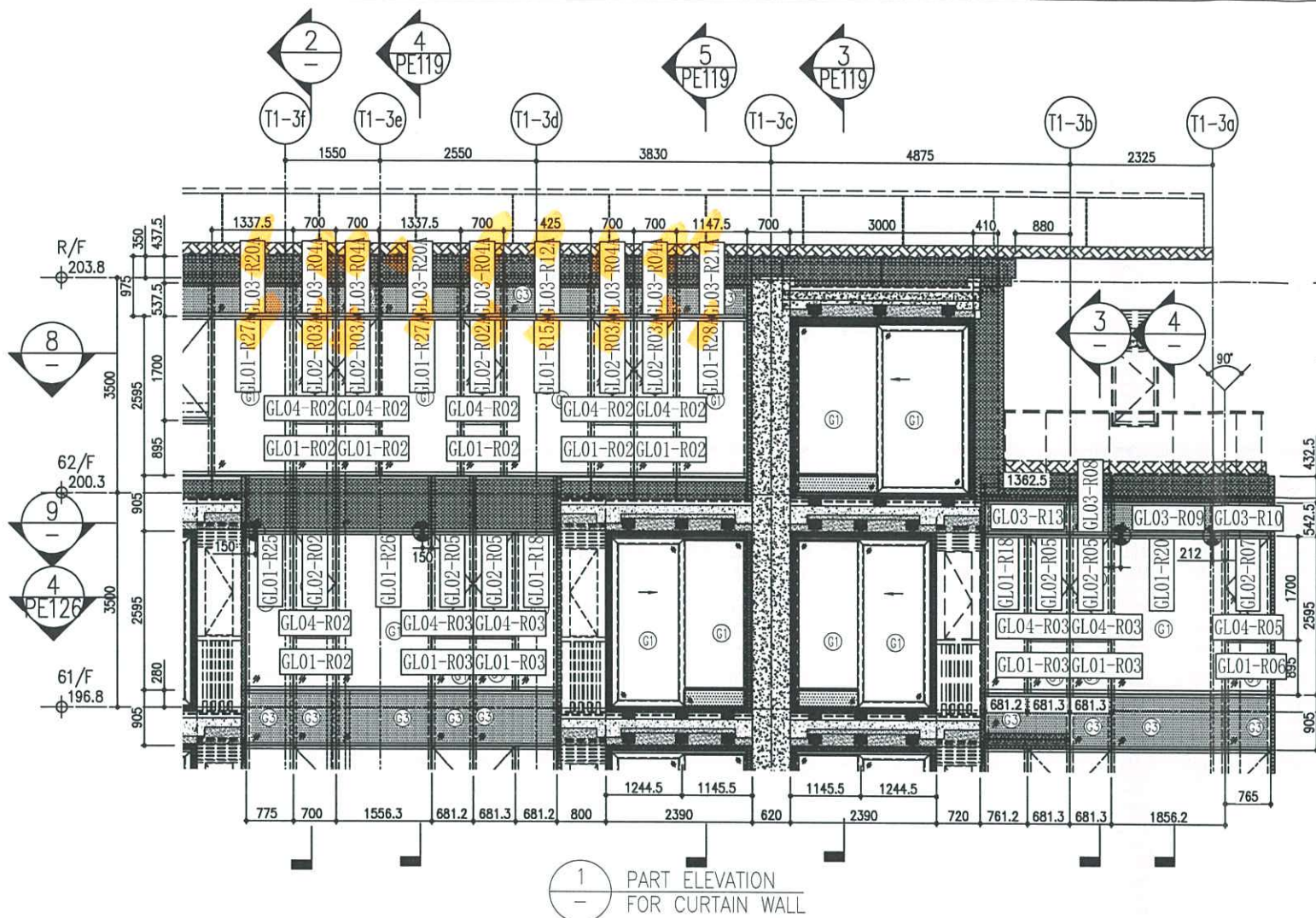

1 PART ELEVATION FOR CURTAIN WALL

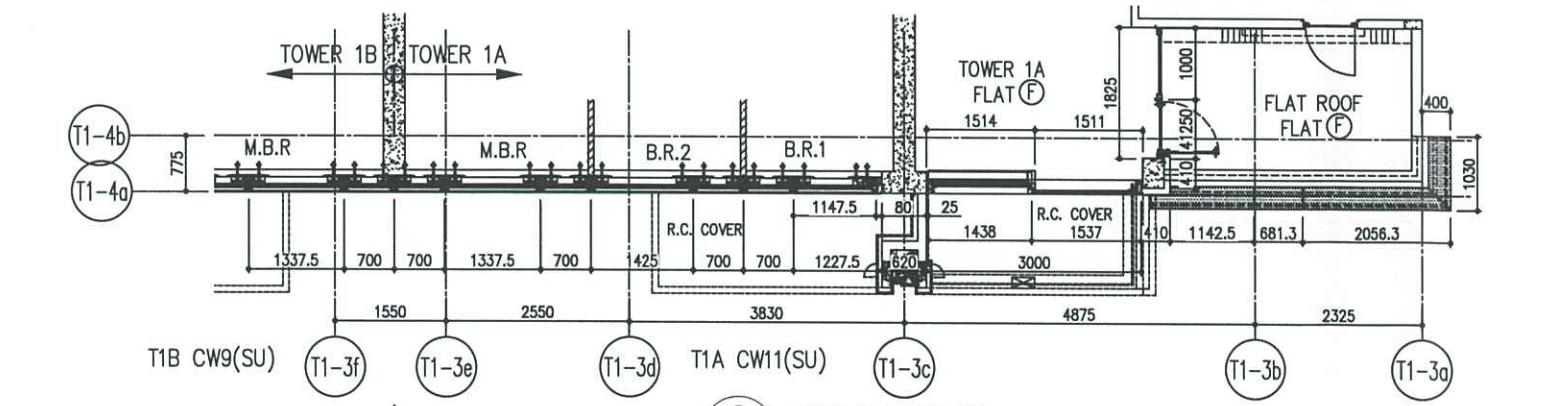

8 PART PLAN(62/F) FOR CURTAIN WALL

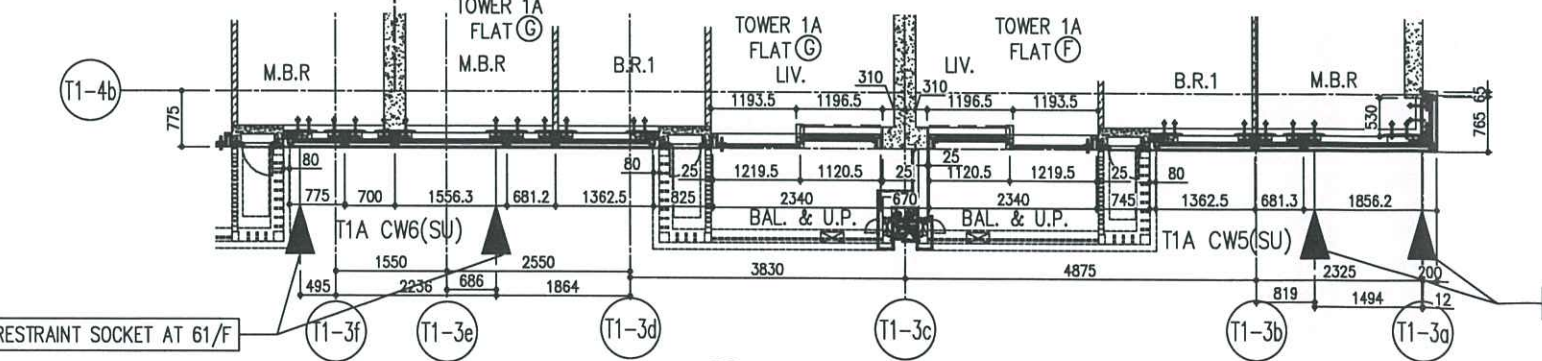

9 PART PLAN(61/F) FOR CURTAIN WALL

RESTRAINT SOCKET AT 61/F

RESTRAINT SOCKET AT 61/F

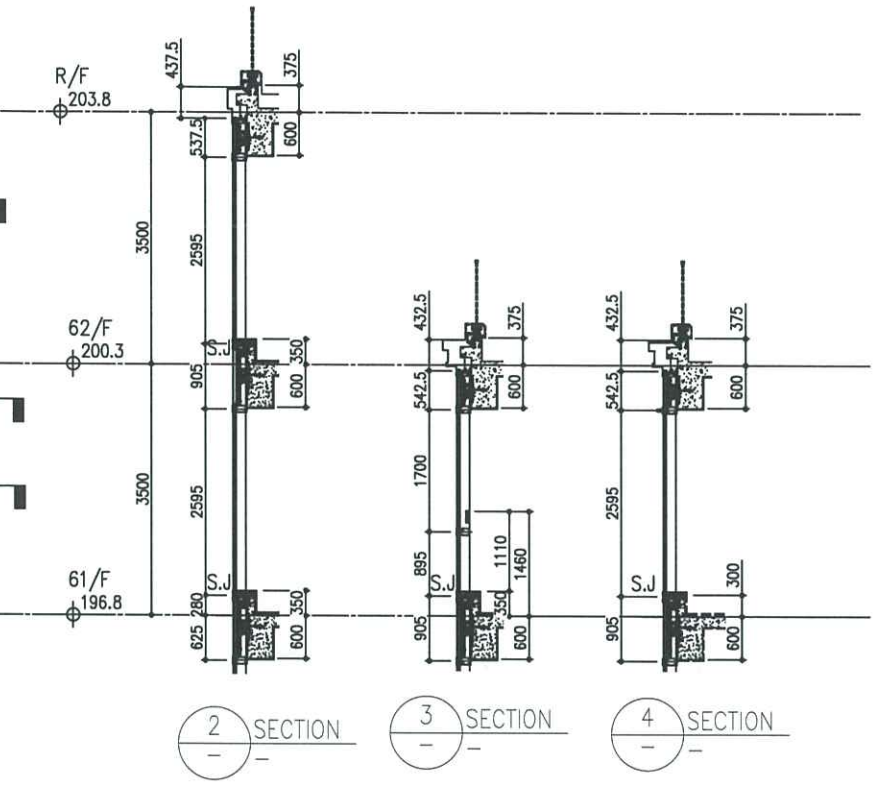

2 SECTION 3 SECTION 4 SECTION

- LEGEND:**
- (S1) 10mm THK. HEAT STRENGTHENED GLASS (OUTSIDE) +12mm AIR SPACE + 12mm THK. TEMPERED GLASS
 - (S2) 10mm THK. HEAT STRENGTHENED GLASS (OUTSIDE) +12mm AIR SPACE + 10mm THK. TEMPERED GLASS
 - (S3) 12mm THK. HEAT STRENGTHENED GLASS
 - (S4) 12mm THK. CLEAR TEMPERED GLASS (INTERNAL PROTECTIVE BARRIER)
 - (S5) 10mm THK. HEAT STRENGTHENED GLASS (OUTSIDE) +12mm AIR SPACE + 12mm THK. TEMPERED GLASS WITH REFLECTIVE COATING
 - (S6) 10mm THK. CLEAR TEMPERED GLASS
 - (S7) 8mm THK. CLEAR HEAT-STRENGTHENED GLASS +1.52mm PVB + 8mm THK. CLEAR HEAT-STRENGTHENED GLASS
 - (S8) 3 mm THK. ALUM. CLADDING
 - (S9) 3 mm THK. ALUM. BACKPAN
 - S.J. STACK JOINT
 - (RS) RESTRAINT SOCKET

B.D. REF :

CLIENT : Sino Land Company Limited

ARCHITECT : Ronald Lu & Partners
Ronald Lu & Partners (HK) Ltd.
呂元祥建築師事務所 (香港) 有限公司

MAIN CONTRACTOR : Gammon

STRUCTURAL ENGINEER : AECOM

FACADE CONSULTANT : AECOM

NOTE :

- ALL DIMENSIONS ARE IN mm.
- ALL ELEVATIONS ARE VIEWED FROM OUTSIDE.
- ALL DIMENSIONS TO BE VERIFIED ON SITE BEFORE FABRICATION.

LEGEND :

- (X1) DETAIL MARK NO.
- (X001) REFER SHEET NO.

- F.F.L. -- FINISHED FLOOR LEVEL
- S.F.L. -- STRUCTURAL FLOOR LEVEL
- (R) -- REVERSED DETAIL

NO.	DATE	REVISED	BY

JOB NO. : J-858

PROJECT : PROPOSED RESIDENTIAL DEVELOPMENT AT TKOTL 70RP, PHASE 11, LOHAS PARK TSEUNG KWAN O, N.T.

TITLE : PENTHOUSE FLOOR PARTIAL ELEVATION & SECTION, PLAN FOR CURTAIN WALL (TOWER 1)

DATE : 12-JAN-22 SCALE : 1:50(A1)

DRAWN BY : CHECKED BY :

美特铝質有限公司
MIDI ALUMINIUM FABRICATOR LTD.
Units 6-8, Sunray Industrial Centre, 1/F
610 Cho Kwo Ling Road, Kowloon
Tel:23489211-4 Fax:(852)27727666

DWG NO. : JB58-CW-PE120 REV. : D

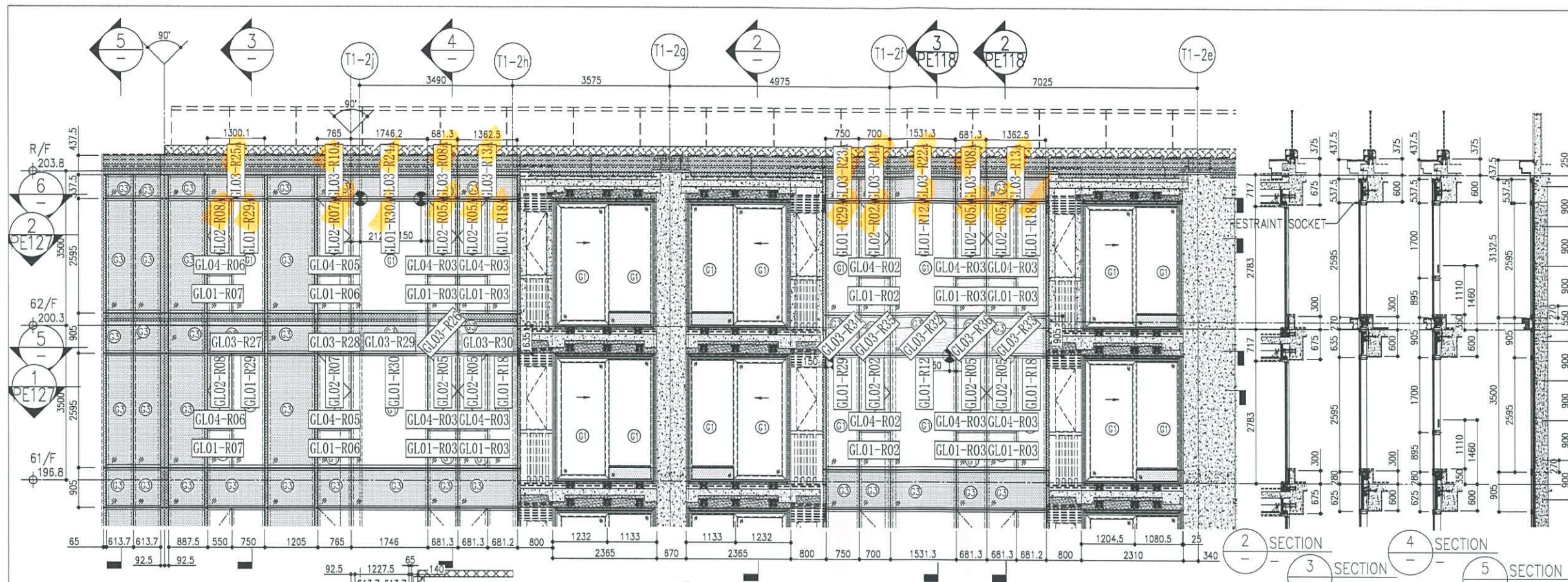

1 PART ELEVATION FOR CURTAIN WALL

2 SECTION
3 SECTION
4 SECTION
5 SECTION

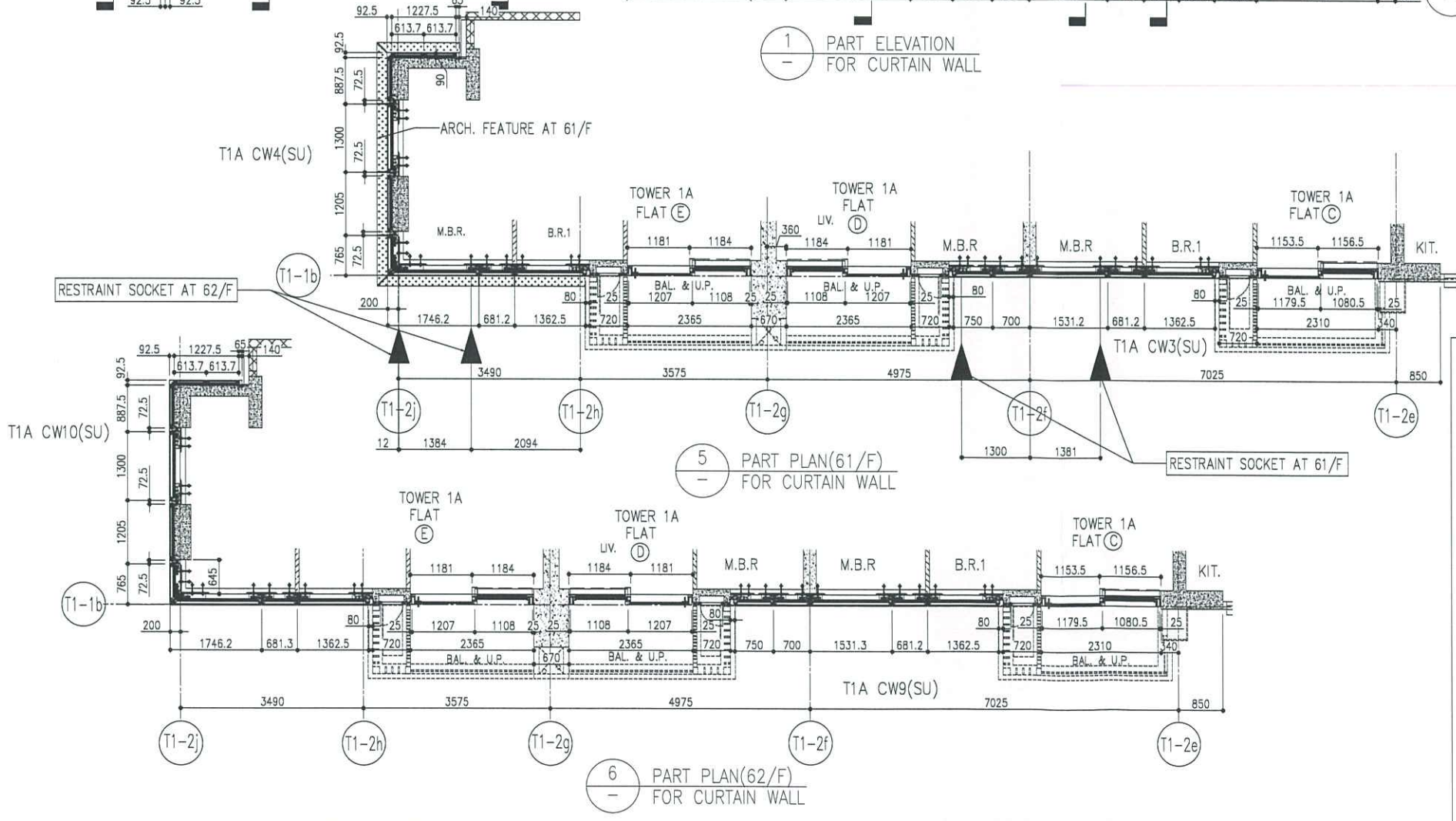

5 PART PLAN(61/F) FOR CURTAIN WALL

6 PART PLAN(62/F) FOR CURTAIN WALL

- LEGEND:**
- ① 10mm THK. HEAT STRENGTHENED GLASS (OUTSIDE) +12mm AIR SPACE + 12mm THK. TEMPERED GLASS
 - ② 10mm THK. HEAT STRENGTHENED GLASS (OUTSIDE) +12mm AIR SPACE + 10mm THK. TEMPERED GLASS
 - ③ 12mm THK. HEAT STRENGTHENED GLASS
 - ④ 12mm THK. CLEAR TEMPERED GLASS (INTERNAL PROTECTIVE BARRIER)
 - ⑤ 10mm THK. HEAT STRENGTHENED GLASS (OUTSIDE) +12mm AIR SPACE + 12mm THK. TEMPERED GLASS WITH REFLECTIVE COATING
 - ⑥ 10mm THK. CLEAR TEMPERED GLASS
 - ⑦ 8mm THK. CLEAR HEAT-STRENGTHENED GLASS +1.52mm PVB + 8mm THK. CLEAR HEAT-STRENGTHENED GLASS
 - ⑧ 3 mm THK. ALUM. CLADDING
 - ⑨ 3 mm THK. ALUM. BACKPAN
 - S.J. STACK JOINT
 - ⊗ RESTRAINT SOCKET

B.D. REF :

CLIENT :
Sino Land Company Limited

ARCHITECT :
ronald lu & partners
Ronald Lu & Partners (HK) Ltd.
呂元祥建築師事務所 (香港) 有限公司

MAIN CONTRACTOR :
Gammon

STRUCTURAL ENGINEER :
AECOM

FACADE CONSULTANT :
AECOM

NOTE :

- ALL DIMENSIONS ARE IN mm.
- ALL ELEVATIONS ARE VIEWED FROM OUTSIDE.
- ALL DIMENSIONS TO BE VERIFIED ON SITE BEFORE FABRICATION.

LEGEND :

- X1 - DETAIL MARK NO.
- X007 - REFER SHEET NO.

1. F.F.L. -- FINISHED FLOOR LEVEL
2. S.F.L. -- STRUCTURAL FLOOR LEVEL
3. ⊗ -- REVERSED DETAIL

NO.	DATE	REVISED	BY

JOB NO. : J-85B

PROJECT :
PROPOSED RESIDENTIAL DEVELOPMENT
AT TKOTL 70RP, PHASE 11, LOHAS PARK
TSEUNG KWAN O, N.T.

TITLE :
PENTHOUSE FLOOR PARTIAL
ELEVATION & SECTION, PLAN
FOR CURTAIN WALL (TOWER 1)

DATE : 12-JAN-22 SCALE : 1:50(A1)

DRAWN BY : CHECKED BY :

美特鋁質有限公司
MIDI ALUMINIUM FABRICATOR LTD.
Units 6-8, Sunray Industrial Centre, 1/F
610 Cha Kwo Ling Road, Kowloon
Tel:23489211-4 Fax:(852)2727666

DWG NO. : JB5B-CW-PE121 REV. : E