



工程指示 / 要求簡箋(E.I.)

工程指示編號：EI / 6389 / 23

修改版次： -

工程編號： J - 858

工程名稱：將軍澳日出康城 11

工程項目：幕牆 室內收口鋁料和鋁板 地盤用

(放行樣板層 T1 T2 T3, 3層 12/F, 15/F, 16/F)

收件人：生統 / 鈹金

發件人：Paul Wong

日期：26/06/2023

要求提供 / 確認 事項：

- | | | |
|------------------------------------|-------------------------------------|-------------------------------|
| <input type="checkbox"/> 初步鋁料 B.M. | <input type="checkbox"/> 加工拆圖，然後生產 | <input type="checkbox"/> 尺寸表 |
| <input type="checkbox"/> 正式鋁料 B.M. | <input type="checkbox"/> 技術上資料 / 指示 | <input type="checkbox"/> 報價 |
| <input type="checkbox"/> 配件 B.M. | <input type="checkbox"/> 樣辦或貨品說明書 | <input type="checkbox"/> 分判合約 |

內容：

- 原 EI5644 用鋁板，現改用鋁料生產。沒有 V cut 的小鋁板
- 附上型材開料單^④，附 BM excel^③，分層數量表 excel^⑤，圖則表 excel，位置圖^⑥ 4 2 12 19
- 留意 CL04 是白色(ECW3D18032C-JF1)，T1 T2 T3, 12/F, 15/F, 16/F) 因已在 EI5644 生產。此樣板層 EI 單不用生產。大貨才再做
- 現先放行(T1 T2 T3 的 12/F, 15/F, 16/F)
生產鋁料 X86457-01,02,03 X86458, X86459, X86463
- 分座分層包扎，送地盆
- 最優先送出 T2 → T3 → T1
- 大貨未放行。樣板層安裝後才放行

(拆圖修改 EI 6133 紀錄)

請在 2023.07.10 前完成上列要求。

分發東莞各部門：

- | | | | | | | | |
|---------------------------------|---|---|---|--|---|--------------------------------|------------------------------|
| <input type="checkbox"/> 生產技術總監 | <input checked="" type="checkbox"/> 連附件 | <input checked="" type="checkbox"/> 技術部 | <input checked="" type="checkbox"/> 連附件 | <input type="checkbox"/> 生產部 | <input type="checkbox"/> 連附件 | <input type="checkbox"/> 機械設計部 | <input type="checkbox"/> 連附件 |
| <input type="checkbox"/> 採購部 | <input type="checkbox"/> 連附件 | <input checked="" type="checkbox"/> 生產統籌部 | <input checked="" type="checkbox"/> 連附件 | <input checked="" type="checkbox"/> 小羅&清 | <input checked="" type="checkbox"/> 連附件 | | |
| <input type="checkbox"/> 質檢部 | <input type="checkbox"/> 連附件 | <input type="checkbox"/> 會計部 | <input type="checkbox"/> 連附件 | <input type="checkbox"/> 報關組 | <input type="checkbox"/> 連附件 | <input type="checkbox"/> 其他 | <input type="checkbox"/> 連附件 |

分發香港各部門：

- | | | | | | | | | |
|------------------------------|------------------------------|-------------------------------|------------------------------|------------------------------|------------------------------|---|---|-------|
| <input type="checkbox"/> 行政部 | <input type="checkbox"/> 連附件 | <input type="checkbox"/> 會計部 | <input type="checkbox"/> 連附件 | <input type="checkbox"/> 統籌部 | <input type="checkbox"/> 連附件 | <input checked="" type="checkbox"/> 工程部地盤科文 | <input checked="" type="checkbox"/> 連附件 | 積哥，二寶 |
| <input type="checkbox"/> 採購部 | <input type="checkbox"/> 連附件 | <input type="checkbox"/> QS 部 | <input type="checkbox"/> 連附件 | <input type="checkbox"/> 維修部 | <input type="checkbox"/> 連附件 | <input type="checkbox"/> 其他 | <input type="checkbox"/> 連附件 | |

傳遞編號：

HK 1417 / 23

發件人簽署：

項目經理簽署：

		工程號: J-858	J.L.	日期:	19/06/2023	送呈:							
		地盤名稱: 康城11期	核對:	日期:		副本:							
廠用鋁板B.M.表		項目類別: T1,T2,T3室內收口鋁板	批准:	日期:									
BM編號:		修改版次:	A/C Code:	總V.F.:	36.5	總重量: 366.1 此BM依據拆圖資料計算							
序號	修改內容	鋁板圖號	鋁板名稱	顏色	實用	後備	總數	總重量	單件展 開面積	總展開面 積	單件V.F.	總V.F.	備註
									平方米		平方米		
1		CL-04A	3mm厚鋁板	ECW3D18032C-JF1	92		92	366.1	0.489	45.025	0.397	36.522	白色
						總計	92	366		45.0		36.5	

鋁材開料總表

工程號碼: J858 工程名稱: 康城11期(CW-收口鋁料-T1-12F~16F)

序號	鋁料編號	名稱	表面處理		開料長度	實用長料總數量		浪費率(%)
			顏色	層厚		支數	長度	
1	X86457	幕牆陣底收口	ECD3X10 09 9S-		5600	27	151200	5.36
2	X86458	幕牆邊企收口	ECD3X10 09 9S-		4900	29	142100	3.67
3	X86459	幕牆磚牆收口	ECD3X10 09 9S-		4900	38	186200	3.28
4	X86463	幕牆中間收口	ECD3X10 09 9S-		4900	2	9800	26.24

送至: _____

由: _____

日期: _____

簡短說明: _____

共5頁 第1頁

打印日期: 2023/6/26 打印時間: 11:12

工程號碼: J858, 工程名稱: 康城11期 (CW-收口鋁料-T1-12F~16F)

開料長度: 4900, 總長料支數: 2, 總開料支數: 3

鋸片厚度(mm): 6, 料頭尾總切除(mm): 50, 浪費率(%): 26.24

鋁材開料清單 X86463

窗號	編號(用料狀況)	實用長度(長料開數)	需要 支數	開料 支數	長料 支數	餘料 支數	編號(剩餘長度)
X86463-01A	1-2	2370.0	3	3	2	0	1@(98)x1 2@(2474)x1

工程號碼: J858, 工程名稱: 康城11期 (CW-收口鋁料- T1-12F~16F)

開料長度: 4900, 總長料支數: 38, 總開料支數: 75

鋸片厚度 (mm): 6, 料頭尾總切除 (mm): 50, 浪費率 (%): 3.28

鋁材開料清單 X86459

窗號	編號(用料狀況)	實用長度(長料開數)	需要 支數	開料 支數	長料 支數	餘料 支數	編號(剩餘長度)
X86459-01A	1-38	2370.0	75	75	38	0	1-37@(98)x37 38@(2474)x1

工程號碼: J858, 工程名稱: 康城11期 (CW-收口鋁料- T1-12F~16F)

開料長度: 4900, 總長料支數: 29, 總開料支數: 57

鋸片厚度 (mm): 6, 料頭尾總切除 (mm): 50, 浪費率 (%): 3.67

鋁材開料清單 X86458

窗號	編號(用料狀況)	實用長度(長料開數)	需要 支數	開料 支數	長料 支數	餘料 支數	編號(剩餘長度)
X86458-01A	1-29	2370.0	57	57	29	0	1-28@(98)x28 29@(2474)x1

鋁材開料清單 X86457

窗號	編號(用料狀況)	實用長度(長料開數)	需要支數	開料支數	長料支數	餘料支數	編號(剩餘長度)
X86457-01-02	1	1750.0	3	3	1	0	1@(282)x1
X86457-02-01	2-3	1679.0		6	2	0	2-3@(495)x2
X86457-01-03	4	1661.5		3	1	0	4@(547.5)x1
X86457-03-03	5	1660.0		3	1	0	5@(552)x1
X86457-03-04	6	1568.5		3	1	0	6@(826.5)x1
X86457-01-11	7	1530.0		3	1	0	7@(942)x1
X86457-01-05	8	1510.5		3	1	0	8@(1000.5)x1
X86457-01-17	9	1410.0		3	1	0	9@(1302)x1
X86457-01-10	10-12	1380.0		9	3	0	10-11@(6)x2 12@(4164)x1
X86457-01-13	(餘料)12	1373.0		3	0	1	12@(27)x1
X86457-01-08	13-18	1366.5		21	6	0	13-17@(60)x5 18@(4177.5)x1
X86457-01-07	(餘料)18	1355.0		3	0	1	18@(94.5)x1
X86457-01-12	19-20	1355.0		6	2	0	19@(106)x1 20@(2828)x1
X86457-01-14	(餘料)7-9	841.5		3	0	3	7@(94.5)x1 8@(153)x1 9@(454.5)x1
X86457-01-29	(餘料)20	829.0		3	0	1	20@(323)x1
X86457-01-30	(餘料)6	804.0		1	0	1	6@(16.5)x1
X86457-01-30	21	804.0		2	1	0	21@(3930)x1
X86457-01-01	(餘料)21	745.0		3	0	1	21@(1677)x1
X86457-01-04	(餘料)21	648.0		2	0	1	21@(369)x1
X86457-01-04	22	648.0		7	1	0	22@(972)x1
X86457-02-03	(餘料)22	643.5		1	0	1	22@(322.5)x1
X86457-02-03	23	643.5		2	1	0	23@(4251)x1
X86457-01-09	(餘料)23	629.0		6	0	1	23@(441)x1
X86457-01-09	24-25	629.0		15	2	0	24@(470)x1 25@(1105)x1
X86457-01-31	(餘料)25	549.0		1	0	1	25@(550)x1
X86457-01-31	26	549.0		2	1	0	26@(4440)x1
X86457-02-02, X86457-03-02	(餘料)4-5, 25-26	537.5		9	0	4	4@(4)x1 5@(8.5)x1 25@(6.5)x1 26@(1179)x1
X86457-01-16	(餘料)26	524.0		2	0	1	26@(119)x1
X86457-01-16	27	524.0		1	1	0	27@(5020)x1
X86457-01-06	(餘料)27	499.0		3	0	1	27@(3505)x1

鋁材開料總表

工程號碼: J858 工程名稱: 康城11期(CW-收口鋁料-T2-12F~16F)

序號	鋁料編號	名稱	表面處理		開料長度	實用長料總數量		浪費率(%)
			顏色	層厚		支數	長度	
1	X86457	幕牆陣底收口	ECD3X10 09 9S-		5600	25	140000	6.15
2	X86458	幕牆邊企收口	ECD3X10 09 9S-		4900	30	147000	2.00
3	X86459	幕牆磚牆收口	ECD3X10 09 9S-		4900	30	147000	2.00
4	X86463	幕牆中間收口	ECD3X10 09 9S-		4900	2	9800	26.24

送至: _____

由: _____

日期: _____

簡短說明: _____

共5頁 第1頁

打印日期: 2023/6/20 打印時間: 11:14

工程號碼: J858, 工程名稱: 康城11期 (CW-收口鋁料- T2-12F~16F)

開料長度: 4900, 總長料支數: 2, 總開料支數: 3

鋸片厚度(mm): 6, 料頭尾總切除(mm): 50, 浪費率(%): 26.24

鋁材開料清單 X86463

窗號	編號(用料狀況)	實用長度(長料開數)	需要 支數	開料 支數	長料 支數	餘料 支數	編號(剩餘長度)
X86463-01A	1-2	2370.0	3	3	2	0	1@(98)x1 2@(2474)x1

工程號碼: J858, 工程名稱: 康城11期 (CW-收口鋁料- T2-12F~16F)

開料長度: 4900, 總長料支數: 30, 總開料支數: 60

鋸片厚度 (mm): 6, 料頭尾總切除 (mm): 50, 浪費率 (%): 2

鋁材開料清單 X86459

窗號	編號(用料狀況)	實用長度(長料開數)	需要 支數	開料 支數	長料 支數	餘料 支數	編號(剩餘長度)
X86459-01A	1-30	2370.0	60	60	30	0	1-30@(98)x30

工程號碼: J858, 工程名稱: 康城11期 (CW-收口鋁料- T2-12F~16F)

開料長度: 4900, 總長料支數: 30, 總開料支數: 60

鋸片厚度 (mm): 6, 料頭尾總切除 (mm): 50, 浪費率 (%): 2

鋁材開料清單 X86458

窗號	編號(用料狀況)	實用長度(長料開數)	需要 支數	開料 支數	長料 支數	餘料 支數	編號(剩餘長度)
X86458-01A	1-30	2370.0	60	60	30	0	1-30@(98)x30

鋁材開料清單 X86457

窗號	編號(用料狀況)	實用長度(長料開數)	需要支數	開料支數	長料支數	餘料支數	編號(剩餘長度)
X86457-01-20	1	1800.0	3	3	1	0	1@(132)x1
X86457-01-24	2	1784.0		3	1	0	2@(180)x1
X86457-01-21	3	1686.5		3	1	0	3@(472.5)x1
X86457-02-01, X86457-03-01	4-6	1679.0		9	3	0	4-6@(495)x3
X86457-01-27	7	1555.5		3	1	0	7@(865.5)x1
X86457-01-05	8	1510.5		3	1	0	8@(1000.5)x1
X86457-01-25	9	1405.0		3	1	0	9@(1317)x1
X86457-01-10	10-12	1380.0		9	3	0	10-11@(6)x2
X86457-01-08	(餘料)12	1366.5		3	0	1	12@(46.5)x1
X86457-01-08	13-17	1366.5		18	5	0	13-16@(60)x4
X86457-01-07, X86457-	(餘料)17-18	1355.0		5	0	2	17@(83)x1
X86457-01-07	18	1355.0		1	1	0	18@(4189)x1
X86457-01-32	(餘料)7-9	841.5		3	0	3	7@(18)x1 8@(153)x1
X86457-01-26	19	804.0		6	1	0	19@(690)x1
X86457-01-19	20	725.0		3	1	0	20@(3357)x1
X86457-01-04	(餘料)19-20	648.0		3	0	2	19@(36)x1
X86457-01-09	(餘料)20	629.0		3	0	1	20@(144)x1
X86457-01-09	21-23	629.0		18	3	0	21-22@(470)x2 23@(4280)x1
X86457-01-18	(餘料)23	549.0		6	0	1	23@(950)x1
X86457-02-02, X86457-	(餘料)23-24	537.5		7	0	2	23@(406.5)x1
X86457-02-02	24	537.5		2	1	0	24@(4463)x1
X86457-01-33	(餘料)24	511.5		2	0	1	24@(167)x1
X86457-01-33	25	511.5		1	1	0	25@(5032.5)x1
X86457-01-06	(餘料)25	499.0		3	0	1	25@(3517.5)x1

鋁材開料總表

工程號碼: J858 工程名稱: 康城11期(CW-收口鋁料-T3-12F~16F)

序號	鋁料編號	名稱	表面處理		開料長度	實用長料總數量		浪費率(%)
			顏色	層厚		支數	長度	
1	X86457	幕牆陣底收口	ECD3X10 09 9S-		5600	24	134400	5.07
2	X86458	幕牆邊企收口	ECD3X10 09 9S-		4900	29	142100	3.67
3	X86459	幕牆磚牆收口	ECD3X10 09 9S-		4900	29	142100	3.67
4	X86463	幕牆中間收口	ECD3X10 09 9S-		4900	2	9800	26.24

送至: _____

由: _____

日期: _____

簡短說明: _____

共5頁 第1頁

打印日期: 2023/6/20 打印時間: 11:17

工程號碼: J858, 工程名稱: 康城11期 (CW-收口鋁料-T3-12F~16F)

開料長度: 4900, 總長料支數: 2, 總開料支數: 3

鋸片厚度 (mm): 6, 料頭尾總切除 (mm): 50, 浪費率 (%): 26.24

鋁材開料清單 X86463

窗號	編號(用料狀況)	實用長度(長料開數)	需要 支數	開料 支數	長料 支數	餘料 支數	編號(剩餘長度)
X86463-01A	1-2	2370.0	3	3	2	0	1@(98)x1 2@(2474)x1

工程號碼: J858, 工程名稱: 康城11期 (CW-收口鋁料- T3-12F~16F)

開料長度: 4900, 總長料支數: 29, 總開料支數: 57

鋸片厚度 (mm): 6, 料頭尾總切除 (mm): 50, 浪費率 (%): 3.67

鋁材開料清單 X86459

窗號	編號(用料狀況)	實用長度(長料開數)	需要 支數	開料 支數	長料 支數	餘料 支數	編號(剩餘長度)
X86459-01A	1-29	2370.0	57	57	29	0	1-28@(98)x28 29@(2474)x1

工程號碼: J858, 工程名稱: 康城11期 (CW-收口鋁料-T3-12F~16F)

開料長度: 4900, 總長料支數: 29, 總開料支數: 57

鋸片厚度 (mm): 6, 料頭尾總切除 (mm): 50, 浪費率 (%): 3.67

鋁材開料清單 X86458

窗號	編號(用料狀況)	實用長度(長料開數)	需要 支數	開料 支數	長料 支數	餘料 支數	編號(剩餘長度)
X86458-01A	1-29	2370.0	57	57	29	0	1-28@(98)x28 29@(2474)x1

鋁材開料清單 X86457

窗號	編號(用料狀況)	實用長度(長料開數)	需要支數	開料支數	長料支數	餘料支數	編號(剩餘長度)
X86457-01-20	1	1800.0	3	3	1	0	1@(132)x1
X86457-02-04	2	1703.5		3	1	0	2@(421.5)x1
X86457-01-22	3	1701.5		3	1	0	3@(427.5)x1
X86457-02-01	4	1679.0		3	1	0	4@(495)x1
X86457-03-03	5	1660.0		3	1	0	5@(552)x1
X86457-01-28	6	1644.0		3	1	0	6@(600)x1
X86457-01-27	7	1555.5		3	1	0	7@(865.5)x1
X86457-01-05	8	1510.5		3	1	0	8@(1000.5)x1
X86457-01-10	9-11	1380.0		9	3	0	9-10@(6)x2 11@(4164)x1
X86457-01-13	(餘料)11	1373.0		3	0	1	11@(27)x1
X86457-01-08	12-15	1366.5		15	4	0	12-14@(60)x3
X86457-01-07, X86457-	(餘料)15-16	1355.0		3	0	2	15@(71.5)x1
X86457-01-07, X86457-	16-17	1355.0		3	2	0	16@(2828)x1
X86457-01-14, X86457-	(餘料)7-8, 17, 17	841.5		6	0	4	7@(18)x1
X86457-01-26	18	804.0		6	1	0	18@(690)x1
X86457-01-15	(餘料)17	754.0		1	0	1	17@(39)x1
X86457-01-15	19	754.0		2	1	0	19@(4030)x1
X86457-01-19	(餘料)19	725.0		3	0	1	19@(1837)x1
X86457-01-04	(餘料)18-19	648.0		3	0	2	18@(36)x1
X86457-01-04	20	648.0		6	1	0	20@(1626)x1
X86457-01-09	(餘料)20	629.0		2	0	1	20@(356)x1
X86457-01-09	21-22	629.0		13	2	0	21@(470)x1 22@(2375)x1
X86457-01-18	(餘料)6, 22	549.0		5	0	2	6@(45)x1
X86457-01-18	23	549.0		1	1	0	23@(4995)x1
X86457-02-02, X86457-	(餘料)5, 23, 23	537.5		9	0	3	5@(8.5)x1
X86457-01-33	(餘料)19, 23	511.5		2	0	2	19@(11.5)x1 23@(129.5)x1
X86457-01-33	24	511.5		1	1	0	24@(5032.5)x1
X86457-01-06	(餘料)24	499.0		3	0	1	24@(3517.5)x1

 美特鋁質有限公司 MIDI Aluminium Fabricator Ltd.		工程號 J858 地盘 康城11期	類別 制圖 W. E. X	物料號 - 圖號 CL-04
修改 日期	採用工廠 材料颜色 PVF2 (白色)	图纸名称 铝折件 材料 3.0mm 铝板	復核 - 批准 -	數量 單件重量 - (KG)

表面处理: PVF2 (白色ECW3D18032C-JF1) 3 coats

全铝白色

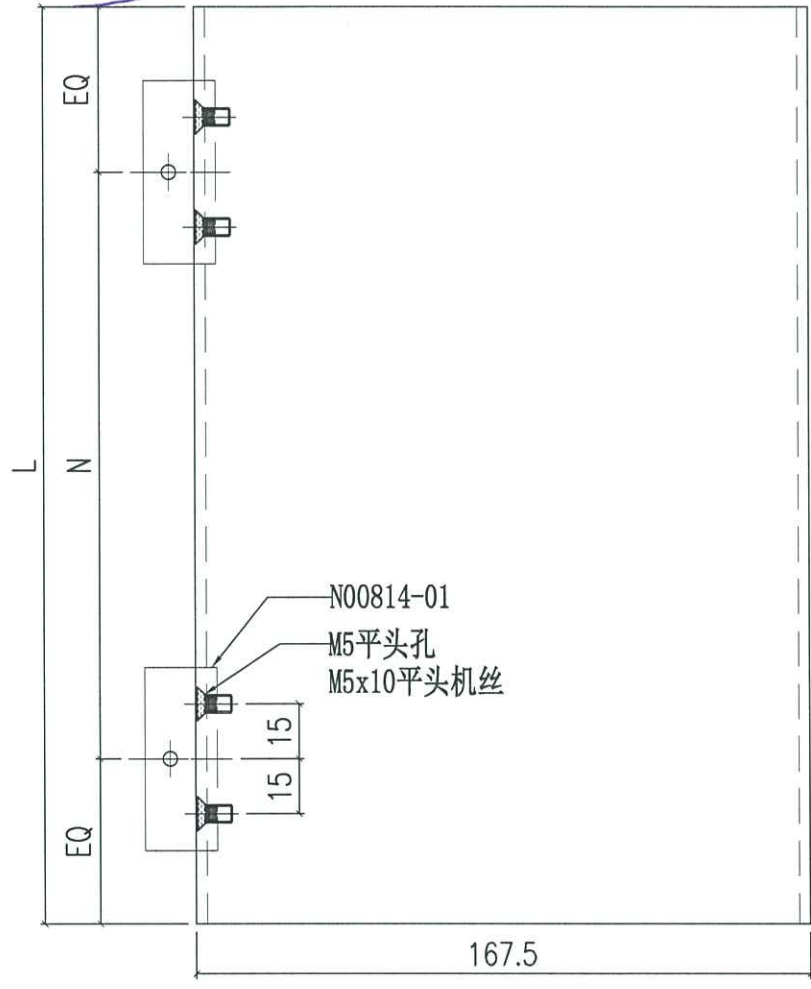

编号	L	N	合计数量
CL-04A	2370	@300c/cx7	92

不用生產
 T1, T2, T3
 12, 15, 16/P
 已在EL564中
 生產
 大值由改行

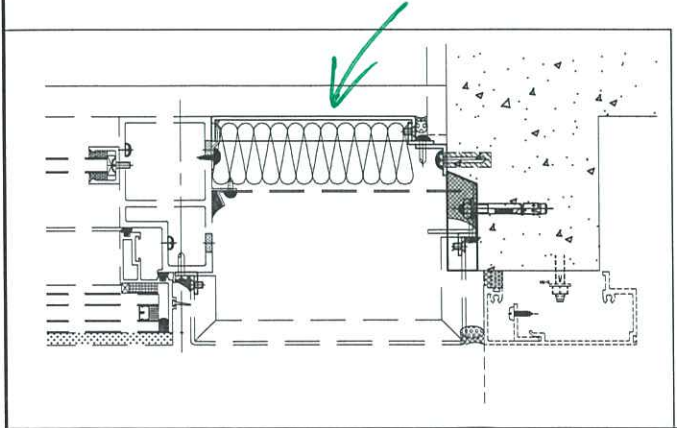
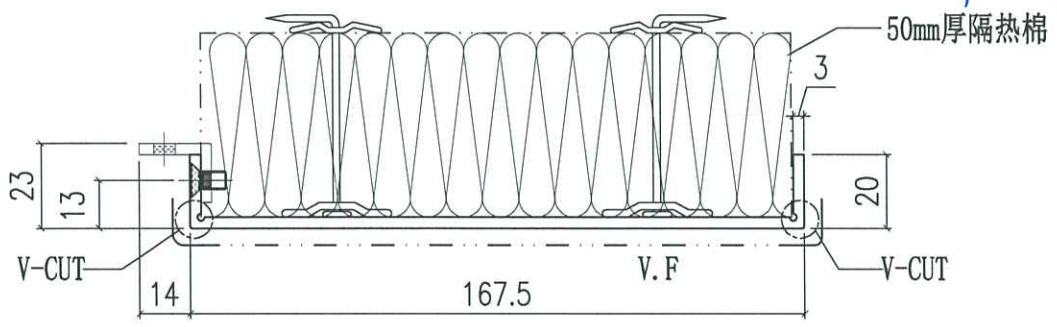

B座等位

大白色铝板



美特鋁質有限公司
MIDI Aluminium Fabricator Ltd.

工程號	J858	類別		物料號	-							
地盘	康城11期	制圖	W. E. X	2022-12-02	圖號	N00814-01						
修改		採用工廠	✓	地盘	✓	圖紙名稱	鋁角加工圖	復核	-	-	數量	-
日期		材料顏色	络化	材料	N00814	批准	-	-	單件重量	-	(KG)	

原圖
鋁角加工在 C1-04 上

數量
736

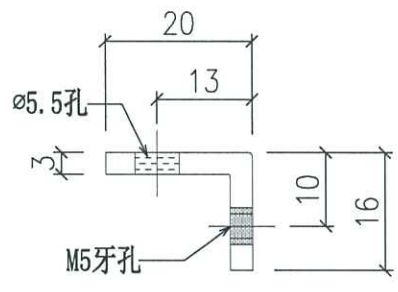
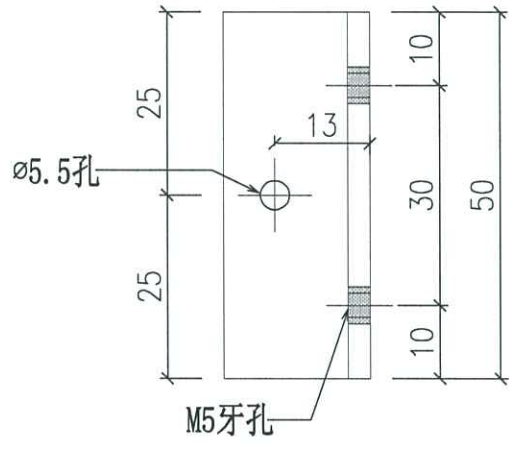

 美特鋁質有限公司 MIDI Aluminium Fabricator Ltd.				工程號	J858	類別		物料號	-	
修改		採用工廠		地盤	康城11期	制圖	J.L.	2023-16-17	圖號	X86457-01
日期		材料顏色	ECD3X1009 9S-XF1	✓	图纸名称	幕牆陣底收口	復核	-	數量	-
					材料	X86457	批准	-	單件重量	- (KG)

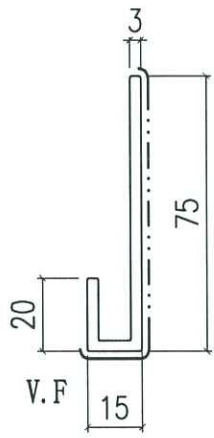
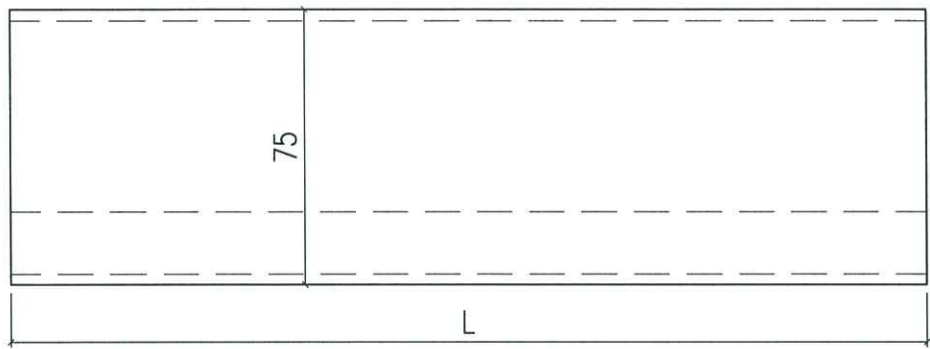

幕牆陣底

71
 72
 73
 12.18.16/7

X86457-01-33	511.5	96
X86457-01-32	841.5	96
X86457-01-31	549	44
X86457-01-30	804	44
X86457-01-29	829	44
X86457-01-28	1644	48
X86457-01-27	1555.5	96
X86457-01-26	804	192
X86457-01-25	1405	48
X86457-01-24	1784	48
X86457-01-22	1701.5	48
X86457-01-21	1686.5	48
X86457-01-20	1800	96
X86457-01-19	725	96
X86457-01-18	549	192
X86457-01-17	1410	44
X86457-01-16	524	44
X86457-01-15	754	48
X86457-01-14	841.5	92
X86457-01-13	1373	92
X86457-01-12	1355	184
X86457-01-11	1530	44
X86457-01-10	1380	420
X86457-01-09	629	884
X86457-01-08	1366.5	884
X86457-01-07	1355	140
X86457-01-06	499	140
X86457-01-05	1510.5	140
X86457-01-04	648	324
X86457-01-03	1661.5	44
X86457-01-02	1750	44
X86457-01-01	745	44
編號	L	合計數量

陣底
k.3

 美特鋁質有限公司 MIDI Aluminium Fabricator Ltd.			工程號	J858	類別		物料號	-	
修改		採用工廠	地盤	康城11期	制圖	J.L.	2023-16-17	圖號	X86457-02
日期		材料顏色	ECD3X1009 9S-XF1	圖紙名稱	幕牆陣底收口	復核	-	數量	-
				材料	X86457	批准	-	單件重量	- (KG)

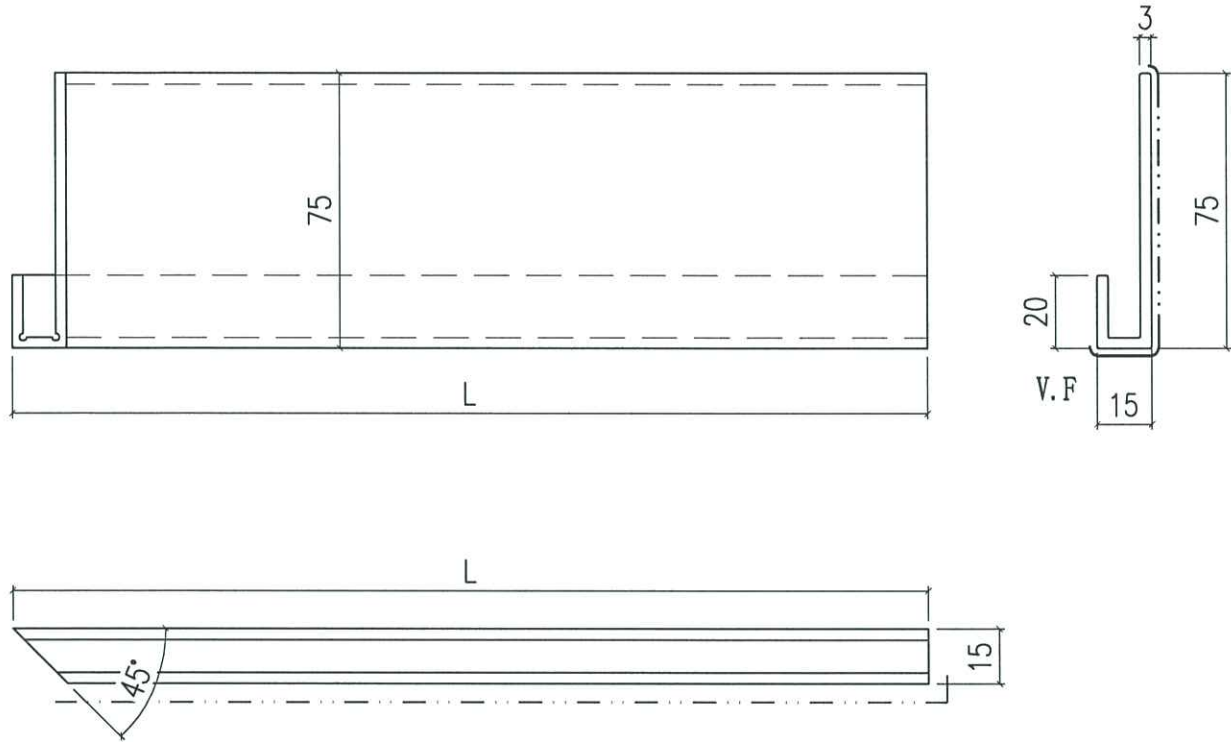

轉角位

幕牆陣底

先做 71 (215, 18/F)
72
73

X86457-02-04	1703.5	48
X86457-02-03	643.5	44
X86457-02-02	537.5	140
X86457-02-01	1679	232
編號	L	合計數量

陣底

p.4

 美特鋁質有限公司 MIDI Aluminium Fabricator Ltd.		工程號 J858 地盤 康城11期	類別 制圖 J.L.	物料號 - 2023-16-17	圖號 X86457-03
修改 日期	採用工廠 地盤 <input checked="" type="checkbox"/>	圖紙名稱 幕牆陣底收口 材料 X86457	復核 - 批准 -	數量 - 單件重量 - (KG)	
	材料顏色 ECD3X1009 9S-XF1				

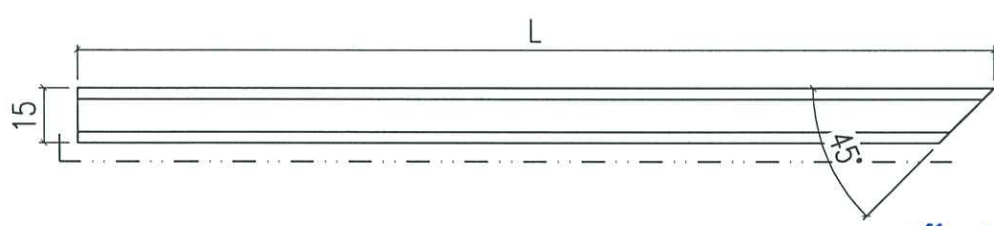
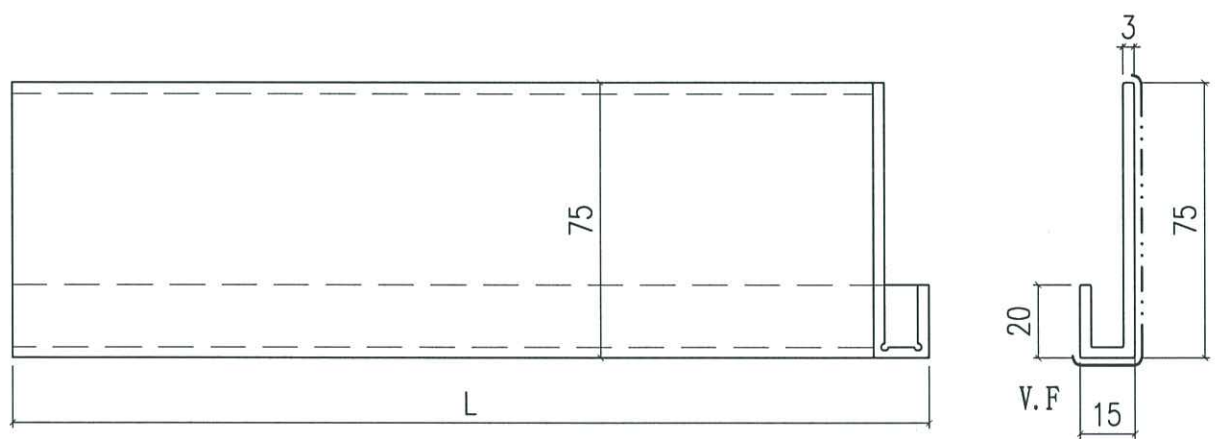

幕牆轉角

T1 20105, 6/4
 T2
 T3

X86457-03-04	1568.5	44
X86457-03-03	1660	92
X86457-03-02	537.5	280
X86457-03-01	1679	48
编号	L	合计数量

陣底 8.5

 美特鋁質有限公司 MIDI Aluminium Fabricator Ltd.				工程號 J858 地盘 康城11期	類別 制圖 J.L.	物料號 - 2023-16-17	圖號 X86458-01
修改 日期	採用工廠 材料颜色 ECD3X1009 9S-XF1	地盘 ✓ 图纸名称 幕墙边企收口 材料 X86458	復核 - 批准 -	數量 - 單件重量 - (KG)			

编号	L	合计数量
X86458-01A	2370	2706

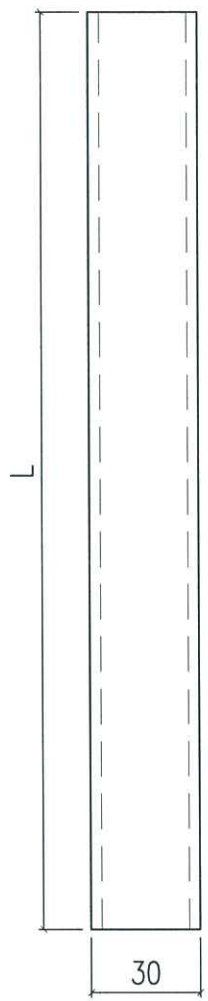

放行 7.7275
12, 15, 16/1

邊企收口
30 吋

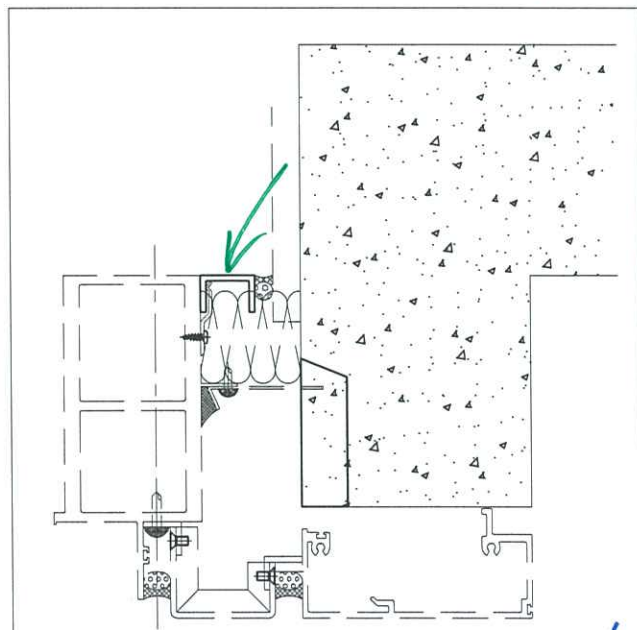
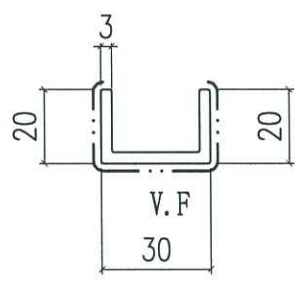

 美特鋁質有限公司 MIDI Aluminium Fabricator Ltd.				工程號	J858	類別		物料號	-	
修改		採用工廠	地盤	✓	地盤	康城11期	制圖	J.L.	2023-16-17	
日期		材料顏色	ECD3X1009 9S-XF1	圖紙名稱	幕牆磚牆收口	復核	-	-	圖號	X86459-01
				材料	X86459	批准	-	-	數量	-
									單件重量	- (KG)

編號	L	合計數量
X86459-01A	2370	2972

飯的 711213
 (2, 15, 16/17)

↳ 石塔塔間塔,
 ↳ 塔塔 (A塔B塔位)

(15 17)

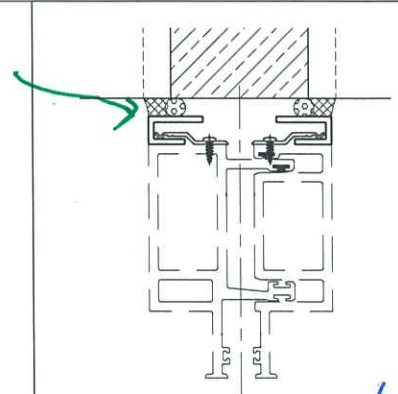
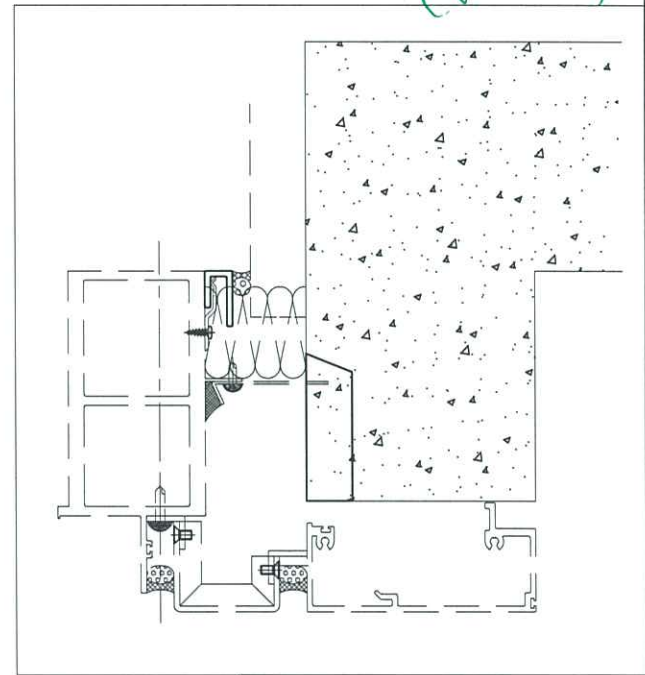
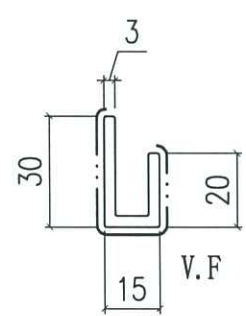
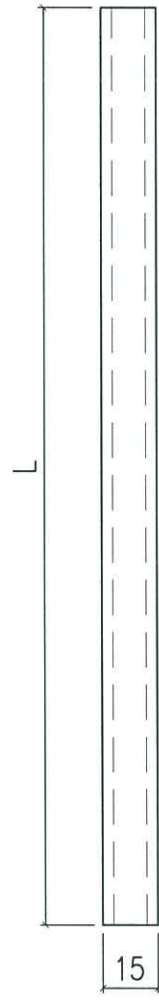

P.7

 美特鋁質有限公司 MIDI Aluminium Fabricator Ltd.		工程號 J858 地盘 康城11期	類別 制圖 J.L.	物料號 - 2023-16-17	圖號 X86463-01
修改 日期	採用工廠 材料颜色 ECD3X1009 9S-XF1	地盤 <input checked="" type="checkbox"/> 图纸名称 幕墙中间收口 材料 X86463	復核 - 批准 -	數量 - 單件重量 -	- (KG)

编号	L	合计数量
X86463-01A	2370	140

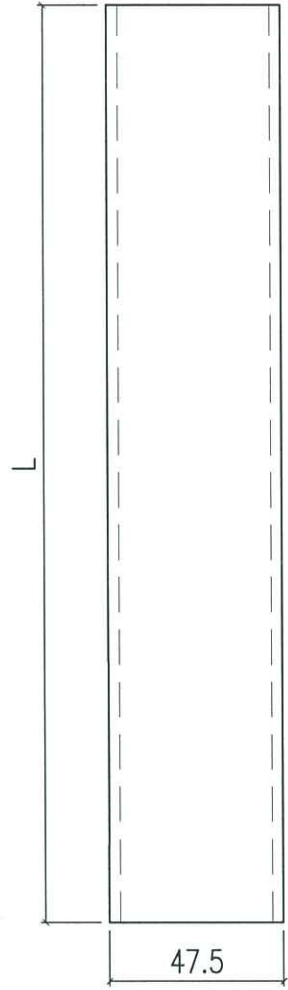

117273
 12.15.16/2

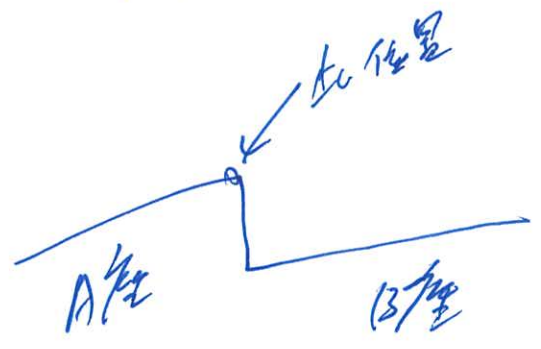

A 座 碰 B 座
 中間

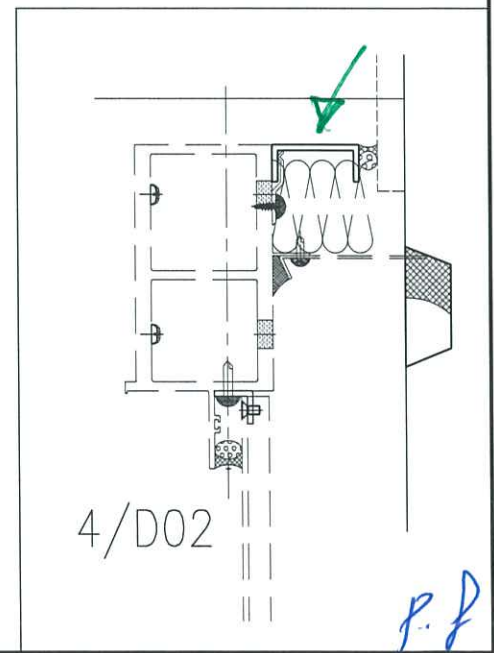
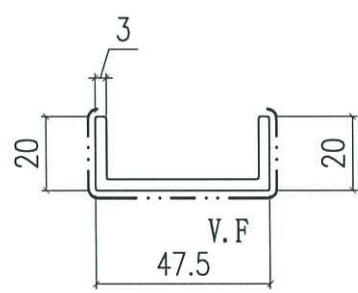

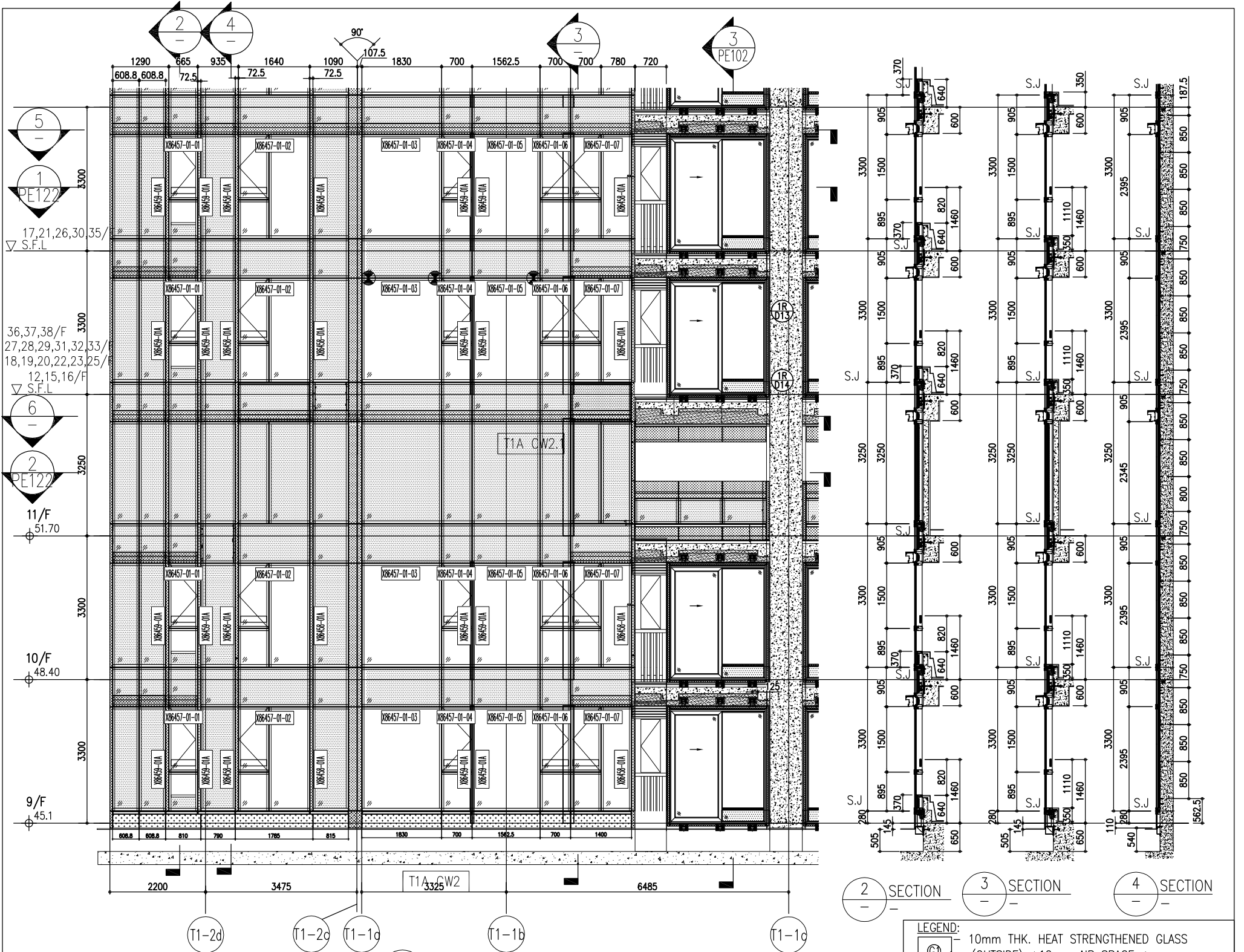

ARCH. FEATURE AT 11/F, 17/F, 21/F, 26/F, 30/F, 35/F,
 ARCH. FEATURE AT 9/F, 10/F, 12/F, 15/F-16/F, 18/F-20/F, 22/F, 23/F, 25/F, 27/F-29/F, 31/F-33/F, 36/F-38/F,

26/F	+91.25	39/F	+130.85	52/F	+170.40
25/F	+87.95	38/F	+127.55	51/F	+167.10
23/F	+84.65	37/F	+124.25	50/F	+163.80
22/F	+81.35	36/F	+120.95	49/F	+160.50
21/F	+78.05	35/F	+117.65	48/F	+157.20
20/F	+74.75	33/F	+114.35	47/F	+153.90
19/F	+71.45	32/F	+111.05	46/F	+150.60
18/F	+68.15	31/F	107.75	45/F	+147.30
17/F	+64.85	30/F	+104.45	43/F	+144.00
16/F	+61.55	29/F	+101.15	42/F	+140.70
15/F	+58.25	28/F	+97.85	41/F	+137.40
12/F	+54.95	27/F	+94.55	40/F	+134.15
				R/F	+203.80
				62/F	+200.30
				61/F	+196.80
				60/F	+193.50
				59/F	+190.20
				58/F	+186.90
				57/F	+183.60
				56/F	+180.30
				55/F	+177.00
				53/F	+173.70

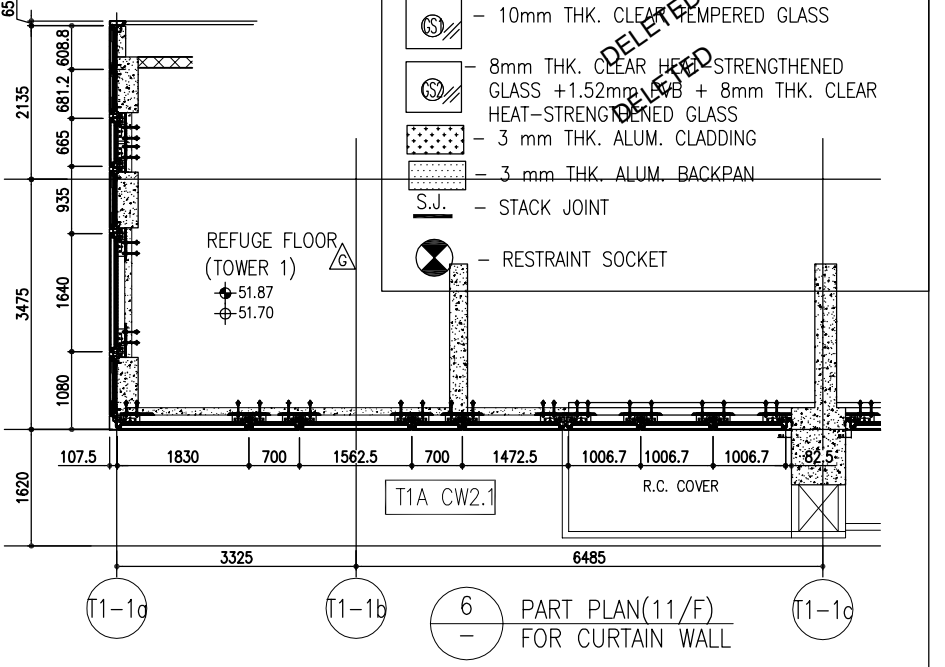
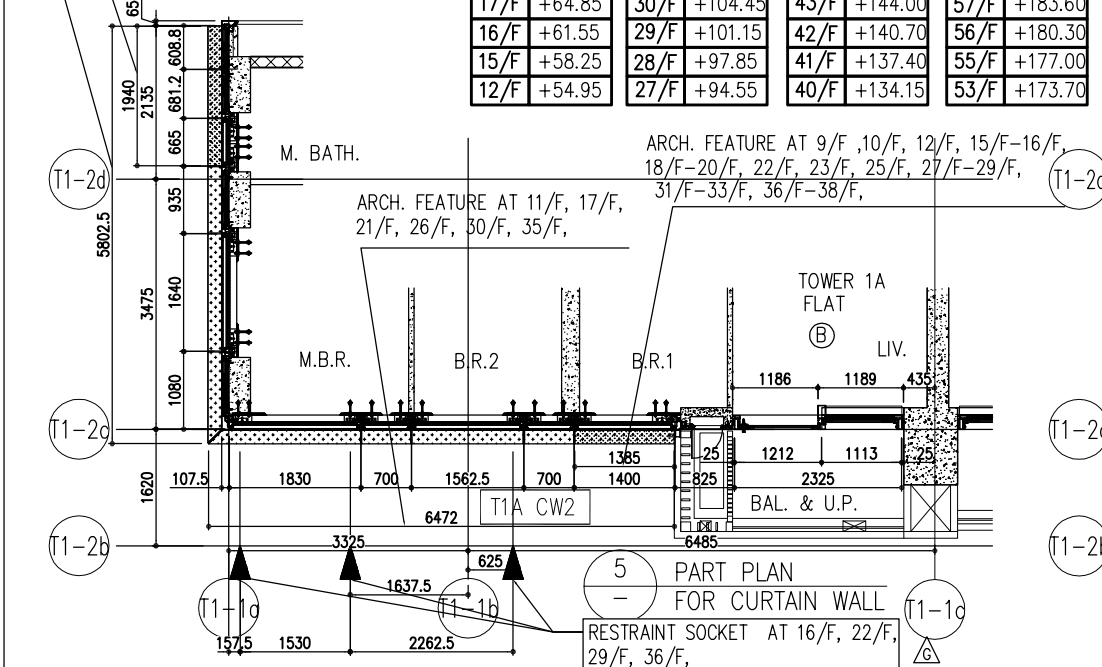

- LEGEND:**
- (G1) 10mm THK. HEAT STRENGTHENED GLASS (OUTSIDE) + 12mm AIR SPACE + 12mm THK. TEMPERED GLASS
 - (G2) 10mm THK. HEAT STRENGTHENED GLASS (OUTSIDE) + 12mm AIR SPACE + 10mm THK. TEMPERED GLASS
 - (G3) 12mm THK. HEAT STRENGTHENED GLASS
 - (G4) 12mm THK. CLEAR TEMPERED GLASS (INTERNAL PROTECTIVE BARRIER)
 - (G5) 10mm THK. HEAT STRENGTHENED GLASS (OUTSIDE) + 12mm AIR SPACE + 12mm THK. TEMPERED GLASS WITH REFLECTIVE COATING
 - (G6) 10mm THK. CLEAR TEMPERED GLASS
 - (G7) 8mm THK. CLEAR HEAT STRENGTHENED GLASS + 1.52mm ALB + 8mm THK. CLEAR HEAT-STRENGTHENED GLASS
 - (G8) 3 mm THK. ALUM. CLADDING
 - (G9) 3 mm THK. ALUM. BACKPAN
 - S.J. - STACK JOINT
 - (RS) - RESTRAINT SOCKET

<p>DATE : 22-OCT-21 SCALE : 1:50(A1) CHECKED BY :</p>	<p>TITLE : TYPICAL FLOOR PARTIAL ELEVATION & SECTION, PLAN FOR CURTAIN WALL (TOWER 1)</p>	<p>PROJECT : PROPOSED RESIDENTIAL DEVELOPMENT AT TKOIL 709P, PHASE 11, LOHAS PARK TSEUNG KWAN O, N.T.</p>	<p>JOB NO. : J-858</p>	<p>REVISIONS:</p> <table border="1"> <tr><th>NO.</th><th>DATE</th><th>REVISIONS</th><th>BY</th></tr> <tr><td>A</td><td>03/12/21</td><td>REVISED AS PER COMMENTS</td><td>LS</td></tr> <tr><td>B</td><td>20/12/21</td><td>REVISED AS PER COMMENTS</td><td>LS</td></tr> <tr><td>C</td><td>06/04/22</td><td>REVISED AS PER COMMENTS</td><td>LS</td></tr> <tr><td>D</td><td>06/04/22</td><td>REVISED AS PER COMMENTS</td><td>LS</td></tr> <tr><td>E</td><td>23/05/22</td><td>REVISED AS PER COMMENTS</td><td>LS</td></tr> <tr><td>F</td><td>26/07/22</td><td>REVISED AS PER COMMENTS</td><td>LS</td></tr> <tr><td>G</td><td>17/08/22</td><td>REVISED AS PER COMMENTS</td><td>LS</td></tr> </table>	NO.	DATE	REVISIONS	BY	A	03/12/21	REVISED AS PER COMMENTS	LS	B	20/12/21	REVISED AS PER COMMENTS	LS	C	06/04/22	REVISED AS PER COMMENTS	LS	D	06/04/22	REVISED AS PER COMMENTS	LS	E	23/05/22	REVISED AS PER COMMENTS	LS	F	26/07/22	REVISED AS PER COMMENTS	LS	G	17/08/22	REVISED AS PER COMMENTS	LS	<p>NOTE: 1. ALL DIMENSIONS ARE IN mm. 2. ALL ELEVATIONS ARE VIEWED FROM OUTSIDE. 3. ALL DIMENSIONS TO BE VERIFIED ON SITE BEFORE FABRICATION.</p> <p>LEGEND: (X1) DETAIL MARK NO. (X00) REFER SHEET NO. (F.L.) FINISHED FLOOR LEVEL (S.F.L.) STRUCTURAL FLOOR LEVEL (R) REVERSED DETAIL</p>	<p>ARCHITECT: Ronald Lu & Partners Ronald Lu & Partners (HK) Ltd. 呂元祥建築師事務所 (香港) 有限公司</p> <p>STRUCTURAL ENGINEER: Gammron</p> <p>FAÇADE CONSULTANT: AECOM</p>	<p>CLIENT: 德和置業有限公司 Sino Land Company Limited</p>	<p>B.O. REF. :</p>
NO.	DATE	REVISIONS	BY																																					
A	03/12/21	REVISED AS PER COMMENTS	LS																																					
B	20/12/21	REVISED AS PER COMMENTS	LS																																					
C	06/04/22	REVISED AS PER COMMENTS	LS																																					
D	06/04/22	REVISED AS PER COMMENTS	LS																																					
E	23/05/22	REVISED AS PER COMMENTS	LS																																					
F	26/07/22	REVISED AS PER COMMENTS	LS																																					
G	17/08/22	REVISED AS PER COMMENTS	LS																																					

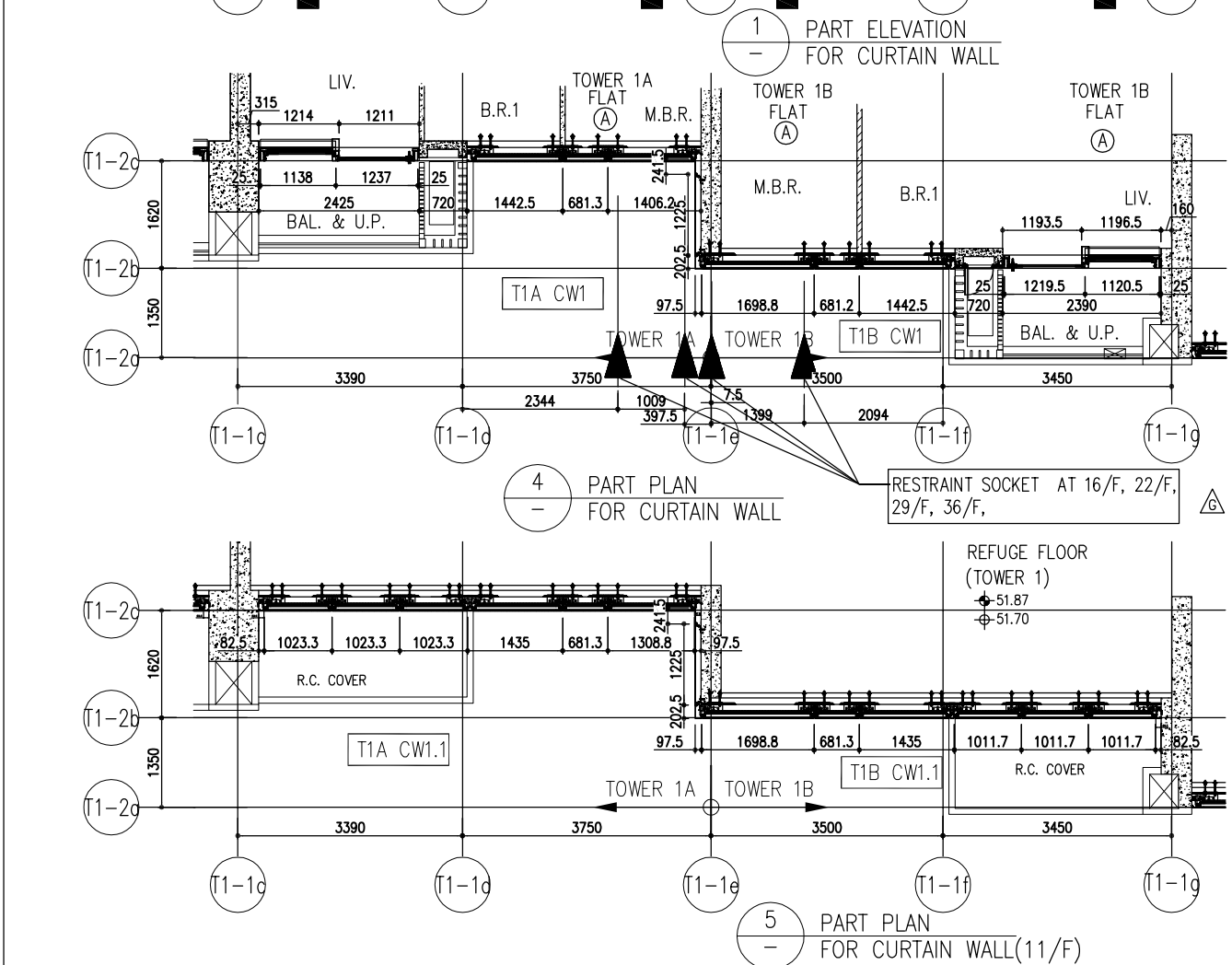
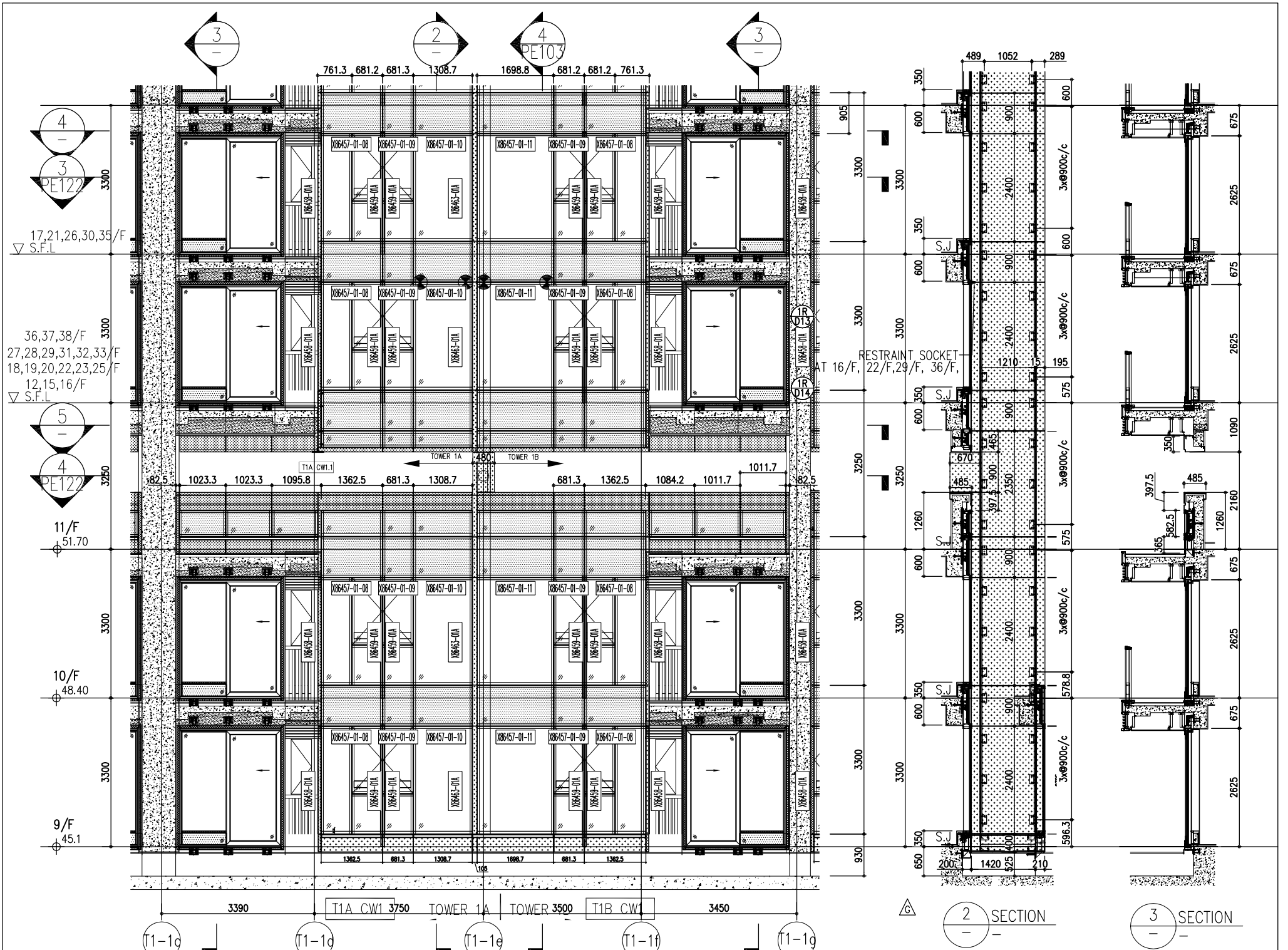

26/F	+91.25	39/F	+130.85	52/F	+170.40		
25/F	+87.95	38/F	+127.55	51/F	+167.10	R/F	+203.80
23/F	+84.65	37/F	+124.25	50/F	+163.80	62/F	+200.30
22/F	+81.35	36/F	+120.95	49/F	+160.50	61/F	+196.80
21/F	+78.05	35/F	+117.65	48/F	+157.20	60/F	+193.50
20/F	+74.75	33/F	+114.35	47/F	+153.90	59/F	+190.20
19/F	+71.45	32/F	+111.05	46/F	+150.60	58/F	+186.90
18/F	+68.15	31/F	107.75	45/F	+147.30	57/F	+183.60
17/F	+64.85	30/F	+104.45	43/F	+144.00	56/F	+180.30
16/F	+61.55	29/F	+101.15	42/F	+140.70	55/F	+177.00
15/F	+58.25	28/F	+97.85	41/F	+137.40	53/F	+173.70
12/F	+54.95	27/F	+94.55	40/F	+134.15		

- LEGEND:**
- (G1) 10mm THK. HEAT STRENGTHENED GLASS (OUTSIDE) +12mm AIR SPACE + 12mm THK. TEMPERED GLASS
 - (G2) 10mm THK. HEAT STRENGTHENED GLASS (OUTSIDE) +12mm AIR SPACE + 10mm THK. TEMPERED GLASS
 - (G3) 12mm THK. HEAT STRENGTHENED GLASS
 - (G4) 12mm THK. CLEAR TEMPERED GLASS (INTERNAL PROTECTIVE BARRIER)
 - (G5) 10mm THK. HEAT STRENGTHENED GLASS (OUTSIDE) +12mm AIR SPACE + 12mm THK. TEMPERED GLASS WITH REFLECTIVE COATING
 - (G6) 10mm THK. CLEAR TEMPERED GLASS
 - (G7) 8mm THK. CLEAR HEAT STRENGTHENED GLASS +1.52mm PVB + 8mm THK. CLEAR HEAT-STRENGTHENED GLASS
 - (C) 3 mm THK. ALUM. CLADDING
 - (B) 3 mm THK. ALUM. BACKPAN
 - (S.J.) STACK JOINT
 - (RS) RESTRAINT SOCKET

DMG NO.: J858-CW-PE102 REV.: C	DATE: 22-OCT-21 SCALE: 1:50(A1)	TITLE: TYPICAL FLOOR PARTIAL ELEVATION & SECTION, PLAN FOR CURTAIN WALL (TOWER 1)	PROJECT: PROPOSED RESIDENTIAL DEVELOPMENT AT TKOIL 709P, PHASE 11, LOHAS PARK TSEUNG KWAN O, N.T.	JOB NO.: J-858	REVISIONS: <table border="1"> <tr><th>NO.</th><th>DATE</th><th>REVISION</th></tr> <tr><td>G</td><td>17/08/22</td><td>REVISED AS PER COMMENTS</td></tr> <tr><td>F</td><td>26/07/22</td><td>REVISED AS PER COMMENTS</td></tr> <tr><td>E</td><td>23/05/22</td><td>REVISED AS PER COMMENTS</td></tr> <tr><td>D</td><td>06/04/22</td><td>REVISED AS PER COMMENTS</td></tr> <tr><td>C</td><td>24/01/22</td><td>REVISED AS PER COMMENTS</td></tr> <tr><td>B</td><td>20/12/21</td><td>REVISED AS PER COMMENTS</td></tr> <tr><td>A</td><td>03/12/21</td><td>REVISED AS PER COMMENTS</td></tr> </table>	NO.	DATE	REVISION	G	17/08/22	REVISED AS PER COMMENTS	F	26/07/22	REVISED AS PER COMMENTS	E	23/05/22	REVISED AS PER COMMENTS	D	06/04/22	REVISED AS PER COMMENTS	C	24/01/22	REVISED AS PER COMMENTS	B	20/12/21	REVISED AS PER COMMENTS	A	03/12/21	REVISED AS PER COMMENTS	NOTE: 1. ALL DIMENSIONS ARE IN mm. 2. ALL ELEVATIONS ARE VIEWED FROM OUTSIDE. 3. ALL DIMENSIONS TO BE VERIFIED ON SITE BEFORE FABRICATION.	LEGEND: (X1) DETAIL MARK NO. (X00) REFER SHEET NO. 1. F.F.L. -- FINISHED FLOOR LEVEL 2. S.F.L. -- STRUCTURAL FLOOR LEVEL 3. -- REVERSED DETAIL	ARCHITECT: Ronald Lu & Partners 呂元祥建築師事務所 (香港) 有限公司	CLIENT: 德和置業有限公司 Sino Land Company Limited	STRUCTURAL ENGINEER: Gammon	FAÇADE CONSULTANT: AECOM	B.D. REF.:
NO.	DATE	REVISION																																		
G	17/08/22	REVISED AS PER COMMENTS																																		
F	26/07/22	REVISED AS PER COMMENTS																																		
E	23/05/22	REVISED AS PER COMMENTS																																		
D	06/04/22	REVISED AS PER COMMENTS																																		
C	24/01/22	REVISED AS PER COMMENTS																																		
B	20/12/21	REVISED AS PER COMMENTS																																		
A	03/12/21	REVISED AS PER COMMENTS																																		

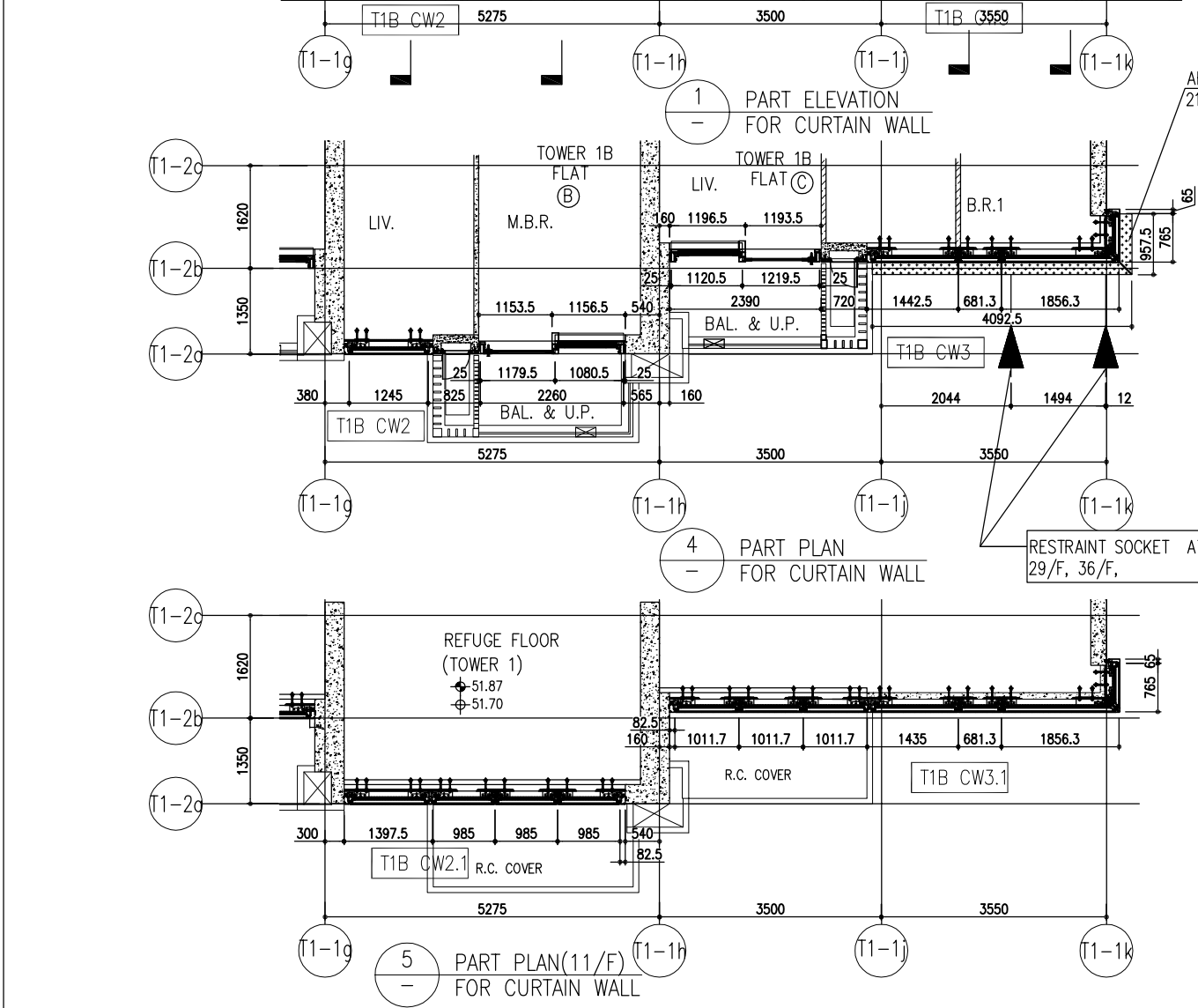
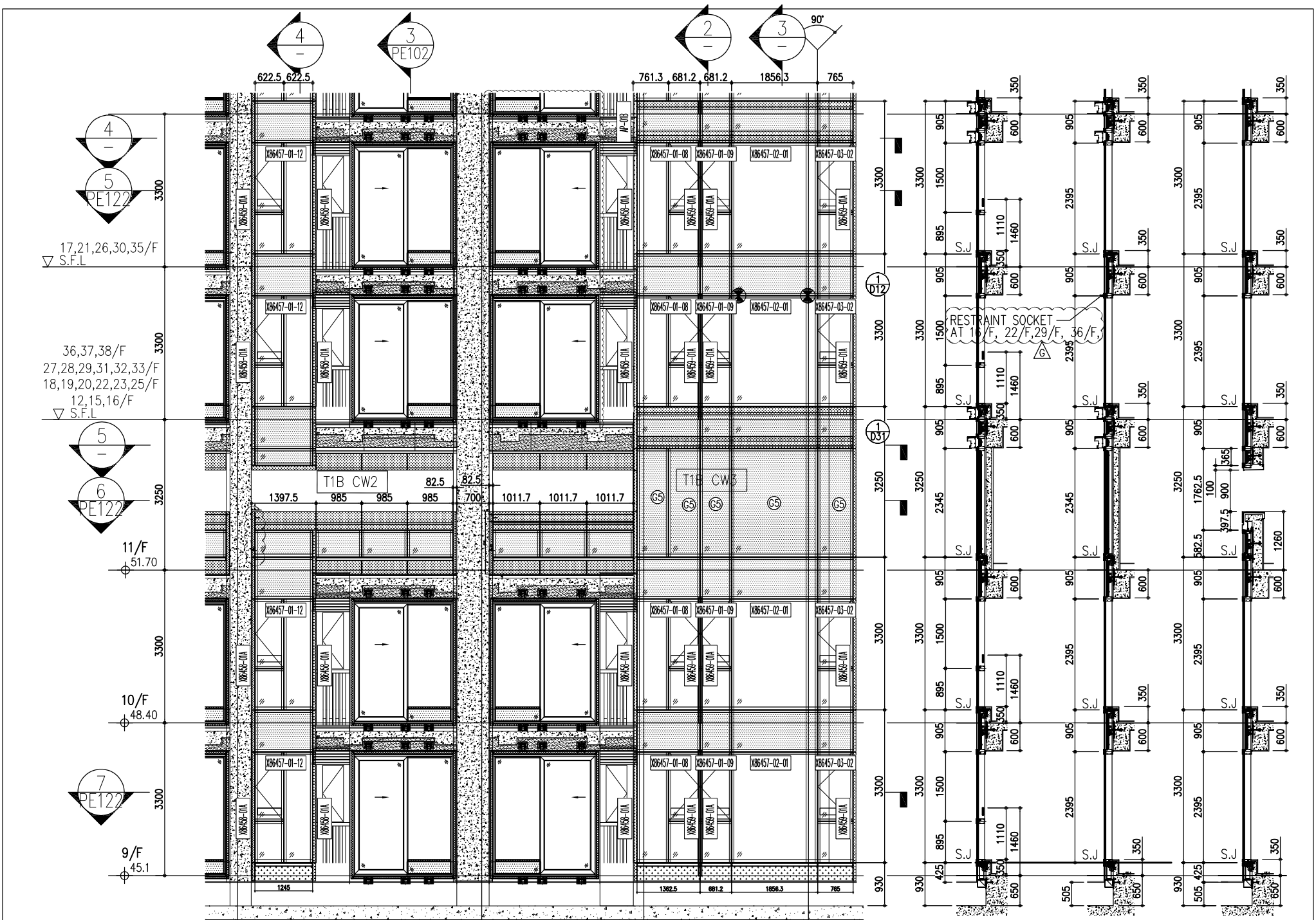

ARCH. FEATURE AT 11/F, 17/F, 21/F, 26/F, 30/F, 35/F

26/F	+91.25	39/F	+130.85	52/F	+170.40
25/F	+87.95	38/F	+127.55	51/F	+167.10
23/F	+84.65	37/F	+124.25	50/F	+163.80
22/F	+81.35	36/F	+120.95	49/F	+160.50
21/F	+78.05	35/F	+117.65	48/F	+157.20
20/F	+74.75	33/F	+114.35	47/F	+153.90
19/F	+71.45	32/F	+111.05	46/F	+150.60
18/F	+68.15	31/F	+107.75	45/F	+147.30
17/F	+64.85	30/F	+104.45	43/F	+144.00
16/F	+61.55	29/F	+101.15	42/F	+140.70
15/F	+58.25	28/F	+97.85	41/F	+137.40
12/F	+54.95	27/F	+94.55	40/F	+134.15
				R/F	+203.80
				62/F	+200.30
				61/F	+196.80
				60/F	+193.50
				59/F	+190.20
				58/F	+186.90
				57/F	+183.60
				56/F	+180.30
				55/F	+177.00
				53/F	+173.70

- LEGEND:
- (G1) 10mm THK. HEAT STRENGTHENED GLASS (OUTSIDE) +12mm AIR SPACE + 12mm THK. TEMPERED GLASS
 - (G2) 10mm THK. HEAT STRENGTHENED GLASS (OUTSIDE) +12mm AIR SPACE + 10mm THK. TEMPERED GLASS
 - (G3) 12mm THK. HEAT STRENGTHENED GLASS
 - (G4) 12mm THK. CLEAR TEMPERED GLASS (INTERNAL PROTECTIVE BARRIER)
 - (G5) 10mm THK. HEAT STRENGTHENED GLASS (OUTSIDE) +12mm AIR SPACE + 12mm THK. TEMPERED GLASS WITH REFLECTIVE COATING
 - (G6) 10mm THK. CLEAR TEMPERED GLASS
 - (G7) 8mm THK. CLEAR HEAT STRENGTHENED GLASS +1.52mm P.B. + 8mm THK. CLEAR HEAT-STRENGTHENED GLASS
 - (G8) 3 mm THK. ALUM. CLADDING
 - (G9) 3 mm THK. ALUM. BACKPAN
 - (S.J.) STACK JOINT
 - (RS) RESTRAINT SOCKET

<p>DATE : 22-OCT-21 SCALE : 1:50(A1)</p> <p>DRAWN BY : CHECKED BY :</p> <p>TITLE : TYPICAL FLOOR PARTIAL ELEVATION & SECTION, PLAN FOR CURTAIN WALL (TOWER 1)</p> <p>PROJECT : PROPOSED RESIDENTIAL DEVELOPMENT AT TKOIL 709P, PHASE 11, LOHAS PARK TSEUNG KWAN O, N.T.</p> <p>JOB NO. : J-858</p>	<p>REVISIONS:</p> <table border="1"> <tr><th>NO.</th><th>DATE</th><th>REVISIONS</th><th>BY</th></tr> <tr><td>G</td><td>12/08/22</td><td>REVISED AS PER COMMENTS</td><td>LS</td></tr> <tr><td>F</td><td>26/07/22</td><td>REVISED AS PER COMMENTS</td><td>LS</td></tr> <tr><td>E</td><td>23/05/22</td><td>REVISED AS PER COMMENTS</td><td>LS</td></tr> <tr><td>D</td><td>06/04/22</td><td>REVISED AS PER COMMENTS</td><td>LS</td></tr> <tr><td>C</td><td>24/01/22</td><td>REVISED AS PER COMMENTS</td><td>LS</td></tr> <tr><td>B</td><td>20/12/21</td><td>REVISED AS PER COMMENTS</td><td>LS</td></tr> <tr><td>A</td><td>03/12/21</td><td>REVISED AS PER COMMENTS</td><td>LS</td></tr> </table>	NO.	DATE	REVISIONS	BY	G	12/08/22	REVISED AS PER COMMENTS	LS	F	26/07/22	REVISED AS PER COMMENTS	LS	E	23/05/22	REVISED AS PER COMMENTS	LS	D	06/04/22	REVISED AS PER COMMENTS	LS	C	24/01/22	REVISED AS PER COMMENTS	LS	B	20/12/21	REVISED AS PER COMMENTS	LS	A	03/12/21	REVISED AS PER COMMENTS	LS	<p>NOTE:</p> <ol style="list-style-type: none"> ALL DIMENSIONS ARE IN mm. ALL ELEVATIONS ARE VIEWED FROM OUTSIDE. ALL DIMENSIONS TO BE VERIFIED ON SITE BEFORE FABRICATION. <p>LEGEND:</p> <ul style="list-style-type: none"> (X1) DETAIL MARK NO. (X00) REFER SHEET NO. 1. F.L. -- FINISHED FLOOR LEVEL 2. S.F.L. -- STRUCTURAL FLOOR LEVEL 3. -- REVERSED DETAIL 	<p>CLIENT : 德和置業有限公司 Sino Land Company Limited</p> <p>ARCHITECT : Ronald Lu & Partners Ronald Lu & Partners (HK) Ltd. 呂元祥建築師事務所 (香港) 有限公司</p> <p>MAIN CONTRACTOR :</p> <p>STRUCTURAL ENGINEER : Gammon</p> <p>FAÇADE CONSULTANT : AECOM</p>	<p>B.O. REF. :</p>
NO.	DATE	REVISIONS	BY																																	
G	12/08/22	REVISED AS PER COMMENTS	LS																																	
F	26/07/22	REVISED AS PER COMMENTS	LS																																	
E	23/05/22	REVISED AS PER COMMENTS	LS																																	
D	06/04/22	REVISED AS PER COMMENTS	LS																																	
C	24/01/22	REVISED AS PER COMMENTS	LS																																	
B	20/12/21	REVISED AS PER COMMENTS	LS																																	
A	03/12/21	REVISED AS PER COMMENTS	LS																																	

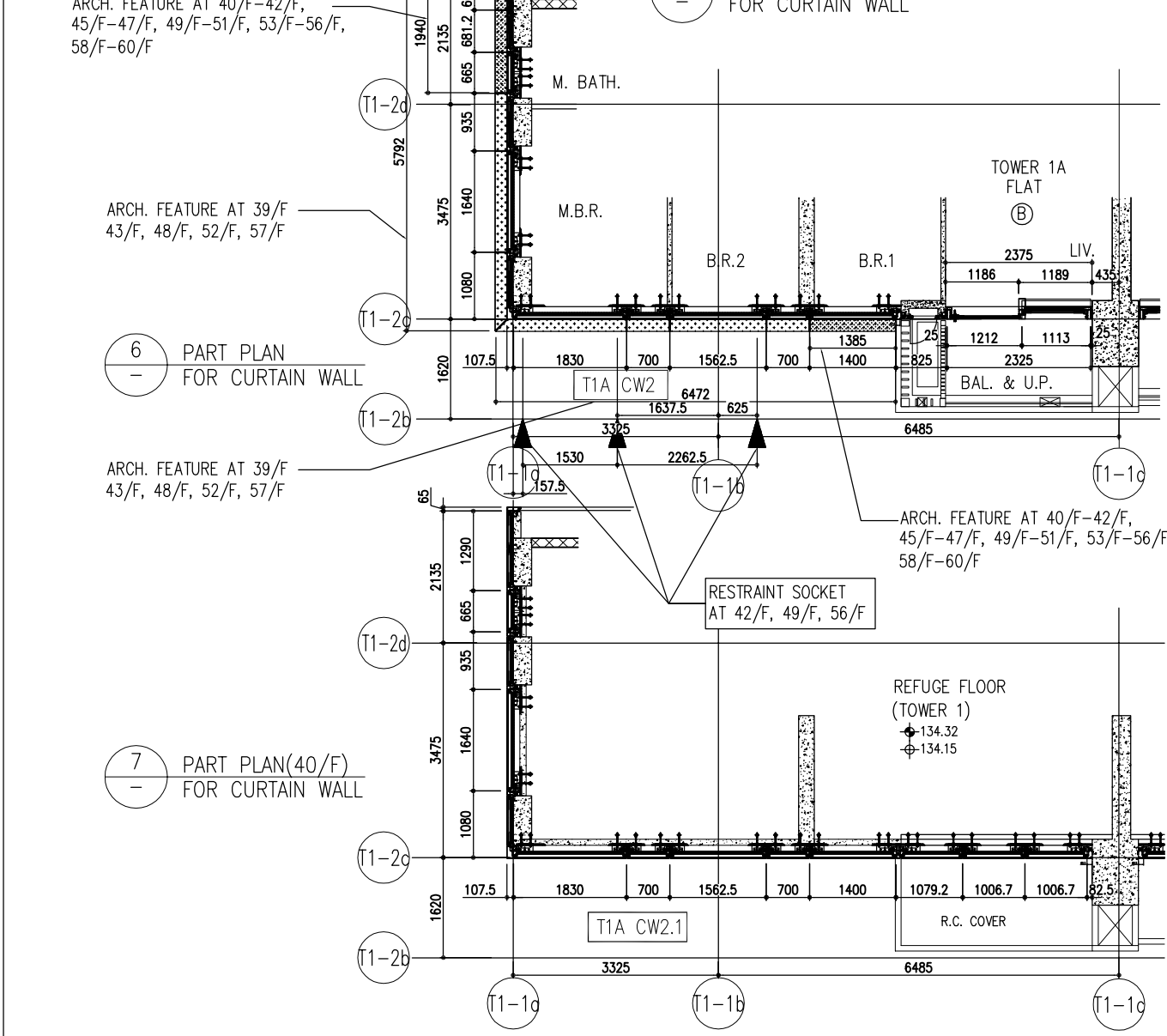
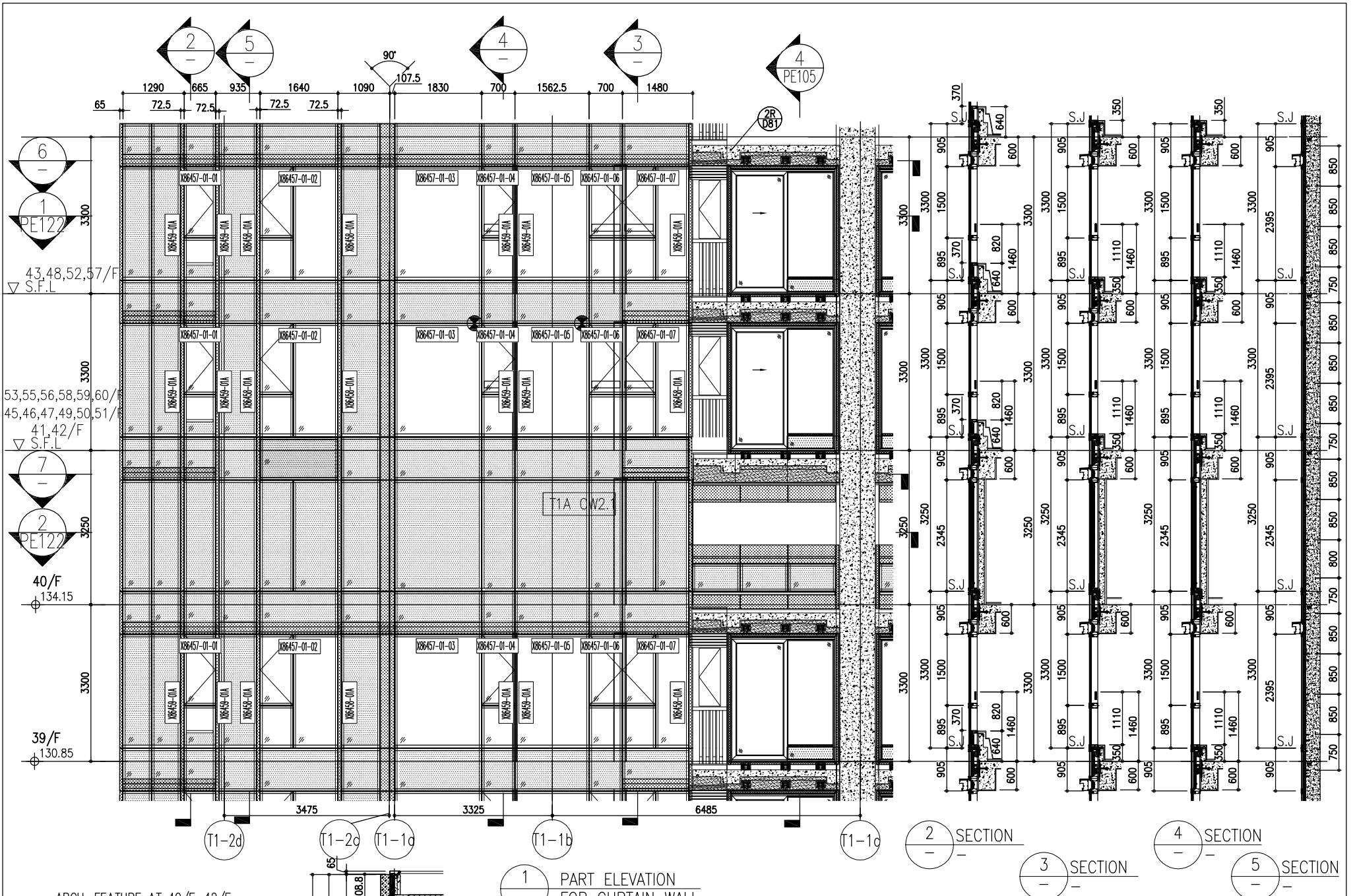

26/F	+91.25	39/F	+130.85	52/F	+170.40		
25/F	+87.95	38/F	+127.55	51/F	+167.10		
23/F	+84.65	37/F	+124.25	50/F	+163.80	R/F	+203.80
22/F	+81.35	36/F	+120.95	49/F	+160.50	62/F	+200.30
21/F	+78.05	35/F	+117.65	48/F	+157.20	61/F	+196.80
20/F	+74.75	33/F	+114.35	47/F	+153.90	60/F	+193.50
19/F	+71.45	32/F	+111.05	46/F	+150.60	59/F	+190.20
18/F	+68.15	31/F	107.75	45/F	+147.30	58/F	+186.90
17/F	+64.85	30/F	+104.45	43/F	+144.00	57/F	+183.60
16/F	+61.55	29/F	+101.15	42/F	+140.70	56/F	+180.30
15/F	+58.25	28/F	+97.85	41/F	+137.40	55/F	+177.00
12/F	+54.95	27/F	+94.55	40/F	+134.15	53/F	+173.70

- LEGEND:
- 10mm THK. HEAT STRENGTHENED GLASS (OUTSIDE) + 12mm AIR SPACE + 12mm THK. TEMPERED GLASS
 - 10mm THK. HEAT STRENGTHENED GLASS (OUTSIDE) + 12mm AIR SPACE + 10mm THK. TEMPERED GLASS
 - 12mm THK. HEAT STRENGTHENED GLASS
 - 12mm THK. CLEAR TEMPERED GLASS (INTERNAL PROTECTIVE BARRIER)
 - 10mm THK. HEAT STRENGTHENED GLASS (OUTSIDE) + 12mm AIR SPACE + 12mm THK. TEMPERED GLASS WITH REFLECTIVE COATING
 - 10mm THK. CLEAR TEMPERED GLASS
 - 8mm THK. CLEAR HEAT-STRENGTHENED GLASS + 1.52mm PVB + 8mm THK. CLEAR HEAT-STRENGTHENED GLASS
 - 3mm THK. ALUM. CLADDING
 - 3mm THK. ALUM. BACKPAN
 - STACK JOINT
 - RESTRAINT SOCKET

<p>DATE : 22-OCT-21</p> <p>SCALE : 1:50(A1)</p> <p>TITLE : TYPICAL FLOOR PARTIAL ELEVATION & SECTION, PLAN FOR CURTAIN WALL (TOWER 1)</p> <p>PROJECT : PROPOSED RESIDENTIAL DEVELOPMENT AT TKOIL 709P, PHASE 11, LOHAS PARK TSEUNG KWAN O, N.T.</p> <p>JOB NO. : J-858</p>	<p>REVISIONS:</p> <table border="1"> <tr><th>NO.</th><th>DATE</th><th>REVISION</th></tr> <tr><td>A</td><td>03/12/21</td><td>REVISED AS PER COMMENTS</td></tr> <tr><td>B</td><td>20/12/21</td><td>REVISED AS PER COMMENTS</td></tr> <tr><td>C</td><td>24/01/22</td><td>REVISED AS PER COMMENTS</td></tr> <tr><td>D</td><td>06/04/22</td><td>REVISED AS PER COMMENTS</td></tr> <tr><td>E</td><td>23/05/22</td><td>REVISED AS PER COMMENTS</td></tr> <tr><td>F</td><td>26/07/22</td><td>REVISED AS PER COMMENTS</td></tr> <tr><td>G</td><td>17/08/22</td><td>REVISED AS PER COMMENTS</td></tr> </table>	NO.	DATE	REVISION	A	03/12/21	REVISED AS PER COMMENTS	B	20/12/21	REVISED AS PER COMMENTS	C	24/01/22	REVISED AS PER COMMENTS	D	06/04/22	REVISED AS PER COMMENTS	E	23/05/22	REVISED AS PER COMMENTS	F	26/07/22	REVISED AS PER COMMENTS	G	17/08/22	REVISED AS PER COMMENTS	<p>NOTE:</p> <ol style="list-style-type: none"> ALL DIMENSIONS ARE IN mm. ALL ELEVATIONS ARE VIEWED FROM OUTSIDE. ALL DIMENSIONS TO BE VERIFIED ON SITE BEFORE FABRICATION. <p>LEGEND:</p> <ul style="list-style-type: none"> DETAIL MARK NO. REFER SHEET NO. 1. F.F.L. -- FINISHED FLOOR LEVEL 2. S.F.L. -- STRUCTURAL FLOOR LEVEL 3. -- REVERSED DETAIL 	<p>ARCHITECT:</p> <p>Ronald Lu & Partners</p> <p>Ronald Lu & Partners (HK) Ltd.</p> <p>呂元祥建築師事務所 (香港) 有限公司</p> <p>MAIN CONTRACTOR:</p> <p>Sino Land Company Limited</p> <p>信和置業有限公司</p>	<p>STRUCTURAL ENGINEER:</p> <p>Gammron</p> <p>FAÇADE CONSULTANT:</p> <p>AECOM</p>	<p>B.O. REF. :</p>
NO.	DATE	REVISION																											
A	03/12/21	REVISED AS PER COMMENTS																											
B	20/12/21	REVISED AS PER COMMENTS																											
C	24/01/22	REVISED AS PER COMMENTS																											
D	06/04/22	REVISED AS PER COMMENTS																											
E	23/05/22	REVISED AS PER COMMENTS																											
F	26/07/22	REVISED AS PER COMMENTS																											
G	17/08/22	REVISED AS PER COMMENTS																											

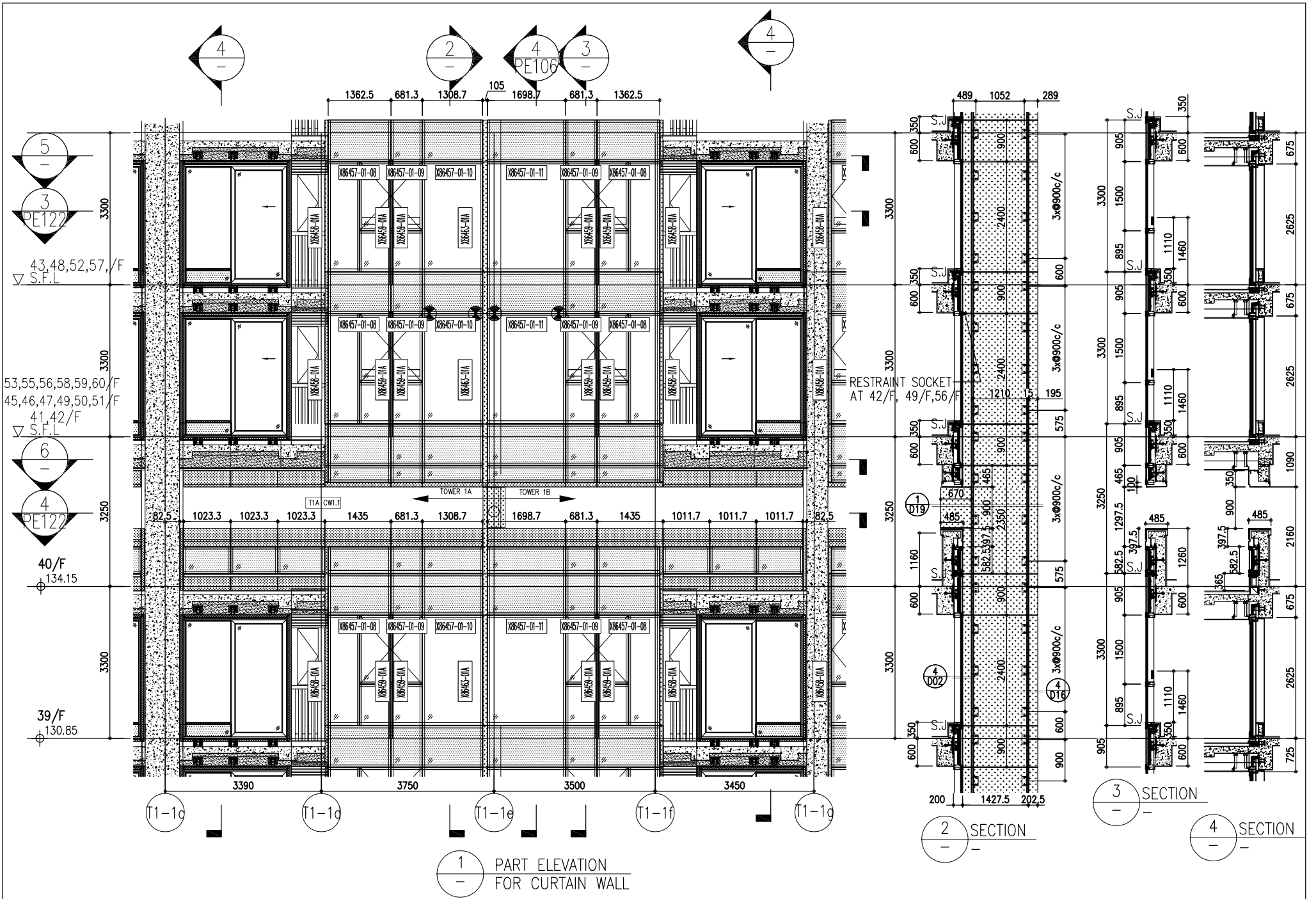

1 PART ELEVATION FOR CURTAIN WALL

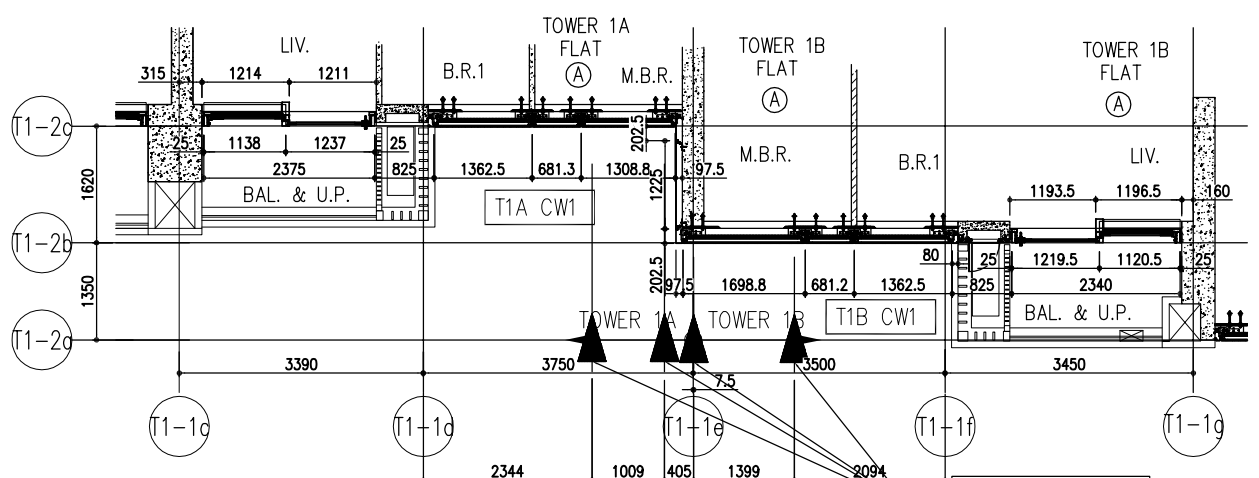

5 PART PLAN FOR CURTAIN WALL

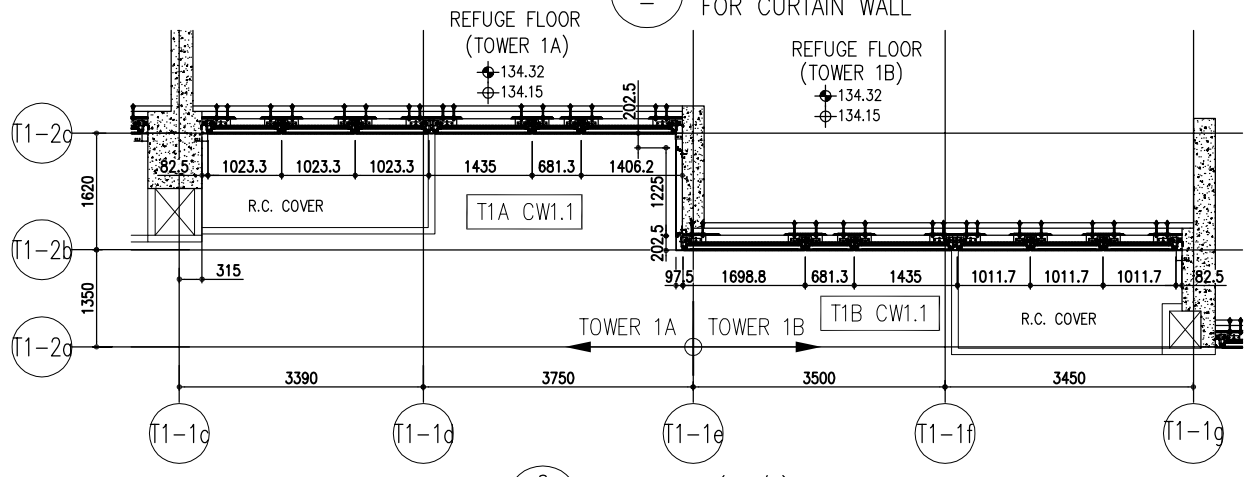

6 PART PLAN(40/F) FOR CURTAIN WALL

26/F +91.25	39/F +130.85	52/F +170.40	
25/F +87.95	38/F +127.55	51/F +167.10	R/F +203.80
23/F +84.65	37/F +124.25	50/F +163.80	62/F +200.30
22/F +81.35	36/F +120.95	49/F +160.50	61/F +196.80
21/F +78.05	35/F +117.65	48/F +157.20	60/F +193.50
20/F +74.75	33/F +114.35	47/F +153.90	59/F +190.20
19/F +71.45	32/F +111.05	46/F +150.60	58/F +186.90
18/F +68.15	31/F 107.75	45/F +147.30	57/F +183.60
17/F +64.85	30/F +104.45	43/F +144.00	56/F +180.30
16/F +61.55	29/F +101.15	42/F +140.70	55/F +177.00
15/F +58.25	28/F +97.85	41/F +137.40	53/F +173.70
12/F +54.95	27/F +94.55	40/F +134.15	

- LEGEND:
- (G1) 10mm THK. HEAT STRENGTHENED GLASS (OUTSIDE) +12mm AIR SPACE + 12mm THK. TEMPERED GLASS
 - (G2) 10mm THK. HEAT STRENGTHENED GLASS (OUTSIDE) +12mm AIR SPACE + 10mm THK. TEMPERED GLASS
 - (G3) 12mm THK. HEAT STRENGTHENED GLASS
 - (G4) 12mm THK. CLEAR TEMPERED GLASS (INTERNAL PROTECTIVE BARRIER)
 - (G5) 10mm THK. HEAT STRENGTHENED GLASS (OUTSIDE) +12mm AIR SPACE + 12mm THK. TEMPERED GLASS WITH REFLECTIVE COATING
 - (G6) 10mm THK. CLEAR TEMPERED GLASS
 - (G7) 8mm THK. CLEAR HEAT-STRENGTHENED GLASS +1.52mm PVB + 8mm THK. CLEAR HEAT-STRENGTHENED GLASS
 - (S) 3 mm THK. ALUM. CLADDING
 - (B) 3 mm THK. ALUM. BACKPAN
 - (S.J.) STACK JOINT
 - (RS) RESTRAINT SOCKET

<p>PROJECT : PROPOSED RESIDENTIAL DEVELOPMENT AT TKOIL 70RP, PHASE 11, LOHAS PARK TSEUNG KWAN O, N.T.</p>	<p>JOB NO. : J-858</p>	<p>DATE : 22-OCT-21</p>	<p>SCALE : 1:50(A1)</p>	<p>TITLE : TYPICAL FLOOR PARTIAL ELEVATION & SECTION, PLAN FOR CURTAIN WALL (TOWER 1)</p>	<p>DRAWN BY : CHECKED BY :</p>	<p>DATE : 22-OCT-21</p>	<p>SCALE : 1:50(A1)</p>	<p>REVISIONS:</p> <table border="1"> <tr><th>NO.</th><th>DATE</th><th>REVISION</th></tr> <tr><td>A</td><td>03/12/21</td><td>REVISED AS PER COMMENTS</td></tr> <tr><td>B</td><td>20/12/21</td><td>REVISED AS PER COMMENTS</td></tr> <tr><td>C</td><td>24/01/22</td><td>REVISED AS PER COMMENTS</td></tr> <tr><td>D</td><td>06/04/22</td><td>REVISED AS PER COMMENTS</td></tr> <tr><td>E</td><td>23/05/22</td><td>REVISED AS PER COMMENTS</td></tr> <tr><td>F</td><td>26/07/22</td><td>REVISED AS PER COMMENTS</td></tr> <tr><td>G</td><td>17/08/22</td><td>REVISED AS PER COMMENTS</td></tr> </table>	NO.	DATE	REVISION	A	03/12/21	REVISED AS PER COMMENTS	B	20/12/21	REVISED AS PER COMMENTS	C	24/01/22	REVISED AS PER COMMENTS	D	06/04/22	REVISED AS PER COMMENTS	E	23/05/22	REVISED AS PER COMMENTS	F	26/07/22	REVISED AS PER COMMENTS	G	17/08/22	REVISED AS PER COMMENTS	<p>NOTE:</p> <ol style="list-style-type: none"> ALL DIMENSIONS ARE IN mm. ALL ELEVATIONS ARE VIEWED FROM OUTSIDE. ALL DIMENSIONS TO BE VERIFIED ON SITE BEFORE FABRICATION. <p>LEGEND:</p> <ul style="list-style-type: none"> (X1) DETAIL MARK NO. (X00) REFER SHEET NO. 1. F.L. -- FINISHED FLOOR LEVEL 2. S.F.L. -- STRUCTURAL FLOOR LEVEL 3. (R) -- REVERSED DETAIL 	<p>ARCHITECT : Ronald Lu & Partners Ronald Lu & Partners (HK) Ltd. 呂元祥建築師事務所 (香港) 有限公司</p>	<p>CLIENT : 德和置業有限公司 Sino Land Company Limited</p>	<p>STRUCTURAL ENGINEER : Gammou</p>	<p>FAÇADE CONSULTANT : AECOM</p>	<p>B.O. REF. :</p>
NO.	DATE	REVISION																																				
A	03/12/21	REVISED AS PER COMMENTS																																				
B	20/12/21	REVISED AS PER COMMENTS																																				
C	24/01/22	REVISED AS PER COMMENTS																																				
D	06/04/22	REVISED AS PER COMMENTS																																				
E	23/05/22	REVISED AS PER COMMENTS																																				
F	26/07/22	REVISED AS PER COMMENTS																																				
G	17/08/22	REVISED AS PER COMMENTS																																				

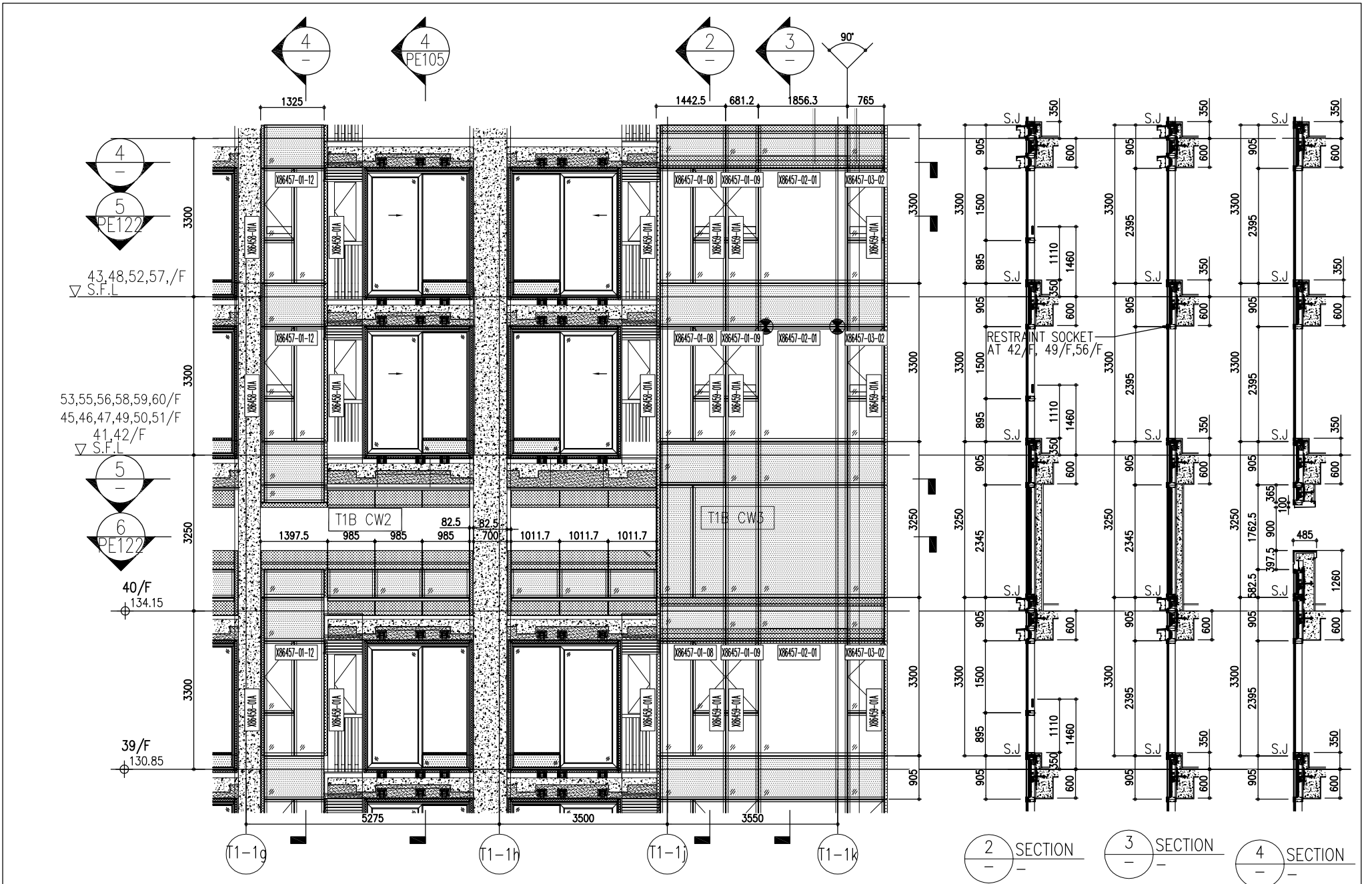

1 PART ELEVATION FOR CURTAIN WALL

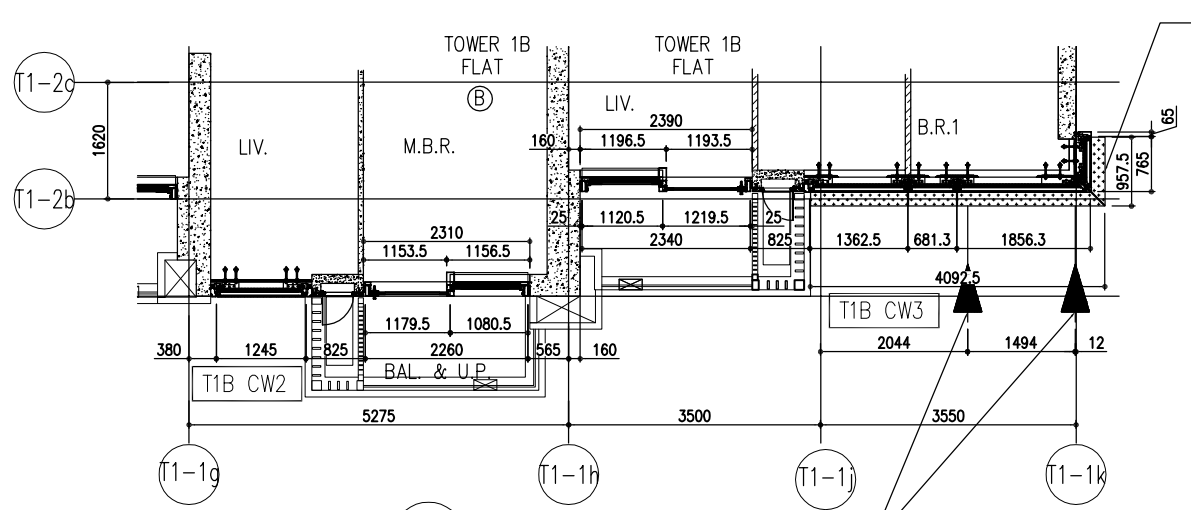

4 PART PLAN FOR CURTAIN WALL

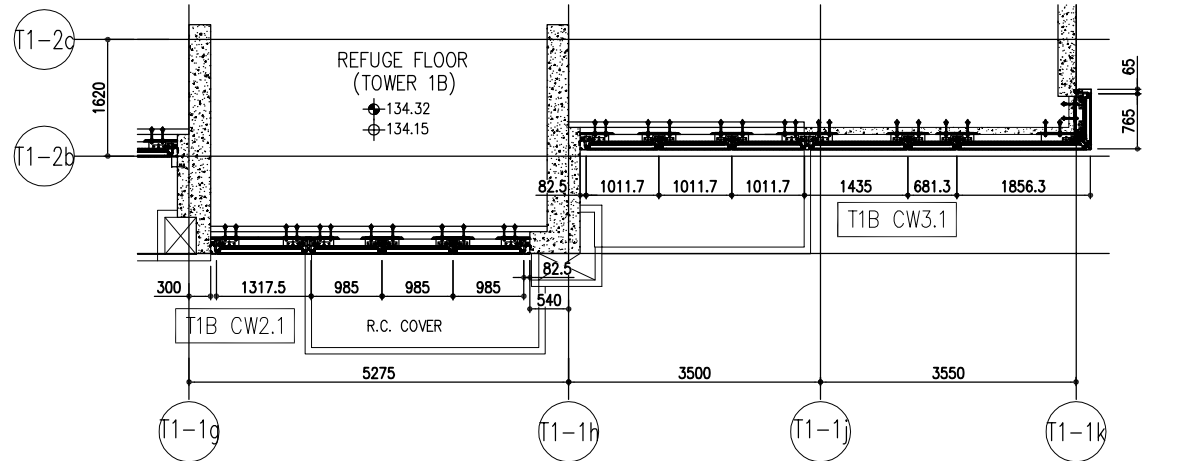

5 PART PLAN (40/F) FOR CURTAIN WALL

26/F	+91.25	39/F	+130.85	52/F	+170.40		
25/F	+87.95	38/F	+127.55	51/F	+167.10	R/F	+203.80
23/F	+84.65	37/F	+124.25	50/F	+163.80	62/F	+200.30
22/F	+81.35	36/F	+120.95	49/F	+160.50	61/F	+196.80
21/F	+78.05	35/F	+117.65	48/F	+157.20	60/F	+193.50
20/F	+74.75	33/F	+114.35	47/F	+153.90	59/F	+190.20
19/F	+71.45	32/F	+111.05	46/F	+150.60	58/F	+186.90
18/F	+68.15	31/F	107.75	45/F	+147.30	57/F	+183.60
17/F	+64.85	30/F	+104.45	43/F	+144.00	56/F	+180.30
16/F	+61.55	29/F	+101.15	42/F	+140.70	55/F	+177.00
15/F	+58.25	28/F	+97.85	41/F	+137.40	53/F	+173.70
12/F	+54.95	27/F	+94.55	40/F	+134.15		

- LEGEND:
- (G1) 10mm THK. HEAT STRENGTHENED GLASS (OUTSIDE) +12mm AIR SPACE + 12mm THK. TEMPERED GLASS
 - (G2) 10mm THK. HEAT STRENGTHENED GLASS (OUTSIDE) +12mm AIR SPACE + 10mm THK. TEMPERED GLASS
 - (G3) 12mm THK. HEAT STRENGTHENED GLASS
 - (G4) 12mm THK. CLEAR TEMPERED GLASS (INTERNAL PROTECTIVE BARRIER)
 - (G5) 10mm THK. HEAT STRENGTHENED GLASS (OUTSIDE) +12mm AIR SPACE + 12mm THK. TEMPERED GLASS WITH REFLECTIVE COATING
 - (G6) 10mm THK. CLEAR TEMPERED GLASS
 - (G7) 8mm THK. CLEAR HEAT-STRENGTHENED GLASS +1.52mm PVB + 8mm THK. CLEAR HEAT-STRENGTHENED GLASS
 - (C) 3 mm THK. ALUM. CLADDING
 - (B) 3 mm THK. ALUM. BACKPAN
 - S.J. STACK JOINT
 - (RS) RESTRAINT SOCKET

<p>DATE : 22-OCT-21</p> <p>SCALE : 1:50(A1)</p> <p>CHECKED BY :</p>	<p>TITLE :</p> <p>TYPICAL FLOOR PARTIAL ELEVATION & SECTION, PLAN FOR CURTAIN WALL (TOWER 1)</p>	<p>PROJECT :</p> <p>PROPOSED RESIDENTIAL DEVELOPMENT AT TKOIL 709P, PHASE 11, LOHAS PARK TSEUNG KWAN O, N.T.</p>	<p>JOB NO. : J-858</p>	<p>REVISIONS:</p> <table border="1"> <tr><th>NO.</th><th>DATE</th><th>REVISION</th></tr> <tr><td>G</td><td>17/09/22</td><td>REVISED AS PER COMMENTS</td></tr> <tr><td>F</td><td>26/07/22</td><td>REVISED AS PER COMMENTS</td></tr> <tr><td>E</td><td>23/05/22</td><td>REVISED AS PER COMMENTS</td></tr> <tr><td>D</td><td>06/04/22</td><td>REVISED AS PER COMMENTS</td></tr> <tr><td>C</td><td>24/01/22</td><td>REVISED AS PER COMMENTS</td></tr> <tr><td>B</td><td>20/12/21</td><td>REVISED AS PER COMMENTS</td></tr> <tr><td>A</td><td>03/12/21</td><td>REVISED AS PER COMMENTS</td></tr> </table>	NO.	DATE	REVISION	G	17/09/22	REVISED AS PER COMMENTS	F	26/07/22	REVISED AS PER COMMENTS	E	23/05/22	REVISED AS PER COMMENTS	D	06/04/22	REVISED AS PER COMMENTS	C	24/01/22	REVISED AS PER COMMENTS	B	20/12/21	REVISED AS PER COMMENTS	A	03/12/21	REVISED AS PER COMMENTS	<p>NOTE:</p> <ol style="list-style-type: none"> ALL DIMENSIONS ARE IN mm. ALL ELEVATIONS ARE VIEWED FROM OUTSIDE. ALL DIMENSIONS TO BE VERIFIED ON SITE BEFORE FABRICATION. <p>LEGEND:</p> <ul style="list-style-type: none"> (X1) DETAIL MARK NO. (X00) REFER SHEET NO. 1. F.F.L. -- FINISHED FLOOR LEVEL 2. S.F.L. -- STRUCTURAL FLOOR LEVEL 3. (R) -- REVERSED DETAIL 	<p>ARCHITECT:</p> <p>Ronald Lu & Partners</p> <p>Ronald Lu & Partners (HK) Ltd.</p> <p>呂元祥建築師事務所 (香港) 有限公司</p>	<p>CLIENT:</p> <p>德和置業有限公司</p> <p>Sino Land Company Limited</p>	<p>STRUCTURAL ENGINEER:</p> <p>Gammorn</p>	<p>FAÇADE CONSULTANT:</p> <p>AECOM</p>	<p>B.D. REF. :</p>
NO.	DATE	REVISION																																
G	17/09/22	REVISED AS PER COMMENTS																																
F	26/07/22	REVISED AS PER COMMENTS																																
E	23/05/22	REVISED AS PER COMMENTS																																
D	06/04/22	REVISED AS PER COMMENTS																																
C	24/01/22	REVISED AS PER COMMENTS																																
B	20/12/21	REVISED AS PER COMMENTS																																
A	03/12/21	REVISED AS PER COMMENTS																																

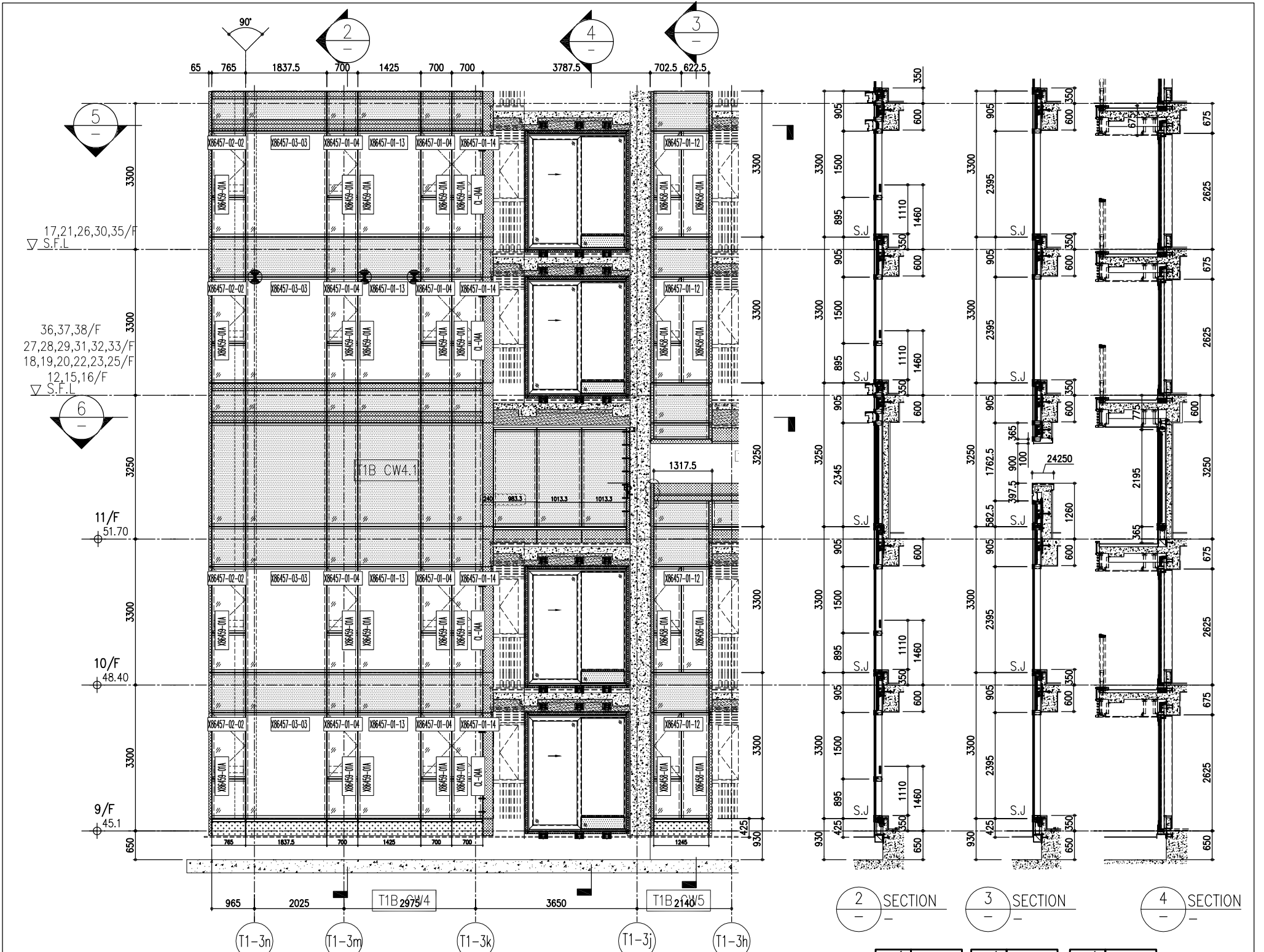

ARCH. FEATURE AT 11/F, 17/F, 21/F, 26/F, 30/F, 35/F

1 PART ELEVATION FOR CURTAIN WALL

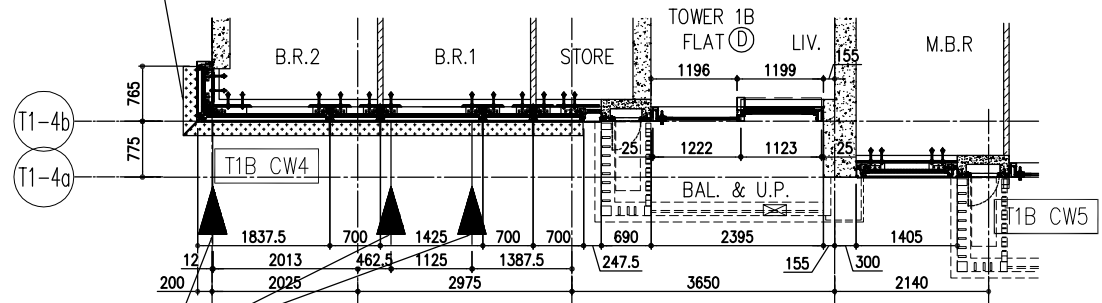

RESTRAINT SOCKET AT 16/F, 22/F, 29/F, 36/F,

5 PART PLAN FOR CURTAIN WALL

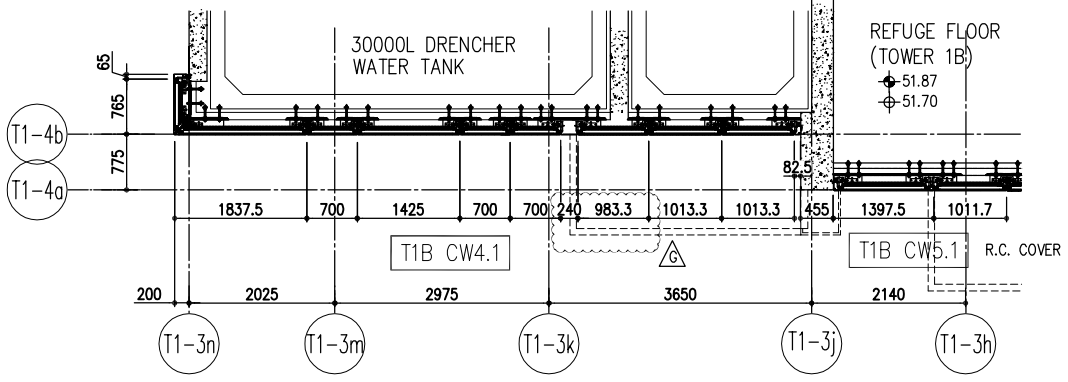

6 PART PLAN(11/F) FOR CURTAIN WALL

26/F +91.25	39/F +130.85	52/F +170.40	
25/F +87.95	38/F +127.55	51/F +167.10	R/F +203.80
23/F +84.65	37/F +124.25	50/F +163.80	62/F +200.30
22/F +81.35	36/F +120.95	49/F +160.50	61/F +196.80
21/F +78.05	35/F +117.65	48/F +157.20	60/F +193.50
20/F +74.75	33/F +114.35	47/F +153.90	59/F +190.20
19/F +71.45	32/F +111.05	46/F +150.60	58/F +186.90
18/F +68.15	31/F 107.75	45/F +147.30	57/F +183.60
17/F +64.85	30/F +104.45	43/F +144.00	56/F +180.30
16/F +61.55	29/F +101.15	42/F +140.70	55/F +177.00
15/F +58.25	28/F +97.85	41/F +137.40	53/F +173.70
12/F +54.95	27/F +94.55	40/F +134.15	

- LEGEND:
- (G1) 10mm THK. HEAT STRENGTHENED GLASS (OUTSIDE) +12mm AIR SPACE + 12mm THK. TEMPERED GLASS
 - (G2) 10mm THK. HEAT STRENGTHENED GLASS (OUTSIDE) +12mm AIR SPACE + 10mm THK. TEMPERED GLASS
 - (G3) 12mm THK. HEAT STRENGTHENED GLASS
 - (G4) 12mm THK. CLEAR TEMPERED GLASS (INTERNAL PROTECTIVE BARRIER)
 - (G5) 10mm THK. HEAT STRENGTHENED GLASS (OUTSIDE) +12mm AIR SPACE + 12mm THK. TEMPERED GLASS WITH REFLECTIVE COATING
 - (G6) 10mm THK. CLEAR TEMPERED GLASS
 - (G7) 8mm THK. CLEAR HEAT-STRENGTHENED GLASS +1.52mm PVB + 8mm THK. CLEAR HEAT-STRENGTHENED GLASS
 - (C) 3 mm THK. ALUM. CLADDING
 - (B) 3 mm THK. ALUM. BACKPAN
 - (S.J.) STACK JOINT
 - (RS) RESTRAINT SOCKET

<p>DATE : 22-OCT-21</p> <p>DRAWN BY :</p> <p>CHECKED BY :</p> <p>SCALE : 1:50(A1)</p>	<p>TITLE :</p> <p>TYPICAL FLOOR PARTIAL ELEVATION & SECTION, PLAN FOR CURTAIN WALL (TOWER 1)</p>	<p>PROJECT :</p> <p>PROPOSED RESIDENTIAL DEVELOPMENT AT TKOIL 709P, PHASE 11, LOHAS PARK TSIUNG KWAN O, N.T.</p>	<p>JOB NO. : J-858</p>	<p>REVISIONS:</p> <table border="1"> <tr><th>NO.</th><th>DATE</th><th>REVISION</th><th>BY</th></tr> <tr><td>G</td><td>17/08/22</td><td>REVISED AS PER COMMENTS</td><td>LS</td></tr> <tr><td>F</td><td>26/07/22</td><td>REVISED AS PER COMMENTS</td><td>LS</td></tr> <tr><td>E</td><td>23/05/22</td><td>REVISED AS PER COMMENTS</td><td>LS</td></tr> <tr><td>D</td><td>06/04/22</td><td>REVISED AS PER COMMENTS</td><td>LS</td></tr> <tr><td>C</td><td>24/01/22</td><td>REVISED AS PER COMMENTS</td><td>LS</td></tr> <tr><td>B</td><td>20/12/21</td><td>REVISED AS PER COMMENTS</td><td>LS</td></tr> <tr><td>A</td><td>03/12/21</td><td>REVISED AS PER COMMENTS</td><td>LS</td></tr> </table>	NO.	DATE	REVISION	BY	G	17/08/22	REVISED AS PER COMMENTS	LS	F	26/07/22	REVISED AS PER COMMENTS	LS	E	23/05/22	REVISED AS PER COMMENTS	LS	D	06/04/22	REVISED AS PER COMMENTS	LS	C	24/01/22	REVISED AS PER COMMENTS	LS	B	20/12/21	REVISED AS PER COMMENTS	LS	A	03/12/21	REVISED AS PER COMMENTS	LS	<p>NOTE:</p> <ol style="list-style-type: none"> ALL DIMENSIONS ARE IN mm. ALL ELEVATIONS ARE VIEWED FROM OUTSIDE. ALL DIMENSIONS TO BE VERIFIED ON SITE BEFORE FABRICATION. <p>LEGEND:</p> <ul style="list-style-type: none"> (X1) DETAIL MARK NO. (X00) REFER SHEET NO. 1. F.L. --- FINISHED FLOOR LEVEL 2. S.F.L. --- STRUCTURAL FLOOR LEVEL 3. (R) --- REVERSED DETAIL 	<p>ARCHITECT :</p> <p>Ronald Lu & Partners</p> <p>MAIN CONTRACTOR :</p> <p>Sino Land Company Limited</p>	<p>STRUCTURAL ENGINEER :</p> <p>Gammron</p>	<p>FAÇADE CONSULTANT :</p> <p>AECOM</p>	<p>B.D. REF. :</p>
NO.	DATE	REVISION	BY																																						
G	17/08/22	REVISED AS PER COMMENTS	LS																																						
F	26/07/22	REVISED AS PER COMMENTS	LS																																						
E	23/05/22	REVISED AS PER COMMENTS	LS																																						
D	06/04/22	REVISED AS PER COMMENTS	LS																																						
C	24/01/22	REVISED AS PER COMMENTS	LS																																						
B	20/12/21	REVISED AS PER COMMENTS	LS																																						
A	03/12/21	REVISED AS PER COMMENTS	LS																																						

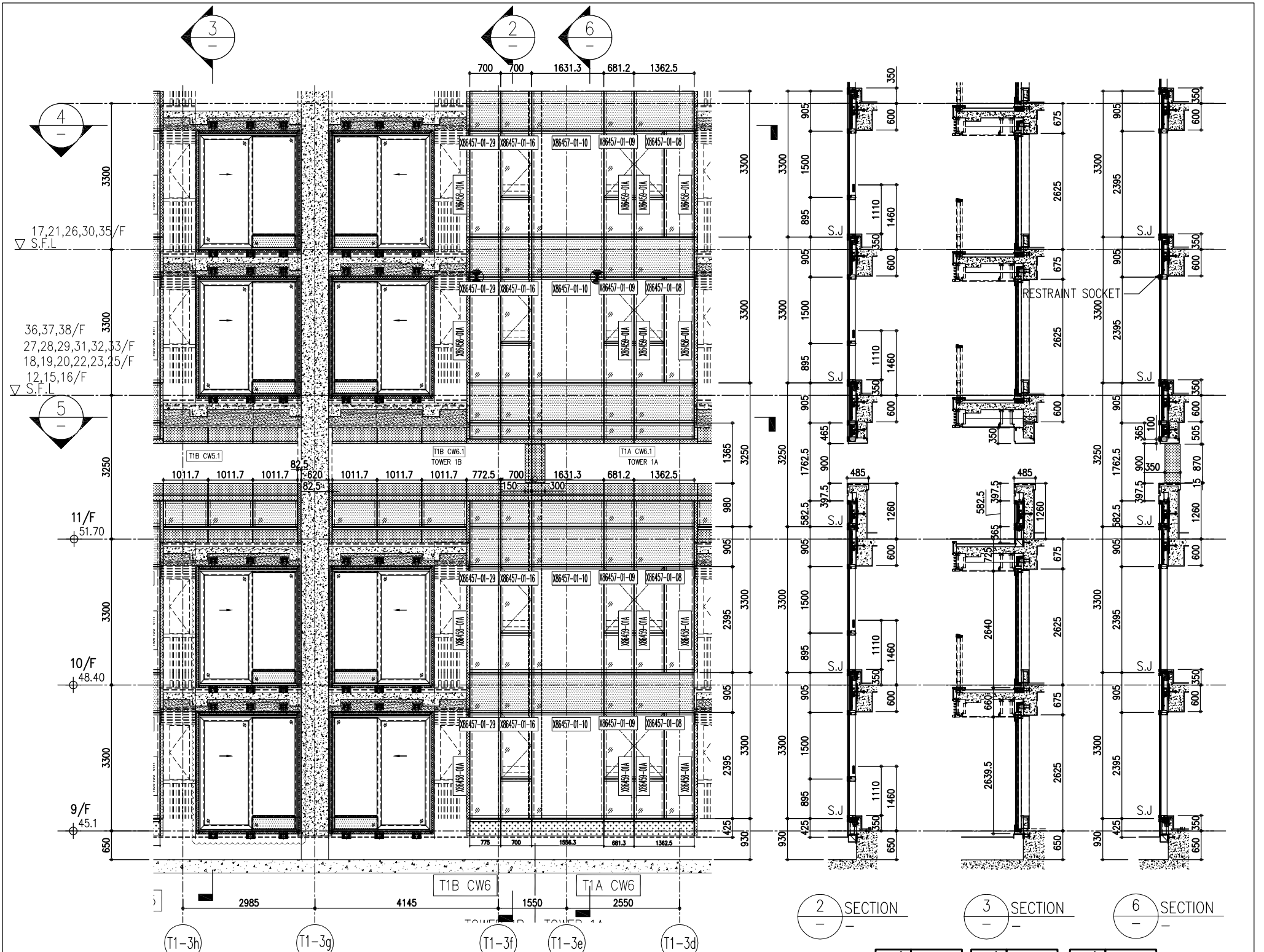

1 PART ELEVATION FOR CURTAIN WALL

2 SECTION
3 SECTION
6 SECTION

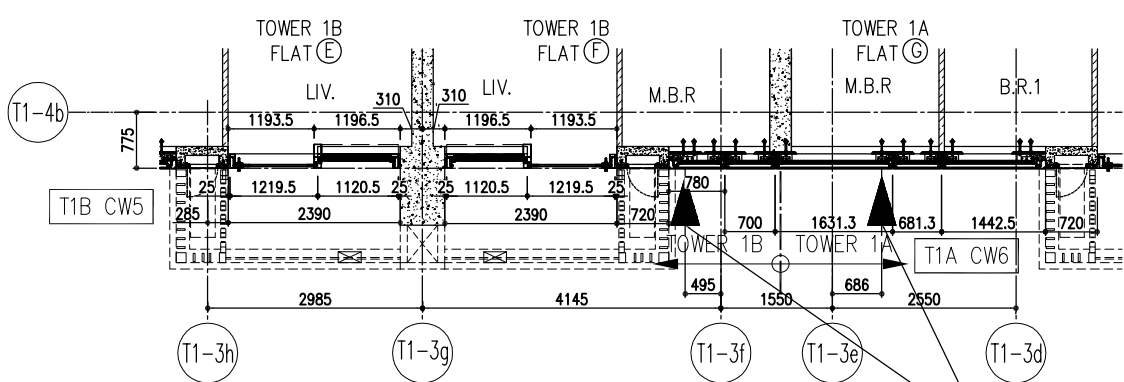

4 PART PLAN FOR CURTAIN WALL

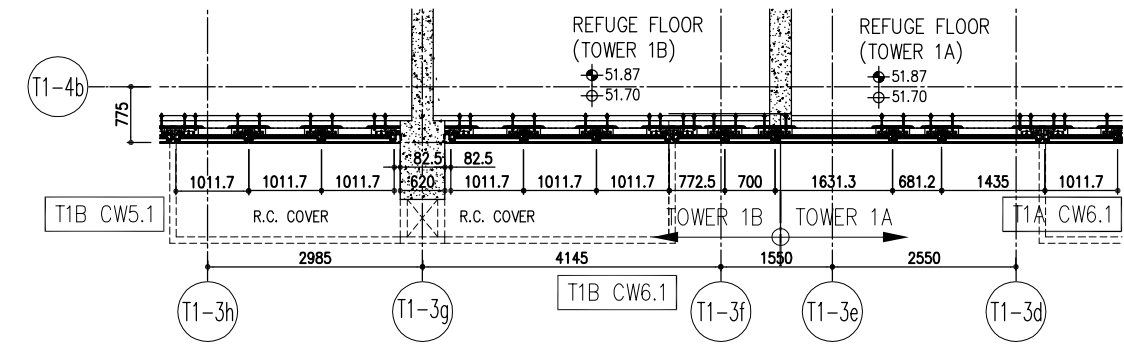

5 PART PLAN (11/F) FOR CURTAIN WALL

26/F +91.25	39/F +130.85	52/F +170.40	R/F +203.80
25/F +87.95	38/F +127.55	51/F +167.10	62/F +200.30
23/F +84.65	37/F +124.25	50/F +163.80	61/F +196.80
22/F +81.35	36/F +120.95	49/F +160.50	60/F +193.50
21/F +78.05	35/F +117.65	48/F +157.20	59/F +190.20
20/F +74.75	33/F +114.35	47/F +153.90	58/F +186.90
19/F +71.45	32/F +111.05	46/F +150.60	57/F +183.60
18/F +68.15	31/F 107.75	45/F +147.30	56/F +180.30
17/F +64.85	30/F +104.45	43/F +144.00	55/F +177.00
16/F +61.55	29/F +101.15	42/F +140.70	53/F +173.70
15/F +58.25	28/F +97.85	41/F +137.40	
12/F +54.95	27/F +94.55	40/F +134.15	

- LEGEND:
- (G1) 10mm THK. HEAT STRENGTHENED GLASS (OUTSIDE) +12mm AIR SPACE + 12mm THK. TEMPERED GLASS
 - (G2) 10mm THK. HEAT STRENGTHENED GLASS (OUTSIDE) +12mm AIR SPACE + 10mm THK. TEMPERED GLASS
 - (G3) 12mm THK. HEAT STRENGTHENED GLASS
 - (G4) 12mm THK. CLEAR TEMPERED GLASS (INTERNAL PROTECTIVE BARRIER)
 - (G5) 10mm THK. HEAT STRENGTHENED GLASS (OUTSIDE) +12mm AIR SPACE + 12mm THK. TEMPERED GLASS WITH REFLECTIVE COATING
 - (G6) 10mm THK. CLEAR TEMPERED GLASS
 - (G7) 8mm THK. CLEAR HEAT-STRENGTHENED GLASS +1.52mm PVB + 8mm THK. CLEAR HEAT-STRENGTHENED GLASS
 - (C) 3 mm THK. ALUM. CLADDING
 - (B) 3 mm THK. ALUM. BACKPAN
 - (S.J.) STACK JOINT
 - (RS) RESTRAINT SOCKET

<p>MDI 美特 鋁質有限公司 ALUMINIUM FABRICATOR LTD. Units 6-8, Sunny Industrial Centre, 1/F 610 Chee Kwo Ling Road, Kowloon Tel: 23489271-4 Fax: (852) 2727666 DWG NO.: J858-CW-PE108 REV.: C</p>	<p>DATE: 22-OCT-21 SCALE: 1:50(A1) DRAWN BY: CHECKED BY: TITLE: TYPICAL FLOOR PARTIAL ELEVATION & SECTION, PLAN FOR CURTAIN WALL (TOWER 1)</p>	<p>PROJECT: PROPOSED RESIDENTIAL DEVELOPMENT AT TKOIL 709P, PHASE 11, LOHAS PARK TSEUNG KWAN O, N.T.</p>	<p>JOB NO.: J-858</p> <table border="1" style="width: 100%; border-collapse: collapse;"> <tr> <th>NO.</th> <th>DATE</th> <th>REVISION</th> <th>BY</th> </tr> <tr> <td>G</td> <td>17/08/22</td> <td>REVISED AS PER COMMENTS</td> <td>LS</td> </tr> <tr> <td>F</td> <td>26/07/22</td> <td>REVISED AS PER COMMENTS</td> <td>LS</td> </tr> <tr> <td>E</td> <td>23/05/22</td> <td>REVISED AS PER COMMENTS</td> <td>LS</td> </tr> <tr> <td>D</td> <td>06/04/22</td> <td>REVISED AS PER COMMENTS</td> <td>LS</td> </tr> <tr> <td>C</td> <td>16/02/22</td> <td>REVISED AS PER COMMENTS</td> <td>LS</td> </tr> <tr> <td>B</td> <td>20/12/21</td> <td>REVISED AS PER COMMENTS</td> <td>LS</td> </tr> <tr> <td>A</td> <td>03/12/21</td> <td>REVISED AS PER COMMENTS</td> <td>LS</td> </tr> </table>	NO.	DATE	REVISION	BY	G	17/08/22	REVISED AS PER COMMENTS	LS	F	26/07/22	REVISED AS PER COMMENTS	LS	E	23/05/22	REVISED AS PER COMMENTS	LS	D	06/04/22	REVISED AS PER COMMENTS	LS	C	16/02/22	REVISED AS PER COMMENTS	LS	B	20/12/21	REVISED AS PER COMMENTS	LS	A	03/12/21	REVISED AS PER COMMENTS	LS	<p>NOTE: 1. ALL DIMENSIONS ARE IN mm. 2. ALL ELEVATIONS ARE VIEWED FROM OUTSIDE. 3. ALL DIMENSIONS TO BE VERIFIED ON SITE BEFORE FABRICATION.</p> <p>LEGEND: (X) DETAIL MARK NO. (R) REFER SHEET NO. 1. F.L. -- FINISHED FLOOR LEVEL 2. S.F.L. -- STRUCTURAL FLOOR LEVEL 3. -- REVERSED DETAIL</p>	<p>ARCHITECT: Ronald Lu & Partners MAIN CONTRACTOR: 裕元建築集團有限公司 (香港) 有限公司</p> <p>STRUCTURAL ENGINEER: Gammon</p> <p>FAÇADE CONSULTANT: AECOM</p> <p>CLIENT: 德和置業有限公司 Sino Land Company Limited</p>	<p>B.D. REF.:</p>
NO.	DATE	REVISION	BY																																			
G	17/08/22	REVISED AS PER COMMENTS	LS																																			
F	26/07/22	REVISED AS PER COMMENTS	LS																																			
E	23/05/22	REVISED AS PER COMMENTS	LS																																			
D	06/04/22	REVISED AS PER COMMENTS	LS																																			
C	16/02/22	REVISED AS PER COMMENTS	LS																																			
B	20/12/21	REVISED AS PER COMMENTS	LS																																			
A	03/12/21	REVISED AS PER COMMENTS	LS																																			

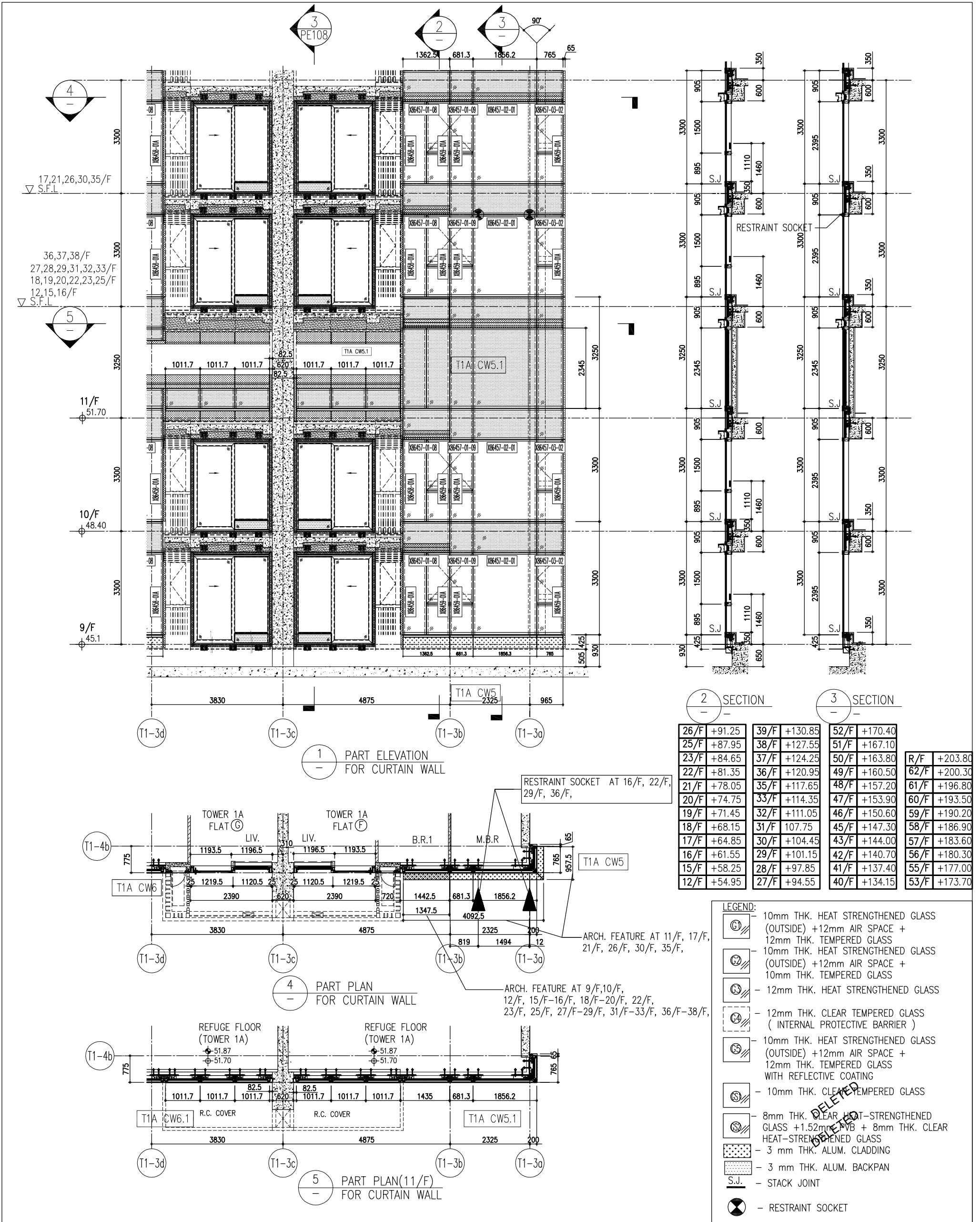

26/F	+91.25	39/F	+130.85	52/F	+170.40
25/F	+87.95	38/F	+127.55	51/F	+167.10
23/F	+84.65	37/F	+124.25	50/F	+163.80
22/F	+81.35	36/F	+120.95	49/F	+160.50
21/F	+78.05	35/F	+117.65	48/F	+157.20
20/F	+74.75	33/F	+114.35	47/F	+153.90
19/F	+71.45	32/F	+111.05	46/F	+150.60
18/F	+68.15	31/F	+107.75	45/F	+147.30
17/F	+64.85	30/F	+104.45	43/F	+144.00
16/F	+61.55	29/F	+101.15	42/F	+140.70
15/F	+58.25	28/F	+97.85	41/F	+137.40
12/F	+54.95	27/F	+94.55	40/F	+134.15
				R/F	+203.80
				62/F	+200.30
				61/F	+196.80
				60/F	+193.50
				59/F	+190.20
				58/F	+186.90
				57/F	+183.60
				56/F	+180.30
				55/F	+177.00
				53/F	+173.70

- LEGEND:**
- 10mm THK. HEAT STRENGTHENED GLASS (OUTSIDE) + 12mm AIR SPACE + 12mm THK. TEMPERED GLASS
 - 10mm THK. HEAT STRENGTHENED GLASS (OUTSIDE) + 12mm AIR SPACE + 10mm THK. TEMPERED GLASS
 - 12mm THK. HEAT STRENGTHENED GLASS
 - 12mm THK. CLEAR TEMPERED GLASS (INTERNAL PROTECTIVE BARRIER)
 - 10mm THK. HEAT STRENGTHENED GLASS (OUTSIDE) + 12mm AIR SPACE + 12mm THK. TEMPERED GLASS WITH REFLECTIVE COATING
 - 10mm THK. CLEAR TEMPERED GLASS
 - 8mm THK. CLEAR HEAT-STRENGTHENED GLASS + 1.52mm PVB + 8mm THK. CLEAR HEAT-STRENGTHENED GLASS
 - 3 mm THK. ALUM. CLADDING
 - 3 mm THK. ALUM. BACKPAN
 - STACK JOINT
 - RESTRAINT SOCKET

<p>CLIENT: 德和置业有限公司 Sino Land Company Limited</p>	<p>ARCHITECT: Ronald Lu & Partners Ronald Lu & Partners (HK) Ltd. 呂元祥建築師事務所 (香港) 有限公司</p>	<p>STRUCTURAL ENGINEER: Gammorn</p>	<p>FAÇADE CONSULTANT: AECOM</p>	<p>REVISIONS:</p> <table border="1" style="width: 100%; border-collapse: collapse;"> <tr><th>NO.</th><th>DATE</th><th>REVISION</th></tr> <tr><td>G</td><td>17/08/22</td><td>REVISED AS PER COMMENTS</td></tr> <tr><td>F</td><td>26/07/22</td><td>REVISED AS PER COMMENTS</td></tr> <tr><td>E</td><td>23/05/22</td><td>REVISED AS PER COMMENTS</td></tr> <tr><td>D</td><td>06/04/22</td><td>REVISED AS PER COMMENTS</td></tr> <tr><td>C</td><td>16/02/22</td><td>REVISED AS PER COMMENTS</td></tr> <tr><td>B</td><td>20/12/21</td><td>REVISED AS PER COMMENTS</td></tr> <tr><td>A</td><td>03/12/21</td><td>REVISED AS PER COMMENTS</td></tr> <tr><td>LS</td><td></td><td></td></tr> <tr><td>BR</td><td></td><td></td></tr> </table>	NO.	DATE	REVISION	G	17/08/22	REVISED AS PER COMMENTS	F	26/07/22	REVISED AS PER COMMENTS	E	23/05/22	REVISED AS PER COMMENTS	D	06/04/22	REVISED AS PER COMMENTS	C	16/02/22	REVISED AS PER COMMENTS	B	20/12/21	REVISED AS PER COMMENTS	A	03/12/21	REVISED AS PER COMMENTS	LS			BR			<p>NOTE:</p> <ol style="list-style-type: none"> ALL DIMENSIONS ARE IN mm. ALL ELEVATIONS ARE VIEWED FROM OUTSIDE. ALL DIMENSIONS TO BE VERIFIED ON SITE BEFORE FABRICATION. <p>LEGEND:</p> <ul style="list-style-type: none"> DETAIL MARK NO. REFER SHEET NO. F.F.L. - FINISHED FLOOR LEVEL S.F.L. - STRUCTURAL FLOOR LEVEL REVERSED DETAIL 	<p>PROJECT: PROPOSED RESIDENTIAL DEVELOPMENT AT TKOIL 709P, PHASE 11, LOHAS PARK TSEUNG KWAN O, N.T.</p> <p>JOB NO.: J-858</p> <p>DATE: 22-OCT-21</p> <p>SCALE: 1:50(A1)</p> <p>TITLE: TYPICAL FLOOR PARTIAL ELEVATION & SECTION, PLAN FOR CURTAIN WALL (TOWER 1)</p> <p>DRAWN BY: [Signature]</p> <p>CHECKED BY: [Signature]</p> <p>DMG NO.: J858-CW-PE109</p> <p>REV.: C</p>
NO.	DATE	REVISION																																		
G	17/08/22	REVISED AS PER COMMENTS																																		
F	26/07/22	REVISED AS PER COMMENTS																																		
E	23/05/22	REVISED AS PER COMMENTS																																		
D	06/04/22	REVISED AS PER COMMENTS																																		
C	16/02/22	REVISED AS PER COMMENTS																																		
B	20/12/21	REVISED AS PER COMMENTS																																		
A	03/12/21	REVISED AS PER COMMENTS																																		
LS																																				
BR																																				

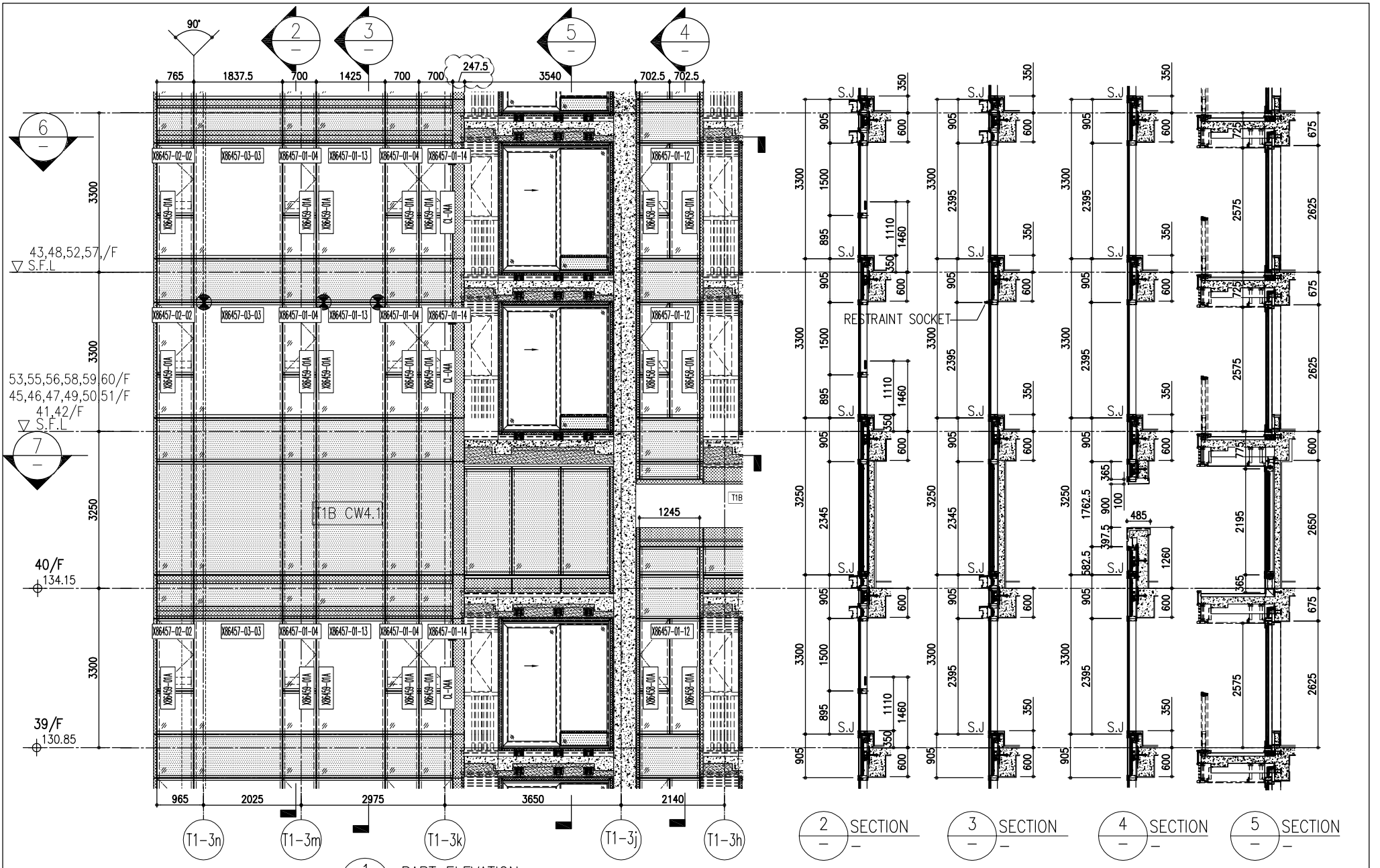

1 PART ELEVATION FOR CURTAIN WALL

2 SECTION
3 SECTION
4 SECTION
5 SECTION

ARCH. FEATURE AT 39/F, 43/F, 48/F, 52/F, 57/F

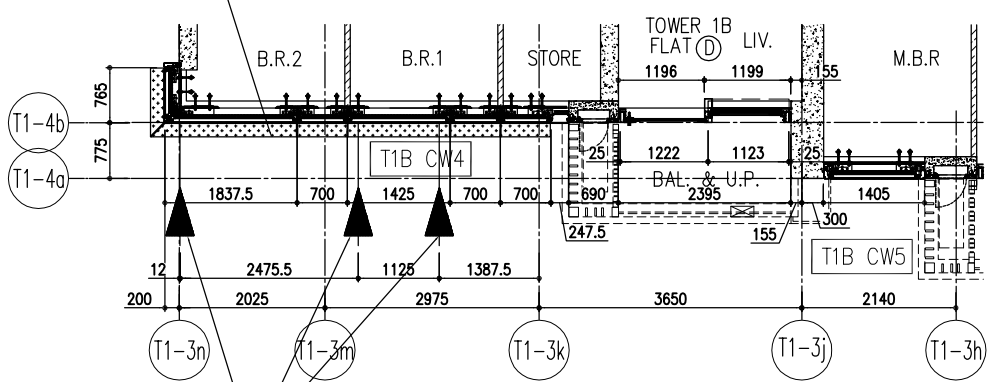

6 PART PLAN FOR CURTAIN WALL

RESTRAINT SOCKET AT 42/F, 49/F, 56/F

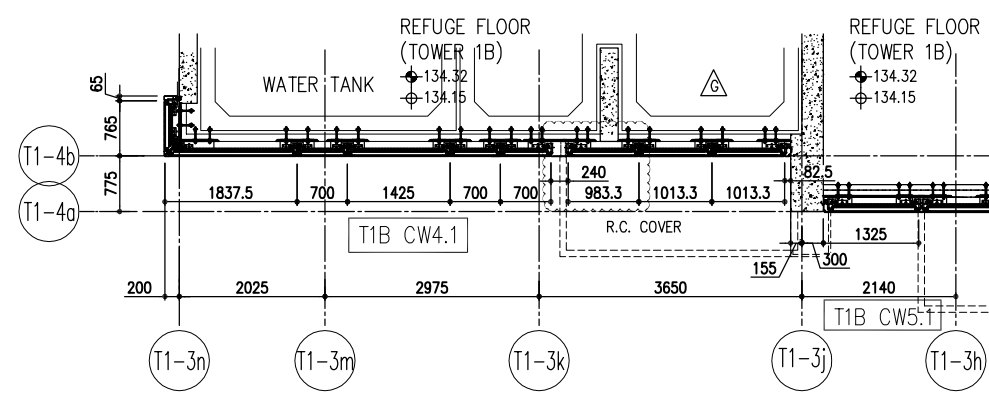

7 PART PLAN (40/F) FOR CURTAIN WALL

26/F	+91.25	39/F	+130.85	52/F	+170.40
25/F	+87.95	38/F	+127.55	51/F	+167.10
23/F	+84.65	37/F	+124.25	50/F	+163.80
22/F	+81.35	36/F	+120.95	49/F	+160.50
21/F	+78.05	35/F	+117.65	48/F	+157.20
20/F	+74.75	33/F	+114.35	47/F	+153.90
19/F	+71.45	32/F	+111.05	46/F	+150.60
18/F	+68.15	31/F	+107.75	45/F	+147.30
17/F	+64.85	30/F	+104.45	43/F	+144.00
16/F	+61.55	29/F	+101.15	42/F	+140.70
15/F	+58.25	28/F	+97.85	41/F	+137.40
12/F	+54.95	27/F	+94.55	40/F	+134.15
				R/F	+203.80
				62/F	+200.30
				61/F	+196.80
				60/F	+193.50
				59/F	+190.20
				58/F	+186.90
				57/F	+183.60
				56/F	+180.30
				55/F	+177.00
				53/F	+173.70

- LEGEND:
- (G1) 10mm THK. HEAT STRENGTHENED GLASS (OUTSIDE) + 12mm AIR SPACE + 12mm THK. TEMPERED GLASS
 - (G2) 10mm THK. HEAT STRENGTHENED GLASS (OUTSIDE) + 12mm AIR SPACE + 10mm THK. TEMPERED GLASS
 - (G3) 12mm THK. HEAT STRENGTHENED GLASS
 - (G4) 12mm THK. CLEAR TEMPERED GLASS (INTERNAL PROTECTIVE BARRIER)
 - (G5) 10mm THK. HEAT STRENGTHENED GLASS (OUTSIDE) + 12mm AIR SPACE + 12mm THK. TEMPERED GLASS WITH REFLECTIVE COATING
 - (G6) 10mm THK. CLEAR TEMPERED GLASS
 - (G7) 8mm THK. CLEAR HEAT-STRENGTHENED GLASS + 1.52mm PVB + 8mm THK. CLEAR HEAT-STRENGTHENED GLASS
 - (C) 3 mm THK. ALUM. CLADDING
 - (B) 3 mm THK. ALUM. BACKPAN
 - (S.J.) STACK JOINT
 - (RS) RESTRAINT SOCKET

NOTE:

- ALL DIMENSIONS ARE IN mm.
- ALL ELEVATIONS ARE VIEWED FROM OUTSIDE.
- ALL DIMENSIONS TO BE VERIFIED ON SITE BEFORE FABRICATION.

LEGEND:

- (X1) DETAIL MARK NO.
- (X00) REFER SHEET NO.
- 1. F.F.L. -- FINISHED FLOOR LEVEL
- 2. S.F.L. -- STRUCTURAL FLOOR LEVEL
- 3. (R) -- REVERSED DETAIL

NO.	DATE	REVISION	BY
G	17/08/22	REVISED AS PER COMMENTS	LS
F	26/07/22	REVISED AS PER COMMENTS	LS
E	23/05/22	REVISED AS PER COMMENTS	LS
D	06/04/22	REVISED AS PER COMMENTS	LS
C	16/02/22	REVISED AS PER COMMENTS	LS
B	20/12/21	REVISED AS PER COMMENTS	LS
A	03/12/21	REVISED AS PER COMMENTS	LS

JOB NO.: J-858

PROJECT: PROPOSED RESIDENTIAL DEVELOPMENT AT TKOIL 70RP, PHASE 11, LOHAS PARK TSEUNG KWAN O, N.T.

TITLE: TYPICAL FLOOR PARTIAL ELEVATION & SECTION, PLAN FOR CURTAIN WALL (TOWER 1)

DATE: 22-OCT-21 SCALE: 1:50(A1)

DRAWN BY: CHECKED BY:

DMG NO.: J858-CW-PE110 REV.: C

CLIENT: 德和置業有限公司
Sino Land Company Limited

ARCHITECT: Ronald Lu & Partners
Ronald Lu & Partners (HK) Ltd.
呂元祥建築師事務所 (香港) 有限公司

MAIN CONTRACTOR:

STRUCTURAL ENGINEER: Gammon

FAÇADE CONSULTANT: AECOM

B.D. REF.:

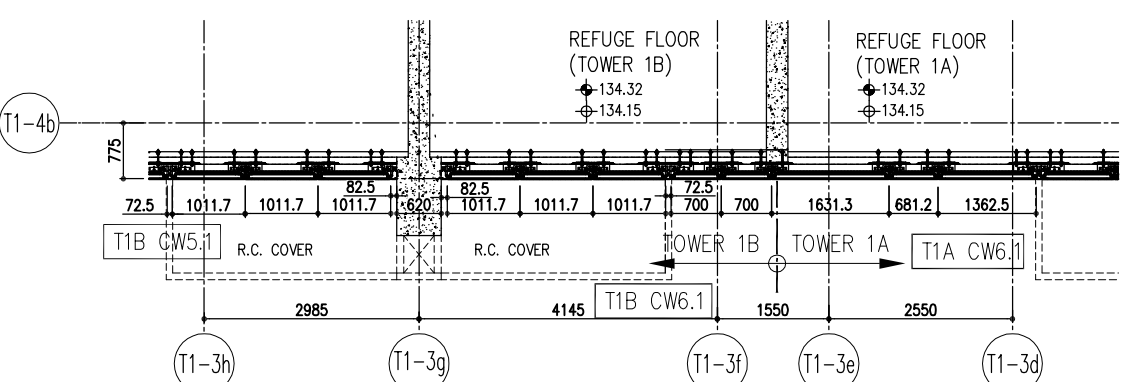
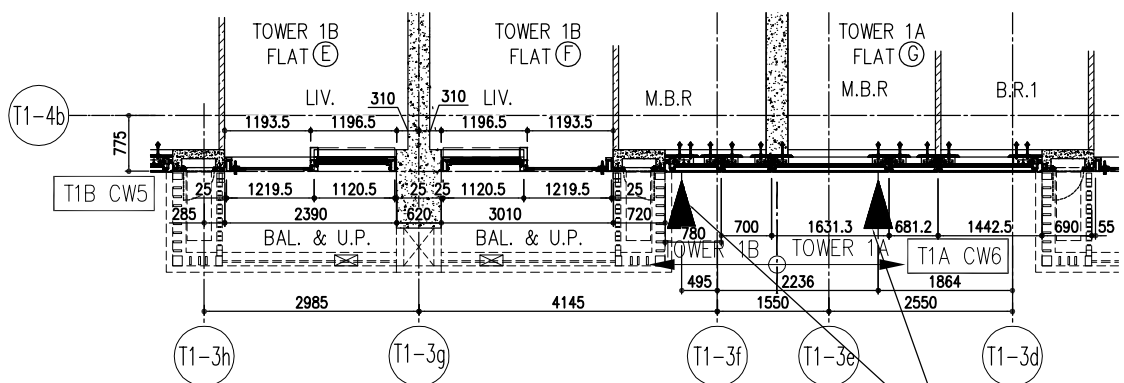
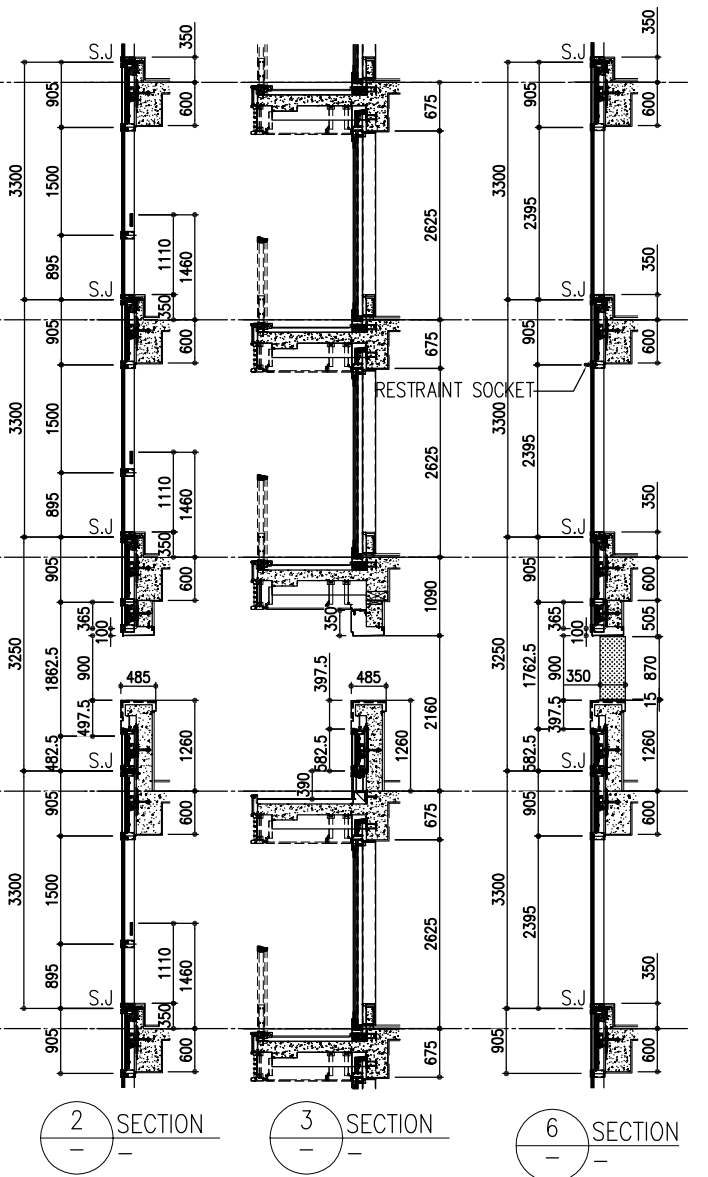
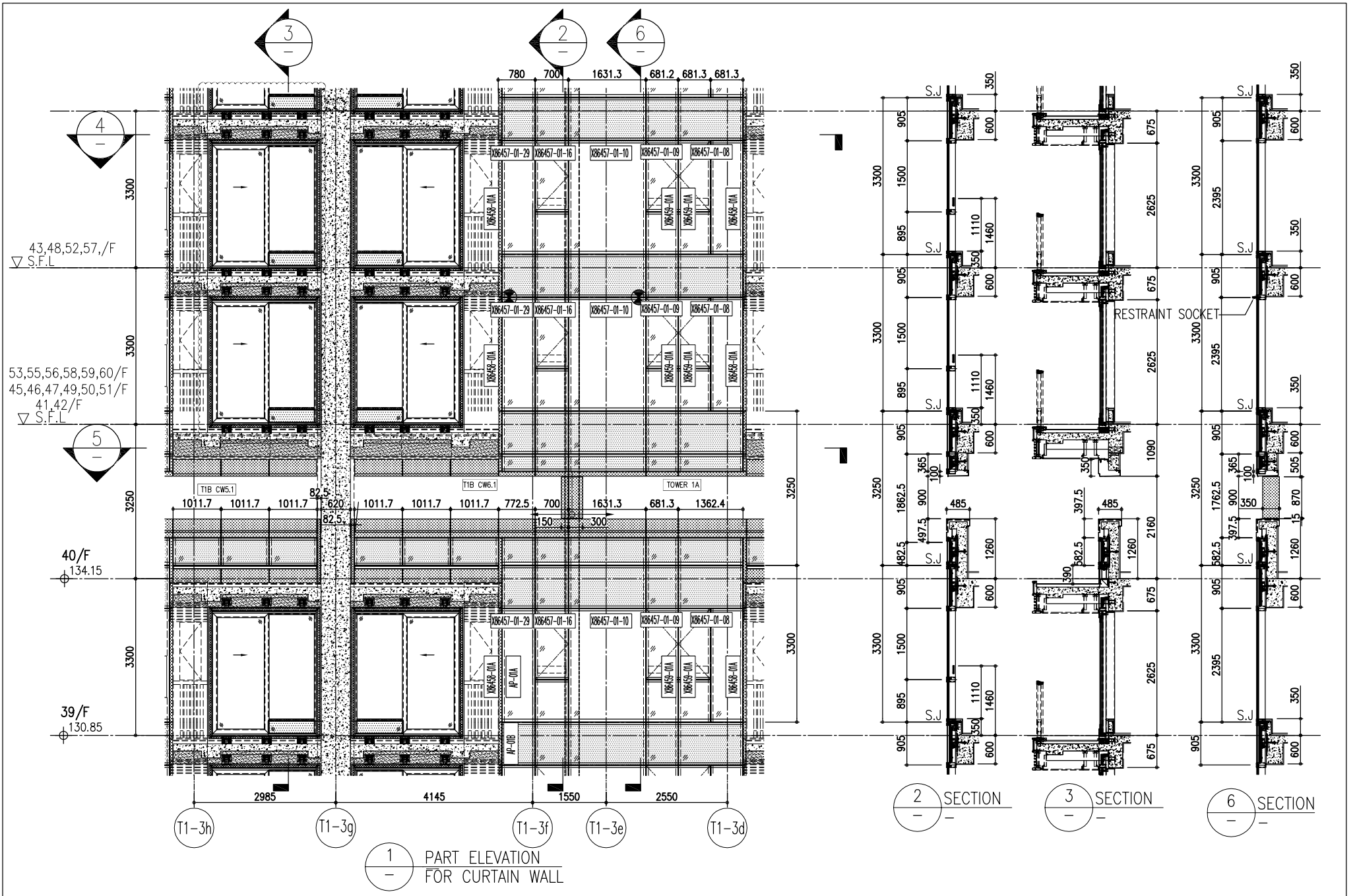

26/F +91.25	39/F +130.85	52/F +170.40	
25/F +87.95	38/F +127.55	51/F +167.10	R/F +203.80
23/F +84.65	37/F +124.25	50/F +163.80	62/F +200.30
22/F +81.35	36/F +120.95	49/F +160.50	61/F +196.80
21/F +78.05	35/F +117.65	48/F +157.20	60/F +193.50
20/F +74.75	33/F +114.35	47/F +153.90	59/F +190.20
19/F +71.45	32/F +111.05	46/F +150.60	58/F +186.90
18/F +68.15	31/F 107.75	45/F +147.30	57/F +183.60
17/F +64.85	30/F +104.45	43/F +144.00	56/F +180.30
16/F +61.55	29/F +101.15	42/F +140.70	55/F +177.00
15/F +58.25	28/F +97.85	41/F +137.40	53/F +173.70
12/F +54.95	27/F +94.55	40/F +134.15	

- LEGEND:**
- (G1) 10mm THK. HEAT STRENGTHENED GLASS (OUTSIDE) +12mm AIR SPACE + 12mm THK. TEMPERED GLASS
 - (G2) 10mm THK. HEAT STRENGTHENED GLASS (OUTSIDE) +12mm AIR SPACE + 10mm THK. TEMPERED GLASS
 - (G3) 12mm THK. HEAT STRENGTHENED GLASS
 - (G4) 12mm THK. CLEAR TEMPERED GLASS (INTERNAL PROTECTIVE BARRIER)
 - (G5) 10mm THK. HEAT STRENGTHENED GLASS (OUTSIDE) +12mm AIR SPACE + 12mm THK. TEMPERED GLASS WITH REFLECTIVE COATING
 - (G6) 10mm THK. CLEAR TEMPERED GLASS
 - (G7) 8mm THK. CLEAR HEAT-STRENGTHENED GLASS +1.52mm PVB + 8mm THK. CLEAR HEAT-STRENGTHENED GLASS
 - (C) 3 mm THK. ALUM. CLADDING
 - (B) 3 mm THK. ALUM. BACKPAN
 - (S.J.) STACK JOINT
 - (RS) RESTRAINT SOCKET

<p>ARCHITECT: Ronald Lu & Partners Ronald Lu & Partners (HK) Ltd. 呂元祥建築師事務所 (香港) 有限公司</p> <p>CLIENT: Sino Land 信和有限公司 Sino Land Company Limited</p> <p>STRUCTURAL ENGINEER: Gammorn</p> <p>FAÇADE CONSULTANT: AECOM</p> <p>MAIN CONTRACTOR: AECOM</p>	<p>NOTE:</p> <ol style="list-style-type: none"> ALL DIMENSIONS ARE IN mm. ALL ELEVATIONS ARE VIEWED FROM OUTSIDE. ALL DIMENSIONS TO BE VERIFIED ON SITE BEFORE FABRICATION. <p>LEGEND:</p> <ul style="list-style-type: none"> (X1) DETAIL MARK NO. (X00) REFER SHEET NO. 1. F.F.L. -- FINISHED FLOOR LEVEL 2. S.F.L. -- STRUCTURAL FLOOR LEVEL 3. (R) -- REVERSED DETAIL 	<p>JOB NO.: J-858</p> <p>PROJECT: PROPOSED RESIDENTIAL DEVELOPMENT AT TKOIL 70RP, PHASE 11, LOHAS PARK TSEUNG KWAN O, N.T.</p> <p>TITLE: TYPICAL FLOOR PARTIAL ELEVATION & SECTION, PLAN FOR CURTAIN WALL (TOWER 1)</p> <p>DATE: 22-OCT-21</p> <p>SCALE: 1:50(A1)</p> <p>DRAWN BY: [Name]</p> <p>CHECKED BY: [Name]</p>	<table border="1"> <tr> <th>NO.</th> <th>DATE</th> <th>REVISION</th> <th>BY</th> </tr> <tr> <td>G</td> <td>17/08/22</td> <td>REVISED AS PER COMMENTS</td> <td>LS</td> </tr> <tr> <td>F</td> <td>26/07/22</td> <td>REVISED AS PER COMMENTS</td> <td>LS</td> </tr> <tr> <td>E</td> <td>23/05/22</td> <td>REVISED AS PER COMMENTS</td> <td>LS</td> </tr> <tr> <td>D</td> <td>06/04/22</td> <td>REVISED AS PER COMMENTS</td> <td>LS</td> </tr> <tr> <td>C</td> <td>16/02/22</td> <td>REVISED AS PER COMMENTS</td> <td>LS</td> </tr> <tr> <td>B</td> <td>20/12/21</td> <td>REVISED AS PER COMMENTS</td> <td>LS</td> </tr> <tr> <td>A</td> <td>03/12/21</td> <td>REVISED AS PER COMMENTS</td> <td>LS</td> </tr> </table>	NO.	DATE	REVISION	BY	G	17/08/22	REVISED AS PER COMMENTS	LS	F	26/07/22	REVISED AS PER COMMENTS	LS	E	23/05/22	REVISED AS PER COMMENTS	LS	D	06/04/22	REVISED AS PER COMMENTS	LS	C	16/02/22	REVISED AS PER COMMENTS	LS	B	20/12/21	REVISED AS PER COMMENTS	LS	A	03/12/21	REVISED AS PER COMMENTS	LS	<p>DMG NO.: J858-CW-PE111</p> <p>REV.: C</p>
NO.	DATE	REVISION	BY																																	
G	17/08/22	REVISED AS PER COMMENTS	LS																																	
F	26/07/22	REVISED AS PER COMMENTS	LS																																	
E	23/05/22	REVISED AS PER COMMENTS	LS																																	
D	06/04/22	REVISED AS PER COMMENTS	LS																																	
C	16/02/22	REVISED AS PER COMMENTS	LS																																	
B	20/12/21	REVISED AS PER COMMENTS	LS																																	
A	03/12/21	REVISED AS PER COMMENTS	LS																																	

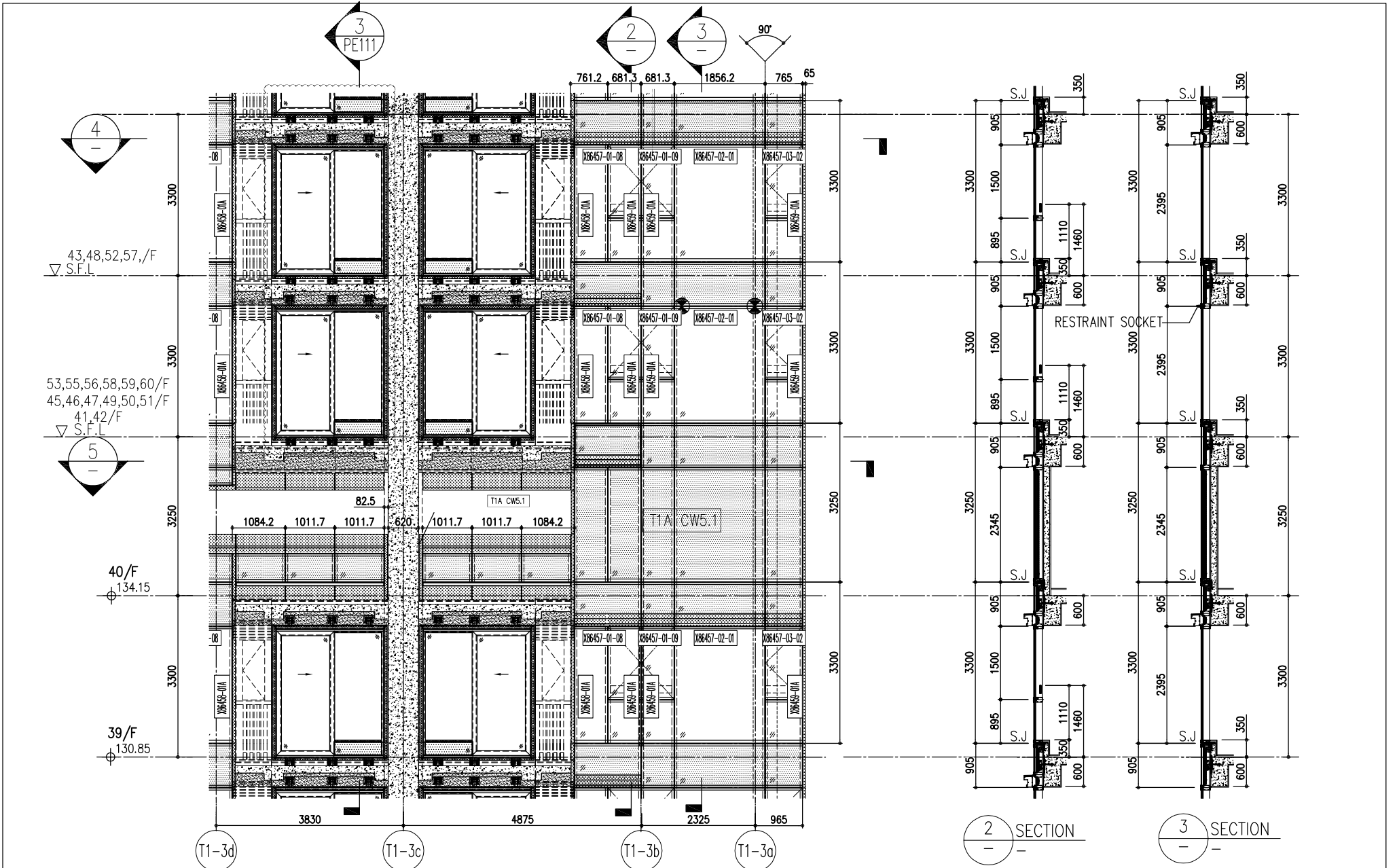

1 PART ELEVATION FOR CURTAIN WALL

2 SECTION

3 SECTION

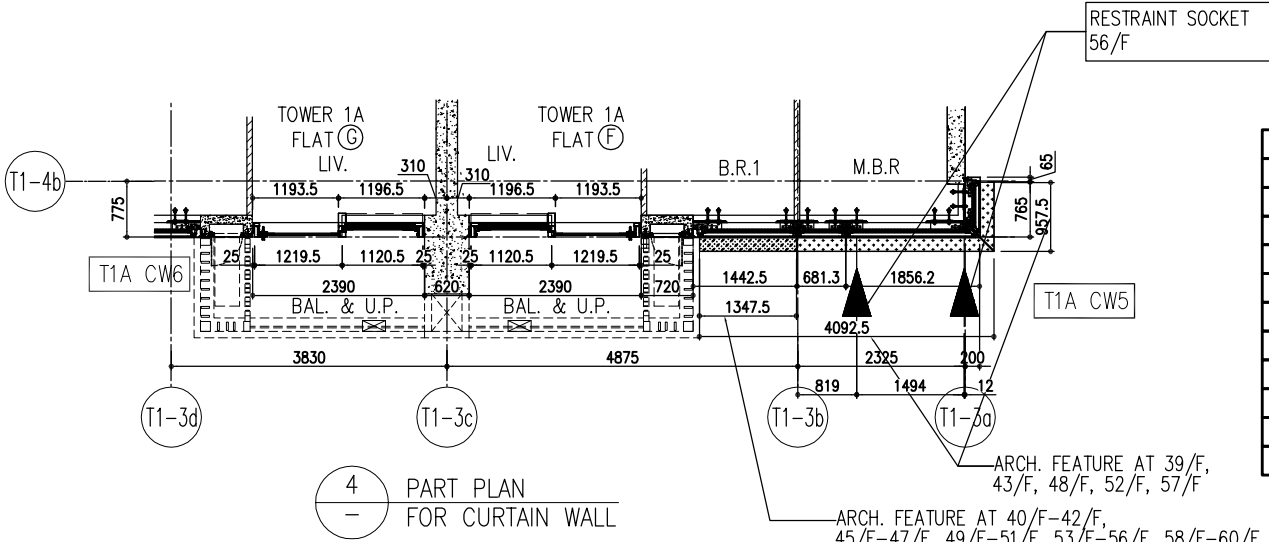

4 PART PLAN FOR CURTAIN WALL

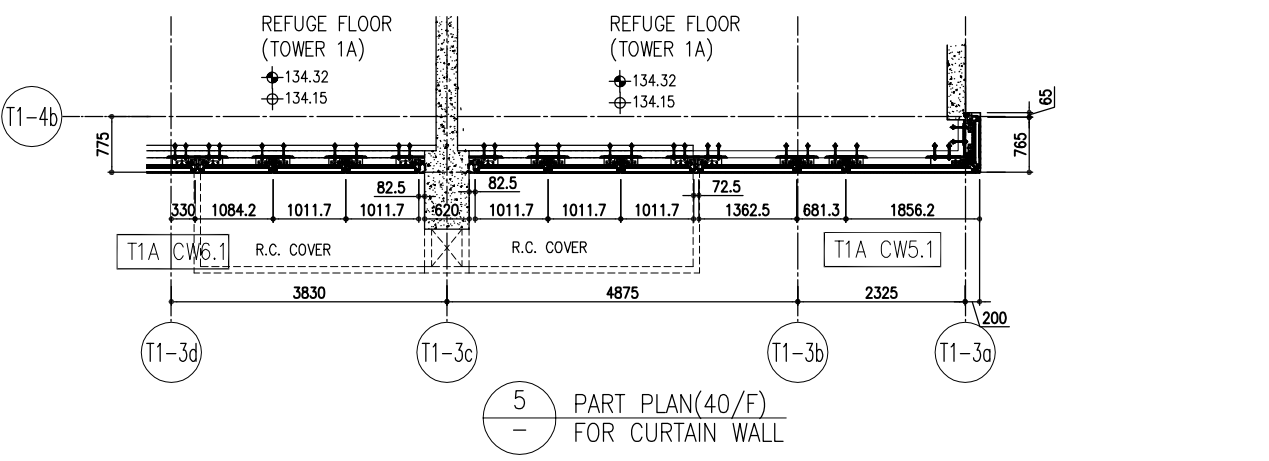

5 PART PLAN (40/F) FOR CURTAIN WALL

26/F	+91.25	39/F	+130.85	52/F	+170.40		
25/F	+87.95	38/F	+127.55	51/F	+167.10	R/F	+203.80
23/F	+84.65	37/F	+124.25	50/F	+163.80	62/F	+200.30
22/F	+81.35	36/F	+120.95	49/F	+160.50	61/F	+196.80
21/F	+78.05	35/F	+117.65	48/F	+157.20	60/F	+193.50
20/F	+74.75	33/F	+114.35	47/F	+153.90	59/F	+190.20
19/F	+71.45	32/F	+111.05	46/F	+150.60	58/F	+186.90
18/F	+68.15	31/F	+107.75	45/F	+147.30	57/F	+183.60
17/F	+64.85	30/F	+104.45	43/F	+144.00	56/F	+180.30
16/F	+61.55	29/F	+101.15	42/F	+140.70	55/F	+177.00
15/F	+58.25	28/F	+97.85	41/F	+137.40	53/F	+173.70
12/F	+54.95	27/F	+94.55	40/F	+134.15		

- LEGEND:
- (G1) 10mm THK. HEAT STRENGTHENED GLASS (OUTSIDE) +12mm AIR SPACE + 12mm THK. TEMPERED GLASS
 - (G2) 10mm THK. HEAT STRENGTHENED GLASS (OUTSIDE) +12mm AIR SPACE + 10mm THK. TEMPERED GLASS
 - (G3) 12mm THK. HEAT STRENGTHENED GLASS
 - (G4) 12mm THK. CLEAR TEMPERED GLASS (INTERNAL PROTECTIVE BARRIER)
 - (G5) 10mm THK. HEAT STRENGTHENED GLASS (OUTSIDE) +12mm AIR SPACE + 12mm THK. TEMPERED GLASS WITH REFLECTIVE COATING
 - (G6) 10mm THK. CLEAR TEMPERED GLASS
 - (G7) 8mm THK. CLEAR HEAT-STRENGTHENED GLASS +1.52mm PVB + 8mm THK. CLEAR HEAT-STRENGTHENED GLASS
 - (G8) 3 mm THK. ALUM. CLADDING
 - (G9) 3 mm THK. ALUM. BACKPAN
 - S.J. STACK JOINT
 - (RS) RESTRAINT SOCKET

<p>MDI 美特鋁質有限公司 ALUMINIUM FABRICATOR LTD. Units 6-8, Sunny Industrial Centre, 1/F 610 Chiu Kwo Ling Road, Kowloon Tel: 23492711-4 Fax: (852) 2727666</p>	<p>Gammron STRUCTURAL ENGINEER</p>	<p>AECOM ARCHITECT</p>	<p>AECOM ARCHITECT</p>	<p>Sino Land Company Limited CLIENT</p>	<p>REVISIONS</p> <table border="1" style="width: 100%; border-collapse: collapse;"> <tr><th>NO.</th><th>DATE</th><th>REVISION</th><th>BY</th></tr> <tr><td>G</td><td>17/08/22</td><td>REVISED AS PER COMMENTS</td><td>LS</td></tr> <tr><td>F</td><td>26/07/22</td><td>REVISED AS PER COMMENTS</td><td>LS</td></tr> <tr><td>E</td><td>23/05/22</td><td>REVISED AS PER COMMENTS</td><td>LS</td></tr> <tr><td>D</td><td>06/04/22</td><td>REVISED AS PER COMMENTS</td><td>LS</td></tr> <tr><td>C</td><td>16/02/22</td><td>REVISED AS PER COMMENTS</td><td>LS</td></tr> <tr><td>B</td><td>20/12/21</td><td>REVISED AS PER COMMENTS</td><td>LS</td></tr> <tr><td>A</td><td>03/12/21</td><td>REVISED AS PER COMMENTS</td><td>LS</td></tr> </table>	NO.	DATE	REVISION	BY	G	17/08/22	REVISED AS PER COMMENTS	LS	F	26/07/22	REVISED AS PER COMMENTS	LS	E	23/05/22	REVISED AS PER COMMENTS	LS	D	06/04/22	REVISED AS PER COMMENTS	LS	C	16/02/22	REVISED AS PER COMMENTS	LS	B	20/12/21	REVISED AS PER COMMENTS	LS	A	03/12/21	REVISED AS PER COMMENTS	LS
NO.	DATE	REVISION	BY																																		
G	17/08/22	REVISED AS PER COMMENTS	LS																																		
F	26/07/22	REVISED AS PER COMMENTS	LS																																		
E	23/05/22	REVISED AS PER COMMENTS	LS																																		
D	06/04/22	REVISED AS PER COMMENTS	LS																																		
C	16/02/22	REVISED AS PER COMMENTS	LS																																		
B	20/12/21	REVISED AS PER COMMENTS	LS																																		
A	03/12/21	REVISED AS PER COMMENTS	LS																																		
<p>PROJECT: PROPOSED RESIDENTIAL DEVELOPMENT AT TKOIL 709P, PHASE 11, LOHAS PARK TSEUNG KWAN O, N.T.</p>		<p>TITLE: TYPICAL FLOOR PARTIAL ELEVATION & SECTION, PLAN FOR CURTAIN WALL (TOWER 1)</p>		<p>DATE: 22-OCT-21 SCALE: 1:50(A1)</p>																																	
<p>JOB NO.: J-858</p>		<p>REVISIONS:</p>		<p>NOTE:</p> <ol style="list-style-type: none"> ALL DIMENSIONS ARE IN mm. ALL ELEVATIONS ARE VIEWED FROM OUTSIDE. ALL DIMENSIONS TO BE VERIFIED ON SITE BEFORE FABRICATION. 																																	

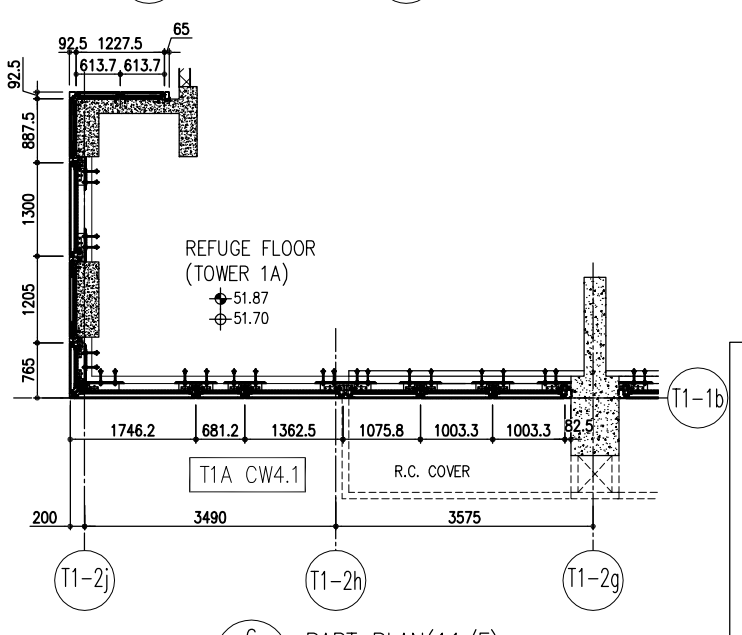
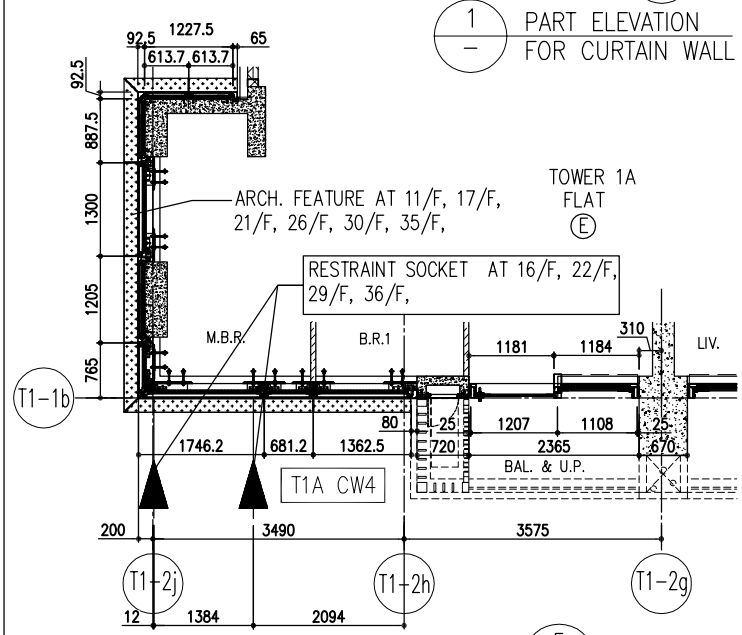
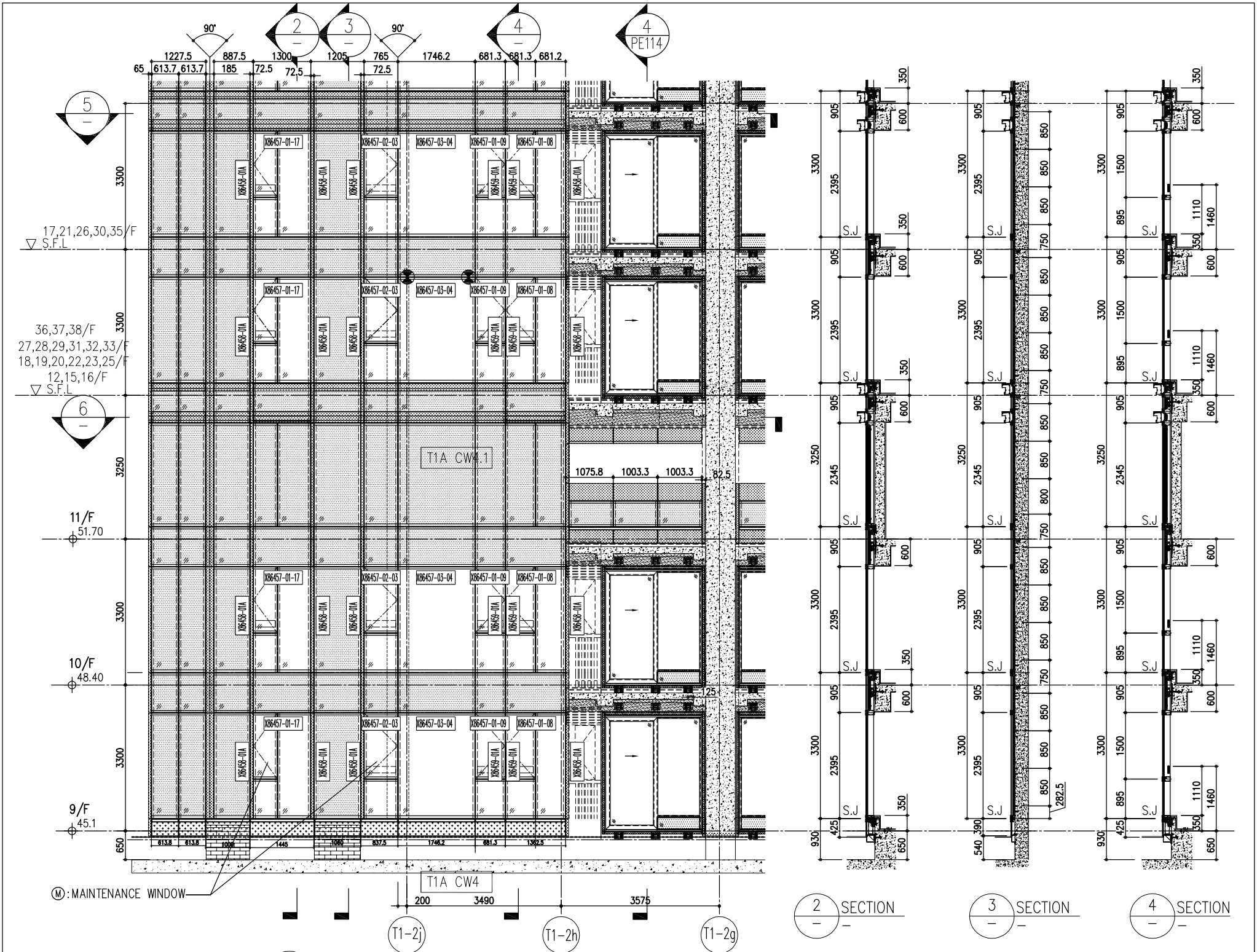

5 PART PLAN FOR CURTAIN WALL

26/F +91.25	39/F +130.85	52/F +170.40
25/F +87.95	38/F +127.55	51/F +167.10
23/F +84.65	37/F +124.25	50/F +163.80
22/F +81.35	36/F +120.95	49/F +160.50
21/F +78.05	35/F +117.65	48/F +157.20
20/F +74.75	33/F +114.35	47/F +153.90
19/F +71.45	32/F +111.05	46/F +150.60
18/F +68.15	31/F +107.75	45/F +147.30
17/F +64.85	30/F +104.45	43/F +144.00
16/F +61.55	29/F +101.15	42/F +140.70
15/F +58.25	28/F +97.85	41/F +137.40
12/F +54.95	27/F +94.55	40/F +134.15

6 PART PLAN (11/F) FOR CURTAIN WALL

R/F +203.80
62/F +200.30
61/F +196.80
60/F +193.50
59/F +190.20
58/F +186.90
57/F +183.60
56/F +180.30
55/F +177.00
53/F +173.70

- LEGEND:
- (G1) 10mm THK. HEAT STRENGTHENED GLASS (OUTSIDE) + 12mm AIR SPACE + 12mm THK. TEMPERED GLASS
 - (G2) 10mm THK. HEAT STRENGTHENED GLASS (OUTSIDE) + 12mm AIR SPACE + 10mm THK. TEMPERED GLASS
 - (G3) 12mm THK. HEAT STRENGTHENED GLASS
 - (G4) 12mm THK. CLEAR TEMPERED GLASS (INTERNAL PROTECTIVE BARRIER)
 - (G5) 10mm THK. HEAT STRENGTHENED GLASS (OUTSIDE) + 12mm AIR SPACE + 12mm THK. TEMPERED GLASS WITH REFLECTIVE COATING
 - (G6) 10mm THK. CLEAR TEMPERED GLASS
 - (G7) 8mm THK. CLEAR HEAT-STRENGTHENED GLASS + 1.52mm E.V.B. + 8mm THK. CLEAR HEAT-STRENGTHENED GLASS
 - (G8) 3 mm THK. ALUM. CLADDING
 - (G9) 3 mm THK. ALUM. BACKPAN
 - S.J. STACK JOINT
 - (RS) RESTRAINT SOCKET

MDI ALUMINIUM FABRICATOR LTD.
 Units 6-8, Sunny Industrial Centre, 1/F
 810 Chee Kwong Road, Kowloon
 Tel: 23489271-4 Fax: (852) 27276666
 DWG NO.: J858-CW-PE113 REV.: C

DATE: 22-OCT-21 SCALE: 1:50(A1)
 DRAWN BY: CHECKED BY:

TITLE: TYPICAL FLOOR PARTIAL ELEVATION & SECTION, PLAN FOR CURTAIN WALL (TOWER 1)

PROJECT: PROPOSED RESIDENTIAL DEVELOPMENT AT TKOIL 709P, PHASE 11, LOHAS PARK TSIUNG KWAN O, N.T.

JOB NO.: J-858

NO.	DATE	REVISION
G	17/08/22	REVISED AS PER COMMENTS
F	26/07/22	REVISED AS PER COMMENTS
E	23/05/22	REVISED AS PER COMMENTS
D	06/04/22	REVISED AS PER COMMENTS
C	17/02/22	REVISED AS PER COMMENTS
B	20/12/21	REVISED AS PER COMMENTS
A	03/12/21	REVISED AS PER COMMENTS

NOTE:

- ALL DIMENSIONS ARE IN mm.
- ALL ELEVATIONS ARE VIEWED FROM OUTSIDE.
- ALL DIMENSIONS TO BE VERIFIED ON SITE BEFORE FABRICATION.

LEGEND:

- (X1) DETAIL MARK NO.
- (X00) REFER SHEET NO.
- 1. F.L. -- FINISHED FLOOR LEVEL
- 2. S.F.L. -- STRUCTURAL FLOOR LEVEL
- 3. (R) -- REVERSED DETAIL

FAÇADE CONSULTANT: **AECOM**

STRUCTURAL ENGINEER: **Gammron**

ARCHITECT: **Ronald Lu & Partners**
 Ronald Lu & Partners (HK) Ltd.
 呂元祥建築師事務所 (香港) 有限公司

CLIENT: **德和置業有限公司**
 Sino Land Company Limited

B.D. REF.:

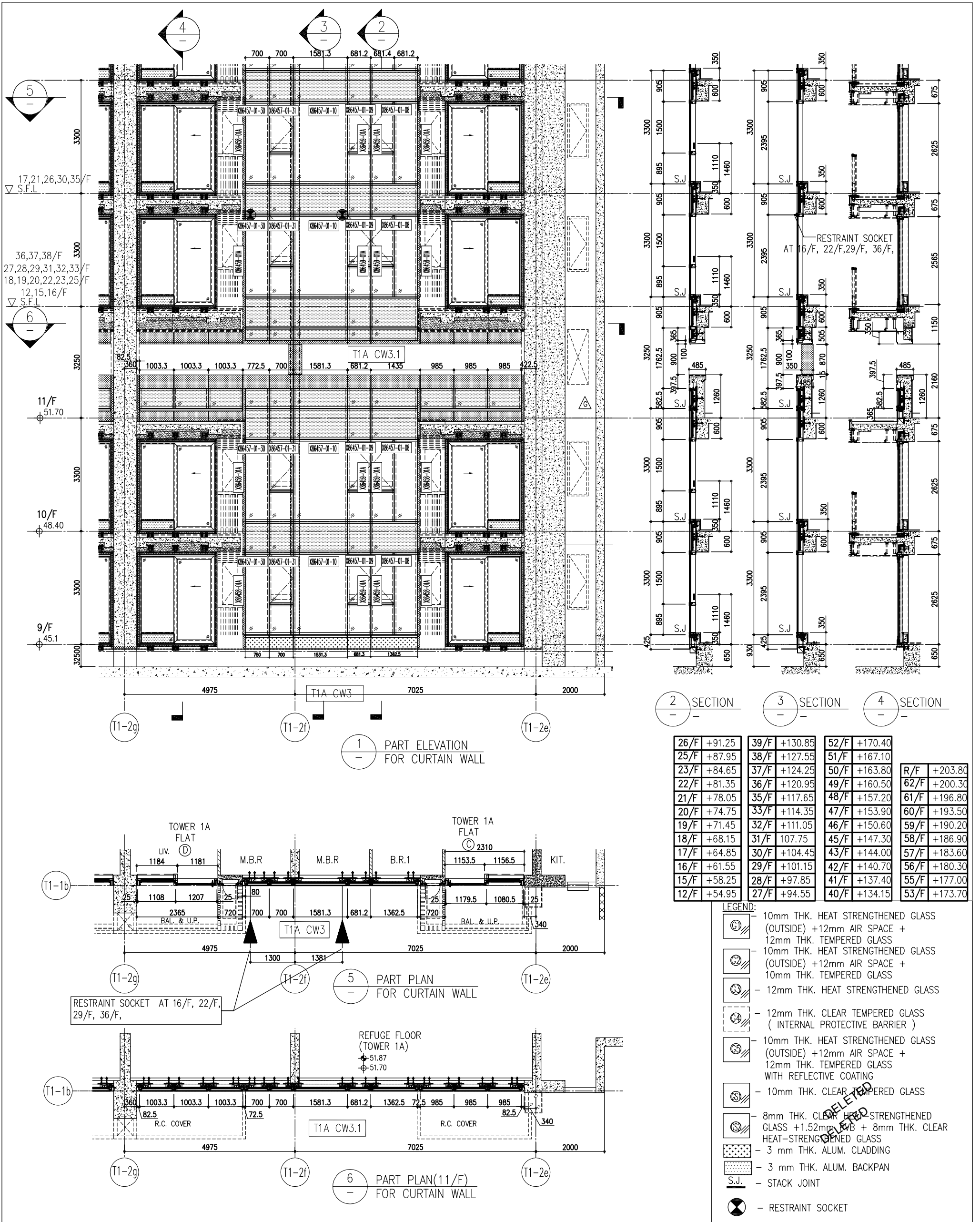

26/F +91.25	39/F +130.85	52/F +170.40	
25/F +87.95	38/F +127.55	51/F +167.10	
23/F +84.65	37/F +124.25	50/F +163.80	R/F +203.80
22/F +81.35	36/F +120.95	49/F +160.50	62/F +200.30
21/F +78.05	35/F +117.65	48/F +157.20	61/F +196.80
20/F +74.75	33/F +114.35	47/F +153.90	60/F +193.50
19/F +71.45	32/F +111.05	46/F +150.60	59/F +190.20
18/F +68.15	31/F 107.75	45/F +147.30	58/F +186.90
17/F +64.85	30/F +104.45	43/F +144.00	57/F +183.60
16/F +61.55	29/F +101.15	42/F +140.70	56/F +180.30
15/F +58.25	28/F +97.85	41/F +137.40	55/F +177.00
12/F +54.95	27/F +94.55	40/F +134.15	53/F +173.70

- LEGEND:
- (G1) 10mm THK. HEAT STRENGTHENED GLASS (OUTSIDE) +12mm AIR SPACE + 12mm THK. TEMPERED GLASS
 - (G2) 10mm THK. HEAT STRENGTHENED GLASS (OUTSIDE) +12mm AIR SPACE + 10mm THK. TEMPERED GLASS
 - (G3) 12mm THK. HEAT STRENGTHENED GLASS
 - (G4) 12mm THK. CLEAR TEMPERED GLASS (INTERNAL PROTECTIVE BARRIER)
 - (G5) 10mm THK. HEAT STRENGTHENED GLASS (OUTSIDE) +12mm AIR SPACE + 12mm THK. TEMPERED GLASS WITH REFLECTIVE COATING
 - (G6) 10mm THK. CLEAR TEMPERED GLASS
 - (G7) 8mm THK. HEAT STRENGTHENED GLASS +1.52mm PVB + 8mm THK. CLEAR HEAT-STRENGTHENED GLASS
 - (G8) 3 mm THK. ALUM. CLADDING
 - (G9) 3 mm THK. ALUM. BACKPAN
 - S.J. STACK JOINT
 - (RS) RESTRAINT SOCKET

<p>MDI 美特鋁質有限公司 ALUMINIUM FABRICATOR LTD. Units 6-8, Sunny Industrial Centre, 1/F 610 Chiu Kwai Road, Kowloon Tel: 23489271-4 Fax: (852) 2727666 DWG NO.: J858-CW-PE114 REV.: C</p>	<p>DATE: 22-OCT-21 SCALE: 1:50(A1) DRAWN BY: [] CHECKED BY: []</p>	<p>TITLE: TYPICAL FLOOR PARTIAL ELEVATION & SECTION, PLAN FOR CURTAIN WALL (TOWER 1)</p>	<p>PROJECT: PROPOSED RESIDENTIAL DEVELOPMENT AT TKOIL 70RP, PHASE 11, LOHAS PARK TSEUNG KWAN O, N.T.</p>	<p>JOB NO.: J-858</p>	<p>REVISIONS:</p> <table border="1"> <tr><th>NO.</th><th>DATE</th><th>REVISIONS</th><th>BY</th></tr> <tr><td>G</td><td>17/08/22</td><td>REVISED AS PER COMMENTS</td><td>LS</td></tr> <tr><td>F</td><td>26/07/22</td><td>REVISED AS PER COMMENTS</td><td>LS</td></tr> <tr><td>E</td><td>23/05/22</td><td>REVISED AS PER COMMENTS</td><td>LS</td></tr> <tr><td>D</td><td>06/04/22</td><td>REVISED AS PER COMMENTS</td><td>LS</td></tr> <tr><td>C</td><td>17/02/22</td><td>REVISED AS PER COMMENTS</td><td>LS</td></tr> <tr><td>B</td><td>20/12/21</td><td>REVISED AS PER COMMENTS</td><td>LS</td></tr> <tr><td>A</td><td>03/12/21</td><td>REVISED AS PER COMMENTS</td><td>LS</td></tr> </table>	NO.	DATE	REVISIONS	BY	G	17/08/22	REVISED AS PER COMMENTS	LS	F	26/07/22	REVISED AS PER COMMENTS	LS	E	23/05/22	REVISED AS PER COMMENTS	LS	D	06/04/22	REVISED AS PER COMMENTS	LS	C	17/02/22	REVISED AS PER COMMENTS	LS	B	20/12/21	REVISED AS PER COMMENTS	LS	A	03/12/21	REVISED AS PER COMMENTS	LS	<p>NOTE: 1. ALL DIMENSIONS ARE IN mm. 2. ALL ELEVATIONS ARE VIEWED FROM OUTSIDE. 3. ALL DIMENSIONS TO BE VERIFIED ON SITE BEFORE FABRICATION.</p> <p>LEGEND: (X1) DETAIL MARK NO. (X00) REFER SHEET NO. 1. F.F.L. -- FINISHED FLOOR LEVEL 2. S.F.L. -- STRUCTURAL FLOOR LEVEL 3. (R) -- REVERSED DETAIL</p>	<p>ARCHITECT: Ronald Lu & Partners Ronald Lu & Partners (HK) Ltd. 呂元祥建築師事務所 (香港) 有限公司</p> <p>STRUCTURAL ENGINEER: Gammon</p> <p>CLIENT: 德和置業有限公司 Sino Land Company Limited</p> <p>ARCHITECT CONSULTANT: AECOM</p> <p>STRUCTURAL CONSULTANT: AECOM</p>	<p>B.D. REF.: []</p>
NO.	DATE	REVISIONS	BY																																					
G	17/08/22	REVISED AS PER COMMENTS	LS																																					
F	26/07/22	REVISED AS PER COMMENTS	LS																																					
E	23/05/22	REVISED AS PER COMMENTS	LS																																					
D	06/04/22	REVISED AS PER COMMENTS	LS																																					
C	17/02/22	REVISED AS PER COMMENTS	LS																																					
B	20/12/21	REVISED AS PER COMMENTS	LS																																					
A	03/12/21	REVISED AS PER COMMENTS	LS																																					

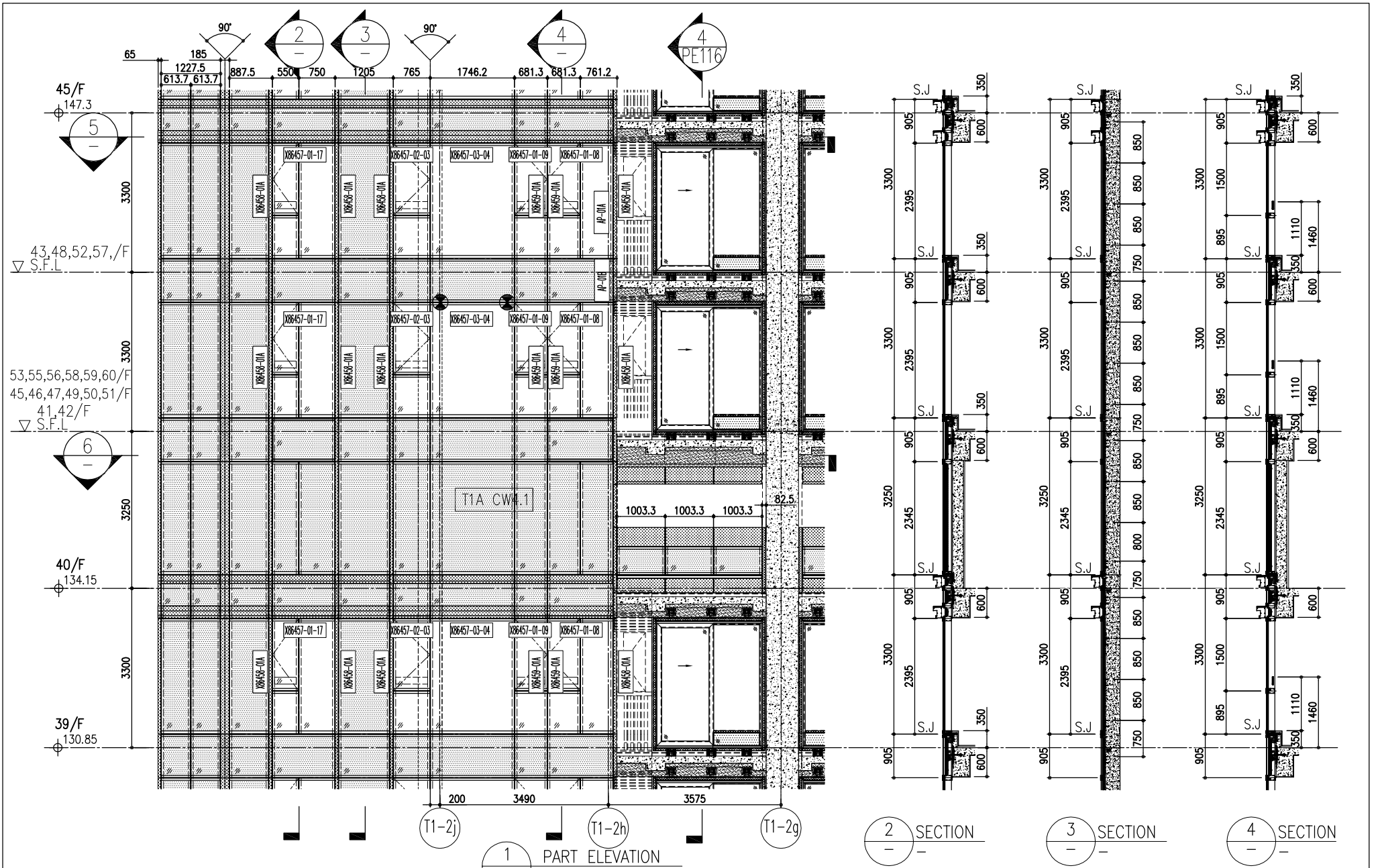

1 PART ELEVATION FOR CURTAIN WALL

2 SECTION
3 SECTION
4 SECTION

ARCH. FEATURE AT 39/F, 43/F, 48/F, 52/F, 57/F

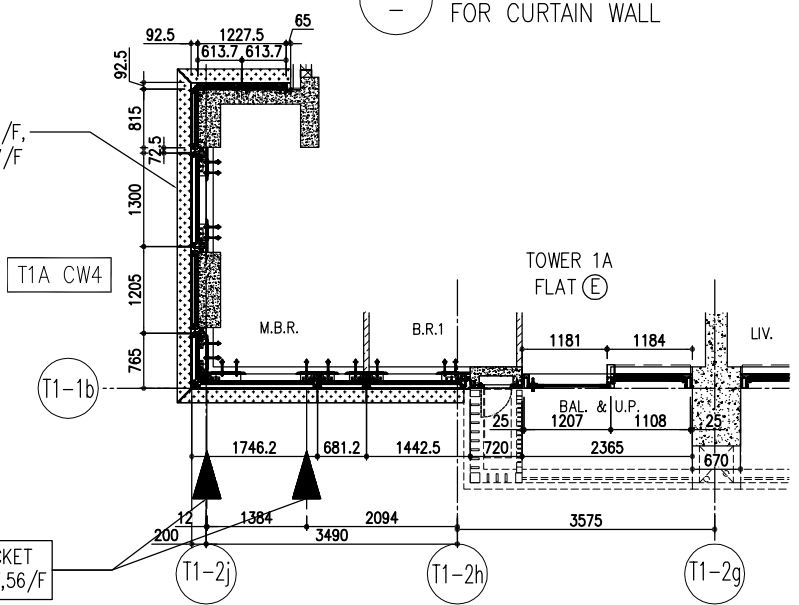

5 PART PLAN FOR CURTAIN WALL

6 PART PLAN (40/F) FOR CURTAIN WALL

26/F	+91.25	39/F	+130.85	52/F	+170.40		
25/F	+87.95	38/F	+127.55	51/F	+167.10	R/F	+203.80
23/F	+84.65	37/F	+124.25	50/F	+163.80	62/F	+200.30
22/F	+81.35	36/F	+120.95	49/F	+160.50	61/F	+196.80
21/F	+78.05	35/F	+117.65	48/F	+157.20	60/F	+193.50
20/F	+74.75	33/F	+114.35	47/F	+153.90	59/F	+190.20
19/F	+71.45	32/F	+111.05	46/F	+150.60	58/F	+186.90
18/F	+68.15	31/F	+107.75	45/F	+147.30	57/F	+183.60
17/F	+64.85	30/F	+104.45	43/F	+144.00	56/F	+180.30
16/F	+61.55	29/F	+101.15	42/F	+140.70	55/F	+177.00
15/F	+58.25	28/F	+97.85	41/F	+137.40	53/F	+173.70
12/F	+54.95	27/F	+94.55	40/F	+134.15		

- LEGEND:**
- (G1) 10mm THK. HEAT STRENGTHENED GLASS (OUTSIDE) + 12mm AIR SPACE + 12mm THK. TEMPERED GLASS
 - (G2) 10mm THK. HEAT STRENGTHENED GLASS (OUTSIDE) + 12mm AIR SPACE + 10mm THK. TEMPERED GLASS
 - (G3) 12mm THK. HEAT STRENGTHENED GLASS
 - (G4) 12mm THK. CLEAR TEMPERED GLASS (INTERNAL PROTECTIVE BARRIER)
 - (G5) 10mm THK. HEAT STRENGTHENED GLASS (OUTSIDE) + 12mm AIR SPACE + 12mm THK. TEMPERED GLASS WITH REFLECTIVE COATING
 - (G6) 10mm THK. CLEAR TEMPERED GLASS
 - (G7) 8mm THK. CLEAR HEAT-STRENGTHENED GLASS + 1.52mm P.B. + 8mm THK. CLEAR HEAT-STRENGTHENED GLASS
 - (G8) 3 mm THK. ALUM. BACKPAN
 - (G9) 3 mm THK. ALUM. BACKPAN
 - S.J. STACK JOINT
 - (RS) RESTRAINT SOCKET

<p>ARCHITECT: Ronald Lu & Partners Ronald Lu & Partners (HK) Ltd. 呂元祥建築師事務所 (香港) 有限公司</p> <p>MAIN CONTRACTOR:</p> <p>CLIENT: 德和置業有限公司 Sino Land Company Limited</p> <p>STRUCTURAL ENGINEER: Gammron</p> <p>FAÇADE CONSULTANT: AECOM</p>	<p>NOTE:</p> <ol style="list-style-type: none"> ALL DIMENSIONS ARE IN mm. ALL ELEVATIONS ARE VIEWED FROM OUTSIDE. ALL DIMENSIONS TO BE VERIFIED ON SITE BEFORE FABRICATION. <p>LEGEND:</p> <ul style="list-style-type: none"> (X1) DETAIL MARK NO. (X00) REFER SHEET NO. 1. F.F.L. — FINISHED FLOOR LEVEL 2. S.F.L. — STRUCTURAL FLOOR LEVEL 3. — REVERSED DETAIL 	<p>REVISIONS:</p> <table border="1"> <tr><th>NO.</th><th>DATE</th><th>REVISION</th><th>BY</th></tr> <tr><td>A</td><td>03/12/21</td><td>REVISED AS PER COMMENTS</td><td>LS</td></tr> <tr><td>B</td><td>20/12/21</td><td>REVISED AS PER COMMENTS</td><td>LS</td></tr> <tr><td>C</td><td>17/02/22</td><td>REVISED AS PER COMMENTS</td><td>LS</td></tr> <tr><td>D</td><td>06/04/22</td><td>REVISED AS PER COMMENTS</td><td>LS</td></tr> <tr><td>E</td><td>23/05/22</td><td>REVISED AS PER COMMENTS</td><td>LS</td></tr> <tr><td>F</td><td>26/07/22</td><td>REVISED AS PER COMMENTS</td><td>LS</td></tr> <tr><td>G</td><td>17/08/22</td><td>REVISED AS PER COMMENTS</td><td>LS</td></tr> </table>	NO.	DATE	REVISION	BY	A	03/12/21	REVISED AS PER COMMENTS	LS	B	20/12/21	REVISED AS PER COMMENTS	LS	C	17/02/22	REVISED AS PER COMMENTS	LS	D	06/04/22	REVISED AS PER COMMENTS	LS	E	23/05/22	REVISED AS PER COMMENTS	LS	F	26/07/22	REVISED AS PER COMMENTS	LS	G	17/08/22	REVISED AS PER COMMENTS	LS	<p>JOB NO.: J-858</p> <p>PROJECT: PROPOSED RESIDENTIAL DEVELOPMENT AT TKOIL 709P, PHASE 11, LOHAS PARK TSEUNG KWAN O, N.T.</p> <p>TITLE: TYPICAL FLOOR PARTIAL ELEVATION & SECTION, PLAN FOR CURTAIN WALL (TOWER 1)</p> <p>DATE: 22-OCT-21</p> <p>SCALE: 1:50(A1)</p> <p>DRAWN BY:</p> <p>CHECKED BY:</p>	<p>DMG NO.: J858-CW-PE115</p> <p>REV.: C</p>
	NO.	DATE	REVISION	BY																																
	A	03/12/21	REVISED AS PER COMMENTS	LS																																
	B	20/12/21	REVISED AS PER COMMENTS	LS																																
C	17/02/22	REVISED AS PER COMMENTS	LS																																	
D	06/04/22	REVISED AS PER COMMENTS	LS																																	
E	23/05/22	REVISED AS PER COMMENTS	LS																																	
F	26/07/22	REVISED AS PER COMMENTS	LS																																	
G	17/08/22	REVISED AS PER COMMENTS	LS																																	

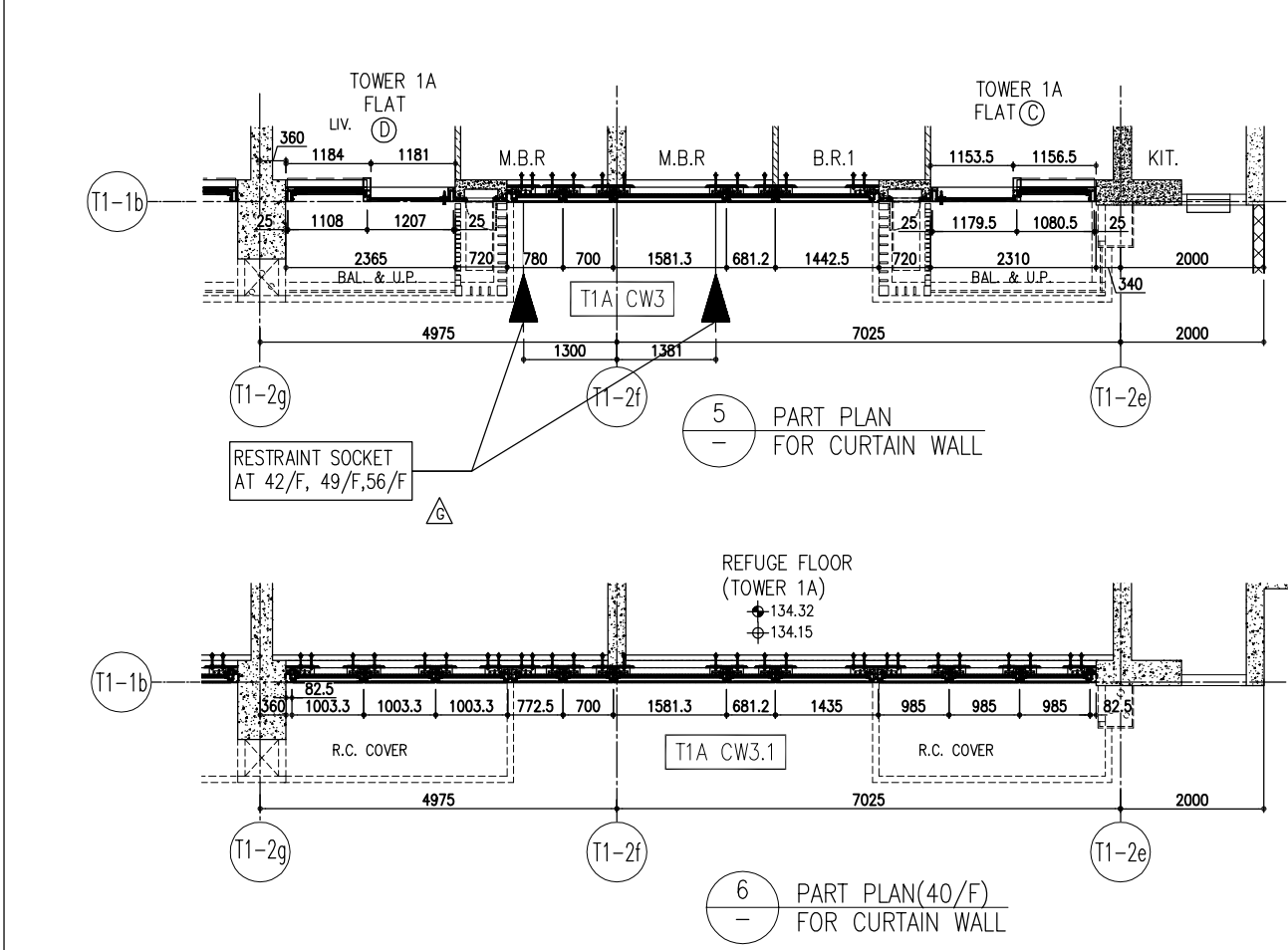
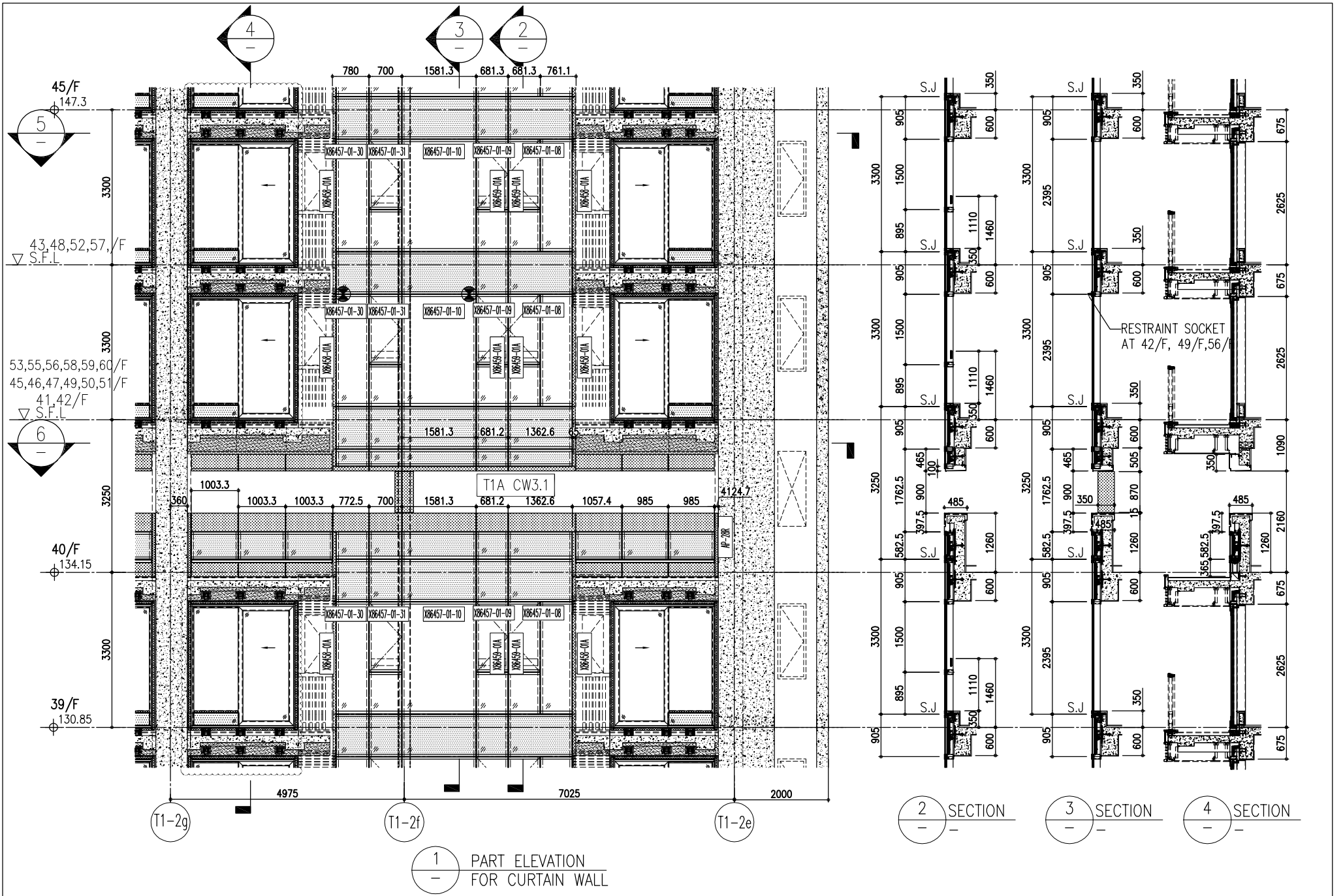

26/F	+91.25	39/F	+130.85	52/F	+170.40	R/F	+203.80
25/F	+87.95	38/F	+127.55	51/F	+167.10	62/F	+200.30
23/F	+84.65	37/F	+124.25	50/F	+163.80	61/F	+196.80
22/F	+81.35	36/F	+120.95	49/F	+160.50	60/F	+193.50
21/F	+78.05	35/F	+117.65	48/F	+157.20	59/F	+190.20
20/F	+74.75	33/F	+114.35	47/F	+153.90	58/F	+186.90
19/F	+71.45	32/F	+111.05	46/F	+150.60	57/F	+183.60
18/F	+68.15	31/F	+107.75	45/F	+147.30	56/F	+180.30
17/F	+64.85	30/F	+104.45	43/F	+144.00	55/F	+177.00
16/F	+61.55	29/F	+101.15	42/F	+140.70	53/F	+173.70
15/F	+58.25	28/F	+97.85	41/F	+137.40		
12/F	+54.95	27/F	+94.55	40/F	+134.15		

- LEGEND:**
- 10mm THK. HEAT STRENGTHENED GLASS (OUTSIDE) +12mm AIR SPACE + 12mm THK. TEMPERED GLASS
 - 10mm THK. HEAT STRENGTHENED GLASS (OUTSIDE) +12mm AIR SPACE + 10mm THK. TEMPERED GLASS
 - 12mm THK. HEAT STRENGTHENED GLASS
 - 12mm THK. CLEAR TEMPERED GLASS (INTERNAL PROTECTIVE BARRIER)
 - 10mm THK. HEAT STRENGTHENED GLASS (OUTSIDE) +12mm AIR SPACE + 12mm THK. TEMPERED GLASS WITH REFLECTIVE COATING
 - 10mm THK. CLEAR TEMPERED GLASS
 - 8mm THK. CLEAR HEAT-STRENGTHENED GLASS +1.52mm PVB + 8mm THK. CLEAR HEAT-STRENGTHENED GLASS
 - 3 mm THK. ALUM. CLADDING
 - 3 mm THK. ALUM. BACKPAN
 - STACK JOINT
 - RESTRAINT SOCKET

<p>CLIENT: Sino Land Company Limited Sino Land 有限公司</p>	<p>ARCHITECT: Ronald Lu & Partners Ronald Lu & Partners (HK) Ltd. 呂元祥建築師事務所 (香港) 有限公司</p>	<p>STRUCTURAL ENGINEER: Gammorn</p>	<p>FAÇADE CONSULTANT: AECOM</p>	<p>DATE: 22-OCT-21 SCALE: 1:50(A1) DRAWN BY: CHECKED BY:</p>	<p>TITLE: TYPICAL FLOOR PARTIAL ELEVATION & SECTION, PLAN FOR CURTAIN WALL (TOWER 1)</p>	<p>PROJECT: PROPOSED RESIDENTIAL DEVELOPMENT AT TKOIL 70RP, PHASE 11, LOHAS PARK TSEUNG KWAN O, N.T.</p>	<p>JOB NO.: J-858</p>	<p>REVISIONS:</p> <table border="1"> <tr><th>NO.</th><th>DATE</th><th>REVISION</th><th>BY</th></tr> <tr><td>G</td><td>17/08/22</td><td>REVISED AS PER COMMENTS</td><td>LS</td></tr> <tr><td>F</td><td>26/07/22</td><td>REVISED AS PER COMMENTS</td><td>LS</td></tr> <tr><td>E</td><td>23/05/22</td><td>REVISED AS PER COMMENTS</td><td>LS</td></tr> <tr><td>D</td><td>06/04/22</td><td>REVISED AS PER COMMENTS</td><td>LS</td></tr> <tr><td>C</td><td>17/01/22</td><td>REVISED AS PER COMMENTS</td><td>LS</td></tr> <tr><td>B</td><td>20/12/21</td><td>REVISED AS PER COMMENTS</td><td>LS</td></tr> <tr><td>A</td><td>03/12/21</td><td>REVISED AS PER COMMENTS</td><td>LS</td></tr> </table>	NO.	DATE	REVISION	BY	G	17/08/22	REVISED AS PER COMMENTS	LS	F	26/07/22	REVISED AS PER COMMENTS	LS	E	23/05/22	REVISED AS PER COMMENTS	LS	D	06/04/22	REVISED AS PER COMMENTS	LS	C	17/01/22	REVISED AS PER COMMENTS	LS	B	20/12/21	REVISED AS PER COMMENTS	LS	A	03/12/21	REVISED AS PER COMMENTS	LS	<p>NOTE:</p> <ol style="list-style-type: none"> ALL DIMENSIONS ARE IN mm. ALL ELEVATIONS ARE VIEWED FROM OUTSIDE. ALL DIMENSIONS TO BE VERIFIED ON SITE BEFORE FABRICATION. <p>LEGEND:</p> <ul style="list-style-type: none"> DETAIL MARK NO. REFER SHEET NO. 1. F.F.L. -- FINISHED FLOOR LEVEL 2. S.F.L. -- STRUCTURAL FLOOR LEVEL 3. -- REVERSED DETAIL 	<p>REV.: C</p>
NO.	DATE	REVISION	BY																																							
G	17/08/22	REVISED AS PER COMMENTS	LS																																							
F	26/07/22	REVISED AS PER COMMENTS	LS																																							
E	23/05/22	REVISED AS PER COMMENTS	LS																																							
D	06/04/22	REVISED AS PER COMMENTS	LS																																							
C	17/01/22	REVISED AS PER COMMENTS	LS																																							
B	20/12/21	REVISED AS PER COMMENTS	LS																																							
A	03/12/21	REVISED AS PER COMMENTS	LS																																							

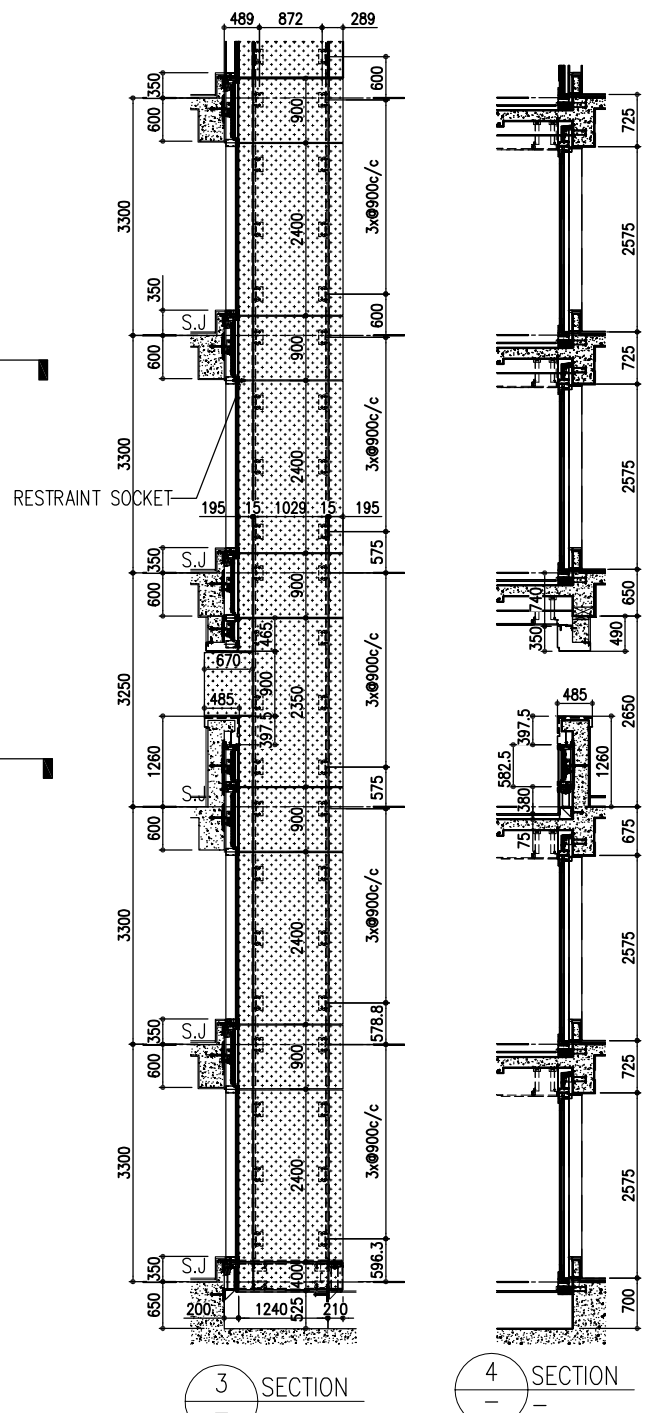
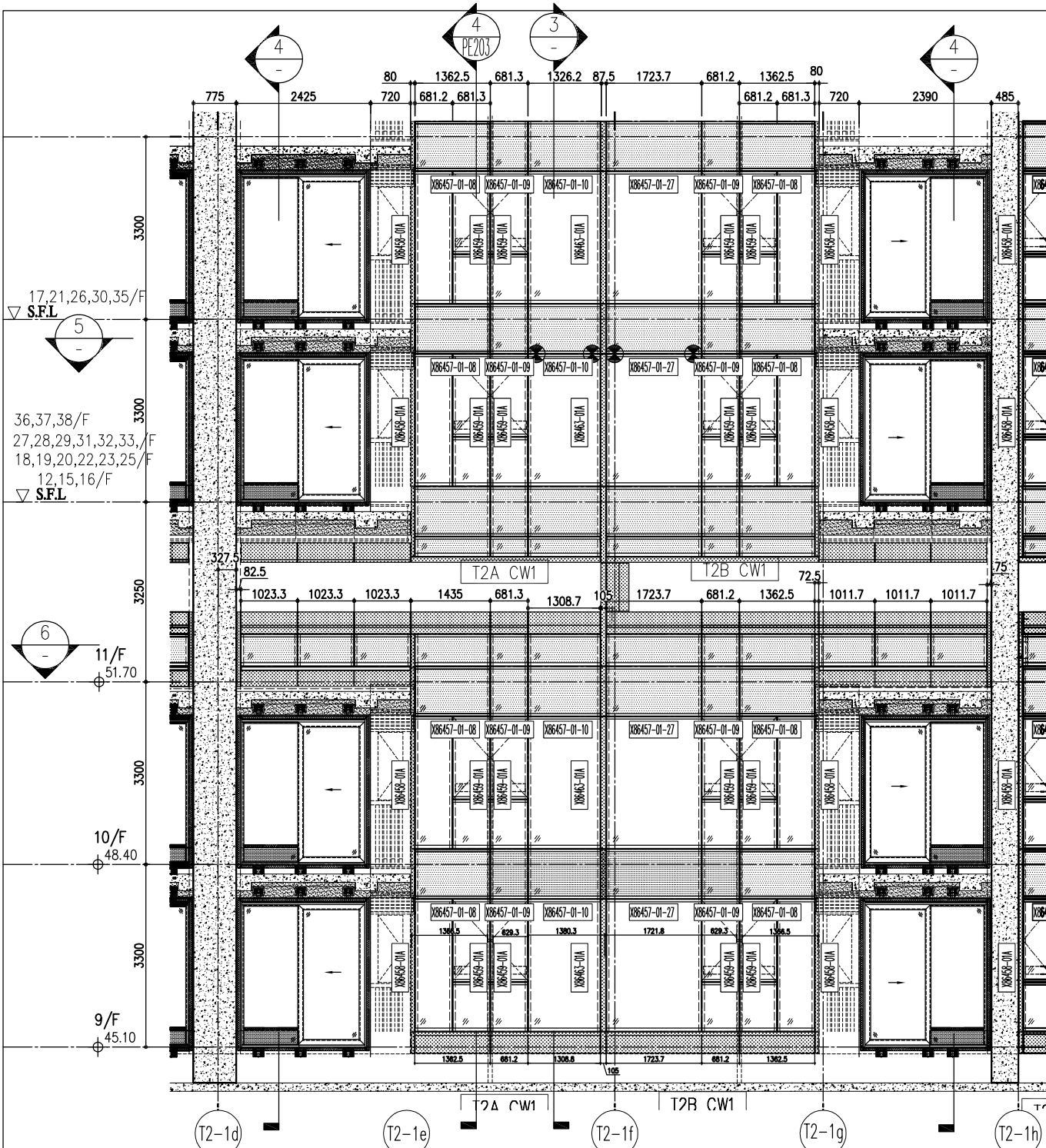

1 PART ELEVATION FOR CURTAIN WALL

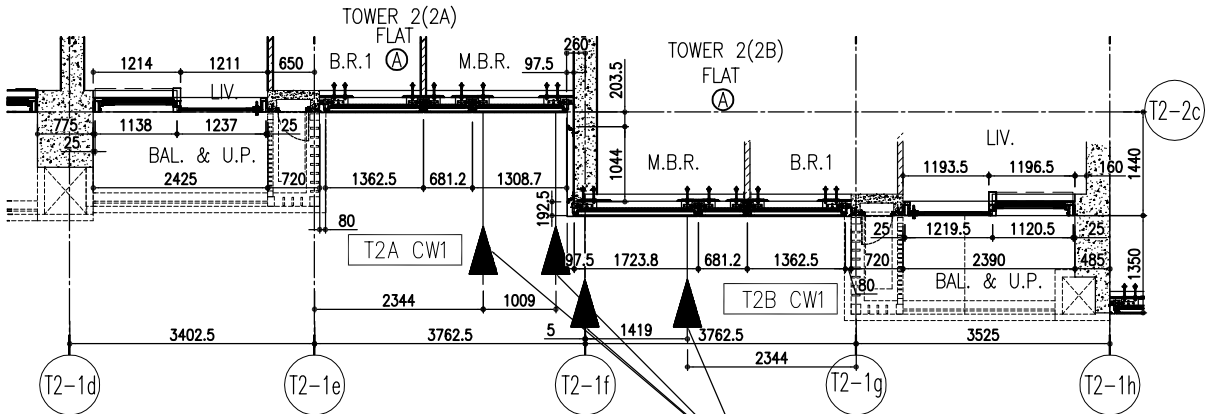

5 PART PLAN FOR CURTAIN WALL

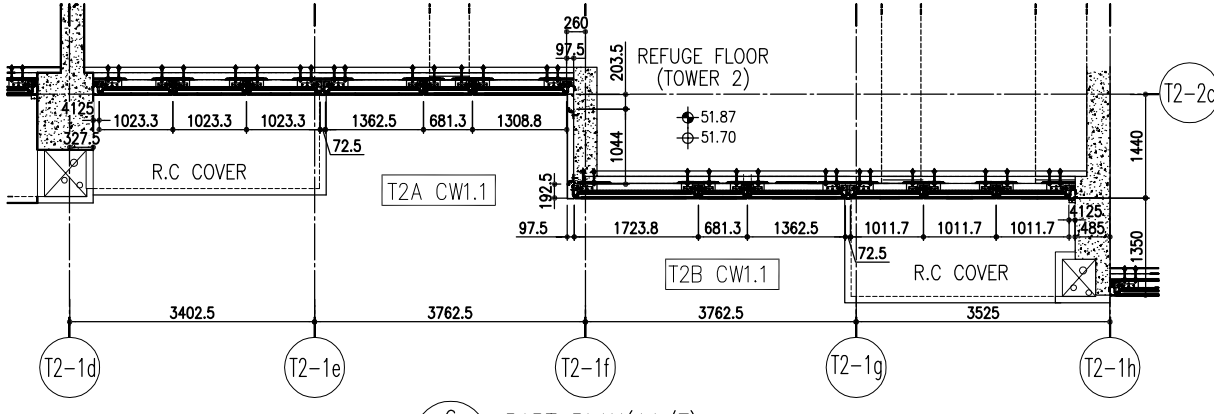

6 PART PLAN (11/F) FOR CURTAIN WALL

R/F	+217.00
67/F	+213.50
26/F	+91.25
25/F	+87.95
23/F	+84.65
22/F	+81.35
21/F	+78.05
20/F	+74.75
19/F	+71.45
18/F	+68.15
17/F	+64.85
16/F	+61.55
15/F	+58.25
12/F	+54.95
39/F	+130.85
38/F	+127.55
37/F	+124.25
36/F	+120.95
35/F	+117.65
33/F	+114.35
32/F	+111.05
31/F	+107.75
30/F	+104.45
29/F	+101.15
28/F	+97.85
27/F	+94.55
52/F	+170.40
51/F	+167.10
50/F	+163.80
49/F	+160.50
48/F	+157.20
47/F	+153.90
46/F	+150.60
45/F	+147.30
43/F	+144.00
42/F	+140.70
41/F	+137.40
40/F	+134.15
66/F	+210.00
65/F	+206.70
63/F	+203.40
62/F	+200.10
61/F	+196.80
60/F	+193.50
59/F	+190.20
58/F	+186.90
57/F	+183.60
56/F	+180.30
55/F	+177.00
53/F	+173.70

- LEGEND:
- (C1) 10mm THK. HEAT STRENGTHENED GLASS (OUTSIDE) +12mm AIR SPACE + 12mm THK. TEMPERED GLASS
 - (C2) 10mm THK. HEAT STRENGTHENED GLASS (OUTSIDE) +12mm AIR SPACE + 10mm THK. TEMPERED GLASS
 - (C3) 12mm THK. HEAT STRENGTHENED GLASS
 - (C4) 12mm THK. CLEAR TEMPERED GLASS (INTERNAL PROTECTIVE BARRIER)
 - (C5) 10mm THK. HEAT STRENGTHENED GLASS (OUTSIDE) +12mm AIR SPACE + 12mm THK. TEMPERED GLASS WITH REFLECTIVE COATING
 - (C6) 10mm THK. CLEAR TEMPERED GLASS
 - (C7) 8mm THK. CLEAR HEAT-STRENGTHENED GLASS +12mm THK. PVB + 8mm THK. CLEAR HEAT-STRENGTHENED GLASS
 - (C8) 3 mm THK. ALUM. CLADDING
 - (C9) 3 mm THK. ALUM. BACKPAN
 - S.J. STACK JOINT
 - (RS) RESTRAINT SOCKET

DATE : 20-OCT-21
 SCALE : 1:50(A1)
 DRAWN BY :
 CHECKED BY :
 TITLE : TYPICAL FLOOR PARTIAL ELEVATION & SECTION, PLAN FOR CURTAIN WALL (TOWER 2)

JOB NO. : J-858
 PROJECT : PROPOSED RESIDENTIAL DEVELOPMENT AT TKOHL 70RP, PHASE 11, LOHAS PARK TSEUNG KWAN O, N.T.

NO.	DATE	REVISION
A	03/12/21	REVISED AS PER COMMENTS
B	20/12/21	REVISED AS PER COMMENTS
C	22/01/22	REVISED AS PER COMMENTS
D	06/04/22	REVISED AS PER COMMENTS
E	26/05/22	REVISED AS PER COMMENTS
F	26/07/22	REVISED AS PER COMMENTS
G	18/08/22	REVISED AS PER COMMENTS

NOTE:
 1. ALL DIMENSIONS ARE IN mm.
 2. ALL ELEVATIONS ARE VIEWED FROM OUTSIDE.
 3. ALL DIMENSIONS TO BE VERIFIED ON SITE BEFORE FABRICATION.

LEGEND:
 (X1) DETAIL MARK NO.
 (X00) REFER SHEET NO.
 1. F.F.L. -- FINISHED FLOOR LEVEL
 2. S.F.L. -- STRUCTURAL FLOOR LEVEL
 3. (R) -- REVERSED DETAIL

ARCHITECT : Ronald Lu & Partners
 MAIN CONTRACTOR :
 STRUCTURAL ENGINEER : Gammon
 FACADE CONSULTANT : AECOM

CLIENT : 德和置業有限公司
 Sino Land Company Limited
 B.D. REF. :

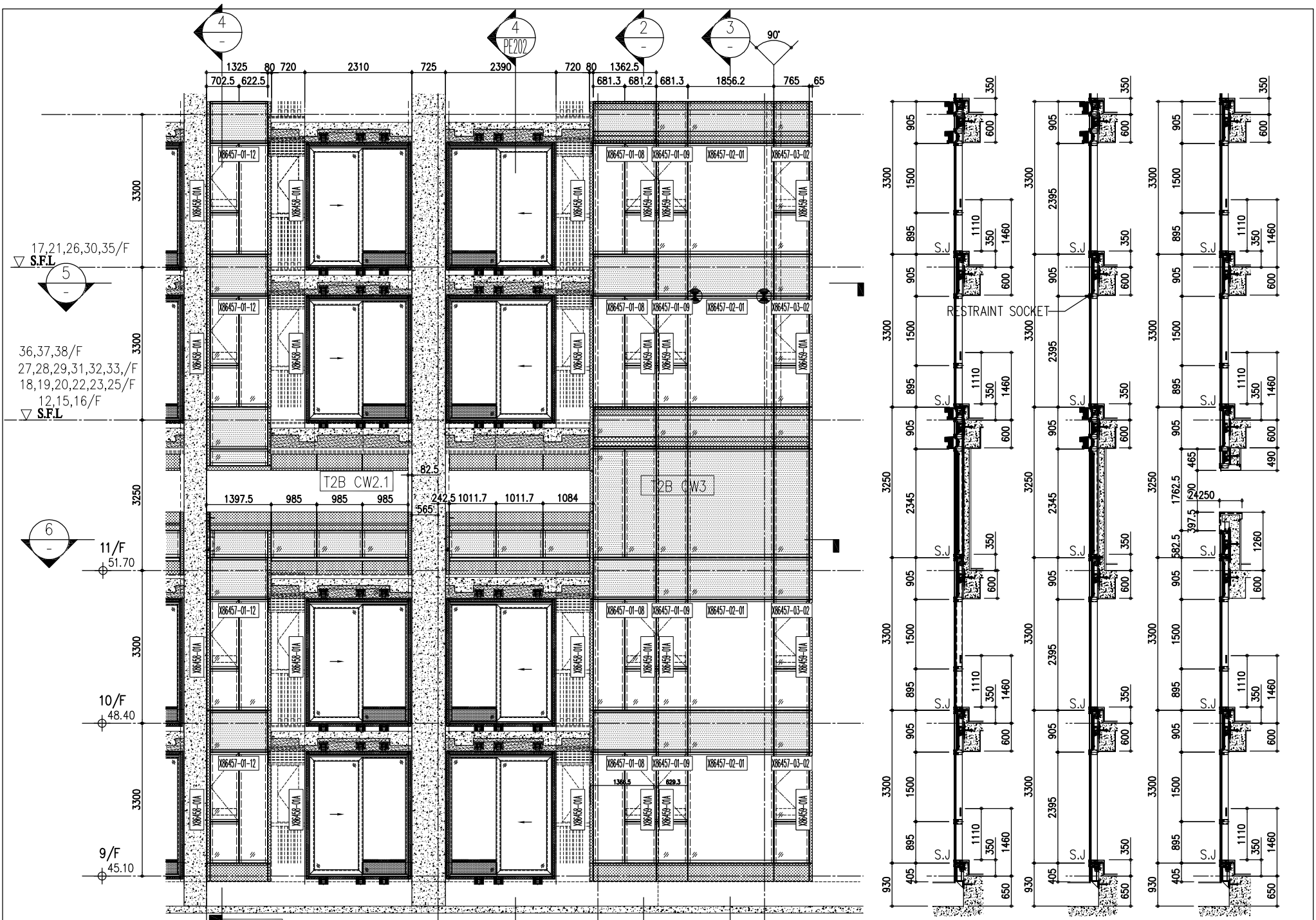

1 PART ELEVATION FOR CURTAIN WALL

2 SECTION 3 SECTION 4 SECTION

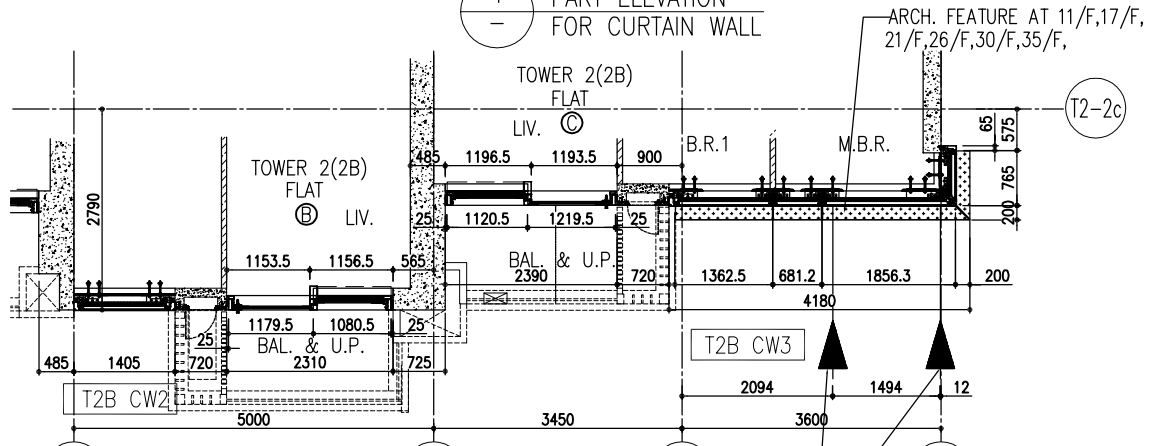

5 PART PLAN FOR CURTAIN WALL

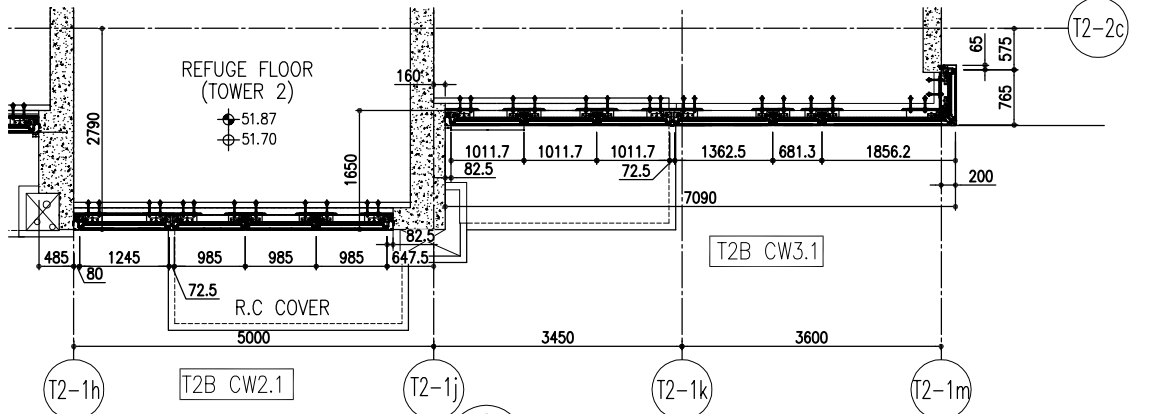

6 PART PLAN (11/F) FOR CURTAIN WALL

R/F	+217.00	67/F	+213.50
26/F	+91.25	39/F	+130.85
25/F	+87.95	38/F	+127.55
23/F	+84.65	37/F	+124.25
22/F	+81.35	36/F	+120.95
21/F	+78.05	35/F	+117.65
20/F	+74.75	33/F	+114.35
19/F	+71.45	32/F	+111.05
18/F	+68.15	31/F	+107.75
17/F	+64.85	30/F	+104.45
16/F	+61.55	29/F	+101.15
15/F	+58.25	28/F	+97.85
12/F	+54.95	27/F	+94.55
		40/F	+134.15
		53/F	+173.70
		62/F	+200.10
		61/F	+196.80
		60/F	+193.50
		59/F	+190.20
		58/F	+186.90
		57/F	+183.60
		55/F	+177.00
		56/F	+180.30
		54/F	+174.00
		43/F	+144.00
		42/F	+140.70
		41/F	+137.40
		40/F	+134.15
		45/F	+147.30
		46/F	+150.60
		47/F	+153.90
		48/F	+157.20
		49/F	+160.50
		50/F	+163.80
		51/F	+167.10
		52/F	+170.40
		65/F	+206.70
		66/F	+210.00

- LEGEND:
- (G1) 10mm THK. HEAT STRENGTHENED GLASS (OUTSIDE) + 12mm AIR SPACE + 12mm THK. TEMPERED GLASS
 - (G2) 10mm THK. HEAT STRENGTHENED GLASS (OUTSIDE) + 12mm AIR SPACE + 10mm THK. TEMPERED GLASS
 - (G3) 12mm THK. HEAT STRENGTHENED GLASS
 - (G4) 12mm THK. CLEAR TEMPERED GLASS (INTERNAL PROTECTIVE BARRIER)
 - (G5) 10mm THK. HEAT STRENGTHENED GLASS (OUTSIDE) + 12mm AIR SPACE + 12mm THK. TEMPERED GLASS WITH REFLECTIVE COATING
 - (G6) 10mm THK. CLEAR TEMPERED GLASS
 - (G7) 8mm THK. CLEAR HEAT-STRENGTHENED GLASS + 12mm THK. PVB + 8mm THK. CLEAR HEAT-STRENGTHENED GLASS
 - (G8) 3 mm THK. ALUM. CLADDING
 - (G9) 3 mm THK. ALUM. BACKPAN
 - (S.J.) STACK JOINT
 - (RS) RESTRAINT SOCKET

<p>DATE : 20-OCT-21 SCALE : 1:50(A1)</p> <p>DRAWN BY : CHECKED BY :</p> <p>TITLE : TYPICAL FLOOR PARTIAL ELEVATION & SECTION, PLAN FOR CURTAIN WALL (TOWER 2)</p>	<p>JOB NO. : J-858</p> <p>PROJECT : PROPOSED RESIDENTIAL DEVELOPMENT AT TKOIL TORP, PHASE 11, LOHAS PARK TSEUNG KWAN O, N.T.</p>	<p>REVISIONS:</p> <table border="1"> <tr><th>NO.</th><th>DATE</th><th>REVISION</th><th>BY</th></tr> <tr><td>A</td><td>03/12/21</td><td>REVISED AS PER COMMENTS</td><td>LS</td></tr> <tr><td>B</td><td>20/12/21</td><td>REVISED AS PER COMMENTS</td><td>LS</td></tr> <tr><td>C</td><td>22/01/22</td><td>REVISED AS PER COMMENTS</td><td>LS</td></tr> <tr><td>D</td><td>06/04/22</td><td>REVISED AS PER COMMENTS</td><td>LS</td></tr> <tr><td>E</td><td>26/05/22</td><td>REVISED AS PER COMMENTS</td><td>LS</td></tr> <tr><td>F</td><td>26/07/22</td><td>REVISED AS PER COMMENTS</td><td>LS</td></tr> <tr><td>G</td><td>18/08/22</td><td>REVISED AS PER COMMENTS</td><td>LS</td></tr> </table>	NO.	DATE	REVISION	BY	A	03/12/21	REVISED AS PER COMMENTS	LS	B	20/12/21	REVISED AS PER COMMENTS	LS	C	22/01/22	REVISED AS PER COMMENTS	LS	D	06/04/22	REVISED AS PER COMMENTS	LS	E	26/05/22	REVISED AS PER COMMENTS	LS	F	26/07/22	REVISED AS PER COMMENTS	LS	G	18/08/22	REVISED AS PER COMMENTS	LS	<p>NOTE:</p> <ol style="list-style-type: none"> ALL DIMENSIONS ARE IN mm. ALL ELEVATIONS ARE VIEWED FROM OUTSIDE. ALL DIMENSIONS TO BE VERIFIED ON SITE BEFORE FABRICATION. <p>LEGEND:</p> <ul style="list-style-type: none"> (X1) DETAIL MARK NO. (X00) REFER SHEET NO. 1. F.L. -- FINISHED FLOOR LEVEL 2. S.F.L. -- STRUCTURAL FLOOR LEVEL 3. -- REVERSED DETAIL 	<p>CLIENT : 德和置業有限公司 Sino Land Company Limited</p> <p>ARCHITECT : Ronald Lu & Partners Ronald Lu & Partners (HK) Ltd. 呂元祥建築師事務所 (香港) 有限公司</p> <p>MAIN CONTRACTOR :</p> <p>STRUCTURAL ENGINEER : Gammon</p> <p>FAÇADE CONSULTANT : AECOM</p>	<p>B.O. REF. :</p>
NO.	DATE	REVISION	BY																																		
A	03/12/21	REVISED AS PER COMMENTS	LS																																		
B	20/12/21	REVISED AS PER COMMENTS	LS																																		
C	22/01/22	REVISED AS PER COMMENTS	LS																																		
D	06/04/22	REVISED AS PER COMMENTS	LS																																		
E	26/05/22	REVISED AS PER COMMENTS	LS																																		
F	26/07/22	REVISED AS PER COMMENTS	LS																																		
G	18/08/22	REVISED AS PER COMMENTS	LS																																		

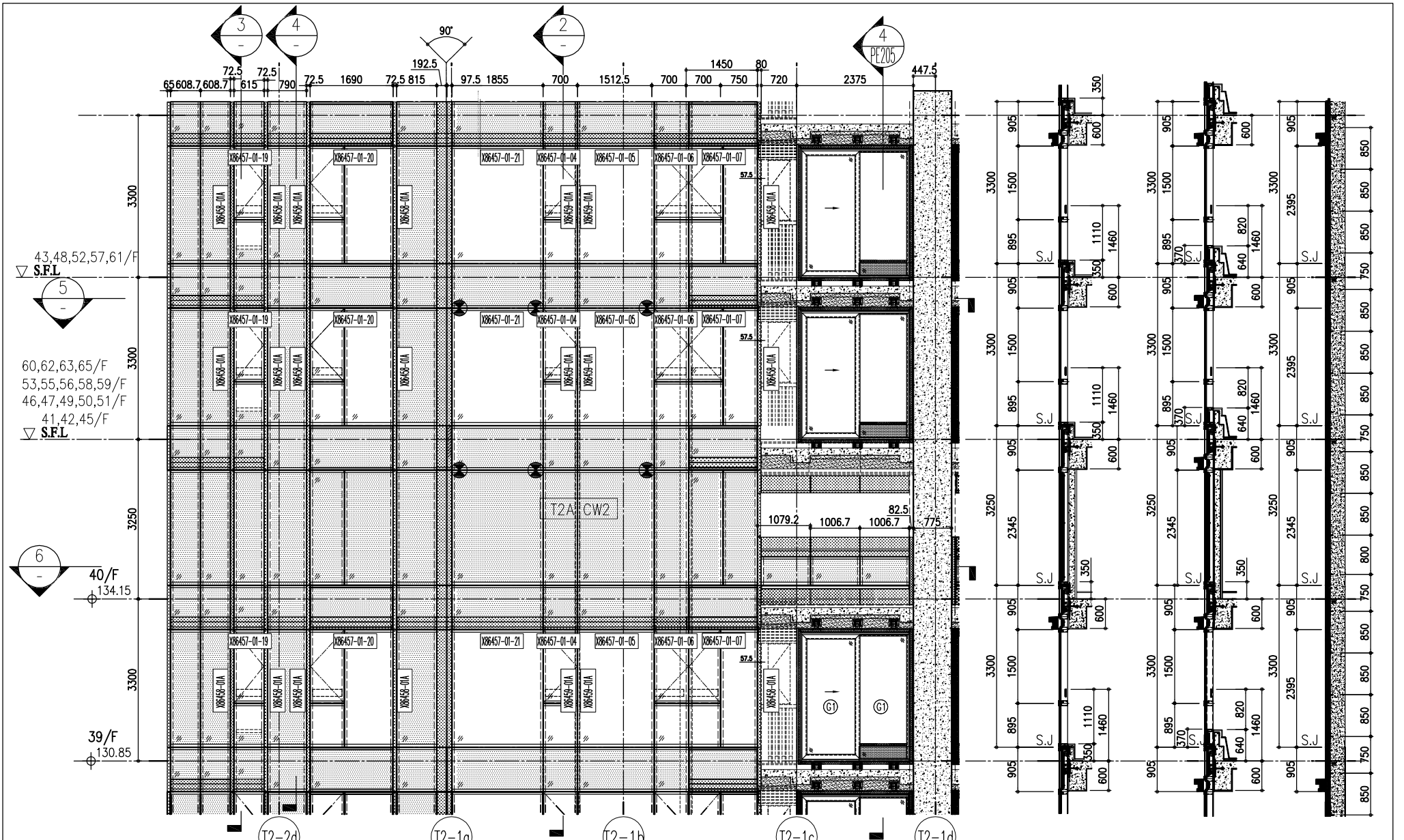

1 PART ELEVATION FOR CURTAIN WALL

2 SECTION 3 SECTION 4 SECTION

ARCH. FEATURE AT 40/F-42/F, 45/F-47/F, 49/F-51/F, 53/F-56/F, 58/F-60/F, 62/F-65/F

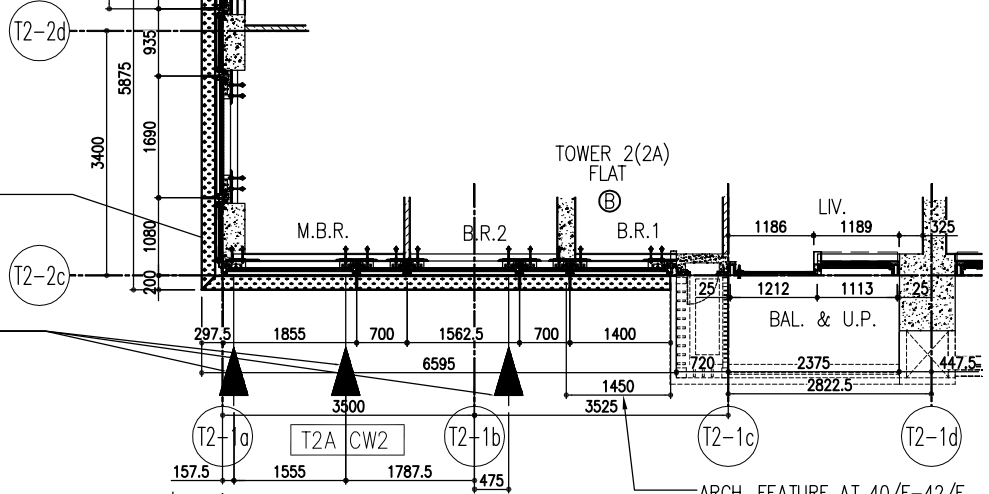

5 PART PLAN FOR CURTAIN WALL

ARCH. FEATURE AT 40/F-42/F, 45/F-47/F, 49/F-51/F, 53/F-56/F, 58/F-60/F, 62/F-65/F

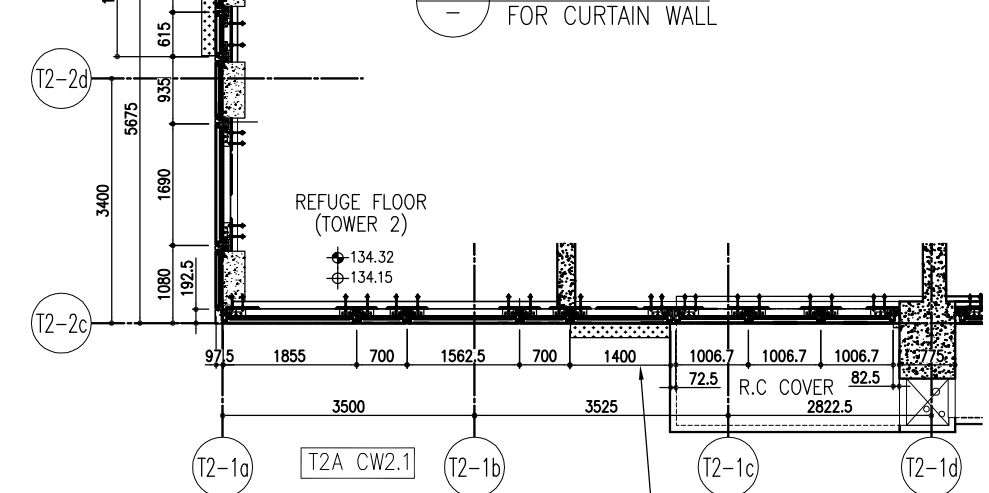

6 PART PLAN (40/F) FOR CURTAIN WALL

ARCH. FEATURE AT 40/F-42/F, 45/F-47/F, 49/F-51/F, 53/F-56/F, 58/F-60/F, 62/F-65/F

	R/F	+217.00
	67/F	+213.50
26/F	+91.25	39/F +130.85
25/F	+87.95	38/F +127.55
23/F	+84.65	37/F +124.25
22/F	+81.35	36/F +120.95
21/F	+78.05	35/F +117.65
20/F	+74.75	33/F +114.35
19/F	+71.45	32/F +111.05
18/F	+68.15	31/F 107.75
17/F	+64.85	30/F +104.45
16/F	+61.55	29/F +101.15
15/F	+58.25	28/F +97.85
12/F	+54.95	27/F +94.55
	40/F	+134.15
	53/F	+173.70
	57/F	+183.60
	58/F	+186.90
	59/F	+190.20
	60/F	+193.50
	61/F	+196.80
	62/F	+200.10
	63/F	+203.40
	65/F	+206.70
	66/F	+210.00

- LEGEND:
- (G1) - 10mm THK. HEAT STRENGTHENED GLASS (OUTSIDE) + 12mm AIR SPACE + 12mm THK. TEMPERED GLASS
 - (G2) - 10mm THK. HEAT STRENGTHENED GLASS (OUTSIDE) + 12mm AIR SPACE + 10mm THK. TEMPERED GLASS
 - (G3) - 12mm THK. HEAT STRENGTHENED GLASS
 - (G4) - 12mm THK. CLEAR TEMPERED GLASS (INTERNAL PROTECTIVE BARRIER)
 - (G5) - 10mm THK. HEAT STRENGTHENED GLASS (OUTSIDE) + 12mm AIR SPACE + 12mm THK. TEMPERED GLASS WITH REFLECTIVE COATING
 - (G6) - 10mm THK. CLEAR TEMPERED GLASS
 - (G7) - 8mm THK. CLEAR HEAT-STRENGTHENED GLASS + 12mm PVB + 8mm THK. CLEAR HEAT-STRENGTHENED GLASS
 - (G8) - 3 mm THK. ALUM. CLADDING
 - (G9) - 3 mm THK. ALUM. BACKPAN
 - S.J. - STACK JOINT
 - (RS) - RESTRAINT SOCKET

<p>DATE : 20-OCT-21</p> <p>SCALE : 1:50(A1)</p> <p>CHECKED BY :</p>	<p>TITLE :</p> <p>TYPICAL FLOOR PARTIAL ELEVATION & SECTION, PLAN FOR CURTAIN WALL (TOWER 2)</p>	<p>PROJECT :</p> <p>PROPOSED RESIDENTIAL DEVELOPMENT AT TKOHL 70RP, PHASE 11, LOHAS PARK TSEUNG KWAN O, N.T.</p>	<p>JOB NO. : J-858</p>	<p>REVISIONS:</p> <table border="1"> <thead> <tr> <th>NO.</th> <th>DATE</th> <th>REVISION</th> </tr> </thead> <tbody> <tr> <td>G</td> <td>18/08/22</td> <td>REVISED AS PER COMMENTS</td> </tr> <tr> <td>F</td> <td>26/07/22</td> <td>REVISED AS PER COMMENTS</td> </tr> <tr> <td>E</td> <td>26/05/22</td> <td>REVISED AS PER COMMENTS</td> </tr> <tr> <td>D</td> <td>06/04/22</td> <td>REVISED AS PER COMMENTS</td> </tr> <tr> <td>C</td> <td>22/01/22</td> <td>REVISED AS PER COMMENTS</td> </tr> <tr> <td>B</td> <td>20/12/21</td> <td>REVISED AS PER COMMENTS</td> </tr> <tr> <td>A</td> <td>03/12/21</td> <td>REVISED AS PER COMMENTS</td> </tr> </tbody> </table>	NO.	DATE	REVISION	G	18/08/22	REVISED AS PER COMMENTS	F	26/07/22	REVISED AS PER COMMENTS	E	26/05/22	REVISED AS PER COMMENTS	D	06/04/22	REVISED AS PER COMMENTS	C	22/01/22	REVISED AS PER COMMENTS	B	20/12/21	REVISED AS PER COMMENTS	A	03/12/21	REVISED AS PER COMMENTS	<p>NOTE:</p> <ol style="list-style-type: none"> ALL DIMENSIONS ARE IN mm. ALL ELEVATIONS ARE VIEWED FROM OUTSIDE. ALL DIMENSIONS TO BE VERIFIED ON SITE BEFORE FABRICATION. <p>LEGEND:</p> <ul style="list-style-type: none"> (X1) - DETAIL MARK NO. (X00) - REFER SHEET NO. 1. F.F.L. - FINISHED FLOOR LEVEL 2. S.F.L. - STRUCTURAL FLOOR LEVEL 3. (R) - REVERSED DETAIL 	<p>ARCHITECT :</p> <p>Ronald Lu & Partners</p> <p>Architects, Engineers, Planners & Designers</p> <p>Ronald Lu & Partners (HK) Ltd.</p> <p>呂元祥建築師事務所 (香港) 有限公司</p> <p>MAIN CONTRACTOR :</p> <p>德和置業有限公司</p> <p>Sino Land Company Limited</p>	<p>STRUCTURAL ENGINEER :</p> <p>Gammron</p> <p>FAÇADE CONSULTANT :</p> <p>AECOM</p>	<p>B.O. REF. :</p>
NO.	DATE	REVISION																														
G	18/08/22	REVISED AS PER COMMENTS																														
F	26/07/22	REVISED AS PER COMMENTS																														
E	26/05/22	REVISED AS PER COMMENTS																														
D	06/04/22	REVISED AS PER COMMENTS																														
C	22/01/22	REVISED AS PER COMMENTS																														
B	20/12/21	REVISED AS PER COMMENTS																														
A	03/12/21	REVISED AS PER COMMENTS																														

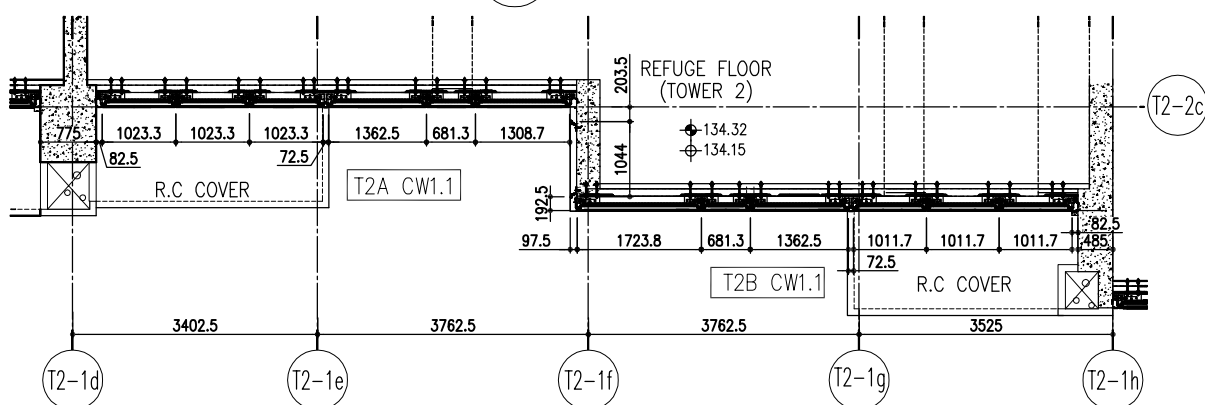
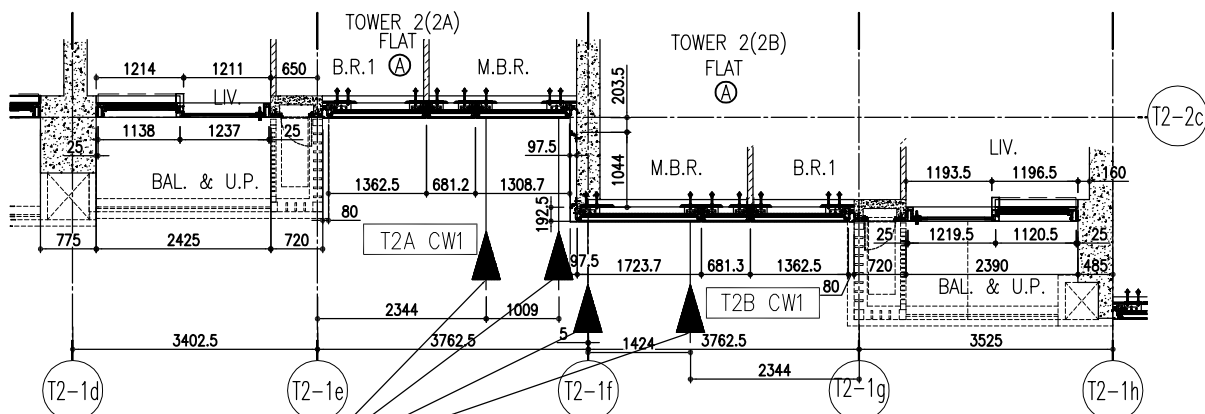
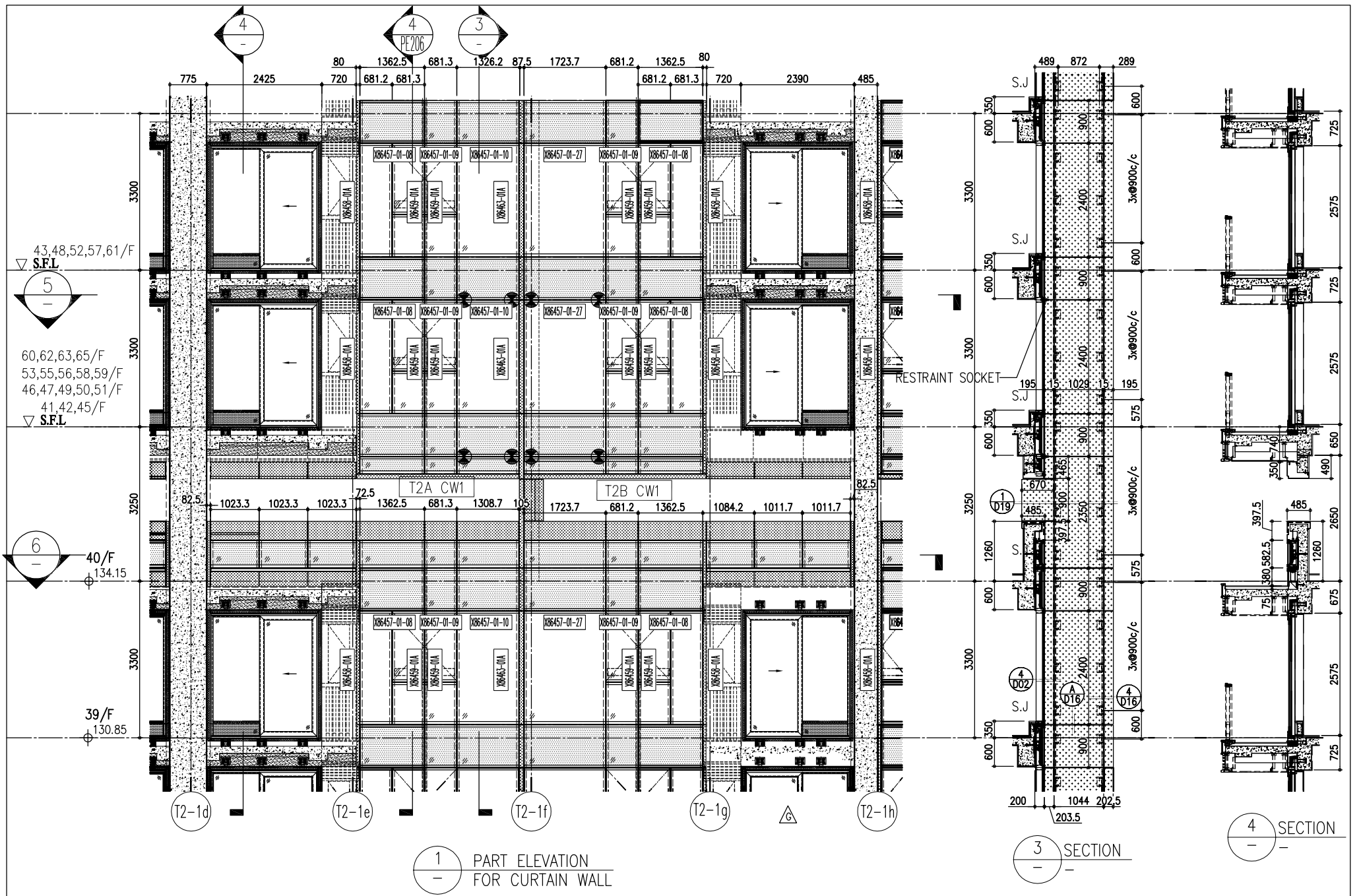

R/F	+217.00	67/F	+213.50
26/F	+91.25	39/F	+130.85
25/F	+87.95	38/F	+127.55
23/F	+84.65	37/F	+124.25
22/F	+81.35	36/F	+120.95
21/F	+78.05	35/F	+117.65
20/F	+74.75	33/F	+114.35
19/F	+71.45	32/F	+111.05
18/F	+68.15	31/F	+107.75
17/F	+64.85	30/F	+104.45
16/F	+61.55	29/F	+101.15
15/F	+58.25	28/F	+97.85
12/F	+54.95	27/F	+94.55
		40/F	+134.15
		53/F	+173.70
		52/F	+170.40
		51/F	+167.10
		50/F	+163.80
		62/F	+200.10
		61/F	+196.80
		60/F	+193.50
		59/F	+190.20
		58/F	+186.90
		57/F	+183.60
		56/F	+180.30
		55/F	+177.00
		54/F	+173.70

- LEGEND:
- (G1) 10mm THK. HEAT STRENGTHENED GLASS (OUTSIDE) + 12mm AIR SPACE + 12mm THK. TEMPERED GLASS
 - (G2) 10mm THK. HEAT STRENGTHENED GLASS (OUTSIDE) + 12mm AIR SPACE + 10mm THK. TEMPERED GLASS
 - (G3) 12mm THK. HEAT STRENGTHENED GLASS
 - (G4) 12mm THK. CLEAR TEMPERED GLASS (INTERNAL PROTECTIVE BARRIER)
 - (G5) 10mm THK. HEAT STRENGTHENED GLASS (OUTSIDE) + 12mm AIR SPACE + 12mm THK. TEMPERED GLASS WITH REFLECTIVE COATING
 - (G6) 10mm THK. CLEAR TEMPERED GLASS
 - (G7) 8mm THK. CLEAR HEAT-STRENGTHENED GLASS + 12mm PVB + 8mm THK. CLEAR HEAT-STRENGTHENED GLASS
 - (G8) 3 mm THK. ALUM. CLADDING
 - (G9) 3 mm THK. ALUM. BACKPAN
 - S.J. - STACK JOINT
 - (RS) - RESTRAINT SOCKET

<p>DMG NO.: J858-CW-PE205</p> <p>REV.: G</p>	<p>DATE: 20-OCT-21</p> <p>SCALE: 1:50(A1)</p>	<p>DRAWN BY:</p> <p>CHECKED BY:</p>	<p>TITLE: TYPICAL FLOOR PARTIAL ELEVATION & SECTION, PLAN FOR CURTAIN WALL (TOWER 2)</p>	<p>PROJECT: PROPOSED RESIDENTIAL DEVELOPMENT AT TKOHL 70RP, PHASE 11, LOHAS PARK TSEUNG KWAN O, N.T.</p>	<p>JOB NO.: J-858</p>	<p>REVISIONS:</p> <table border="1"> <thead> <tr> <th>NO.</th> <th>DATE</th> <th>REVISIONS</th> <th>BY</th> </tr> </thead> <tbody> <tr> <td>A</td> <td>03/12/21</td> <td>REVISED AS PER COMMENTS</td> <td>LS</td> </tr> <tr> <td>B</td> <td>20/12/21</td> <td>REVISED AS PER COMMENTS</td> <td>LS</td> </tr> <tr> <td>C</td> <td>22/01/22</td> <td>REVISED AS PER COMMENTS</td> <td>LS</td> </tr> <tr> <td>D</td> <td>06/04/22</td> <td>REVISED AS PER COMMENTS</td> <td>LS</td> </tr> <tr> <td>E</td> <td>26/05/22</td> <td>REVISED AS PER COMMENTS</td> <td>LS</td> </tr> <tr> <td>F</td> <td>26/07/22</td> <td>REVISED AS PER COMMENTS</td> <td>LS</td> </tr> <tr> <td>G</td> <td>18/08/22</td> <td>REVISED AS PER COMMENTS</td> <td>LS</td> </tr> </tbody> </table>	NO.	DATE	REVISIONS	BY	A	03/12/21	REVISED AS PER COMMENTS	LS	B	20/12/21	REVISED AS PER COMMENTS	LS	C	22/01/22	REVISED AS PER COMMENTS	LS	D	06/04/22	REVISED AS PER COMMENTS	LS	E	26/05/22	REVISED AS PER COMMENTS	LS	F	26/07/22	REVISED AS PER COMMENTS	LS	G	18/08/22	REVISED AS PER COMMENTS	LS	<p>NOTE:</p> <ol style="list-style-type: none"> ALL DIMENSIONS ARE IN mm. ALL ELEVATIONS ARE VIEWED FROM OUTSIDE. ALL DIMENSIONS TO BE VERIFIED ON SITE BEFORE FABRICATION. <p>LEGEND:</p> <ul style="list-style-type: none"> (X1) DETAIL MARK NO. (X00) REFER SHEET NO. 1. F.F.L. - FINISHED FLOOR LEVEL 2. S.F.L. - STRUCTURAL FLOOR LEVEL 3. (R) - REVERSED DETAIL 	<p>ARCHITECT: Ronald Lu & Partners Ronald Lu & Partners (HK) Ltd. 呂元祥建築師事務所 (香港) 有限公司</p> <p>MAIN CONTRACTOR:</p>	<p>CLIENT: 德和置業有限公司 Sino Land Company Limited</p>	<p>STRUCTURAL ENGINEER: Gammorn</p> <p>FAÇADE CONSULTANT: AECOM</p>	<p>B.O. REF.:</p>
NO.	DATE	REVISIONS	BY																																								
A	03/12/21	REVISED AS PER COMMENTS	LS																																								
B	20/12/21	REVISED AS PER COMMENTS	LS																																								
C	22/01/22	REVISED AS PER COMMENTS	LS																																								
D	06/04/22	REVISED AS PER COMMENTS	LS																																								
E	26/05/22	REVISED AS PER COMMENTS	LS																																								
F	26/07/22	REVISED AS PER COMMENTS	LS																																								
G	18/08/22	REVISED AS PER COMMENTS	LS																																								

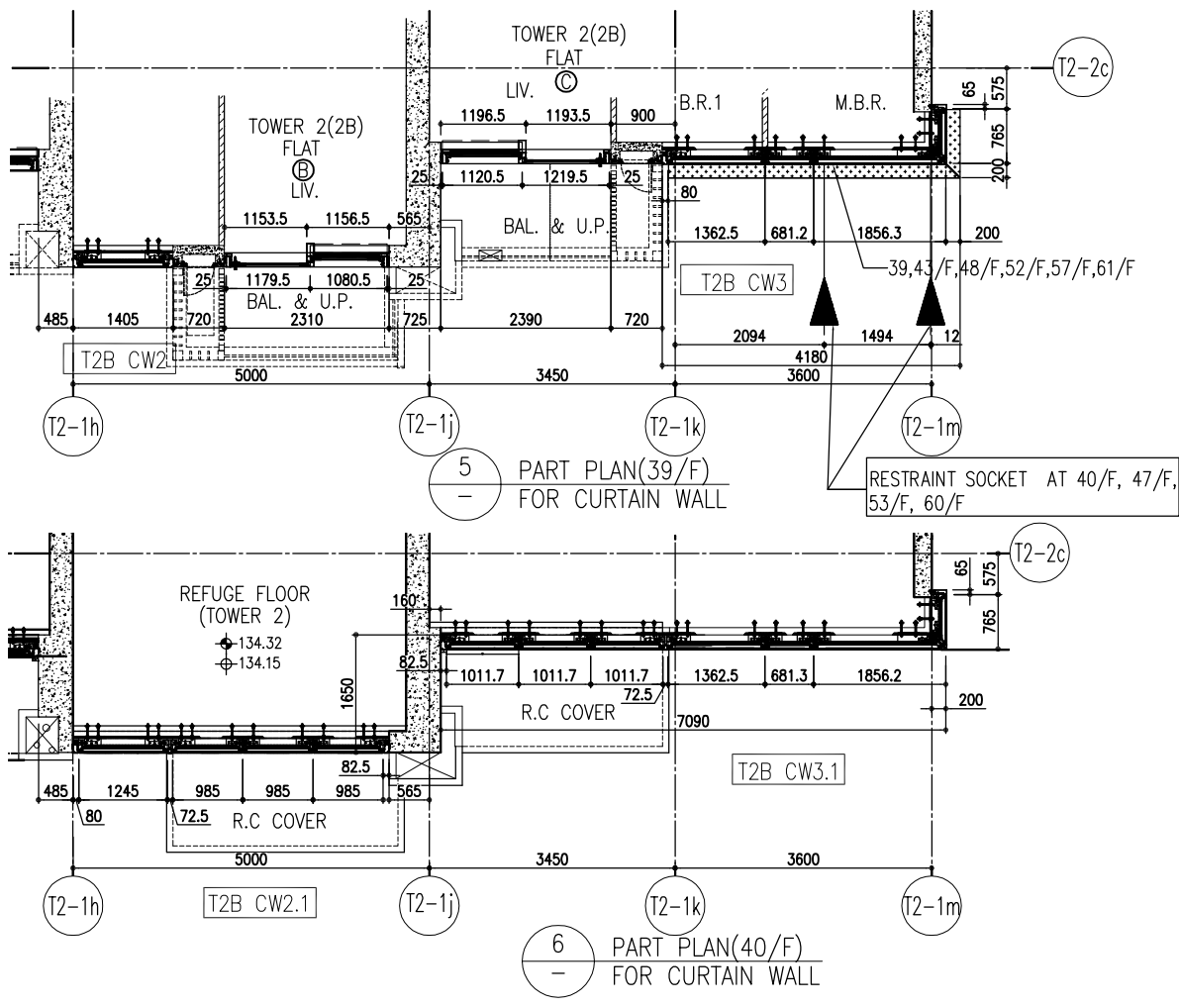
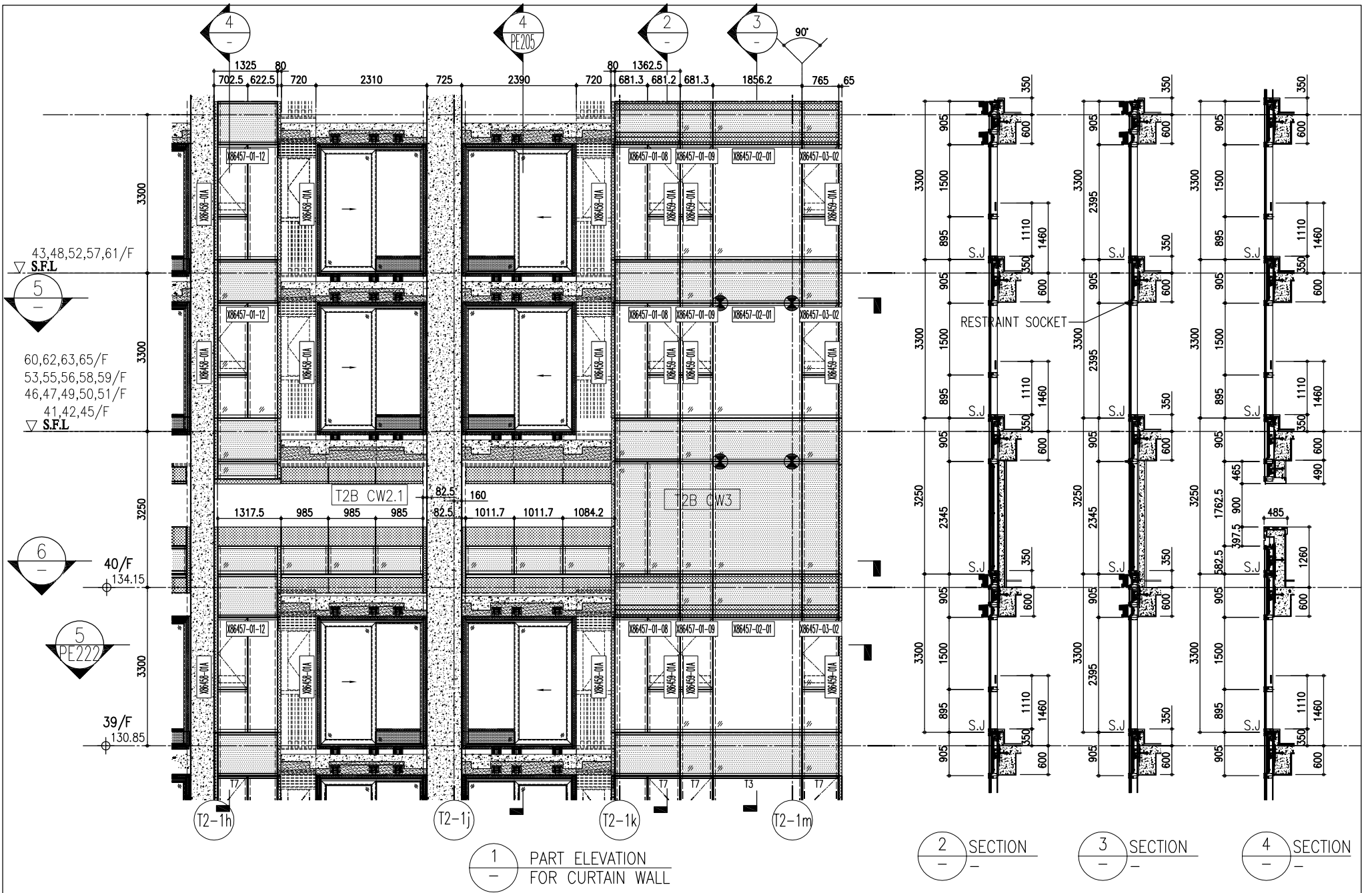

	R/F	+217.00
	67/F	+213.50
26/F	+91.25	39/F +130.85
25/F	+87.95	38/F +127.55
23/F	+84.65	37/F +124.25
22/F	+81.35	36/F +120.95
21/F	+78.05	35/F +117.65
20/F	+74.75	33/F +114.35
19/F	+71.45	32/F +111.05
18/F	+68.15	31/F 107.75
17/F	+64.85	30/F +104.45
16/F	+61.55	29/F +101.15
15/F	+58.25	28/F +97.85
12/F	+54.95	27/F +94.55
	40/F	+134.15
	43/F	+153.90
	44/F	+157.20
	45/F	+160.50
	46/F	+163.80
	47/F	+167.10
	48/F	+170.40
	49/F	+173.70
	50/F	+177.00
	51/F	+180.30
	52/F	+183.60
	53/F	+186.90
	54/F	+190.20
	55/F	+193.50
	56/F	+196.80
	57/F	+200.10
	58/F	+203.40
	59/F	+206.70
	60/F	+210.00
	61/F	+213.30
	62/F	+216.60
	63/F	+219.90
	64/F	+223.20
	65/F	+226.50
	66/F	+229.80

- LEGEND:
- (G1) 10mm THK. HEAT STRENGTHENED GLASS (OUTSIDE) +12mm AIR SPACE + 12mm THK. TEMPERED GLASS
 - (G2) 10mm THK. HEAT STRENGTHENED GLASS (OUTSIDE) +12mm AIR SPACE + 10mm THK. TEMPERED GLASS
 - (G3) 12mm THK. HEAT STRENGTHENED GLASS
 - (G4) 12mm THK. CLEAR TEMPERED GLASS (INTERNAL PROTECTIVE BARRIER)
 - (G5) 10mm THK. HEAT STRENGTHENED GLASS (OUTSIDE) +12mm AIR SPACE + 12mm THK. TEMPERED GLASS WITH REFLECTIVE COATING
 - (G6) 10mm THK. CLEAR TEMPERED GLASS
 - (G7) 8mm THK. CLEAR HEAT-STRENGTHENED GLASS +12mm THK. PVB + 8mm THK. CLEAR HEAT-STRENGTHENED GLASS
 - (G8) 3 mm THK. ALUM. CLADDING
 - (G9) 3 mm THK. ALUM. BACKPAN
 - S.J. STACK JOINT
 - (RS) RESTRAINT SOCKET

CLIENT: 德和置业有限公司
Sino Land Company Limited

ARCHITECT: Ronald Lu & Partners
Ronald Lu & Partners (HK) Ltd.
呂元祥建築師事務所 (香港) 有限公司

MAIN CONTRACTOR: Gammon

STRUCTURAL ENGINEER: AECOM

FAÇADE CONSULTANT: AECOM

NOTE:
1. ALL DIMENSIONS ARE IN mm.
2. ALL ELEVATIONS ARE VIEWED FROM OUTSIDE.
3. ALL DIMENSIONS TO BE VERIFIED ON SITE BEFORE FABRICATION.

LEGEND:
(X1) DETAIL MARK NO.
(X00) REFER SHEET NO.
1. F.F.L. — FINISHED FLOOR LEVEL
2. S.F.L. — STRUCTURAL FLOOR LEVEL
3. (R) — REVERSED DETAIL

JOB NO.: J-858

NO.	DATE	REVISION	BY
A	03/12/21	REVISED AS PER COMMENTS	LS
B	20/12/21	REVISED AS PER COMMENTS	LS
C	22/01/22	REVISED AS PER COMMENTS	LS
D	06/04/22	REVISED AS PER COMMENTS	LS
E	26/05/22	REVISED AS PER COMMENTS	LS
F	26/07/22	REVISED AS PER COMMENTS	LS
G	18/08/22	REVISED AS PER COMMENTS	LS

TITLE: TYPICAL FLOOR PARTIAL ELEVATION & SECTION, PLAN FOR CURTAIN WALL (TOWER 2)

DATE: 20-OCT-21 **SCALE:** 1:50(A1)

DRAWN BY: **CHECKED BY:**

PROJECT: PROPOSED RESIDENTIAL DEVELOPMENT AT TKOIL ZONE, PHASE 11, LOHAS PARK TSEUNG KWAN O, N.T.

COMPANY: 德和置业有限公司
MIDI ALUMINIUM FABRICATOR LTD.
Units 6-8, Sunny Industrial Centre, 1/F
610 Chee Kwo Ling Road, Kowloon
Tel: 23489211-4 Fax: (852) 27276666
DMG NO.: J858-CW-PE206 **REV.:** G

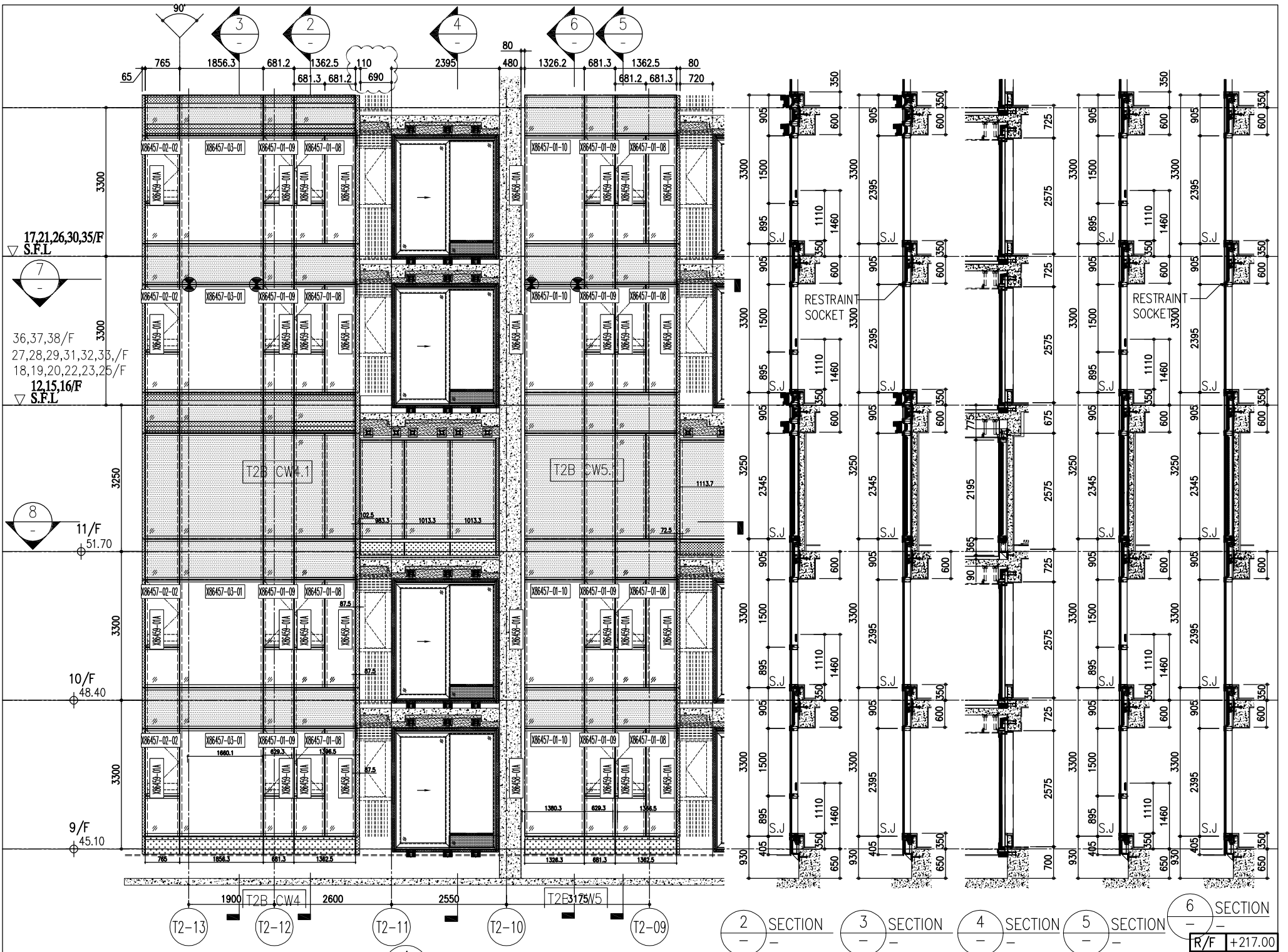

1 PART ELEVATION FOR CURTAIN WALL

2 SECTION 3 SECTION 4 SECTION 5 SECTION 6 SECTION

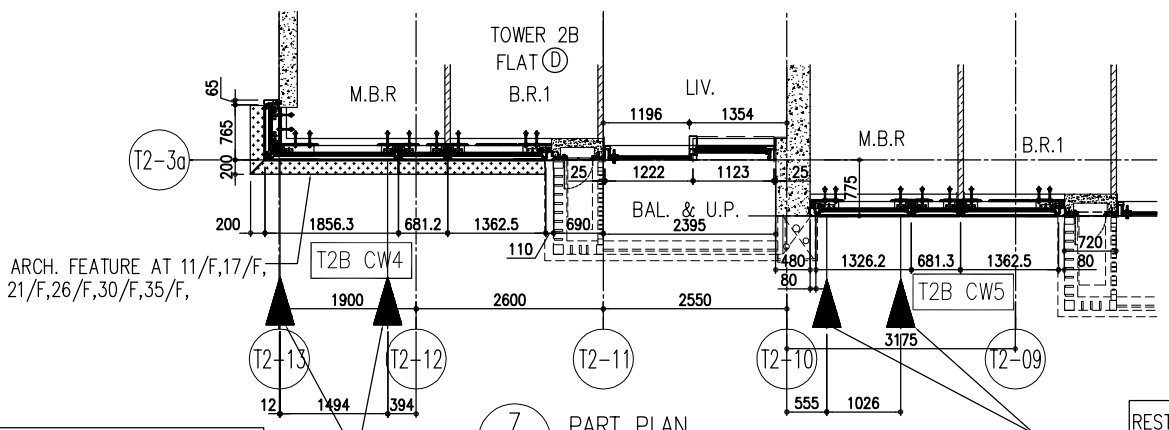

7 PART PLAN FOR CURTAIN WALL

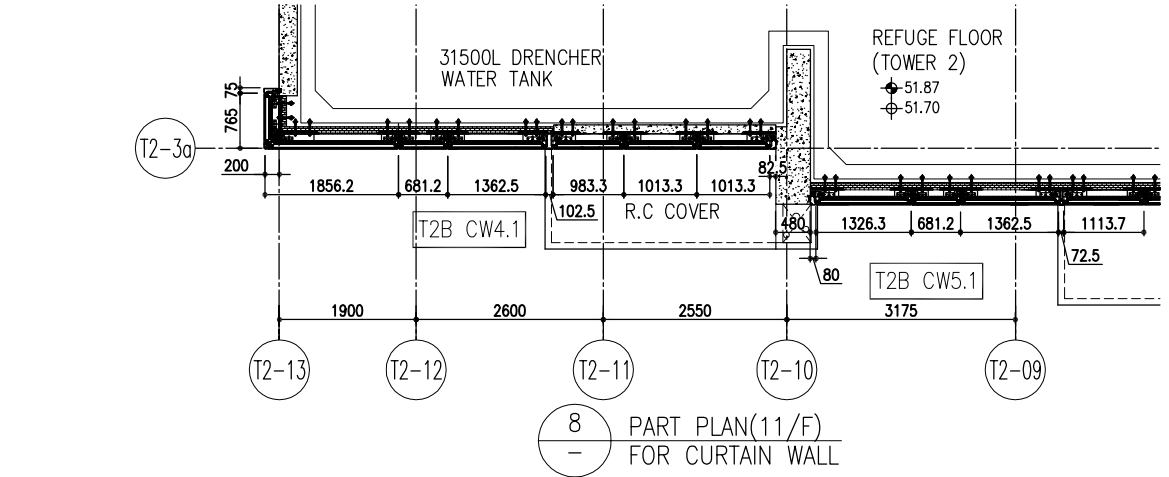

8 PART PLAN (11/F) FOR CURTAIN WALL

R/F	+217.00
67/F	+213.50
26/F	+91.25
25/F	+87.95
23/F	+84.65
22/F	+81.35
21/F	+78.05
20/F	+74.75
19/F	+71.45
18/F	+68.15
17/F	+64.85
16/F	+61.55
15/F	+58.25
12/F	+54.95
39/F	+130.85
37/F	+124.25
36/F	+120.95
35/F	+117.65
33/F	+114.35
32/F	+111.05
31/F	107.75
30/F	+104.45
29/F	+101.15
28/F	+97.85
27/F	+94.55
52/F	+170.40
51/F	+167.10
50/F	+163.80
49/F	+160.50
48/F	+157.20
47/F	+153.90
46/F	+150.60
45/F	+147.30
43/F	+144.00
42/F	+140.70
41/F	+137.40
40/F	+134.15
66/F	+210.00
65/F	+206.70
63/F	+203.40
62/F	+200.10
61/F	+196.80
60/F	+193.50
59/F	+190.20
58/F	+186.90
57/F	+183.60
56/F	+180.30
55/F	+177.00
53/F	+173.70

- LEGEND:
- (C1) - 10mm THK. HEAT STRENGTHENED GLASS (OUTSIDE) + 12mm AIR SPACE + 12mm THK. TEMPERED GLASS
 - (C2) - 10mm THK. HEAT STRENGTHENED GLASS (OUTSIDE) + 12mm AIR SPACE + 10mm THK. TEMPERED GLASS
 - (C3) - 12mm THK. HEAT STRENGTHENED GLASS
 - (C4) - 12mm THK. CLEAR TEMPERED GLASS (INTERNAL PROTECTIVE BARRIER)
 - (C5) - 10mm THK. HEAT STRENGTHENED GLASS (OUTSIDE) + 12mm AIR SPACE + 12mm THK. TEMPERED GLASS WITH REFLECTIVE COATING
 - (C6) - 10mm THK. CLEAR TEMPERED GLASS
 - (C7) - 8mm THK. CLEAR HEAT-STRENGTHENED GLASS + 52mm PVB + 8mm THK. CLEAR HEAT-STRENGTHENED GLASS
 - (C8) - 3 mm THK. ALUM. CLADDING
 - (C9) - 3 mm THK. ALUM. BACKPAN
 - (S.J.) - STACK JOINT
 - (RS) - RESTRAINT SOCKET

NOTE:

- ALL DIMENSIONS ARE IN mm.
- ALL ELEVATIONS ARE VIEWED FROM OUTSIDE.
- ALL DIMENSIONS TO BE VERIFIED ON SITE BEFORE FABRICATION.

LEGEND:

- (X1) - DETAIL MARK NO.
- (X00) - REFER SHEET NO.
- 1. F.F.L. - FINISHED FLOOR LEVEL
- 2. S.F.L. - STRUCTURAL FLOOR LEVEL
- 3. (R) - REVERSED DETAIL

NO.	DATE	REVISION	BY
A	03/12/21	REVISED AS PER COMMENTS	LS
B	20/12/21	REVISED AS PER COMMENTS	LS
C	22/01/22	REVISED AS PER COMMENTS	LS
D	06/04/22	REVISED AS PER COMMENTS	LS
E	26/05/22	REVISED AS PER COMMENTS	LS
F	18/07/22	REVISED AS PER COMMENTS	LS
G	18/08/22	REVISED AS PER COMMENTS	LS

JOB NO.: J-858

PROJECT: PROPOSED RESIDENTIAL DEVELOPMENT AT TKOHL 70RP, PHASE 11, LOHAS PARK TSEUNG KWAN O, N.T.

TITLE: TYPICAL FLOOR PARTIAL ELEVATION & SECTION, PLAN FOR CURTAIN WALL (TOWER 2)

DATE: 20-OCT-21 SCALE: 1:50(A1)

DRAWN BY: [Signature]

CHECKED BY: [Signature]

DMG NO.: J858-CW-PE207 REV.: G

CLIENT: 德和置業有限公司
Sino Land Company Limited

ARCHITECT: Ronald Lu & Partners
Ronald Lu & Partners (HK) Ltd.
呂元祥建築師事務所 (香港) 有限公司

MAIN CONTRACTOR: [Signature]

STRUCTURAL ENGINEER: Gammon

FAÇADE CONSULTANT: AECOM

B.D. REF.: [Blank]

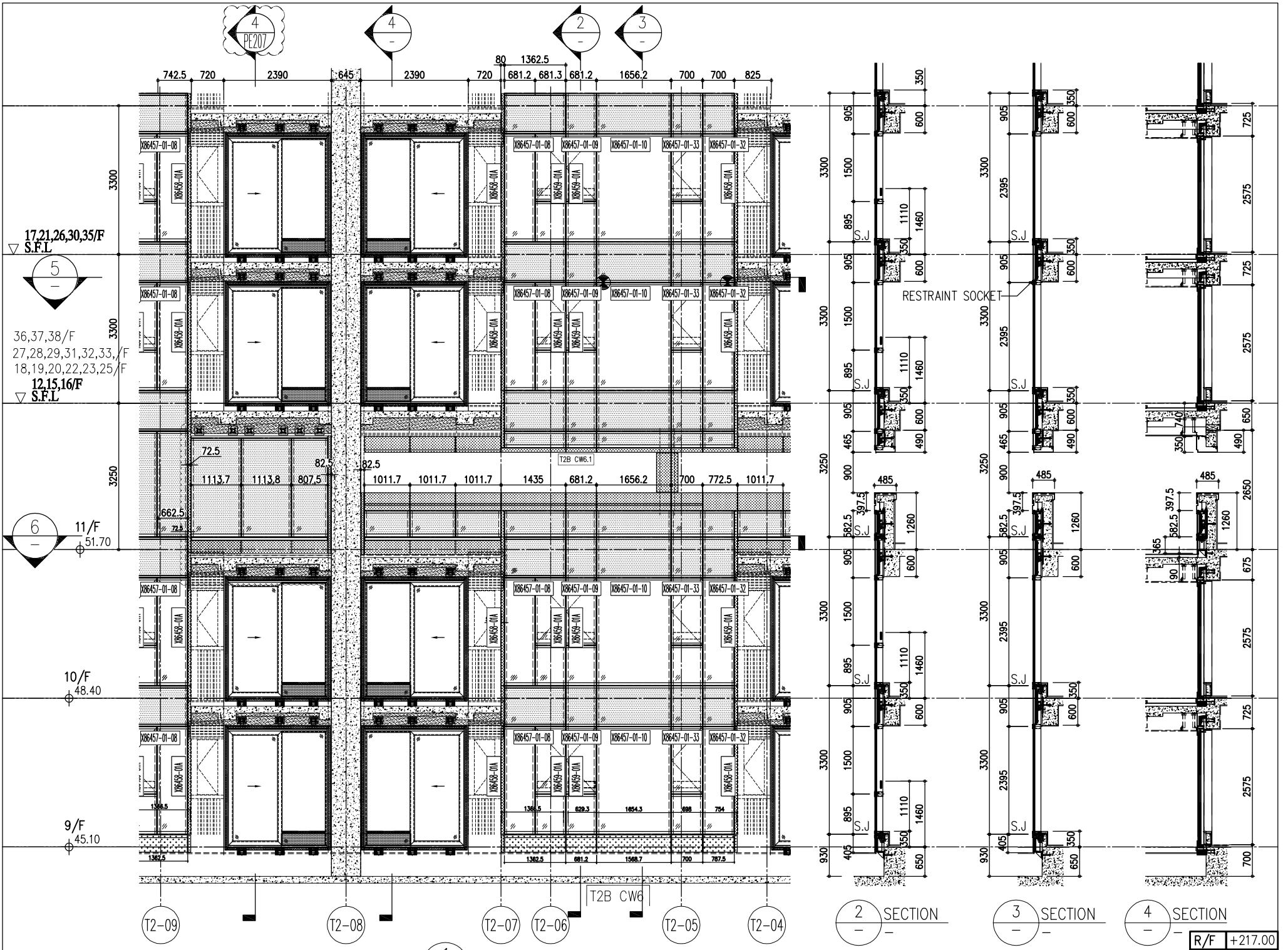

1 PART ELEVATION FOR CURTAIN WALL

2 SECTION
3 SECTION
4 SECTION

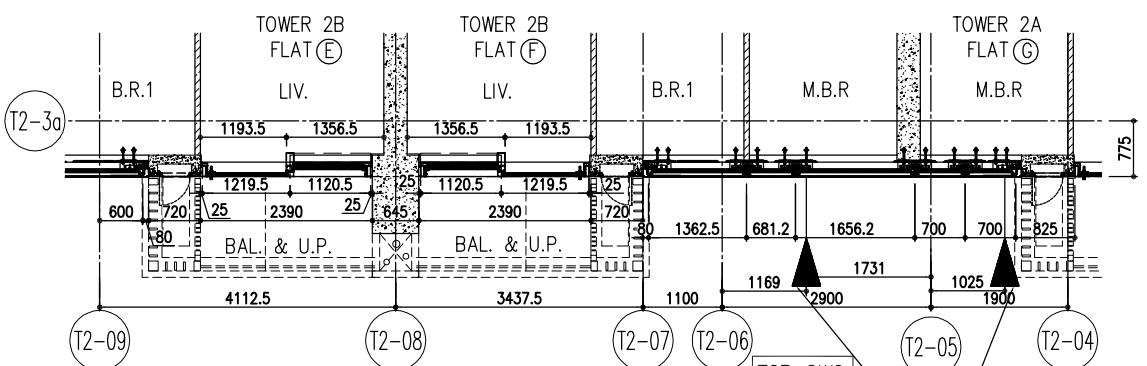

5 PART PLAN FOR CURTAIN WALL

6 PART PLAN (11/F) FOR CURTAIN WALL

R/F	+217.00
67/F	+213.50
26/F	+91.25
25/F	+87.95
23/F	+84.65
22/F	+81.35
21/F	+78.05
20/F	+74.75
19/F	+71.45
18/F	+68.15
17/F	+64.85
16/F	+61.55
15/F	+58.25
12/F	+54.95
39/F	+130.85
38/F	+127.55
37/F	+124.25
36/F	+120.95
35/F	+117.65
33/F	+114.35
32/F	+111.05
31/F	+107.75
30/F	+104.45
29/F	+101.15
28/F	+97.85
27/F	+94.55
52/F	+170.40
51/F	+167.10
50/F	+163.80
49/F	+160.50
48/F	+157.20
47/F	+153.90
46/F	+150.60
45/F	+147.30
43/F	+144.00
42/F	+140.70
41/F	+137.40
40/F	+134.15
66/F	+210.00
65/F	+206.70
63/F	+203.40
62/F	+200.10
61/F	+196.80
60/F	+193.50
59/F	+190.20
58/F	+186.90
57/F	+183.60
56/F	+180.30
55/F	+177.00
53/F	+173.70

LEGEND:

- (G1) 10mm THK. HEAT STRENGTHENED GLASS (OUTSIDE) + 12mm AIR SPACE + 12mm THK. TEMPERED GLASS
- (G2) 10mm THK. HEAT STRENGTHENED GLASS (OUTSIDE) + 12mm AIR SPACE + 10mm THK. TEMPERED GLASS
- (G3) 12mm THK. HEAT STRENGTHENED GLASS
- (G4) 12mm THK. CLEAR TEMPERED GLASS (INTERNAL PROTECTIVE BARRIER)
- (G5) 10mm THK. HEAT STRENGTHENED GLASS (OUTSIDE) + 12mm AIR SPACE + 12mm THK. TEMPERED GLASS WITH REFLECTIVE COATING
- (G6) 10mm THK. CLEAR TEMPERED GLASS
- (G7) 8mm THK. CLEAR HEAT-STRENGTHENED GLASS + 52mm PVB + 8mm THK. CLEAR HEAT-STRENGTHENED GLASS
- (G8) 3 mm THK. ALUM. CLADDING
- (G9) 3 mm THK. ALUM. BACKPAN
- S.J. STACK JOINT
- RS RESTRAINT SOCKET

<p>CLIENT: Sino Land Company Limited Sino Land 有限公司</p>	<p>ARCHITECT: Ronald Lu & Partners Ronald Lu & Partners (HK) Ltd. 呂元祥建築師事務所 (香港) 有限公司</p>	<p>STRUCTURAL ENGINEER: Gammron</p>	<p>FAÇADE CONSULTANT: AECOM</p>	<p>REVISIONS:</p> <table border="1" style="width: 100%; border-collapse: collapse;"> <tr><th>NO.</th><th>DATE</th><th>REVISION</th></tr> <tr><td>A</td><td>03/12/21</td><td>REVISED AS PER COMMENTS</td></tr> <tr><td>B</td><td>20/12/21</td><td>REVISED AS PER COMMENTS</td></tr> <tr><td>C</td><td>22/01/22</td><td>REVISED AS PER COMMENTS</td></tr> <tr><td>D</td><td>06/04/22</td><td>REVISED AS PER COMMENTS</td></tr> <tr><td>E</td><td>26/05/22</td><td>REVISED AS PER COMMENTS</td></tr> <tr><td>F</td><td>26/07/22</td><td>REVISED AS PER COMMENTS</td></tr> <tr><td>G</td><td>18/08/22</td><td>REVISED AS PER COMMENTS</td></tr> </table>	NO.	DATE	REVISION	A	03/12/21	REVISED AS PER COMMENTS	B	20/12/21	REVISED AS PER COMMENTS	C	22/01/22	REVISED AS PER COMMENTS	D	06/04/22	REVISED AS PER COMMENTS	E	26/05/22	REVISED AS PER COMMENTS	F	26/07/22	REVISED AS PER COMMENTS	G	18/08/22	REVISED AS PER COMMENTS	<p>PROJECT: PROPOSED RESIDENTIAL DEVELOPMENT AT TKOIL 70R, PHASE 11, LOHAS PARK TSEUNG KWAN O, N.T.</p>	<p>TITLE: TYPICAL FLOOR PARTIAL ELEVATION & SECTION, PLAN FOR CURTAIN WALL (TOWER 2)</p>	<p>DATE: 20-OCT-21 SCALE: 1:50(A1)</p>	<p>DRAWN BY: CHECKED BY:</p>	<p>DMG NO.: J858-CW-PC208 REV.: G</p>
NO.	DATE	REVISION																															
A	03/12/21	REVISED AS PER COMMENTS																															
B	20/12/21	REVISED AS PER COMMENTS																															
C	22/01/22	REVISED AS PER COMMENTS																															
D	06/04/22	REVISED AS PER COMMENTS																															
E	26/05/22	REVISED AS PER COMMENTS																															
F	26/07/22	REVISED AS PER COMMENTS																															
G	18/08/22	REVISED AS PER COMMENTS																															

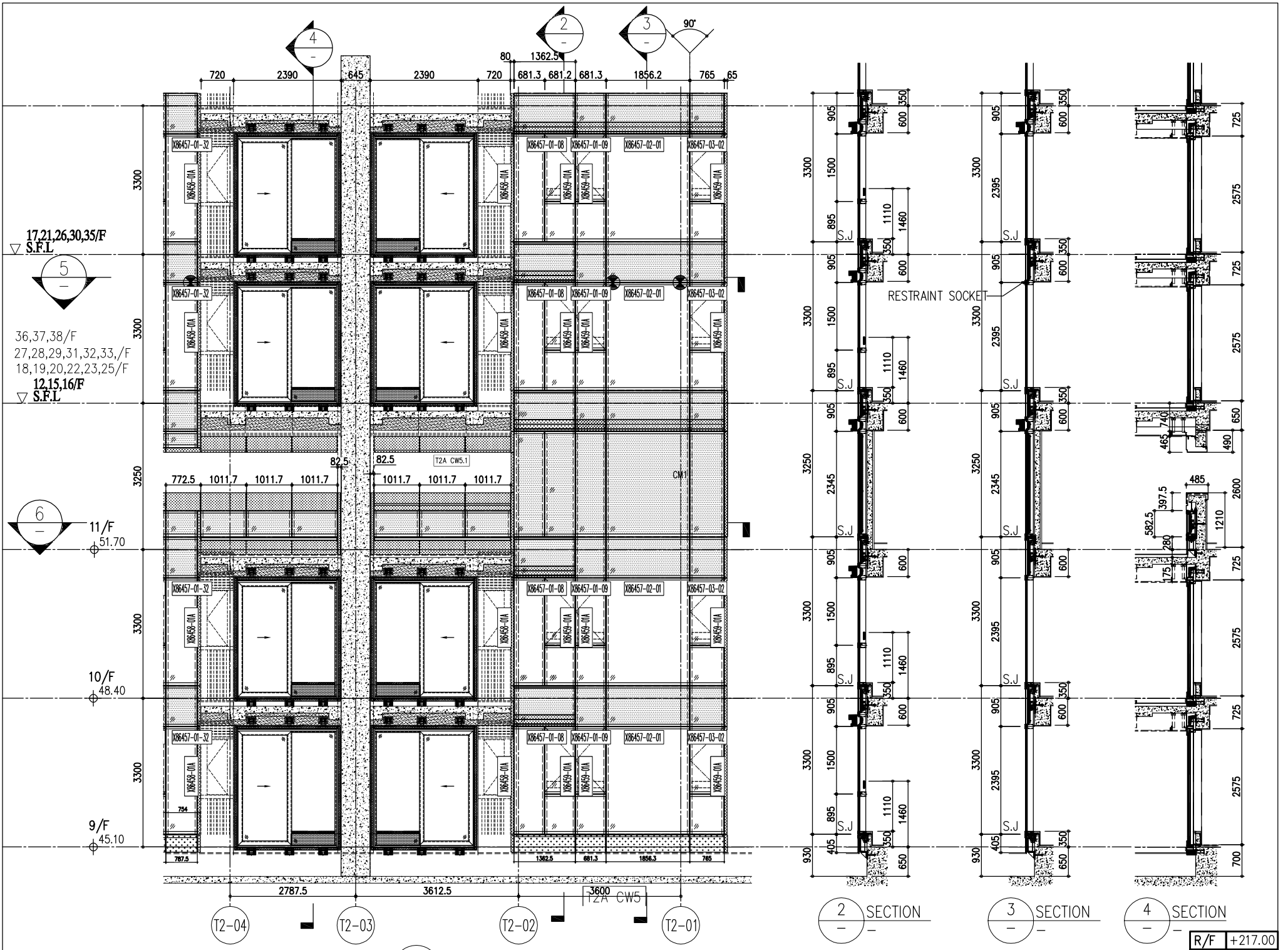

1 PART ELEVATION FOR CURTAIN WALL

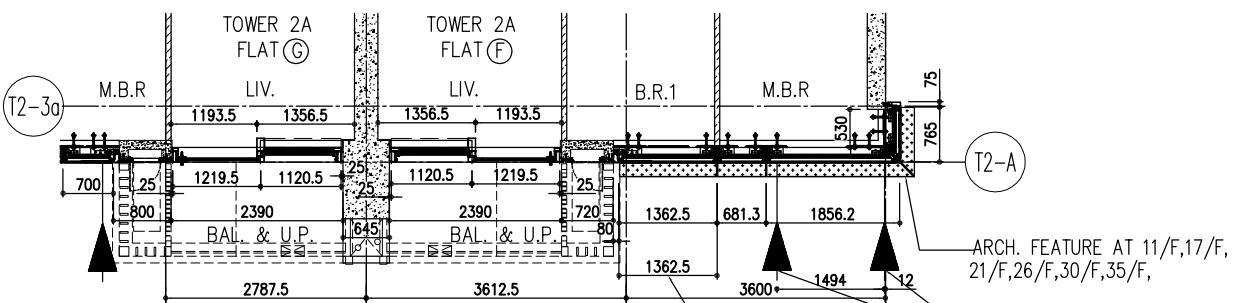

5 PART PLAN FOR CURTAIN WALL

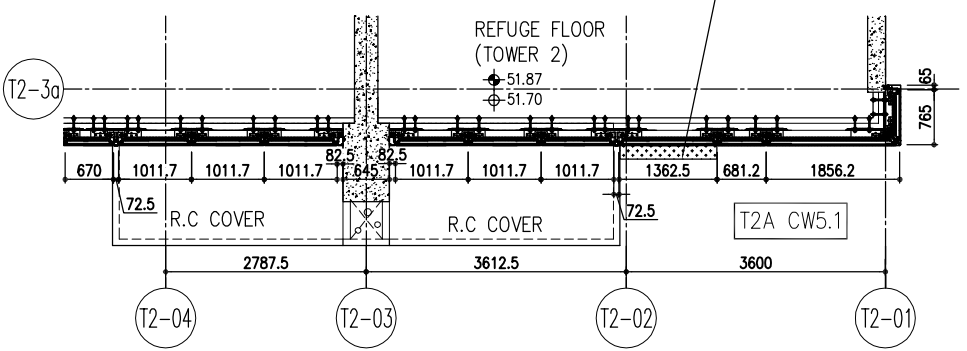

6 PART PLAN (11/F) FOR CURTAIN WALL

R/F	+217.00
67/F	+213.50
26/F	+91.25
25/F	+87.95
23/F	+84.65
22/F	+81.35
21/F	+78.05
20/F	+74.75
19/F	+71.45
18/F	+68.15
17/F	+64.85
16/F	+61.55
15/F	+58.25
12/F	+54.95
39/F	+130.85
38/F	+127.55
37/F	+124.25
36/F	+120.95
35/F	+117.65
33/F	+114.35
32/F	+111.05
31/F	107.75
30/F	+104.45
29/F	+101.15
28/F	+97.85
27/F	+94.55
52/F	+170.40
51/F	+167.10
50/F	+163.80
49/F	+160.50
48/F	+157.20
47/F	+153.90
46/F	+150.60
45/F	+147.30
43/F	+144.00
42/F	+140.70
41/F	+137.40
40/F	+134.15
66/F	+210.00
65/F	+206.70
63/F	+203.40
62/F	+200.10
61/F	+196.80
60/F	+193.50
59/F	+190.20
58/F	+186.90
57/F	+183.60
56/F	+180.30
55/F	+177.00
53/F	+173.70

LEGEND:

- (C1) 10mm THK. HEAT STRENGTHENED GLASS (OUTSIDE) +12mm AIR SPACE + 12mm THK. TEMPERED GLASS
- (C2) 10mm THK. HEAT STRENGTHENED GLASS (OUTSIDE) +12mm AIR SPACE + 10mm THK. TEMPERED GLASS
- (C3) 12mm THK. HEAT STRENGTHENED GLASS
- (C4) 12mm THK. CLEAR TEMPERED GLASS (INTERNAL PROTECTIVE BARRIER)
- (C5) 10mm THK. HEAT STRENGTHENED GLASS (OUTSIDE) +12mm AIR SPACE + 12mm THK. TEMPERED GLASS WITH REFLECTIVE COATING
- (C6) 10mm THK. CLEAR TEMPERED GLASS
- (C7) 8mm THK. CLEAR HEAT-STRENGTHENED GLASS +52mm PVB + 8mm THK. CLEAR HEAT-STRENGTHENED GLASS
- (C8) 3 mm THK. ALUM. CLADDING
- (C9) 3 mm THK. ALUM. BACKPAN
- S.J. STACK JOINT
- (RS) RESTRAINT SOCKET

DATE : 20-OCT-21
 SCALE : 1:50(A1)
 DRAWN BY :
 CHECKED BY :
 TITLE : TYPICAL FLOOR PARTIAL ELEVATION & SECTION, PLAN FOR CURTAIN WALL (TOWER 2)

JOB NO. : J-858
 PROJECT : PROPOSED RESIDENTIAL DEVELOPMENT AT TKOIL TORP, PHASE 11, LOHAS PARK TSEUNG KWAN O, N.T.

NO.	DATE	REVISION	BY
G	18/08/22	REVISED AS PER COMMENTS	LS
F	26/07/22	REVISED AS PER COMMENTS	LS
E	26/05/22	REVISED AS PER COMMENTS	LS
D	06/04/22	REVISED AS PER COMMENTS	LS
C	22/01/22	REVISED AS PER COMMENTS	LS
B	20/12/21	REVISED AS PER COMMENTS	LS
A	03/12/21	REVISED AS PER COMMENTS	LS

NOTE:
 1. ALL DIMENSIONS ARE IN mm.
 2. ALL ELEVATIONS ARE VIEWED FROM OUTSIDE.
 3. ALL DIMENSIONS TO BE VERIFIED ON SITE BEFORE FABRICATION.

LEGEND:
 (X1) DETAIL MARK NO.
 (X00) REFER SHEET NO.
 1. F.F.L. — FINISHED FLOOR LEVEL
 2. S.F.L. — STRUCTURAL FLOOR LEVEL
 3. (R) — REVERSED DETAIL

CLIENT : 德和置業有限公司
 Sino Land Company Limited

ARCHITECT : Ronald Lu & Partners
 Ronald Lu & Partners (HK) Ltd.
 呂元祥建築師事務所 (香港) 有限公司

MAIN CONTRACTOR : Gammon

STRUCTURAL ENGINEER : AECOM

FAÇADE CONSULTANT : AECOM

B.D. REF. :

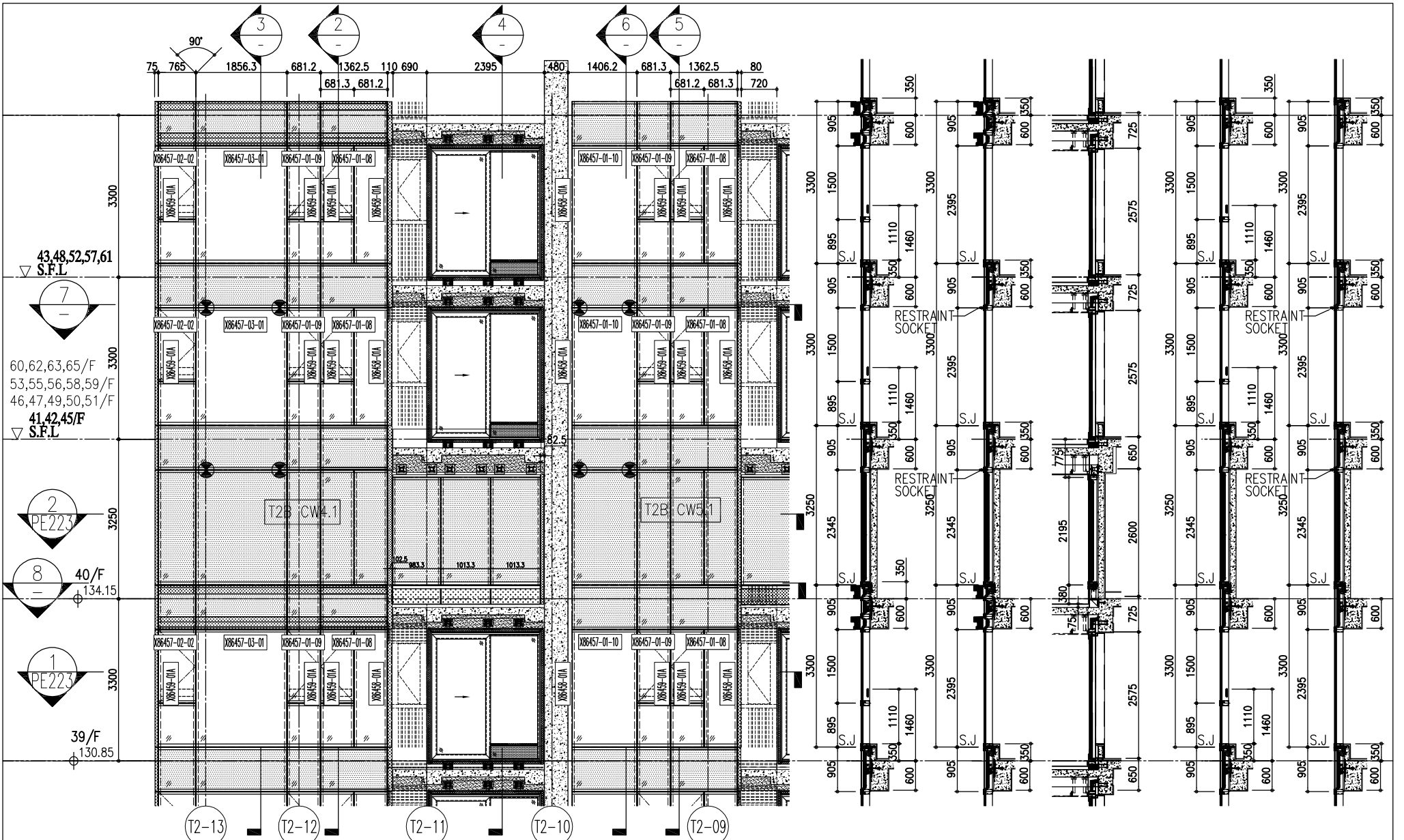

1 PART ELEVATION FOR CURTAIN WALL

2 SECTION 3 SECTION 4 SECTION 5 SECTION 6 SECTION

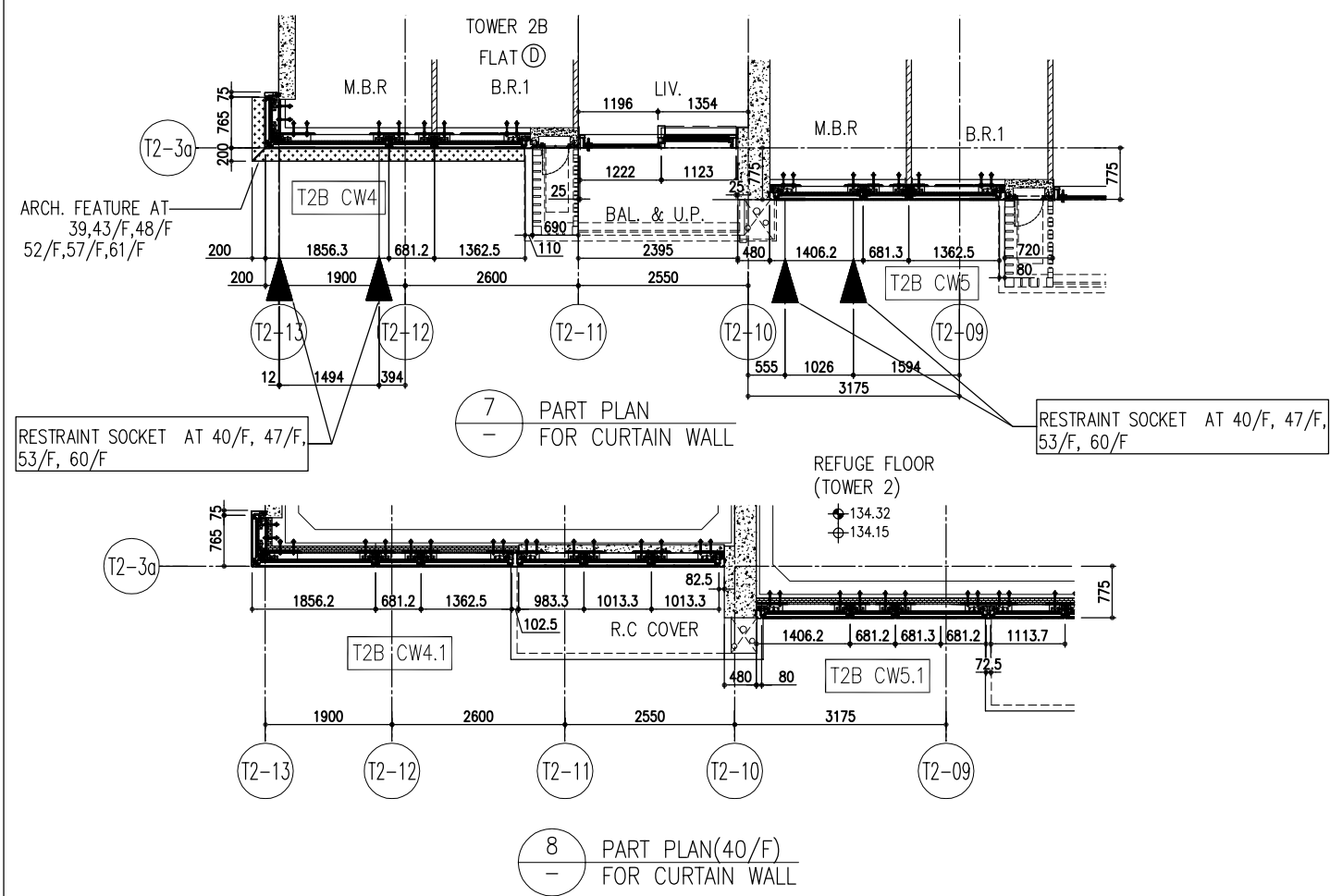

7 PART PLAN FOR CURTAIN WALL

8 PART PLAN(40/F) FOR CURTAIN WALL

R/F	+217.00
67/F	+213.50
26/F	+91.25
25/F	+87.95
23/F	+84.65
22/F	+81.35
21/F	+78.05
20/F	+74.75
19/F	+71.45
18/F	+68.15
17/F	+64.85
16/F	+61.55
15/F	+58.25
12/F	+54.95
39/F	+130.85
38/F	+127.55
37/F	+124.25
36/F	+120.95
35/F	+117.65
33/F	+114.35
32/F	+111.05
31/F	107.75
30/F	+104.45
29/F	+101.15
28/F	+97.85
27/F	+94.55
52/F	+170.40
51/F	+167.10
50/F	+163.80
49/F	+160.50
48/F	+157.20
47/F	+153.90
46/F	+150.60
45/F	+147.30
43/F	+144.00
42/F	+140.70
41/F	+137.40
40/F	+134.15
66/F	+210.00
65/F	+206.70
63/F	+203.40
62/F	+200.10
61/F	+196.80
60/F	+193.50
59/F	+190.20
58/F	+186.90
57/F	+183.60
56/F	+180.30
55/F	+177.00
53/F	+173.70

- LEGEND:
- (C1) 10mm THK. HEAT STRENGTHENED GLASS (OUTSIDE) +12mm AIR SPACE + 12mm THK. TEMPERED GLASS
 - (C2) 10mm THK. HEAT STRENGTHENED GLASS (OUTSIDE) +12mm AIR SPACE + 10mm THK. TEMPERED GLASS
 - (C3) 12mm THK. HEAT STRENGTHENED GLASS
 - (C4) 12mm THK. CLEAR TEMPERED GLASS (INTERNAL PROTECTIVE BARRIER)
 - (C5) 10mm THK. HEAT STRENGTHENED GLASS (OUTSIDE) +12mm AIR SPACE + 12mm THK. TEMPERED GLASS WITH REFLECTIVE COATING
 - (C6) 10mm THK. CLEAR TEMPERED GLASS
 - (C7) 8mm THK. CLEAR HEAT-STRENGTHENED GLASS +52mm PVB + 8mm THK. CLEAR HEAT-STRENGTHENED GLASS
 - (C8) 3 mm THK. ALUM. CLADDING
 - (C9) 3 mm THK. ALUM. BACKPAN
 - S.J. - STACK JOINT
 - (RS) - RESTRAINT SOCKET

<p>DATE : 20-OCT-21</p> <p>SCALE : 1:50(A1)</p> <p>CHECKED BY :</p>	<p>TITLE :</p> <p>TYPICAL FLOOR PARTIAL ELEVATION & SECTION, PLAN FOR CURTAIN WALL (TOWER 2)</p>	<p>PROJECT :</p> <p>PROPOSED RESIDENTIAL DEVELOPMENT AT TKOHL 70RP, PHASE 11, LOHAS PARK TSEUNG KWAN O, N.T.</p>	<p>JOB NO. : J-858</p>	<p>REVISIONS:</p> <table border="1"> <thead> <tr> <th>NO.</th> <th>DATE</th> <th>REVISION</th> <th>BY</th> </tr> </thead> <tbody> <tr> <td>A</td> <td>03/12/21</td> <td>REVISED AS PER COMMENTS</td> <td>LS</td> </tr> <tr> <td>B</td> <td>20/12/21</td> <td>REVISED AS PER COMMENTS</td> <td>LS</td> </tr> <tr> <td>C</td> <td>22/01/22</td> <td>REVISED AS PER COMMENTS</td> <td>LS</td> </tr> <tr> <td>D</td> <td>06/04/22</td> <td>REVISED AS PER COMMENTS</td> <td>LS</td> </tr> <tr> <td>E</td> <td>26/05/22</td> <td>REVISED AS PER COMMENTS</td> <td>LS</td> </tr> <tr> <td>F</td> <td>26/07/22</td> <td>REVISED AS PER COMMENTS</td> <td>LS</td> </tr> <tr> <td>G</td> <td>18/08/22</td> <td>REVISED AS PER COMMENTS</td> <td>LS</td> </tr> </tbody> </table>	NO.	DATE	REVISION	BY	A	03/12/21	REVISED AS PER COMMENTS	LS	B	20/12/21	REVISED AS PER COMMENTS	LS	C	22/01/22	REVISED AS PER COMMENTS	LS	D	06/04/22	REVISED AS PER COMMENTS	LS	E	26/05/22	REVISED AS PER COMMENTS	LS	F	26/07/22	REVISED AS PER COMMENTS	LS	G	18/08/22	REVISED AS PER COMMENTS	LS	<p>NOTE:</p> <ol style="list-style-type: none"> ALL DIMENSIONS ARE IN mm. ALL ELEVATIONS ARE VIEWED FROM OUTSIDE. ALL DIMENSIONS TO BE VERIFIED ON SITE BEFORE FABRICATION. <p>LEGEND:</p> <ul style="list-style-type: none"> (X1) DETAIL MARK NO. (X00) REFER SHEET NO. 1. F.L. -- FINISHED FLOOR LEVEL 2. S.F.L. -- STRUCTURAL FLOOR LEVEL 3. (R) -- REVERSED DETAIL 	<p>ARCHITECT :</p> <p>Ronald Lu & Partners (HK) Ltd.</p> <p>MAIN CONTRACTOR :</p> <p>SHO LAND COMPANY LIMITED</p>	<p>STRUCTURAL ENGINEER :</p> <p>GAMMON</p>	<p>FAÇADE CONSULTANT :</p> <p>AECOM</p>	<p>B.O. REF. :</p>
NO.	DATE	REVISION	BY																																						
A	03/12/21	REVISED AS PER COMMENTS	LS																																						
B	20/12/21	REVISED AS PER COMMENTS	LS																																						
C	22/01/22	REVISED AS PER COMMENTS	LS																																						
D	06/04/22	REVISED AS PER COMMENTS	LS																																						
E	26/05/22	REVISED AS PER COMMENTS	LS																																						
F	26/07/22	REVISED AS PER COMMENTS	LS																																						
G	18/08/22	REVISED AS PER COMMENTS	LS																																						

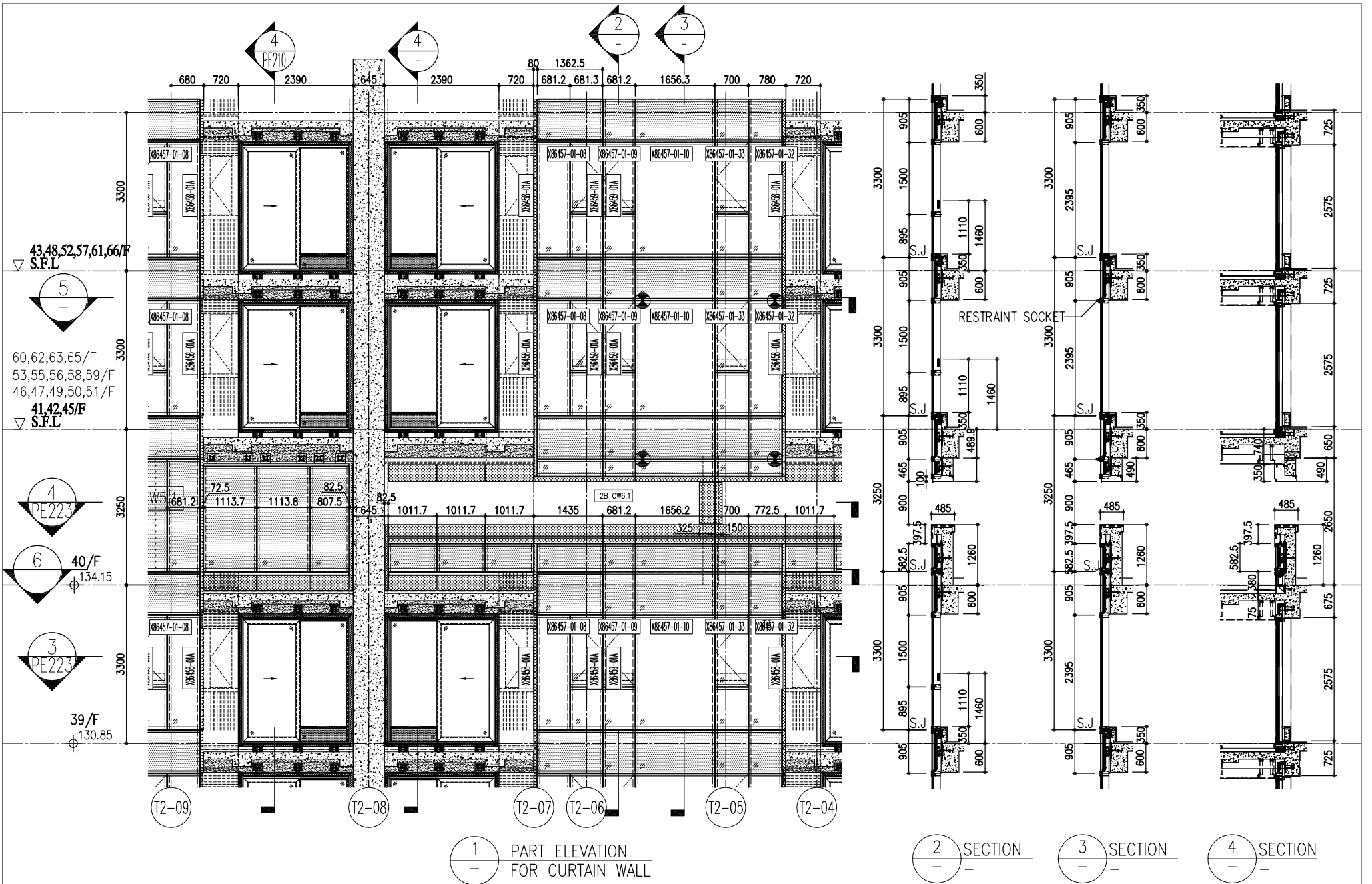

1 PART ELEVATION FOR CURTAIN WALL

2 SECTION

3 SECTION

4 SECTION

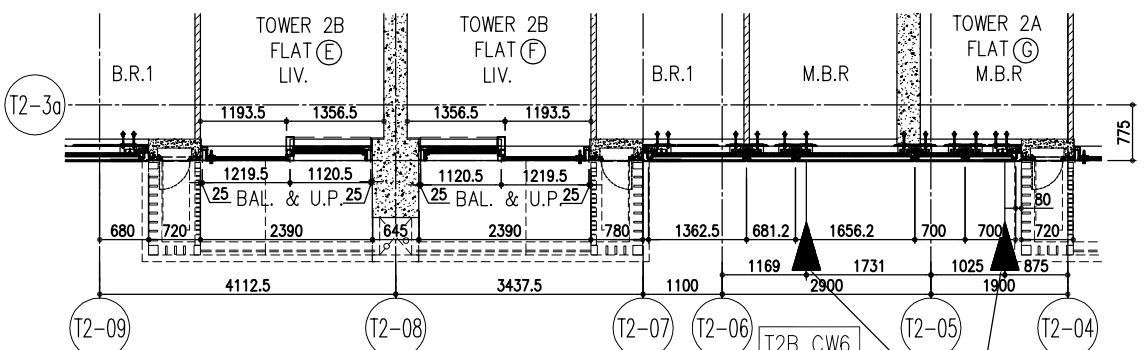

5 PART PLAN FOR CURTAIN WALL

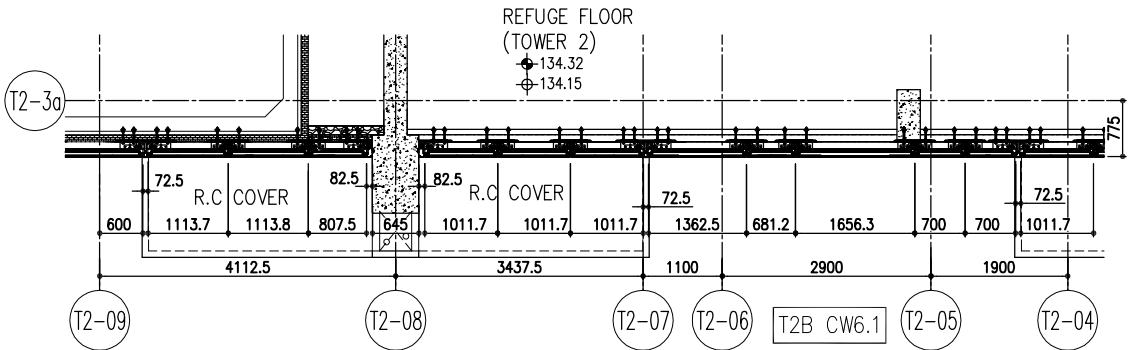

6 PART PLAN(40/F) FOR CURTAIN WALL

R/F	+217.00
67/F	+213.50
26/F	+91.25
25/F	+87.95
23/F	+84.65
22/F	+81.35
21/F	+78.05
20/F	+74.75
19/F	+71.45
18/F	+68.15
17/F	+64.85
16/F	+61.55
15/F	+58.25
12/F	+54.95
39/F	+130.85
38/F	+127.55
37/F	+124.25
36/F	+120.95
35/F	+117.65
33/F	+114.35
32/F	+111.05
31/F	+107.75
30/F	+104.45
29/F	+101.15
28/F	+97.85
27/F	+94.55
52/F	+170.40
51/F	+167.10
50/F	+163.80
49/F	+160.50
48/F	+157.20
47/F	+153.90
46/F	+150.60
45/F	+147.30
44/F	+144.00
43/F	+140.70
42/F	+137.40
41/F	+134.15
66/F	+210.00
65/F	+206.70
63/F	+203.40
62/F	+200.10
61/F	+196.80
60/F	+193.50
59/F	+190.20
58/F	+186.90
57/F	+183.60
56/F	+180.30
55/F	+177.00
53/F	+173.70

- LEGEND:
- (G1) 10mm THK. HEAT STRENGTHENED GLASS (OUTSIDE) +12mm AIR SPACE + 12mm THK. TEMPERED GLASS
 - (G2) 10mm THK. HEAT STRENGTHENED GLASS (OUTSIDE) +12mm AIR SPACE + 10mm THK. TEMPERED GLASS
 - (G3) 12mm THK. HEAT STRENGTHENED GLASS
 - (G4) 12mm THK. CLEAR TEMPERED GLASS (INTERNAL PROTECTIVE BARRIER)
 - (G5) 10mm THK. HEAT STRENGTHENED GLASS (OUTSIDE) +12mm AIR SPACE + 12mm THK. TEMPERED GLASS WITH REFLECTIVE COATING
 - (G6) 10mm THK. CLEAR TEMPERED GLASS
 - (G7) 8mm THK. CLEAR HEAT-STRENGTHENED GLASS +52mm PVB + 8mm THK. CLEAR HEAT-STRENGTHENED GLASS
 - (G8) 3 mm THK. ALUM. CLADDING
 - (G9) 3 mm THK. ALUM. BACKPAN
 - S.J. STACK JOINT
 - (RS) RESTRAINT SOCKET

<p>DMG NO. : J858-CW-PE211</p> <p>REV. : G</p>	<p>DATE : 20-OCT-21</p> <p>SCALE : 1:50(A1)</p> <p>CHECKED BY :</p>	<p>TITLE :</p> <p>TYPICAL FLOOR PARTIAL ELEVATION & SECTION, PLAN FOR CURTAIN WALL (TOWER 2)</p>	<p>PROJECT :</p> <p>PROPOSED RESIDENTIAL DEVELOPMENT AT TKOHL 70RP, PHASE 11, LOHAS PARK TSEUNG KWAN O, N.T.</p>	<p>JOB NO. : J-858</p> <p>REVISIONS:</p> <table border="1"> <tr><th>NO.</th><th>DATE</th><th>REVISION</th><th>BY</th></tr> <tr><td>A</td><td>03/12/21</td><td>REVISED AS PER COMMENTS</td><td>LS</td></tr> <tr><td>B</td><td>20/12/21</td><td>REVISED AS PER COMMENTS</td><td>LS</td></tr> <tr><td>C</td><td>22/01/22</td><td>REVISED AS PER COMMENTS</td><td>LS</td></tr> <tr><td>D</td><td>06/04/22</td><td>REVISED AS PER COMMENTS</td><td>LS</td></tr> <tr><td>E</td><td>26/05/22</td><td>REVISED AS PER COMMENTS</td><td>LS</td></tr> <tr><td>F</td><td>26/07/22</td><td>REVISED AS PER COMMENTS</td><td>LS</td></tr> <tr><td>G</td><td>18/08/22</td><td>REVISED AS PER COMMENTS</td><td>LS</td></tr> </table>	NO.	DATE	REVISION	BY	A	03/12/21	REVISED AS PER COMMENTS	LS	B	20/12/21	REVISED AS PER COMMENTS	LS	C	22/01/22	REVISED AS PER COMMENTS	LS	D	06/04/22	REVISED AS PER COMMENTS	LS	E	26/05/22	REVISED AS PER COMMENTS	LS	F	26/07/22	REVISED AS PER COMMENTS	LS	G	18/08/22	REVISED AS PER COMMENTS	LS	<p>NOTE:</p> <ol style="list-style-type: none"> ALL DIMENSIONS ARE IN mm. ALL ELEVATIONS ARE VIEWED FROM OUTSIDE. ALL DIMENSIONS TO BE VERIFIED ON SITE BEFORE FABRICATION. <p>LEGEND:</p> <ul style="list-style-type: none"> (X1) DETAIL MARK NO. (X00) REFER SHEET NO. 1. F.F.L. -- FINISHED FLOOR LEVEL 2. S.F.L. -- STRUCTURAL FLOOR LEVEL 3. (R) -- REVERSED DETAIL 	<p>ARCHITECT :</p> <p>Ronald Lu & Partners</p> <p>MAIN CONTRACTOR :</p> <p>Sino Land Company Limited</p>	<p>STRUCTURAL ENGINEER :</p> <p>Gammron</p>	<p>FAÇADE CONSULTANT :</p> <p>AECOM</p>	<p>B.O. REF. :</p>
NO.	DATE	REVISION	BY																																						
A	03/12/21	REVISED AS PER COMMENTS	LS																																						
B	20/12/21	REVISED AS PER COMMENTS	LS																																						
C	22/01/22	REVISED AS PER COMMENTS	LS																																						
D	06/04/22	REVISED AS PER COMMENTS	LS																																						
E	26/05/22	REVISED AS PER COMMENTS	LS																																						
F	26/07/22	REVISED AS PER COMMENTS	LS																																						
G	18/08/22	REVISED AS PER COMMENTS	LS																																						

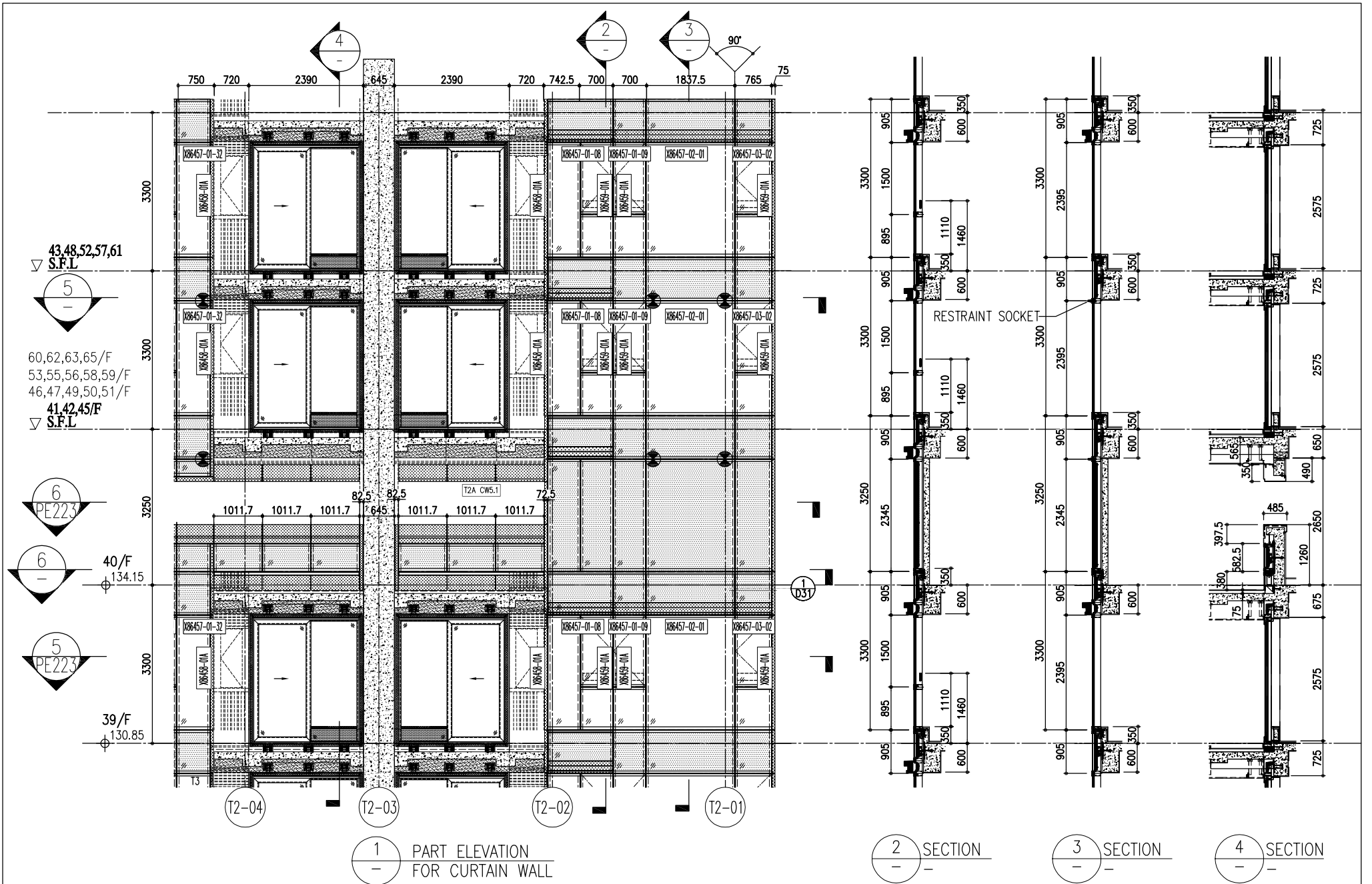

1 PART ELEVATION FOR CURTAIN WALL

2 SECTION

3 SECTION

4 SECTION

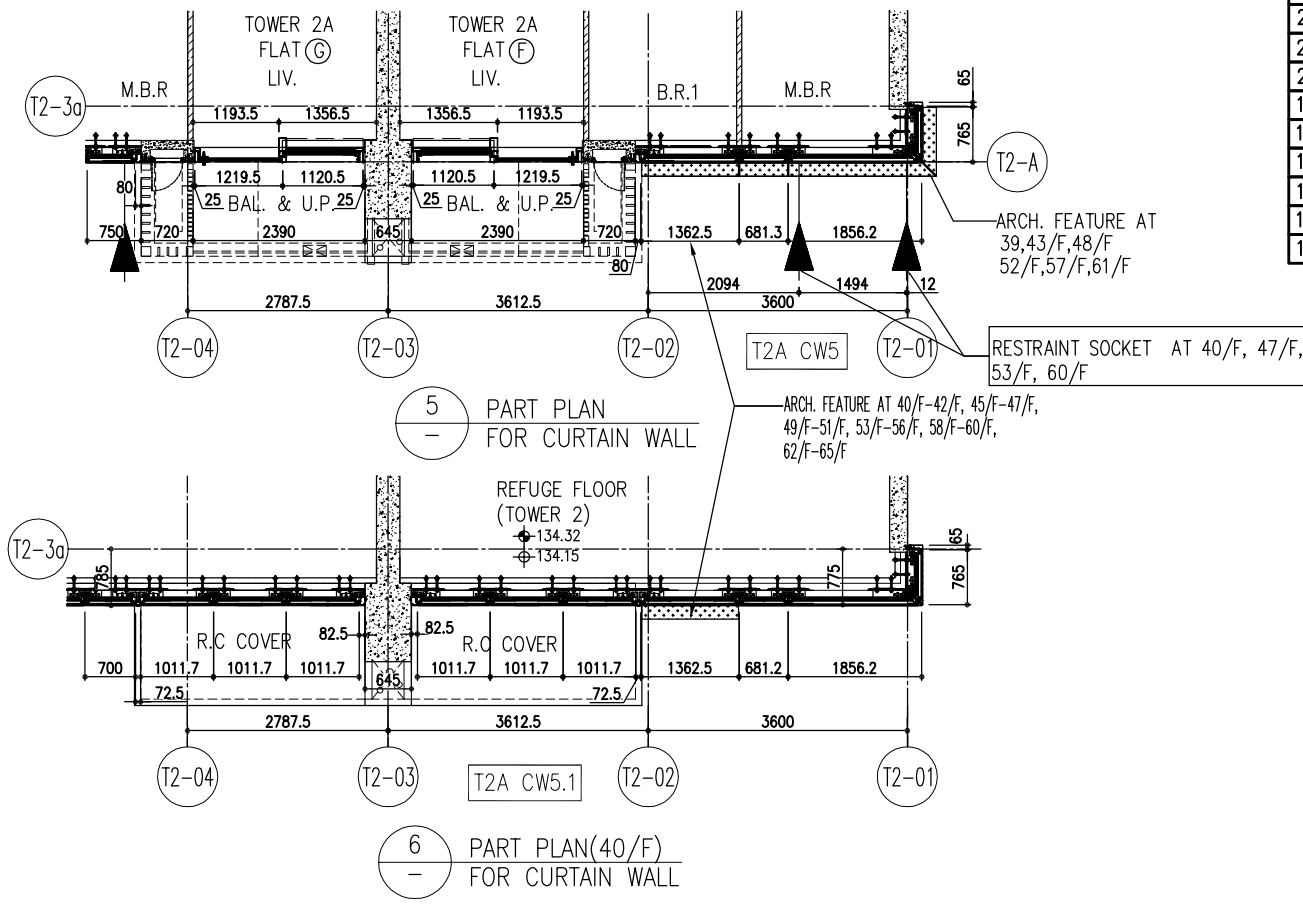

5 PART PLAN FOR CURTAIN WALL

6 PART PLAN(40/F) FOR CURTAIN WALL

R/F	+217.00
67/F	+213.50
26/F	+91.25
25/F	+87.95
23/F	+84.65
22/F	+81.35
21/F	+78.05
20/F	+74.75
19/F	+71.45
18/F	+68.15
17/F	+64.85
16/F	+61.55
15/F	+58.25
12/F	+54.95
39/F	+130.85
38/F	+127.55
37/F	+124.25
36/F	+120.95
35/F	+117.65
33/F	+114.35
32/F	+111.05
31/F	+107.75
30/F	+104.45
29/F	+101.15
28/F	+97.85
27/F	+94.55
52/F	+170.40
51/F	+167.10
50/F	+163.80
49/F	+160.50
48/F	+157.20
47/F	+153.90
46/F	+150.60
45/F	+147.30
43/F	+144.00
42/F	+140.70
41/F	+137.40
40/F	+134.15
66/F	+210.00
65/F	+206.70
63/F	+203.40
62/F	+200.10
61/F	+196.80
60/F	+193.50
59/F	+190.20
58/F	+186.90
57/F	+183.60
56/F	+180.30
55/F	+177.00
53/F	+173.70

- LEGEND:
- (G1) 10mm THK. HEAT STRENGTHENED GLASS (OUTSIDE) +12mm AIR SPACE + 12mm THK. TEMPERED GLASS
 - (G2) 10mm THK. HEAT STRENGTHENED GLASS (OUTSIDE) +12mm AIR SPACE + 10mm THK. TEMPERED GLASS
 - (G3) 12mm THK. HEAT STRENGTHENED GLASS
 - (G4) 12mm THK. CLEAR TEMPERED GLASS (INTERNAL PROTECTIVE BARRIER)
 - (G5) 10mm THK. HEAT STRENGTHENED GLASS (OUTSIDE) +12mm AIR SPACE + 12mm THK. TEMPERED GLASS WITH REFLECTIVE COATING
 - (G6) 10mm THK. CLEAR TEMPERED GLASS
 - (G7) 8mm THK. CLEAR HEAT-STRENGTHENED GLASS +52mm PVB + 8mm THK. CLEAR HEAT-STRENGTHENED GLASS
 - (C) 3 mm THK. ALUM. CLADDING
 - (B) 3 mm THK. ALUM. BACKPAN
 - (S.J.) STACK JOINT
 - (RS) RESTRAINT SOCKET

<p>DATE : 20-OCT-21 SCALE : 1:50(A1)</p> <p>DRAWN BY : CHECKED BY :</p> <p>TITLE : TYPICAL FLOOR PARTIAL ELEVATION & SECTION, PLAN FOR CURTAIN WALL (TOWER 2)</p>	<p>JOB NO. : J-858</p> <p>PROJECT : PROPOSED RESIDENTIAL DEVELOPMENT AT TKOIL 70RP, PHASE 11, LOHAS PARK TSEUNG KWAN O, N.T.</p>	<p>REVISIONS:</p> <table border="1"> <thead> <tr> <th>NO.</th> <th>DATE</th> <th>REVISION</th> <th>BY</th> </tr> </thead> <tbody> <tr> <td>G</td> <td>18/08/22</td> <td>REVISED AS PER COMMENTS</td> <td>LS</td> </tr> <tr> <td>F</td> <td>26/07/22</td> <td>REVISED AS PER COMMENTS</td> <td>LS</td> </tr> <tr> <td>E</td> <td>26/05/22</td> <td>REVISED AS PER COMMENTS</td> <td>LS</td> </tr> <tr> <td>D</td> <td>06/04/22</td> <td>REVISED AS PER COMMENTS</td> <td>LS</td> </tr> <tr> <td>C</td> <td>22/01/22</td> <td>REVISED AS PER COMMENTS</td> <td>LS</td> </tr> <tr> <td>B</td> <td>20/12/21</td> <td>REVISED AS PER COMMENTS</td> <td>LS</td> </tr> <tr> <td>A</td> <td>03/12/21</td> <td>REVISED AS PER COMMENTS</td> <td>LS</td> </tr> </tbody> </table>	NO.	DATE	REVISION	BY	G	18/08/22	REVISED AS PER COMMENTS	LS	F	26/07/22	REVISED AS PER COMMENTS	LS	E	26/05/22	REVISED AS PER COMMENTS	LS	D	06/04/22	REVISED AS PER COMMENTS	LS	C	22/01/22	REVISED AS PER COMMENTS	LS	B	20/12/21	REVISED AS PER COMMENTS	LS	A	03/12/21	REVISED AS PER COMMENTS	LS	<p>NOTE:</p> <ol style="list-style-type: none"> ALL DIMENSIONS ARE IN mm. ALL ELEVATIONS ARE VIEWED FROM OUTSIDE. ALL DIMENSIONS TO BE VERIFIED ON SITE BEFORE FABRICATION. <p>LEGEND:</p> <ul style="list-style-type: none"> (X1) DETAIL MARK NO. (X00) REFER SHEET NO. 1. F.F.L. --- FINISHED FLOOR LEVEL 2. S.F.L. --- STRUCTURAL FLOOR LEVEL 3. (R) --- REVERSED DETAIL 	<p>ARCHITECT: Ronald Lu & Partners</p> <p>STRUCTURAL ENGINEER: Gammon</p> <p>FAÇADE CONSULTANT: AECOM</p> <p>CLIENT: 德和置業有限公司 Sino Land Company Limited</p> <p>MAIN CONTRACTOR: 德和置業有限公司 Sino Land Company Limited</p>	<p>B.D. REF. :</p>
NO.	DATE	REVISION	BY																																		
G	18/08/22	REVISED AS PER COMMENTS	LS																																		
F	26/07/22	REVISED AS PER COMMENTS	LS																																		
E	26/05/22	REVISED AS PER COMMENTS	LS																																		
D	06/04/22	REVISED AS PER COMMENTS	LS																																		
C	22/01/22	REVISED AS PER COMMENTS	LS																																		
B	20/12/21	REVISED AS PER COMMENTS	LS																																		
A	03/12/21	REVISED AS PER COMMENTS	LS																																		

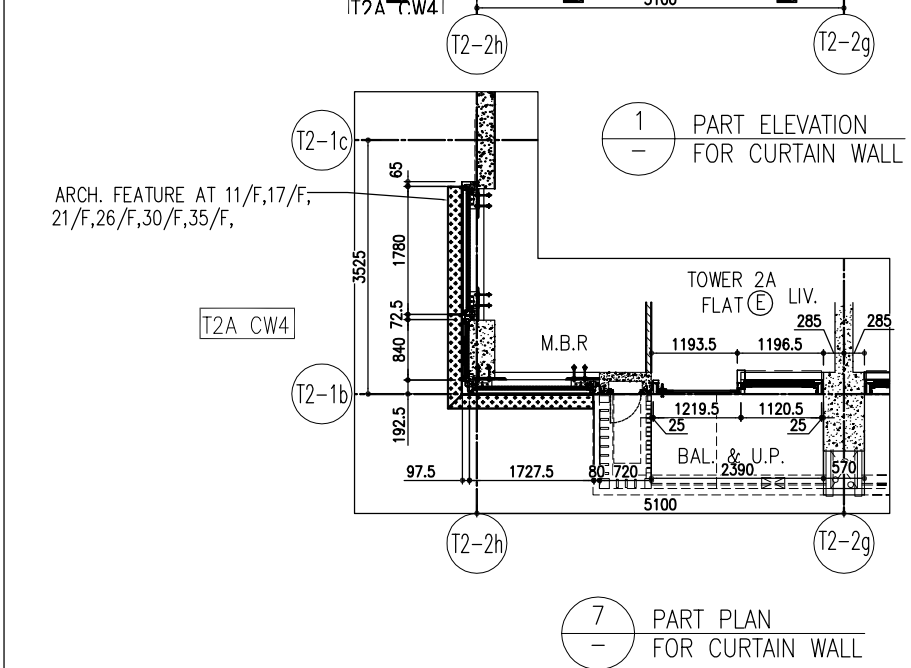
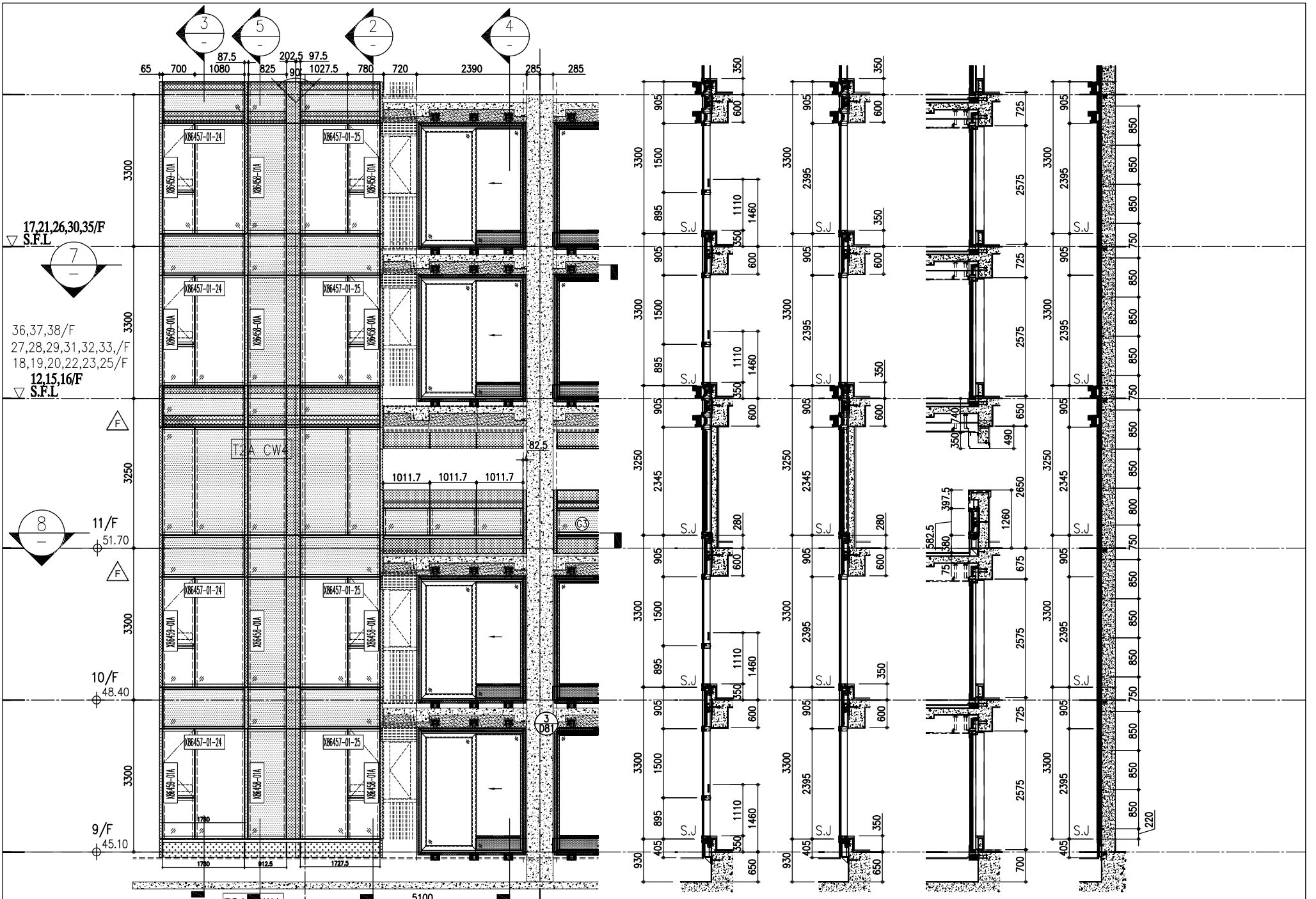

R/F	+217.00
67/F	+213.50
26/F	+91.25
25/F	+87.95
23/F	+84.65
22/F	+81.35
21/F	+78.05
20/F	+74.75
19/F	+71.45
18/F	+68.15
17/F	+64.85
16/F	+61.55
15/F	+58.25
12/F	+54.95
39/F	+130.85
38/F	+127.55
37/F	+124.25
36/F	+120.95
35/F	+117.65
33/F	+114.35
32/F	+111.05
31/F	107.75
30/F	+104.45
29/F	+101.15
28/F	+97.85
27/F	+94.55
52/F	+170.40
51/F	+167.10
50/F	+163.80
49/F	+160.50
48/F	+157.20
47/F	+153.90
46/F	+150.60
45/F	+147.30
43/F	+144.00
42/F	+140.70
41/F	+137.40
40/F	+134.15
66/F	+210.00
65/F	+206.70
63/F	+203.40
62/F	+200.10
61/F	+196.80
60/F	+193.50
59/F	+190.20
58/F	+186.90
57/F	+183.60
56/F	+180.30
55/F	+177.00
53/F	+173.70

MDI ALUMINIUM FABRICATOR LTD.
 Units 6-8, Sunny Industrial Centre, 1/F
 810 Chiu Kwai Road, Kowloon
 Tel: 23489211-4 Fax: (852) 27276666
 DWG NO.: J858-CW-PE213 REV.: F

Architect: Ronald Lu & Partners
Structural Engineer: Gammon
Facade Consultant: AECOM

- LEGEND:**
- (G1) 10mm THK. HEAT STRENGTHENED GLASS (OUTSIDE) + 12mm AIR SPACE + 12mm THK. TEMPERED GLASS
 - (G2) 10mm THK. HEAT STRENGTHENED GLASS (OUTSIDE) + 12mm AIR SPACE + 10mm THK. TEMPERED GLASS
 - (G3) 12mm THK. HEAT STRENGTHENED GLASS
 - (G4) 12mm THK. CLEAR TEMPERED GLASS (INTERNAL PROTECTIVE BARRIER)
 - (G5) 10mm THK. HEAT STRENGTHENED GLASS (OUTSIDE) + 12mm AIR SPACE + 12mm THK. TEMPERED GLASS WITH REFLECTIVE COATING
 - (G6) 10mm THK. CLEAR TEMPERED GLASS
 - (G7) 8mm THK. CLEAR HEAT-STRENGTHENED GLASS + 1.52mm PVB + 8mm THK. CLEAR HEAT-STRENGTHENED GLASS
 - (G8) 3 mm THK. ALUM. CLADDING
 - (G9) 3 mm THK. ALUM. BACKPAN
 - (S.J.) STACK JOINT
 - (RS) RESTRAINT SOCKET
- NOTE:**
1. ALL DIMENSIONS ARE IN mm.
 2. ALL ELEVATIONS ARE VIEWED FROM OUTSIDE.
 3. ALL DIMENSIONS TO BE VERIFIED ON SITE BEFORE FABRICATION.
- LEGEND:**
- (X1) DETAIL MARK NO.
 - (X00) REFER SHEET NO.
 - 1. F.F.L. -- FINISHED FLOOR LEVEL
 - 2. S.F.L. -- STRUCTURAL FLOOR LEVEL
 - 3. (R) -- REVERSED DETAIL

CLIENT: 德和置业有限公司
 Sino Land Company Limited

ARCHITECT: Ronald Lu & Partners
 Ronald Lu & Partners (HK) Ltd.
 呂元祥建築師事務所 (香港) 有限公司

STRUCTURAL ENGINEER: Gammon

FAÇADE CONSULTANT: AECOM

PROJECT: PROPOSED RESIDENTIAL DEVELOPMENT AT TKOIL 70RP, PHASE 11, LOHAS PARK TSEUNG KWAN O, N.T.

TITLE: TYPICAL FLOOR PARTIAL ELEVATION & SECTION, PLAN FOR CURTAIN WALL (TOWER 2)

DATE: 20-OCT-21 **SCALE:** 1:50(A1)

DRAWN BY: [Name] **CHECKED BY:** [Name]

JOB NO.: J-858

NO.	DATE	REVISION
F	26/07/22	REVISED AS PER COMMENTS
E	25/05/22	REVISED AS PER COMMENTS
D	06/04/22	REVISED AS PER COMMENTS
C	22/01/22	REVISED AS PER COMMENTS
B	20/12/21	REVISED AS PER COMMENTS
A	03/12/21	REVISED AS PER COMMENTS

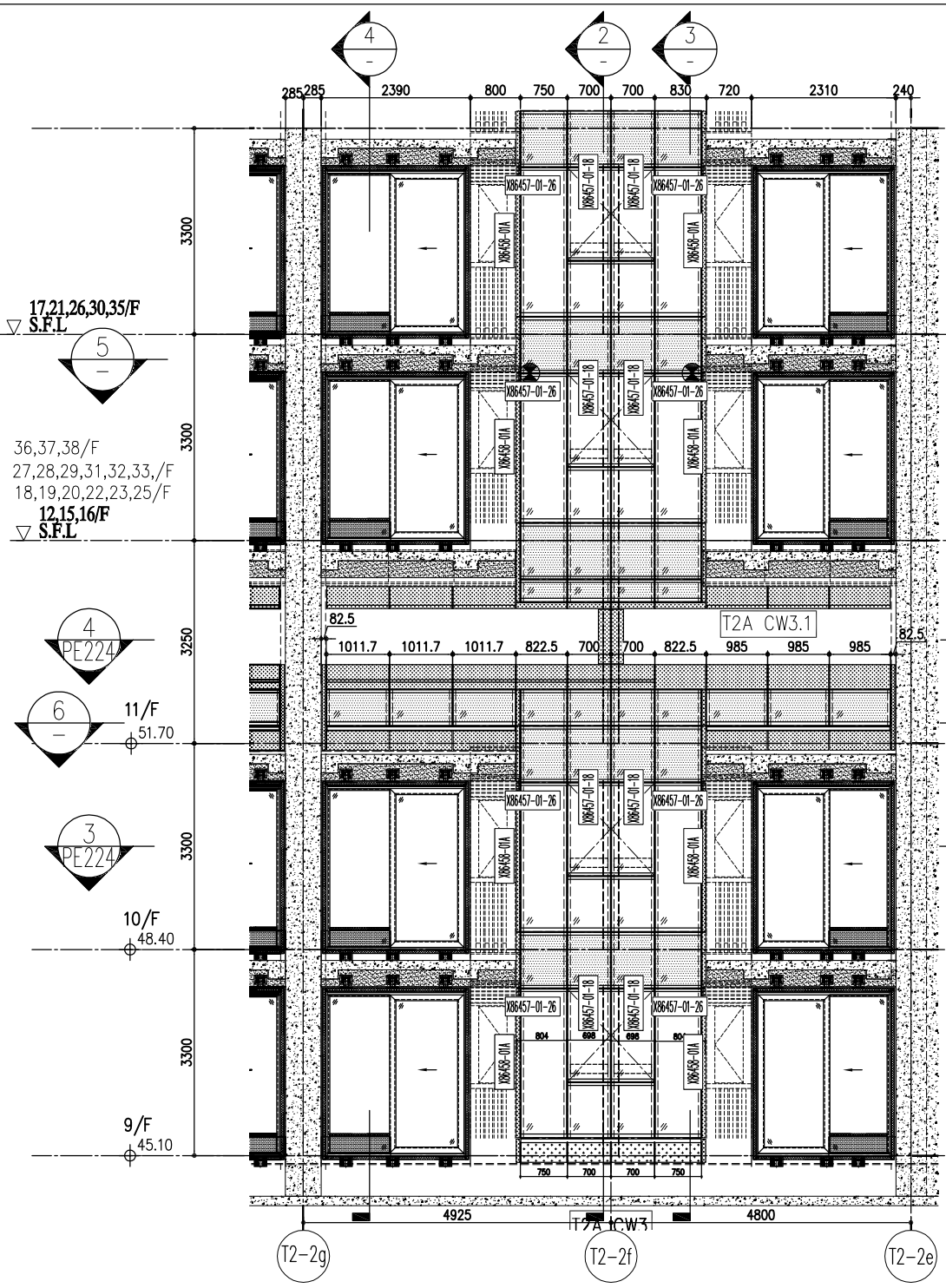

1 PART ELEVATION FOR CURTAIN WALL

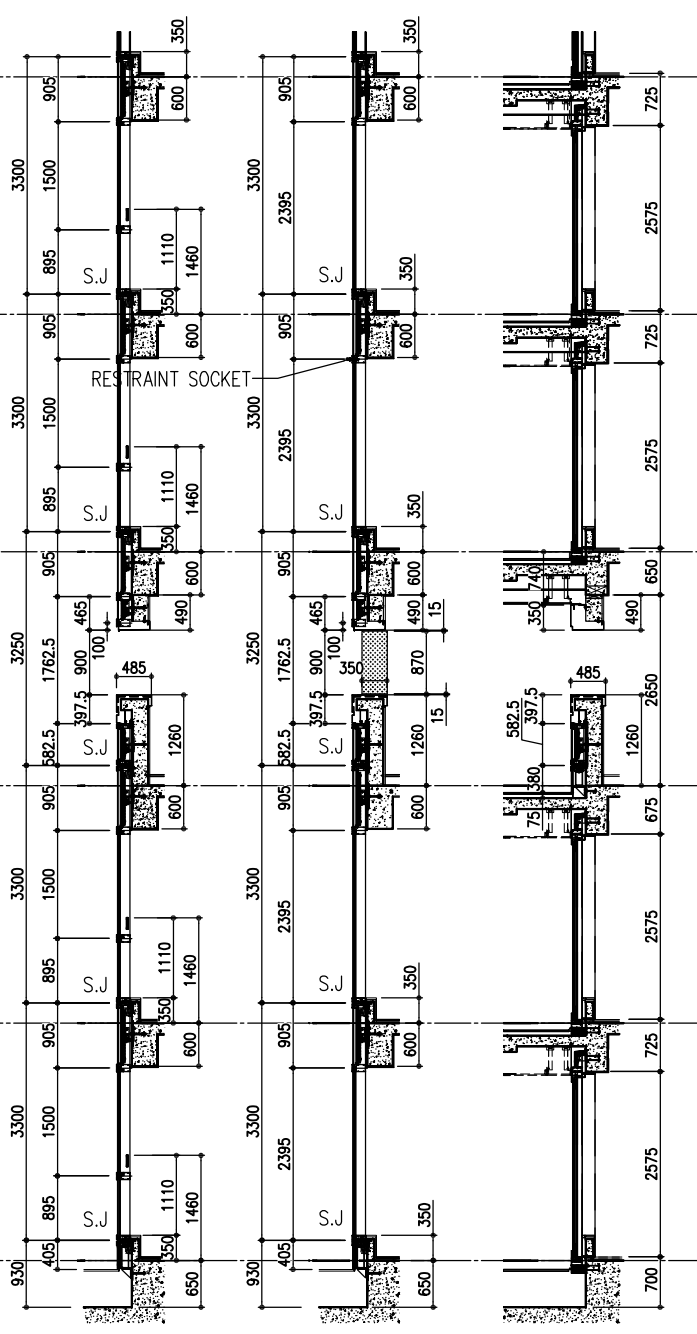

2 SECTION 3 SECTION 4 SECTION

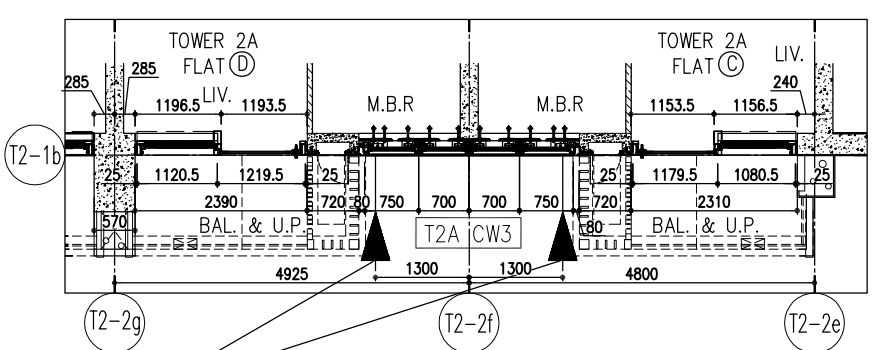

5 PART PLAN FOR CURTAIN WALL

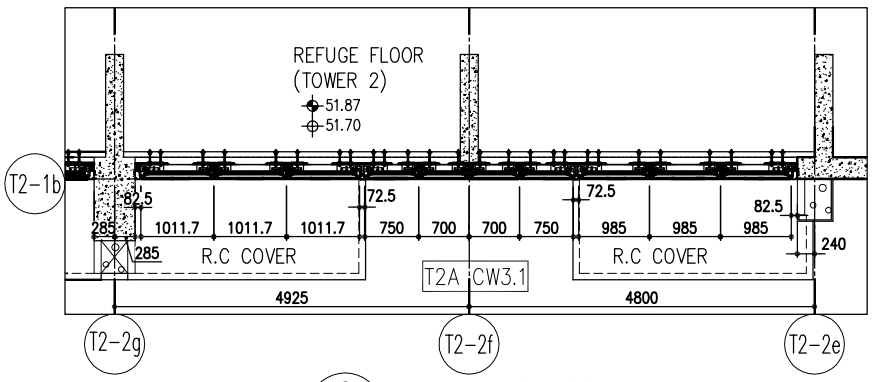

6 PART PLAN (11/F) FOR CURTAIN WALL

R/F	+217.00
67/F	+213.50
26/F	+91.25
25/F	+87.95
23/F	+84.65
22/F	+81.35
21/F	+78.05
20/F	+74.75
19/F	+71.45
18/F	+68.15
17/F	+64.85
16/F	+61.55
15/F	+58.25
12/F	+54.95
39/F	+130.85
38/F	+127.55
37/F	+124.25
36/F	+120.95
35/F	+117.65
33/F	+114.35
32/F	+111.05
31/F	107.75
30/F	+104.45
29/F	+101.15
28/F	+97.85
27/F	+94.55
52/F	+170.40
51/F	+167.10
50/F	+163.80
49/F	+160.50
48/F	+157.20
47/F	+153.90
46/F	+150.60
45/F	+147.30
43/F	+144.00
42/F	+140.70
41/F	+137.40
40/F	+134.15
66/F	+210.00
65/F	+206.70
63/F	+203.40
62/F	+200.10
61/F	+196.80
60/F	+193.50
59/F	+190.20
58/F	+186.90
57/F	+183.60
56/F	+180.30
55/F	+177.00
53/F	+173.70

- LEGEND:
- (G1) 10mm THK. HEAT STRENGTHENED GLASS (OUTSIDE) +12mm AIR SPACE + 12mm THK. TEMPERED GLASS
 - (G2) 10mm THK. HEAT STRENGTHENED GLASS (OUTSIDE) +12mm AIR SPACE + 10mm THK. TEMPERED GLASS
 - (G3) 12mm THK. HEAT STRENGTHENED GLASS
 - (G4) 12mm THK. CLEAR TEMPERED GLASS (INTERNAL PROTECTIVE BARRIER)
 - (G5) 10mm THK. HEAT STRENGTHENED GLASS (OUTSIDE) +12mm AIR SPACE + 12mm THK. TEMPERED GLASS WITH REFLECTIVE COATING
 - (G6) 10mm THK. CLEAR TEMPERED GLASS
 - (G7) 8mm THK. CLEAR HEAT-STRENGTHENED GLASS +1.52mm PVB + 8mm THK. CLEAR HEAT-STRENGTHENED GLASS
 - (G8) 3 mm THK. ALUM. CLADDING
 - (G9) 3 mm THK. ALUM. BACKPAN
 - S.J. STACK JOINT
 - (RS) RESTRAINT SOCKET

<p>NOTE:</p> <ol style="list-style-type: none"> ALL DIMENSIONS ARE IN mm. ALL ELEVATIONS ARE VIEWED FROM OUTSIDE. ALL DIMENSIONS TO BE VERIFIED ON SITE BEFORE FABRICATION. <p>LEGEND:</p> <ul style="list-style-type: none"> (X1) DETAIL MARK NO. (X00) REFER SHEET NO. 1. F.L. -- FINISHED FLOOR LEVEL 2. S.F.L. -- STRUCTURAL FLOOR LEVEL 3. -- REVERSED DETAIL 	<p>PROJECT:</p> <p>PROPOSED RESIDENTIAL DEVELOPMENT AT TKOHL 70RP, PHASE 11, LOHAS PARK TSEUNG KWAN O, N.T.</p> <p>JOB NO.: J-858</p> <p>DATE: 03/12/21</p> <p>REVISIONS:</p> <table border="1"> <thead> <tr> <th>NO.</th> <th>DATE</th> <th>REVISIONS</th> </tr> </thead> <tbody> <tr> <td>G</td> <td>18/08/22</td> <td>REVISED AS PER COMMENTS</td> </tr> <tr> <td>F</td> <td>26/07/22</td> <td>REVISED AS PER COMMENTS</td> </tr> <tr> <td>E</td> <td>25/05/22</td> <td>REVISED AS PER COMMENTS</td> </tr> <tr> <td>D</td> <td>06/04/22</td> <td>REVISED AS PER COMMENTS</td> </tr> <tr> <td>C</td> <td>22/01/22</td> <td>REVISED AS PER COMMENTS</td> </tr> <tr> <td>B</td> <td>20/12/21</td> <td>REVISED AS PER COMMENTS</td> </tr> <tr> <td>A</td> <td>03/12/21</td> <td>REVISED AS PER COMMENTS</td> </tr> </tbody> </table>	NO.	DATE	REVISIONS	G	18/08/22	REVISED AS PER COMMENTS	F	26/07/22	REVISED AS PER COMMENTS	E	25/05/22	REVISED AS PER COMMENTS	D	06/04/22	REVISED AS PER COMMENTS	C	22/01/22	REVISED AS PER COMMENTS	B	20/12/21	REVISED AS PER COMMENTS	A	03/12/21	REVISED AS PER COMMENTS	<p>ARCHITECT:</p> <p>Ronald Lu & Partners Ronald Lu & Partners (HK) Ltd. 呂元祥建築師事務所 (香港) 有限公司</p> <p>STRUCTURAL ENGINEER:</p> <p>Gammorn</p> <p>FAÇADE CONSULTANT:</p> <p>AECOM</p> <p>CLIENT:</p> <p>德和置業有限公司 Sino Land Company Limited</p>	<p>TITLE:</p> <p>TYPICAL FLOOR PARTIAL ELEVATION & SECTION, PLAN FOR CURTAIN WALL (TOWER 2)</p> <p>DATE: 20-OCT-21</p> <p>SCALE: 1:50(A1)</p> <p>DRAWN BY:</p> <p>CHECKED BY:</p> <p>MDI ALUMINIUM FABRICATOR LTD. Units 6-8, Sunny Industrial Centre, 1/F 610 Chiu Kwai Road, Kowloon Tel: 23489211-4 Fax: (852) 27276666</p> <p>DMG NO.: J858-CW-PE214</p> <p>REV.: G</p>
NO.	DATE	REVISIONS																									
G	18/08/22	REVISED AS PER COMMENTS																									
F	26/07/22	REVISED AS PER COMMENTS																									
E	25/05/22	REVISED AS PER COMMENTS																									
D	06/04/22	REVISED AS PER COMMENTS																									
C	22/01/22	REVISED AS PER COMMENTS																									
B	20/12/21	REVISED AS PER COMMENTS																									
A	03/12/21	REVISED AS PER COMMENTS																									

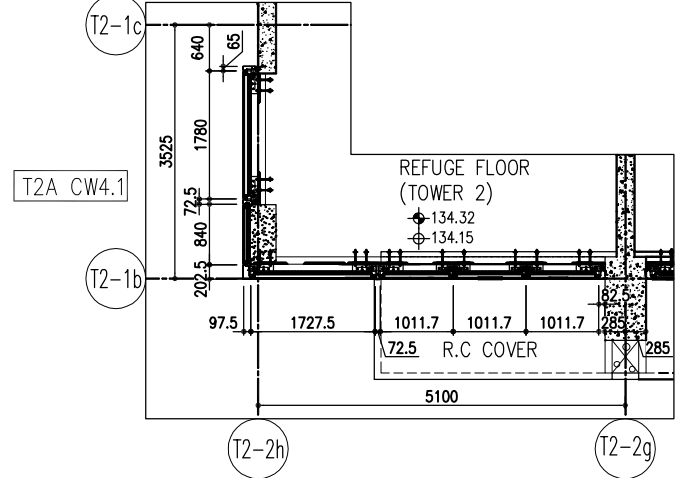
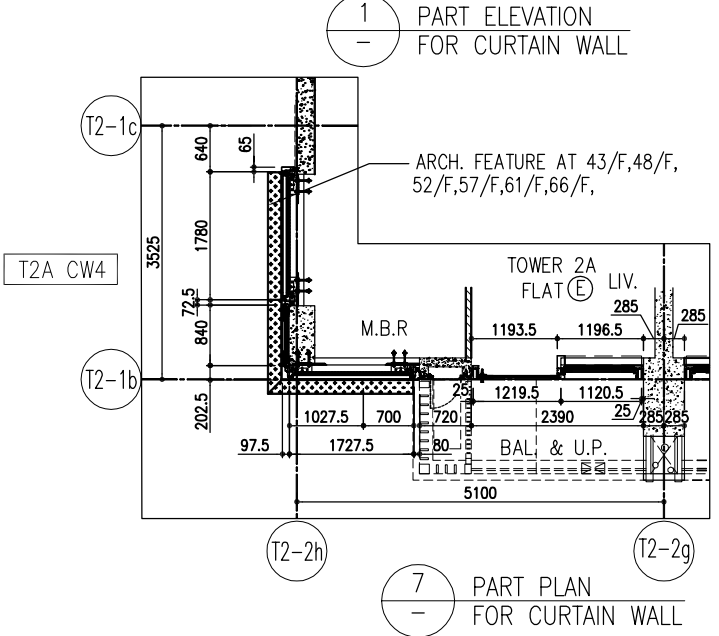
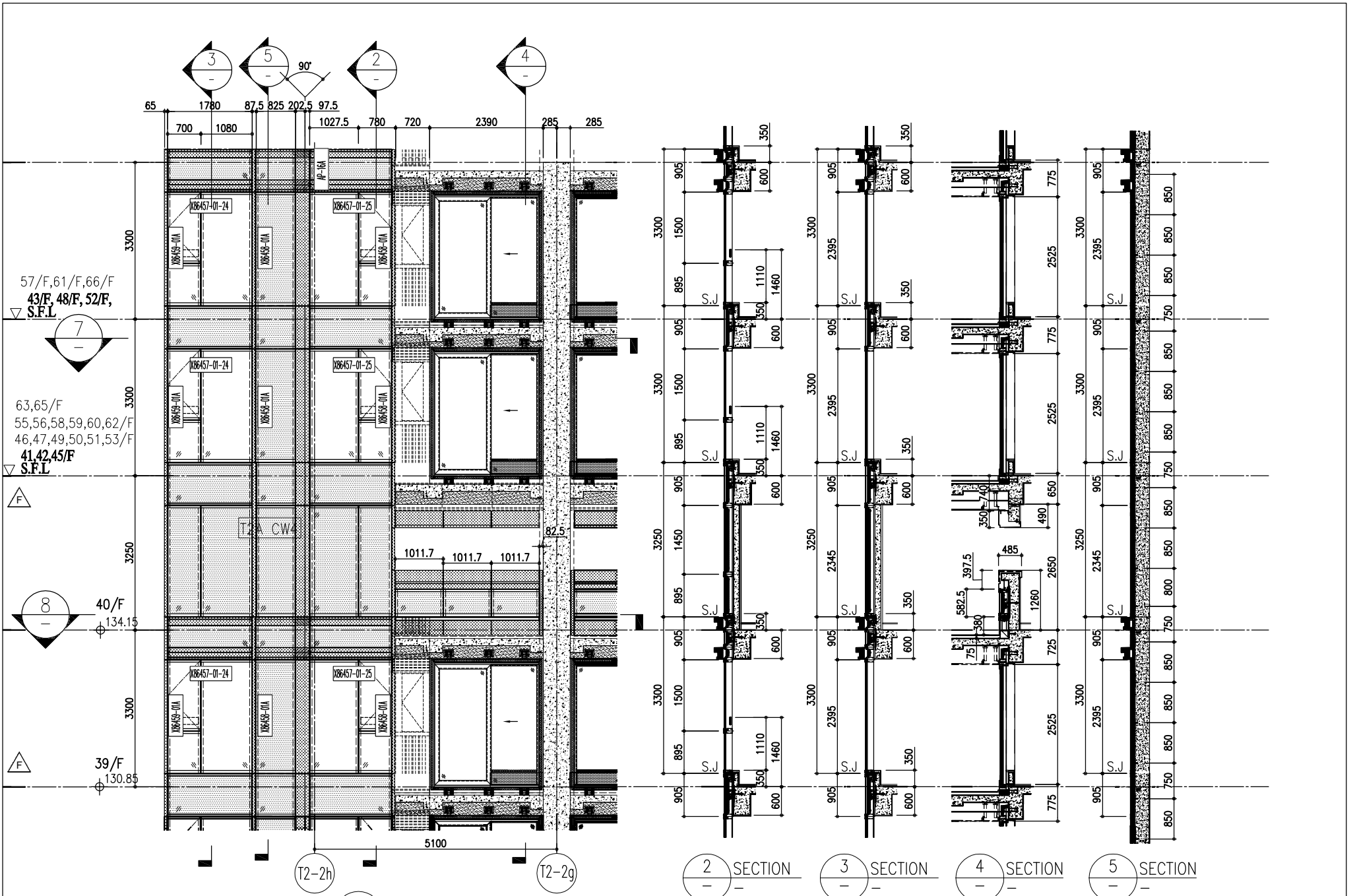

LEGEND:

- (G1) 10mm THK. HEAT STRENGTHENED GLASS (OUTSIDE) + 12mm AIR SPACE + 12mm THK. TEMPERED GLASS
- (G2) 10mm THK. HEAT STRENGTHENED GLASS (OUTSIDE) + 12mm AIR SPACE + 10mm THK. TEMPERED GLASS
- (G3) 12mm THK. HEAT STRENGTHENED GLASS
- (G4) 12mm THK. CLEAR TEMPERED GLASS (INTERNAL PROTECTIVE BARRIER)
- (G5) 10mm THK. HEAT STRENGTHENED GLASS (OUTSIDE) + 12mm AIR SPACE + 12mm THK. TEMPERED GLASS WITH REFLECTIVE COATING
- (G6) 10mm THK. CLEAR TEMPERED GLASS
- (G7) 8mm THK. CLEAR HEAT-STRENGTHENED GLASS + 1.52mm PVB + 8mm THK. CLEAR HEAT-STRENGTHENED GLASS
- (C) 3 mm THK. ALUM. CLADDING
- (B) 3 mm THK. ALUM. BACKPAN
- S.J. STACK JOINT
- (R) RESTRAINT SOCKET

R/F	+217.00
67/F	+213.50
66/F	+210.00
65/F	+206.70
63/F	+203.40
62/F	+200.10
61/F	+196.80
60/F	+193.50
59/F	+190.20
58/F	+186.90
57/F	+183.60
56/F	+180.30
55/F	+177.00
53/F	+173.70
52/F	+170.40
51/F	+167.10
50/F	+163.80
49/F	+160.50
48/F	+157.20
47/F	+153.90
46/F	+150.60
45/F	+147.30
43/F	+144.00
42/F	+140.70
41/F	+137.40
40/F	+134.15
39/F	+130.85
38/F	+127.55
37/F	+124.25
36/F	+120.95
35/F	+117.65
34/F	+114.35
33/F	+111.05
32/F	+107.75
31/F	+104.45
30/F	+101.15
29/F	+97.85
28/F	+94.55
27/F	+91.25
26/F	+87.95
25/F	+84.65
24/F	+81.35
23/F	+78.05
22/F	+74.75
21/F	+71.45
20/F	+68.15
19/F	+64.85
18/F	+61.55
17/F	+58.25
16/F	+54.95

NOTE:

- ALL DIMENSIONS ARE IN mm.
- ALL ELEVATIONS ARE VIEWED FROM OUTSIDE.
- ALL DIMENSIONS TO BE VERIFIED ON SITE BEFORE FABRICATION.

LEGEND:

- (X1) DETAIL MARK NO.
- (X00) REFER SHEET NO.
- 1. F.F.L. -- FINISHED FLOOR LEVEL
- 2. S.F.L. -- STRUCTURAL FLOOR LEVEL
- 3. (R) -- REVERSED DETAIL

REVISIONS:

NO.	DATE	REVISION	BY
F	26/07/22	REVISED AS PER COMMENTS	LS
E	25/05/22	REVISED AS PER COMMENTS	LS
D	06/04/22	REVISED AS PER COMMENTS	LS
C	22/01/22	REVISED AS PER COMMENTS	LS
B	20/12/21	REVISED AS PER COMMENTS	LS
A	03/12/21	REVISED AS PER COMMENTS	LS

PROJECT: PROPOSED RESIDENTIAL DEVELOPMENT AT TKOIL TORP, PHASE 11, LOHAS PARK TSEUNG KWAN O, N.T.

TITLE: TYPICAL FLOOR PARTIAL ELEVATION & SECTION, PLAN FOR CURTAIN WALL (TOWER 2)

DATE: 20-OCT-21 **SCALE:** 1:50(A1)

DRAWN BY: **CHECKED BY:**

JOB NO.: J-858

ARCHITECT: Ronald Lu & Partners
Ronald Lu & Partners (HK) Ltd.
呂元祥建築師事務所 (香港) 有限公司

STRUCTURAL ENGINEER: Gammorn

FAÇADE CONSULTANT: AECOM

CLIENT: 德和置業有限公司
Sino Land Company Limited

MAIN CONTRACTOR:

DMG NO.: J858-CW-PE215 **REV.:** F

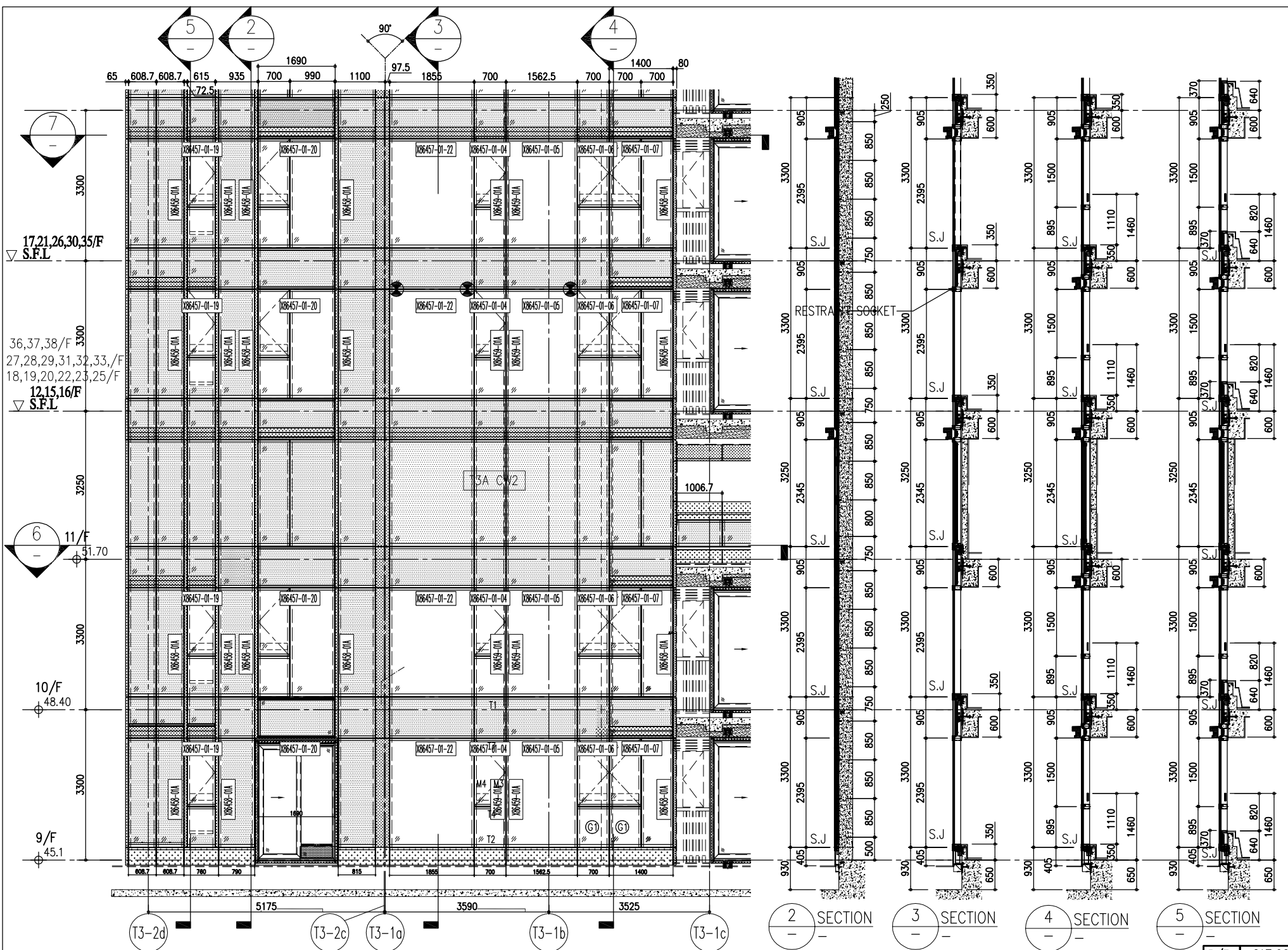

1 PART ELEVATION FOR CURTAIN WALL

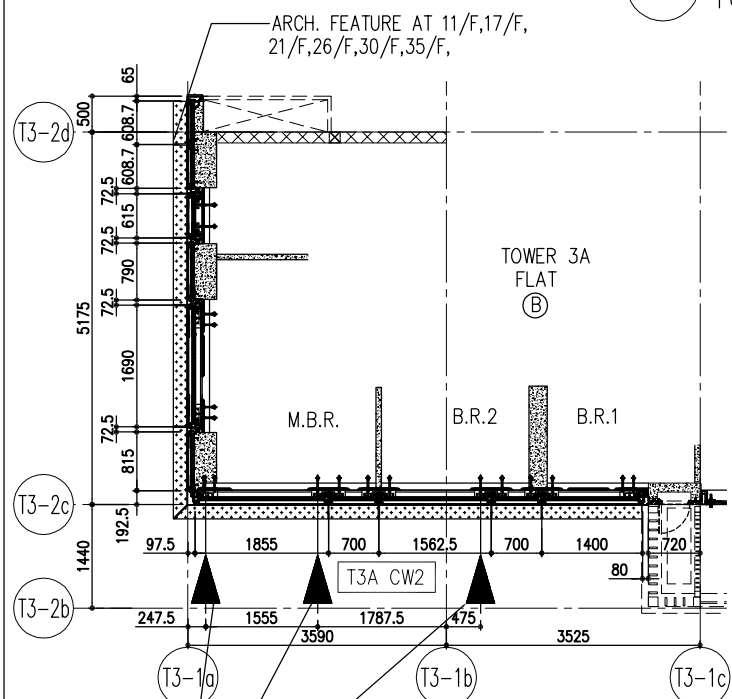

7 PART PLAN FOR CURTAIN WALL

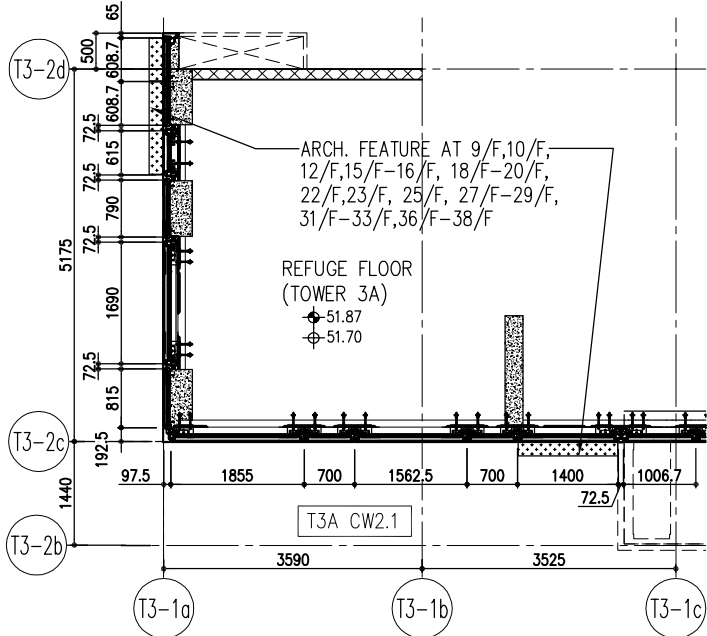

6 PART PLAN FOR CURTAIN WALL

R/F	+217.00
67/F	+213.50
26/F	+91.25
25/F	+87.95
23/F	+84.65
22/F	+81.35
21/F	+78.05
20/F	+74.75
19/F	+71.45
18/F	+68.15
17/F	+64.85
16/F	+61.55
15/F	+58.25
12/F	+54.95
39/F	+130.85
38/F	+127.55
37/F	+124.25
36/F	+120.95
35/F	+117.65
32/F	+111.05
31/F	107.75
30/F	+104.45
29/F	+101.15
28/F	+97.85
27/F	+94.55
52/F	+170.40
51/F	+167.10
50/F	+163.80
49/F	+160.50
48/F	+157.20
47/F	+153.90
46/F	+150.60
45/F	+147.30
43/F	+144.00
42/F	+140.70
41/F	+137.40
40/F	+134.15
66/F	+210.00
65/F	+206.70
63/F	+203.40
62/F	+200.10
61/F	+196.80
60/F	+193.50
59/F	+190.20
58/F	+186.90
57/F	+183.60
56/F	+180.30
55/F	+177.00
53/F	+173.70

- LEGEND:
- (G1) 10mm THK. HEAT STRENGTHENED GLASS (OUTSIDE) + 12mm AIR SPACE + 12mm THK. TEMPERED GLASS
 - (G2) 10mm THK. HEAT STRENGTHENED GLASS (OUTSIDE) + 12mm AIR SPACE + 10mm THK. TEMPERED GLASS
 - (G3) 12mm THK. HEAT STRENGTHENED GLASS
 - (G4) 12mm THK. CLEAR TEMPERED GLASS (INTERNAL PROTECTIVE BARRIER)
 - (G5) 10mm THK. HEAT STRENGTHENED GLASS (OUTSIDE) + 12mm AIR SPACE + 12mm THK. TEMPERED GLASS WITH REFLECTIVE COATING
 - (G6) 10mm THK. CLEAR TEMPERED GLASS
 - (G7) 8mm THK. CLEAR HEAT-STRENGTHENED GLASS + 0.52mm PVB + 8mm THK. CLEAR HEAT-STRENGTHENED GLASS
 - (G8) 3 mm THK. ALUM. CLADDING
 - (G9) 3 mm THK. ALUM. BACKPAN
 - S.J. STACK JOINT
 - RS RESTRAINT SOCKET

DMG NO. : J858-CW-PC301
REV. : C

PROJECT : PROPOSED RESIDENTIAL DEVELOPMENT AT TKOIL 709P, PHASE 11, LOHAS PARK TSEUNG KWAN O, N.T.

TITLE : TYPICAL FLOOR PARTIAL ELEVATION & SECTION, PLAN FOR CURTAIN WALL (TOWER 3)

DATE : 22-OCT-21
SCALE : 1:50(A1)

DRAWN BY :
CHECKED BY :

NO.	DATE	REVISION	BY
A	03/12/21	REVISED AS PER COMMENTS	LS
B	20/12/21	REVISED AS PER COMMENTS	LS
C	22/01/22	REVISED AS PER COMMENTS	LS
D	22/04/06	REVISED AS PER COMMENTS	LS
E	25/05/22	REVISED AS PER COMMENTS	LS
F	26/07/22	REVISED AS PER COMMENTS	LS
G	18/08/22	REVISED AS PER COMMENTS	LS

NOTE:

- ALL DIMENSIONS ARE IN mm.
- ALL ELEVATIONS ARE VIEWED FROM OUTSIDE.
- ALL DIMENSIONS TO BE VERIFIED ON SITE BEFORE FABRICATION.

LEGEND:

- (X1) DETAIL MARK NO.
- (X00) REFER SHEET NO.
- 1. F.F.L. -- FINISHED FLOOR LEVEL
- 2. S.F.L. -- STRUCTURAL FLOOR LEVEL
- 3. (R) -- REVERSED DETAIL

ARCHITECT : Ronald Lu & Partners
Ronald Lu & Partners (HK) Ltd.
呂元祥建築師事務所 (香港) 有限公司

STRUCTURAL ENGINEER : Gammon

FAÇADE CONSULTANT : AECOM

CLIENT : 德和置業有限公司
Sino Land Company Limited

B.O. REF. :

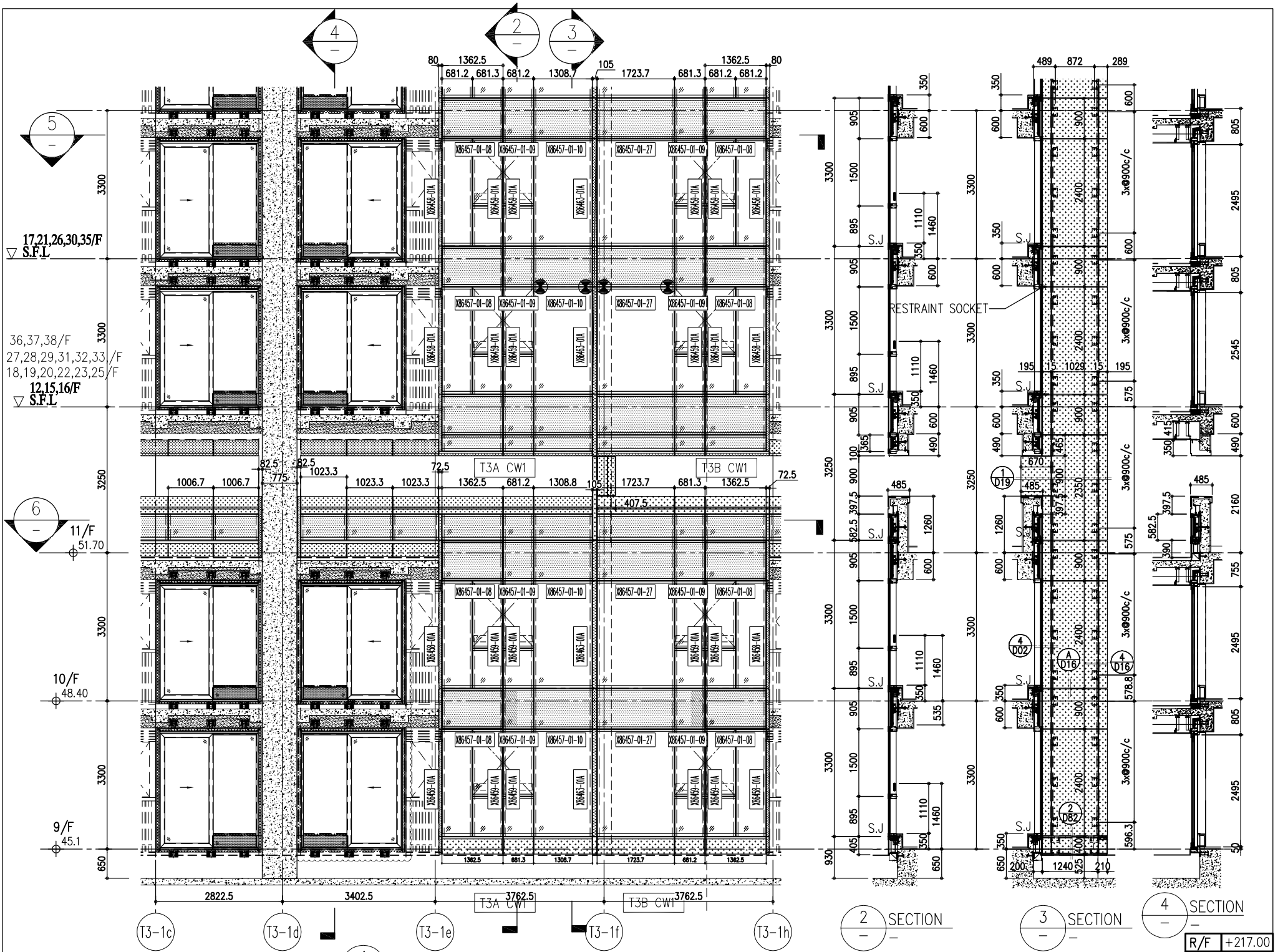

1 PART ELEVATION FOR CURTAIN WALL

2 SECTION
3 SECTION
4 SECTION

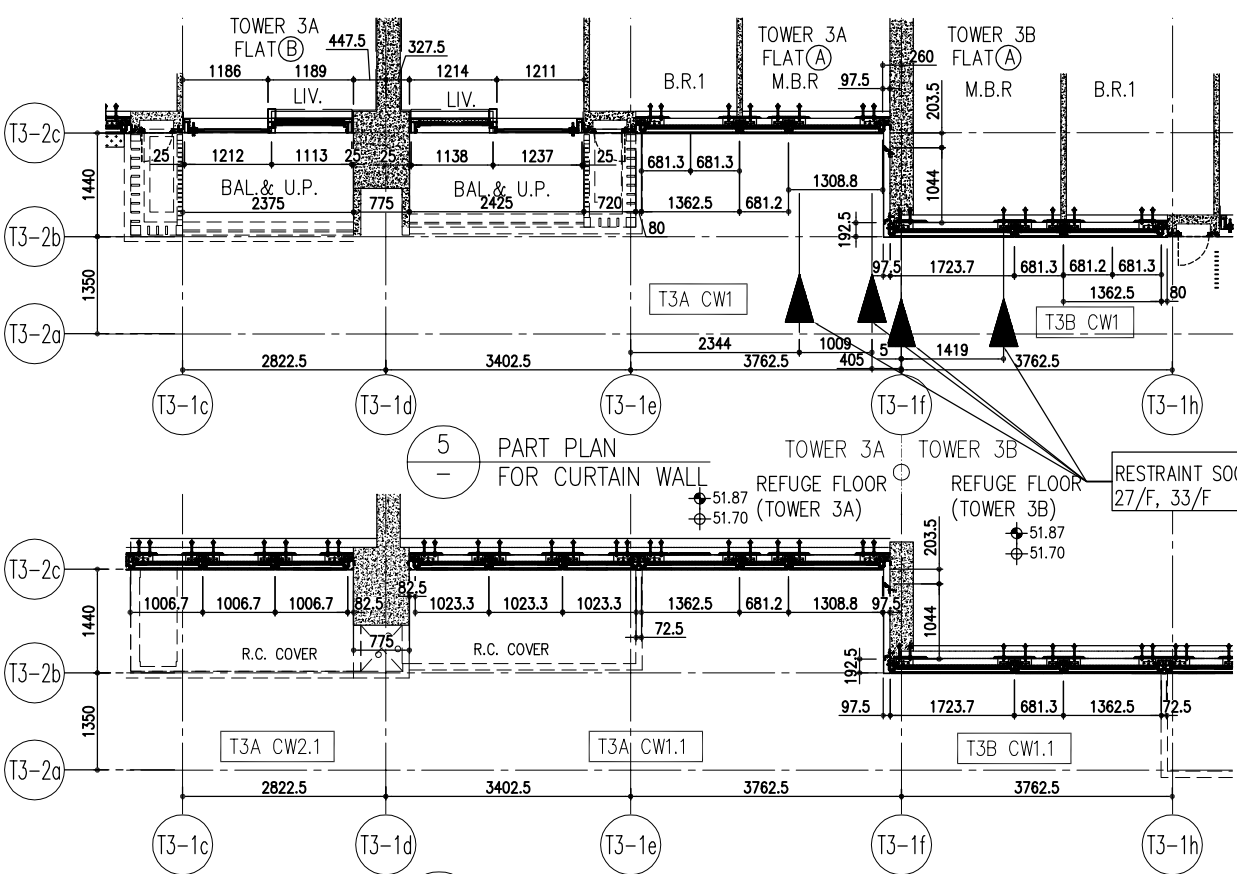

5 PART PLAN FOR CURTAIN WALL

6 PART PLAN FOR CURTAIN WALL

R/F	+217.00	67/F	+213.50
26/F	+91.25	39/F	+130.85
25/F	+87.95	38/F	+127.55
23/F	+84.65	37/F	+124.25
22/F	+81.35	36/F	+120.95
21/F	+78.05	35/F	+117.65
20/F	+74.75	33/F	+114.35
19/F	+71.45	32/F	+111.05
18/F	+68.15	31/F	+107.75
17/F	+64.85	30/F	+104.45
16/F	+61.55	29/F	+101.15
15/F	+58.25	28/F	+97.85
12/F	+54.95	27/F	+94.55
		40/F	+134.15
		53/F	+173.70
		61/F	+196.80
		62/F	+200.10
		63/F	+203.40
		65/F	+206.70
		66/F	+210.00
		67/F	+213.50

- LEGEND:
- (C1) 10mm THK. HEAT STRENGTHENED GLASS (OUTSIDE) + 12mm AIR SPACE + 12mm THK. TEMPERED GLASS
 - (C2) 10mm THK. HEAT STRENGTHENED GLASS (OUTSIDE) + 12mm AIR SPACE + 10mm THK. TEMPERED GLASS
 - (C3) 12mm THK. HEAT STRENGTHENED GLASS
 - (C4) 12mm THK. CLEAR TEMPERED GLASS (INTERNAL PROTECTIVE BARRIER)
 - (C5) 10mm THK. HEAT STRENGTHENED GLASS (OUTSIDE) + 12mm AIR SPACE + 12mm THK. TEMPERED GLASS WITH REFLECTIVE COATING
 - (C6) 10mm THK. CLEAR TEMPERED GLASS
 - (C7) 8mm THK. CLEAR HEAT-STRENGTHENED GLASS + 0.52mm PVB + 8mm THK. CLEAR HEAT-STRENGTHENED GLASS
 - (C8) 3 mm THK. ALUM. CLADDING
 - (C9) 3 mm THK. ALUM. BACKPAN
 - (S.J.) STACK JOINT
 - (R.S.) RESTRAINT SOCKET

<p>MDI 美特 鋁質有限公司 ALUMINIUM FABRICATOR LTD. Units 6-8, Sunny Industrial Centre, 1/F 610 Chiu Kwong Road, Kowloon Tel: 23489271-4 Fax: (852) 27276666 DMG NO.: J858-CW-PC302</p>	<p>ARCHITECT: Ronald Lu & Partners Ronald Lu & Partners (HK) Ltd. 呂元祥建築師事務所 (香港) 有限公司</p>	<p>CLIENT: Sino Land Company Limited 信和置業有限公司</p>	<p>STRUCTURAL ENGINEER: Gammorn</p>	<p>FAÇADE CONSULTANT: AECOM</p>	<p>REVISIONS:</p> <table border="1" style="width: 100%; border-collapse: collapse;"> <thead> <tr> <th>NO.</th> <th>DATE</th> <th>REVISION</th> <th>BY</th> </tr> </thead> <tbody> <tr> <td>G</td> <td>18/08/22</td> <td>REVISED AS PER COMMENTS</td> <td>LS</td> </tr> <tr> <td>F</td> <td>26/07/22</td> <td>REVISED AS PER COMMENTS</td> <td>LS</td> </tr> <tr> <td>E</td> <td>25/05/22</td> <td>REVISED AS PER COMMENTS</td> <td>LS</td> </tr> <tr> <td>D</td> <td>22/04/06</td> <td>REVISED AS PER COMMENTS</td> <td>LS</td> </tr> <tr> <td>C</td> <td>22/01/22</td> <td>REVISED AS PER COMMENTS</td> <td>LS</td> </tr> <tr> <td>B</td> <td>20/12/21</td> <td>REVISED AS PER COMMENTS</td> <td>LS</td> </tr> <tr> <td>A</td> <td>03/12/21</td> <td>REVISED AS PER COMMENTS</td> <td>LS</td> </tr> </tbody> </table>	NO.	DATE	REVISION	BY	G	18/08/22	REVISED AS PER COMMENTS	LS	F	26/07/22	REVISED AS PER COMMENTS	LS	E	25/05/22	REVISED AS PER COMMENTS	LS	D	22/04/06	REVISED AS PER COMMENTS	LS	C	22/01/22	REVISED AS PER COMMENTS	LS	B	20/12/21	REVISED AS PER COMMENTS	LS	A	03/12/21	REVISED AS PER COMMENTS	LS	<p>NOTE:</p> <ol style="list-style-type: none"> ALL DIMENSIONS ARE IN mm. ALL ELEVATIONS ARE VIEWED FROM OUTSIDE. ALL DIMENSIONS TO BE VERIFIED ON SITE BEFORE FABRICATION. <p>LEGEND:</p> <ul style="list-style-type: none"> (X1) DETAIL MARK NO. (X00) REFER SHEET NO. 1. F.F.L. -- FINISHED FLOOR LEVEL 2. S.F.L. -- STRUCTURAL FLOOR LEVEL 3. -- REVERSED DETAIL 	<p>PROJECT: PROPOSED RESIDENTIAL DEVELOPMENT AT TKOIL 709P, PHASE 11, LOHAS PARK TSEUNG KWAN O, N.T.</p> <p>JOB NO.: J-858</p> <p>SCALE: 1:50(A1)</p> <p>DATE: 22-OCT-21</p> <p>DRAWN BY: [] CHECKED BY: []</p> <p>TITLE: TYPICAL FLOOR PARTIAL ELEVATION & SECTION, PLAN FOR CURTAIN WALL (TOWER 3)</p> <p>REV.: C</p>
NO.	DATE	REVISION	BY																																				
G	18/08/22	REVISED AS PER COMMENTS	LS																																				
F	26/07/22	REVISED AS PER COMMENTS	LS																																				
E	25/05/22	REVISED AS PER COMMENTS	LS																																				
D	22/04/06	REVISED AS PER COMMENTS	LS																																				
C	22/01/22	REVISED AS PER COMMENTS	LS																																				
B	20/12/21	REVISED AS PER COMMENTS	LS																																				
A	03/12/21	REVISED AS PER COMMENTS	LS																																				

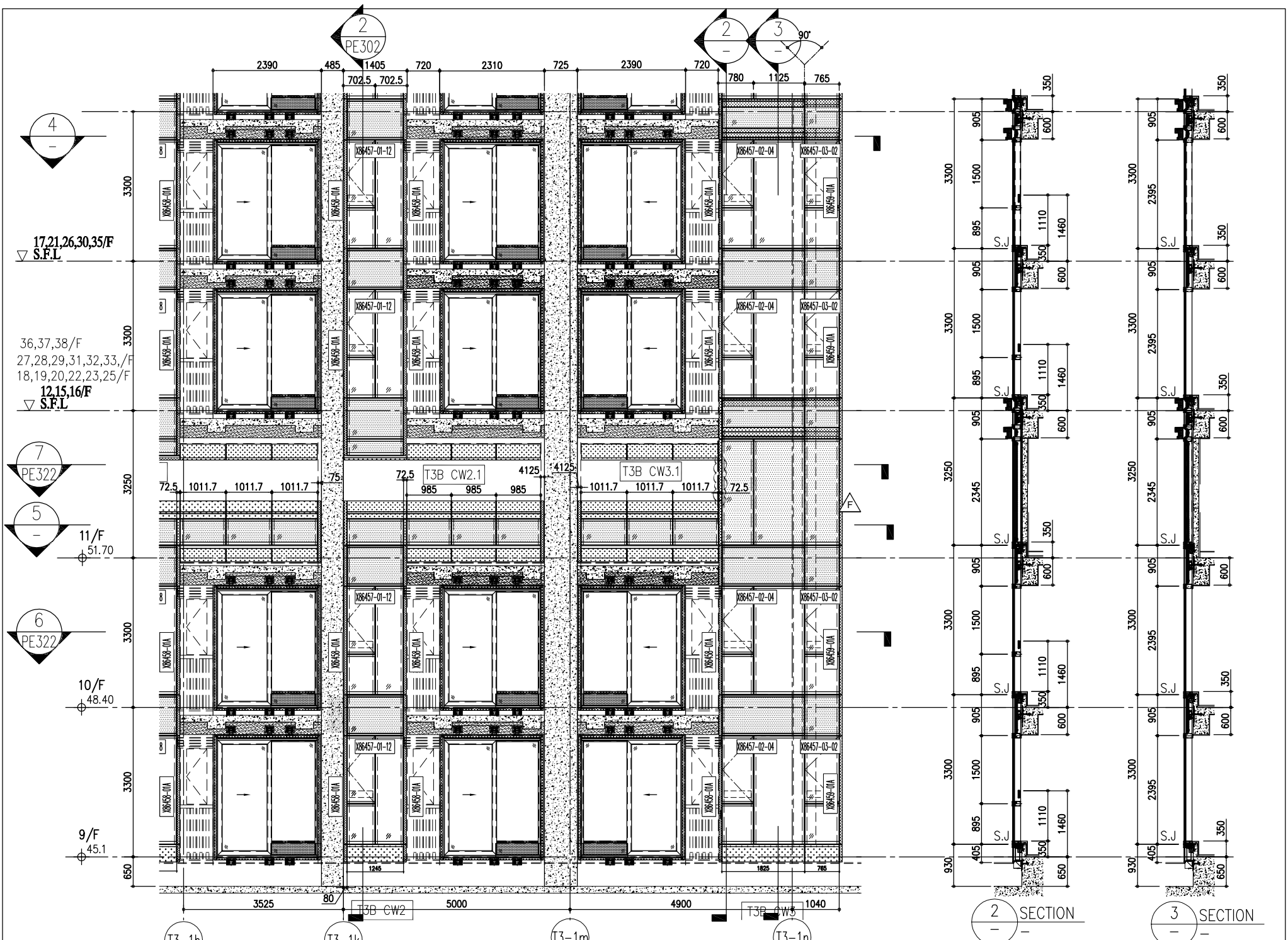

1 PART ELEVATION FOR CURTAIN WALL

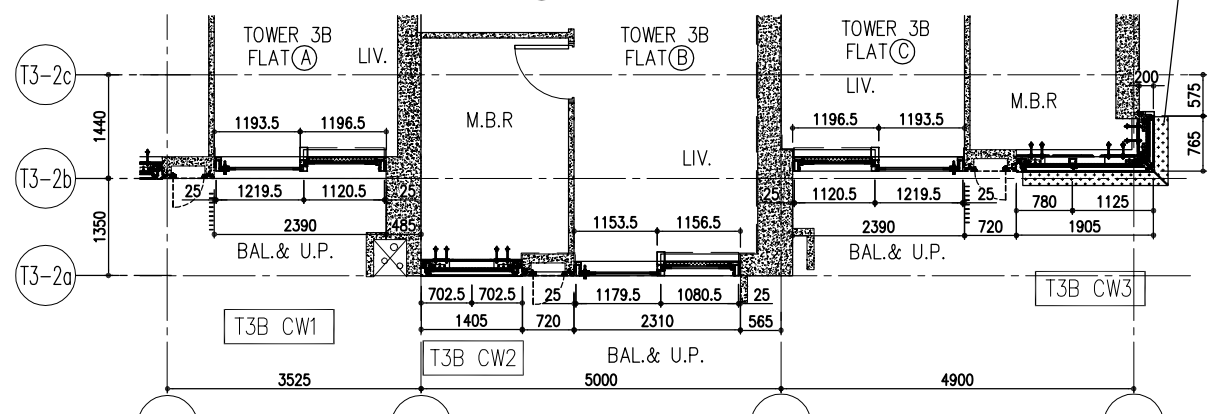

4 PART PLAN FOR CURTAIN WALL

5 PART PLAN FOR CURTAIN WALL

ARCH. FEATURE AT 11/F, 17/F, 21/F, 26/F, 30/F, 35/F.

R/F	+217.00	67/F	+213.50
26/F	+91.25	39/F	+130.85
25/F	+87.95	38/F	+127.55
23/F	+84.65	37/F	+124.25
22/F	+81.35	36/F	+120.95
21/F	+78.05	35/F	+117.65
20/F	+74.75	33/F	+114.35
19/F	+71.45	32/F	+111.05
18/F	+68.15	31/F	+107.75
17/F	+64.85	30/F	+104.45
16/F	+61.55	29/F	+101.15
15/F	+58.25	28/F	+97.85
12/F	+54.95	27/F	+94.55
		40/F	+134.15
		53/F	+173.70
		52/F	+170.40
		51/F	+167.10
		65/F	+206.70
		63/F	+203.40
		62/F	+200.10
		61/F	+196.80
		60/F	+193.50
		59/F	+190.20
		58/F	+186.90
		57/F	+183.60
		56/F	+180.30
		55/F	+177.00

- LEGEND:
- (G1) 10mm THK. HEAT STRENGTHENED GLASS (OUTSIDE) + 12mm AIR SPACE + 12mm THK. TEMPERED GLASS
 - (G2) 10mm THK. HEAT STRENGTHENED GLASS (OUTSIDE) + 12mm AIR SPACE + 10mm THK. TEMPERED GLASS
 - (G3) 12mm THK. HEAT STRENGTHENED GLASS
 - (G4) 12mm THK. CLEAR TEMPERED GLASS (INTERNAL PROTECTIVE BARRIER)
 - (G5) 10mm THK. HEAT STRENGTHENED GLASS (OUTSIDE) + 12mm AIR SPACE + 12mm THK. TEMPERED GLASS WITH REFLECTIVE COATING
 - (G6) 10mm THK. CLEAR TEMPERED GLASS
 - (G7) 8mm THK. CLEAR HEAT-STRENGTHENED GLASS + 0.52mm PVB + 8mm THK. CLEAR HEAT-STRENGTHENED GLASS
 - (C) 3 mm THK. ALUM. CLADDING
 - (B) 3 mm THK. ALUM. BACKPAN
 - (S.J.) STACK JOINT
 - (RS) RESTRAINT SOCKET

<p>DMG NO. : J858-CW-PC303</p> <p>REV. : F</p>	<p>DATE : 22-OCT-21</p> <p>SCALE : 1:50(A1)</p> <p>CHECKED BY :</p>	<p>TITLE :</p> <p>TYPICAL FLOOR PARTIAL ELEVATION & SECTION, PLAN FOR CURTAIN WALL (TOWER 3)</p>	<p>PROJECT :</p> <p>PROPOSED RESIDENTIAL DEVELOPMENT AT TKOIL 709P, PHASE 11, LOHAS PARK TSEUNG KWAN O, N.T.</p>	<p>JOB NO. : J-858</p> <p>REVISIONS:</p> <table border="1" style="font-size: small;"> <tr><th>NO.</th><th>DATE</th><th>REVISION</th><th>BY</th></tr> <tr><td>F</td><td>26/07/22</td><td>REVISED AS PER COMMENTS</td><td>LS</td></tr> <tr><td>E</td><td>25/05/22</td><td>REVISED AS PER COMMENTS</td><td>LS</td></tr> <tr><td>D</td><td>22/04/06</td><td>REVISED AS PER COMMENTS</td><td>LS</td></tr> <tr><td>C</td><td>22/01/22</td><td>REVISED AS PER COMMENTS</td><td>LS</td></tr> <tr><td>B</td><td>20/12/21</td><td>REVISED AS PER COMMENTS</td><td>LS</td></tr> <tr><td>A</td><td>03/12/21</td><td>REVISED AS PER COMMENTS</td><td>LS</td></tr> </table>	NO.	DATE	REVISION	BY	F	26/07/22	REVISED AS PER COMMENTS	LS	E	25/05/22	REVISED AS PER COMMENTS	LS	D	22/04/06	REVISED AS PER COMMENTS	LS	C	22/01/22	REVISED AS PER COMMENTS	LS	B	20/12/21	REVISED AS PER COMMENTS	LS	A	03/12/21	REVISED AS PER COMMENTS	LS	<p>NOTE:</p> <ol style="list-style-type: none"> ALL DIMENSIONS ARE IN mm. ALL ELEVATIONS ARE VIEWED FROM OUTSIDE. ALL DIMENSIONS TO BE VERIFIED ON SITE BEFORE FABRICATION. <p>LEGEND:</p> <p>(X) DETAIL MARK NO.</p> <p>(R) REFER SHEET NO.</p> <ol style="list-style-type: none"> S.F.L. -- FINISHED FLOOR LEVEL S.E.L. -- STRUCTURAL FLOOR LEVEL (R) -- REVERSED DETAIL 	<p>ARCHITECT :</p> <p>Ronald Lu & Partners</p> <p>Ronald Lu & Partners (HK) Ltd.</p> <p>呂元祥建築師事務所 (香港) 有限公司</p> <p>MAIN CONTRACTOR :</p> <p>Sino Land Company Limited</p> <p>信和置業有限公司</p>	<p>STRUCTURAL ENGINEER :</p> <p>Gammorn</p> <p>FAÇADE CONSULTANT :</p> <p>AECOM</p>	<p>B.O. REF. :</p>
NO.	DATE	REVISION	BY																																	
F	26/07/22	REVISED AS PER COMMENTS	LS																																	
E	25/05/22	REVISED AS PER COMMENTS	LS																																	
D	22/04/06	REVISED AS PER COMMENTS	LS																																	
C	22/01/22	REVISED AS PER COMMENTS	LS																																	
B	20/12/21	REVISED AS PER COMMENTS	LS																																	
A	03/12/21	REVISED AS PER COMMENTS	LS																																	

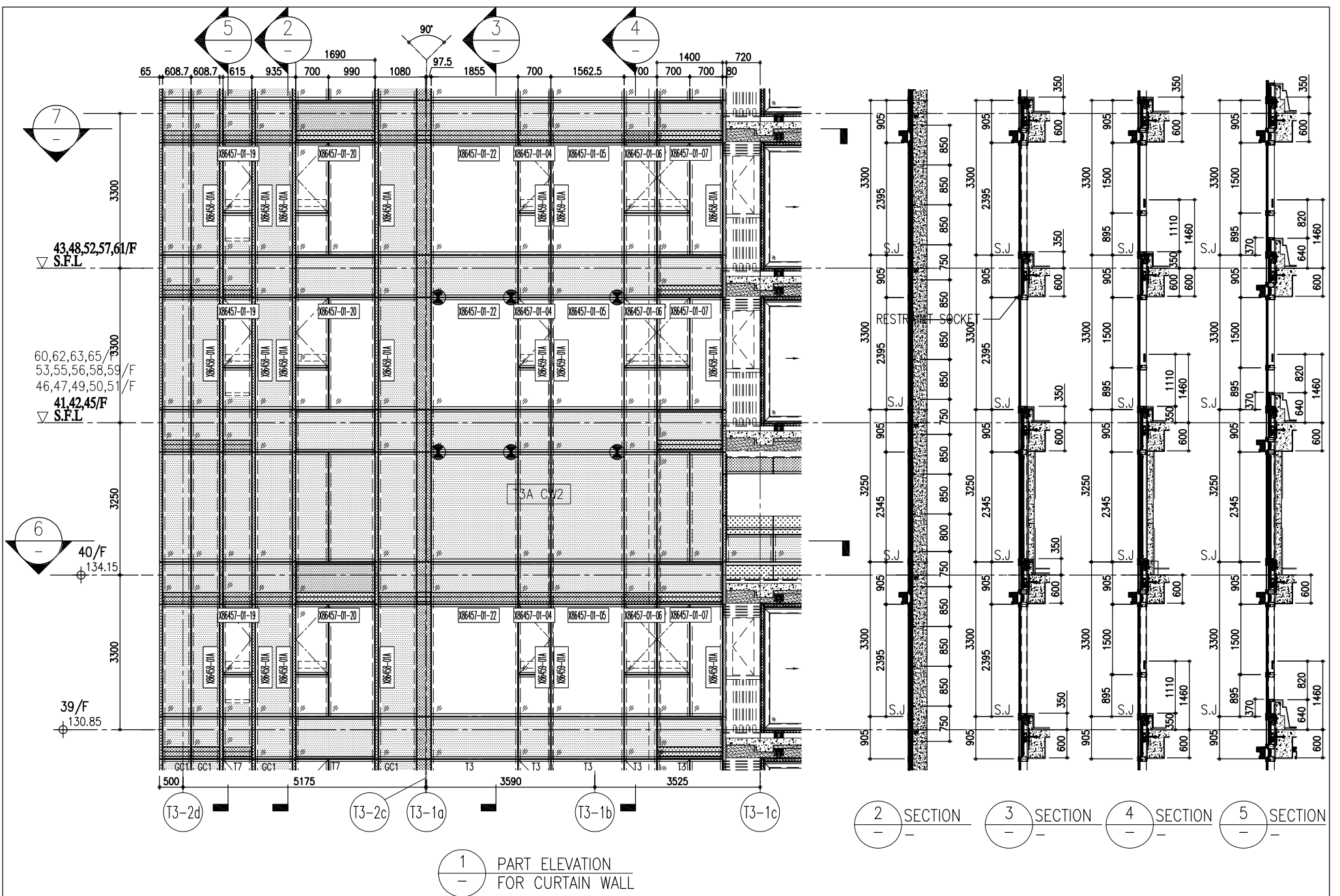

1 PART ELEVATION FOR CURTAIN WALL

2 SECTION 3 SECTION 4 SECTION 5 SECTION

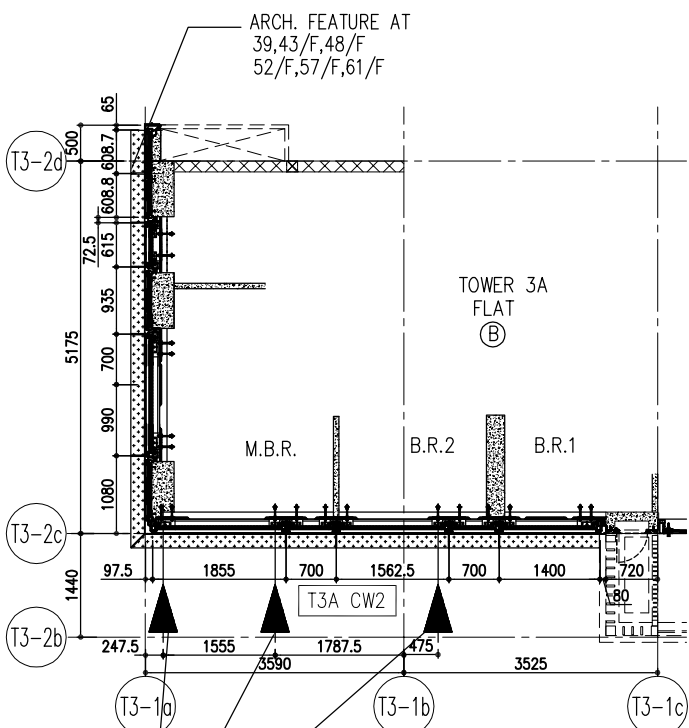

7 PART PLAN FOR CURTAIN WALL

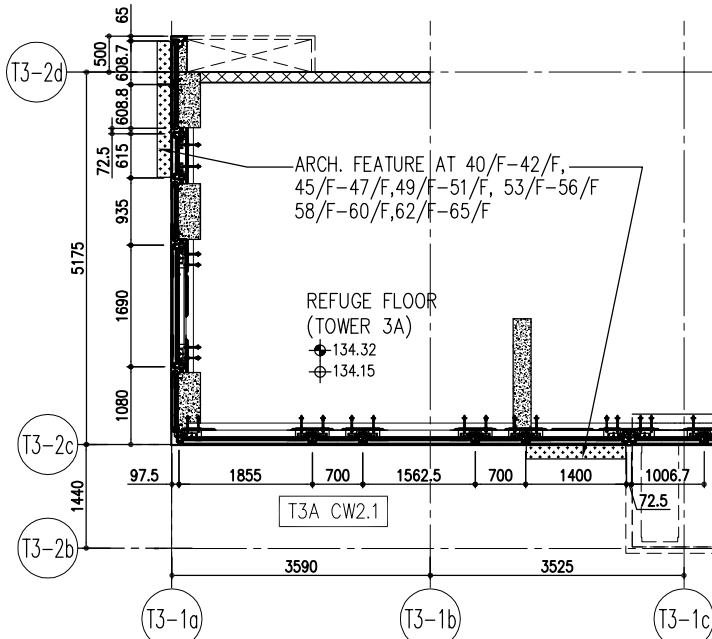

6 PART PLAN FOR CURTAIN WALL

	R/F	+217.00					
	67/F	+213.50					
	66/F	+210.00					
26/F	+91.25	39/F	+130.85	52/F	+170.40	66/F	+210.00
	+87.95	38/F	+127.55	51/F	+167.10	65/F	+206.70
23/F	+84.65	37/F	+124.25	50/F	+163.80	63/F	+203.40
	+81.35	36/F	+120.95	49/F	+160.50	62/F	+200.10
21/F	+78.05	35/F	+117.65	48/F	+157.20	61/F	+196.80
	+74.75	33/F	+114.35	47/F	+153.90	60/F	+193.50
19/F	+71.45	32/F	+111.05	46/F	+150.60	59/F	+190.20
	+68.15	31/F	107.75	45/F	+147.30	58/F	+186.90
17/F	+64.85	30/F	+104.45	43/F	+144.00	57/F	+183.60
	+61.55	29/F	+101.15	42/F	+140.70	56/F	+180.30
15/F	+58.25	28/F	+97.85	41/F	+137.40	55/F	+177.00
	+54.95	27/F	+94.55	40/F	+134.15	53/F	+173.70

LEGEND:

- (G1) 10mm THK. HEAT STRENGTHENED GLASS (OUTSIDE) + 12mm AIR SPACE + 12mm THK. TEMPERED GLASS
- (G2) 10mm THK. HEAT STRENGTHENED GLASS (OUTSIDE) + 12mm AIR SPACE + 10mm THK. TEMPERED GLASS
- (G3) 12mm THK. HEAT STRENGTHENED GLASS
- (G4) 12mm THK. CLEAR TEMPERED GLASS (INTERNAL PROTECTIVE BARRIER)
- (G5) 10mm THK. HEAT STRENGTHENED GLASS (OUTSIDE) + 12mm AIR SPACE + 12mm THK. TEMPERED GLASS WITH REFLECTIVE COATING
- (G6) 10mm THK. CLEAR TEMPERED GLASS
- (G7) 8mm THK. CLEAR HEAT-STRENGTHENED GLASS + 0.52mm PVB + 8mm THK. CLEAR HEAT-STRENGTHENED GLASS
- (C) 3 mm THK. ALUM. CLADDING
- (B) 3 mm THK. ALUM. BACKPAN
- (S.J.) STACK JOINT
- (RS) RESTRAINT SOCKET

DMG NO.: J858-CW-PC304
REV.: C

DATE: 22-OCT-21
SCALE: 1:50(A1)
DRAWN BY: [Name]
CHECKED BY: [Name]

TITLE: TYPICAL FLOOR PARTIAL ELEVATION & SECTION, PLAN FOR CURTAIN WALL (TOWER 3)

PROJECT: PROPOSED RESIDENTIAL DEVELOPMENT AT TKOIL 709P, PHASE 11, LOHAS PARK TSEUNG KWAN O, N.T.

JOB NO.: J-858
JOB DATE: 18/08/22
REVISED AS PER COMMENTS
JOB DATE: 26/07/22
REVISED AS PER COMMENTS
JOB DATE: 26/05/22
REVISED AS PER COMMENTS
JOB DATE: 22/04/06
REVISED AS PER COMMENTS
JOB DATE: 22/01/22
REVISED AS PER COMMENTS
JOB DATE: 20/12/21
REVISED AS PER COMMENTS
JOB DATE: 03/12/21
REVISED AS PER COMMENTS

NOTE:
1. ALL DIMENSIONS ARE IN mm.
2. ALL ELEVATIONS ARE VIEWED FROM OUTSIDE.
3. ALL DIMENSIONS TO BE VERIFIED ON SITE BEFORE FABRICATION.

LEGEND:
(X1) DETAIL MARK NO.
(X00) REFER SHEET NO.
1. F.L. -- FINISHED FLOOR LEVEL
2. S.F.L. -- STRUCTURAL FLOOR LEVEL
3. (RS) -- REVERSED DETAIL

CLIENT: 德和置业有限公司
Sino Land Company Limited

ARCHITECT: Ronald Lu & Partners
Ronald Lu & Partners (HK) Ltd.
呂元祥建築師事務所 (香港) 有限公司

MAIN CONTRACTOR: [Name]

STRUCTURAL ENGINEER: Gammon

FAÇADE CONSULTANT: AECOM

B.O. REF.: [Number]

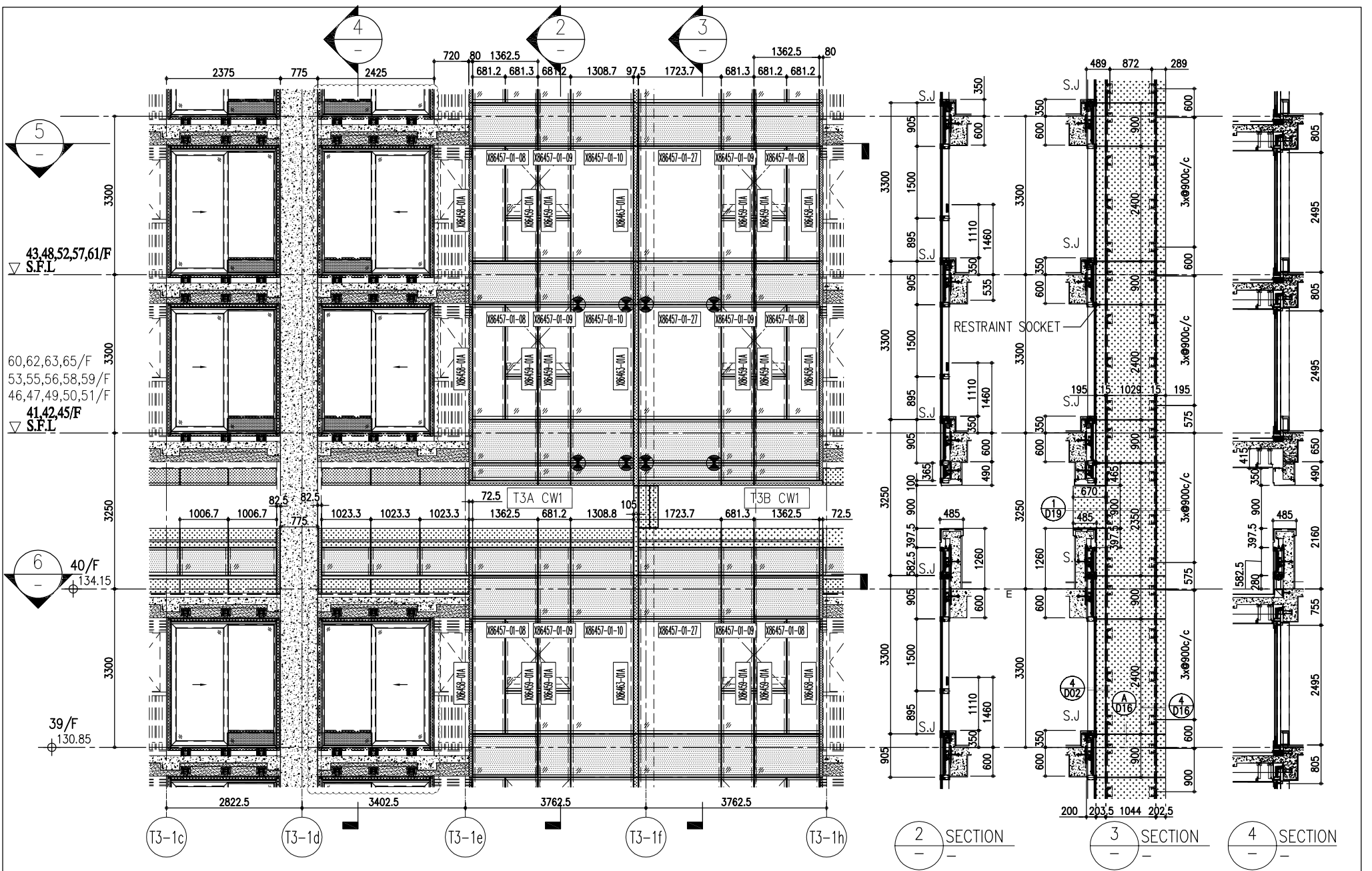

1 PART ELEVATION FOR CURTAIN WALL

2 SECTION

3 SECTION

4 SECTION

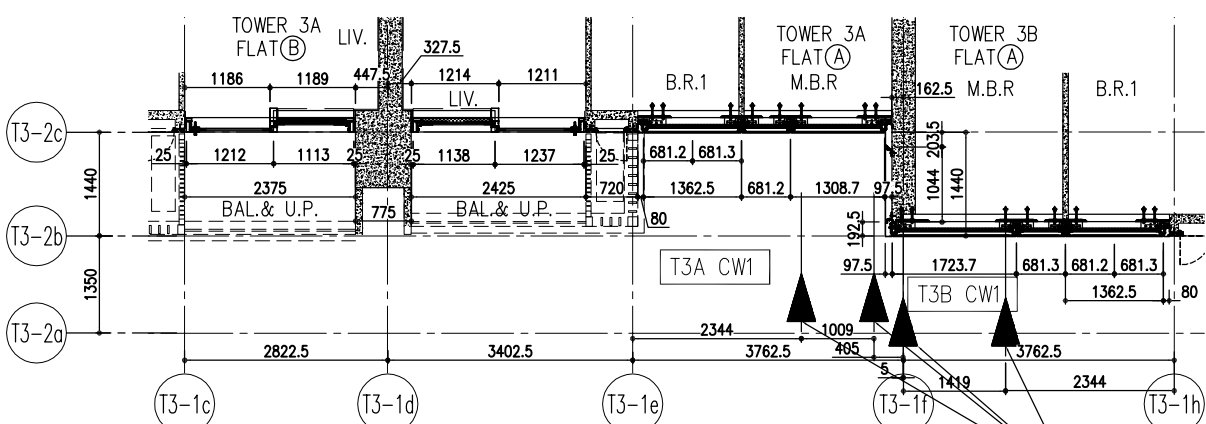

5 PART PLAN FOR CURTAIN WALL

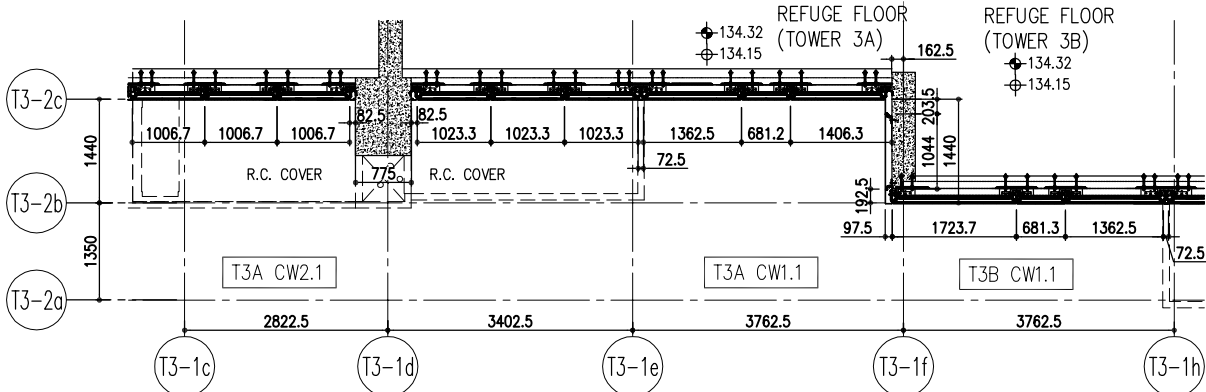

6 PART PLAN FOR CURTAIN WALL

R/F	+217.00	67/F	+213.50
26/F	+91.25	39/F	+130.85
25/F	+87.95	38/F	+127.55
23/F	+84.65	37/F	+124.25
22/F	+81.35	36/F	+120.95
21/F	+78.05	35/F	+117.65
20/F	+74.75	33/F	+114.35
19/F	+71.45	32/F	+111.05
18/F	+68.15	31/F	+107.75
17/F	+64.85	30/F	+104.45
16/F	+61.55	29/F	+101.15
15/F	+58.25	28/F	+97.85
12/F	+54.95	27/F	+94.55
		40/F	+134.15
		52/F	+170.40
		51/F	+167.10
		50/F	+163.80
		49/F	+160.50
		48/F	+157.20
		47/F	+153.90
		46/F	+150.60
		45/F	+147.30
		44/F	+144.00
		43/F	+140.70
		42/F	+137.40
		41/F	+134.15
		53/F	+173.70

LEGEND:

- (C1) 10mm THK. HEAT STRENGTHENED GLASS (OUTSIDE) + 12mm AIR SPACE + 12mm THK. TEMPERED GLASS
- (C2) 10mm THK. HEAT STRENGTHENED GLASS (OUTSIDE) + 12mm AIR SPACE + 10mm THK. TEMPERED GLASS
- (C3) 12mm THK. HEAT STRENGTHENED GLASS
- (C4) 12mm THK. CLEAR TEMPERED GLASS (INTERNAL PROTECTIVE BARRIER)
- (C5) 10mm THK. HEAT STRENGTHENED GLASS (OUTSIDE) + 12mm AIR SPACE + 12mm THK. TEMPERED GLASS WITH REFLECTIVE COATING
- (C6) 10mm THK. CLEAR TEMPERED GLASS
- (C7) 8mm THK. CLEAR HEAT-STRENGTHENED GLASS + 0.52mm PVB + 8mm THK. CLEAR HEAT-STRENGTHENED GLASS
- (C8) 3 mm THK. ALUM. CLADDING
- (C9) 3 mm THK. ALUM. BACKPAN
- (S.J.) STACK JOINT
- (RS) RESTRAINT SOCKET

DMG NO. : J858-CW-PC305
REV. : C

MDI 華特鋁質有限公司
ALUMINIUM FABRICATOR LTD.
Units 6-8, Sunny Industrial Centre, 1/F
610 Chiu Kwong Road, Kowloon
Tel: 23489271-4 Fax: (852) 27276666

PROJECT :
PROPOSED RESIDENTIAL DEVELOPMENT
AT TKOIL 709P, PHASE 11, LOHAS PARK
TSEUNG KWAN O, N.T.

JOB NO. : J-858
DATE : 03/12/21
REVISIONS :

NO.	DATE	REVISIONS
A	03/12/21	REVISED AS PER COMMENTS
B	20/12/21	REVISED AS PER COMMENTS
C	22/01/22	REVISED AS PER COMMENTS
D	22/04/08	REVISED AS PER COMMENTS
E	25/05/22	REVISED AS PER COMMENTS
F	26/07/22	REVISED AS PER COMMENTS
G	18/08/22	REVISED AS PER COMMENTS

NOTE :
1. ALL DIMENSIONS ARE IN mm.
2. ALL ELEVATIONS ARE VIEWED FROM OUTSIDE.
3. ALL DIMENSIONS TO BE VERIFIED ON SITE BEFORE FABRICATION.

LEGEND :
(X1) DETAIL MARK NO.
(X00) REFER SHEET NO.
1. F.L. -- FINISHED FLOOR LEVEL
2. S.F.L. -- STRUCTURAL FLOOR LEVEL
3. (R) -- REVERSED DETAIL

ARCHITECT :
Ronald Lu & Partners
Ronald Lu & Partners (HK) Ltd.
呂元祥建築師事務所 (香港) 有限公司

STRUCTURAL ENGINEER :
Gammion

CLIENT :
Sino Land Company Limited
信和置業有限公司

FAÇADE CONSULTANT :
AECOM

B.O. REF. :

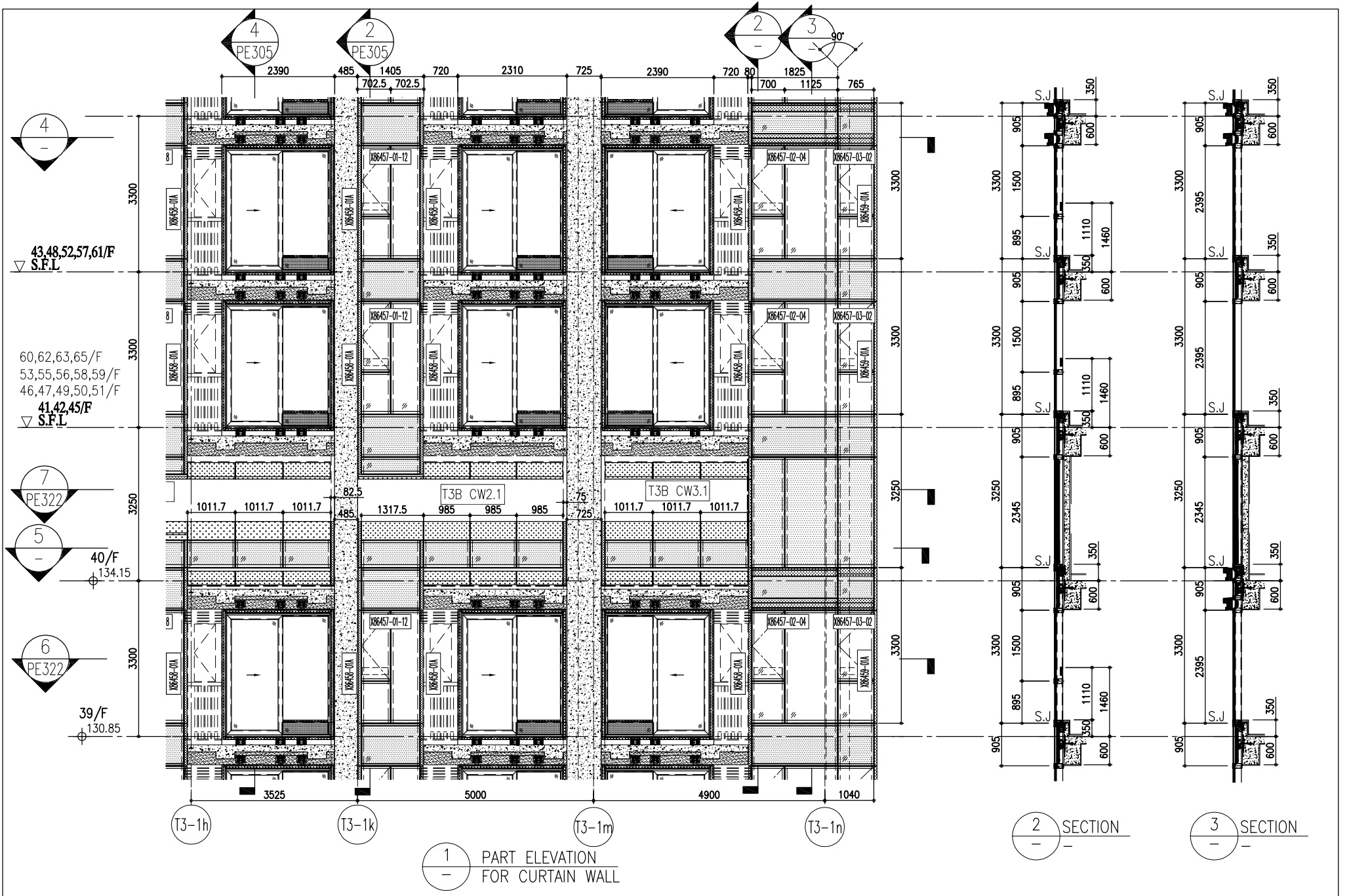

1 PART ELEVATION FOR CURTAIN WALL

2 SECTION
3 SECTION

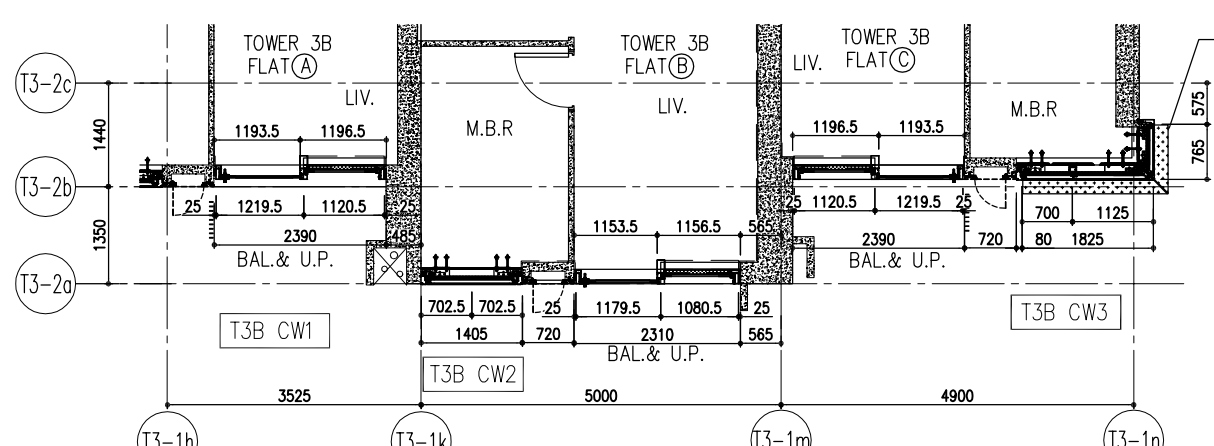

4 PART PLAN FOR CURTAIN WALL

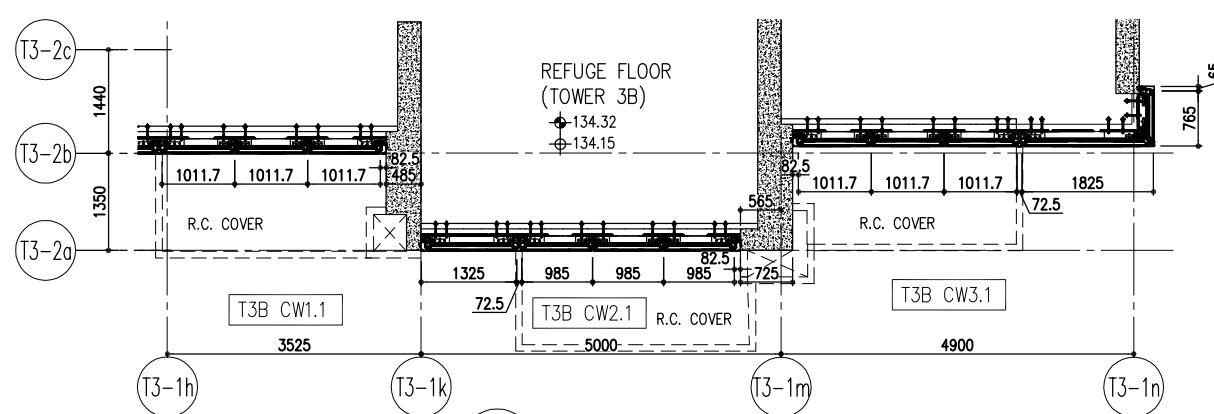

5 PART PLAN FOR CURTAIN WALL

ARCH. FEATURE AT
39,43/F,48/F
52/F,57/F,61/F

R/F	+217.00
67/F	+213.50
26/F	+91.25
25/F	+87.95
23/F	+84.65
22/F	+81.35
21/F	+78.05
20/F	+74.75
19/F	+71.45
18/F	+68.15
17/F	+64.85
16/F	+61.55
15/F	+58.25
12/F	+54.95
39/F	+130.85
38/F	+127.55
37/F	+124.25
36/F	+120.95
35/F	+117.65
33/F	+114.35
32/F	+111.05
31/F	+107.75
30/F	+104.45
29/F	+101.15
28/F	+97.85
27/F	+94.55
52/F	+170.40
51/F	+167.10
50/F	+163.80
49/F	+160.50
48/F	+157.20
47/F	+153.90
46/F	+150.60
45/F	+147.30
43/F	+144.00
42/F	+140.70
41/F	+137.40
40/F	+134.15
66/F	+210.00
65/F	+206.70
63/F	+203.40
62/F	+200.10
61/F	+196.80
60/F	+193.50
59/F	+190.20
58/F	+186.90
57/F	+183.60
56/F	+180.30
55/F	+177.00
53/F	+173.70

LEGEND:

- (G1) 10mm THK. HEAT STRENGTHENED GLASS (OUTSIDE) +12mm AIR SPACE + 12mm THK. TEMPERED GLASS
- (G2) 10mm THK. HEAT STRENGTHENED GLASS (OUTSIDE) +12mm AIR SPACE + 10mm THK. TEMPERED GLASS
- (G3) 12mm THK. HEAT STRENGTHENED GLASS
- (G4) 12mm THK. CLEAR TEMPERED GLASS (INTERNAL PROTECTIVE BARRIER)
- (G5) 10mm THK. HEAT STRENGTHENED GLASS (OUTSIDE) +12mm AIR SPACE + 12mm THK. TEMPERED GLASS WITH REFLECTIVE COATING
- (G6) 10mm THK. CLEAR TEMPERED GLASS
- (G7) 8mm THK. CLEAR HEAT-STRENGTHENED GLASS +0.52mm PVB + 8mm THK. CLEAR HEAT-STRENGTHENED GLASS
- (C) 3 mm THK. ALUM. CLADDING
- (B) 3 mm THK. ALUM. BACKPAN
- (S.J.) STACK JOINT
- (RS) RESTRAINT SOCKET

<p>DMG NO. : J858-CW-PE306</p> <p>REV. : F</p>	<p>DATE : 22-OCT-21</p> <p>SCALE : 1:50(A1)</p> <p>CHECKED BY :</p>	<p>TITLE :</p> <p>TYPICAL FLOOR PARTIAL ELEVATION & SECTION, PLAN FOR CURTAIN WALL (TOWER 3)</p>	<p>PROJECT :</p> <p>PROPOSED RESIDENTIAL DEVELOPMENT AT TKOIL 709P, PHASE 11, LOHAS PARK TSEUNG KWAN O, N.T.</p>	<p>JOB NO. : J-858</p> <p>REVISIONS:</p> <table border="1" style="font-size: small;"> <thead> <tr> <th>NO.</th> <th>DATE</th> <th>REVISIONS</th> <th>BY</th> </tr> </thead> <tbody> <tr> <td>F</td> <td>26/07/22</td> <td>REVISED AS PER COMMENTS</td> <td>LS</td> </tr> <tr> <td>E</td> <td>26/05/22</td> <td>REVISED AS PER COMMENTS</td> <td>LS</td> </tr> <tr> <td>D</td> <td>22/04/06</td> <td>REVISED AS PER COMMENTS</td> <td>LS</td> </tr> <tr> <td>C</td> <td>22/01/22</td> <td>REVISED AS PER COMMENTS</td> <td>LS</td> </tr> <tr> <td>B</td> <td>20/12/21</td> <td>REVISED AS PER COMMENTS</td> <td>LS</td> </tr> <tr> <td>A</td> <td>03/12/21</td> <td>REVISED AS PER COMMENTS</td> <td>LS</td> </tr> </tbody> </table>	NO.	DATE	REVISIONS	BY	F	26/07/22	REVISED AS PER COMMENTS	LS	E	26/05/22	REVISED AS PER COMMENTS	LS	D	22/04/06	REVISED AS PER COMMENTS	LS	C	22/01/22	REVISED AS PER COMMENTS	LS	B	20/12/21	REVISED AS PER COMMENTS	LS	A	03/12/21	REVISED AS PER COMMENTS	LS	<p>NOTE:</p> <ol style="list-style-type: none"> ALL DIMENSIONS ARE IN mm. ALL ELEVATIONS ARE VIEWED FROM OUTSIDE. ALL DIMENSIONS TO BE VERIFIED ON SITE BEFORE FABRICATION. <p>LEGEND:</p> <p>(X) DETAIL MARK NO.</p> <p>(R) REFER SHEET NO.</p> <p>(1) F.F.L. -- FINISHED FLOOR LEVEL</p> <p>(2) S.F.L. -- STRUCTURAL FLOOR LEVEL</p> <p>(3) -- REVERSED DETAIL</p>	<p>ARCHITECT:</p> <p>Ronald Lu & Partners</p> <p>Architects, Engineers, Planners & Designers</p> <p>Ronald Lu & Partners (HK) Ltd.</p> <p>呂元祥建築師事務所 (香港) 有限公司</p>	<p>CLIENT:</p> <p>德和置業有限公司</p> <p>Sino Land Company Limited</p>	<p>STRUCTURAL ENGINEER:</p> <p>Gammorn</p>	<p>FAÇADE CONSULTANT:</p> <p>AECOM</p>	<p>B.O. REF. :</p>
NO.	DATE	REVISIONS	BY																																			
F	26/07/22	REVISED AS PER COMMENTS	LS																																			
E	26/05/22	REVISED AS PER COMMENTS	LS																																			
D	22/04/06	REVISED AS PER COMMENTS	LS																																			
C	22/01/22	REVISED AS PER COMMENTS	LS																																			
B	20/12/21	REVISED AS PER COMMENTS	LS																																			
A	03/12/21	REVISED AS PER COMMENTS	LS																																			

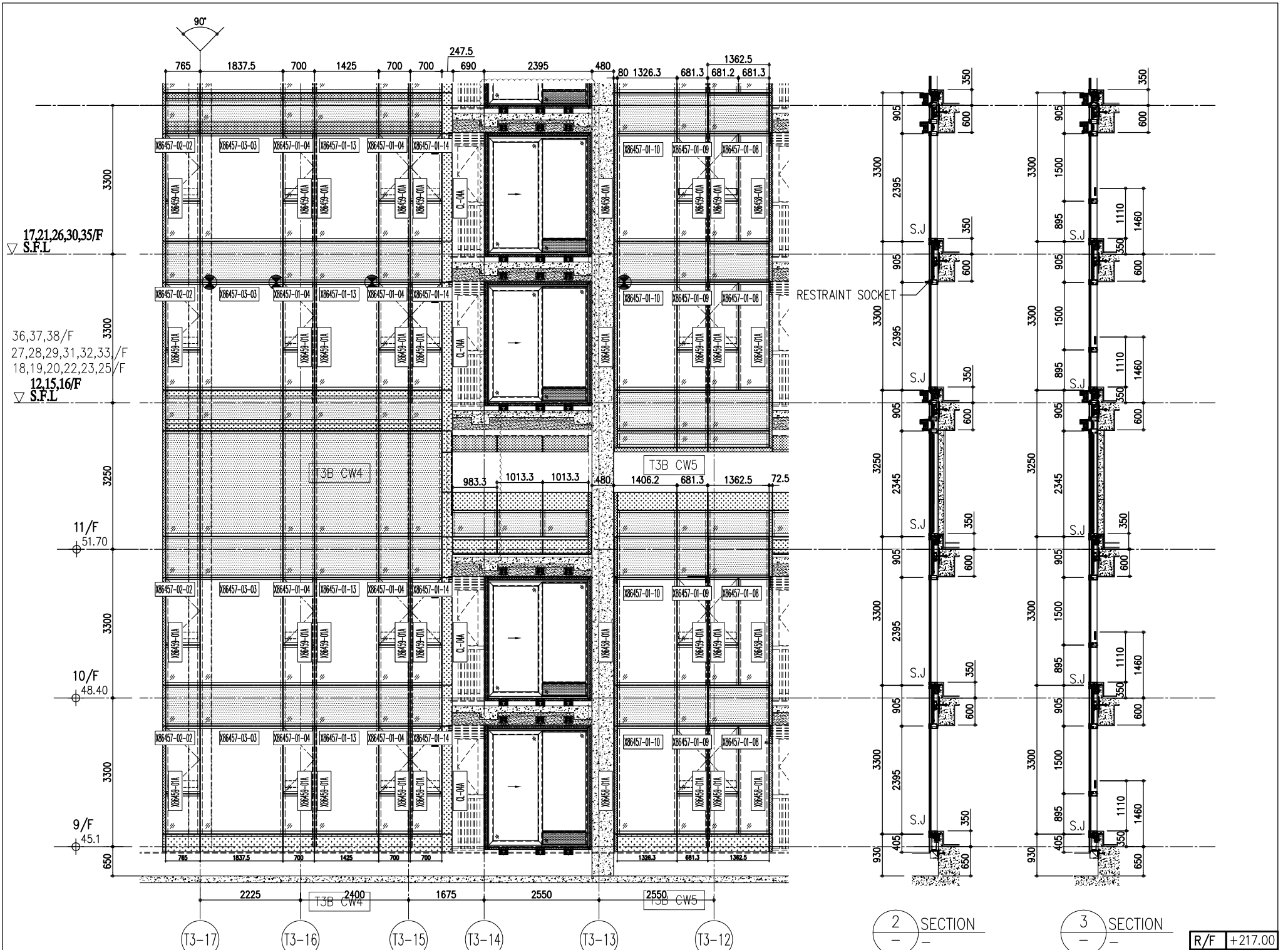

1 PART ELEVATION FOR CURTAIN WALL

2 SECTION

3 SECTION

ARCH. FEATURE AT 11/F, 17/F, 21/F, 26/F, 30/F, 35/F,

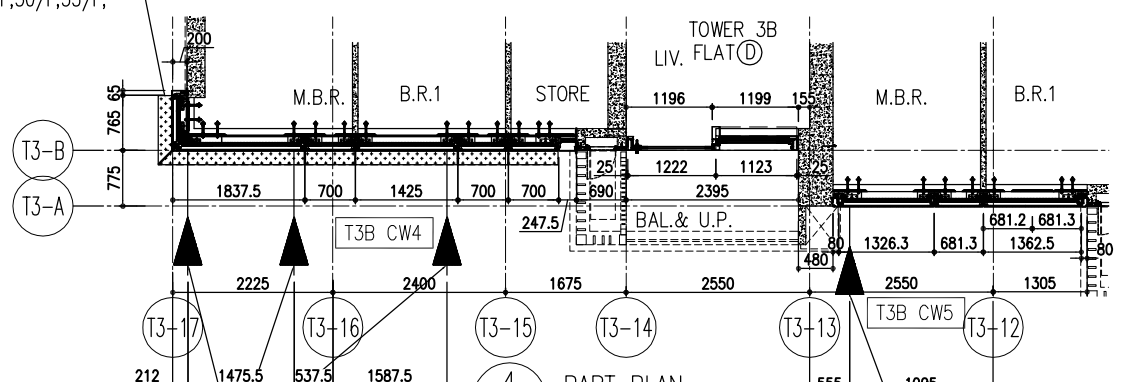

4 PART PLAN FOR CURTAIN WALL

RESTRAINT SOCKET AT 12/F, 20/F, 27/F, 33/F

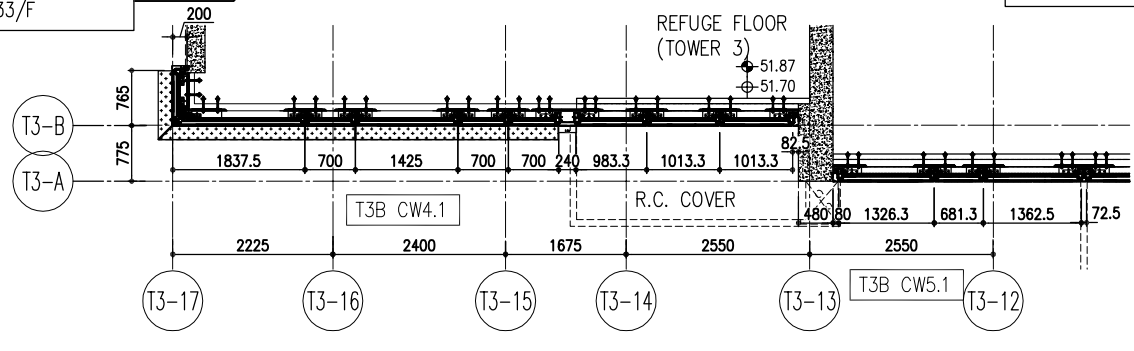

5 PART PLAN FOR CURTAIN WALL

R/F	+217.00	67/F	+213.50
26/F	+91.25	39/F	+130.85
25/F	+87.95	38/F	+127.55
23/F	+84.65	37/F	+124.25
22/F	+81.35	36/F	+120.95
21/F	+78.05	35/F	+117.65
20/F	+74.75	33/F	+114.35
19/F	+71.45	32/F	+111.05
18/F	+68.15	31/F	+107.75
17/F	+64.85	30/F	+104.45
16/F	+61.55	29/F	+101.15
15/F	+58.25	28/F	+97.85
12/F	+54.95	27/F	+94.55
		40/F	+134.15
		53/F	+173.70
		55/F	+177.00
		56/F	+180.30
		57/F	+183.60
		58/F	+186.90
		59/F	+190.20
		60/F	+193.50
		61/F	+196.80
		62/F	+200.10
		63/F	+203.40
		65/F	+206.70
		66/F	+210.00

- LEGEND:
- (G1) - 10mm THK. HEAT STRENGTHENED GLASS (OUTSIDE) + 12mm AIR SPACE + 12mm THK. TEMPERED GLASS
 - (G2) - 10mm THK. HEAT STRENGTHENED GLASS (OUTSIDE) + 12mm AIR SPACE + 10mm THK. TEMPERED GLASS
 - (G3) - 12mm THK. HEAT STRENGTHENED GLASS
 - (G4) - 12mm THK. CLEAR TEMPERED GLASS (INTERNAL PROTECTIVE BARRIER)
 - (G5) - 10mm THK. HEAT STRENGTHENED GLASS (OUTSIDE) + 12mm AIR SPACE + 12mm THK. TEMPERED GLASS WITH REFLECTIVE COATING
 - (G6) - 10mm THK. CLEAR TEMPERED GLASS
 - (G7) - 8mm THK. CLEAR HEAT-STRENGTHENED GLASS + 52mm PVB + 8mm THK. CLEAR HEAT-STRENGTHENED GLASS
 - (G8) - 3 mm THK. ALUM. CLADDING
 - (G9) - 3 mm THK. ALUM. BACKPAN
 - S.J. - STACK JOINT
 - (RS) - RESTRAINT SOCKET

<p>DMG NO. : J858-CW-PC307</p> <p>REV. : C</p>	<p>DATE : 22-OCT-21</p> <p>SCALE : 1:50(A1)</p> <p>CHECKED BY :</p>	<p>TITLE :</p> <p>TYPICAL FLOOR PARTIAL ELEVATION & SECTION, PLAN FOR CURTAIN WALL (TOWER 3)</p>	<p>PROJECT :</p> <p>PROPOSED RESIDENTIAL DEVELOPMENT AT TKOIL 70RP, PHASE 11, LOHAS PARK TSEUNG KWAN O, N.T.</p>	<p>JOB NO. : J-858</p>	<p>REVISIONS:</p> <table border="1" style="width: 100%; border-collapse: collapse;"> <thead> <tr> <th>NO.</th> <th>DATE</th> <th>REVISIONS</th> <th>BY</th> </tr> </thead> <tbody> <tr> <td>G</td> <td>18/08/22</td> <td>REVISED AS PER COMMENTS</td> <td>LS</td> </tr> <tr> <td>F</td> <td>26/07/22</td> <td>REVISED AS PER COMMENTS</td> <td>LS</td> </tr> <tr> <td>E</td> <td>25/05/22</td> <td>REVISED AS PER COMMENTS</td> <td>LS</td> </tr> <tr> <td>D</td> <td>22/04/06</td> <td>REVISED AS PER COMMENTS</td> <td>LS</td> </tr> <tr> <td>C</td> <td>22/01/22</td> <td>REVISED AS PER COMMENTS</td> <td>LS</td> </tr> <tr> <td>B</td> <td>20/12/21</td> <td>REVISED AS PER COMMENTS</td> <td>LS</td> </tr> <tr> <td>A</td> <td>03/12/21</td> <td>REVISED AS PER COMMENTS</td> <td>LS</td> </tr> </tbody> </table>	NO.	DATE	REVISIONS	BY	G	18/08/22	REVISED AS PER COMMENTS	LS	F	26/07/22	REVISED AS PER COMMENTS	LS	E	25/05/22	REVISED AS PER COMMENTS	LS	D	22/04/06	REVISED AS PER COMMENTS	LS	C	22/01/22	REVISED AS PER COMMENTS	LS	B	20/12/21	REVISED AS PER COMMENTS	LS	A	03/12/21	REVISED AS PER COMMENTS	LS	<p>NOTE:</p> <ol style="list-style-type: none"> ALL DIMENSIONS ARE IN mm. ALL ELEVATIONS ARE VIEWED FROM OUTSIDE. ALL DIMENSIONS TO BE VERIFIED ON SITE BEFORE FABRICATION. <p>LEGEND:</p> <ul style="list-style-type: none"> (X1) - DETAIL MARK NO. (X00) - REFER SHEET NO. 1. F.F.L. - FINISHED FLOOR LEVEL 2. S.F.L. - STRUCTURAL FLOOR LEVEL 3. (R) - REVERSED DETAIL 	<p>ARCHITECT:</p> <p>Ronald Lu & Partners</p> <p>Ronald Lu & Partners (HK) Ltd.</p> <p>呂元祥建築師事務所 (香港) 有限公司</p> <p>MAIN CONTRACTOR:</p> <p>SHO LAND COMPANY LIMITED</p> <p>SHO LAND COMPANY LIMITED</p>	<p>STRUCTURAL ENGINEER:</p> <p>GAMMON</p> <p>FAÇADE CONSULTANT:</p> <p>AECOM</p> <p>AECOM</p>	<p>B.O. REF. :</p>
NO.	DATE	REVISIONS	BY																																						
G	18/08/22	REVISED AS PER COMMENTS	LS																																						
F	26/07/22	REVISED AS PER COMMENTS	LS																																						
E	25/05/22	REVISED AS PER COMMENTS	LS																																						
D	22/04/06	REVISED AS PER COMMENTS	LS																																						
C	22/01/22	REVISED AS PER COMMENTS	LS																																						
B	20/12/21	REVISED AS PER COMMENTS	LS																																						
A	03/12/21	REVISED AS PER COMMENTS	LS																																						

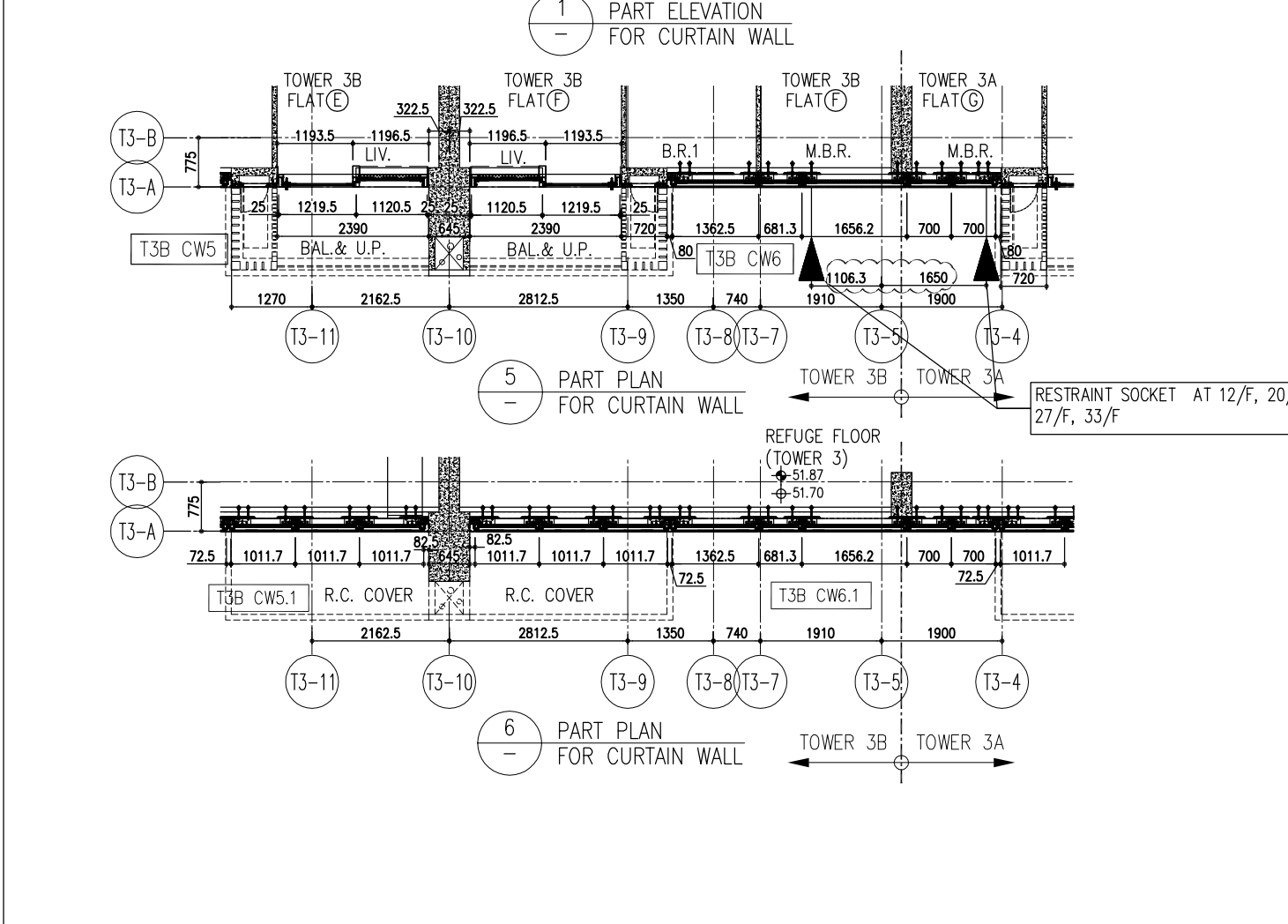
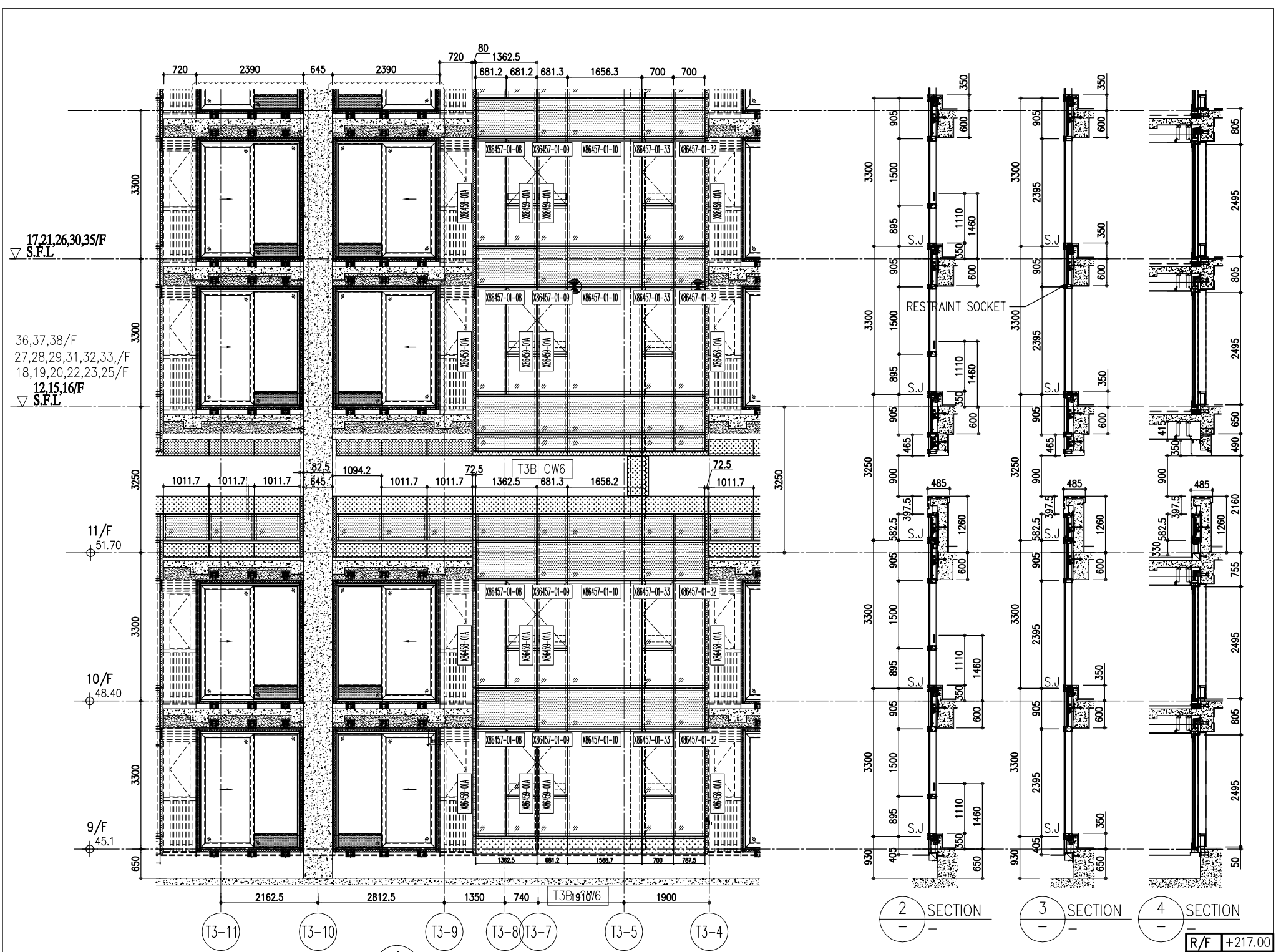

R/F	+217.00
67/F	+213.50
26/F	+91.25
25/F	+87.95
23/F	+84.65
22/F	+81.35
21/F	+78.05
20/F	+74.75
19/F	+71.45
18/F	+68.15
17/F	+64.85
16/F	+61.55
15/F	+58.25
12/F	+54.95
39/F	+130.85
38/F	+127.55
37/F	+124.25
36/F	+120.95
35/F	+117.65
33/F	+114.35
32/F	+111.05
31/F	+107.75
30/F	+104.45
29/F	+101.15
28/F	+97.85
27/F	+94.55
52/F	+170.40
51/F	+167.10
50/F	+163.80
49/F	+160.50
48/F	+157.20
47/F	+153.90
46/F	+150.60
45/F	+147.30
43/F	+144.00
42/F	+140.70
41/F	+137.40
40/F	+134.15
66/F	+210.00
65/F	+206.70
63/F	+203.40
62/F	+200.10
61/F	+196.80
60/F	+193.50
59/F	+190.20
58/F	+186.90
57/F	+183.60
56/F	+180.30
55/F	+177.00
53/F	+173.70

- LEGEND:
- (G1) - 10mm THK. HEAT STRENGTHENED GLASS (OUTSIDE) + 12mm AIR SPACE + 12mm THK. TEMPERED GLASS
 - (G2) - 10mm THK. HEAT STRENGTHENED GLASS (OUTSIDE) + 12mm AIR SPACE + 10mm THK. TEMPERED GLASS
 - (G3) - 12mm THK. HEAT STRENGTHENED GLASS
 - (G4) - 12mm THK. CLEAR TEMPERED GLASS (INTERNAL PROTECTIVE BARRIER)
 - (G5) - 10mm THK. HEAT STRENGTHENED GLASS (OUTSIDE) + 12mm AIR SPACE + 12mm THK. TEMPERED GLASS WITH REFLECTIVE COATING
 - (G6) - 10mm THK. CLEAR TEMPERED GLASS
 - (G7) - 8mm THK. CLEAR HEAT-STRENGTHENED GLASS + 52mm PVB + 8mm THK. CLEAR HEAT-STRENGTHENED GLASS
 - (C) - 3 mm THK. ALUM. CLADDING
 - (B) - 3 mm THK. ALUM. BACKPAN
 - (S.J.) - STACK JOINT
 - (RS) - RESTRAINT SOCKET

<p>MDI 美特鋁質有限公司 ALUMINIUM FABRICATOR LTD. Units 6-8, Sunny Industrial Centre, 1/F 610 Chee Kwo Ling Road, Kowloon Tel: 23489271-4 Fax: (852) 2727666 DWG NO.: J858-CW-PC308</p>	<p>DATE: 22-OCT-21 SCALE: 1:50(A1) CHECKED BY:</p>	<p>TITLE: TYPICAL FLOOR PARTIAL ELEVATION & SECTION, PLAN FOR CURTAIN WALL (TOWER 3)</p>	<p>PROJECT: PROPOSED RESIDENTIAL DEVELOPMENT AT TKOIL 709P, PHASE 11, LOHAS PARK TSEUNG KWAN O, N.T.</p>	<p>JOB NO.: J-858</p>	<p>REVISIONS:</p> <table border="1"> <tr><th>NO.</th><th>DATE</th><th>REVISION</th><th>BY</th></tr> <tr><td>A</td><td>03/12/21</td><td>REVISED AS PER COMMENTS</td><td>LS</td></tr> <tr><td>B</td><td>20/12/21</td><td>REVISED AS PER COMMENTS</td><td>LS</td></tr> <tr><td>C</td><td>22/01/22</td><td>REVISED AS PER COMMENTS</td><td>LS</td></tr> <tr><td>D</td><td>22/04/06</td><td>REVISED AS PER COMMENTS</td><td>LS</td></tr> <tr><td>E</td><td>25/05/22</td><td>REVISED AS PER COMMENTS</td><td>LS</td></tr> <tr><td>F</td><td>25/07/22</td><td>REVISED AS PER COMMENTS</td><td>LS</td></tr> <tr><td>G</td><td>18/08/22</td><td>REVISED AS PER COMMENTS</td><td>LS</td></tr> </table>	NO.	DATE	REVISION	BY	A	03/12/21	REVISED AS PER COMMENTS	LS	B	20/12/21	REVISED AS PER COMMENTS	LS	C	22/01/22	REVISED AS PER COMMENTS	LS	D	22/04/06	REVISED AS PER COMMENTS	LS	E	25/05/22	REVISED AS PER COMMENTS	LS	F	25/07/22	REVISED AS PER COMMENTS	LS	G	18/08/22	REVISED AS PER COMMENTS	LS	<p>NOTE: 1. ALL DIMENSIONS ARE IN mm. 2. ALL ELEVATIONS ARE VIEWED FROM OUTSIDE. 3. ALL DIMENSIONS TO BE VERIFIED ON SITE BEFORE FABRICATION.</p> <p>LEGEND: (X1) DETAIL MARK NO. (X00) REFER SHEET NO. 1. F.L. -- FINISHED FLOOR LEVEL 2. S.F.L. -- STRUCTURAL FLOOR LEVEL 3. (R) -- REVERSED DETAIL</p>	<p>ARCHITECT: Ronald Lu & Partners Ronald Lu & Partners (HK) Ltd. 呂元祥建築師事務所 (香港) 有限公司</p>	<p>CLIENT: 德和置業有限公司 Sino Land Company Limited</p>	<p>STRUCTURAL ENGINEER: Gammron</p>	<p>FAÇADE CONSULTANT: AECOM</p>	<p>B.D. REF.:</p>
NO.	DATE	REVISION	BY																																								
A	03/12/21	REVISED AS PER COMMENTS	LS																																								
B	20/12/21	REVISED AS PER COMMENTS	LS																																								
C	22/01/22	REVISED AS PER COMMENTS	LS																																								
D	22/04/06	REVISED AS PER COMMENTS	LS																																								
E	25/05/22	REVISED AS PER COMMENTS	LS																																								
F	25/07/22	REVISED AS PER COMMENTS	LS																																								
G	18/08/22	REVISED AS PER COMMENTS	LS																																								

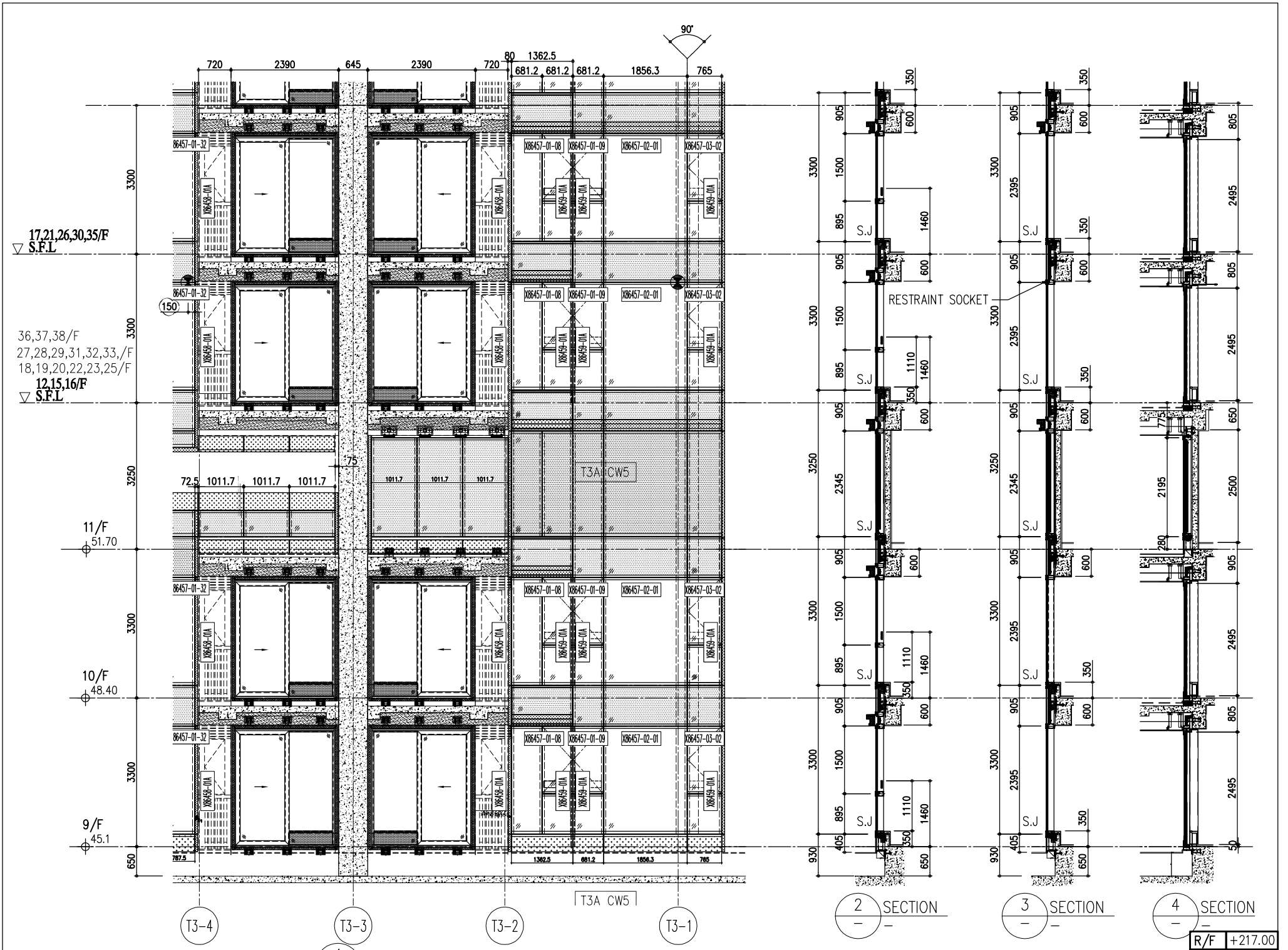

1 PART ELEVATION FOR CURTAIN WALL

2 SECTION
3 SECTION
4 SECTION

R/F	+217.00
67/F	+213.50

26/F	+91.25	39/F	+130.85	52/F	+170.40	66/F	+210.00
25/F	+87.95	38/F	+127.55	51/F	+167.10	65/F	+206.70
23/F	+84.65	37/F	+124.25	50/F	+163.80	63/F	+203.40
22/F	+81.35	36/F	+120.95	49/F	+160.50	62/F	+200.10
21/F	+78.05	35/F	+117.65	48/F	+157.20	61/F	+196.80
20/F	+74.75	33/F	+114.35	47/F	+153.90	60/F	+193.50
19/F	+71.45	32/F	+111.05	46/F	+150.60	59/F	+190.20
18/F	+68.15	31/F	+107.75	45/F	+147.30	58/F	+186.90
17/F	+64.85	30/F	+104.45	43/F	+144.00	57/F	+183.60
16/F	+61.55	29/F	+101.15	42/F	+140.70	56/F	+180.30
15/F	+58.25	28/F	+97.85	41/F	+137.40	55/F	+177.00
12/F	+54.95	27/F	+94.55	40/F	+134.15	53/F	+173.70

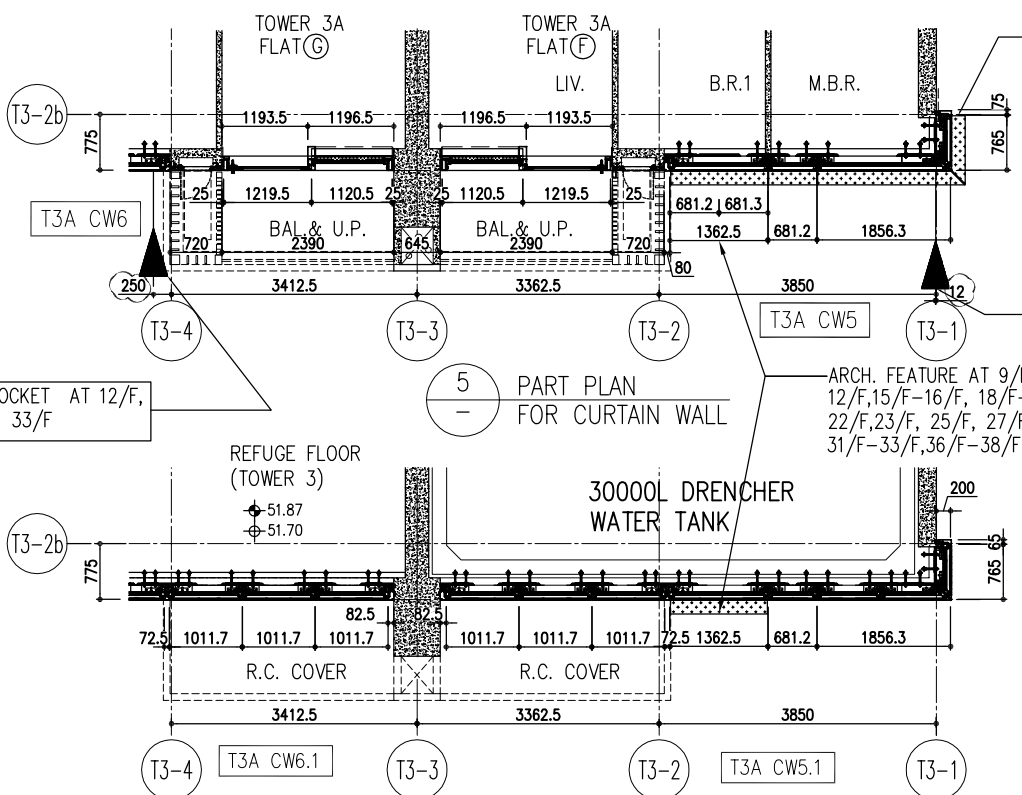

5 PART PLAN FOR CURTAIN WALL

6 PART PLAN FOR CURTAIN WALL

- LEGEND:
- (G1) 10mm THK. HEAT STRENGTHENED GLASS (OUTSIDE) +12mm AIR SPACE + 12mm THK. TEMPERED GLASS
 - (G2) 10mm THK. HEAT STRENGTHENED GLASS (OUTSIDE) +12mm AIR SPACE + 10mm THK. TEMPERED GLASS
 - (G3) 12mm THK. HEAT STRENGTHENED GLASS
 - (G4) 12mm THK. CLEAR TEMPERED GLASS (INTERNAL PROTECTIVE BARRIER)
 - (G5) 10mm THK. HEAT STRENGTHENED GLASS (OUTSIDE) +12mm AIR SPACE + 12mm THK. TEMPERED GLASS WITH REFLECTIVE COATING
 - (G6) 10mm THK. CLEAR TEMPERED GLASS
 - (G7) 8mm THK. CLEAR HEAT-STRENGTHENED GLASS +0.52mm PVB + 8mm THK. CLEAR HEAT-STRENGTHENED GLASS
 - (G8) 3 mm THK. ALUM. CLADDING
 - (G9) 3 mm THK. ALUM. BACKPAN
 - S.J. STACK JOINT
 - (RS) RESTRAINT SOCKET

<p>CLIENT:</p> <p>德和置业有限公司 Sino Land Company Limited</p>	<p>ARCHITECT:</p> <p>Ronald Lu & Partners Ronald Lu & Partners (HK) Ltd. 呂元祥建築師事務所 (香港) 有限公司</p>	<p>STRUCTURAL ENGINEER:</p> <p>Gammron</p>	<p>FAÇADE CONSULTANT:</p> <p>AECOM</p>	<p>NOTE:</p> <p>1. ALL DIMENSIONS ARE IN mm. 2. ALL ELEVATIONS ARE VIEWED FROM OUTSIDE. 3. ALL DIMENSIONS TO BE VERIFIED ON SITE BEFORE FABRICATION.</p>	<p>LEGEND:</p> <p>(X1) DETAIL MARK NO. (X00) REFER SHEET NO. 1. F.F.L. — FINISHED FLOOR LEVEL 2. S.F.L. — STRUCTURAL FLOOR LEVEL 3. (R) — REVERSED DETAIL</p>	<p>JOB NO.:</p> <p>J-858</p>	<p>PROJECT:</p> <p>PROPOSED RESIDENTIAL DEVELOPMENT AT TKOIL 709P, PHASE 11, LOHAS PARK TSEUNG KWAN O, N.T.</p>	<p>TITLE:</p> <p>TYPICAL FLOOR PARTIAL ELEVATION & SECTION, PLAN FOR CURTAIN WALL (TOWER 3)</p>	<p>DATE:</p> <p>22-OCT-21</p>	<p>SCALE:</p> <p>1:50(A1)</p>	<p>DRAWN BY:</p> <p>CHECKED BY:</p>	<p>DATE:</p> <p>22-OCT-21</p>	<p>SCALE:</p> <p>1:50(A1)</p>	<p>DRAWN BY:</p> <p>CHECKED BY:</p>	<p>DATE:</p> <p>22-OCT-21</p>	<p>SCALE:</p> <p>1:50(A1)</p>	<p>DRAWN BY:</p> <p>CHECKED BY:</p>	<p>DATE:</p> <p>22-OCT-21</p>	<p>SCALE:</p> <p>1:50(A1)</p>	<p>DRAWN BY:</p> <p>CHECKED BY:</p>														
						<p>REVISIONS:</p> <table border="1"> <tr><th>NO.</th><th>DATE</th><th>REVISION</th><th>BY</th></tr> <tr><td>A</td><td>03/12/21</td><td>REVISED AS PER COMMENTS</td><td>LS</td></tr> <tr><td>B</td><td>20/12/21</td><td>REVISED AS PER COMMENTS</td><td>LS</td></tr> <tr><td>C</td><td>22/01/22</td><td>REVISED AS PER COMMENTS</td><td>LS</td></tr> <tr><td>D</td><td>22/04/06</td><td>REVISED AS PER COMMENTS</td><td>LS</td></tr> <tr><td>E</td><td>25/05/22</td><td>REVISED AS PER COMMENTS</td><td>LS</td></tr> <tr><td>F</td><td>26/07/22</td><td>REVISED AS PER COMMENTS</td><td>LS</td></tr> <tr><td>G</td><td>18/08/22</td><td>REVISED AS PER COMMENTS</td><td>LS</td></tr> </table>	NO.	DATE	REVISION	BY	A	03/12/21	REVISED AS PER COMMENTS	LS	B	20/12/21	REVISED AS PER COMMENTS	LS	C	22/01/22	REVISED AS PER COMMENTS	LS	D	22/04/06	REVISED AS PER COMMENTS	LS	E	25/05/22	REVISED AS PER COMMENTS	LS	F	26/07/22	REVISED AS PER COMMENTS	LS
NO.	DATE	REVISION	BY																															
A	03/12/21	REVISED AS PER COMMENTS	LS																															
B	20/12/21	REVISED AS PER COMMENTS	LS																															
C	22/01/22	REVISED AS PER COMMENTS	LS																															
D	22/04/06	REVISED AS PER COMMENTS	LS																															
E	25/05/22	REVISED AS PER COMMENTS	LS																															
F	26/07/22	REVISED AS PER COMMENTS	LS																															
G	18/08/22	REVISED AS PER COMMENTS	LS																															

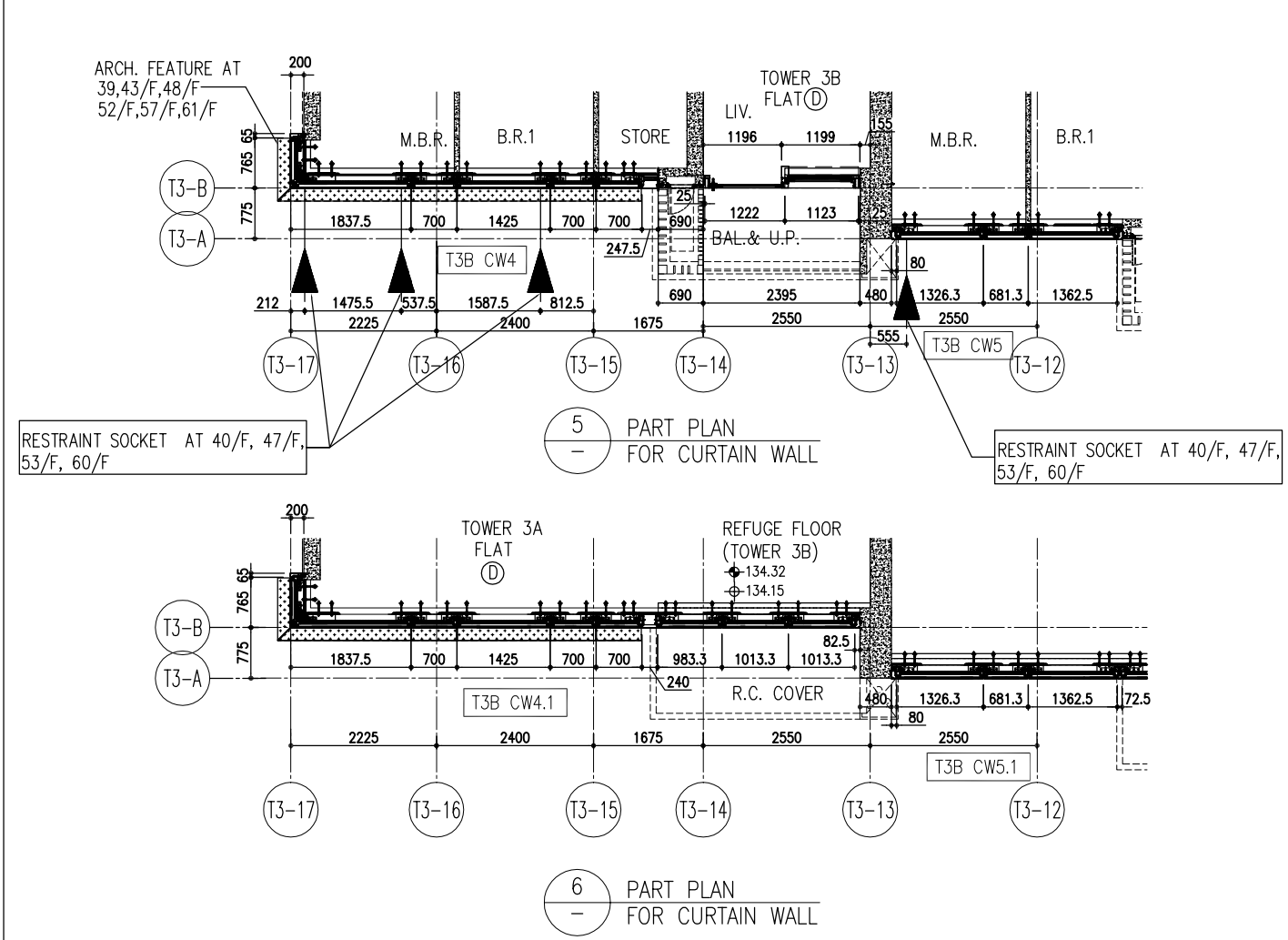
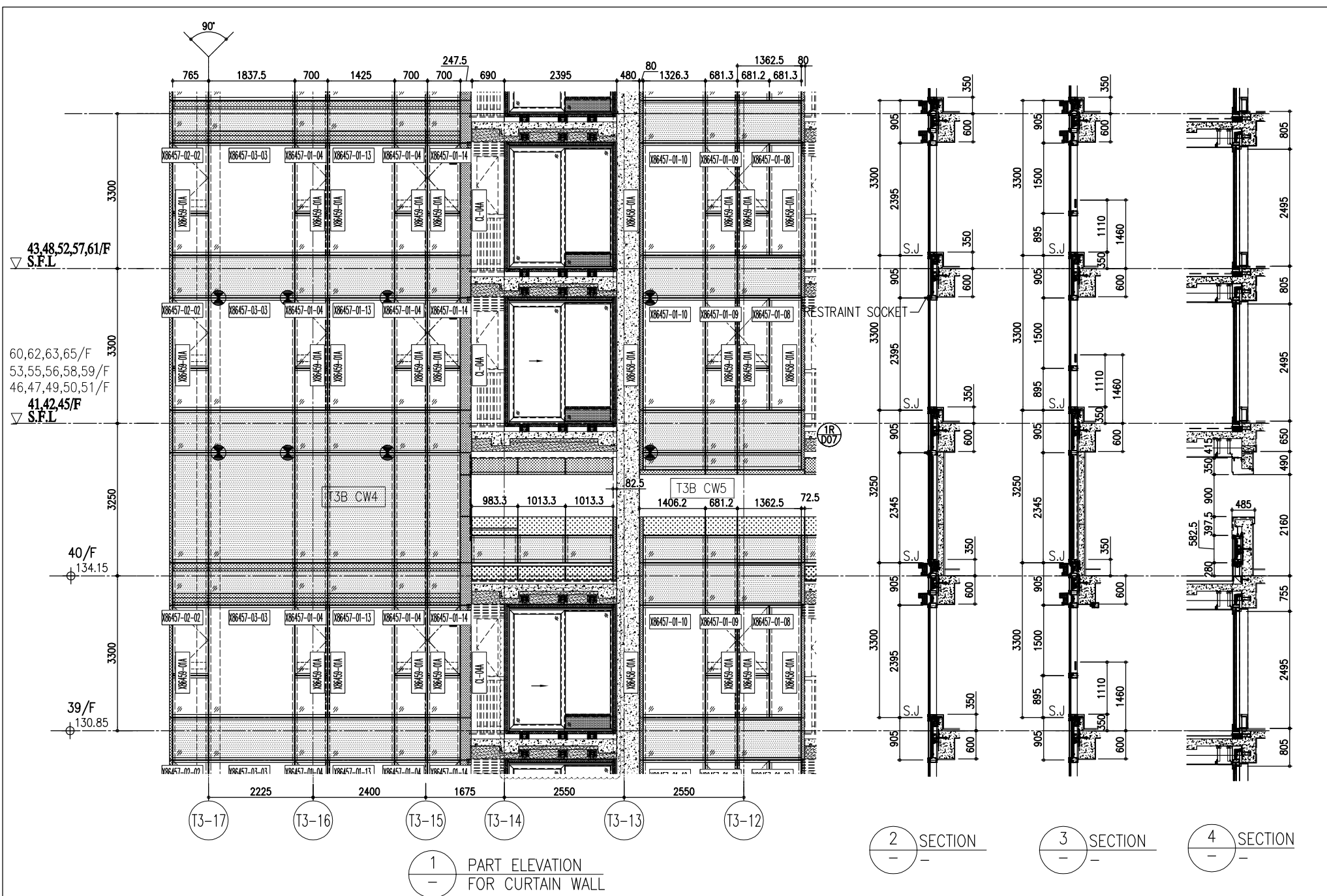

R/F	+217.00
67/F	+213.50
66/F	+210.00
65/F	+206.70
63/F	+203.40
62/F	+200.10
61/F	+196.80
60/F	+193.50
59/F	+190.20
58/F	+186.90
57/F	+183.60
56/F	+180.30
55/F	+177.00
53/F	+173.70
40/F	+130.85
39/F	+130.85
52/F	+170.40
51/F	+167.10
50/F	+163.80
49/F	+160.50
48/F	+157.20
47/F	+153.90
46/F	+150.60
45/F	+147.30
44/F	+144.00
43/F	+140.70
42/F	+137.40
41/F	+134.15
40/F	+134.15
37/F	+124.25
36/F	+120.95
35/F	+117.65
34/F	+114.35
33/F	+111.05
32/F	+107.75
31/F	+104.45
30/F	+101.15
29/F	+97.85
28/F	+94.55
27/F	+91.25
26/F	+87.95
25/F	+84.65
24/F	+81.35
23/F	+78.05
22/F	+74.75
21/F	+71.45
20/F	+68.15
19/F	+64.85
18/F	+61.55
17/F	+58.25
16/F	+54.95

- LEGEND:
- (G1) 10mm THK. HEAT STRENGTHENED GLASS (OUTSIDE) +12mm AIR SPACE + 12mm THK. TEMPERED GLASS
 - (G2) 10mm THK. HEAT STRENGTHENED GLASS (OUTSIDE) +12mm AIR SPACE + 10mm THK. TEMPERED GLASS
 - (G3) 12mm THK. HEAT STRENGTHENED GLASS
 - (G4) 12mm THK. CLEAR TEMPERED GLASS (INTERNAL PROTECTIVE BARRIER)
 - (G5) 10mm THK. HEAT STRENGTHENED GLASS (OUTSIDE) +12mm AIR SPACE + 12mm THK. TEMPERED GLASS WITH REFLECTIVE COATING
 - (G6) 10mm THK. CLEAR TEMPERED GLASS
 - (G7) 8mm THK. CLEAR HEAT-STRENGTHENED GLASS +0.52mm PVB + 8mm THK. CLEAR HEAT-STRENGTHENED GLASS
 - (C) 3 mm THK. ALUM. CLADDING
 - (B) 3 mm THK. ALUM. BACKPAN
 - S.J. STACK JOINT
 - (RS) RESTRAINT SOCKET

<p>ARCHITECT: Ronald Lu & Partners 呂元祥建築師事務所 (香港) 有限公司</p> <p>CLIENT: 德和置業有限公司 Sino Land Company Limited</p> <p>STRUCTURAL ENGINEER: Gammon</p> <p>FAÇADE CONSULTANT: AECOM</p> <p>MAIN CONTRACTOR: Ronald Lu & Partners (HK) Ltd.</p>	<p>PROJECT: PROPOSED RESIDENTIAL DEVELOPMENT AT TKOIL 709P, PHASE 11, LOHAS PARK TSEUNG KWAN O, N.T.</p> <p>TITLE: TYPICAL FLOOR PARTIAL ELEVATION & SECTION, PLAN FOR CURTAIN WALL (TOWER 3)</p> <p>DATE: 22-OCT-21</p> <p>SCALE: 1:50(A1)</p> <p>DRAWN BY: [Name]</p> <p>CHECKED BY: [Name]</p>	<p>JOB NO.: J-858</p> <p>REVISIONS:</p> <table border="1"> <tr><th>NO.</th><th>DATE</th><th>REVISION</th></tr> <tr><td>A</td><td>03/12/21</td><td>REVISED AS PER COMMENTS</td></tr> <tr><td>B</td><td>20/12/21</td><td>REVISED AS PER COMMENTS</td></tr> <tr><td>C</td><td>22/01/22</td><td>REVISED AS PER COMMENTS</td></tr> <tr><td>D</td><td>22/04/06</td><td>REVISED AS PER COMMENTS</td></tr> <tr><td>E</td><td>25/05/22</td><td>REVISED AS PER COMMENTS</td></tr> <tr><td>F</td><td>26/07/22</td><td>REVISED AS PER COMMENTS</td></tr> <tr><td>G</td><td>18/08/22</td><td>REVISED AS PER COMMENTS</td></tr> </table>	NO.	DATE	REVISION	A	03/12/21	REVISED AS PER COMMENTS	B	20/12/21	REVISED AS PER COMMENTS	C	22/01/22	REVISED AS PER COMMENTS	D	22/04/06	REVISED AS PER COMMENTS	E	25/05/22	REVISED AS PER COMMENTS	F	26/07/22	REVISED AS PER COMMENTS	G	18/08/22	REVISED AS PER COMMENTS	<p>NOTE:</p> <ol style="list-style-type: none"> ALL DIMENSIONS ARE IN mm. ALL ELEVATIONS ARE VIEWED FROM OUTSIDE. ALL DIMENSIONS TO BE VERIFIED ON SITE BEFORE FABRICATION. <p>LEGEND:</p> <ul style="list-style-type: none"> (X1) DETAIL MARK NO. (X00) REFER SHEET NO. 1. F.F.L. -- FINISHED FLOOR LEVEL 2. S.F.L. -- STRUCTURAL FLOOR LEVEL 3. -- REVERSED DETAIL
NO.	DATE	REVISION																									
A	03/12/21	REVISED AS PER COMMENTS																									
B	20/12/21	REVISED AS PER COMMENTS																									
C	22/01/22	REVISED AS PER COMMENTS																									
D	22/04/06	REVISED AS PER COMMENTS																									
E	25/05/22	REVISED AS PER COMMENTS																									
F	26/07/22	REVISED AS PER COMMENTS																									
G	18/08/22	REVISED AS PER COMMENTS																									

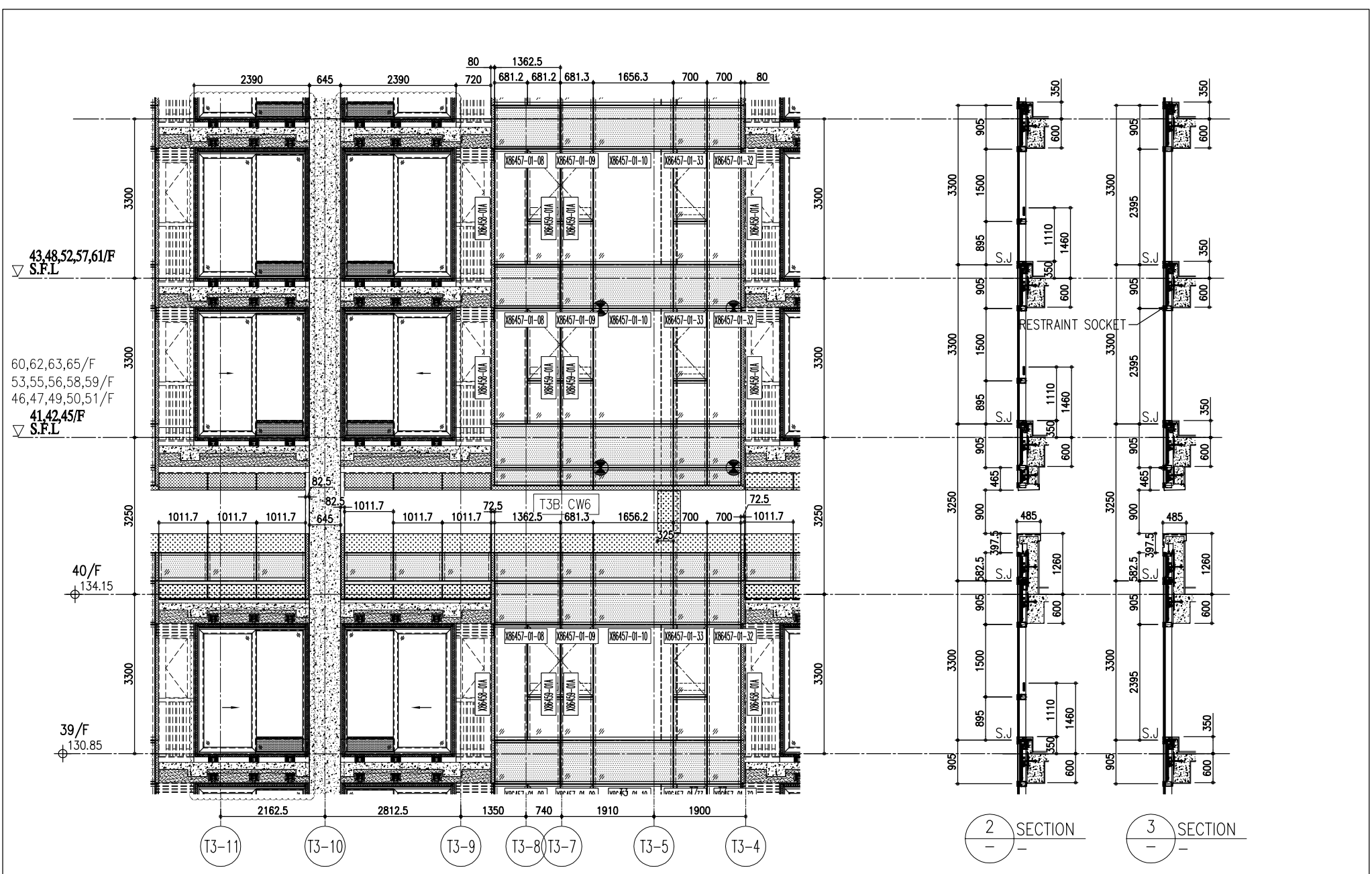

1 PART ELEVATION FOR CURTAIN WALL

2 SECTION
3 SECTION

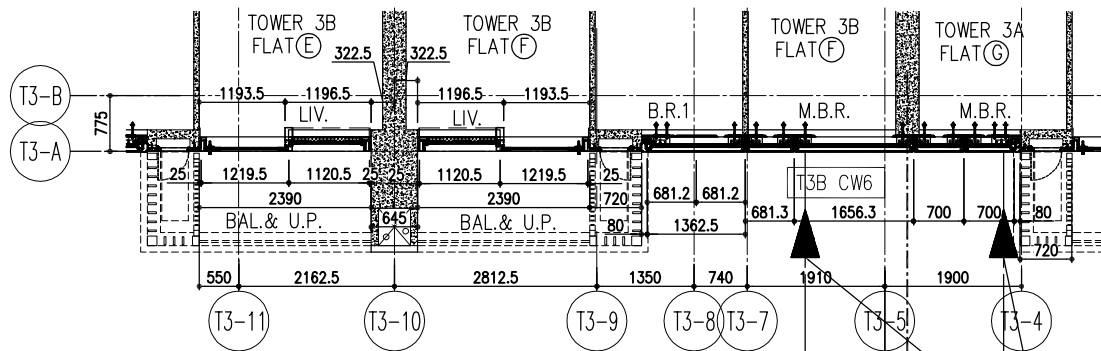

4 PART PLAN FOR CURTAIN WALL

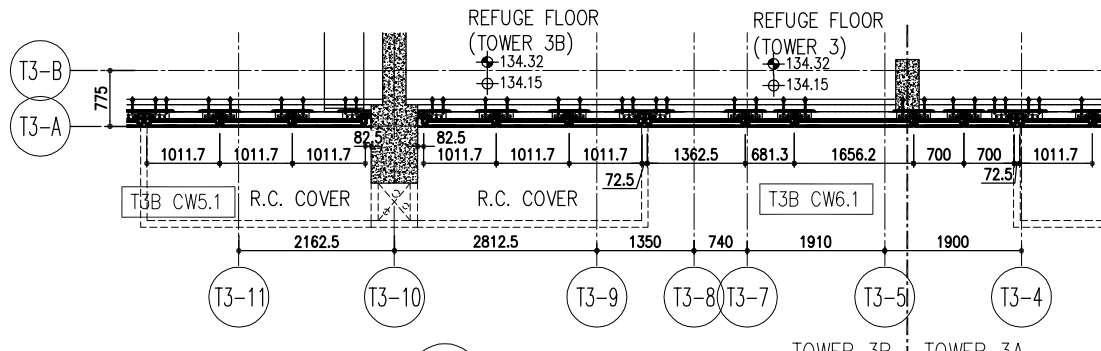

5 PART PLAN FOR CURTAIN WALL

R/F	+217.00
67/F	+213.50
26/F	+91.25
25/F	+87.95
23/F	+84.65
22/F	+81.35
21/F	+78.05
20/F	+74.75
19/F	+71.45
18/F	+68.15
17/F	+64.85
16/F	+61.55
15/F	+58.25
12/F	+54.95
39/F	+130.85
38/F	+127.55
37/F	+124.25
36/F	+120.95
35/F	+117.65
32/F	+111.05
31/F	107.75
30/F	+104.45
29/F	+101.15
28/F	+97.85
27/F	+94.55
52/F	+170.40
51/F	+167.10
50/F	+163.80
49/F	+160.50
48/F	+157.20
47/F	+153.90
46/F	+150.60
45/F	+147.30
43/F	+144.00
42/F	+140.70
41/F	+137.40
40/F	+134.15
66/F	+210.00
65/F	+206.70
63/F	+203.40
62/F	+200.10
61/F	+196.80
60/F	+193.50
59/F	+190.20
58/F	+186.90
57/F	+183.60
56/F	+180.30
55/F	+177.00
53/F	+173.70

- LEGEND:
- (G1) 10mm THK. HEAT STRENGTHENED GLASS (OUTSIDE) + 12mm AIR SPACE + 12mm THK. TEMPERED GLASS
 - (G2) 10mm THK. HEAT STRENGTHENED GLASS (OUTSIDE) + 12mm AIR SPACE + 10mm THK. TEMPERED GLASS
 - (G3) 12mm THK. HEAT STRENGTHENED GLASS
 - (G4) 12mm THK. CLEAR TEMPERED GLASS (INTERNAL PROTECTIVE BARRIER)
 - (G5) 10mm THK. HEAT STRENGTHENED GLASS (OUTSIDE) + 12mm AIR SPACE + 12mm THK. TEMPERED GLASS WITH REFLECTIVE COATING
 - (G6) 10mm THK. CLEAR TEMPERED GLASS
 - (G7) 8mm THK. CLEAR HEAT-STRENGTHENED GLASS + 52mm PVB + 8mm THK. CLEAR HEAT-STRENGTHENED GLASS
 - (C) 3 mm THK. ALUM. CLADDING
 - (B) 3 mm THK. ALUM. BACKPAN
 - (S.J.) STACK JOINT
 - (RS) RESTRAINT SOCKET

<p>DMG NO. : J858-CW-PC311</p> <p>REV. : C</p>	<p>DATE : 22-OCT-21</p> <p>SCALE : 1:50(A1)</p> <p>CHECKED BY :</p>	<p>TITLE :</p> <p>TYPICAL FLOOR PARTIAL ELEVATION & SECTION, PLAN FOR CURTAIN WALL (TOWER 3)</p>	<p>PROJECT :</p> <p>PROPOSED RESIDENTIAL DEVELOPMENT AT TKOIL 70RP, PHASE 11, LOHAS PARK TSEUNG KWAN O, N.T.</p>	<p>JOB NO. : J-858</p> <p>REVISIONS:</p> <table border="1"> <tr><th>NO.</th><th>DATE</th><th>REVISION</th><th>BY</th></tr> <tr><td>G</td><td>18/08/22</td><td>REVISED AS PER COMMENTS</td><td>LS</td></tr> <tr><td>F</td><td>26/07/22</td><td>REVISED AS PER COMMENTS</td><td>LS</td></tr> <tr><td>E</td><td>25/05/22</td><td>REVISED AS PER COMMENTS</td><td>LS</td></tr> <tr><td>D</td><td>22/04/06</td><td>REVISED AS PER COMMENTS</td><td>LS</td></tr> <tr><td>C</td><td>22/01/22</td><td>REVISED AS PER COMMENTS</td><td>LS</td></tr> <tr><td>B</td><td>20/12/21</td><td>REVISED AS PER COMMENTS</td><td>LS</td></tr> <tr><td>A</td><td>03/12/21</td><td>REVISED AS PER COMMENTS</td><td>LS</td></tr> </table>	NO.	DATE	REVISION	BY	G	18/08/22	REVISED AS PER COMMENTS	LS	F	26/07/22	REVISED AS PER COMMENTS	LS	E	25/05/22	REVISED AS PER COMMENTS	LS	D	22/04/06	REVISED AS PER COMMENTS	LS	C	22/01/22	REVISED AS PER COMMENTS	LS	B	20/12/21	REVISED AS PER COMMENTS	LS	A	03/12/21	REVISED AS PER COMMENTS	LS	<p>NOTE:</p> <ol style="list-style-type: none"> ALL DIMENSIONS ARE IN mm. ALL ELEVATIONS ARE VIEWED FROM OUTSIDE. ALL DIMENSIONS TO BE VERIFIED ON SITE BEFORE FABRICATION. <p>LEGEND:</p> <ul style="list-style-type: none"> (X1) DETAIL MARK NO. (X00) REFER SHEET NO. 1. F.F.L. --- FINISHED FLOOR LEVEL 2. S.F.L. --- STRUCTURAL FLOOR LEVEL 3. (R) --- REVERSED DETAIL 	<p>ARCHITECT :</p> <p>Ronald Lu & Partners</p> <p>MAIN CONTRACTOR :</p> <p>Sino Land Company Limited</p>	<p>STRUCTURAL ENGINEER :</p> <p>Gammorn</p>	<p>FAÇADE CONSULTANT :</p> <p>AECOM</p>	<p>B.D. REF. :</p>
NO.	DATE	REVISION	BY																																						
G	18/08/22	REVISED AS PER COMMENTS	LS																																						
F	26/07/22	REVISED AS PER COMMENTS	LS																																						
E	25/05/22	REVISED AS PER COMMENTS	LS																																						
D	22/04/06	REVISED AS PER COMMENTS	LS																																						
C	22/01/22	REVISED AS PER COMMENTS	LS																																						
B	20/12/21	REVISED AS PER COMMENTS	LS																																						
A	03/12/21	REVISED AS PER COMMENTS	LS																																						

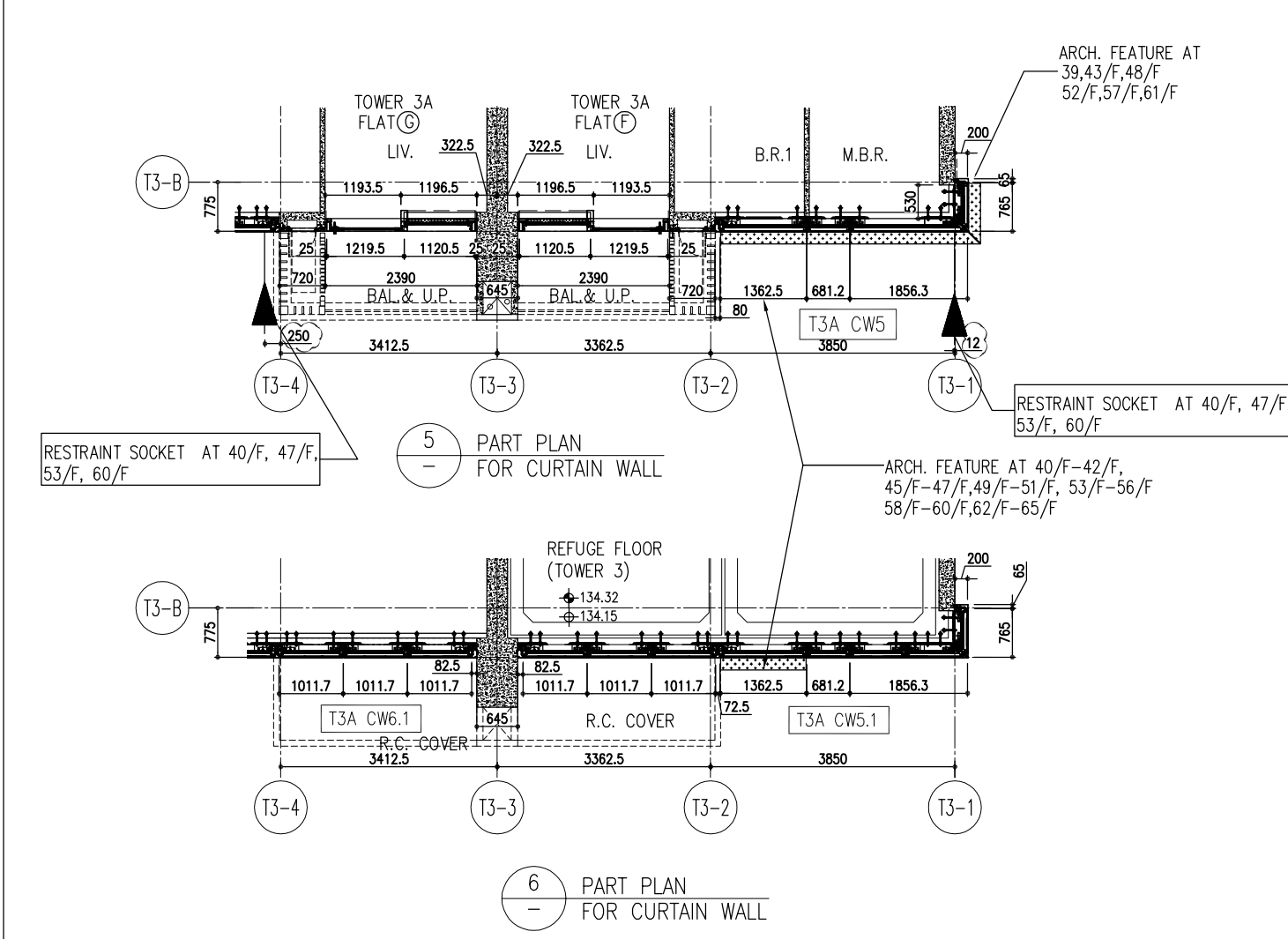
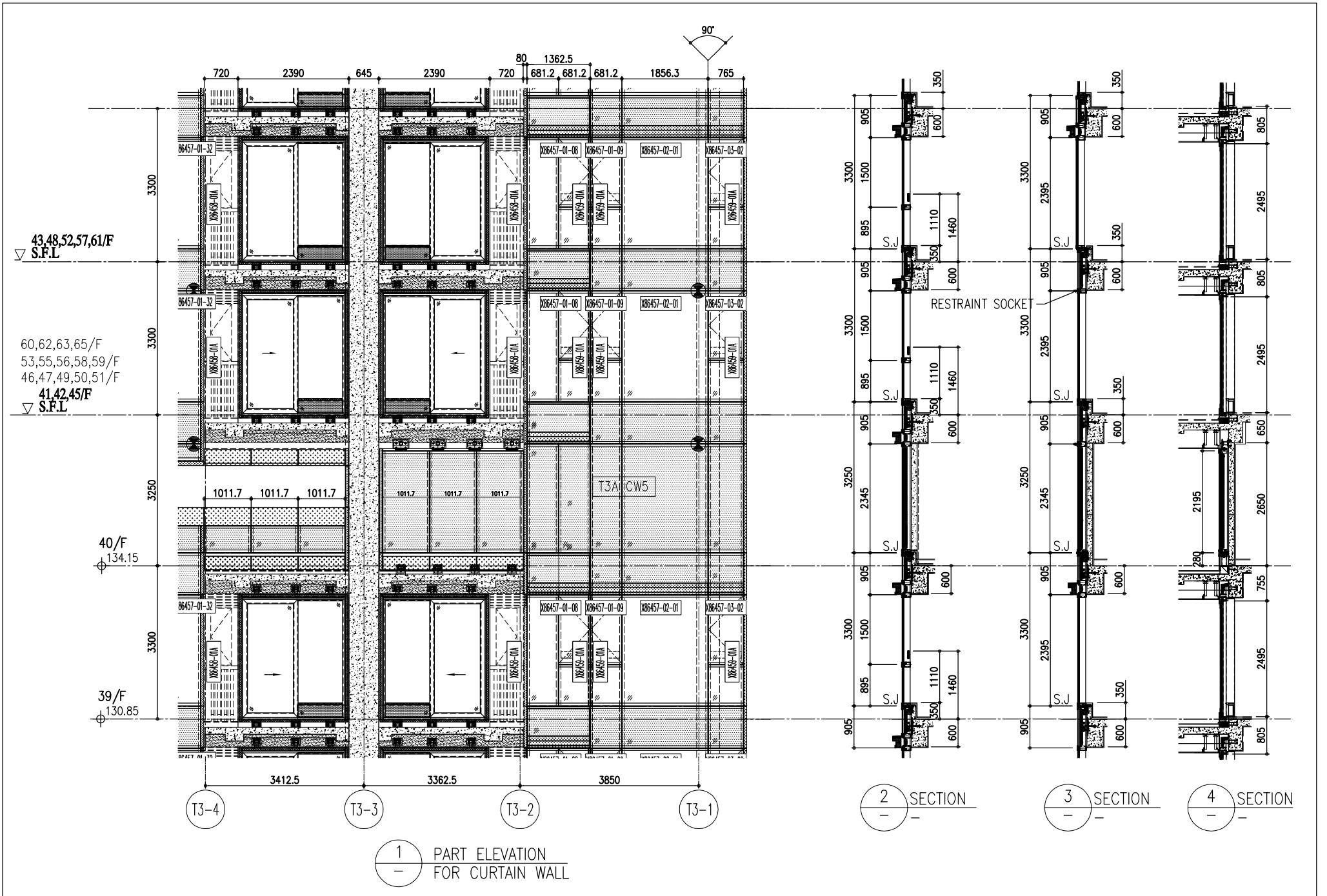

R/F	+217.00	R/F	+217.00
67/F	+213.50	66/F	+210.00
66/F	+210.00	65/F	+206.70
65/F	+206.70	64/F	+203.40
64/F	+203.40	63/F	+200.10
63/F	+200.10	62/F	+196.80
62/F	+196.80	61/F	+193.50
61/F	+193.50	60/F	+190.20
60/F	+190.20	59/F	+186.90
59/F	+186.90	58/F	+183.60
58/F	+183.60	57/F	+180.30
57/F	+180.30	56/F	+177.00
56/F	+177.00	55/F	+173.70
55/F	+173.70	54/F	+170.40
54/F	+170.40	53/F	+167.10
53/F	+167.10	52/F	+163.80
52/F	+163.80	51/F	+160.50
51/F	+160.50	50/F	+157.20
50/F	+157.20	49/F	+153.90
49/F	+153.90	48/F	+150.60
48/F	+150.60	47/F	+147.30
47/F	+147.30	46/F	+144.00
46/F	+144.00	45/F	+140.70
45/F	+140.70	44/F	+137.40
44/F	+137.40	43/F	+134.15
43/F	+134.15	42/F	+130.85
42/F	+130.85	41/F	+127.55
41/F	+127.55	40/F	+124.25
40/F	+124.25	39/F	+120.95
39/F	+120.95	38/F	+117.65
38/F	+117.65	37/F	+114.35
37/F	+114.35	36/F	+111.05
36/F	+111.05	35/F	+107.75
35/F	+107.75	34/F	+104.45
34/F	+104.45	33/F	+101.15
33/F	+101.15	32/F	+97.85
32/F	+97.85	31/F	+94.55
31/F	+94.55	30/F	+91.25
30/F	+91.25	29/F	+87.95
29/F	+87.95	28/F	+84.65
28/F	+84.65	27/F	+81.35
27/F	+81.35	26/F	+78.05
26/F	+78.05	25/F	+74.75
25/F	+74.75	24/F	+71.45
24/F	+71.45	23/F	+68.15
23/F	+68.15	22/F	+64.85
22/F	+64.85	21/F	+61.55
21/F	+61.55	20/F	+58.25
20/F	+58.25	19/F	+54.95
19/F	+54.95	18/F	+51.65
18/F	+51.65	17/F	+48.35
17/F	+48.35	16/F	+45.05
16/F	+45.05	15/F	+41.75
15/F	+41.75	14/F	+38.45
14/F	+38.45	13/F	+35.15
13/F	+35.15	12/F	+31.85
12/F	+31.85	11/F	+28.55
11/F	+28.55	10/F	+25.25
10/F	+25.25	9/F	+21.95
9/F	+21.95	8/F	+18.65
8/F	+18.65	7/F	+15.35
7/F	+15.35	6/F	+12.05
6/F	+12.05	5/F	+8.75
5/F	+8.75	4/F	+5.45
4/F	+5.45	3/F	+2.15
3/F	+2.15	2/F	+0.85
2/F	+0.85	1/F	+0.55
1/F	+0.55	0/F	+0.25
0/F	+0.25		

- LEGEND:
- (G1) 10mm THK. HEAT STRENGTHENED GLASS (OUTSIDE) + 12mm AIR SPACE + 12mm THK. TEMPERED GLASS
 - (G2) 10mm THK. HEAT STRENGTHENED GLASS (OUTSIDE) + 12mm AIR SPACE + 10mm THK. TEMPERED GLASS
 - (G3) 12mm THK. HEAT STRENGTHENED GLASS
 - (G4) 12mm THK. CLEAR TEMPERED GLASS (INTERNAL PROTECTIVE BARRIER)
 - (G5) 10mm THK. HEAT STRENGTHENED GLASS (OUTSIDE) + 12mm AIR SPACE + 12mm THK. TEMPERED GLASS WITH REFLECTIVE COATING
 - (G6) 10mm THK. CLEAR TEMPERED GLASS
 - (G7) 8mm THK. CLEAR HEAT-STRENGTHENED GLASS + 52mm PVB + 8mm THK. CLEAR HEAT-STRENGTHENED GLASS
 - (G8) 3 mm THK. ALUM. CLADDING
 - (G9) 3 mm THK. ALUM. BACKPAN
 - S.J. STACK JOINT
 - (RS) RESTRAINT SOCKET

<p>CLIENT: 德和置业有限公司 Sino Land Company Limited</p> <p>ARCHITECT: Ronald Lu & Partners Ronald Lu & Partners (HK) Ltd. 呂元祥建築師事務所 (香港) 有限公司</p> <p>MAIN CONTRACTOR:</p> <p>STRUCTURAL ENGINEER: Gammon</p> <p>FAÇADE CONSULTANT: AECOM</p>	<p>NOTE:</p> <ol style="list-style-type: none"> ALL DIMENSIONS ARE IN mm. ALL ELEVATIONS ARE VIEWED FROM OUTSIDE. ALL DIMENSIONS TO BE VERIFIED ON SITE BEFORE FABRICATION. <p>LEGEND:</p> <ul style="list-style-type: none"> (X1) DETAIL MARK NO. (X00) REFER SHEET NO. 1. F.F.L. -- FINISHED FLOOR LEVEL 2. S.F.L. -- STRUCTURAL FLOOR LEVEL 3. (R) -- REVERSED DETAIL 	<p>JOB NO.: J-858</p> <p>PROJECT: PROPOSED RESIDENTIAL DEVELOPMENT AT TKOIL 709P, PHASE 11, LOHAS PARK TSEUNG KWAN O, N.T.</p> <p>TITLE: TYPICAL FLOOR PARTIAL ELEVATION & SECTION, PLAN FOR CURTAIN WALL (TOWER 3)</p> <p>DATE: 22-OCT-21 SCALE: 1:50(A1)</p> <p>DRAWN BY: CHECKED BY:</p> <p>REVISIONS:</p> <table border="1"> <thead> <tr> <th>NO.</th> <th>DATE</th> <th>REVISION</th> <th>BY</th> </tr> </thead> <tbody> <tr> <td>G</td> <td>18/08/22</td> <td>REVISED AS PER COMMENTS</td> <td>LS</td> </tr> <tr> <td>F</td> <td>26/07/22</td> <td>REVISED AS PER COMMENTS</td> <td>LS</td> </tr> <tr> <td>E</td> <td>25/05/22</td> <td>REVISED AS PER COMMENTS</td> <td>LS</td> </tr> <tr> <td>D</td> <td>22/04/06</td> <td>REVISED AS PER COMMENTS</td> <td>LS</td> </tr> <tr> <td>C</td> <td>22/01/22</td> <td>REVISED AS PER COMMENTS</td> <td>LS</td> </tr> <tr> <td>B</td> <td>20/12/21</td> <td>REVISED AS PER COMMENTS</td> <td>LS</td> </tr> <tr> <td>A</td> <td>03/12/21</td> <td>REVISED AS PER COMMENTS</td> <td>LS</td> </tr> </tbody> </table>	NO.	DATE	REVISION	BY	G	18/08/22	REVISED AS PER COMMENTS	LS	F	26/07/22	REVISED AS PER COMMENTS	LS	E	25/05/22	REVISED AS PER COMMENTS	LS	D	22/04/06	REVISED AS PER COMMENTS	LS	C	22/01/22	REVISED AS PER COMMENTS	LS	B	20/12/21	REVISED AS PER COMMENTS	LS	A	03/12/21	REVISED AS PER COMMENTS	LS	<p>DMG NO.: J858-CW-PC312</p> <p>REV.: C</p>
NO.	DATE	REVISION	BY																																
G	18/08/22	REVISED AS PER COMMENTS	LS																																
F	26/07/22	REVISED AS PER COMMENTS	LS																																
E	25/05/22	REVISED AS PER COMMENTS	LS																																
D	22/04/06	REVISED AS PER COMMENTS	LS																																
C	22/01/22	REVISED AS PER COMMENTS	LS																																
B	20/12/21	REVISED AS PER COMMENTS	LS																																
A	03/12/21	REVISED AS PER COMMENTS	LS																																

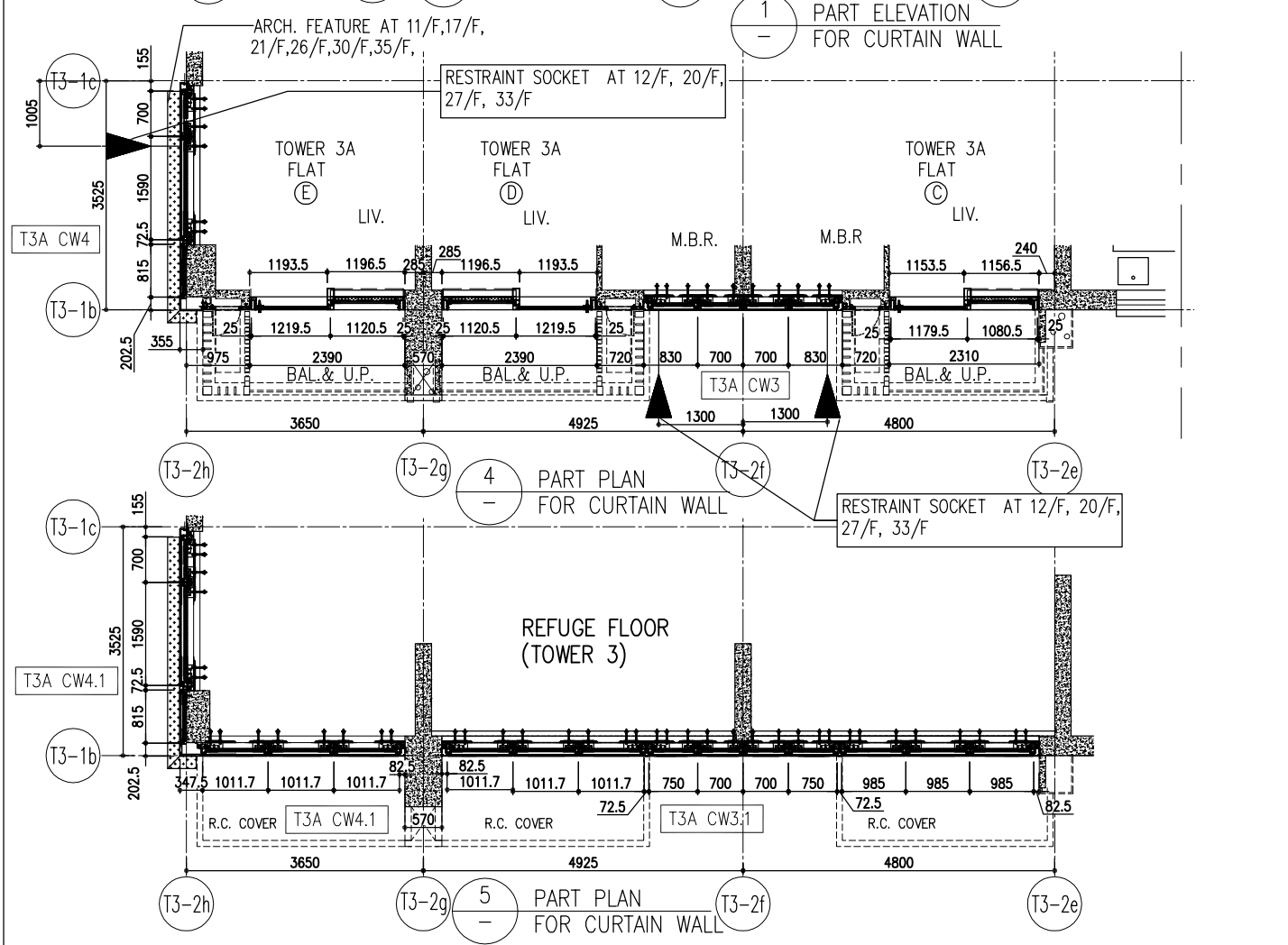
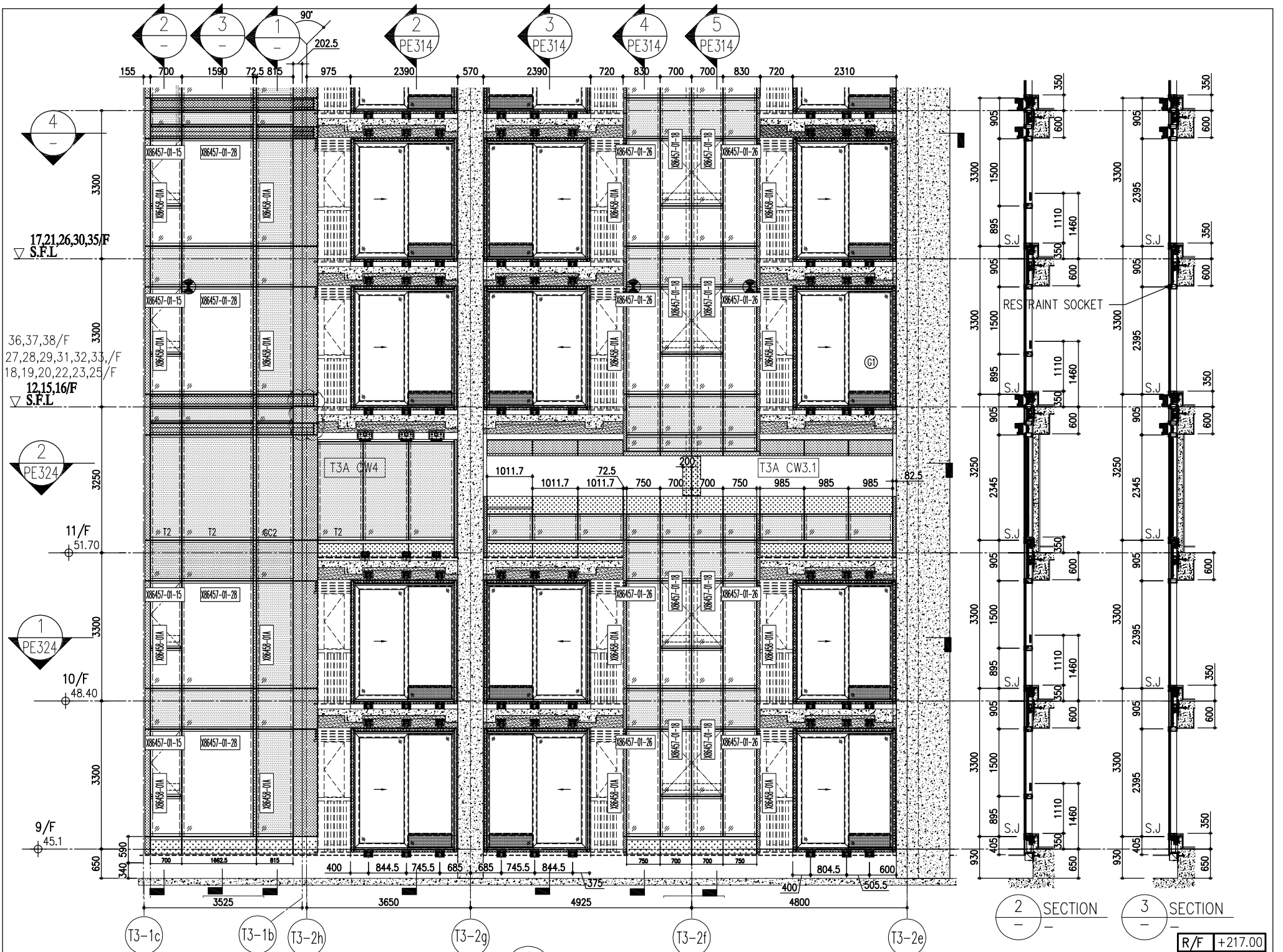

R/F	+217.00
67/F	+213.50
26/F	+91.25
25/F	+87.95
23/F	+84.65
22/F	+81.35
21/F	+78.05
20/F	+74.75
19/F	+71.45
18/F	+68.15
17/F	+64.85
16/F	+61.55
15/F	+58.25
12/F	+54.95
39/F	+130.85
38/F	+127.55
37/F	+124.25
36/F	+120.95
35/F	+117.65
32/F	+111.05
31/F	107.75
30/F	+104.45
29/F	+101.15
28/F	+97.85
27/F	+94.55
52/F	+170.40
51/F	+167.10
50/F	+163.80
49/F	+160.50
48/F	+157.20
46/F	+150.60
45/F	+147.30
43/F	+144.00
42/F	+140.70
41/F	+137.40
40/F	+134.15
66/F	+210.00
65/F	+206.70
63/F	+203.40
62/F	+200.10
61/F	+196.80
60/F	+193.50
59/F	+190.20
58/F	+186.90
57/F	+183.60
56/F	+180.30
55/F	+177.00
53/F	+173.70

- LEGEND:
- (G1) 10mm THK. HEAT STRENGTHENED GLASS (OUTSIDE) +12mm AIR SPACE + 12mm THK. TEMPERED GLASS
 - (G2) 10mm THK. HEAT STRENGTHENED GLASS (OUTSIDE) +12mm AIR SPACE + 10mm THK. TEMPERED GLASS
 - (G3) 12mm THK. HEAT STRENGTHENED GLASS
 - (G4) 12mm THK. CLEAR TEMPERED GLASS (INTERNAL PROTECTIVE BARRIER)
 - (G5) 10mm THK. HEAT STRENGTHENED GLASS (OUTSIDE) +12mm AIR SPACE + 12mm THK. TEMPERED GLASS WITH REFLECTED COATING
 - (G6) 10mm THK. CLEAR TEMPERED GLASS
 - (G7) 8mm THK. CLEAR HEAT-STRENGTHENED +1.52mm PVB + 8mm THK. CLEAR HEAT-STRENGTHENED GLASS
 - (G8) 3 mm THK. ALUM. CLADDING
 - (G9) 3 mm THK. ALUM. BACKPAN
 - S.J. STACK JOINT
 - (RS) RESTRAINT SOCKET

NOTE:

- ALL DIMENSIONS ARE IN mm.
- ALL ELEVATIONS ARE VIEWED FROM OUTSIDE.
- ALL DIMENSIONS TO BE VERIFIED ON SITE BEFORE FABRICATION.

LEGEND:

- (X1) DETAIL MARK NO.
- (X00) REFER SHEET NO.
- 1. F.L. -- FINISHED FLOOR LEVEL
- 2. S.F.L. -- STRUCTURAL FLOOR LEVEL
- 3. (R) -- REVERSED DETAIL

REVISIONS:

NO.	DATE	REVISION	BY
A	03/12/21	REVISED AS PER COMMENTS	LS
B	20/12/21	REVISED AS PER COMMENTS	LS
C	22/01/22	REVISED AS PER COMMENTS	LS
D	22/04/06	REVISED AS PER COMMENTS	LS
E	25/05/22	REVISED AS PER COMMENTS	LS
F	26/07/22	REVISED AS PER COMMENTS	LS
G	18/08/22	REVISED AS PER COMMENTS	LS

PROJECT: PROPOSED RESIDENTIAL DEVELOPMENT AT TKOIL 709P, PHASE 11, LOHAS PARK TSEUNG KWAN O, N.T.

TITLE: TYPICAL FLOOR PARTIAL ELEVATION & SECTION, PLAN FOR CURTAIN WALL (TOWER 3)

DATE: 22-OCT-21 **SCALE:** 1:50(A1)

DRAWN BY: **CHECKED BY:**

JOB NO.: J-858

ARCHITECT: Ronald Lu & Partners (HK) Ltd. 呂元祥建築師事務所 (香港) 有限公司

STRUCTURAL ENGINEER: Gammon

FAÇADE CONSULTANT: AECOM

CLIENT: 德和置業有限公司 Sino Land Company Limited

MAIN CONTRACTOR:

REVISIONS: REV. : C

DWG NO.: J858-CW-PE313

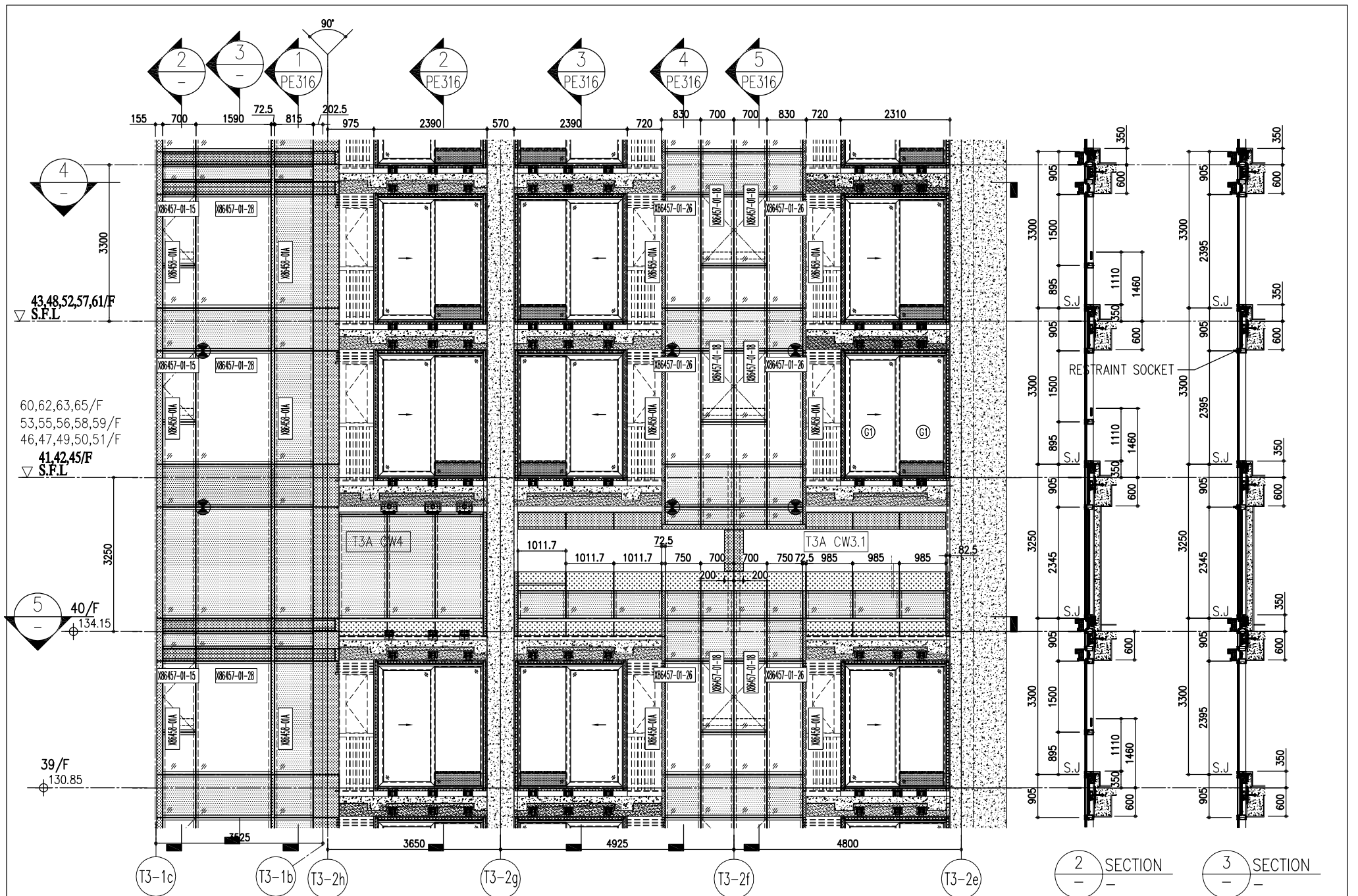

1 PART ELEVATION FOR CURTAIN WALL

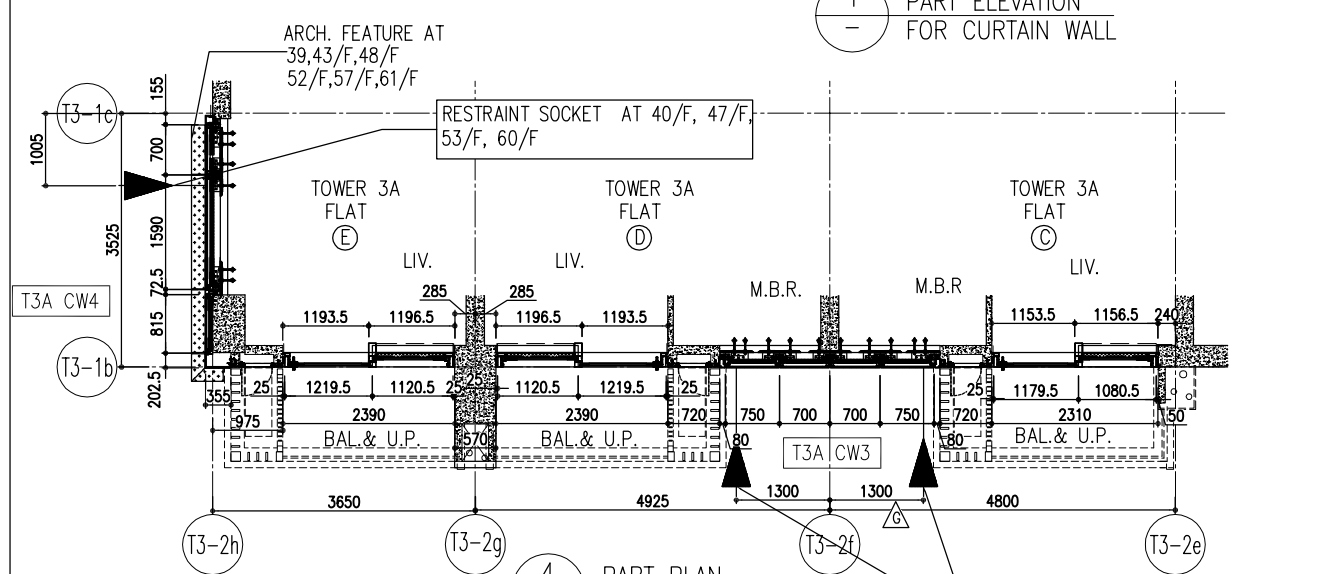

4 PART PLAN FOR CURTAIN WALL

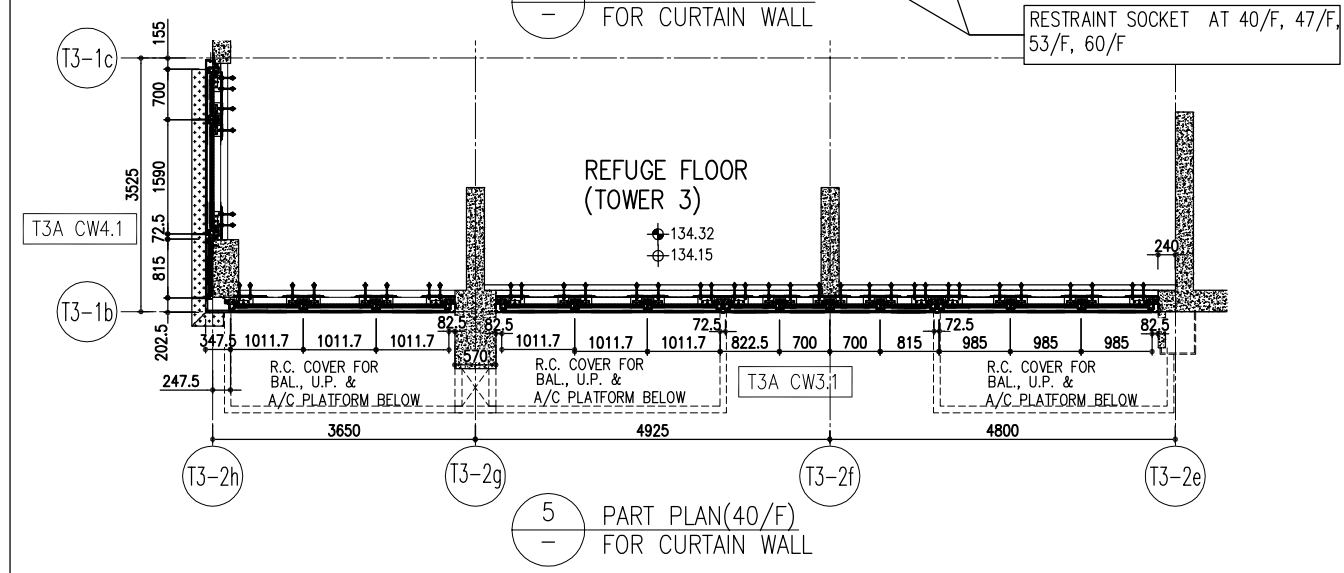

5 PART PLAN (40/F) FOR CURTAIN WALL

	R/F	+217.00
	67/F	+213.50
26/F	+91.25	39/F +130.85
25/F	+87.95	38/F +127.55
23/F	+84.65	37/F +124.25
22/F	+81.35	36/F +120.95
21/F	+78.05	35/F +117.65
20/F	+74.75	33/F +114.35
19/F	+71.45	32/F +111.05
18/F	+68.15	31/F 107.75
17/F	+64.85	30/F +104.45
16/F	+61.55	29/F +101.15
15/F	+58.25	28/F +97.85
12/F	+54.95	27/F +94.55
	40/F	+134.15
	53/F	+173.70
	55/F	+177.00
	56/F	+180.30
	57/F	+183.60
	58/F	+186.90
	59/F	+190.20
	60/F	+193.50
	61/F	+196.80
	62/F	+200.10
	63/F	+203.40
	65/F	+206.70
	66/F	+210.00

- LEGEND:
- (G1) - 10mm THK. HEAT STRENGTHENED GLASS (OUTSIDE) + 12mm AIR SPACE + 12mm THK. TEMPERED GLASS
 - (G2) - 10mm THK. HEAT STRENGTHENED GLASS (OUTSIDE) + 12mm AIR SPACE + 10mm THK. TEMPERED GLASS
 - (G3) - 12mm THK. HEAT STRENGTHENED GLASS
 - (G4) - 12mm THK. CLEAR TEMPERED GLASS (INTERNAL PROTECTIVE BARRIER)
 - (G5) - 10mm THK. HEAT STRENGTHENED GLASS (OUTSIDE) + 12mm AIR SPACE + 12mm THK. TEMPERED GLASS WITH REFLECTIVE COATING
 - (G6) - 10mm THK. CLEAR TEMPERED GLASS
 - (G7) - 8mm THK. CLEAR HEAT-STRENGTHENED + 1.52mm PVB + 8mm THK. CLEAR HEAT-STRENGTHENED GLASS
 - (G8) - 3 mm THK. ALUM. CLADDING
 - (G9) - 3 mm THK. ALUM. BACKPAN
 - S.J. - STACK JOINT
 - (RS) - RESTRAINT SOCKET

<p>DMG NO. : J858-CW-PC315</p> <p>REV. : C</p>	<p>DATE : 22-OCT-21</p> <p>SCALE : 1:50(A1)</p> <p>CHECKED BY :</p>	<p>TITLE :</p> <p>TYPICAL FLOOR PARTIAL ELEVATION & SECTION, PLAN FOR CURTAIN WALL (TOWER 3)</p>	<p>PROJECT :</p> <p>PROPOSED RESIDENTIAL DEVELOPMENT AT TKOIL 70RP, PHASE 11, LOHAS PARK TSIUNG KWAN O, N.T.</p>	<p>JOB NO. : J-858</p> <p>DATE :</p> <p>REVISED AS PER COMMENTS</p> <p>REVISED AS PER COMMENTS</p> <p>REVISED AS PER COMMENTS</p> <p>REVISED AS PER COMMENTS</p> <p>REVISED AS PER COMMENTS</p> <p>REVISED AS PER COMMENTS</p> <p>REVISED AS PER COMMENTS</p> <p>REVISED AS PER COMMENTS</p>	<p>NOTE :</p> <p>1. ALL DIMENSIONS ARE IN mm.</p> <p>2. ALL ELEVATIONS ARE VIEWED FROM OUTSIDE.</p> <p>3. ALL DIMENSIONS TO BE VERIFIED ON SITE BEFORE FABRICATION.</p> <p>LEGEND :</p> <p>(X) - DETAIL MARK NO.</p> <p>(X00) - REFER SHEET NO.</p> <p>1. F.L. - FINISHED FLOOR LEVEL</p> <p>2. S.F.L. - STRUCTURAL FLOOR LEVEL</p> <p>3. (R) - REVERSED DETAIL</p>	<p>ARCHITECT :</p> <p>Ronald Lu & Partners</p> <p>Structural Engineers</p> <p>Ronald Lu & Partners (HK) Ltd.</p> <p>呂元祥建築師事務所 (香港) 有限公司</p>	<p>CLIENT :</p> <p>德和置業有限公司</p> <p>Sino Land Company Limited</p>	<p>STRUCTURAL ENGINEER :</p> <p>Gammorn</p>	<p>FAÇADE CONSULTANT :</p> <p>AECOM</p>	<p>B.O. REF. :</p>
--	---	--	--	--	---	---	--	---	---	--------------------