



工程指示 / 要求簡箋(E.I.)

工程指示編號：EI / 6389 / 24 修改版次： E
 工程編號 : J - 858 工程名稱 : 將軍澳日出康城 11
 工程項目 : 幕牆 室內收口鋁料 特色層 地盤用 (T1 61-62/F, T2 66-67/F, T3 66-67/F)
 收件人 : 生統 發件人 : Paul Wong 日期 : 10/01/2024

要求提供 / 確認 事項 :

- | | | |
|------------------------------------|-------------------------------------|-------------------------------|
| <input type="checkbox"/> 初步鋁料 B.M. | <input type="checkbox"/> 加工拆圖，然後生產 | <input type="checkbox"/> 尺寸表 |
| <input type="checkbox"/> 正式鋁料 B.M. | <input type="checkbox"/> 技術上資料 / 指示 | <input type="checkbox"/> 報價 |
| <input type="checkbox"/> 配件 B.M. | <input type="checkbox"/> 樣辦或貨品說明書 | <input type="checkbox"/> 分判合約 |

內容 :

E 版:

1. 增加特色層用量。
2. X86457-01-09 有修改長度，未生產的請改。
3. 附上型材開料單，附 BM excel，分層數量表 excel，圖則表 excel，位置圖
4. 分座分層包扎，送地盆
5. 最優先送出 T1 → T2→T3

D 版:

1. 放行大貨，生產收口鋁料 X86457(陣底), X86458(30 呎), X86459(15 呎), X86463(47.5 呎)，
 2. 大判保留 15mm 收口，不再要求加大。現放行。附 2023.11.06 電郵
 3. 請留意 B 版的 T1B-D, T3B-D 的 X86457-01-14，已減短長度(674 mm)。
- 生產：開料留意 / 地盆：安裝留意
4. 分座分層包扎，送地盆
 5. 附開料單以 9 層為一批。
 6. 分層數量表在 C 版本
 7. 附預算出貨期。最急 T1 Low Zone
 8. 附最後版本圖紙
 9. 廁所位的收口鋁料用 15mm 呎 X86459 (C 版)

請在 2024.02.26 前完成上列要求。

分發東莞各部門 :

- | | | | | | | | |
|---------------------------------|---|---|---|--|---|--------------------------------|------------------------------|
| <input type="checkbox"/> 生產技術總監 | <input checked="" type="checkbox"/> 連附件 | <input checked="" type="checkbox"/> 技術部 | <input checked="" type="checkbox"/> 連附件 | <input type="checkbox"/> 生產部 | <input type="checkbox"/> 連附件 | <input type="checkbox"/> 機械設計部 | <input type="checkbox"/> 連附件 |
| <input type="checkbox"/> 採購部 | <input type="checkbox"/> 連附件 | <input checked="" type="checkbox"/> 生產統籌部 | <input checked="" type="checkbox"/> 連附件 | <input checked="" type="checkbox"/> 小羅&清 | <input checked="" type="checkbox"/> 連附件 | | |
| <input type="checkbox"/> 質檢部 | <input type="checkbox"/> 連附件 | <input type="checkbox"/> 會計部 | <input type="checkbox"/> 連附件 | <input type="checkbox"/> 報關組 | <input type="checkbox"/> 連附件 | <input type="checkbox"/> 其他 | <input type="checkbox"/> 連附件 |

分發香港各部門 :

- | | | | | | | | | |
|------------------------------|------------------------------|-------------------------------|------------------------------|------------------------------|------------------------------|---|---|--------|
| <input type="checkbox"/> 行政部 | <input type="checkbox"/> 連附件 | <input type="checkbox"/> 會計部 | <input type="checkbox"/> 連附件 | <input type="checkbox"/> 統籌部 | <input type="checkbox"/> 連附件 | <input checked="" type="checkbox"/> 工程部地盤科文 | <input checked="" type="checkbox"/> 連附件 | 積哥, 二寶 |
| <input type="checkbox"/> 採購部 | <input type="checkbox"/> 連附件 | <input type="checkbox"/> QS 部 | <input type="checkbox"/> 連附件 | <input type="checkbox"/> 維修部 | <input type="checkbox"/> 連附件 | <input type="checkbox"/> 其他 | <input type="checkbox"/> 連附件 | |

傳遞編號 :

HK 0058 / 24

發件人簽署 :

項目經理簽署 :

编号	T1-61F	T1-62F	T2-66F	T2-67F	T3-66F	T3-67	总计
CL-04B	1				1		2
CL-09A		1		1		1	3
X86457-01-01	1						1
X86457-01-02	1						1
X86457-01-03	1						1
X86457-01-04	3	10	1	10	3	10	37
X86457-01-05	1		1		1		3
X86457-01-06	1		1		1		3
X86457-01-07	1	2	1	2	1	1	8
X86457-01-08	7	2	7		5		21
X86457-01-09	7	2	7		5		21
X86457-01-10	3	1	3		3		10
X86457-01-11	1						1
X86457-01-12	2		1		1	1	5
X86457-01-13	1	3		2	1	3	10
X86457-01-14	1				1		2
X86457-01-15					1	1	2
X86457-01-16	1	2					3
X86457-01-17	1	1					2
X86457-01-18			2	2	2	2	8
X86457-01-19			1		1		2
X86457-01-20			1		1		2
X86457-01-21			1				1
X86457-01-22					1		1
X86457-01-24			1	1			2
X86457-01-25			1	1			2
X86457-01-26			2	2	2	2	8
X86457-01-27			1		1		2
X86457-01-28					1	1	2
X86457-01-29	1						1
X86457-01-30	1	1					2
X86457-01-31	1	1					2
X86457-01-32			1		1		2
X86457-01-33			1	1	1	1	4
X86457-01-34		1		1		1	3
X86457-01-35		1		1		1	3
X86457-01-36		3		2		2	7
X86457-01-37		1		1		1	3
X86457-01-38		1					1
X86457-01-39		2		2		2	6
X86457-01-40		1		1		1	3
X86457-01-41		1				1	2
X86457-01-42		2					2
X86457-01-43		2					2
X86457-01-44				1		1	2
X86457-01-45				1			1
X86457-01-46				1			1
X86457-01-47				1		1	2
X86457-01-48				2		2	4
X86457-01-49				1		1	2
X86457-01-50				2		1	3
X86457-01-51						1	1
X86457-02-01	2		2		1		5
X86457-02-02	1		1		1		3
X86457-02-03	1	1					2
X86457-02-04					1		1
X86457-03-01			1				1
X86457-03-02	2		2		2		6
X86457-03-03	1				1		2
X86457-03-04	1	1					2
X86458-01B	19		18		17		54
X86458-01C		12		10		10	32
X86459-01B	25		22		21		68
X86459-01C		20		15		14	49
X86463-01B	1		1		1		3
X86463-01C		4		4		4	12
总计	90	79	81	68	80	67	465

 美特鋁質有限公司 MIDI Aluminium Fabricator Ltd.				工程號	J858	類別		物料號	-	
修改	A	採用工廠	地盤	✓	康城11期	制圖	J.L.	2023-16-17	圖號	X86457-01
日期	12/12	材料顏色	ECD3X1009 9S-XF1	✓	图纸名称	幕牆陣底收口	復核	-	數量	-
					材料	X86457	批准	-	單件重量	- (KG)

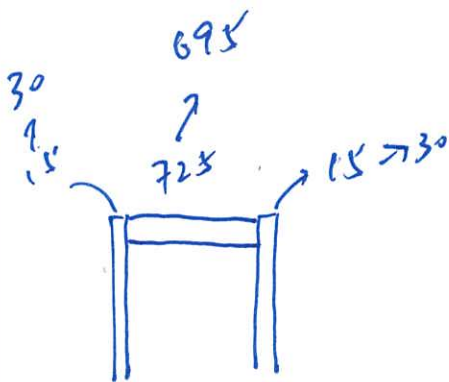
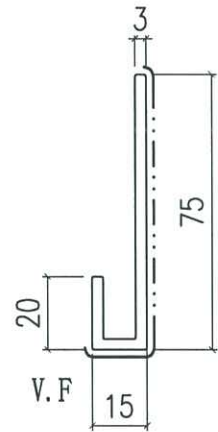
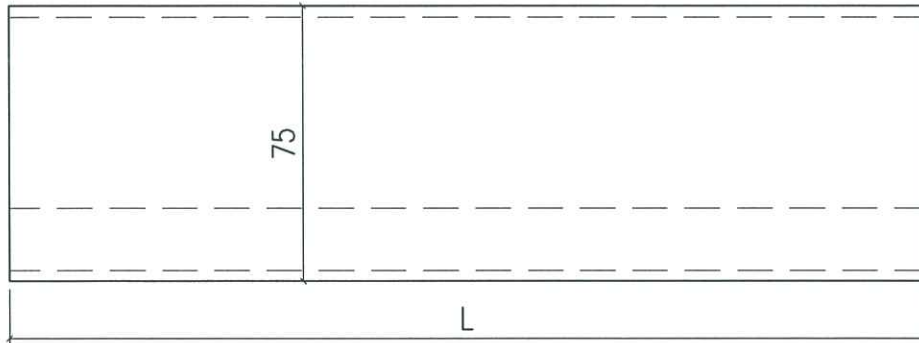

幕牆陣底

此為洽客用
隱修

L=674 mm

X86457-01-51	1336.5	1
X86457-01-50	1361.5	3
X86457-01-49	2185.5	2
X86457-01-48	599	4
X86457-01-47	1715.5	2
X86457-01-46	1370.5	1
X86457-01-45	1758	1
X86457-01-44	1503	2
X86457-01-43	1335.5	2
X86457-01-42	1078	2
X86457-01-41	1755.5	2
X86457-01-40	754	3
X86457-01-39	1201.5	6
X86457-01-38	1478	1
X86457-01-37	531.5	3
X86457-01-36	771.5	7
X86457-01-35	1088	3
X86457-01-34	1236.5	3
編號	L	合計數量

X86457-01-33	511.5	100
X86457-01-32	841.5	98
X86457-01-31	549	46
X86457-01-30	804	46
X86457-01-29	829	45
X86457-01-28	1644	50
X86457-01-27	1555.5	98
X86457-01-26	804	200
X86457-01-25	1405	50
X86457-01-24	1784	50
X86457-01-22	1701.5	49
X86457-01-21	1686.5	49
X86457-01-20	1800	98
X86457-01-19	695	98
X86457-01-18	549	200
X86457-01-17	1410	46
X86457-01-16	524	47
X86457-01-15	754	50
X86457-01-14	841.5	94
X86457-01-13	1373	102
X86457-01-12	1355	189
X86457-01-11	1530	45
X86457-01-10	1380	430
X86457-01-09	629	905
X86457-01-08	1366.5	905
X86457-01-07	1355	148
X86457-01-06	499	143
X86457-01-05	1510.5	143
X86457-01-04	648	361
X86457-01-03	1661.5	45
X86457-01-02	1750	45
X86457-01-01	745	45
編號	L	合計數量

 美特鋁質有限公司 MIDI Aluminium Fabricator Ltd.				工程號	J858	類別		物料號	-	
修改	A	採用工廠	地盤	✓	康城11期	制圖	J.L.	2023-16-17	圖號	X86457-02
日期	12/12	材料顏色	ECD3X1009 9S-XF1	圖紙名稱	幕牆陣底收口	復核	-	-	數量	-
				材料	X86457	批准	-	-	單件重量	- (KG)

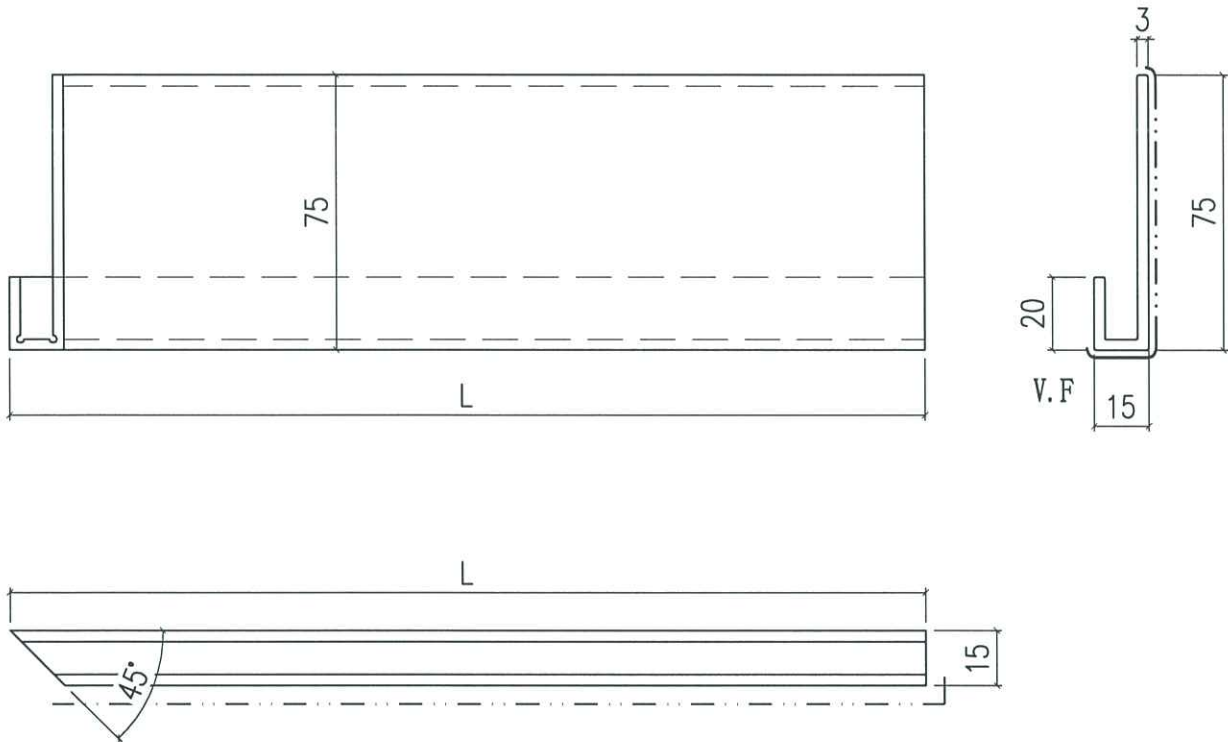

李錫鈞
幕牆陣底收口

X86457-02-04	1703.5	49
X86457-02-03	643.5	46
X86457-02-02	537.5	143
X86457-02-01	1679	237
編號	L	合計數量

 美特鋁質有限公司 MIDI Aluminium Fabricator Ltd.			工程號	J858	類別		物料號	-		
修改	A		採用工廠		地盤	✓	圖紙名稱	幕牆陣底收口	復核	-
日期	12/12		材料顏色	ECD3X1009 9S-XF1	材料	X86457	批准	-	圖號	X86457-03
									數量	-
									單件重量	- (KG)

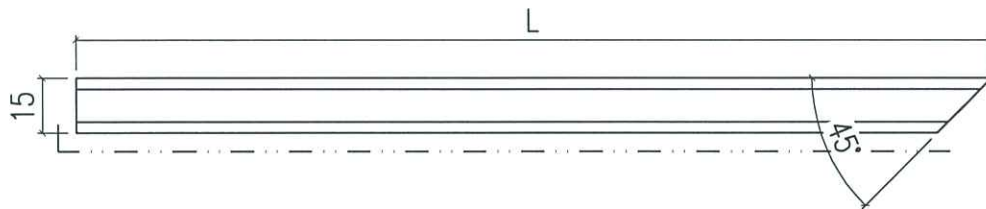
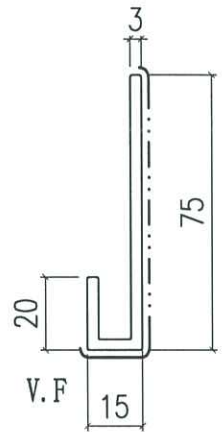
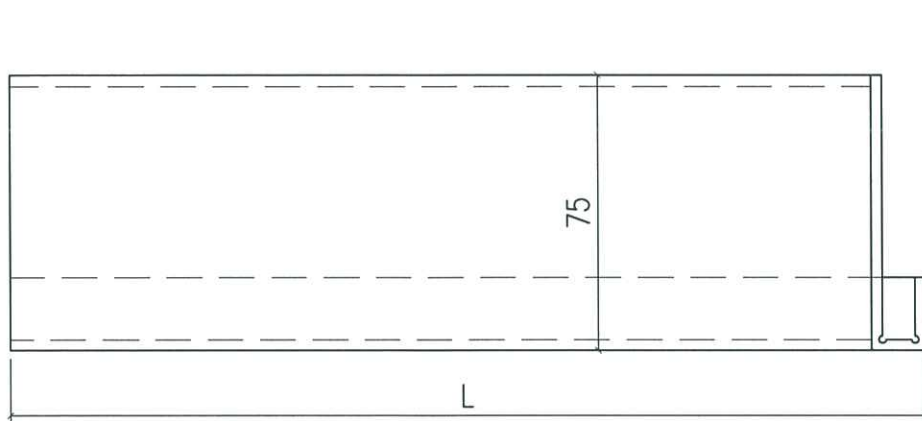

幕牆收口

X86457-03-04	1568.5	46
X86457-03-03	1660	94
X86457-03-02	537.5	286
X86457-03-01	1679	49
編號	L	合計數量

 美特鋁質有限公司 MIDI Aluminium Fabricator Ltd.				工程號	J858	類別		物料號	-		
修改	A	B		地盤	康城11期	制圖	J.L.	2023-16-17	圖號	X86458-01	
日期	16/08	12/12		採用工廠	地盤 ✓	圖紙名稱	幕牆企收口	復核	-	數量	-
				材料顏色	ECD3X1009 9S-XF1	材料	X86458	批准	-	單件重量	- (KG)

编号	L	合计数量
X86458-01A	2370	2514
X86458-01B	2570	54
X86458-01C	2495	32

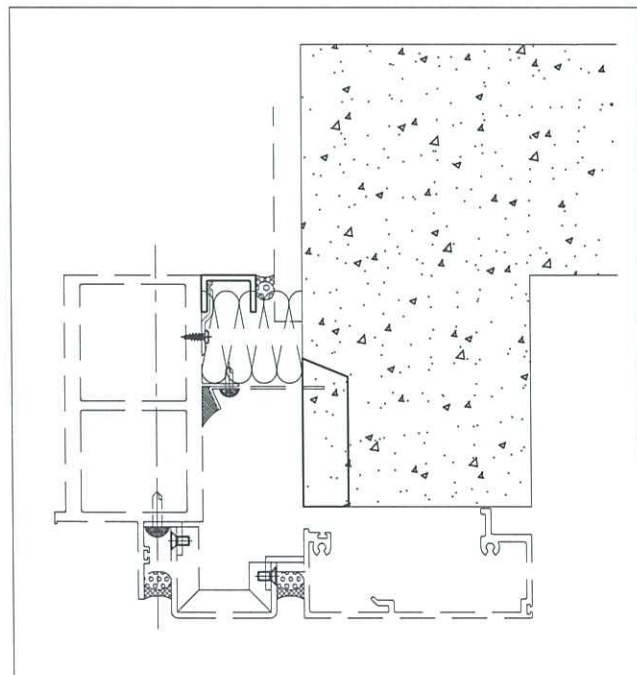
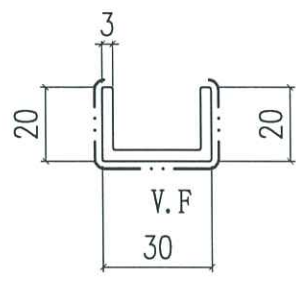
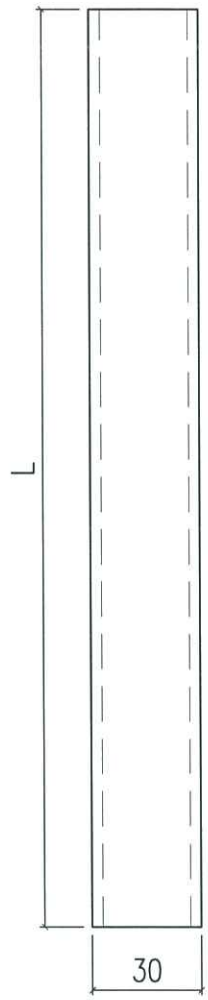

 美特鋁質有限公司 MIDI Aluminium Fabricator Ltd.			工程號	J858	類別		物料號	-	
修改	A	B	採用工廠	地盤	✓	圖紙名稱	幕牆磚牆收口	復核	-
日期	16/08	12/12	材料顏色	ECD3X1009 9S-XF1		材料	X86459	批准	-
							圖號	X86459-01	
							數量	-	
							單件重量	-	(KG)

編號	L	合計數量
X86459-01A	2370	3164
X86459-01B	2570	68
X86459-01C	2495	49

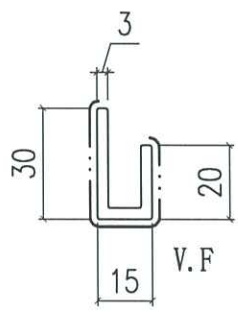
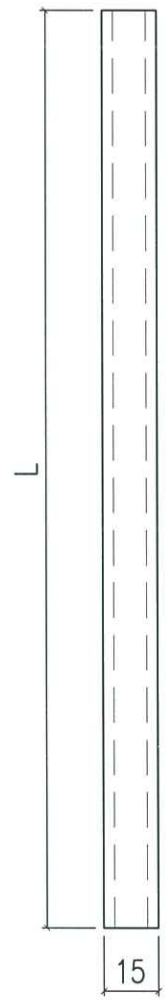

磚牆收口
 剖面圖

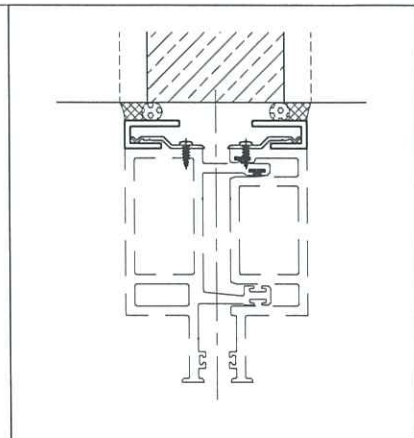
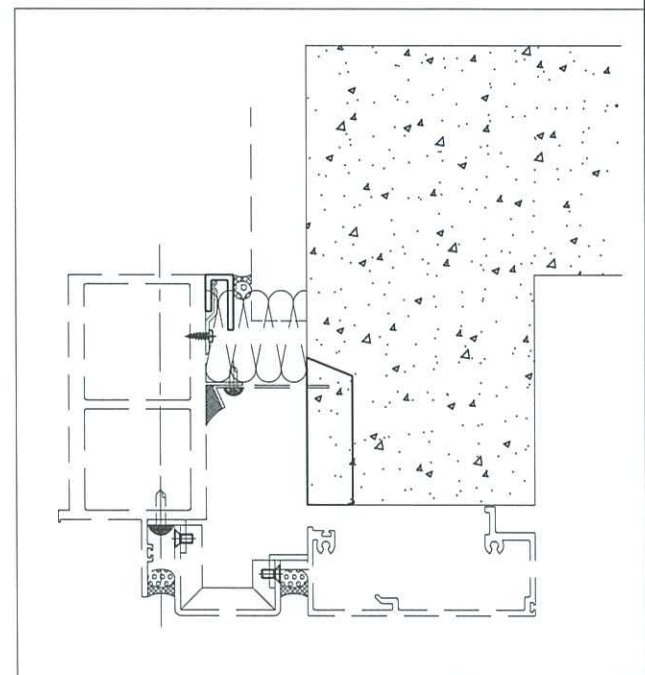

 美特鋁質有限公司 MIDI Aluminium Fabricator Ltd.				工程號 J858 地盘 康城11期	類別 制圖 J.L.	物料號 - 2023-16-17	圖號 X86463-01 數量 -
修改 A 日期 12/12	採用工廠 材料颜色 ECD3X1009 9S-XF1	地盤 ✓ 图纸名称 幕墙中间收口 材料 X86463	復核 - 批准 -	單件重量 - (KG)			

编号	L	合计数量
X86463-01A	2370	140
X86463-01B	2570	3
X86463-01C	2495	12

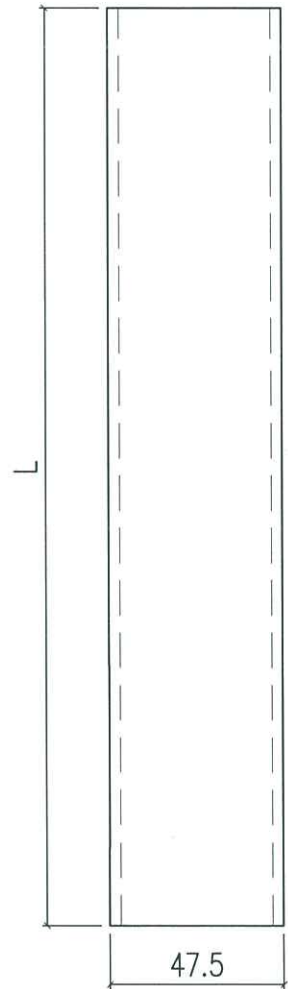

Handwritten notes:
 A 姓
 B 姓
 2023.12.12

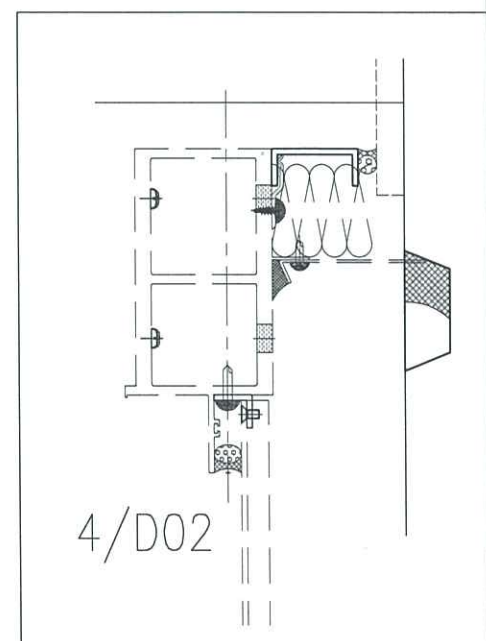
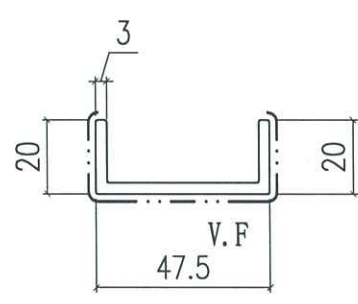

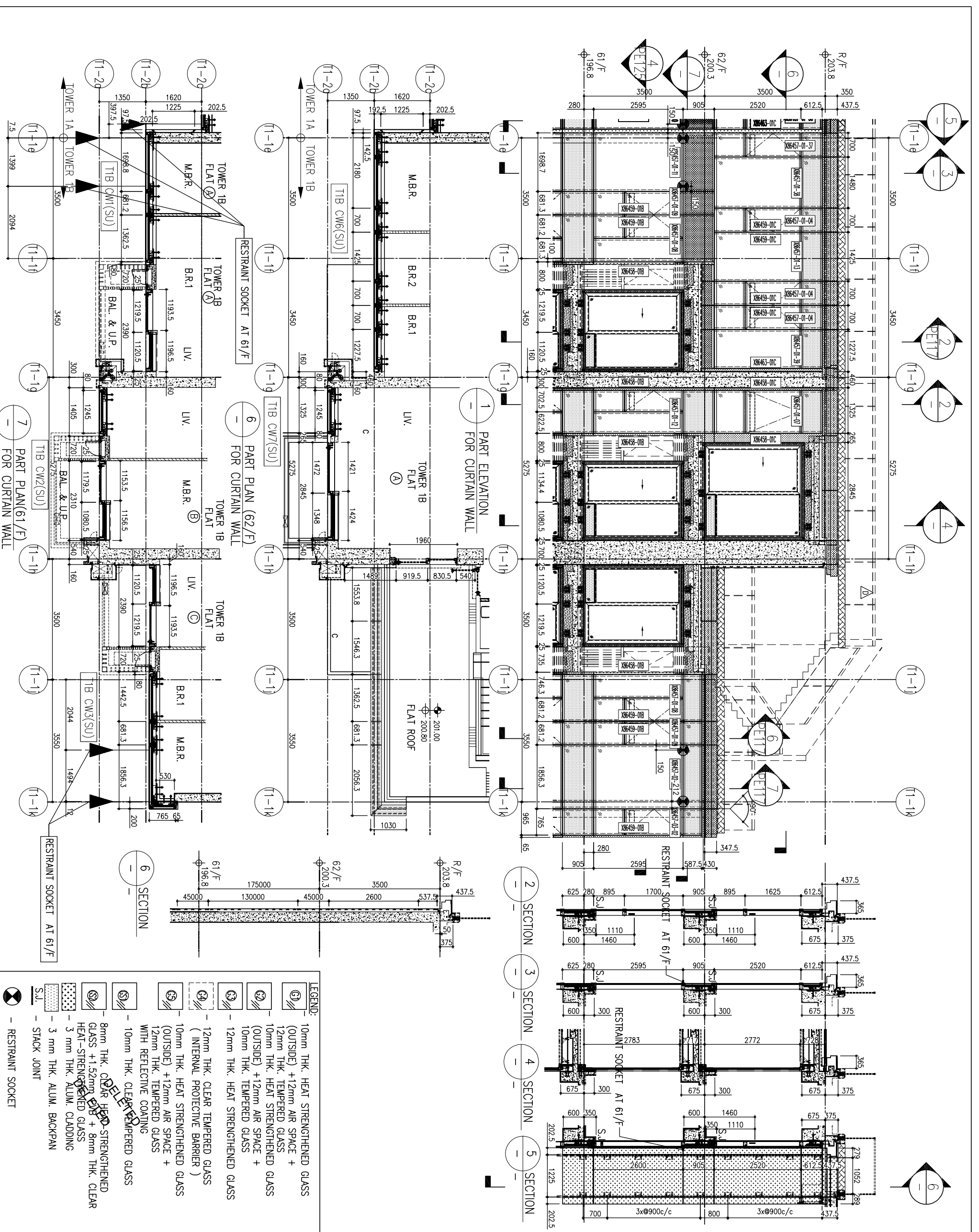

LEGEND:

- (S1) 10mm THK. HEAT STRENGTHENED GLASS (OUTSIDE) +12mm AIR SPACE + 12mm THK. TEMPERED GLASS
- (S2) 10mm THK. HEAT STRENGTHENED GLASS (OUTSIDE) +12mm AIR SPACE + 10mm THK. TEMPERED GLASS
- (S3) 12mm THK. HEAT STRENGTHENED GLASS (INTERNAL PROTECTIVE BARRIER)
- (S4) 12mm THK. CLEAR TEMPERED GLASS
- (S5) 10mm THK. HEAT STRENGTHENED GLASS (OUTSIDE) +12mm AIR SPACE + 12mm THK. TEMPERED GLASS WITH REFLECTIVE COATING
- (S6) 10mm THK. CLEAR TEMPERED GLASS
- (S7) 8mm THK. CLEAR HEAD-STRENGTHENED GLASS +1.52mm PVB + 8mm THK. CLEAR HEAT-STRENGTHENED GLASS
- (S8) 3 mm THK. ALUM. CLADDING
- (S9) 3 mm THK. ALUM. BACKPAN
- (S10) STACK JOINT
- (S11) RESTRAINT SOCKET

<p>B.D. REF. :</p>	<p>CLIENT : 信和置業有限公司 Sino Land Company Limited</p>	<p>ARCHITECT : Ronald Lu & Partners Ronald Lu & Partners (HK) Ltd. 呂元祥建築師事務所 (香港) 有限公司</p>	<p>STRUCTURAL ENGINEER : Gammron</p>	<p>FAÇADE CONSULTANT : AECOM</p>	<p>NOTE :</p> <ol style="list-style-type: none"> 1. ALL DIMENSIONS ARE IN mm. 2. ALL ELEVATIONS ARE VIEWED FROM OUTSIDE. 3. ALL DIMENSIONS TO BE VERIFIED ON SITE BEFORE FABRICATION. <p>LEGEND :</p> <ul style="list-style-type: none"> (X1) DETAIL MARK NO. (X00) REFER SHEET NO. 1. F.F.L. -- FINISHED FLOOR LEVEL 2. S.F.L. -- STRUCTURAL FLOOR LEVEL 3. (R) -- REVERSED DETAIL 	
<p>JOB NO. : J-858</p>	<p>PROJECT : PROPOSED RESIDENTIAL DEVELOPMENT AT TKOIL 709P, PHASE 11, LOHAS PARK TSEUNG KWAN O, N.T.</p>	<p>TITLE : PENTHOUSE FLOOR PARTIAL ELEVATION & SECTION, PLAN FOR CURTAIN WALL (TOWER 1)</p>	<p>DATE : 12-JAN-22</p>	<p>SCALE : 1:50(A1)</p>	<p>DRAWN BY :</p>	<p>CHECKED BY :</p>
<p>DATE : 12-JAN-22</p>	<p>SCALE : 1:50(A1)</p>	<p>DRAWN BY :</p>	<p>CHECKED BY :</p>	<p>DATE : 12-JAN-22</p>	<p>SCALE : 1:50(A1)</p>	<p>DRAWN BY :</p>

MDI 美特鋁質有限公司
 ALUMINIUM FABRICATOR LTD.
 Units 6-8, Sunny Industrial Centre, Komoon
 810 Chiu Kwai Road, Kowloon
 Tel: 23489271-4 Fax: (852) 27276666
 DMG NO. : JB58-CW-PE118

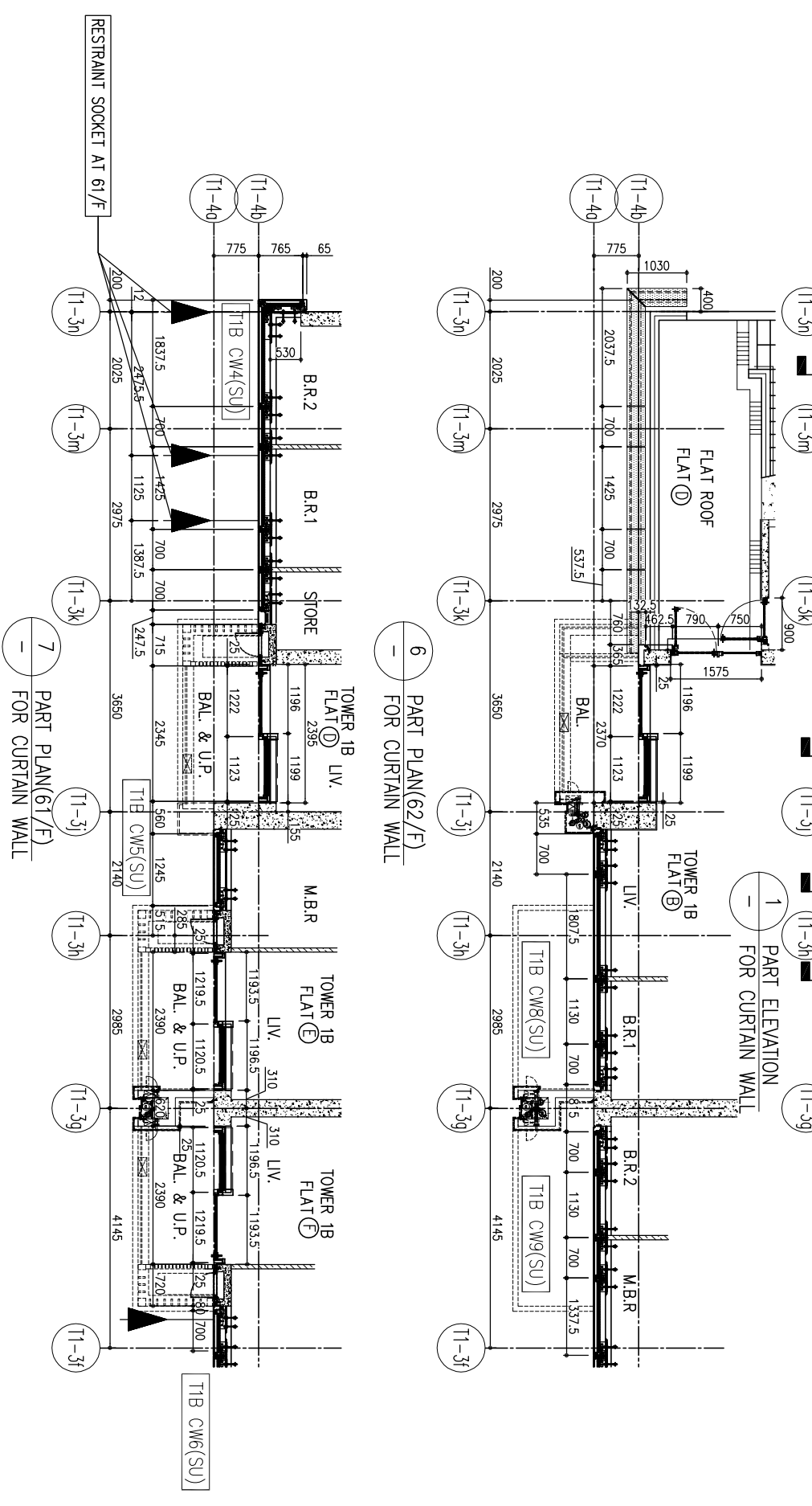
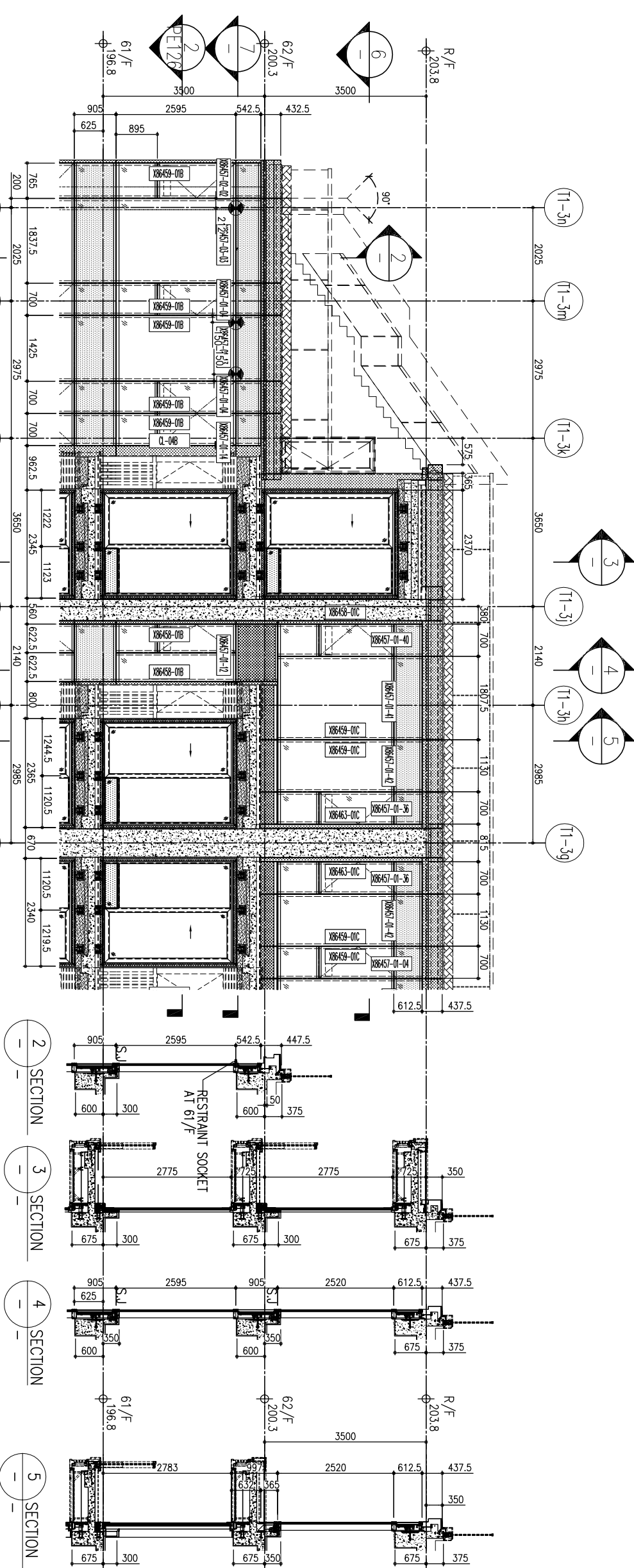

LEGEND:

	10mm THK. HEAT STRENGTHENED GLASS (OUTSIDE) + 12mm AIR SPACE + 12mm THK. TEMPERED GLASS
	10mm THK. HEAT STRENGTHENED GLASS (OUTSIDE) + 12mm AIR SPACE + 12mm THK. TEMPERED GLASS WITH REFLECTIVE COATING
	12mm THK. CLEAR TEMPERED GLASS (INTERNAL PROTECTIVE BARRIER)
	10mm THK. HEAT STRENGTHENED GLASS (OUTSIDE) + 12mm AIR SPACE + 12mm THK. TEMPERED GLASS
	10mm THK. HEAT STRENGTHENED GLASS (OUTSIDE) + 12mm AIR SPACE + 10mm THK. TEMPERED GLASS
	8mm THK. CLEAR TEMPERED GLASS + 1.52mm CLEAR STRENGTHENED GLASS
	3mm THK. ALUM. CLADDING
	3mm THK. ALUM. BACKPAN
	RESTRAINT SOCKET

B.D. REF. :

CLIENT : 德和置业有限公司
Sino Land Company Limited

ARCHITECT : Ronald Lu & Partners
Ronald Lu & Partners (HK) Ltd.
呂元祥建築師事務所 (香港) 有限公司

MAIN CONTRACTOR :

STRUCTURAL ENGINEER : Gammon

FAÇADE CONSULTANT : AECOM

NOTE :

1. ALL DIMENSIONS ARE IN mm.
2. ALL ELEVATIONS ARE VIEWED FROM OUTSIDE.
3. ALL DIMENSIONS TO BE VERIFIED ON SITE BEFORE FABRICATION.

LEGEND :

DETAIL MARK NO.

REFER SHEET NO.

F.F.L. - FINISHED FLOOR LEVEL

S.F.L. - STRUCTURAL FLOOR LEVEL

REVERSED DETAIL

JOB NO. : J-858

PROJECT : PROPOSED RESIDENTIAL DEVELOPMENT AT TKOIL 709P, PHASE 11, LOHAS PARK TSEUNG KWAN O, N.T.

TITLE : PENTHOUSE FLOOR PARTIAL ELEVATION & SECTION, PLAN FOR CURTAIN WALL (TOWER 1)

DATE : 12-JAN-22 **SCALE :** 1:50(A1)

DRAWN BY : **CHECKED BY :**

UNITS : Metric
Units: G-8, Sunny Industrial Centre, Kowloon
610 Chiu Kwai Road, Kowloon
Tel: 23489271-4 Fax: (852) 27276666

DMG NO. : JB58-CW-PE119 **REV. :** -

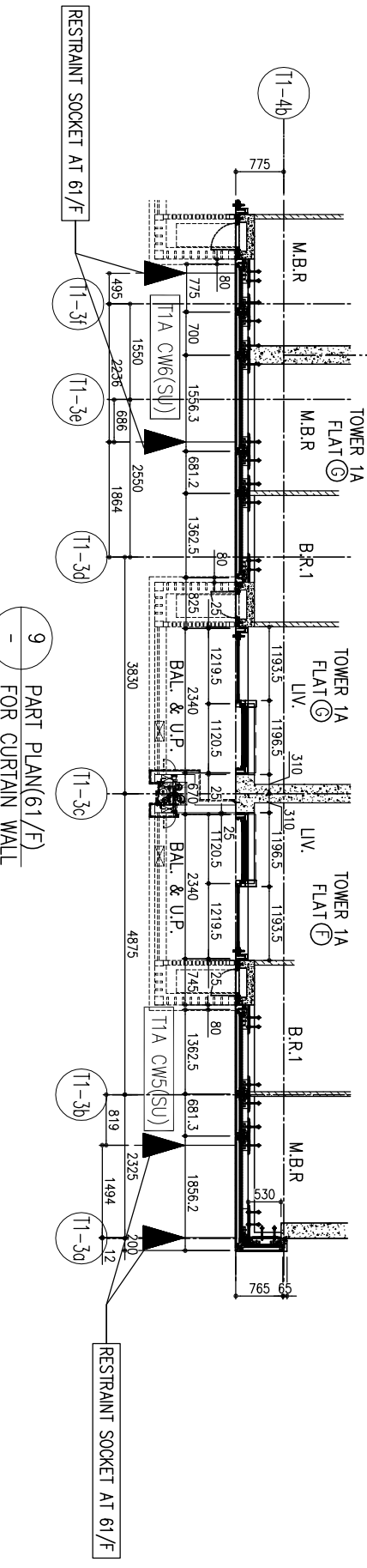
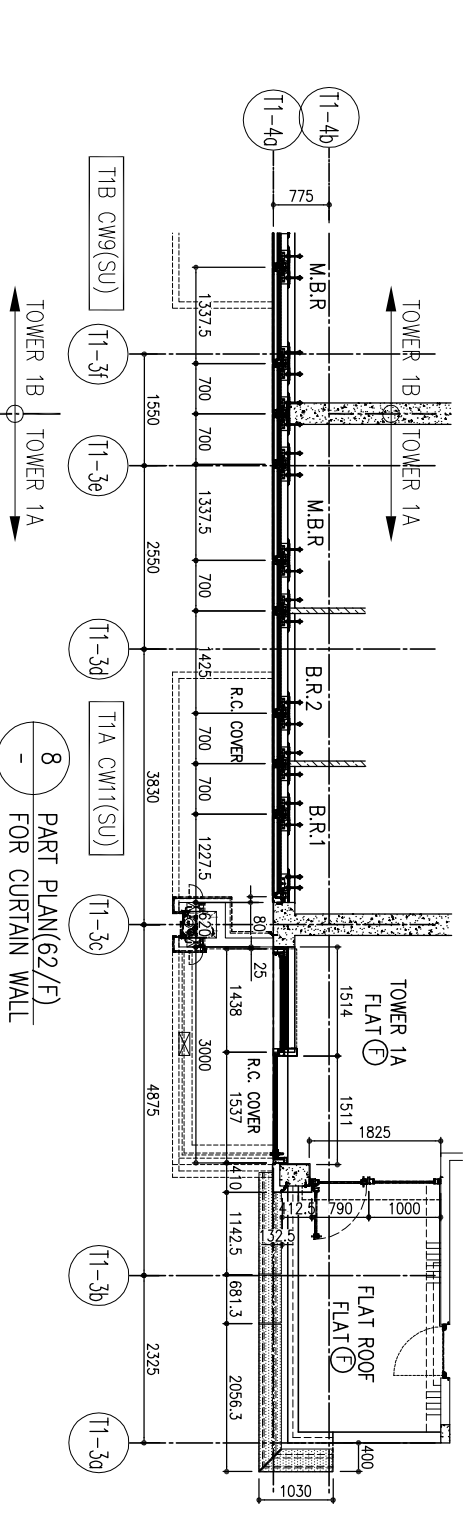
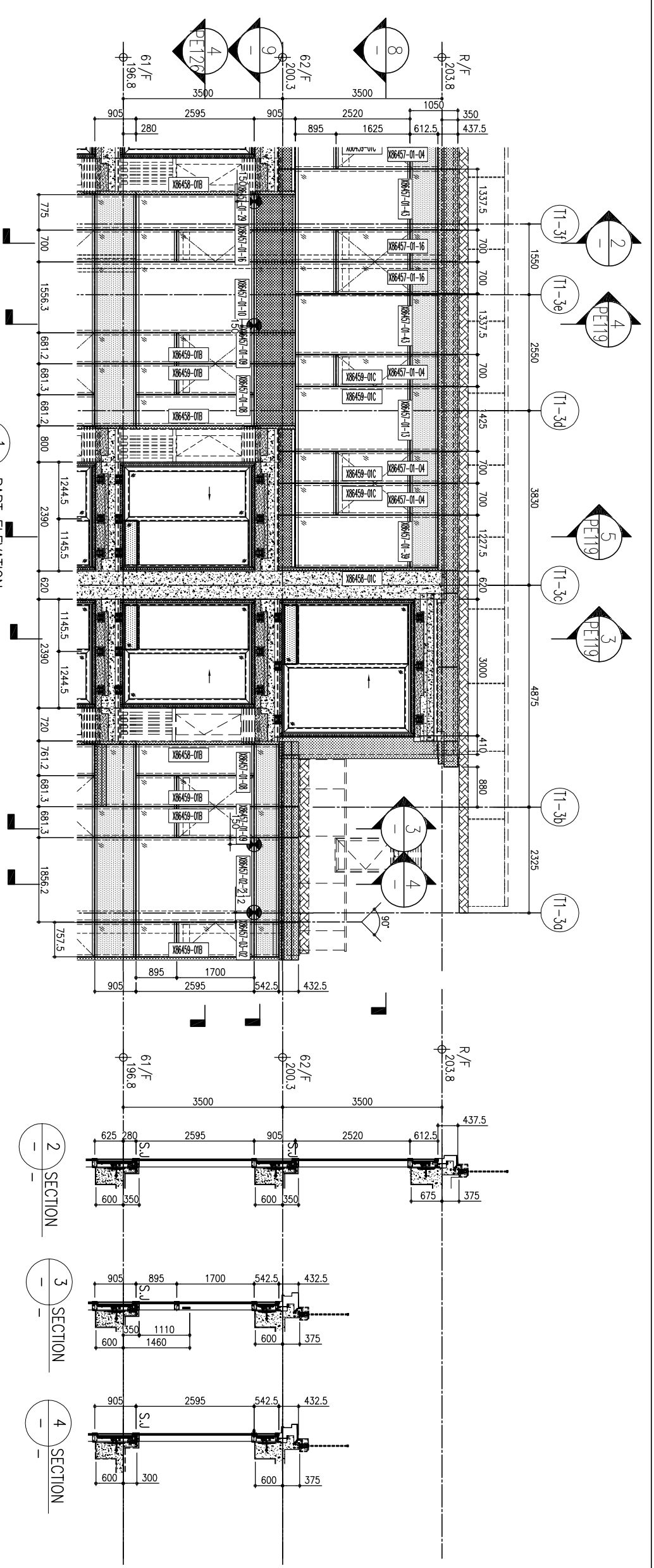

LEGEND:

(S1)	10mm THK. HEAT STRENGTHENED GLASS (OUTSIDE) + 12mm AIR SPACE + 12mm THK. TEMPERED GLASS
(S2)	10mm THK. HEAT STRENGTHENED GLASS (OUTSIDE) + 12mm AIR SPACE + 10mm THK. TEMPERED GLASS
(S3)	12mm THK. HEAT STRENGTHENED GLASS (INTERNAL PROTECTIVE BARRIER)
(S4)	12mm THK. CLEAR TEMPERED GLASS WITH REFLECTIVE COATING
(S5)	10mm THK. CLEAR TEMPERED GLASS (OUTSIDE) + 12mm AIR SPACE + 12mm THK. TEMPERED GLASS
(S6)	8mm THK. CLEAR TEMPERED GLASS + 1.52mm STRENGTHENED HEAT-STRENGTHENED GLASS
(S7)	3 mm THK. ALUM. CLADDING
(S8)	3 mm THK. ALUM. BACKPAN
(S9)	STACK JOINT
(S10)	RESTRAINT SOCKET

B.D. REF :

CLIENT : 德和置业有限公司
Sino Land Company Limited

ARCHITECT : Ronald Lu & Partners
Ronald Lu & Partners (HK) Ltd.
呂元祥建築師事務所 (香港) 有限公司

MAIN CONTRACTOR :

STRUCTURAL ENGINEER : Gammon

FAÇADE CONSULTANT : AECOM

NOTE :

1. ALL DIMENSIONS ARE IN mm.
2. ALL ELEVATIONS ARE VIEWED FROM OUTSIDE.
3. ALL DIMENSIONS TO BE VERIFIED ON SITE BEFORE FABRICATION.

LEGEND :

(X1) DETAIL MARK NO.
(X00) REFER SHEET NO.
1. F.F.L. — FINISHED FLOOR LEVEL
2. S.F.L. — STRUCTURAL FLOOR LEVEL
3. (R) — REVERSED DETAIL

JOB NO. : J-858

PROJECT : PROPOSED RESIDENTIAL DEVELOPMENT AT TKOIL 709P, PHASE 11, LOHAS PARK TSEUNG KWAN O, N.T.

TITLE : PENTHOUSE FLOOR PARTIAL ELEVATION & SECTION, PLAN FOR CURTAIN WALL (TOWER 1)

DATE : 12-JAN-22 **SCALE :** 1:50(A1)

DRAWN BY : **CHECKED BY :**

UNITS : Metric
Units: G-8, Sunny Industrial Centre, Kowloon
610 Chiu Kwai Road, Kowloon
Tel: 23489271-4 Fax: (852) 27276666

DMG NO. : JB58-CW-PE120 **REV. :** -

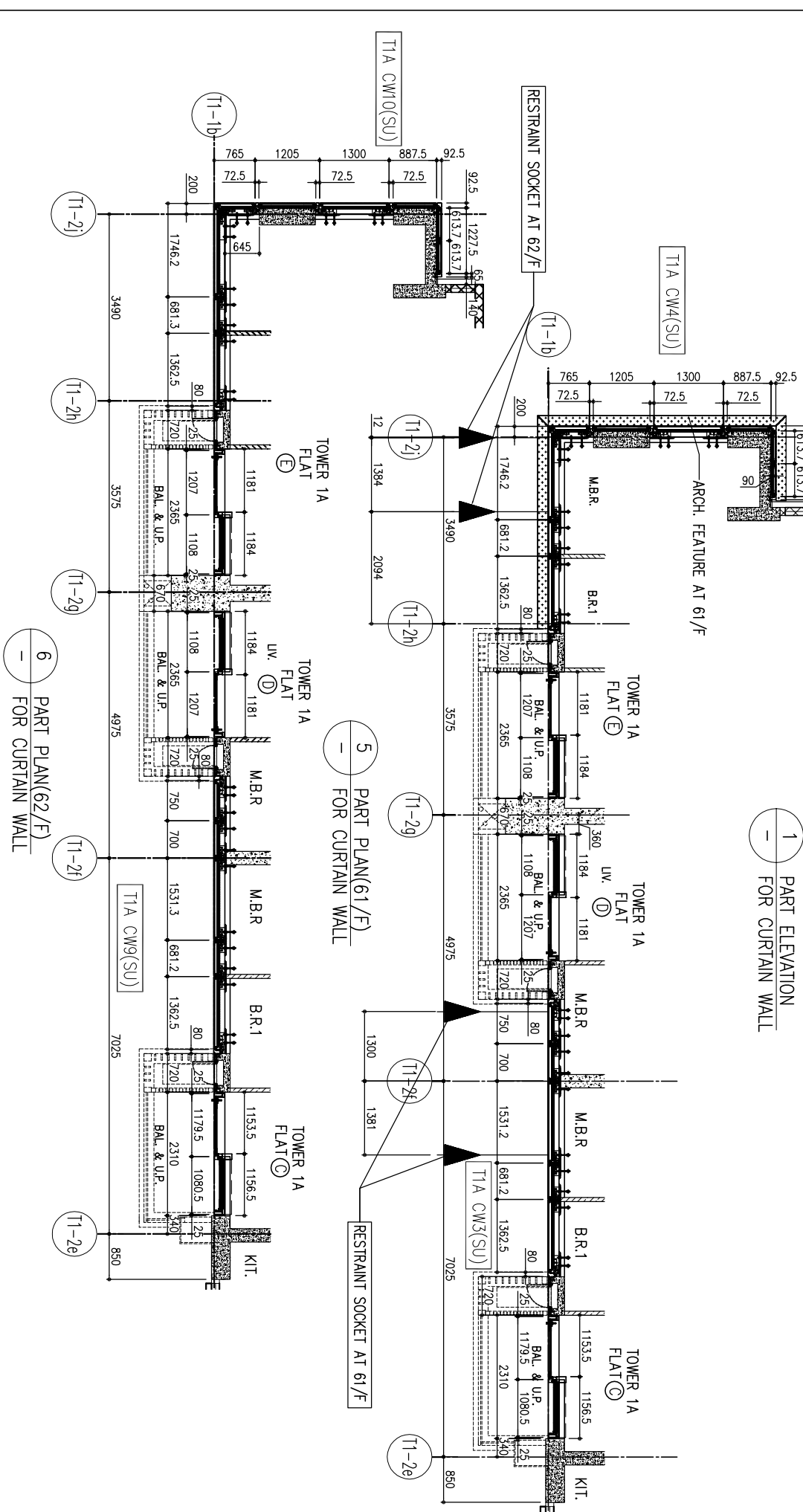
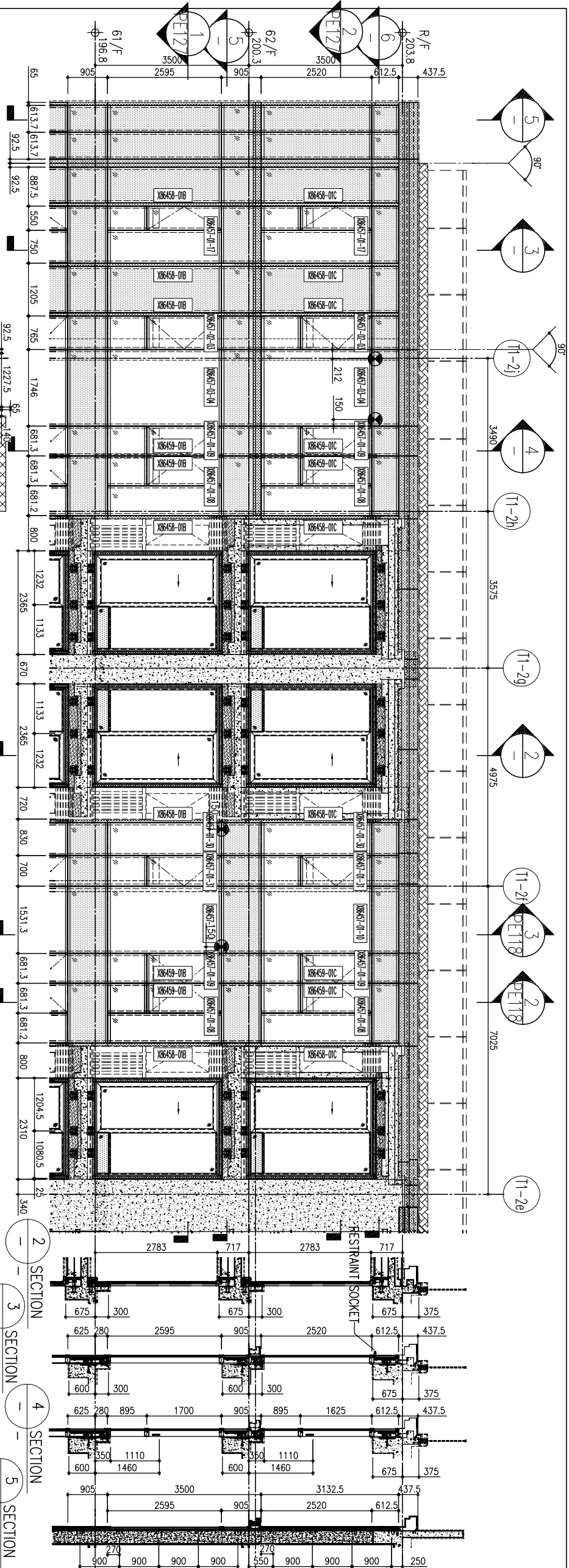

LEGEND:

- ① 10mm THK. HEAT STRENGTHENED GLASS (OUTSIDE) + 12mm AIR SPACE + 12mm THK. TEMPERED GLASS
- ② 10mm THK. HEAT STRENGTHENED GLASS (OUTSIDE) + 12mm AIR SPACE + 10mm THK. TEMPERED GLASS
- ③ 12mm THK. HEAT STRENGTHENED GLASS
- ④ 12mm THK. CLEAR TEMPERED GLASS (INTERNAL PROTECTIVE BARRIER)
- ⑤ 10mm THK. HEAT STRENGTHENED GLASS (OUTSIDE) + 12mm AIR SPACE + 12mm THK. TEMPERED GLASS WITH REFLECTIVE COATING
- ⑥ 10mm THK. CLEAR TEMPERED GLASS
- ⑦ 8mm THK. CLEAR TEMPERED GLASS + 1.52mm PVB + 8mm THK. CLEAR HEAT-STRENGTHENED GLASS
- ⑧ 3 mm THK. ALUM. CLADDING
- ⑨ 3 mm THK. ALUM. BACKRAN
- ⑩ STACK JOINT
- ⑪ RESTRAINT SOCKET

<p>B.O. REF. : —</p>	<p>CLIENT : 信和置業有限公司 Sino Land Company Limited</p>	<p>ARCHITECT : Ronald Lu & Partners Ronald Lu & Partners (HK) Ltd. 呂元祥建築師事務所 (香港) 有限公司</p>	<p>STRUCTURAL ENGINEER : Gammon</p>	<p>FAÇADE CONSULTANT: AECOM</p>	<p>NOTE : 1. ALL DIMENSIONS ARE IN mm. 2. ALL ELEVATIONS ARE VIEWED FROM OUTSIDE. 3. ALL DIMENSIONS TO BE VERIFIED ON SITE BEFORE FABRICATION.</p> <p>LEGEND : ⑪ DETAIL MARK NO. ⑫ REFER SHEET NO. 1. F.F.L. — FINISHED FLOOR LEVEL 2. S.F.L. — STRUCTURAL FLOOR LEVEL 3. — REVERSED DETAIL</p>
<p>JOB NO. : J-858</p> <p>PROJECT : PROPOSED RESIDENTIAL DEVELOPMENT AT TKOIL 709P, PHASE 11, LOHAS PARK TSEUNG KWAN O, N.T.</p> <p>TITLE : PENTHOUSE FLOOR PARTIAL ELEVATION & SECTION, PLAN FOR CURTAIN WALL (TOWER 1)</p> <p>DATE : 12-JAN-22 SCALE : 1:50(A1)</p> <p>DRAWN BY : CHECKED BY :</p>					
<p>MDI 美特鋁質有限公司 ALUMINIUM FABRICATOR LTD. Units 6-8, Sunny Industrial Centre, 1/F 610 Chiu Kwai Road, Kowloon Tel: 23489211-4 Fax: (852) 2727666 DWG NO. : J858-CW-PE121 REV. : —</p>					

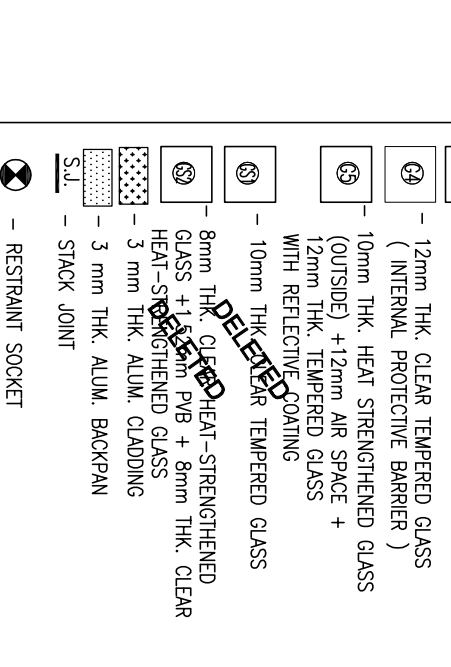
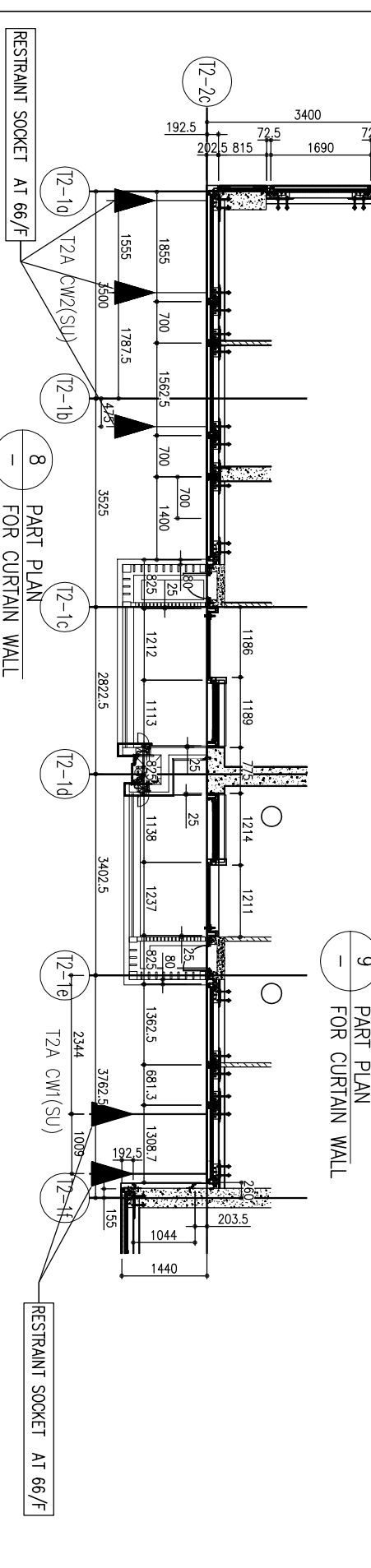
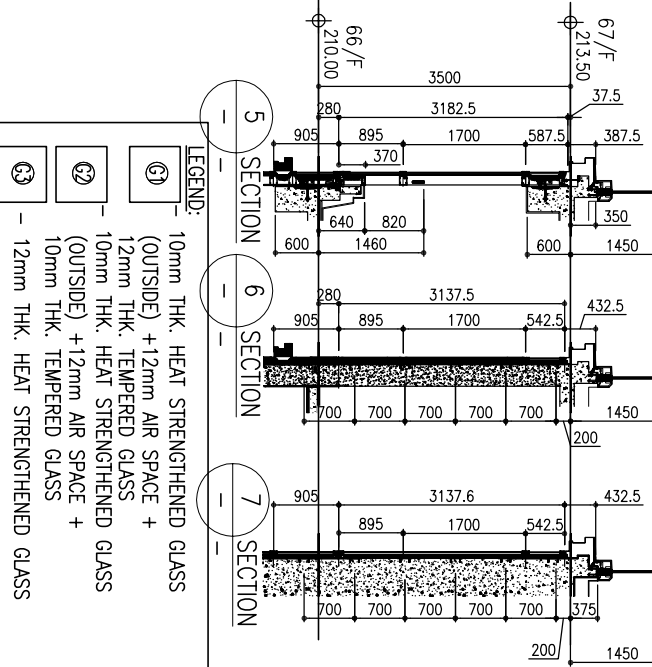
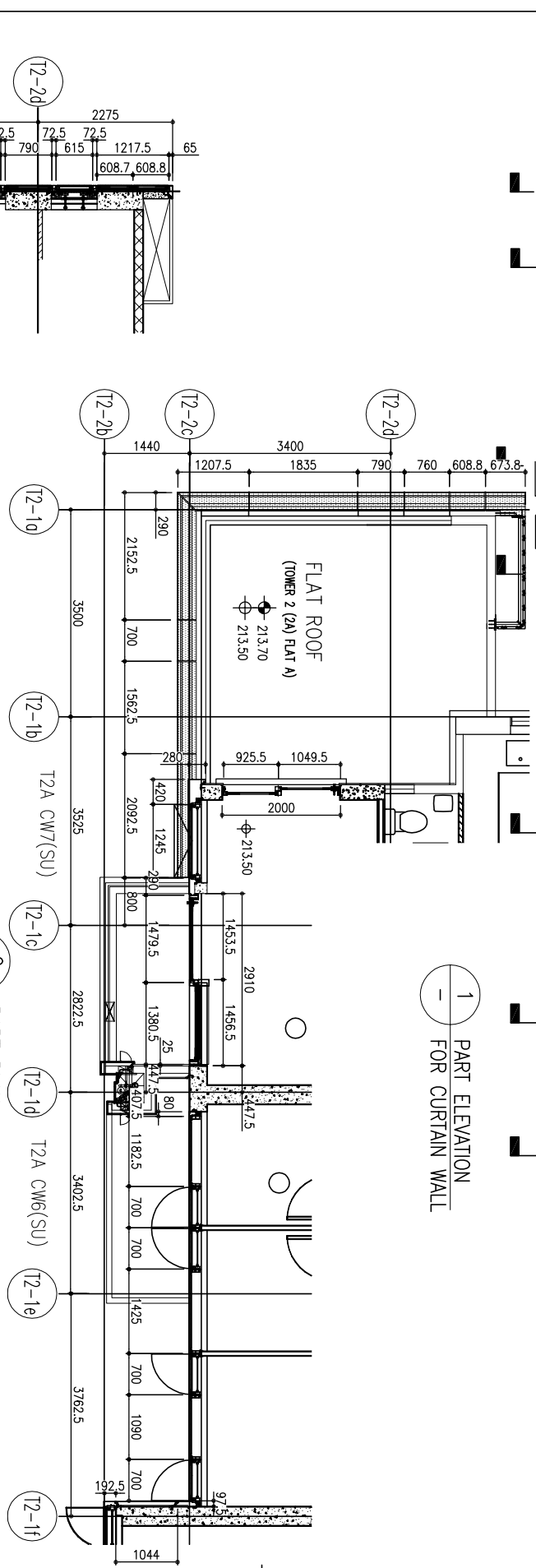
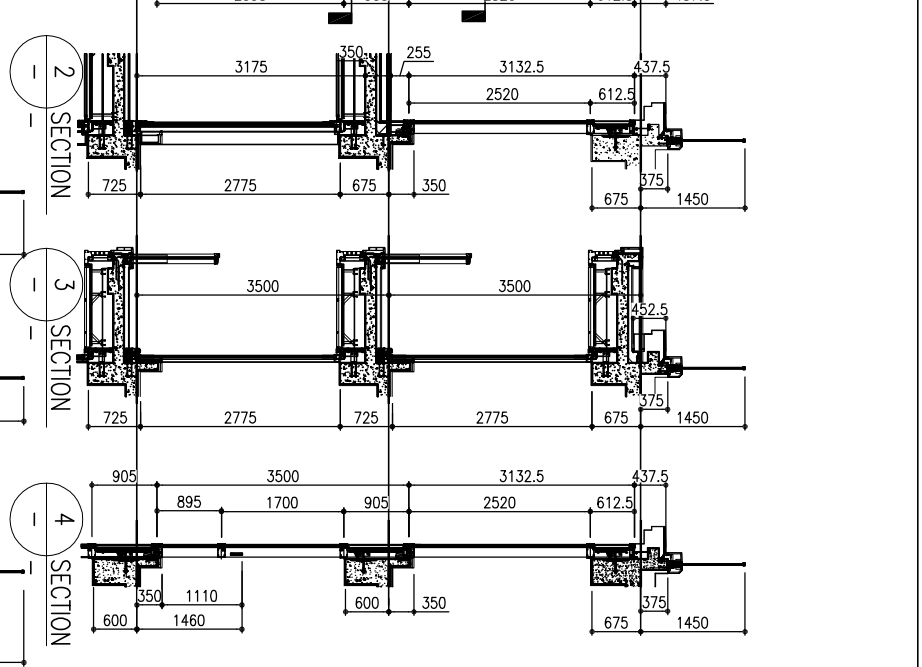
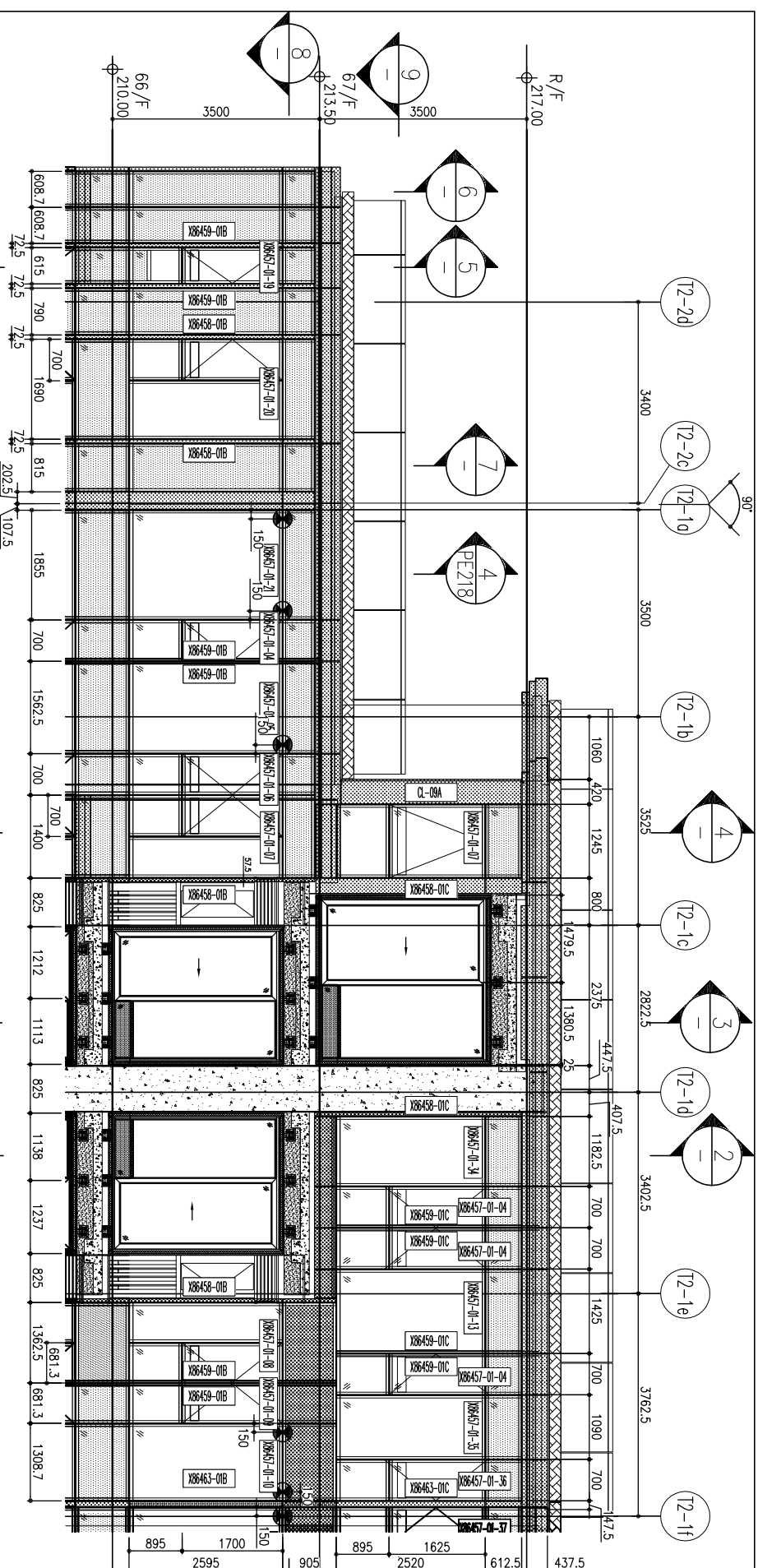

CLIENT : 德和置業有限公司
Sino Land Company Limited

ARCHITECT : Ronald Lu & Partners
Ronald Lu & Partners (HK) Ltd.
呂元祥建築師事務所 (香港) 有限公司

MAIN CONTRACTOR :

STRUCTURAL ENGINEER : Gammon

FAÇADE CONSULTANT : AECOM

NOTE :
1. ALL DIMENSIONS ARE IN mm.
2. ALL ELEVATIONS ARE VIEWED FROM OUTSIDE.
3. ALL DIMENSIONS TO BE VERIFIED ON SITE BEFORE FABRICATION.

LEGEND :
 (X1) DETAIL MARK NO.
 (X00) REFER SHEET NO.
 1. F.F.L. -- FINISHED FLOOR LEVEL
 2. S.F.L. -- STRUCTURAL FLOOR LEVEL
 3. (R) -- REVERSED DETAIL

LEGEND :
 (G1) 10mm THK. HEAT STRENGTHENED GLASS (OUTSIDE) +12mm AIR SPACE + 12mm THK. TEMPERED GLASS
 (G2) 10mm THK. HEAT STRENGTHENED GLASS (OUTSIDE) +12mm AIR SPACE + 10mm THK. TEMPERED GLASS
 (G3) 12mm THK. HEAT STRENGTHENED GLASS (INTERNAL PROTECTIVE BARRIER)
 (G4) 10mm THK. HEAT STRENGTHENED GLASS (OUTSIDE) +12mm AIR SPACE + 12mm THK. TEMPERED GLASS WITH REFLECTIVE COATING
 (G5) 10mm THK. CLEAR TEMPERED GLASS
 (G6) 8mm THK. CLEAR HEAT-STRENGTHENED GLASS +1.5mm PVB + 8mm THK. CLEAR HEAT-STRENGTHENED GLASS
 (G7) 3 mm THK. ALUM. CLADDING
 (G8) 3 mm THK. ALUM. BACKPAN
 (S.J.) STACK JOINT
 (R) RESTRAINT SOCKET

JOB NO. : J-858

PROJECT : PROPOSED RESIDENTIAL DEVELOPMENT AT TKOIL 709P, PHASE 11, LOHAS PARK TSEUNG KWAN O, N.T.

TITLE : PENTHOUSE FLOOR PARTIAL ELEVATION & SECTION, PLAN FOR CURTAIN WALL (TOWER 2)

DATE : 22-OCT-21 **SCALE :** 1:50(A1)

DRAWN BY : **CHECKED BY :**

UNITS : G-8, Sunny Industrial Centre, 1/F
610 Chiu Kwong Road, Kowloon
Tel: 23489211-4 Fax: (852) 27276666
DWG NO. : J858-CW-PE217 **REV. :** -

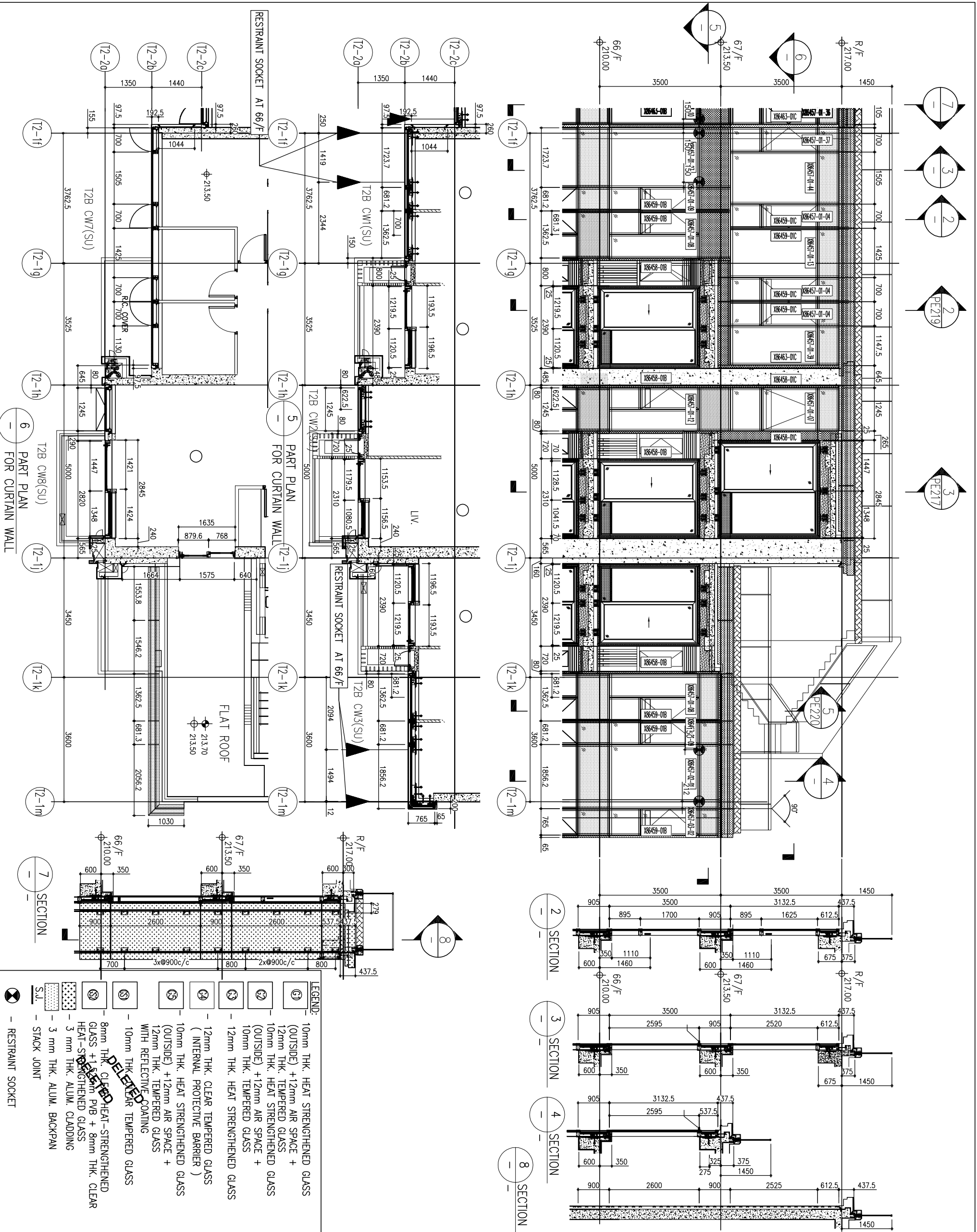

LEGEND:

- ① 10mm THK. HEAT STRENGTHENED GLASS (OUTSIDE) + 12mm AIR SPACE + 12mm THK. TEMPERED GLASS
- ② 10mm THK. HEAT STRENGTHENED GLASS (OUTSIDE) + 12mm AIR SPACE + 10mm THK. TEMPERED GLASS
- ③ 12mm THK. HEAT STRENGTHENED GLASS (INTERNAL PROTECTIVE BARRIER)
- ④ 12mm THK. CLEAR TEMPERED GLASS
- ⑤ 10mm THK. HEAT STRENGTHENED GLASS (OUTSIDE) + 12mm AIR SPACE + 12mm THK. TEMPERED GLASS WITH REFLECTIVE COATING
- ⑥ 10mm THK. CLEAR TEMPERED GLASS
- ⑦ 8mm THK. CLEAR HEAT-STRENGTHENED GLASS + 1.5mm PVB + 8mm THK. CLEAR HEAT-STRENGTHENED GLASS
- ⑧ 3 mm THK. ALUM. CLADDING
- ⑨ 3 mm THK. ALUM. BACKPAN
- S.J. STACK JOINT
- RESTRAINT SOCKET

<p>B.D. REF. :</p>	<p>CLIENT : 信和置业有限公司 Sino Land Company Limited</p>	<p>ARCHITECT : Ronald Lu & Partners (HK) Ltd. 呂元祥建築師事務所 (香港) 有限公司</p>	<p>STRUCTURAL ENGINEER : Gammorn AECOM</p>	<p>FAÇADE CONSULTANT: AECOM</p>	<p>NOTE : 1. ALL DIMENSIONS ARE IN mm. 2. ALL ELEVATIONS ARE VIEWED FROM OUTSIDE. 3. ALL DIMENSIONS TO BE VERIFIED ON SITE BEFORE FABRICATION.</p> <p>LEGEND : (X1) DETAIL MARK NO. (X00) REFER SHEET NO. 1. F.F.L. -- FINISHED FLOOR LEVEL 2. S.F.L. -- STRUCTURAL FLOOR LEVEL 3. (R) -- REVERSED DETAIL</p>
<p>JOB NO. : J-858</p>	<p>PROJECT : PROPOSED RESIDENTIAL DEVELOPMENT AT TKOIL 709P, PHASE 11, LOHAS PARK TSEUNG KWAN O, N.T.</p>	<p>TITLE : PENTHOUSE FLOOR PARTIAL ELEVATION & SECTION, PLAN FOR CURTAIN WALL (TOWER 2)</p>	<p>DATE : 22-OCT-21 SCALE : 1:50(A1)</p>	<p>DRAWN BY : CHECKED BY :</p>	<p>DMG NO. : J858-CW-PE218 REV. : -</p>

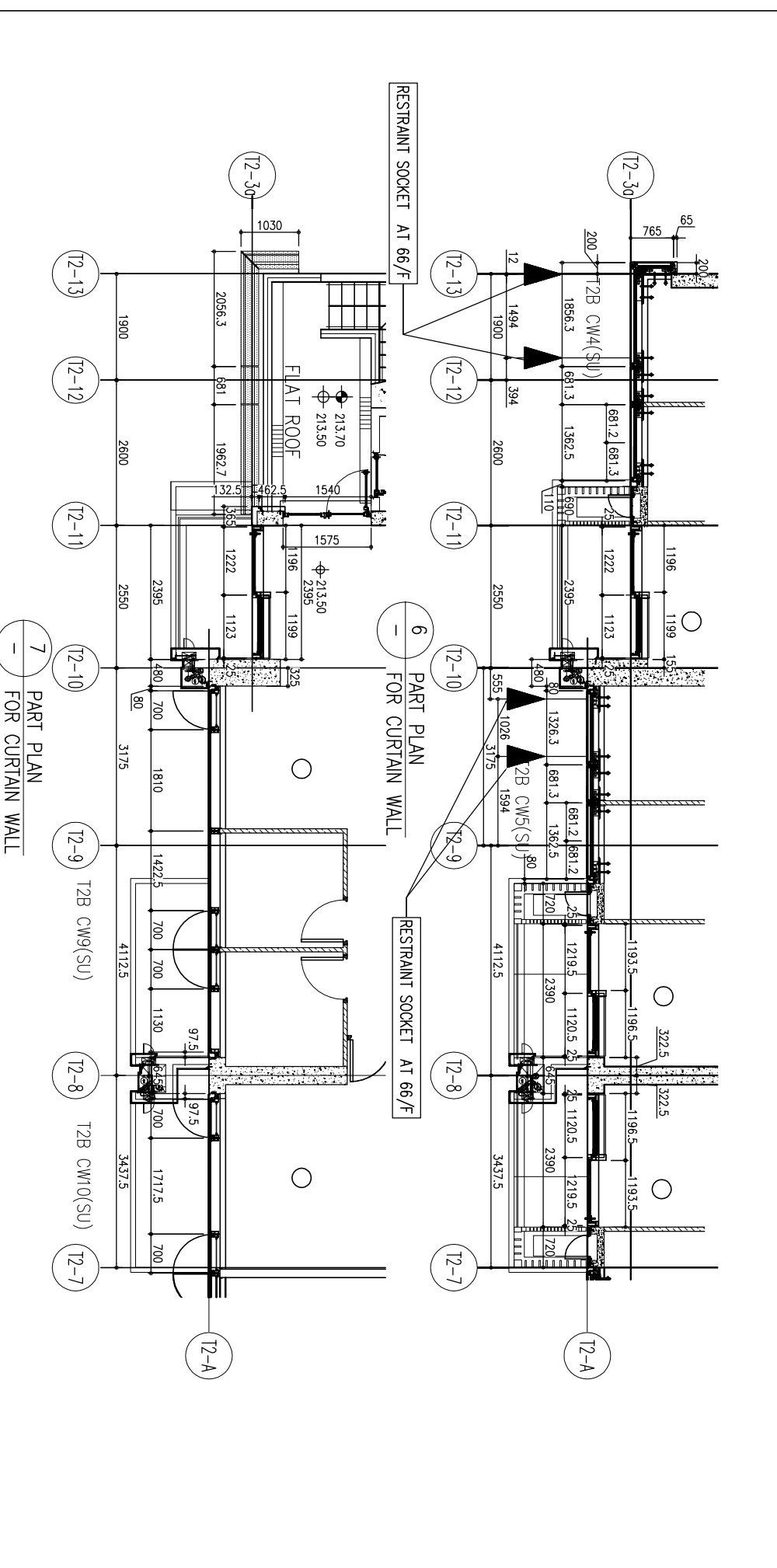
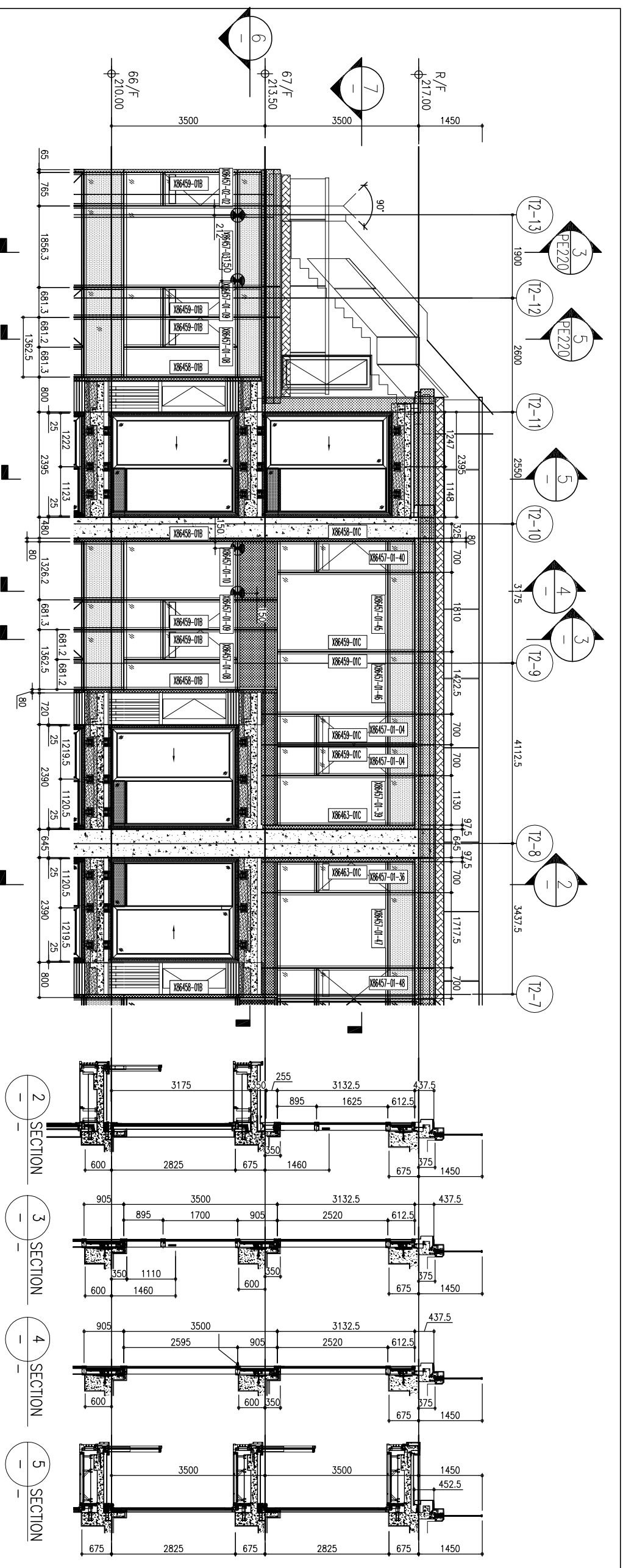

LEGEND:

(31)	10mm THK. HEAT STRENGTHENED GLASS (OUTSIDE) + 12mm AIR SPACE + 12mm THK. TEMPERED GLASS
(32)	10mm THK. HEAT STRENGTHENED GLASS (OUTSIDE) + 12mm AIR SPACE + 10mm THK. TEMPERED GLASS
(33)	12mm THK. HEAT STRENGTHENED GLASS
(34)	12mm THK. CLEAR TEMPERED GLASS (INTERNAL PROTECTIVE BARRIER)
(35)	10mm THK. HEAT STRENGTHENED GLASS (OUTSIDE) + 12mm AIR SPACE + 12mm THK. TEMPERED GLASS WITH REFLECTIVE COATING
(36)	10mm THK. CLEAR TEMPERED GLASS
(37)	8mm THK. CLEAR HEAT-STRENGTHENED GLASS + 1.52mm PVB + 8mm THK. CLEAR HEAT-STRENGTHENED GLASS
(38)	3 mm THK. ALUM. CLADDING
(39)	3 mm THK. ALUM. BACKPAN
(40)	STACK JOINT
(41)	RESTRAINT SOCKET

<p>B.D. REF. :</p>	
<p>CLIENT : 德和置业有限公司 Sino Land Company Limited</p>	
<p>ARCHITECT : Ronald Lu & Partners Architects, Planning & Interiors Ronald Lu & Partners (HK) Ltd. 呂元祥建築師事務所 (香港) 有限公司</p>	
<p>MAIN CONTRACTOR :</p>	
<p>STRUCTURAL ENGINEER : Gammon</p>	
<p>FAÇADE CONSULTANT : AECOM</p>	
<p>NOTE : 1. ALL DIMENSIONS ARE IN mm. 2. ALL ELEVATIONS ARE VIEWED FROM OUTSIDE. 3. ALL DIMENSIONS TO BE VERIFIED ON SITE BEFORE FABRICATION.</p>	
<p>LEGEND : (X1) — DETAIL MARK NO. (X00) — REFER SHEET NO. 1. F.F.L. — FINISHED FLOOR LEVEL 2. S.F.L. — STRUCTURAL FLOOR LEVEL 3. (R) — REVERSED DETAIL</p>	
<p>JOB NO. : J-858</p>	<p>PROJECT : PROPOSED RESIDENTIAL DEVELOPMENT AT TKOIL 709P, PHASE 11, LOHAS PARK TSEUNG KWAN O, N.T.</p>
<p>DATE : 22-OCT-21</p>	<p>TITLE : PENTHOUSE FLOOR PARTIAL ELEVATION & SECTION, PLAN FOR CURTAIN WALL (TOWER 2)</p>
<p>DRAWN BY :</p>	<p>SCALE : 1:50(A1)</p>
<p>CHECKED BY :</p>	<p>DATE : 22-OCT-21</p>
<p>REVISION</p>	<p>NO. DATE</p>
<p>REV. : -</p>	<p>DMG NO. : J858-CW-PE219</p>

美地有限公司
 MADI ALUMINIUM FABRICATOR LTD.
 Units 6-8, Sunny Industrial Centre, Kowloon
 810 Chiu Kwo Ling Road, Kowloon
 Tel: 23489271-4 Fax: (852) 27276666

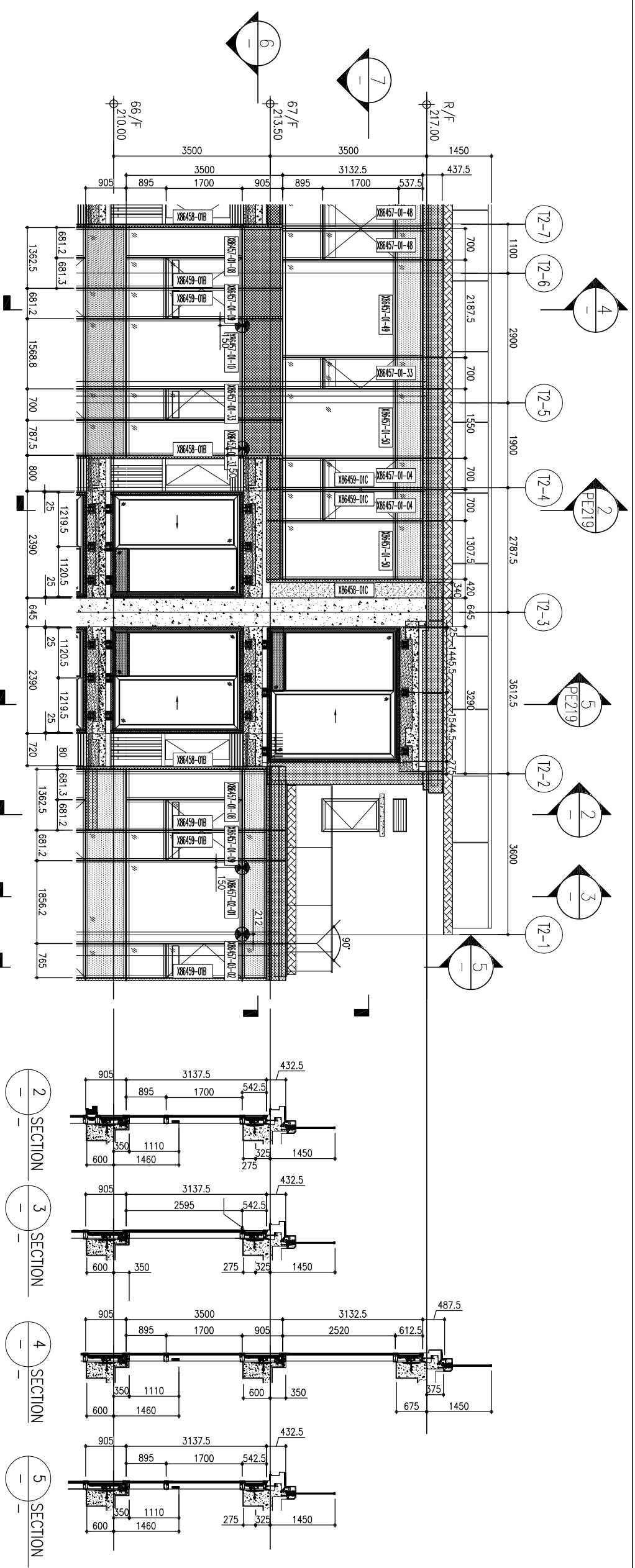

1 PART ELEVATION FOR CURTAIN WALL

2 SECTION

3 SECTION

4 SECTION

5 SECTION

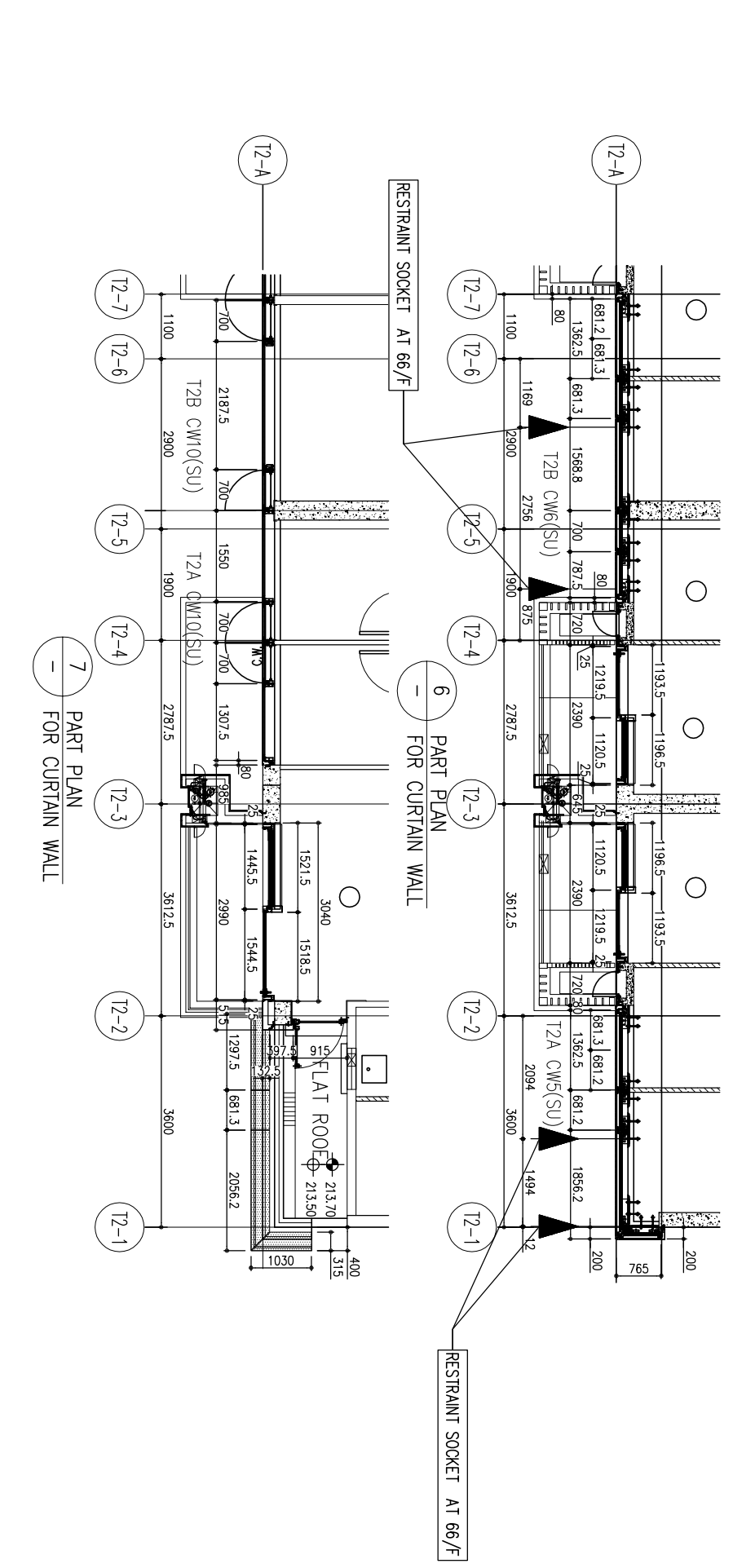

6 PART PLAN FOR CURTAIN WALL

RESTRAINT SOCKET AT 66/F

RESTRAINT SOCKET AT 66/F

LEGEND:

(31)	10mm THK. HEAT STRENGTHENED GLASS (OUTSIDE) + 12mm AIR SPACE + 12mm THK. TEMPERED GLASS
(32)	10mm THK. HEAT STRENGTHENED GLASS (OUTSIDE) + 12mm AIR SPACE + 10mm THK. TEMPERED GLASS
(33)	12mm THK. HEAT STRENGTHENED GLASS
(34)	12mm THK. CLEAR TEMPERED GLASS (INTERNAL PROTECTIVE BARRIER)
(35)	10mm THK. HEAT STRENGTHENED GLASS (OUTSIDE) + 12mm AIR SPACE + 12mm THK. TEMPERED GLASS WITH REFLECTIVE COATING
(36)	10mm THK. CLEAR TEMPERED GLASS
(37)	8mm THK. CLEAR HEAT-STRENGTHENED GLASS + 1.52mm PVB + 8mm THK. CLEAR HEAT-STRENGTHENED GLASS
(38)	3 mm THK. ALUM. CLADDING
(39)	3 mm THK. ALUM. BACKPAN
(40)	STACK JOINT
(41)	RESTRAINT SOCKET

<p>B.O. REF. :</p>	
<p>CLIENT : 德和置業有限公司 Sino Land Company Limited</p>	
<p>ARCHITECT : Ronald Lu & Partners Ronald Lu & Partners (HK) Ltd. 呂元祥建築師事務所 (香港) 有限公司</p>	
<p>MAIN CONTRACTOR :</p>	
<p>STRUCTURAL ENGINEER : Gammon</p>	
<p>FAÇADE CONSULTANT : AECOM</p>	
<p>NOTE : 1. ALL DIMENSIONS ARE IN mm. 2. ALL ELEVATIONS ARE VIEWED FROM OUTSIDE. 3. ALL DIMENSIONS TO BE VERIFIED ON SITE BEFORE FABRICATION.</p>	
<p>LEGEND : (X1) DETAIL MARK NO. (X00) REFER SHEET NO. 1. F.F.L. -- FINISHED FLOOR LEVEL 2. S.F.L. -- STRUCTURAL FLOOR LEVEL 3. (R) -- REVERSED DETAIL</p>	
<p>JOB NO. : J-858</p>	<p>DATE : 22-OCT-21</p>
<p>PROJECT : PROPOSED RESIDENTIAL DEVELOPMENT AT TKOIL 709P, PHASE 11, LOHAS PARK TSEUNG KWAN O, N.T.</p>	<p>TITLE : PENTHOUSE FLOOR PARTIAL ELEVATION & SECTION, PLAN FOR CURTAIN WALL (TOWER 2)</p>
<p>DRAWN BY :</p>	<p>CHECKED BY :</p>
<p>DATE : 22-OCT-21</p>	<p>SCALE : 1:50(A1)</p>
<p>UNITS : G-8, Sunny Industrial Centre, 1/F 610 Chiu Kwo Ling Road, Kowloon Tel: 23489211-4 Fax: (852) 27276666</p>	<p>DMG NO. : J858-CW-PE220 REV. : -</p>

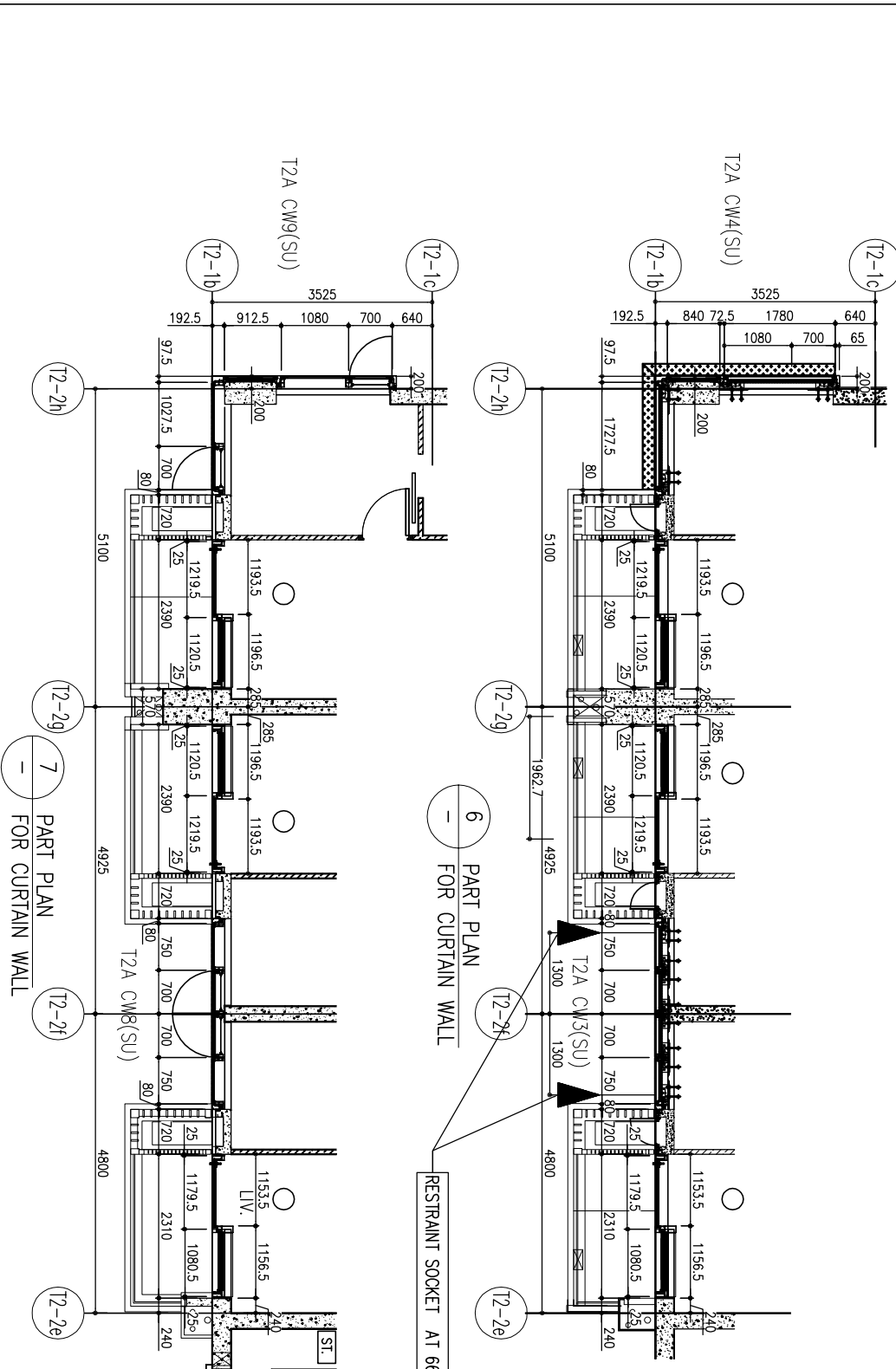
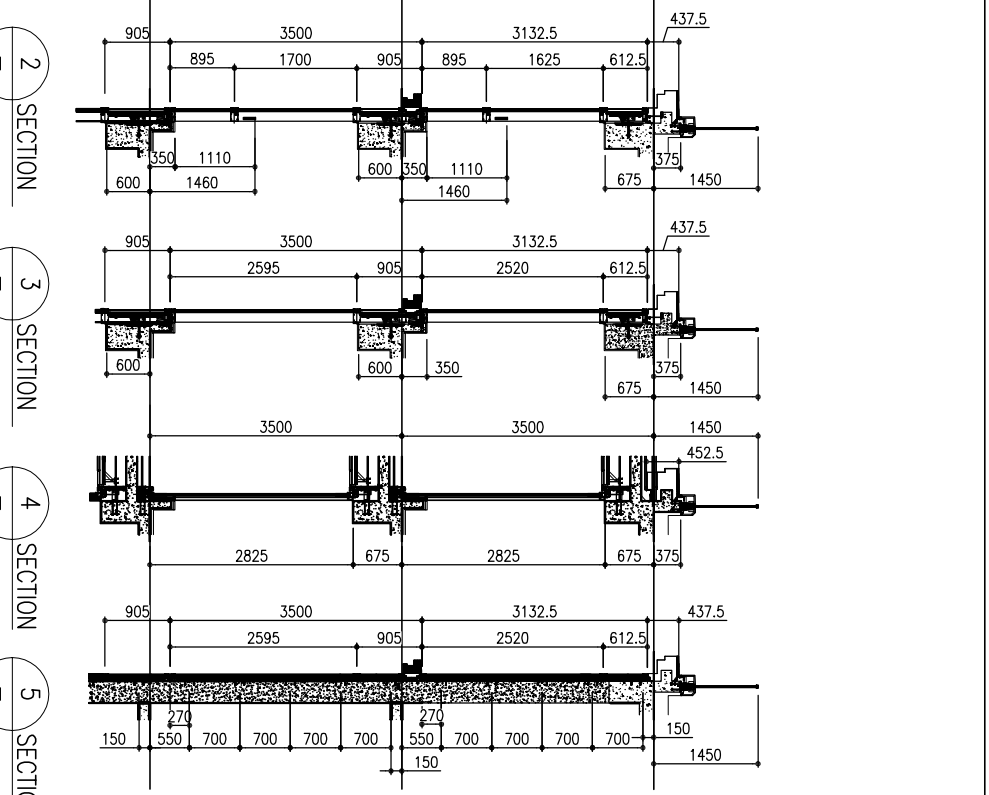
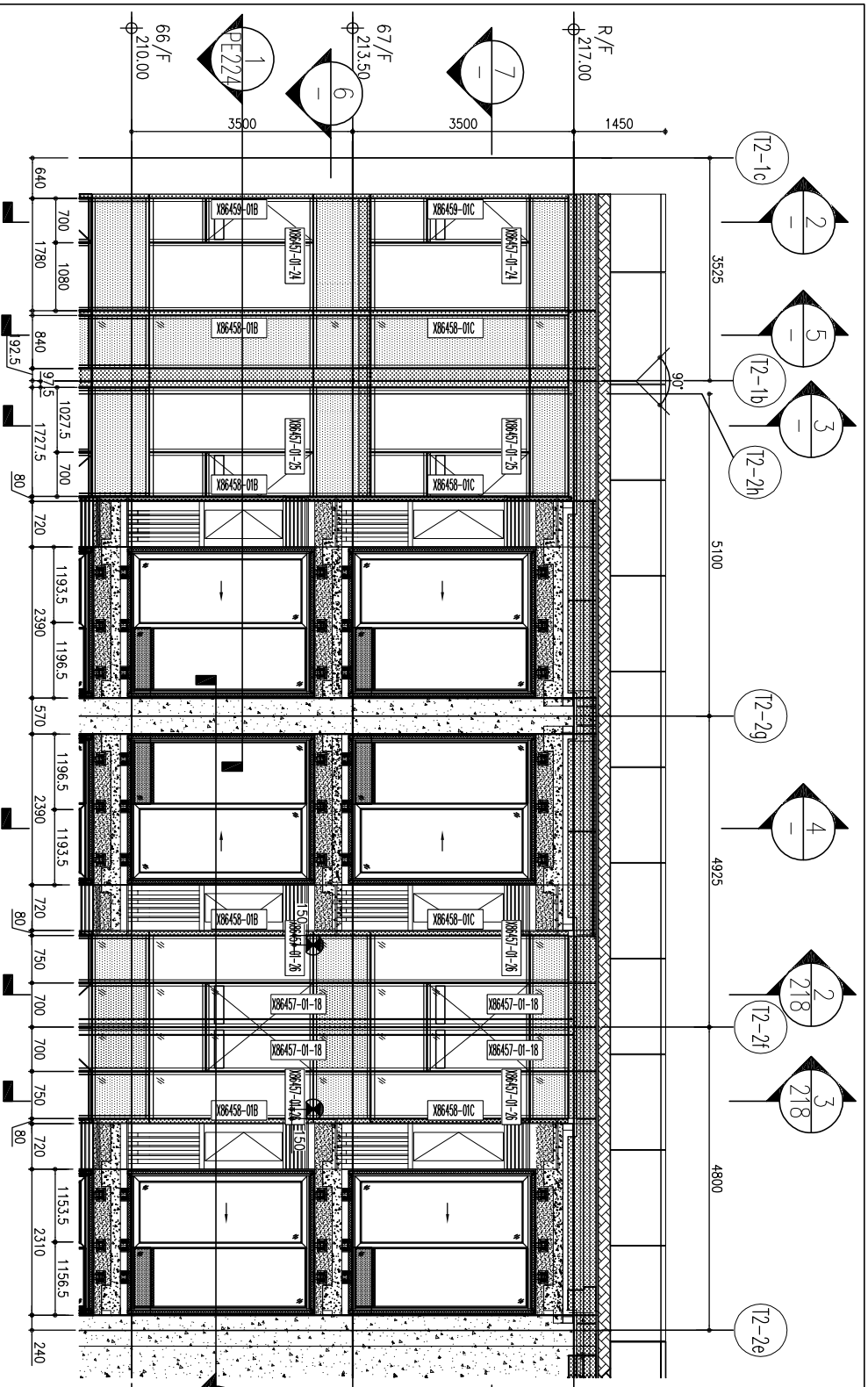

LEGEND:

(G1)	10mm THK. HEAT STRENGTHENED GLASS (OUTSIDE) + 12mm AIR SPACE + 12mm THK. TEMPERED GLASS
(G2)	10mm THK. HEAT STRENGTHENED GLASS (OUTSIDE) + 12mm AIR SPACE + 10mm THK. TEMPERED GLASS
(G3)	12mm THK. HEAT STRENGTHENED GLASS (INTERNAL PROTECTIVE BARRIER)
(G4)	12mm THK. CLEAR TEMPERED GLASS (INTERNAL PROTECTIVE BARRIER)
(G5)	10mm THK. HEAT STRENGTHENED GLASS (OUTSIDE) + 12mm AIR SPACE + 12mm THK. TEMPERED GLASS WITH REFLECTIVE COATING
(G6)	10mm THK. CLEAR TEMPERED GLASS
(G7)	8mm THK. CLEAR HEAT-STRENGTHENED GLASS + 1.5mm PVB + 8mm THK. CLEAR HEAT-STRENGTHENED GLASS
(G8)	3 mm THK. ALUM. CLADDING
(G9)	3 mm THK. ALUM. BACKPAN
(G10)	STACK JOINT
(G11)	RESTRAINT SOCKET

B.D. REF. :

CLIENT : 德和置業有限公司
Sino Land Company Limited

ARCHITECT : Ronald Lu & Partners
Architects, Planning & Interiors
Ronald Lu & Partners (HK) Ltd.
呂元祥建築師事務所 (香港) 有限公司

MAIN CONTRACTOR :

STRUCTURAL ENGINEER : Gammon

FAÇADE CONSULTANT : AECOM

NOTE :

1. ALL DIMENSIONS ARE IN mm.
2. ALL ELEVATIONS ARE VIEWED FROM OUTSIDE.
3. ALL DIMENSIONS TO BE VERIFIED ON SITE BEFORE FABRICATION.

LEGEND :

(X1) — DETAIL MARK NO.
(X001) — REFER SHEET NO.

1. F.F.L. — FINISHED FLOOR LEVEL
2. S.F.L. — STRUCTURAL FLOOR LEVEL
3. (R) — REVERSED DETAIL

JOB NO. : J-858

PROJECT : PROPOSED RESIDENTIAL DEVELOPMENT AT TKOIL 709P, PHASE 11, LOHAS PARK TSEUNG KWAN O, N.T.

TITLE : PENTHOUSE FLOOR PARTIAL ELEVATION & SECTION, PLAN FOR CURTAIN WALL (TOWER 2)

DATE : 22-OCT-21 **SCALE :** 1:50(A1)

DRAWN BY : **CHECKED BY :**

MDI ALUMINIUM FABRICATOR LTD.
Units 6-8, Sunny Industrial Centre, 7/F
610 Chiu Kwai Ling Road, Kowloon
Tel: 23489271-4 Fax: (852) 27276666
DMG NO. : J858-CW-PE221 **REV. : -**

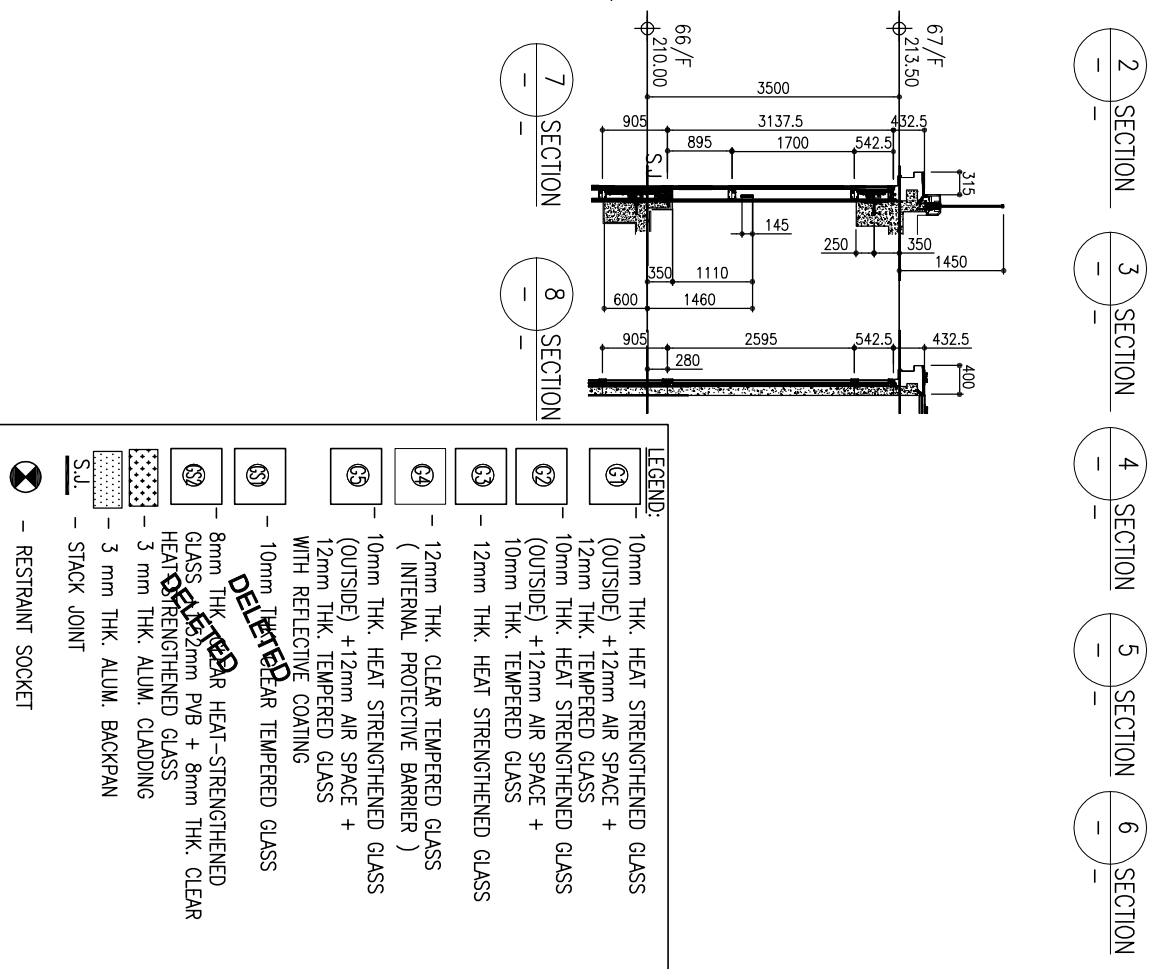
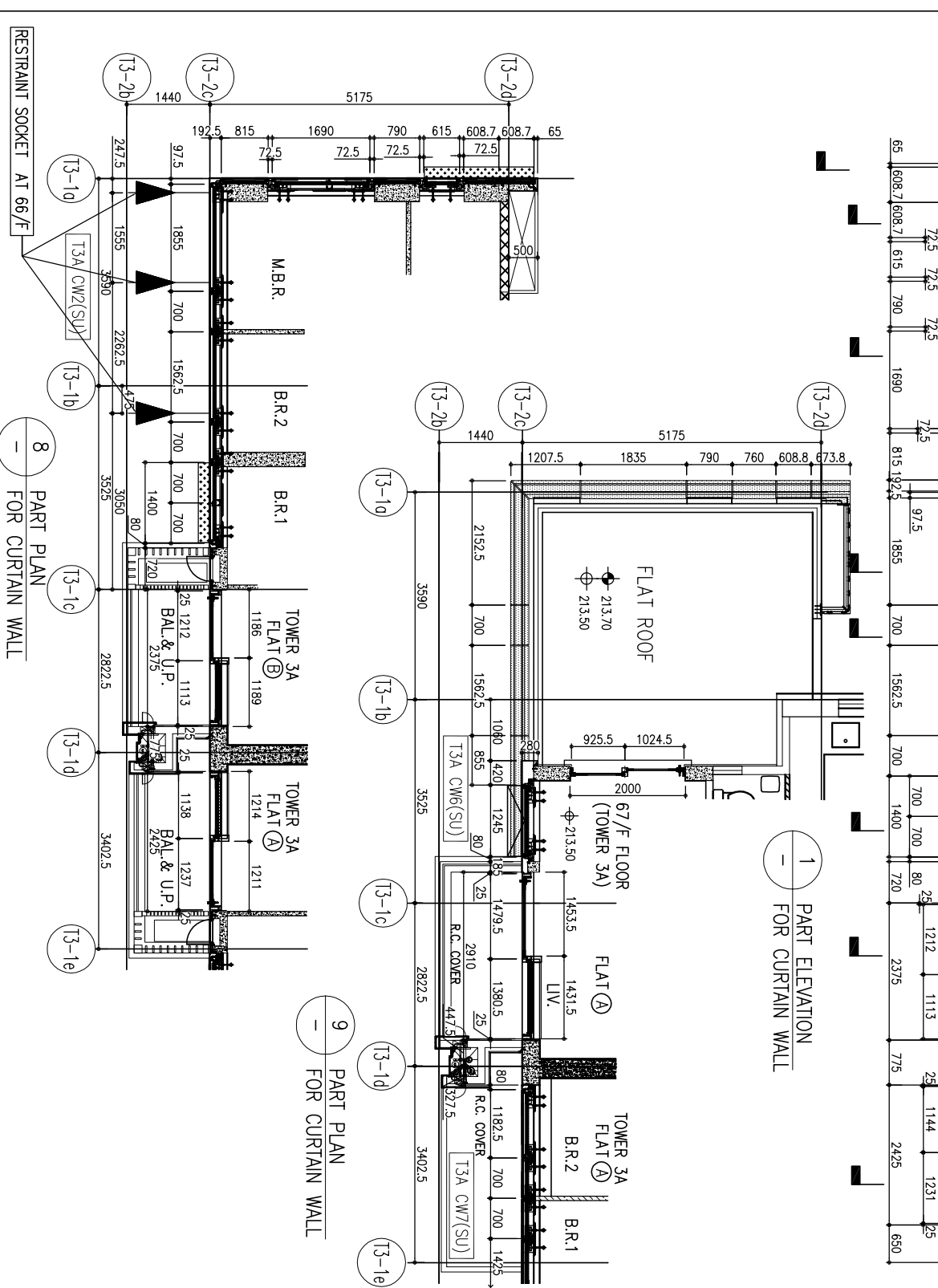
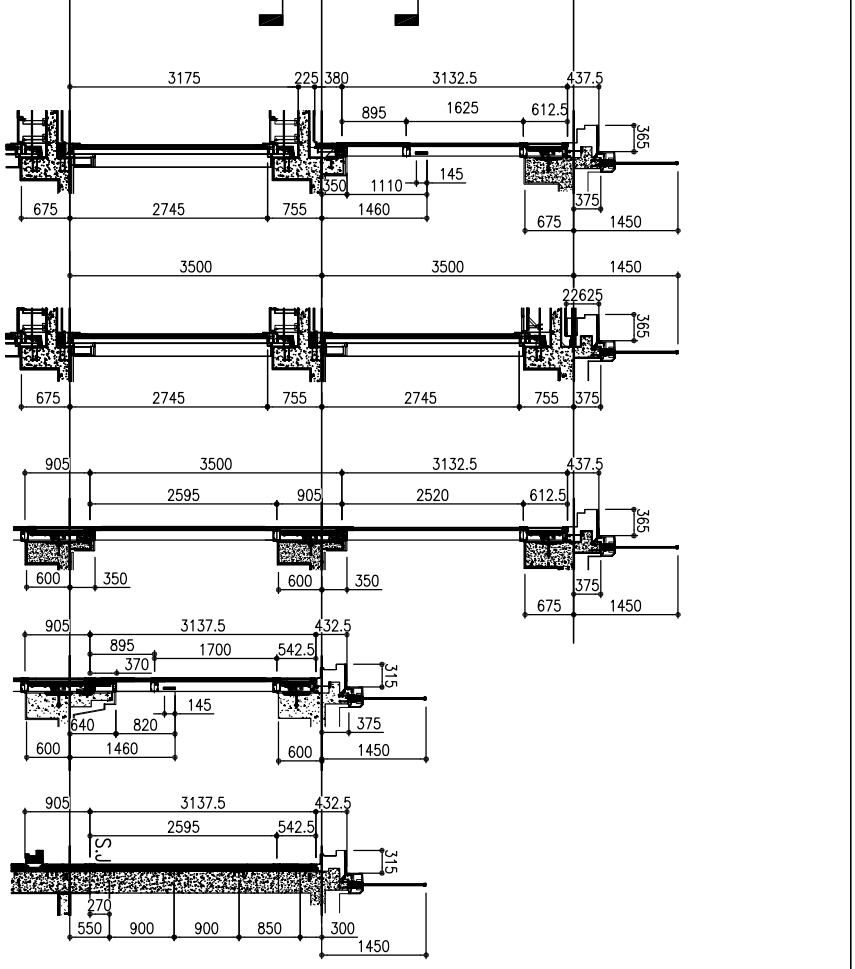
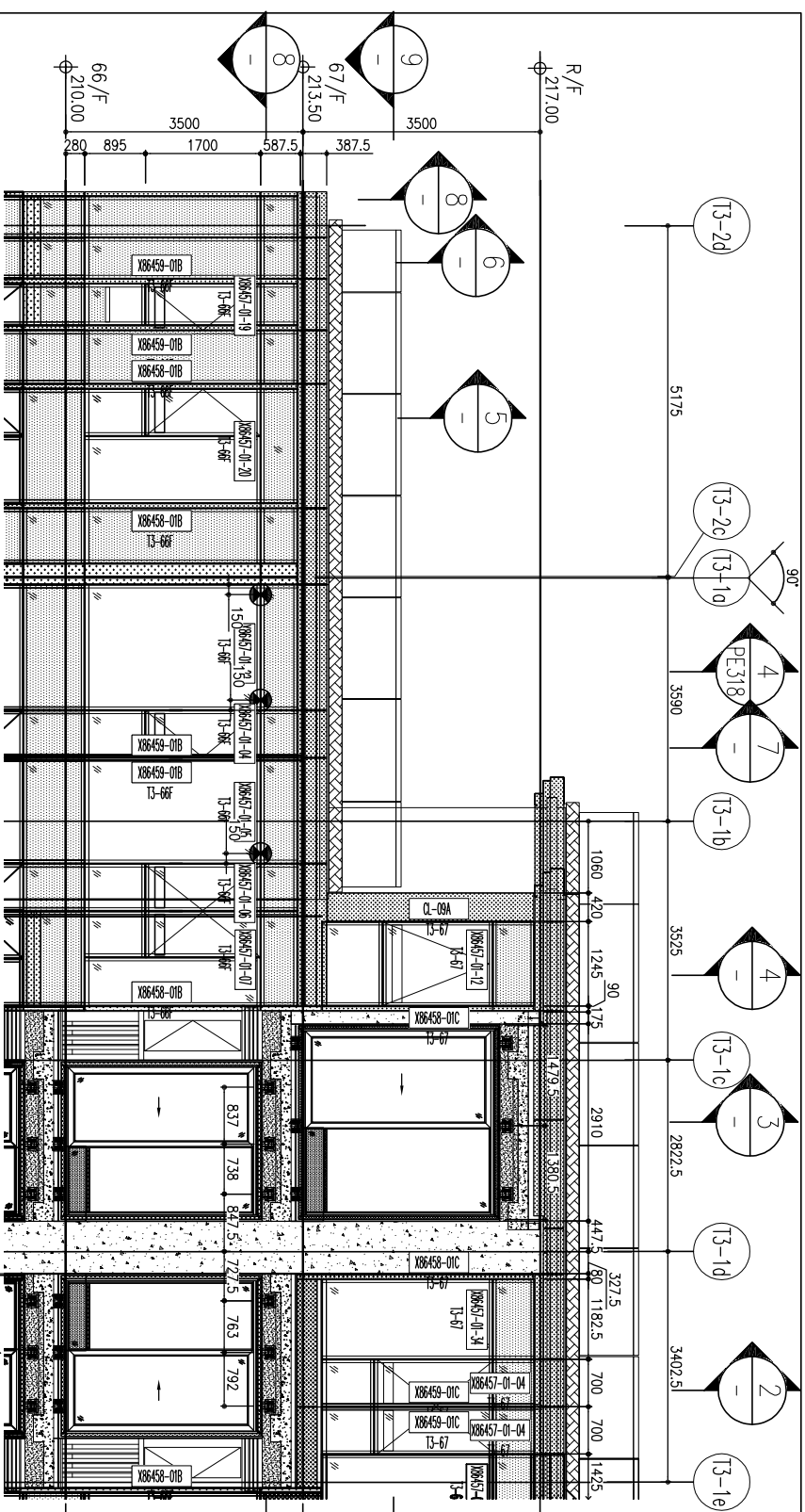

B.D. REF. :	
CLIENT :	德和置業有限公司 Sino Land Company Limited
ARCHITECT :	Ronald Lu & Partners Architects, Planning Consultants Ronald Lu & Partners (HK) Ltd. 呂元祥建築師事務所 (香港) 有限公司
MAIN CONTRACTOR :	
STRUCTURAL ENGINEER :	Gammon
FAÇADE CONSULTANT :	AECOM
NOTE :	1. ALL DIMENSIONS ARE IN mm. 2. ALL ELEVATIONS ARE VIEWED FROM OUTSIDE. 3. ALL DIMENSIONS TO BE VERIFIED ON SITE BEFORE FABRICATION.
LEGEND :	<ul style="list-style-type: none"> (X1) DETAIL MARK NO. (X00) REFER SHEET NO. 1. F.F.L. -- FINISHED FLOOR LEVEL 2. S.F.L. -- STRUCTURAL FLOOR LEVEL 3. (R) -- REVERSED DETAIL
JOB NO. :	J-858
PROJECT :	PROPOSED RESIDENTIAL DEVELOPMENT AT TKOIL 709P, PHASE 11, LOHAS PARK TSEUNG KWAN O, N.T.
TITLE :	PENTHOUSE FLOOR PARTIAL ELEVATION & SECTION, PLAN FOR CURTAIN WALL (TOWER 3)
DATE :	22-OCT-21
SCALE :	1:50(A1)
DRAWN BY :	CHECKED BY :
UNITS :	M.M.
DMG NO. :	J858-CW-PE317
REV. :	

美地 鋁質有限公司
 MIDI ALUMINIUM FABRICATOR LTD.
 Units 6-8, Sunny Industrial Centre, 1/F
 810 Chiu Kwai Road, Kowloon
 Tel: 23489211-4 Fax: (852) 2727666

LEGEND:

(S1)	10mm THK. HEAT STRENGTHENED GLASS (OUTSIDE) + 12mm AIR SPACE + 12mm THK. TEMPERED GLASS
(S2)	10mm THK. HEAT STRENGTHENED GLASS (OUTSIDE) + 12mm AIR SPACE + 10mm THK. TEMPERED GLASS
(S3)	12mm THK. HEAT STRENGTHENED GLASS (INTERNAL PROTECTIVE BARRIER)
(S4)	12mm THK. CLEAR TEMPERED GLASS (INTERNAL PROTECTIVE BARRIER)
(S5)	10mm THK. HEAT STRENGTHENED GLASS (OUTSIDE) + 12mm AIR SPACE + 12mm THK. TEMPERED GLASS WITH REFLECTIVE COATING
(S6)	10mm THK. CLEAR TEMPERED GLASS
(S7)	8mm THK. HEAT-TEMPERED GLASS + 2mm PVB + 8mm THK. CLEAR HEAT-TEMPERED GLASS
(S8)	3 mm THK. ALUM. CLADDING
(S9)	3 mm THK. ALUM. BACKPAN
(S10)	STACK JOINT
(S11)	RESTRAINT SOCKET

RESTRANT SOCKET AT 66/F
 PART PLAN FOR CURTAIN WALL
 PART ELEVATION FOR CURTAIN WALL
 PART PLAN FOR CURTAIN WALL

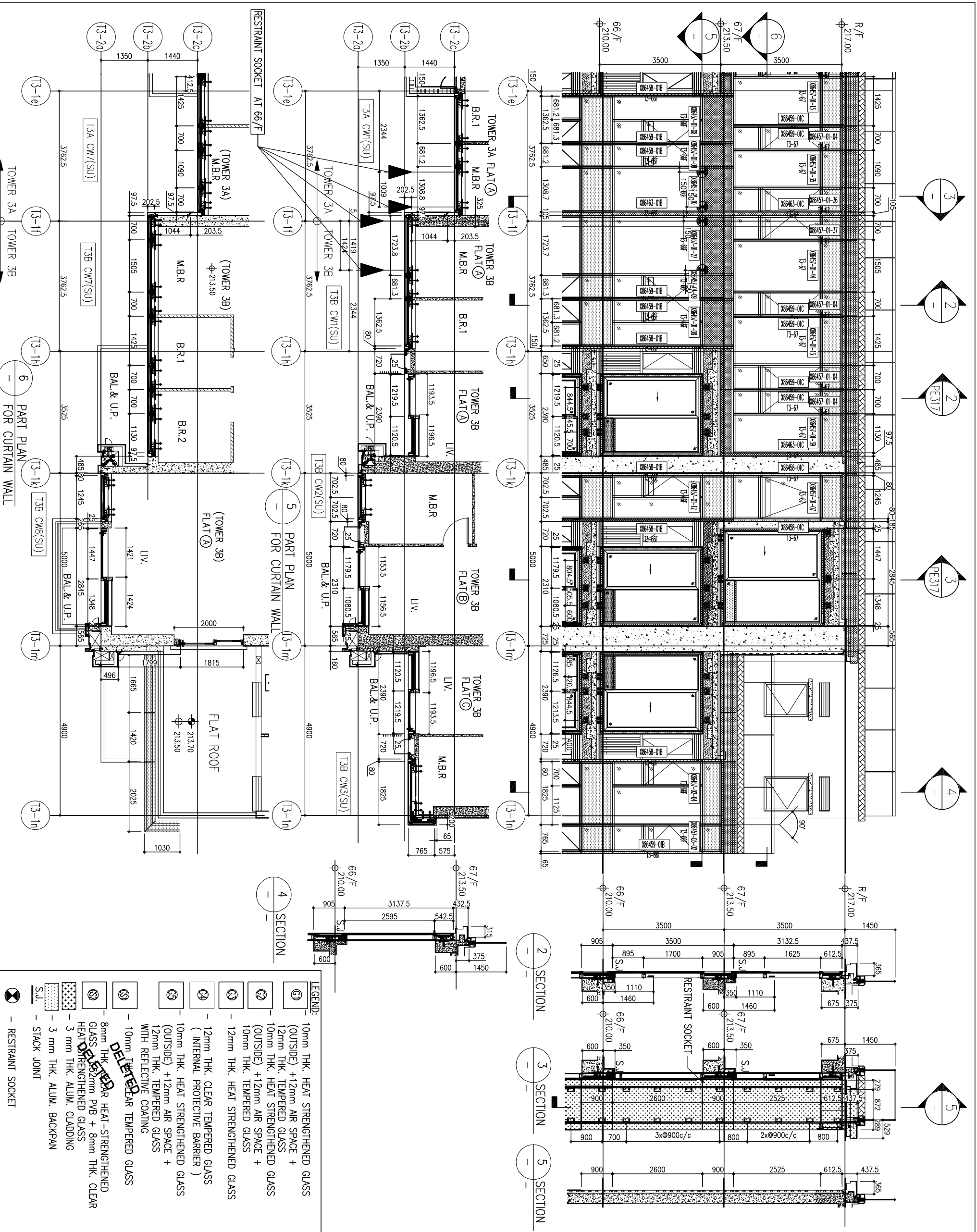

LEGEND:

①	10mm THK. HEAT STRENGTHENED GLASS (OUTSIDE) + 12mm AIR SPACE + 12mm THK. TEMPERED GLASS
②	10mm THK. HEAT STRENGTHENED GLASS (OUTSIDE) + 12mm AIR SPACE + 10mm THK. TEMPERED GLASS
③	12mm THK. HEAT STRENGTHENED GLASS (INTERNAL PROTECTIVE BARRIER)
④	12mm THK. CLEAR TEMPERED GLASS (INTERNAL PROTECTIVE BARRIER)
⑤	10mm THK. HEAT STRENGTHENED GLASS (OUTSIDE) + 12mm AIR SPACE + 12mm THK. TEMPERED GLASS WITH REFLECTIVE COATING
⑥	10mm THK. CLEAR TEMPERED GLASS
⑦	8mm THK. HEAT-STRENGTHENED GLASS + 2mm PVB + 8mm THK. CLEAR HEAT-REINFORCED GLASS
⑧	3 mm THK. ALUM. CLADDING
⑨	3 mm THK. ALUM. BACKPAN
⑩	STACK JOINT
⑪	RESTRAINT SOCKET

B.D. REF. :	
CLIENT :	德和置业有限公司 Sino Land Company Limited
ARCHITECT :	Ronald Lu & Partners Architects, Planning & Interiors Ronald Lu & Partners (HK) Ltd. 呂元祥建築師事務所 (香港) 有限公司
MAIN CONTRACTOR :	
STRUCTURAL ENGINEER :	Gammon
FAÇADE CONSULTANT :	AECOM
NOTE :	1. ALL DIMENSIONS ARE IN mm. 2. ALL ELEVATIONS ARE VIEWED FROM OUTSIDE. 3. ALL DIMENSIONS TO BE VERIFIED ON SITE BEFORE FABRICATION.
LEGEND :	(X1) DETAIL MARK NO. (X00) REFER SHEET NO. 1. F.F.L. -- FINISHED FLOOR LEVEL 2. S.F.L. -- STRUCTURAL FLOOR LEVEL 3. (R) -- REVERSED DETAIL
JOB NO. :	J-858
PROJECT :	PROPOSED RESIDENTIAL DEVELOPMENT AT TKOIL 709P, PHASE 11, LOHAS PARK TSEUNG KWAN O, N.T.
TITLE :	PENTHOUSE FLOOR PARTIAL ELEVATION & SECTION, PLAN FOR CURTAIN WALL (TOWER 3)
DATE :	22-OCT-21
SCALE :	1:50(A1)
DRAWN BY :	
CHECKED BY :	
DMG NO. :	J858-CW-PE318
REV. :	-

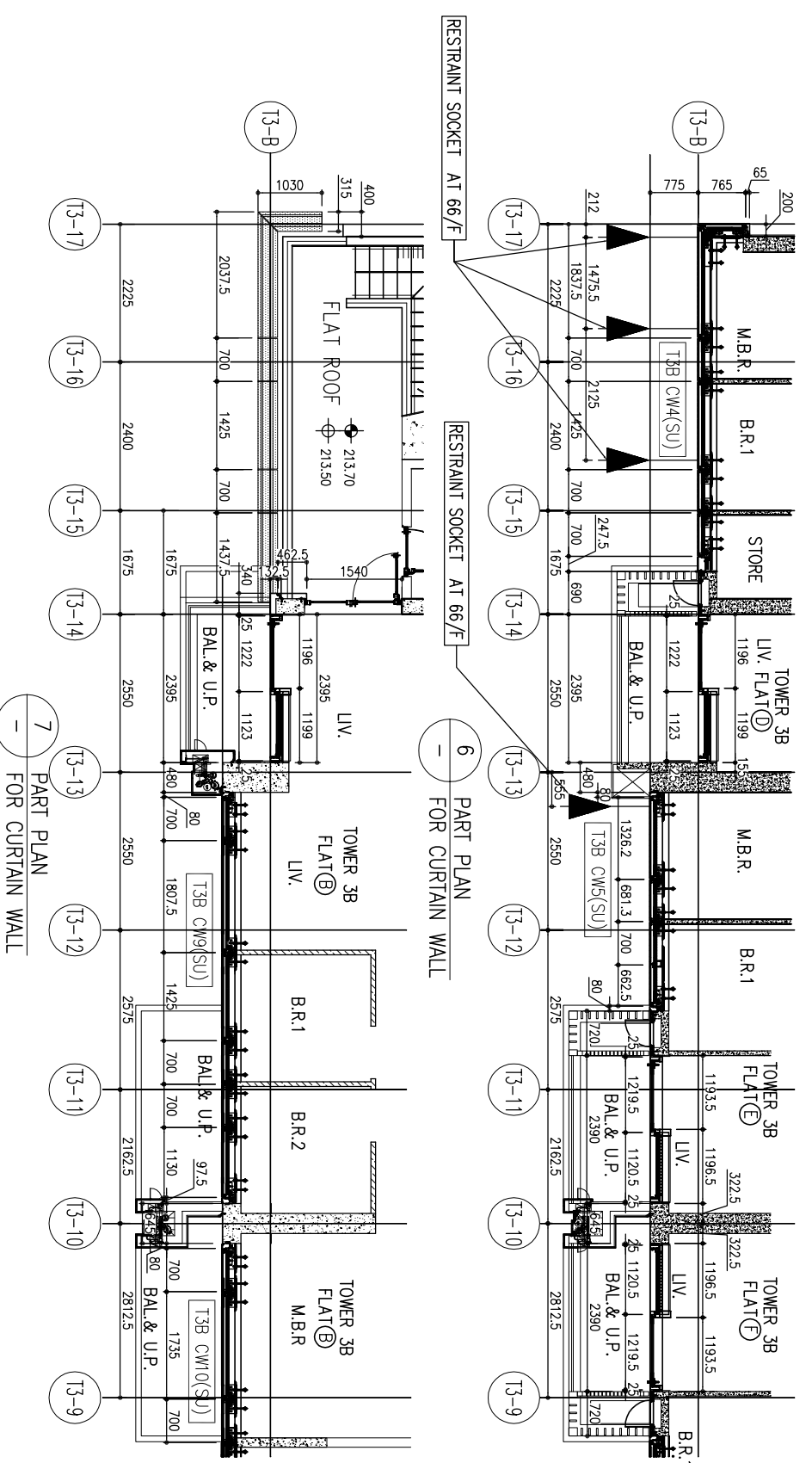
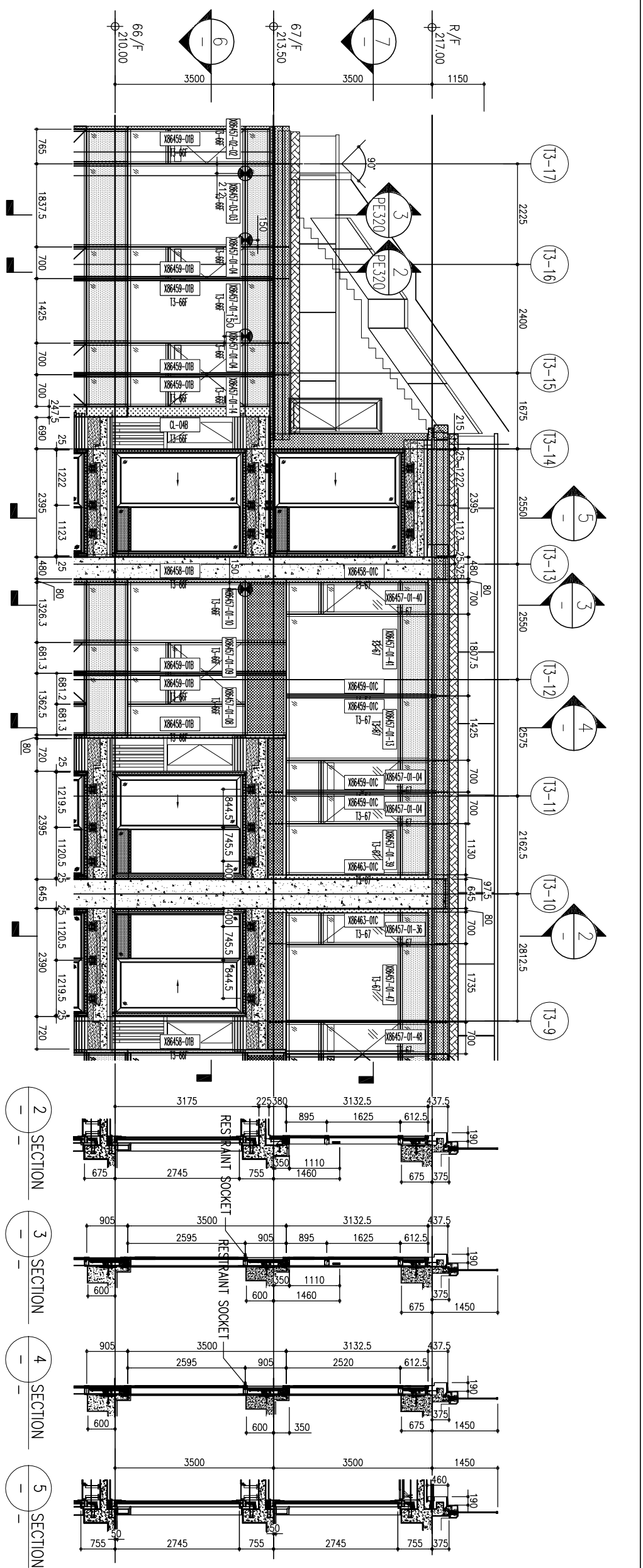

LEGEND:

①	10mm THK. HEAT STRENGTHENED GLASS (OUTSIDE) + 12mm AIR SPACE + 12mm THK. TEMPERED GLASS
②	10mm THK. HEAT STRENGTHENED GLASS (OUTSIDE) + 12mm AIR SPACE + 10mm THK. TEMPERED GLASS
③	12mm THK. HEAT STRENGTHENED GLASS (INTERNAL PROTECTIVE BARRIER)
④	12mm THK. CLEAR TEMPERED GLASS (INTERNAL PROTECTIVE BARRIER)
⑤	10mm THK. HEAT STRENGTHENED GLASS (OUTSIDE) + 12mm AIR SPACE + 12mm THK. TEMPERED GLASS WITH REFLECTIVE COATING
⑥	10mm THK. HEAT STRENGTHENED GLASS (OUTSIDE) + 12mm AIR SPACE + 8mm THK. CLEAR TEMPERED GLASS
⑦	8mm THK. HEAT STRENGTHENED GLASS + 8mm THK. CLEAR TEMPERED GLASS
⑧	3 mm THK. ALUM. CLADDING
⑨	3 mm THK. ALUM. BACKPAN
⑩	STACK JOINT
⑪	RESTRAINT SOCKET

<p>B.D. REF. :</p>	
<p>CLIENT : 德和置业有限公司 Sino Land Company Limited</p>	
<p>ARCHITECT : Ronald Lu & Partners Ronald Lu & Partners (HK) Ltd. 呂元祥建築師事務所 (香港) 有限公司</p>	
<p>STRUCTURAL ENGINEER : Gammon</p>	
<p>FAÇADE CONSULTANT : AECOM</p>	
<p>NOTE : 1. ALL DIMENSIONS ARE IN mm. 2. ALL ELEVATIONS ARE VIEWED FROM OUTSIDE. 3. ALL DIMENSIONS TO BE VERIFIED ON SITE BEFORE FABRICATION.</p>	
<p>LEGEND : ⑪ --- DETAIL MARK NO. ⑩ --- REFER SHEET NO. 1. F.F.L. --- FINISHED FLOOR LEVEL 2. S.F.L. --- STRUCTURAL FLOOR LEVEL 3. --- REVERSED DETAIL</p>	
<p>JOB NO. : J-858</p>	<p>PROJECT : PROPOSED RESIDENTIAL DEVELOPMENT AT TKOIL 709P, PHASE 11, LOHAS PARK TSEUNG KWAN O, N.T.</p>
<p>TITLE : PENTHOUSE FLOOR PARTIAL ELEVATION & SECTION, PLAN FOR CURTAIN WALL (TOWER 3)</p>	<p>DATE : 22-OCT-21 SCALE : 1:50(A1)</p>
<p>DRAWN BY : CHECKED BY :</p>	<p>DMG NO. : JB58-CW-PC319 REV. : -</p>

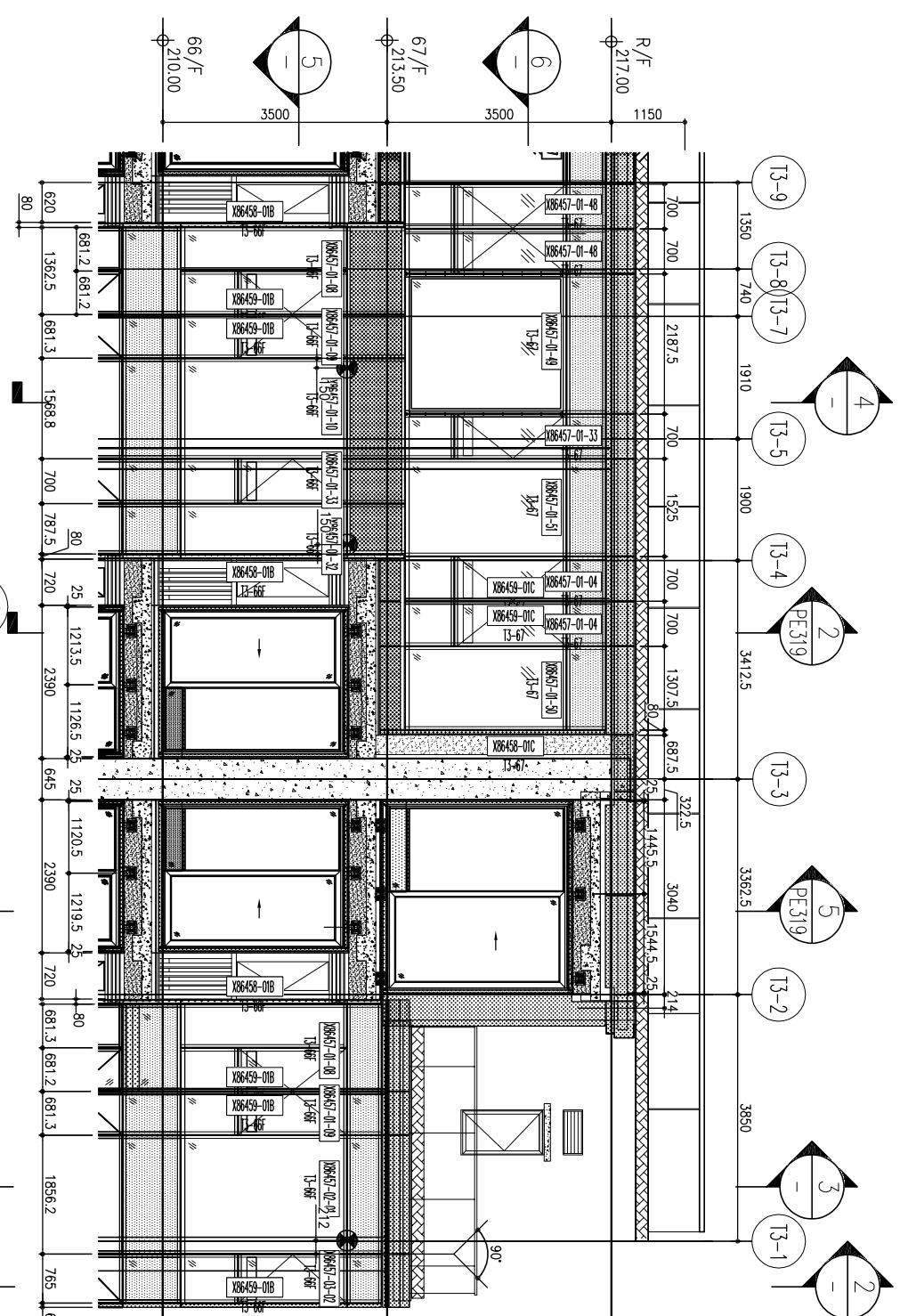

1 PART ELEVATION FOR CURTAIN WALL

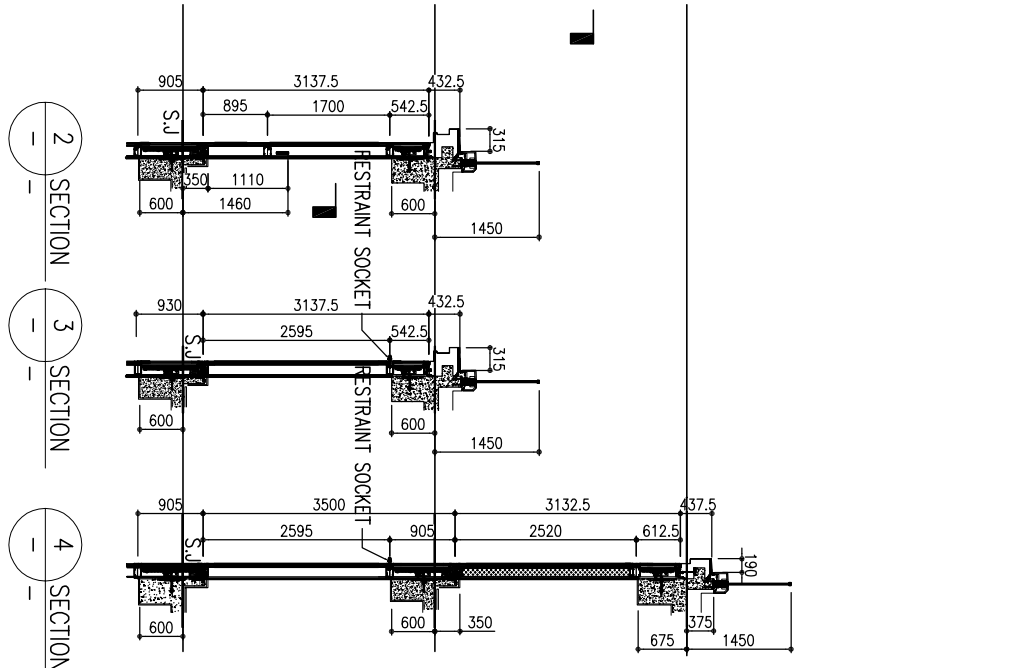

2 SECTION 3 SECTION 4 SECTION

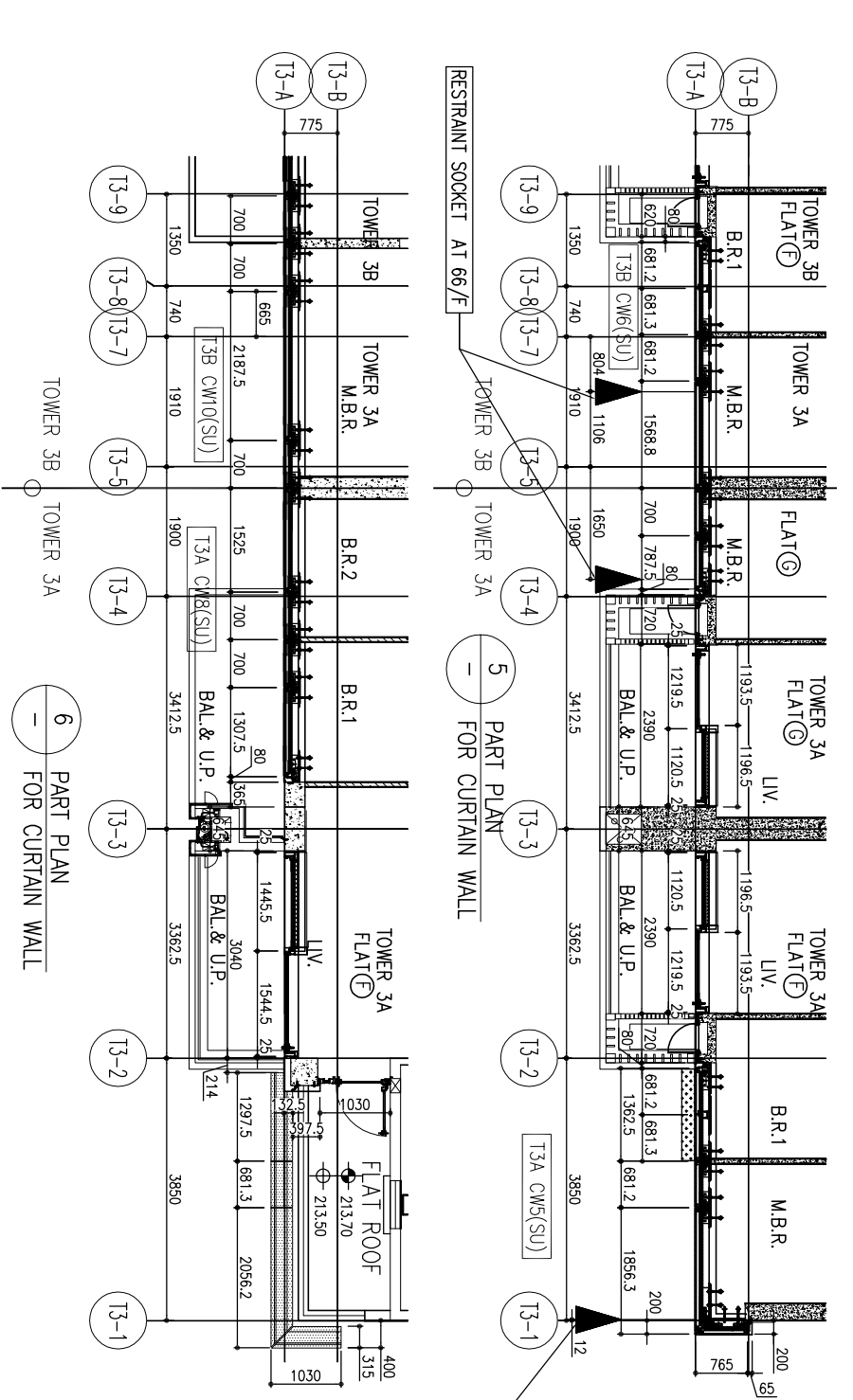

5 PART PLAN FOR CURTAIN WALL

6 PART PLAN FOR CURTAIN WALL

LEGEND:

①	10mm THK. HEAT STRENGTHENED GLASS (OUTSIDE) + 12mm AIR SPACE + 12mm THK. TEMPERED GLASS
②	10mm THK. HEAT STRENGTHENED GLASS (OUTSIDE) + 12mm AIR SPACE + 10mm THK. TEMPERED GLASS
③	12mm THK. HEAT STRENGTHENED GLASS
④	12mm THK. CLEAR TEMPERED GLASS (INTERNAL PROTECTIVE BARRIER)
⑤	10mm THK. HEAT STRENGTHENED GLASS (OUTSIDE) + 12mm AIR SPACE + 12mm THK. TEMPERED GLASS WITH REFLECTIVE COATING
⑥	10mm THK. CLEAR TEMPERED GLASS
⑦	8mm THK. HEAT-STRENGTHENED GLASS + 2mm PVB + 8mm THK. CLEAR HEAT-STRENGTHENED GLASS
⑧	3 mm THK. ALUM. CLADDING
⑨	3 mm THK. ALUM. BACKPAN
S.J.	STACK JOINT
⊗	RESTRAINT SOCKET

<p>B.O. REF. :</p>	
<p>CLIENT : 德和置業有限公司 Sino Land Company Limited</p>	
<p>ARCHITECT : Ronald Lu & Partners Ronald Lu & Partners (HK) Ltd. 呂元祥建築師事務所 (香港) 有限公司</p>	
<p>MAIN CONTRACTOR :</p>	
<p>STRUCTURAL ENGINEER : Gammon</p>	
<p>FAÇADE CONSULTANT : AECOM</p>	
<p>NOTE : 1. ALL DIMENSIONS ARE IN mm. 2. ALL ELEVATIONS ARE VIEWED FROM OUTSIDE. 3. ALL DIMENSIONS TO BE VERIFIED ON SITE BEFORE FABRICATION.</p>	
<p>LEGEND : ① - DETAIL MARK NO. ② - REFER SHEET NO. 1. F.F.L. - FINISHED FLOOR LEVEL 2. S.F.L. - STRUCTURAL FLOOR LEVEL 3. Ⓜ - REVERSED DETAIL</p>	
<p>JOB NO. : J-858</p>	<p>DATE : 22-OCT-21</p>
<p>PROJECT : PROPOSED RESIDENTIAL DEVELOPMENT AT TKOIL 709P, PHASE 11, LOHAS PARK TSEUNG KWAN O, N.T.</p>	<p>TITLE : PENTHOUSE FLOOR PARTIAL ELEVATION & SECTION, PLAN FOR CURTAIN WALL (TOWER 3)</p>
<p>DRAWN BY :</p>	<p>CHECKED BY :</p>
<p>DATE : 22-OCT-21</p>	<p>SCALE : 1:50(A1)</p>
<p>UNITS 6-8, Sunny Industrial Centre, 1/F 610 Chiu Kwai Road, Kowloon Tel: 23489211-4 Fax: (852) 27270666</p>	
<p>DMG NO. : J858-CW-PC320 REV. : -</p>	

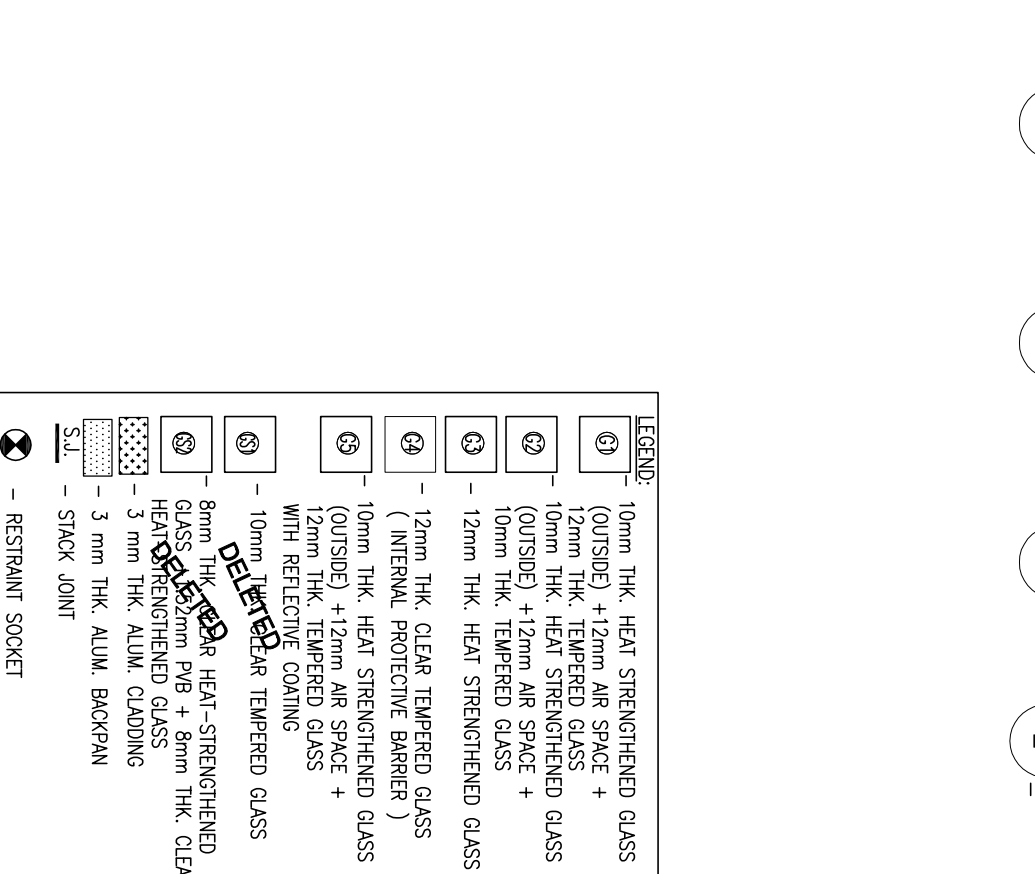
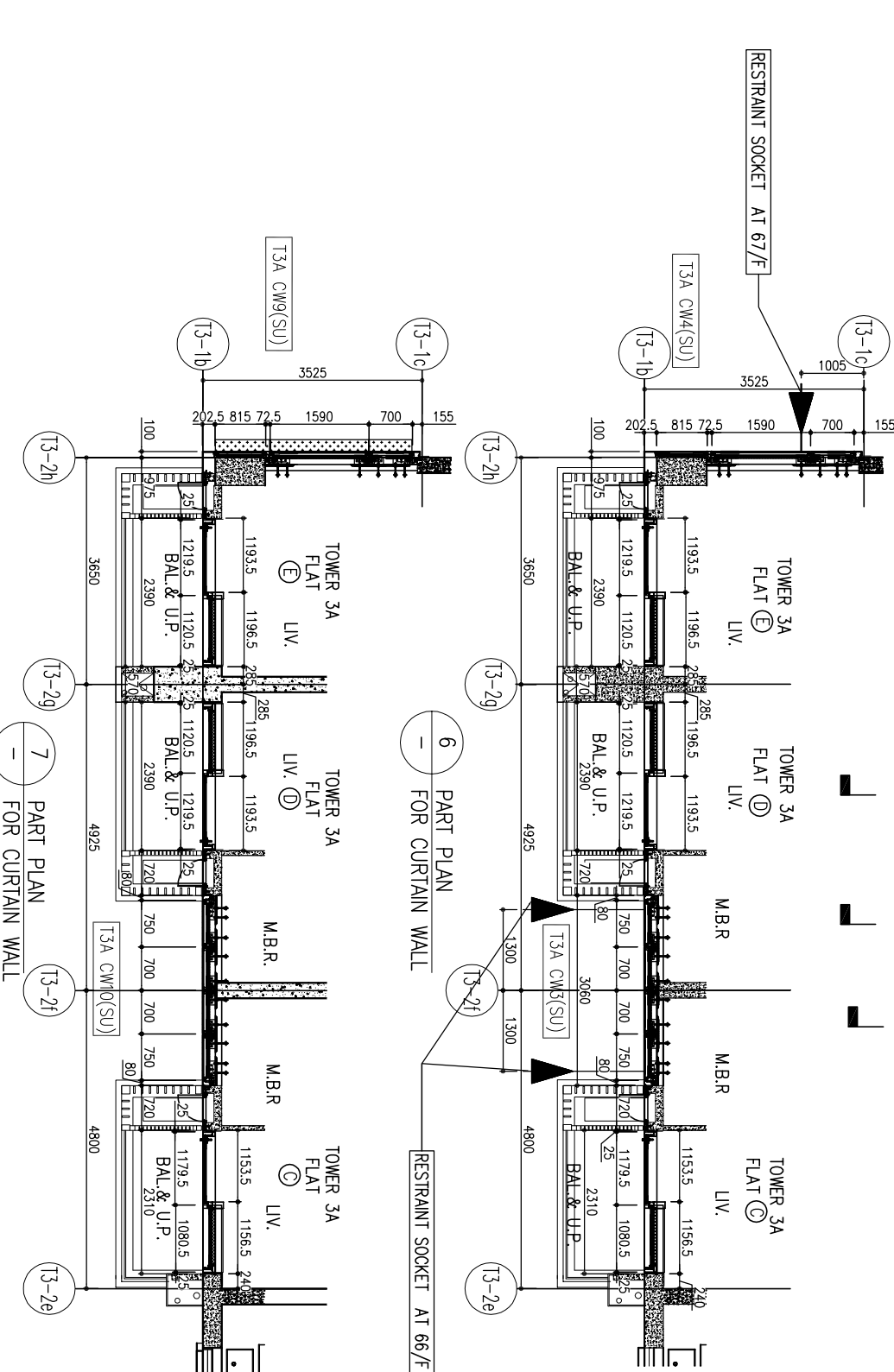
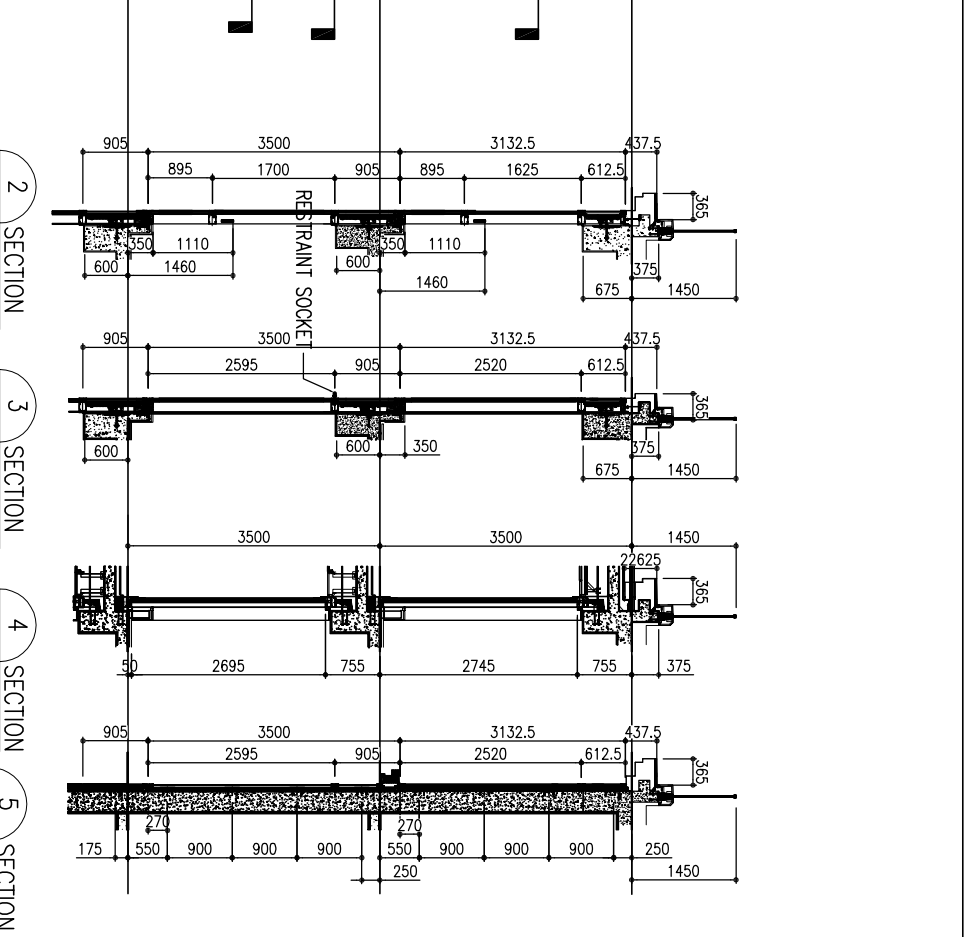
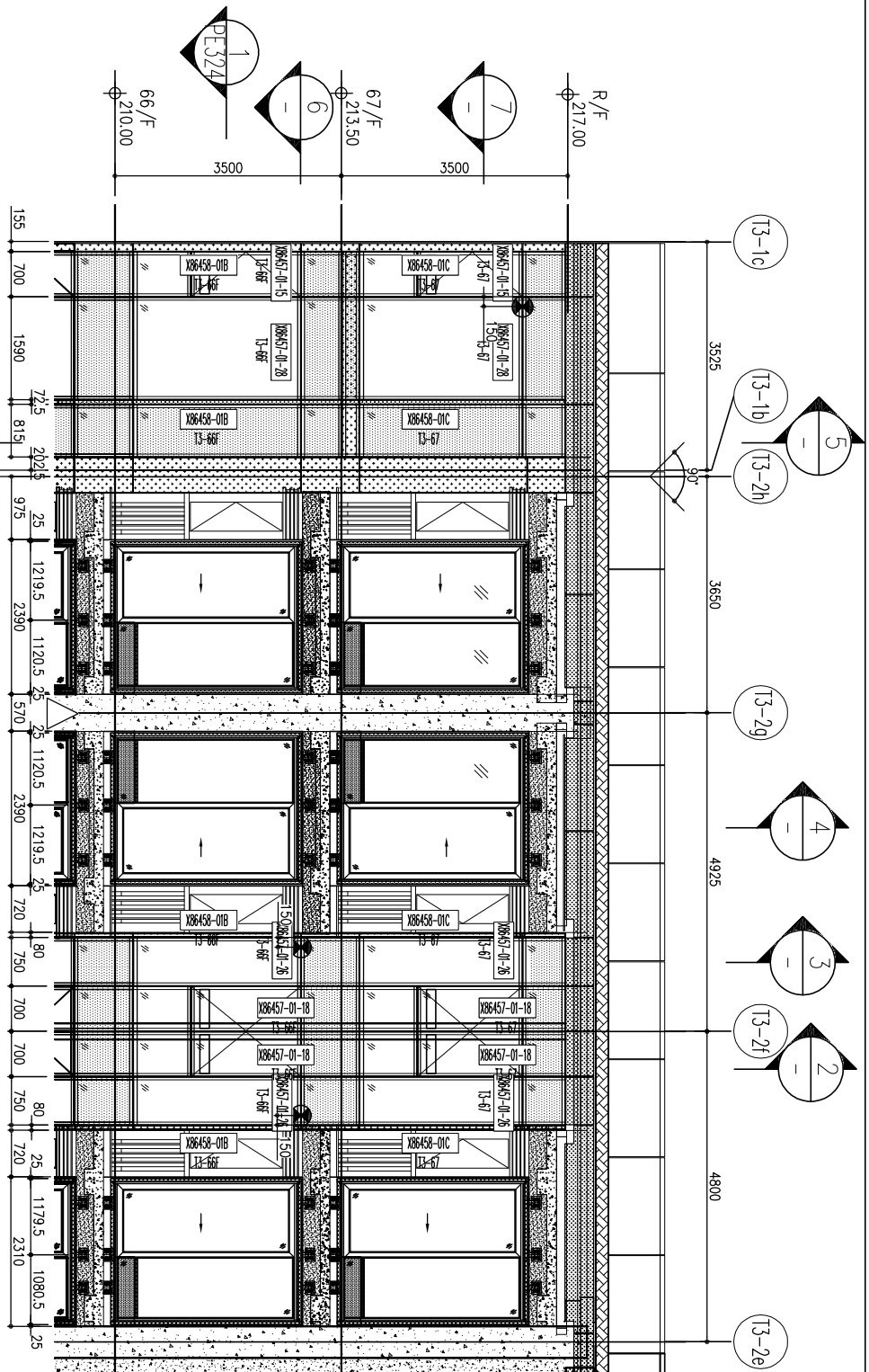

LEGEND:

①	10mm THK. HEAT STRENGTHENED GLASS (OUTSIDE) + 12mm AIR SPACE + 12mm THK. TEMPERED GLASS
②	10mm THK. HEAT STRENGTHENED GLASS (OUTSIDE) + 12mm AIR SPACE + 10mm THK. TEMPERED GLASS
③	12mm THK. HEAT STRENGTHENED GLASS
④	12mm THK. CLEAR TEMPERED GLASS (INTERNAL PROTECTIVE BARRIER)
⑤	10mm THK. HEAT STRENGTHENED GLASS (OUTSIDE) + 12mm AIR SPACE + 12mm THK. TEMPERED GLASS WITH REFLECTIVE COATING
⑥	10mm THK. CLEAR TEMPERED GLASS
⑦	8mm THK. HEAT-STRENGTHENED GLASS + 2mm PVB + 8mm THK. CLEAR HEAT-REINFORCED GLASS
⑧	3 mm THK. ALUM. CLADDING
⑨	3 mm THK. ALUM. BACKPAN
S.J.	STACK JOINT
⊗	RESTRAINT SOCKET

<p>B.D. REF. :</p>	
<p>CLIENT : 德和置业有限公司 Sino Land Company Limited</p>	
<p>ARCHITECT : Ronald Lu & Partners Architects, Planning & Interiors Ronald Lu & Partners (HK) Ltd. 呂元祥建築師事務所 (香港) 有限公司</p>	
<p>MAIN CONTRACTOR :</p>	
<p>STRUCTURAL ENGINEER : Gammon</p>	
<p>FAÇADE CONSULTANT : AECOM</p>	
<p>NOTE : 1. ALL DIMENSIONS ARE IN mm. 2. ALL ELEVATIONS ARE VIEWED FROM OUTSIDE. 3. ALL DIMENSIONS TO BE VERIFIED ON SITE BEFORE FABRICATION.</p>	
<p>LEGEND : ⓧ -- DETAIL MARK NO. ⓧ -- REFER SHEET NO. 1. F.F.L. -- FINISHED FLOOR LEVEL 2. S.F.L. -- STRUCTURAL FLOOR LEVEL 3. ⊗ -- REVERSED DETAIL</p>	
<p>JOB NO. : J-858</p>	<p>PROJECT : PROPOSED RESIDENTIAL DEVELOPMENT AT TKOIL 709P, PHASE 11, LOHAS PARK TSEUNG KWAN O, N.T.</p>
<p>TITLE : PENTHOUSE FLOOR PARTIAL ELEVATION & SECTION, PLAN FOR CURTAIN WALL (TOWER 3)</p>	<p>DATE : 22-OCT-21 SCALE : 1:50(A1) DRAWN BY : CHECKED BY :</p>
<p>UNITS : 6-8, Sunny Industrial Centre, Kowloon 610 Chiu Kwai Road, Kowloon Tel: 23489211-4 Fax: (852) 27276666</p>	<p>美特鋁質有限公司 ALUMINIUM FABRICATOR LTD. REV. : -</p>

鋁材開料總表

工程號碼: J858 工程名稱: 康城11期(CW-收口鋁料-T1-61F~62F)

序號	鋁料編號	名稱	表面處理		開料長度	實用長料總數量		浪費率(%)
			顏色	層厚		支數	長度	
1	X86457	幕牆陣底收口	ECD3X10 09 9S-		5600	17	95200	6.05
2	X86458	幕牆邊企收口	ECD3X10 09 9S-		4900	31	151900	47.00
3	X86459	幕牆磚牆收口	ECD3X10 09 9S-		4900	45	220500	47.09
4	X86463	幕牆中間收口	ECD3X10 09 9S-		4900	5	24500	47.63

送至: _____

由: _____

日期: _____

簡短說明: _____

共5頁 第1頁

打印日期: 2023/12/13 打印時間: 10:46

工程號碼: J858, 工程名稱: 康城11期 (CW-收口鋁料- T1-61F~62F)

開料長度: 4900, 總長料支數: 5, 總開料支數: 5

鋸片厚度 (mm): 6, 料頭尾總切除 (mm): 50, 浪費率 (%): 47.63

鋁材開料清單 X86463

窗號	編號(用料狀況)	實用長度(長料開數)	需要 支數	開料 支數	長料 支數	餘料 支數	編號(剩餘長度)
X86463-01B	1	2570.0	1	1	1	0	1@(2274)x1
X86463-01C	2-5	2495.0	4	4	4	0	2-5@(2349)x4

工程號碼: J858, 工程名稱: 康城11期 (CW-收口鋁料- T1-61F~62F)

開料長度: 4900, 總長料支數: 45, 總開料支數: 45

鋸片厚度(mm): 6, 料頭尾總切除(mm): 50, 浪費率(%): 47.09

鋁材開料清單 X86459

窗號	編號(用料狀況)	實用長度(長料開數)	需要 支數	開料 支數	長料 支數	餘料 支數	編號(剩餘長度)
X86459-01B	1-25	2570.0	25	25	25	0	1-25@(2274)x25
X86459-01C	26-45	2495.0	20	20	20	0	26-45@(2349)x20

工程號碼: J858, 工程名稱: 康城11期 (CW-收口鋁料- T1-61F~62F)

開料長度: 4900, 總長料支數: 31, 總開料支數: 31

鋸片厚度 (mm): 6, 料頭尾總切除 (mm): 50, 浪費率 (%): 47

鋁材開料清單 X86458

窗號	編號(用料狀況)	實用長度(長料開數)	需要 支數	開料 支數	長料 支數	餘料 支數	編號(剩餘長度)
X86458-01B	1-19	2570.0	19	19	19	0	1-19@(2274)x19
X86458-01C	20-31	2495.0	12	12	12	0	20-31@(2349)x12

鋁材開料清單 X86457

窗號	編號(用料狀況)	實用長度(長料開數)	需要支數	開料支數	長料支數	餘料支數	編號(剩餘長度)
X86457-01-41	1	1755.5	1	1	1	0	1@(3788.5)x1
X86457-01-02	(餘料)1	1750.0	1	1	0	1	1@(2032.5)x1
X86457-02-01	(餘料)1	1679.0	2	1	0	1	1@(347.5)x1
X86457-02-01	2	1679.0		1	1	0	2@(3865)x1
X86457-01-03	(餘料)2	1661.5	1	1	0	1	2@(2197.5)x1
X86457-03-03	(餘料)2	1660.0	1	1	0	1	2@(531.5)x1
X86457-03-04	3	1568.5	2	2	1	0	3@(2401)x1
X86457-01-11	(餘料)3	1530.0	1	1	0	1	3@(865)x1
X86457-01-05	4	1510.5	1	1	1	0	4@(4033.5)x1
X86457-01-38	(餘料)4	1478.0	1	1	0	1	4@(2549.5)x1
X86457-01-17	(餘料)4	1410.0	2	1	0	1	4@(1133.5)x1
X86457-01-17	5	1410.0		1	1	0	5@(4134)x1
X86457-01-10	(餘料)5	1380.0	4	2	0	1	5@(1362)x1
X86457-01-10	6	1380.0		2	1	0	6@(2778)x1
X86457-01-13	(餘料)6	1373.0	4	2	0	1	6@(20)x1
X86457-01-13	7	1373.0		2	1	0	7@(2792)x1
X86457-01-08	(餘料)7	1366.5	9	2	0	1	7@(47)x1
X86457-01-08	8-9	1366.5		7	2	0	8@(60)x1
X86457-01-07, X86457-01-12	(餘料)5, 9-10	1355.0	5	4	0	3	5@(1)x1 9@(71.5)x1 10@(1467)x1
X86457-01-07	10	1355.0		1	1	0	10@(4189)x1
X86457-01-43	(餘料)10	1335.5	2	1	0	1	10@(125.5)x1
X86457-01-43	11	1335.5		1	1	0	11@(4208.5)x1
X86457-01-34	(餘料)11	1236.5	1	1	0	1	11@(2966)x1
X86457-01-39	(餘料)11	1201.5	2	2	0	1	11@(551)x1
X86457-01-35	(餘料)4	1088.0	1	1	0	1	4@(39.5)x1
X86457-01-42	12	1078.0	2	2	1	0	12@(3382)x1
X86457-01-14	(餘料)3	841.5	1	1	0	1	3@(17.5)x1
X86457-01-29	(餘料)12	829.0	1	1	0	1	12@(2547)x1
X86457-01-30	(餘料)12	804.0	2	2	0	1	12@(927)x1
X86457-01-36	(餘料)12	771.5	3	1	0	1	12@(149.5)x1
X86457-01-36	13	771.5		2	1	0	13@(3995)x1
X86457-01-40	(餘料)13	754.0	1	1	0	1	13@(3235)x1
X86457-01-01	(餘料)13	745.0	1	1	0	1	13@(2484)x1
X86457-01-04	(餘料)13	648.0	13	3	0	1	13@(522)x1
X86457-01-04	14-15	648.0		10	2	0	14@(318)x1
X86457-02-03	(餘料)15	643.5	2	2	0	1	15@(2943)x1
X86457-01-09	(餘料)15	629.0	9	4	0	1	15@(403)x1
X86457-01-09	16	629.0		5	1	0	16@(2375)x1
X86457-01-31	(餘料)16	549.0	2	2	0	1	16@(1265)x1
X86457-02-02, X86457-03-02	(餘料)11, 16	537.5	3	3	0	2	11@(7.5)x1 16@(178)x1
X86457-01-37	17	531.5		1	1	1	0
X86457-01-16	(餘料)2, 17	524.0	3	3	0	2	2@(1.5)x1 17@(3952.5)x1
X86457-01-06	(餘料)13	499.0		1	1	0	1

鋁材開料總表

工程號碼: J858 工程名稱: 康城11期(CW-收口鋁料-T2-66F~67F)

序號	鋁料編號	名稱	表面處理		開料長度	實用長料總數量		浪費率(%)
			顏色	層厚		支數	長度	
1	X86457	幕牆陣底收口	ECD3X10 09 9S-		5600	16	89600	7.67
2	X86458	幕牆邊企收口	ECD3X10 09 9S-		4900	28	137200	46.95
3	X86459	幕牆磚牆收口	ECD3X10 09 9S-		4900	37	181300	47.03
4	X86463	幕牆中間收口	ECD3X10 09 9S-		4900	5	24500	47.63

送至: _____

由: _____

日期: _____

簡短說明: _____

共5頁 第1頁

打印日期: 2023/12/13 打印時間: 10:53

工程號碼: J858, 工程名稱: 康城11期 (CW-收口鋁料- T2-66F~67F)

開料長度: 4900, 總長料支數: 5, 總開料支數: 5

鋸片厚度(mm): 6, 料頭尾總切除(mm): 50, 浪費率(%): 47.63

鋁材開料清單 X86463

窗號	編號(用料狀況)	實用長度(長料開數)	需要 支數	開料 支數	長料 支數	餘料 支數	編號(剩餘長度)
X86463-01B	1	2570.0	1	1	1	0	1@(2274)x1
X86463-01C	2-5	2495.0	4	4	4	0	2-5@(2349)x4

工程號碼: J858, 工程名稱: 康城11期 (CW-收口鋁料- T2-66F~67F)

開料長度: 4900, 總長料支數: 37, 總開料支數: 37

鋸片厚度(mm): 6, 料頭尾總切除(mm): 50, 浪費率(%): 47.03

鋁材開料清單 X86459

窗號	編號(用料狀況)	實用長度(長料開數)	需要 支數	開料 支數	長料 支數	餘料 支數	編號(剩餘長度)
X86459-01B	1-22	2570.0	22	22	22	0	1-22@(2274)x22
X86459-01C	23-37	2495.0	15	15	15	0	23-37@(2349)x15

工程號碼: J858, 工程名稱: 康城11期 (CW-收口鋁料- T2-66F~67F)

開料長度: 4900, 總長料支數: 28, 總開料支數: 28

鋸片厚度(mm): 6, 料頭尾總切除(mm): 50, 浪費率(%): 46.95

鋁材開料清單 X86458

窗號	編號(用料狀況)	實用長度(長料開數)	需要 支數	開料 支數	長料 支數	餘料 支數	編號(剩餘長度)
X86458-01B	1-18	2570.0	18	18	18	0	1-18@(2274)x18
X86458-01C	19-28	2495.0	10	10	10	0	19-28@(2349)x10

鋁材開料清單 X86457

窗號	編號(用料狀況)	實用長度(長料開數)	需要支數	開料支數	長料支數	餘料支數	編號(剩餘長度)
X86457-01-49	1	2185.5	1	1	1	0	1@(3358.5)x1
X86457-01-20	(餘料)1	1800.0	1	1	0	1	1@(1552.5)x1
X86457-01-24	2	1784.0	2	2	1	0	2@(1970)x1
X86457-01-45	(餘料)2	1758.0	1	1	0	1	2@(206)x1
X86457-01-47	3	1715.5	1	1	1	0	3@(3828.5)x1
X86457-01-21	(餘料)3	1686.5	1	1	0	1	3@(2136)x1
X86457-02-01, X86457-03-01	(餘料)3-4	1679.0	3	2	0	2	3@(451)x1 4@(2180)x1
X86457-02-01	4	1679.0		1	1	0	4@(3865)x1
X86457-01-27	(餘料)4	1555.5	1	1	0	1	4@(618.5)x1
X86457-01-05	(餘料)1	1510.5	1	1	0	1	1@(36)x1
X86457-01-44	5	1503.0	1	1	1	0	5@(4041)x1
X86457-01-25	(餘料)5	1405.0	2	2	0	1	5@(1219)x1
X86457-01-10	6	1380.0	3	3	1	0	6@(1392)x1
X86457-01-13	(餘料)6	1373.0	2	1	0	1	6@(13)x1
X86457-01-13	7	1373.0		1	1	0	7@(4171)x1
X86457-01-46	(餘料)7	1370.5	1	1	0	1	7@(2794.5)x1
X86457-01-08	(餘料)7	1366.5	7	2	0	1	7@(49.5)x1
X86457-01-08	8-9	1366.5		5	2	0	8@(60)x1 9@(4177.5)x1
X86457-01-50	(餘料)9	1361.5	2	2	0	1	9@(1442.5)x1
X86457-01-07, X86457-01-12	(餘料)9-10	1355.0	4	2	0	2	9@(81.5)x1 10@(1467)x1
X86457-01-07	10	1355.0		2	1	0	10@(2828)x1
X86457-01-34	(餘料)10	1236.5	1	1	0	1	10@(224.5)x1
X86457-01-39	(餘料)5	1201.5	2	1	0	1	5@(11.5)x1
X86457-01-39	11	1201.5		1	1	0	11@(4342.5)x1
X86457-01-35	(餘料)11	1088.0	1	1	0	1	11@(3248.5)x1
X86457-01-32	(餘料)11	841.5	1	1	0	1	11@(2401)x1
X86457-01-26	(餘料)11	804.0	4	2	0	1	11@(781)x1
X86457-01-26	12	804.0		2	1	0	12@(3930)x1
X86457-01-36	(餘料)11-12	771.5	2	2	0	2	11@(3.5)x1 12@(3152.5)x1
X86457-01-40	(餘料)12	754.0	1	1	0	1	12@(2392.5)x1
X86457-01-19	(餘料)12	695.0	1	1	0	1	12@(1691.5)x1
X86457-01-04	(餘料)12	648.0	11	2	0	1	12@(383.5)x1
X86457-01-04	13-14	648.0		9	2	0	13@(318)x1
X86457-01-09	(餘料)14	629.0	7	7	0	1	14@(451)x1
X86457-01-48	(餘料)4	599.0	2	1	0	1	4@(13.5)x1
X86457-01-48	15	599.0		1	1	0	15@(4945)x1
X86457-01-18	(餘料)15	549.0	4	4	0	1	15@(2725)x1
X86457-02-02, X86457-03-02	(餘料)15, 15	537.5	3	3	0	2	15@(2181.5)x1 15@(1094.5)x1
X86457-01-37	(餘料)15	531.5	1	1	0	1	15@(557)x1
X86457-01-33	(餘料)15	511.5	2	1	0	1	15@(39.5)x1
X86457-01-33	16	511.5		1	1	0	16@(5032.5)x1
X86457-01-06	(餘料)16	499.0	1	1	0	1	16@(4527.5)x1

鋁材開料總表

工程號碼: J858 工程名稱: 康城11期(CW-收口鋁料-T3-66F~67F)

序號	鋁料編號	名稱	表面處理		開料長度	實用長料總數量		浪費率(%)
			顏色	層厚		支數	長度	
1	X86457	幕牆陣底收口	ECD3X10 09 9S-		5600	15	84000	4.03
2	X86458	幕牆邊企收口	ECD3X10 09 9S-		4900	27	132300	46.98
3	X86459	幕牆磚牆收口	ECD3X10 09 9S-		4900	35	171500	47.02
4	X86463	幕牆中間收口	ECD3X10 09 9S-		4900	5	24500	47.63

送至: _____

由: _____

日期: _____

簡短說明: _____

共5頁 第1頁

打印日期: 2023/12/13 打印時間: 11:04

工程號碼: J858, 工程名稱: 康城11期 (CW-收口鋁料-T3-66F~67F)

開料長度: 4900, 總長料支數: 5, 總開料支數: 5

鋸片厚度(mm): 6, 料頭尾總切除(mm): 50, 浪費率(%): 47.63

鋁材開料清單 X86463

窗號	編號(用料狀況)	實用長度(長料開數)	需要 支數	開料 支數	長料 支數	餘料 支數	編號(剩餘長度)
X86463-01B	1	2570.0	1	1	1	0	1@(2274)x1
X86463-01C	2-5	2495.0	4	4	4	0	2-5@(2349)x4

工程號碼: J858, 工程名稱: 康城11期 (CW-收口鋁料- T3-66F~67F)

開料長度: 4900, 總長料支數: 35, 總開料支數: 35

鋸片厚度(mm): 6, 料頭尾總切除(mm): 50, 浪費率(%): 47.02

鋁材開料清單 X86459

窗號	編號(用料狀況)	實用長度(長料開數)	需要 支數	開料 支數	長料 支數	餘料 支數	編號(剩餘長度)
X86459-01B	1-21	2570.0	21	21	21	0	1-21@(2274)x21
X86459-01C	22-35	2495.0	14	14	14	0	22-35@(2349)x14

工程號碼: J858, 工程名稱: 康城11期 (CW-收口鋁料- T3-66F~67F)

開料長度: 4900, 總長料支數: 27, 總開料支數: 27

鋸片厚度(mm): 6, 料頭尾總切除(mm): 50, 浪費率(%): 46.98

鋁材開料清單 X86458

窗號	編號(用料狀況)	實用長度(長料開數)	需要 支數	開料 支數	長料 支數	餘料 支數	編號(剩餘長度)
X86458-01B	1-17	2570.0	17	17	17	0	1-17@(2274)x17
X86458-01C	18-27	2495.0	10	10	10	0	18-27@(2349)x10

鋁材開料清單 X86457

窗號	編號(用料狀況)	實用長度(長料開數)	需要支數	開料支數	長料支數	餘料支數	編號(剩餘長度)
X86457-01-49	1	2185.5	1	1	1	0	1@(3358.5)x1
X86457-01-20	(餘料)1	1800.0	1	1	0	1	1@(1552.5)x1
X86457-01-41	2	1755.5	1	1	1	0	2@(3788.5)x1
X86457-01-47	(餘料)2	1715.5	1	1	0	1	2@(2067)x1
X86457-02-04	(餘料)2	1703.5	1	1	0	1	2@(357.5)x1
X86457-01-22	3	1701.5	1	1	1	0	3@(3842.5)x1
X86457-02-01	(餘料)3	1679.0	1	1	0	1	3@(2157.5)x1
X86457-03-03	(餘料)3	1660.0	1	1	0	1	3@(491.5)x1
X86457-01-28	4	1644.0	2	2	1	0	4@(2250)x1
X86457-01-27	(餘料)4	1555.5	1	1	0	1	4@(688.5)x1
X86457-01-05	(餘料)1	1510.5	1	1	0	1	1@(36)x1
X86457-01-44	5	1503.0	1	1	1	0	5@(4041)x1
X86457-01-10	(餘料)5	1380.0	3	2	0	1	5@(1269)x1
X86457-01-10	6	1380.0		1	1	0	6@(4164)x1
X86457-01-13	(餘料)6	1373.0	4	3	0	1	6@(27)x1
X86457-01-13	7	1373.0		1	1	0	7@(4171)x1
X86457-01-08	(餘料)7	1366.5	5	3	0	1	7@(53.5)x1
X86457-01-08	8	1366.5		2	1	0	8@(2805)x1
X86457-01-50	(餘料)8	1361.5	1	1	0	1	8@(1437.5)x1
X86457-01-07, X86457-01-12	(餘料)8-9	1355.0	4	3	0	2	8@(76.5)x1 9@(1467)x1
X86457-01-07	9	1355.0		1	1	0	9@(4189)x1
X86457-01-51	(餘料)9	1336.5	1	1	0	1	9@(124.5)x1
X86457-01-34	(餘料)5	1236.5	1	1	0	1	5@(26.5)x1
X86457-01-39	10	1201.5	2	2	1	0	10@(3135)x1
X86457-01-35	(餘料)10	1088.0	1	1	0	1	10@(2041)x1
X86457-01-14, X86457-01-32	(餘料)10, 10	841.5	2	2	0	2	10@(1193.5)x1 10@(346)x1
X86457-01-26	11	804.0	4	4	1	0	11@(2310)x1
X86457-01-36	(餘料)11	771.5	2	2	0	1	11@(755)x1
X86457-01-40	(餘料)12	754.0	3	1	0	1	12@(3270)x1
X86457-01-15	12	754.0		2	1	0	12@(4030)x1
X86457-01-19	(餘料)11	695.0	1	1	0	1	11@(54)x1
X86457-01-04	(餘料)4, 12	648.0	13	6	0	2	4@(34.5)x1 12@(0)x1
X86457-01-04	13	648.0		7	1	0	13@(972)x1
X86457-01-09	(餘料)13	629.0	5	1	0	1	13@(337)x1
X86457-01-09	14	629.0		4	1	0	14@(3010)x1
X86457-01-48	(餘料)14	599.0	2	2	0	1	14@(1800)x1
X86457-01-18	(餘料)14	549.0	4	3	0	1	14@(135)x1
X86457-01-18	15	549.0		1	1	0	15@(4995)x1
X86457-02-02, X86457-03-02	(餘料)15, 15	537.5	3	3	0	2	15@(4451.5)x1 15@(3364.5)x1
X86457-01-37	(餘料)15	531.5	1	1	0	1	15@(2827)x1
X86457-01-33	(餘料)15	511.5	2	2	0	1	15@(1792)x1
X86457-01-06	(餘料)15	499.0	1	1	0	1	15@(1287)x1