

工程指示 / 要求簡箋(E.I.)

工程指示編號：EI / 6389 / 23

修改版次：C

工程編號：J - 858

工程名稱：將軍澳日出康城 11

工程項目：幕牆 室內收口鋁料 廁所位 (T2 T3, 3 層 12/F, 15/F, 16/F) 地盤用

收件人：生統

發件人：Paul Wong

日期：17/08/2023



□要求提供 / □確認 事項：

- | | | |
|------------------------------------|-------------------------------------|-------------------------------|
| <input type="checkbox"/> 初步鋁料 B.M. | <input type="checkbox"/> 加工拆圖，然後生產 | <input type="checkbox"/> 尺寸表 |
| <input type="checkbox"/> 正式鋁料 B.M. | <input type="checkbox"/> 技術上資料 / 指示 | <input type="checkbox"/> 報價 |
| <input type="checkbox"/> 配件 B.M. | <input type="checkbox"/> 樣辦或貨品說明書 | <input type="checkbox"/> 分判合約 |

內容：

15mm

C 版：因廁所位的收口鋁料位置圖有誤，A 座 B 單位的廁所位是用 X86459-01A 請生產 T2, T3 12/F, 15/F, 16/F X86459-01A 的用量 (12 支, 2370mm 長) 供地盤使用。

*MT Detail*B 版：T1B-D, T3B-D 的 X86457-01-14，減短長度。因應陣底收口碰白色鋁板改為比橫碰企(已出貨的不用重做)

CL04 和 N00814 是用白色鋁板摺，請用 EI6433 生產，此 EI6389 單不需做 CL04 和 N00814，免得重覆。地盆留意。T1-B-D, T3-B-D 請用 EI6433 追貨。

(拆圖修改 EI 6133 紀錄)

請在 2023.08.30 前完成上列要求。

分發東莞各部門：

- | | | | | | | | |
|---------------------------------|------------------------------|---|---|--|---|--------------------------------|------------------------------|
| <input type="checkbox"/> 生產技術總監 | <input type="checkbox"/> 連附件 | <input checked="" type="checkbox"/> 技術部 | <input checked="" type="checkbox"/> 連附件 | <input type="checkbox"/> 生產部 | <input type="checkbox"/> 連附件 | <input type="checkbox"/> 機械設計部 | <input type="checkbox"/> 連附件 |
| <input type="checkbox"/> 採購部 | <input type="checkbox"/> 連附件 | <input checked="" type="checkbox"/> 生產統籌部 | <input checked="" type="checkbox"/> 連附件 | <input checked="" type="checkbox"/> 小羅&清 | <input checked="" type="checkbox"/> 連附件 | | |
| <input type="checkbox"/> 質檢部 | <input type="checkbox"/> 連附件 | <input type="checkbox"/> 會計部 | <input type="checkbox"/> 連附件 | <input type="checkbox"/> 報關組 | <input type="checkbox"/> 連附件 | <input type="checkbox"/> 其他 | <input type="checkbox"/> 連附件 |

分發香港各部門：

- | | | | | | | | | |
|------------------------------|------------------------------|-------------------------------|------------------------------|------------------------------|------------------------------|---|---|--------|
| <input type="checkbox"/> 行政部 | <input type="checkbox"/> 連附件 | <input type="checkbox"/> 會計部 | <input type="checkbox"/> 連附件 | <input type="checkbox"/> 統籌部 | <input type="checkbox"/> 連附件 | <input checked="" type="checkbox"/> 工程部地盤科文 | <input checked="" type="checkbox"/> 連附件 | 積哥, 二寶 |
| <input type="checkbox"/> 採購部 | <input type="checkbox"/> 連附件 | <input type="checkbox"/> QS 部 | <input type="checkbox"/> 連附件 | <input type="checkbox"/> 維修部 | <input type="checkbox"/> 連附件 | <input type="checkbox"/> 其他 | <input type="checkbox"/> 連附件 | |

傳遞編號：

HK 1848/23

發件人簽署：

項目經理簽署：

J858康城11期标准层(室内)收口型材铝板总数量(T1, 2, 3)

工程: J858康城11期

日期: 19-11-2023

17/8/2023 E26389C

序号	铝板编号	总数量			备注	
		T1	T2	T3		
1	CL-04A	44		48	92	
2	X86457-01-01	44			44	
3	X86457-01-02	44			44	
4	X86457-01-03	44			44	
5	X86457-01-04	132	48	144	324	
6	X86457-01-05	44	48	48	140	
7	X86457-01-06	44	48	48	140	
8	X86457-01-07	44	48	48	140	
9	X86457-01-08	308	336	240	884	
10	X86457-01-09	308	336	240	884	
11	X86457-01-10	132	144	144	420	
12	X86457-01-11	44			44	
13	X86457-01-12	88	48	48	184	
14	X86457-01-13	44		48	92	
15	X86457-01-14	44		48	92	
16	X86457-01-15			48	48	
17	X86457-01-16	44			44	
18	X86457-01-17	44			44	
19	X86457-01-18		96	96	192	
20	X86457-01-19		48	48	96	
21	X86457-01-20		48	48	96	
22	X86457-01-21		48		48	
23	X86457-01-22			48	48	
24	X86457-01-24		48		48	
25	X86457-01-25		48		48	
26	X86457-01-26		96	96	192	
27	X86457-01-27		48	48	96	
28	X86457-01-28			48	48	
29	X86457-01-29	44			44	
30	X86457-01-30	44			44	
31	X86457-01-31	44			44	
32	X86457-01-32		48	48	96	
33	X86457-01-33		48	48	96	
34	X86457-02-01	88	96	48	232	
35	X86457-02-02	44	48	48	140	
36	X86457-02-03	44			44	
37	X86457-02-04			48	48	
38	X86457-03-01		48		48	
39	X86457-03-02	88	96	96	280	
40	X86457-03-03	44		48	92	
41	X86457-03-04	44			44	
42	X86458-01A	836	864	814	2514	
43	X86459-01A	1100	1056	1008	3164	
44	X86463-01A	44	48	48	140	
	分层数量	3960	3888	3838	11686	

 美特鋁質有限公司 MIDI Aluminium Fabricator Ltd.				工程號 J858 地盤 康城11期	類別 制圖 J.L.	物料號 - 2023-16-17	圖號 X86459-01
修改 A 日期 16/08	採用工廠 材料顏色 ECD3X1009 9S-XF1	地盤 ✓	图纸名称 幕墙砖墙收口 材料 X86459	復核 - 批准 -	數量 - 單件重量 - (KG)		

编号	L	合计数量
X86459-01A	2370	3164

先急出12件
 直開料 72 12.5.16 A
 73 17.

→ 石磚牆間牆
 → 浴室位 (A座B單位)

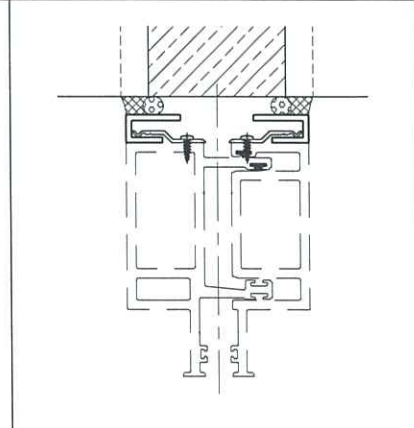
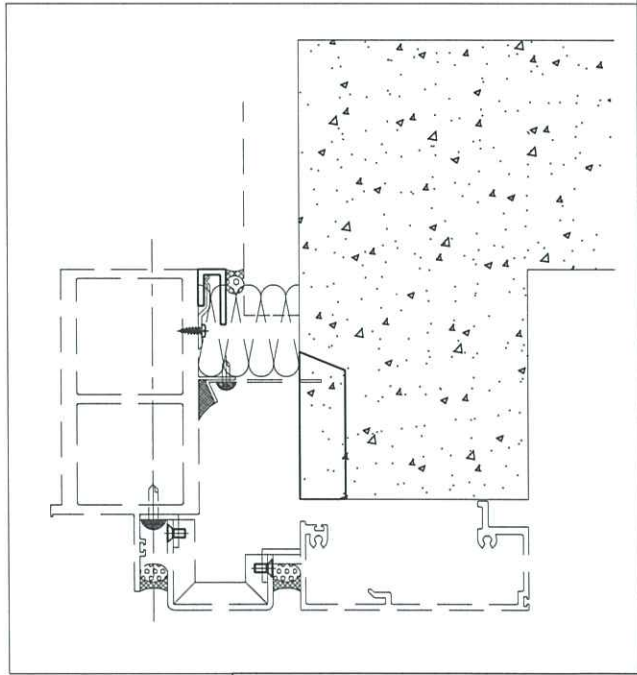
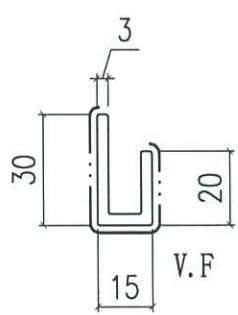
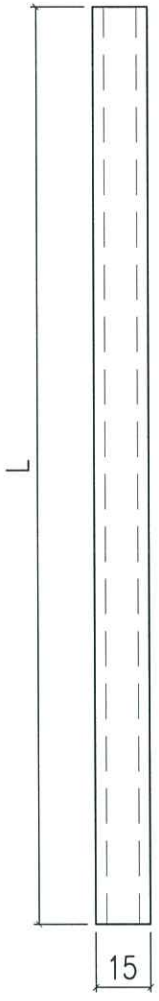

 美特鋁質有限公司 MIDI Aluminium Fabricator Ltd.				工程號 J858 地盘 康城11期	類別 制圖 J.L.	物料號 - 2023-16-17	圖號 X86458-01
修改 A 日期 16/08	採用工廠 材料颜色 ECD3X1009 9S-XF1	地盘 ✓ 图纸名称 幕墙边企收口	材料 X86458	復核 - 批准 -	數量 - 單件重量 -	- (KG)	

编号	L	合计数量
X86458-01A	2370	2514

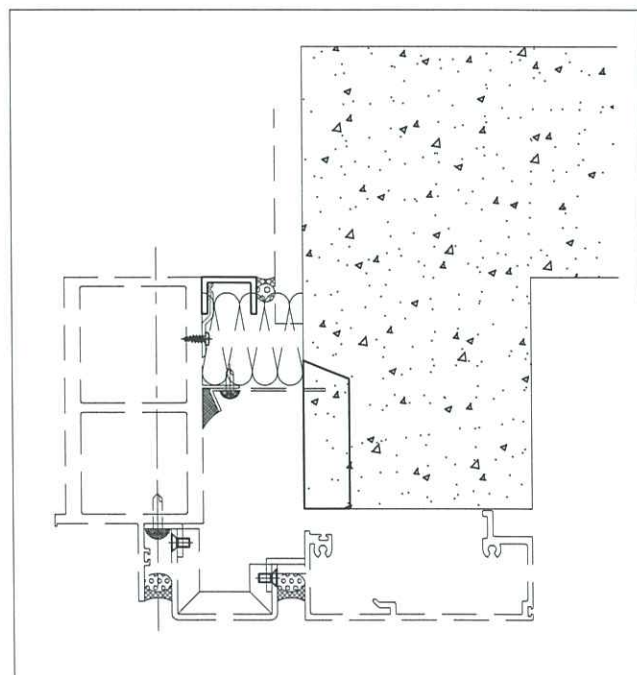
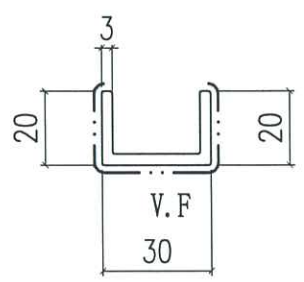
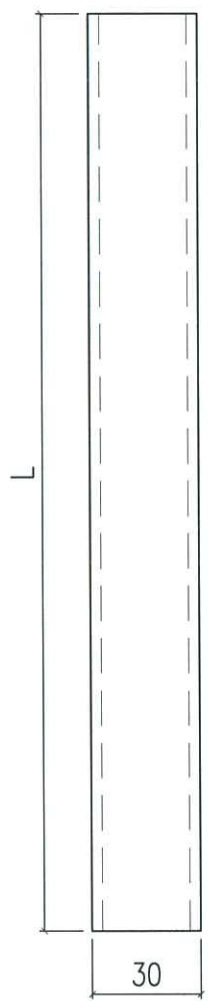

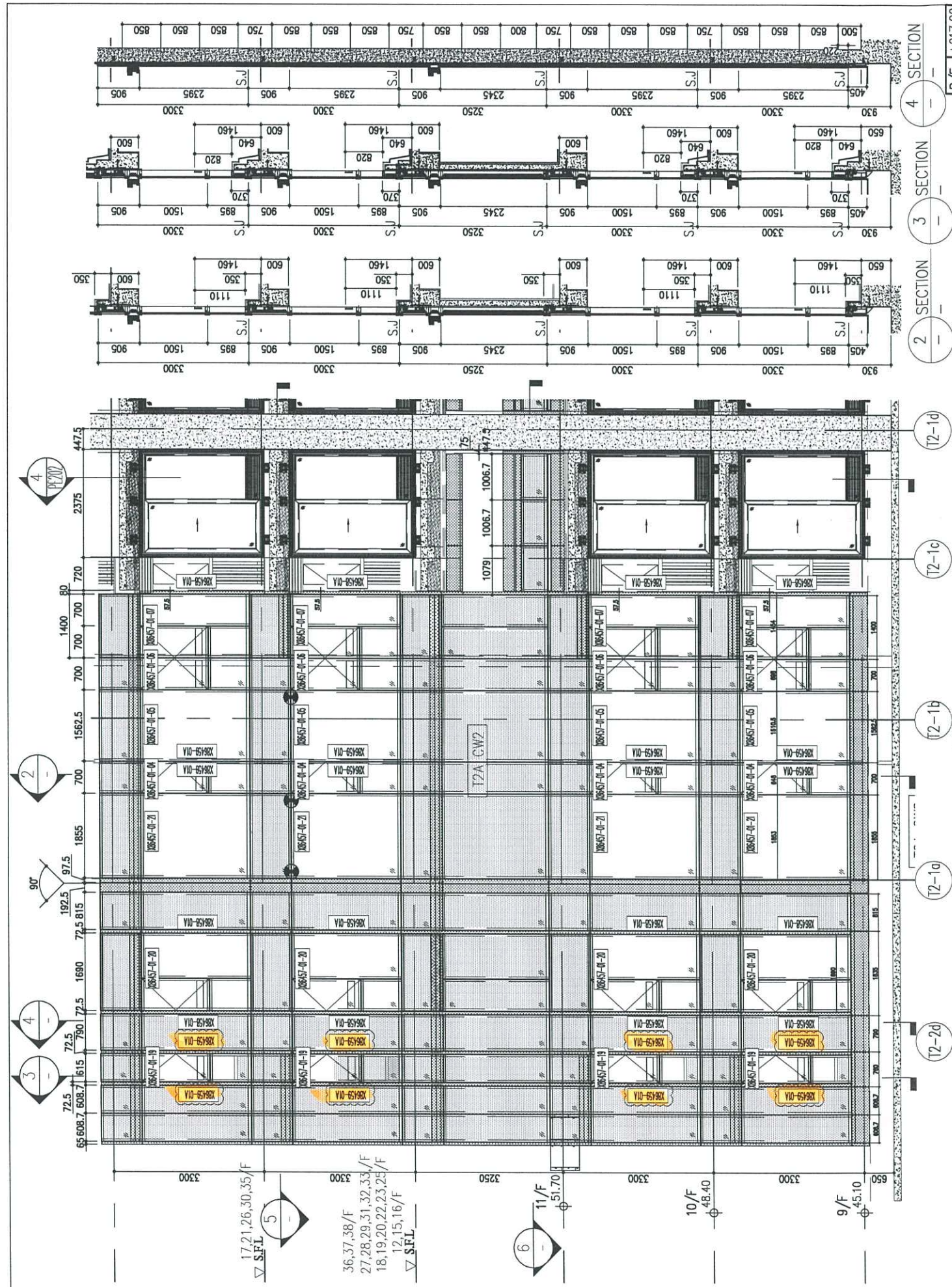

26/F	+91.25	39/F	+130.85	52/F	+170.40	66/F	+210.00	R/F	+217.00
25/F	+87.95	38/F	+127.55	51/F	+167.10	65/F	+206.70	67/F	+213.50
23/F	+84.65	37/F	+124.25	50/F	+163.80	63/F	+203.40		
22/F	+81.35	36/F	+120.95	49/F	+160.50	62/F	+200.10		
21/F	+78.05	35/F	+117.65	48/F	+157.20	61/F	+196.80		
20/F	+74.75	33/F	+114.35	47/F	+153.90	60/F	+193.50		
19/F	+71.45	32/F	+111.05	46/F	+150.60	59/F	+190.20		
18/F	+68.15	31/F	+107.75	45/F	+147.30	58/F	+186.90		
17/F	+64.85	30/F	+104.45	43/F	+144.00	57/F	+183.60		
16/F	+61.55	29/F	+101.15	42/F	+140.70	56/F	+180.30		
15/F	+58.25	28/F	+97.85	41/F	+137.40	55/F	+177.00		
12/F	+54.95	27/F	+94.55	40/F	+134.15	53/F	+173.70		

LEGEND:

① 10mm THK. HEAT STRENGTHENED GLASS (OUTSIDE) + 12mm AIR SPACE + 12mm THK. TEMPERED GLASS

② 10mm THK. HEAT STRENGTHENED GLASS (OUTSIDE) + 12mm AIR SPACE + 10mm THK. TEMPERED GLASS

③ 12mm THK. CLEAR TEMPERED GLASS (INTERNAL PROTECTIVE BARRIER)

④ 10mm THK. HEAT STRENGTHENED GLASS (OUTSIDE) + 12mm AIR SPACE + 12mm THK. TEMPERED GLASS WITH REFLECTIVE COATING

⑤ 10mm THK. CLEAR TEMPERED GLASS

⑥ 8mm THK. CLEAR HEAT-STRENGTHENED GLASS + 12mm PVB + 8mm THK. CLEAR HEAT-STRENGTHENED GLASS

⑦ 3 mm THK. ALUM. CLADDING

⑧ 3 mm THK. ALUM. BACKPAN

S.J. - STACK JOINT

⊗ - RESTRAINT SOCKET

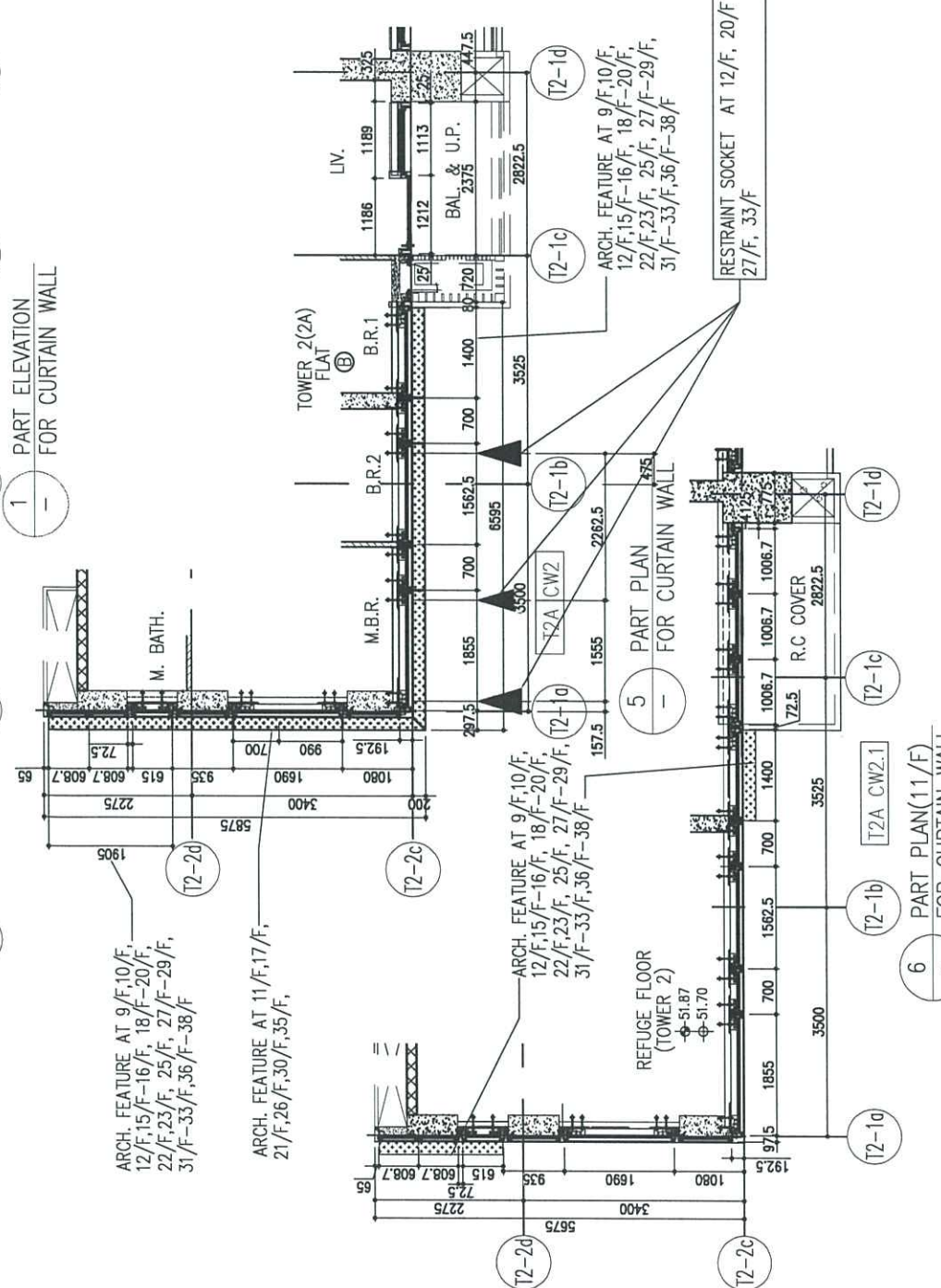

B.D. REF :

CLIENT : 信和置業有限公司 Sino Land Company Limited

ARCHITECT : Ronald Lu & Partners Ronald Lu & Partners (HK) Ltd. 呂元祥建築師事務所 (香港) 有限公司

MAIN CONTRACTOR : Gammon

STRUCTURAL ENGINEER : AECOM

FAÇADE CONSULTANT : AECOM

NOTE :

1. ALL DIMENSIONS ARE IN mm.
2. ALL ELEVATIONS ARE VIEWED FROM OUTSIDE.
3. ALL DIMENSIONS TO BE VERIFIED ON SITE BEFORE FABRICATION.

LEGEND :

X1 - DETAIL MARK NO.

X001 - REFER SHEET NO.

1. F.F.L. - FINISHED FLOOR LEVEL
2. S.F.L. - STRUCTURAL FLOOR LEVEL
3. Ⓜ - REVERSED DETAIL

NO.	DATE	REVISED	BY
G	18/08/22	REVISED AS PER COMMENTS	LS
F	26/07/22	REVISED AS PER COMMENTS	LS
E	26/05/22	REVISED AS PER COMMENTS	LS
D	06/04/22	REVISED AS PER COMMENTS	LS
C	22/01/22	REVISED AS PER COMMENTS	LS
B	20/12/21	REVISED AS PER COMMENTS	LS
A	03/12/21	REVISED AS PER COMMENTS	LS

JOB NO. : J-858

PROJECT : PROPOSED RESIDENTIAL DEVELOPMENT AT TKOTL 70RP, PHASE 11, LOHAS PARK TSEUNG KWAN O, N.T.

TITLE : TYPICAL FLOOR PARTIAL ELEVATION & SECTION, PLAN FOR CURTAIN WALL (TOWER 2)

DATE : 20-OCT-21 SCALE : 1:50(A1)

DRAWN BY : CHECKED BY :

美特鋁質有限公司 MIDI ALUMINIUM FABRICATOR LTD. Units 6-8, Sunray Industrial Centre, 1/F 610 Cha Kwo Ling Road, Kowloon Tel:23489211-4 Fax:(852)27727666

DWG NO. : J858-CW-PE201 REV. : G

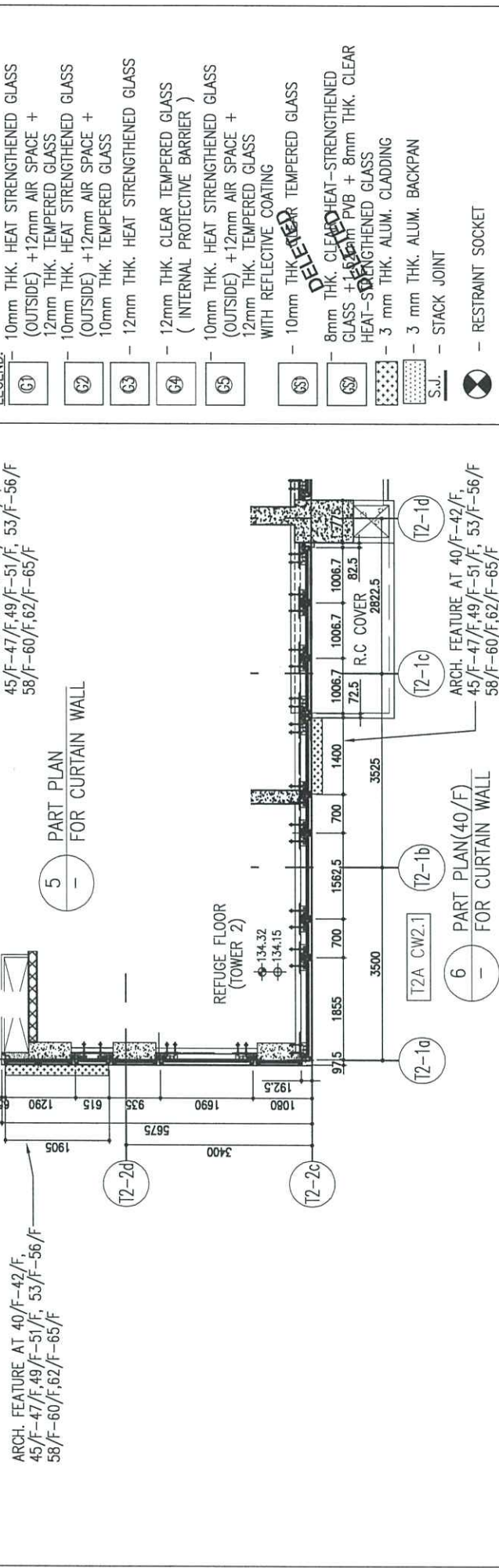
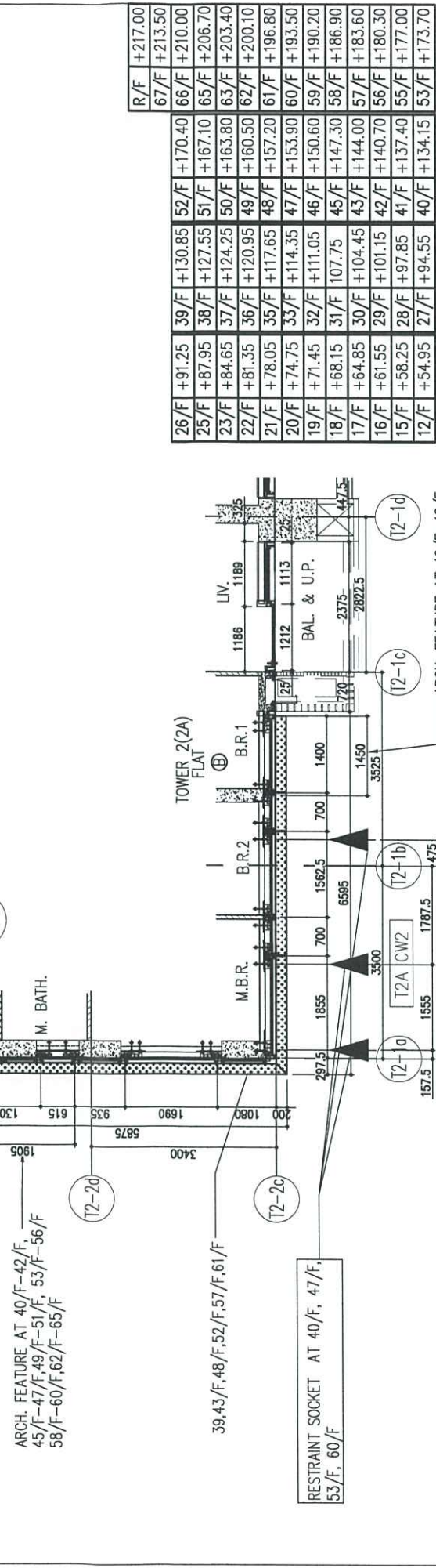
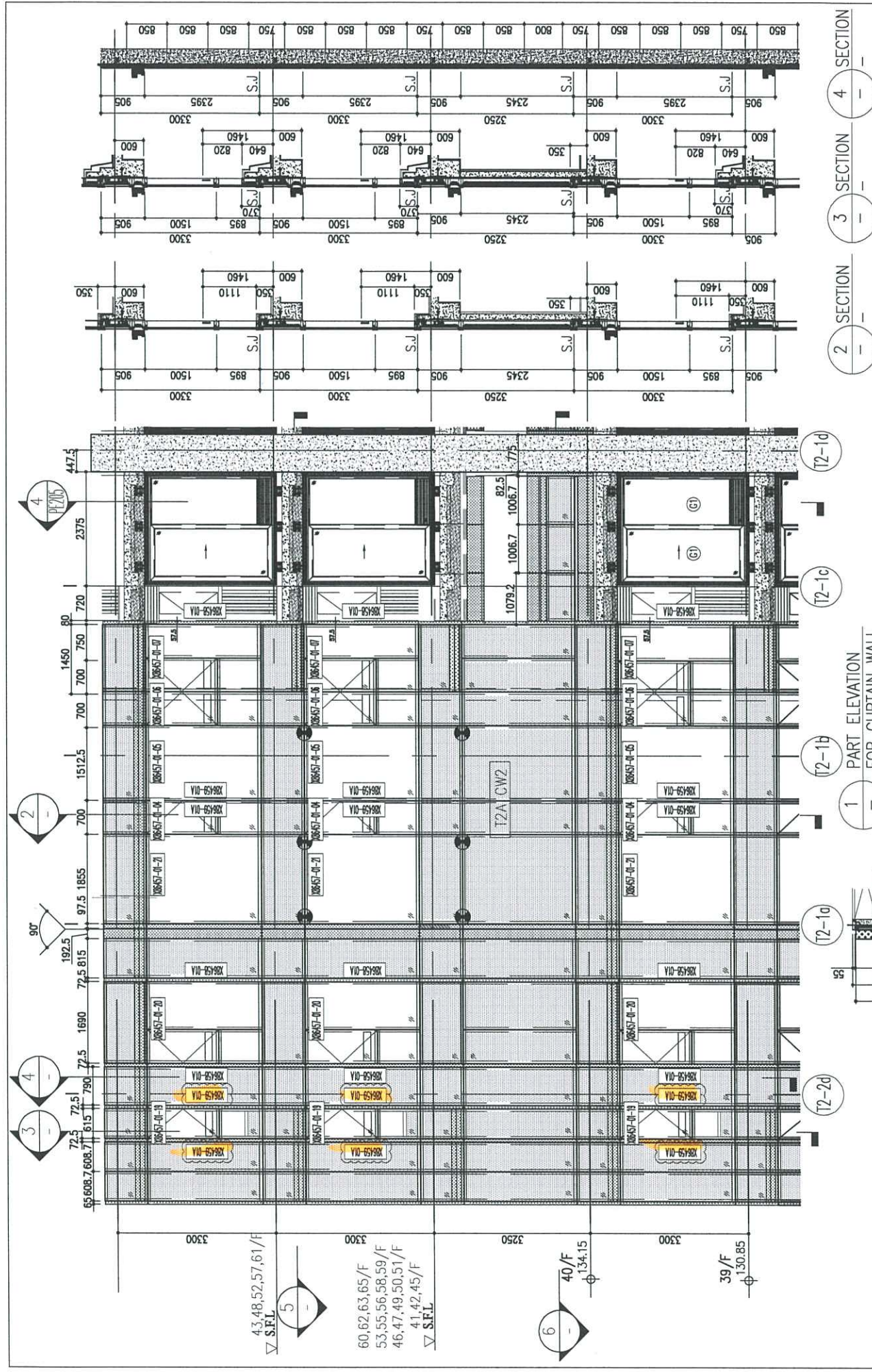

R/F	+217.00	+213.50	+210.00	+206.70	+203.40	+200.10	+196.80	+193.50	+190.20	+186.90	+183.60	+180.30	+177.00
26/F	+91.25	39/F	+130.85	52/F	+170.40	66/F	+210.00						
25/F	+87.95	38/F	+127.55	51/F	+167.10	65/F	+206.70						
23/F	+84.65	37/F	+124.25	50/F	+163.80	63/F	+203.40						
22/F	+81.35	36/F	+120.95	49/F	+160.50	62/F	+200.10						
21/F	+78.05	35/F	+117.65	48/F	+157.20	61/F	+196.80						
20/F	+74.75	33/F	+114.35	47/F	+153.90	60/F	+193.50						
19/F	+71.45	32/F	+111.05	46/F	+150.60	59/F	+190.20						
18/F	+68.15	31/F	+107.75	45/F	+147.30	58/F	+186.90						
17/F	+64.85	30/F	+104.45	43/F	+144.00	57/F	+183.60						
16/F	+61.55	29/F	+101.15	42/F	+140.70	56/F	+180.30						
15/F	+58.25	28/F	+97.85	41/F	+137.40	55/F	+177.00						
12/F	+54.95	27/F	+94.55	40/F	+134.15	53/F	+173.70						

LEGEND:

① 10mm THK. HEAT STRENGTHENED GLASS (OUTSIDE) +12mm AIR SPACE + 12mm THK. TEMPERED GLASS

② 10mm THK. HEAT STRENGTHENED GLASS (OUTSIDE) +12mm AIR SPACE + 10mm THK. TEMPERED GLASS

③ 12mm THK. CLEAR TEMPERED GLASS (INTERNAL PROTECTIVE BARRIER)

④ 10mm THK. HEAT STRENGTHENED GLASS (OUTSIDE) +12mm AIR SPACE + 12mm THK. TEMPERED GLASS WITH REFLECTIVE COATING

⑤ 10mm THK. CLEAR TEMPERED GLASS

⑥ 8mm THK. CLEAR HEAT-STRENGTHENED GLASS + 1.5mm PVB + 8mm THK. CLEAR HEAT-STRENGTHENED GLASS

⑦ 3mm THK. ALUM. CLADDING

S.J. 3mm THK. ALUM. BACKPAN

⊗ RESTRAINT SOCKET

B.D. REF :

CLIENT : 信和置業有限公司 Sino Land Company Limited

ARCHITECT : ronald lu & partners Ronald Lu & Partners (HK) Ltd. 呂元祥建築師事務所 (香港) 有限公司

MAIN CONTRACTOR : Gammon

STRUCTURAL ENGINEER : AECOM

FAÇADE CONSULTANT : AECOM

NOTE:

- ALL DIMENSIONS ARE IN mm.
- ALL ELEVATIONS ARE VIEWED FROM OUTSIDE.
- ALL DIMENSIONS TO BE VERIFIED ON SITE BEFORE FABRICATION.

LEGEND:

ⓧ1 DETAIL MARK NO. REFER SHEET NO.

- F.F.L. --- FINISHED FLOOR LEVEL
- S.F.L. --- STRUCTURAL FLOOR LEVEL
- ⓧ --- REVERSED DETAIL

NO.	DATE	REVISED	BY
G	18/08/22	REVISED AS PER COMMENTS	LS
F	26/07/22	REVISED AS PER COMMENTS	LS
E	26/05/22	REVISED AS PER COMMENTS	LS
D	06/04/22	REVISED AS PER COMMENTS	LS
C	22/01/22	REVISED AS PER COMMENTS	LS
B	20/12/21	REVISED AS PER COMMENTS	LS
A	03/12/21	REVISED AS PER COMMENTS	LS

JOB NO. : J-858

PROJECT : PROPOSED RESIDENTIAL DEVELOPMENT AT TKOTL 70RP, PHASE 11, LOHAS PARK TSEUNG KWAN O, N.T.

TITLE : TYPICAL FLOOR PARTIAL ELEVATION & SECTION, PLAN FOR CURTAIN WALL (TOWER 2)

DATE : 20-OCT-21 SCALE : 1:50(A1)

DRAWN BY : CHECKED BY :

美特鋁質有限公司 MIDI ALUMINIUM FABRICATOR LTD. Units 6-8, Sunray Industrial Centre, 1/F 610 Cha Kwo Ling Road, Kowloon Tel:23489211-4 Fax:(852)2727666

DWG NO. : J858-CW-PE204 REV. : G

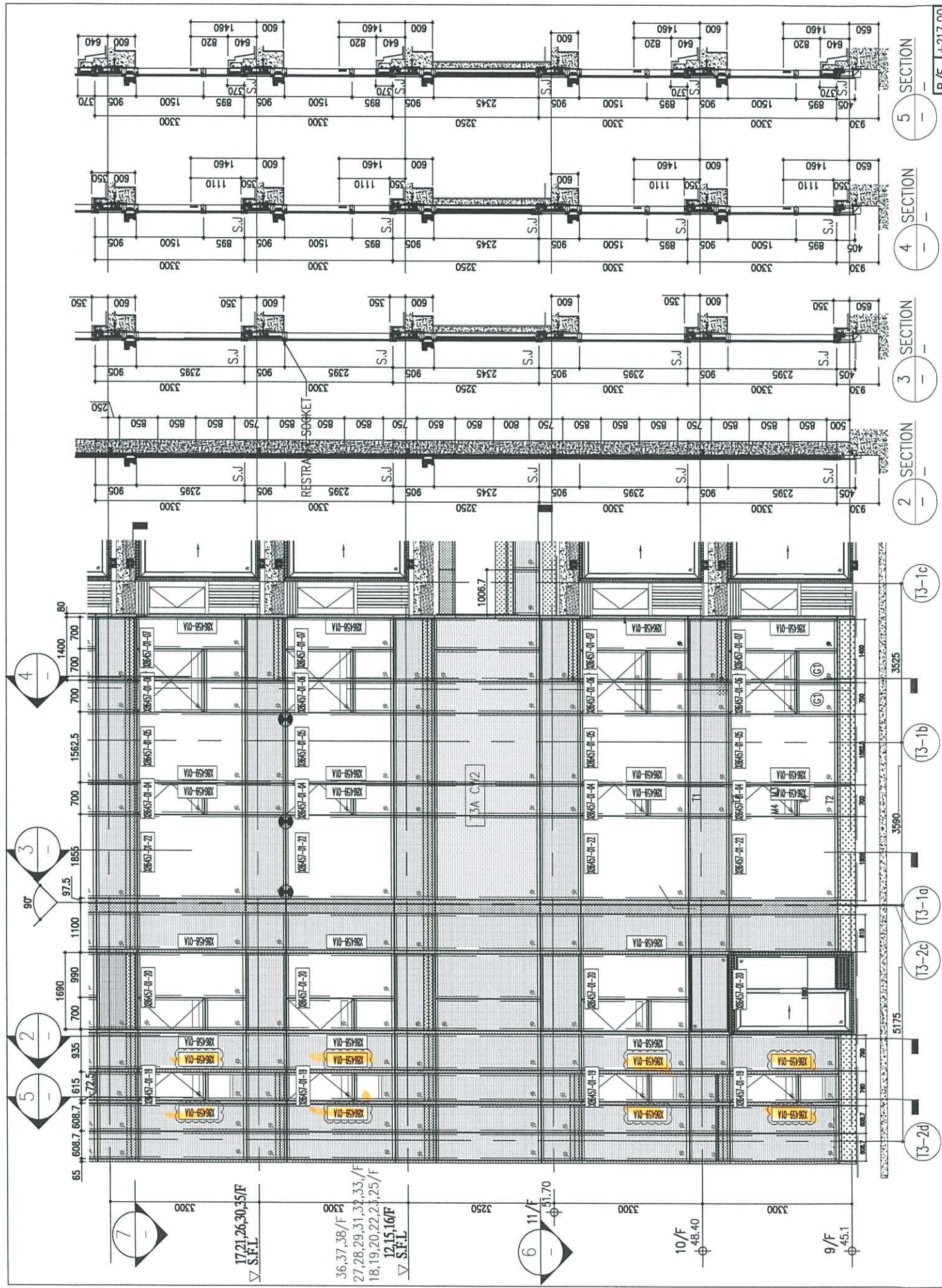

26/F	+91.25	39/F	+130.85	52/F	+170.40	66/F	+210.00
25/F	+87.95	38/F	+127.55	51/F	+167.10	65/F	+206.70
23/F	+84.65	37/F	+124.25	50/F	+163.80	63/F	+203.40
22/F	+81.35	36/F	+120.95	49/F	+160.50	62/F	+200.10
21/F	+78.05	35/F	+117.65	48/F	+157.20	61/F	+196.80
20/F	+74.75	33/F	+114.35	47/F	+153.90	60/F	+193.50
19/F	+71.45	32/F	+111.05	46/F	+150.60	59/F	+190.20
18/F	+68.15	31/F	+107.75	45/F	+147.30	58/F	+186.90
17/F	+64.85	30/F	+104.45	43/F	+144.00	57/F	+183.60
16/F	+61.55	29/F	+101.15	42/F	+140.70	56/F	+180.30
15/F	+58.25	28/F	+97.85	41/F	+137.40	55/F	+177.00
12/F	+54.95	27/F	+94.55	40/F	+134.15	53/F	+173.70

- LEGEND:
- (G1) 10mm THK. HEAT STRENGTHENED GLASS (OUTSIDE) + 12mm AIR SPACE + 12mm THK. TEMPERED GLASS
 - (G2) 10mm THK. HEAT STRENGTHENED GLASS (OUTSIDE) + 12mm AIR SPACE + 10mm THK. TEMPERED GLASS
 - (G3) 12mm THK. CLEAR TEMPERED GLASS (INTERNAL PROTECTIVE BARRIER)
 - (G4) 10mm THK. HEAT STRENGTHENED GLASS (OUTSIDE) + 12mm AIR SPACE + 12mm THK. TEMPERED GLASS WITH REFLECTIVE COATING
 - (G5) 10mm THK. CLEAR TEMPERED GLASS
 - (G6) 8mm THK. CLEAR HEAT-STRENGTHENED GLASS + 1.52mm PVB + 8mm THK. CLEAR HEAT-STRENGTHENED GLASS
 - (G7) 3 mm THK. ALUM. CLADDING
 - (S.J.) 3 mm THK. ALUM. BACKPAN
 - (S.J.) STACK JOINT
 - (S.J.) RESTRAINT SOCKET

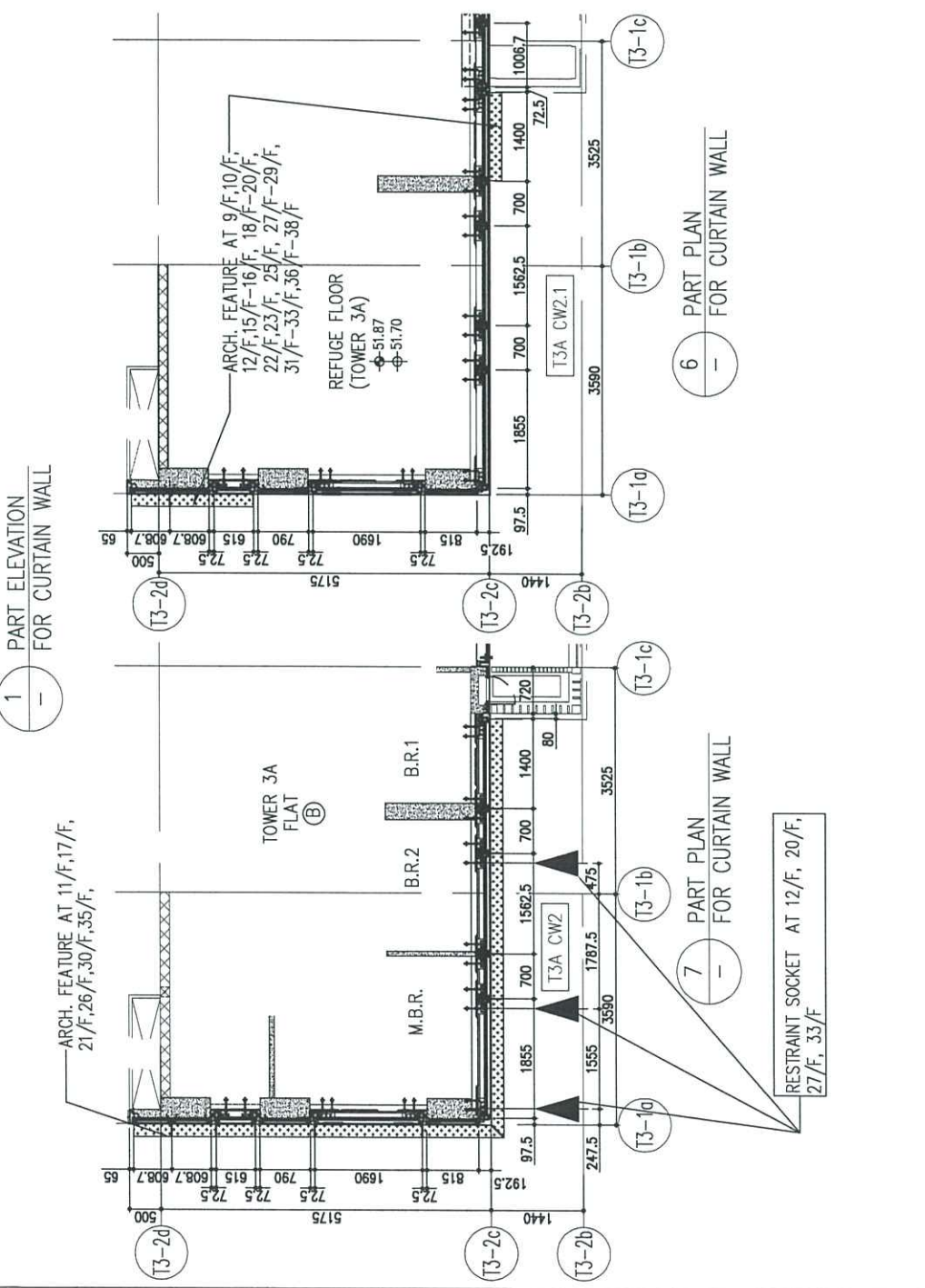

B.D. REF :

CLIENT : 信和置業有限公司 Sino Land Company Limited

ARCHITECT : ronald lu & partners Ronald Lu & Partners (HK) Ltd. 呂元祥建築師事務所 (香港) 有限公司

MAIN CONTRACTOR : Gammon

STRUCTURAL ENGINEER : AECOM

FAÇADE CONSULTANT : AECOM

NOTE :

- ALL DIMENSIONS ARE IN mm.
- ALL ELEVATIONS ARE VIEWED FROM OUTSIDE.
- ALL DIMENSIONS TO BE VERIFIED ON SITE BEFORE FABRICATION.

LEGEND :

- (X1) DETAIL MARK NO.
- (X001) REFER SHEET NO.
- 1. F.F.L --- FINISHED FLOOR LEVEL
- 2. S.F.L --- STRUCTURAL FLOOR LEVEL
- 3. (R) --- REVERSED DETAIL

NO.	DATE	REVISED	BY
G	18/08/22	REVISED AS PER COMMENTS	LS
F	26/07/22	REVISED AS PER COMMENTS	LS
E	25/05/22	REVISED AS PER COMMENTS	LS
D	22/04/06	REVISED AS PER COMMENTS	LS
C	22/01/22	REVISED AS PER COMMENTS	LS
B	20/12/21	REVISED AS PER COMMENTS	LS
A	03/12/21	REVISED AS PER COMMENTS	LS

JOB NO. : J-858

PROJECT : PROPOSED RESIDENTIAL DEVELOPMENT AT TKOTL 70RP, PHASE 11, LOHAS PARK TSEUNG KWAN O, N.T.

TITLE : TYPICAL FLOOR PARTIAL ELEVATION & SECTION, PLAN FOR CURTAIN WALL (TOWER 3)

DATE : 22-OCT-21 SCALE : 1:50(A1)

DRAWN BY : CHECKED BY :

美特鋁質有限公司 MIDI ALUMINIUM FABRICATOR LTD. Units 6-8, Sunray Industrial Centre, 1/F 610 Cha Kwo Ling Road, Kowloon Tel:23489211-4 Fax:(852)2727666

DWG NO. : J858-CW-PE301 REV. : G

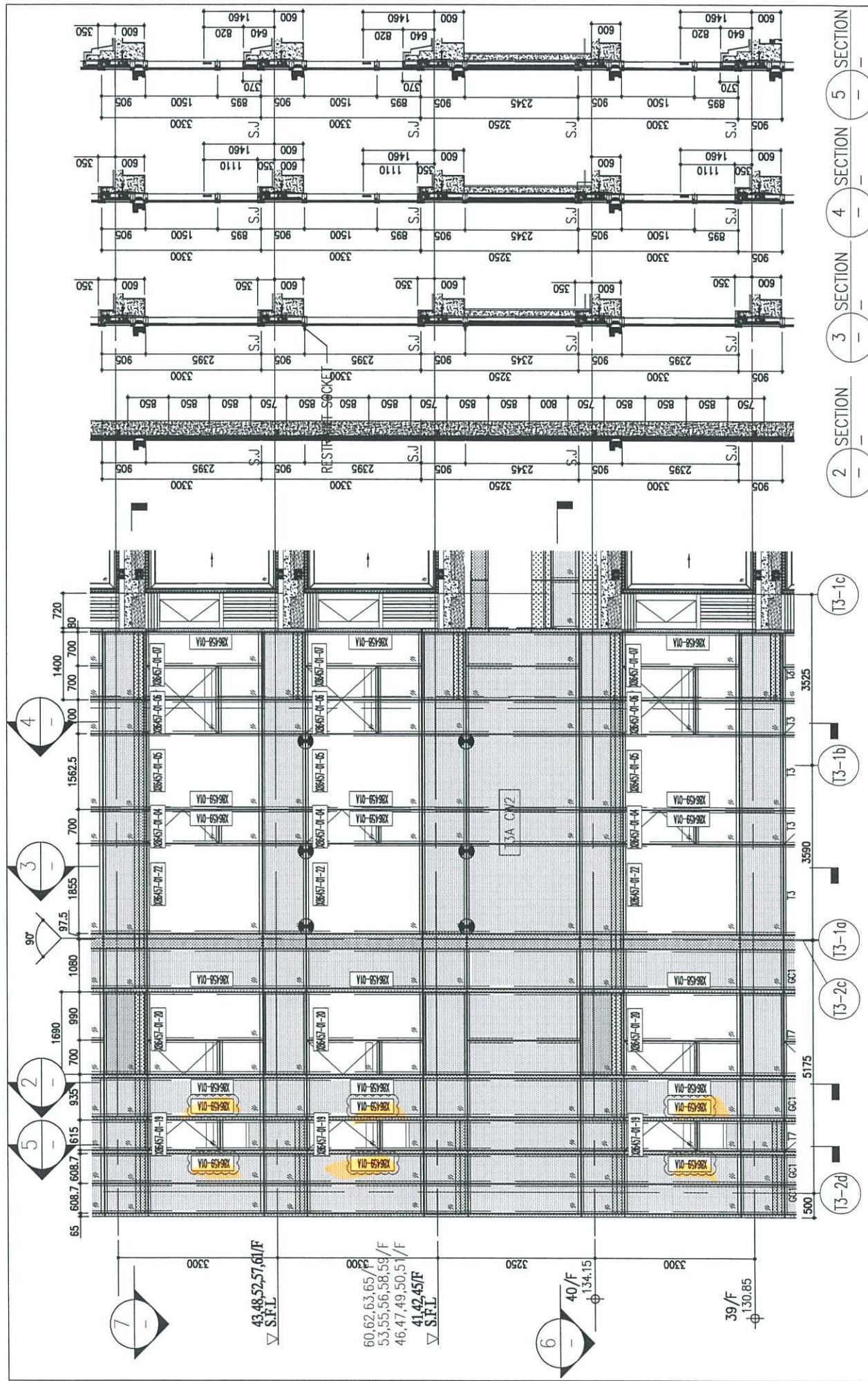

1 PART ELEVATION FOR CURTAIN WALL

2 SECTION 3 SECTION 4 SECTION 5 SECTION

R/F	+217.00	+213.50	+210.00	+206.70	+203.40	+200.10	+196.80	+193.50	+190.20	+186.90	+183.60	+180.30	+177.00	+173.70
26/F	+91.25	+130.85	+170.40	+167.10	+163.80	+160.50	+157.20	+153.90	+150.60	+147.30	+144.00	+140.70	+137.40	+134.15
25/F	+87.95	+127.55	+167.10	+163.80	+160.50	+157.20	+153.90	+150.60	+147.30	+144.00	+140.70	+137.40	+134.15	+130.85
23/F	+84.65	+124.25	+163.80	+160.50	+157.20	+153.90	+150.60	+147.30	+144.00	+140.70	+137.40	+134.15	+130.85	+127.55
22/F	+81.35	+120.95	+160.50	+157.20	+153.90	+150.60	+147.30	+144.00	+140.70	+137.40	+134.15	+130.85	+127.55	+124.25
21/F	+78.05	+117.65	+157.20	+153.90	+150.60	+147.30	+144.00	+140.70	+137.40	+134.15	+130.85	+127.55	+124.25	+120.95
20/F	+74.75	+114.35	+153.90	+150.60	+147.30	+144.00	+140.70	+137.40	+134.15	+130.85	+127.55	+124.25	+120.95	+117.65
19/F	+71.45	+111.05	+150.60	+147.30	+144.00	+140.70	+137.40	+134.15	+130.85	+127.55	+124.25	+120.95	+117.65	+114.35
18/F	+68.15	+107.75	+147.30	+144.00	+140.70	+137.40	+134.15	+130.85	+127.55	+124.25	+120.95	+117.65	+114.35	+111.05
17/F	+64.85	+104.45	+144.00	+140.70	+137.40	+134.15	+130.85	+127.55	+124.25	+120.95	+117.65	+114.35	+111.05	+107.75
16/F	+61.55	+101.15	+140.70	+137.40	+134.15	+130.85	+127.55	+124.25	+120.95	+117.65	+114.35	+111.05	+107.75	+104.45
15/F	+58.25	+97.85	+137.40	+134.15	+130.85	+127.55	+124.25	+120.95	+117.65	+114.35	+111.05	+107.75	+104.45	+101.15
12/F	+54.95	+94.55	+134.15	+130.85	+127.55	+124.25	+120.95	+117.65	+114.35	+111.05	+107.75	+104.45	+101.15	+97.85

- LEGEND:
- ① 10mm THK. HEAT STRENGTHENED GLASS (OUTSIDE) +12mm AIR SPACE + 12mm THK. TEMPERED GLASS
 - ② 10mm THK. HEAT STRENGTHENED GLASS (OUTSIDE) +12mm AIR SPACE + 10mm THK. TEMPERED GLASS
 - ③ 12mm THK. HEAT STRENGTHENED GLASS
 - ④ 12mm THK. CLEAR TEMPERED GLASS (INTERNAL PROTECTIVE BARRIER)
 - ⑤ 10mm THK. HEAT STRENGTHENED GLASS (OUTSIDE) +12mm AIR SPACE + 12mm THK. TEMPERED GLASS WITH REFLECTIVE COATING
 - ⑥ 10mm THK. CLEAR TEMPERED GLASS
 - ⑦ 8mm THK. CLEAR HEAT-STRENGTHENED GLASS +1.52mm PVB + 8mm THK. CLEAR HEAT-STRENGTHENED GLASS
 - ⑧ 3 mm THK. ALUM. CLADDING
 - ⑨ 3 mm THK. ALUM. BACKPAN
 - S.J. STACK JOINT
 - ⊗ RESTRAINT SOCKET

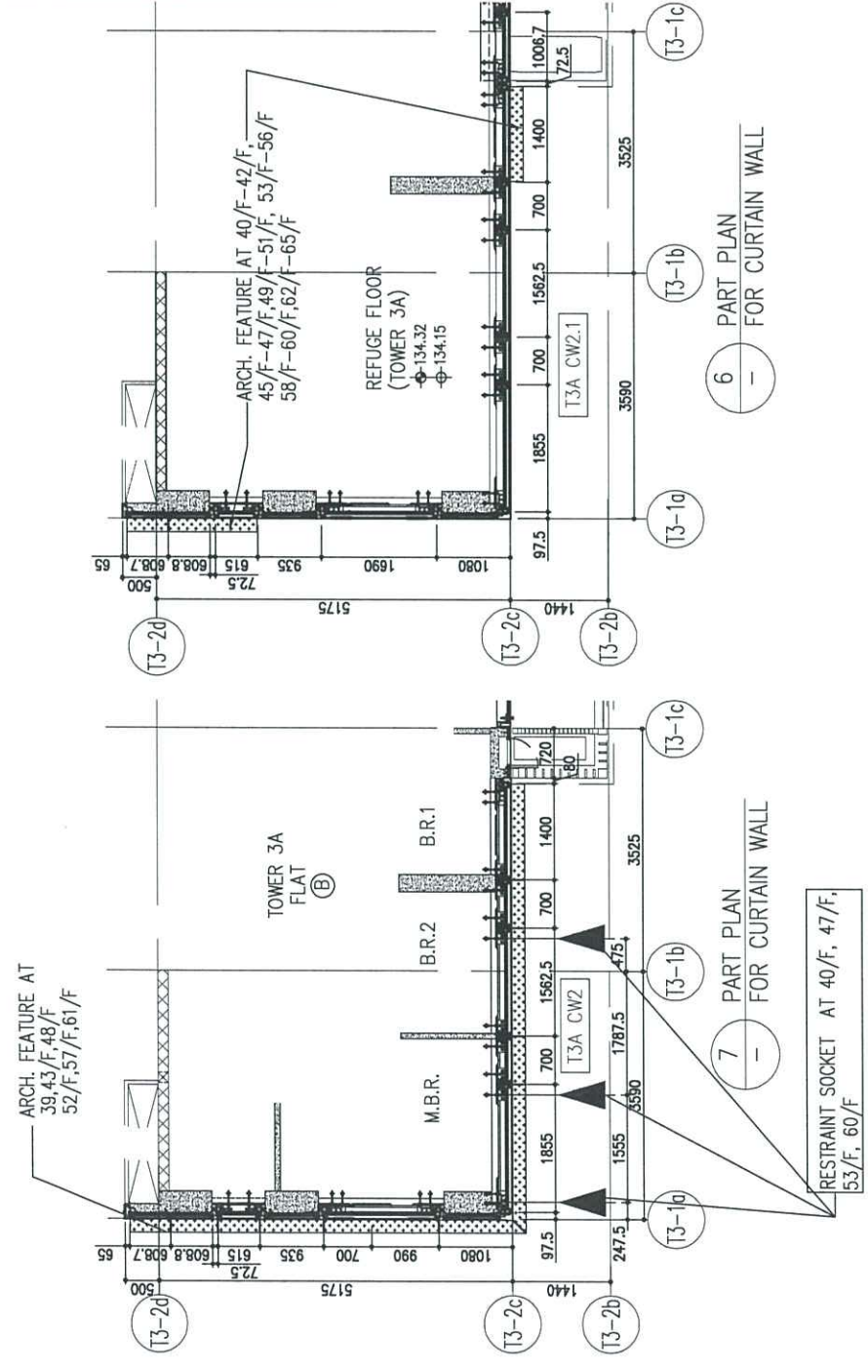

6 PART PLAN FOR CURTAIN WALL

7 PART PLAN FOR CURTAIN WALL

B.D. REF :

CLIENT :
 信和置業有限公司
 Sino Land Company Limited

ARCHITECT :
 ronald lu & partners
 Architects, Planners, Interior Designers
 Ronald Lu & Partners (HK) Ltd.
 呂元祥建築師事務所 (香港) 有限公司

MAIN CONTRACTOR :
 Gammon

STRUCTURAL ENGINEER :
 AECOM

FAÇADE CONSULTANT:
 AECOM

NOTE:
 1. ALL DIMENSIONS ARE IN mm.
 2. ALL ELEVATIONS ARE VIEWED FROM OUTSIDE.
 3. ALL DIMENSIONS TO BE VERIFIED ON SITE BEFORE FABRICATION.

LEGEND:
 X1 DETAIL MARK NO.
 X001 REFER SHEET NO.
 1. F.F.L. --- FINISHED FLOOR LEVEL
 2. S.F.L. --- STRUCTURAL FLOOR LEVEL
 3. (R) --- REVERSED DETAIL

NO.	DATE	REVISION	BY
G	18/08/22	REVISED AS PER COMMENTS	LS
F	26/07/22	REVISED AS PER COMMENTS	LS
E	25/05/22	REVISED AS PER COMMENTS	LS
D	22/04/06	REVISED AS PER COMMENTS	LS
C	22/01/22	REVISED AS PER COMMENTS	LS
B	20/12/21	REVISED AS PER COMMENTS	LS
A	03/12/21	REVISED AS PER COMMENTS	LS

JOB NO. : J-858
 PROJECT : PROPOSED RESIDENTIAL DEVELOPMENT AT TKOTIL 70RP, PHASE 11, LOHAS PARK TSEUNG KWAN O, N.T.

TITLE : TYPICAL FLOOR PARTIAL ELEVATION & SECTION, PLAN FOR CURTAIN WALL (TOWER 3)

DATE : 22-OCT-21 SCALE : 1:50(A1)
 DRAWN BY : CHECKED BY :

美特鋁質有限公司
 MIDI ALUMINIUM FABRICATOR LTD.
 Units 6-8, Sunray Industrial Centre, 1/F
 610 Cha Kwo Ling Road, Kowloon
 Tel:23489211-4 Fax:(852)2727666

DWG NO. : J858-CW-PE304 REV. : G

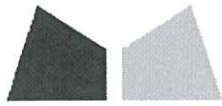

鋁材開料總表

工程號碼: J858 工程名稱: 康城11期(CW-收口鋁料-T2&T3-12F~16F) 廁所位

序號	鋁料編號	名稱	表面處理		開料長度	實用長料總數量		浪費率(%)
			顏色	層厚		支數	長度	
3	X86459	幕牆磚牆收口	ECD3X10 09 9S-		4900	6	29400	2.00

送至: _____

由: _____

日期: _____

簡短說明: _____

鋁材開料清單 X86459

開料長度: 4900, 總長料支數: 6, 總開料支數: 12

窗號	編號(用料狀況)	實用長度(長料開數)	需要支數	開料支數	長料支數	餘料支數	編號(剩餘長度)
X86459-01A	1-6	2370.0	12	12	6	0	1-6@(98)x6