



工程指示 / 要求簡箋(E.I.)

工程指示編號：EI / 6346 / 23 修改版次： -
 工程編號：J - 858 工程名稱：將軍澳日出康城 11
 工程項目：趟門 鋁窗 唧牆邊膠 分判
 收件人：Maggie 發件人：Ant Yeung 日期：13/06/2023

要求提供 / 確認 事項：

- | | | |
|------------------------------------|-------------------------------------|-------------------------------|
| <input type="checkbox"/> 初步鋁料 B.M. | <input type="checkbox"/> 加工拆圖，然後生產 | <input type="checkbox"/> 尺寸表 |
| <input type="checkbox"/> 正式鋁料 B.M. | <input type="checkbox"/> 技術上資料 / 指示 | <input type="checkbox"/> 報價 |
| <input type="checkbox"/> 配件 B.M. | <input type="checkbox"/> 樣辦或貨品說明書 | <input type="checkbox"/> 分判合約 |

內容：

請為後裝窗，趟門唧牆邊膠分判，詳細見會後頁：

1. 趟門 牆邊膠碰瓦 (牆邊膠)

2. 趟門門玉位鎖扣位唧防水膠

3. 後裝窗 後裝窗碰瓦膠(牆邊膠)

請在 2023.06.26 前完成上列要求。

附： 頁

- 原合約工程包 原合約工程加 / 減賬 新工程報價

分發東莞各部門：

- () 生產技術總監 連附件 () 技術部 連附件 () 生產部 連附件 () 機械設計部 連附件
 () 採購部 連附件 () 生產統籌部 連附件 () 小羅&清 連附件
 () 質檢部 連附件 () 會計部 連附件 () 報關組 連附件 () 其他 楊榮輝 連附件

分發香港各部門：

- () 行政部 連附件 () 會計部 連附件 () 統籌部 連附件 () 地盤科文 連附件 積哥
 (✓) 採購部 連附件 () QS 部 連附件 () 維修部 連附件 () 其他 _____ 連附件

傳遞編號：

HK / 23

發件人簽署：

項目經理簽署：

				位置	直米
1	門外碰瓦膠	2.75	米/位置	1880	5170.0
2	生門扣線膠(內外)	4.934	米/位置	1880	9275.9
3	後裝窗碰瓦膠(牆邊膠)	1090	直米	249	1090.0
				Total	15535.9

				位置	直米	
1	門外碰瓦膠	2.75	米/位置	1880	5170.0	HK\$129,250
2	生門扣線膠(內外)	4.934	米/位置	1880	9275.9	HK\$231,898
3	後裝窗碰瓦膠(牆邊膠)	1090	直米	249	1090.0	HK\$27,250
				Total	15535.9	HK\$388,398

12/6

新豐力有限公司

井1 送向門

Sealant application to typical flat

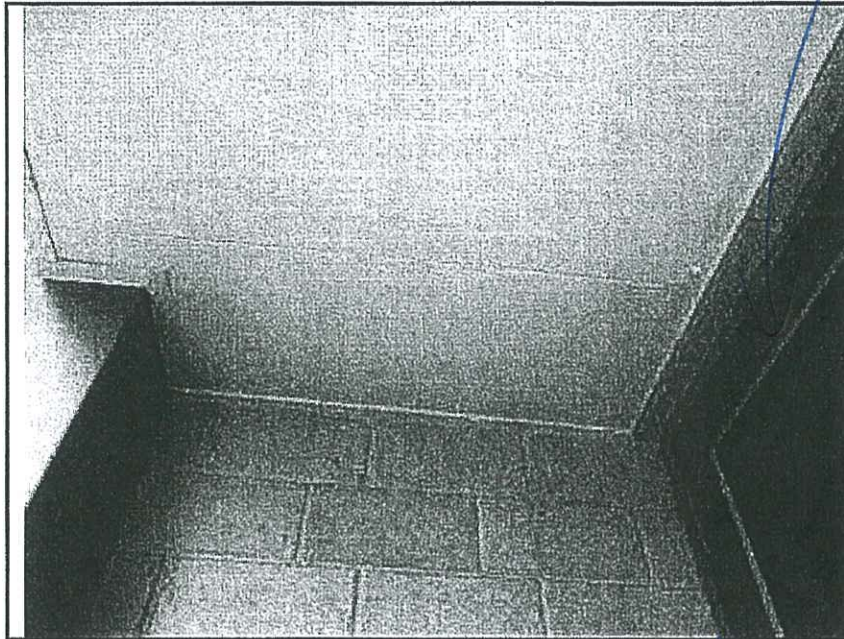

LOCATION :
工作平台及露台
DESCRIPTION :
雲石牆身 / 鋁板與鋁天花 夾口唧膠 雲石判頭做
鋁門框 / 鋁板與牆身石 夾口唧膠 鋁窗判頭做

↑ 此處為膠

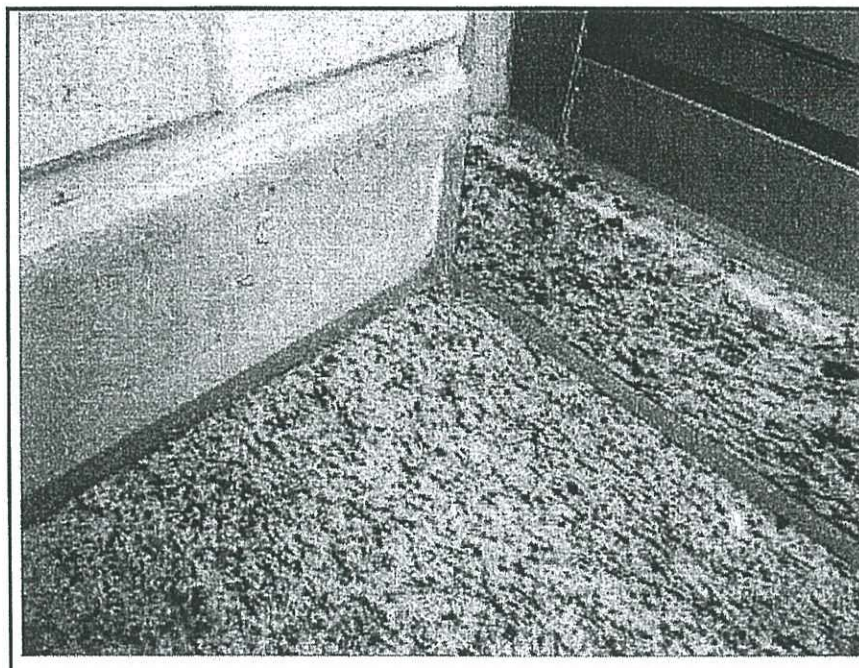

LOCATION :
工作平台及露台
DESCRIPTION :
牆身石與地台陰角夾口唧膠 雲石判頭做
牆身腳線石與鋁門框夾口唧膠 雲石判頭做
地台去水口邊與地台石 夾口唧膠 雲石判頭做



2.2 Scope of the Sub-Contract Works (To be read in conjunction with Specification -Technical)
(Cont'd)

The Sub-Contract Works shall include, but not be limited to the design, supply, installation and carrying out of the following works to the satisfaction of the Architect and all relevant Government Authorities:- (Cont'd)

15. Approved exterior sealant within the Works, extending to include the interfacing junction between this Contract Works and works by Main Contractor and any other Sub-Contractors and Separate Contractors.

For sealant works at Towers,

- i) The Sub-Contractors for the respective Scope of Tender 2 and Tender 3 shall be referred as “鋁窗判頭” under the Specification – Technical for “Sealant application to typical flat” to the extent where it is applicable;
- ii) For sealant works between the scope of Tender 2 (e.g. curtain wall) and that of Tender 3 (e.g. aluminium cladding works), the sealant shall be done by the Sub-Contractor under the scope of Tender 3;
- iii) For sealant works between the scope of Tender 2 (e.g. curtain wall) and the finishing works (e.g. tiles) under the scope of Main Contract, the sealant shall be done by the Sub-Contractor under the scope of Tender 2;
- iv) For sealant works between the scope of Tender 3 (e.g. aluminium cladding works) and the finishing works (e.g. tiles) in Main Contract, the sealant shall be done by the Sub-Contractor under the scope of Tender 3;
- v) Unless otherwise specified above and/or in the Specification – Technical for “Sealant application to typical flat”, for sealant works between the Main Contractor, this Sub-Contractor, other Sub-Contractors and other Separate Contractors, the sealant shall be done by this Sub-Contractor; and
- vi) The sealant works not specified above shall also be read in conjunction with other Drawings and Specifications;

16. Isolation of dissimilar metals and moving parts;

17. All caulking, glazing, sealing and flashing including sealing at junction with building waterproofing in order to provide a water tight system such as caulking at joints between opening surrounds and aluminium sliding door frames;

2.2 Scope of the Sub-Contract Works (To be read in conjunction with Specification -Technical)
(Cont'd)

The Sub-Contract Works shall include, but not be limited to the design, supply, installation and carrying out of the following works to the satisfaction of the Architect and all relevant Government Authorities:- (Cont'd)

15. Approved exterior sealant within the Works, extending to include the interfacing junction between this Contract Works and works by Main Contractor and any other Sub-Contractors and Separate Contractors.

For sealant works at Towers,

- i) The Sub-Contractors for the respective Scope of Tender 2 and Tender 3 shall be referred as “鋁窗判頭” under the Specification – Technical for “Sealant application to typical flat” to the extent where it is applicable;
- ii) For sealant works between the scope of Tender 2 (e.g. curtain wall) and that of Tender 3 (e.g. aluminium cladding works), the sealant shall be done by the Sub-Contractor under the scope of Tender 3;
- iii) For sealant works between the scope of Tender 2 (e.g. curtain wall) and the finishing works (e.g. tiles) under the scope of Main Contract, the sealant shall be done by the Sub-Contractor under the scope of Tender 2;
- iv) For sealant works between the scope of Tender 3 (e.g. aluminium cladding works) and the finishing works (e.g. tiles) in Main Contract, the sealant shall be done by the Sub-Contractor under the scope of Tender 3;
- v) Unless otherwise specified above and/or in the Specification – Technical for “Sealant application to typical flat”, for sealant works between the Main Contractor, this Sub-Contractor, other Sub-Contractors and other Separate Contractors, the sealant shall be done by this Sub-Contractor; and
- vi) The sealant works not specified above shall also be read in conjunction with other Drawings and Specifications;

16. Isolation of dissimilar metals and moving parts;

17. All caulking, glazing, sealing and flashing including sealing at junction with building waterproofing in order to provide a water tight system such as caulking at joints between opening surrounds and aluminium sliding door frames;