



工程指示 / 要求簡箋(E.I.)

工程指示編號：EI / 5862 / 23

修改版次： -

工程編號： J - 858

工程名稱：將軍澳日出康城 11

工程項目：幕牆 (銘化) 防水片 11, 40 / F 露台單元位置 地盆用 (防水片起級位)

收件人：生統

發件人：Ant Yeung

日期：15/03/2023

要求提供 / 確認 事項：

- |                                    |                                     |                               |
|------------------------------------|-------------------------------------|-------------------------------|
| <input type="checkbox"/> 初步鋁料 B.M. | <input type="checkbox"/> 加工拆圖，然後生產  | <input type="checkbox"/> 尺寸表  |
| <input type="checkbox"/> 正式鋁料 B.M. | <input type="checkbox"/> 技術上資料 / 指示 | <input type="checkbox"/> 報價   |
| <input type="checkbox"/> 配件 B.M.   | <input type="checkbox"/> 樣辦或貨品說明書   | <input type="checkbox"/> 分判合約 |

內容：

請按加工圖生產防水片送地盆， 所有防水片需銘化

11/F 40/F 用

此防水片為 露台單元位置 修企身防水片碰橫身防水片的起級位

請在 2023.03.22 前完成上列要求。

附： 頁

原合約工程包

原合約工程加 / 減賬

新工程報價

分發東莞各部門：

- |  |   |  |   |
|--|---|--|---|
| <input type="checkbox"/> 生產技術總監 <input type="checkbox"/> 連附件 | <input type="checkbox"/> 技術部 <input type="checkbox"/> 連附件                         | <input type="checkbox"/> 生產部 <input type="checkbox"/> 連附件                        | <input type="checkbox"/> 機械設計部 <input type="checkbox"/> 連附件                               |
| <input type="checkbox"/> 採購部 <input type="checkbox"/> 連附件    | <input checked="" type="checkbox"/> 生產統籌部 <input checked="" type="checkbox"/> 連附件 | <input checked="" type="checkbox"/> 小羅&清 <input checked="" type="checkbox"/> 連附件 |   |
| <input type="checkbox"/> 質檢部 <input type="checkbox"/> 連附件    | <input type="checkbox"/> 會計部 <input type="checkbox"/> 連附件                         | <input type="checkbox"/> 報關組 <input type="checkbox"/> 連附件                        | <input checked="" type="checkbox"/> 其他 <u>楊榮輝</u> <input checked="" type="checkbox"/> 連附件 |

分發香港各部門：

- |   |  |   |   |
|---|--|---|---|
| <input type="checkbox"/> 行政部 <input type="checkbox"/> 連附件 | <input type="checkbox"/> 會計部 <input type="checkbox"/> 連附件  | <input type="checkbox"/> 統籌部 <input type="checkbox"/> 連附件 | <input checked="" type="checkbox"/> 工程部地盤科文 <u>積哥</u> <input checked="" type="checkbox"/> 連附件 |
| <input type="checkbox"/> 採購部 <input type="checkbox"/> 連附件 | <input type="checkbox"/> QS 部 <input type="checkbox"/> 連附件 | <input type="checkbox"/> 維修部 <input type="checkbox"/> 連附件 | <input type="checkbox"/> 其他 _____ <input type="checkbox"/> 連附件                                |

傳遞編號：

HK 480 / 23

發件人簽署：

項目經理簽署：

 美特鋁質有限公司 MIDI Aluminium Fabricator Ltd.				工程號	J858	類別		物料號	-					
				地盘	康城11期	制圖	W. E. X	2023-03-14	圖號	<del>FS-26</del>				
修改	-	-	-	採用工廠		地盤	<input checked="" type="checkbox"/>	圖紙名稱	铝防水板加工图	復核	-	-	數量	10 $+2 = 12$
日期	-	-	-	材料颜色	CHROMATE		<input checked="" type="checkbox"/>	材料	1.5mm THK. 铝板	批准	-	-	單件重量	- (KG)

FS-200  
 (1214)

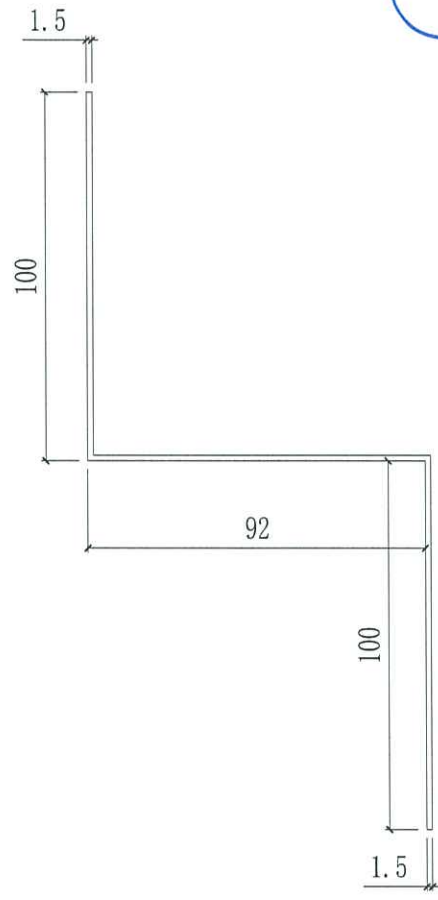
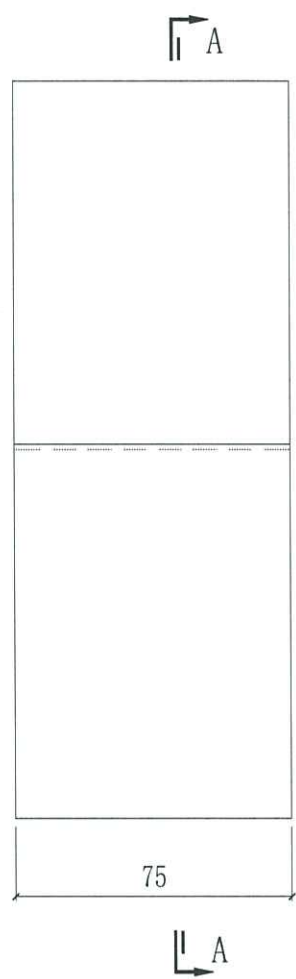

SECTION A-A



11

14/3 WhatsApp 769

封

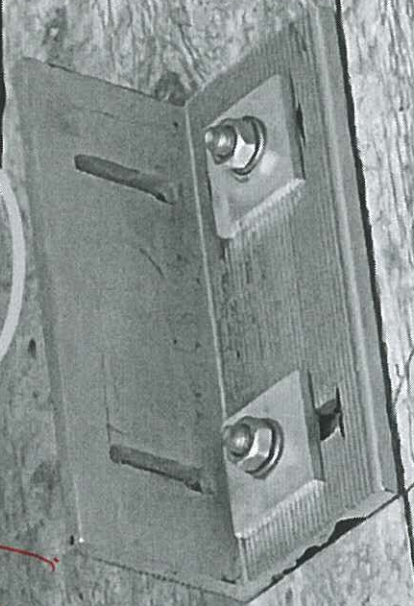
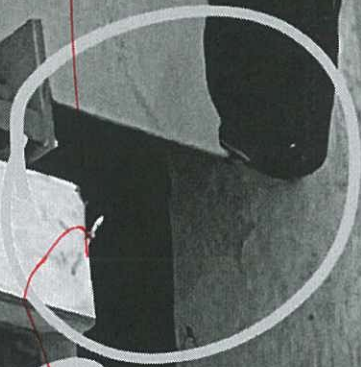

全

密封

合全下此孔

板

有级防水

TIB.D

12 1/02 '11

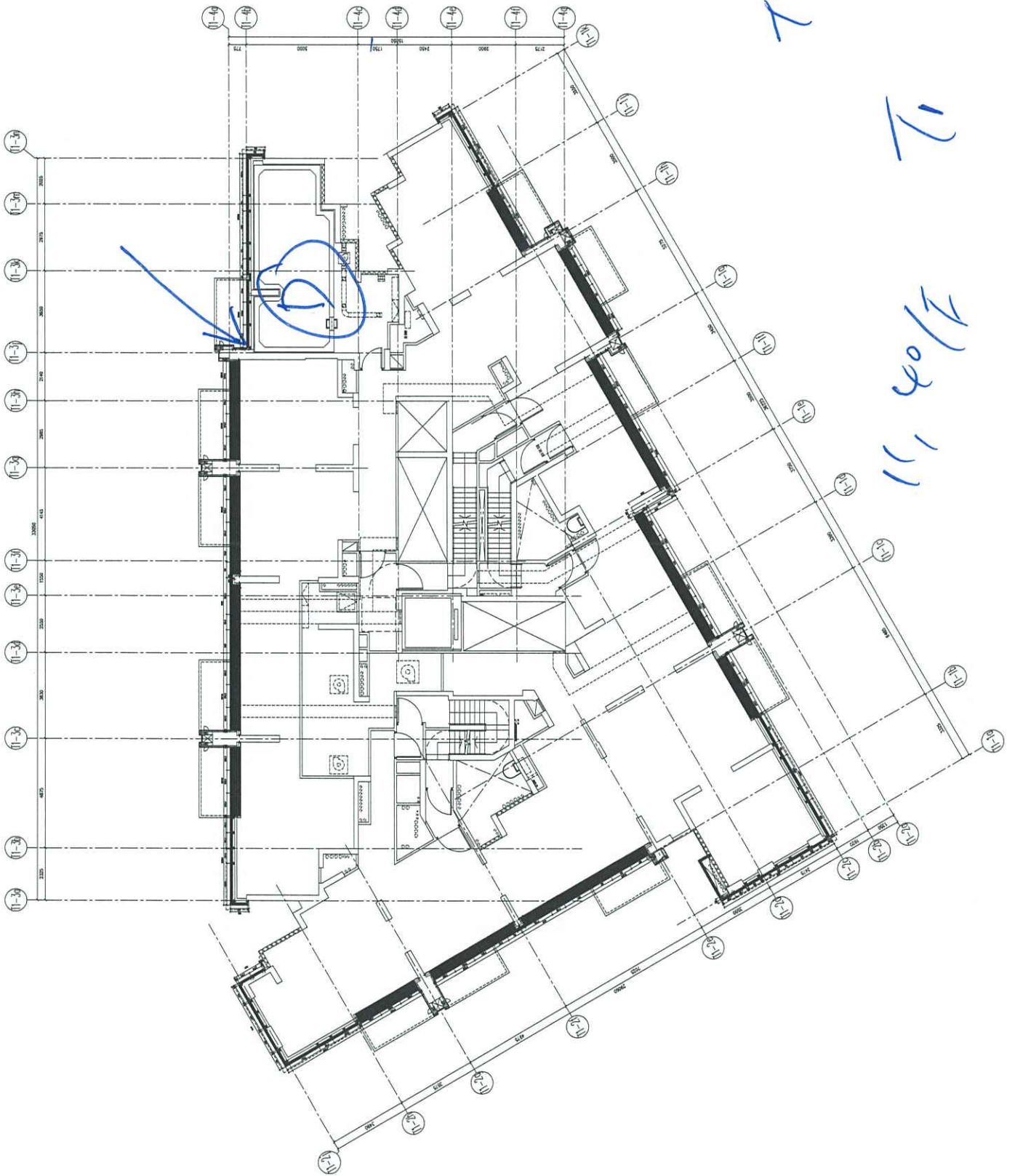

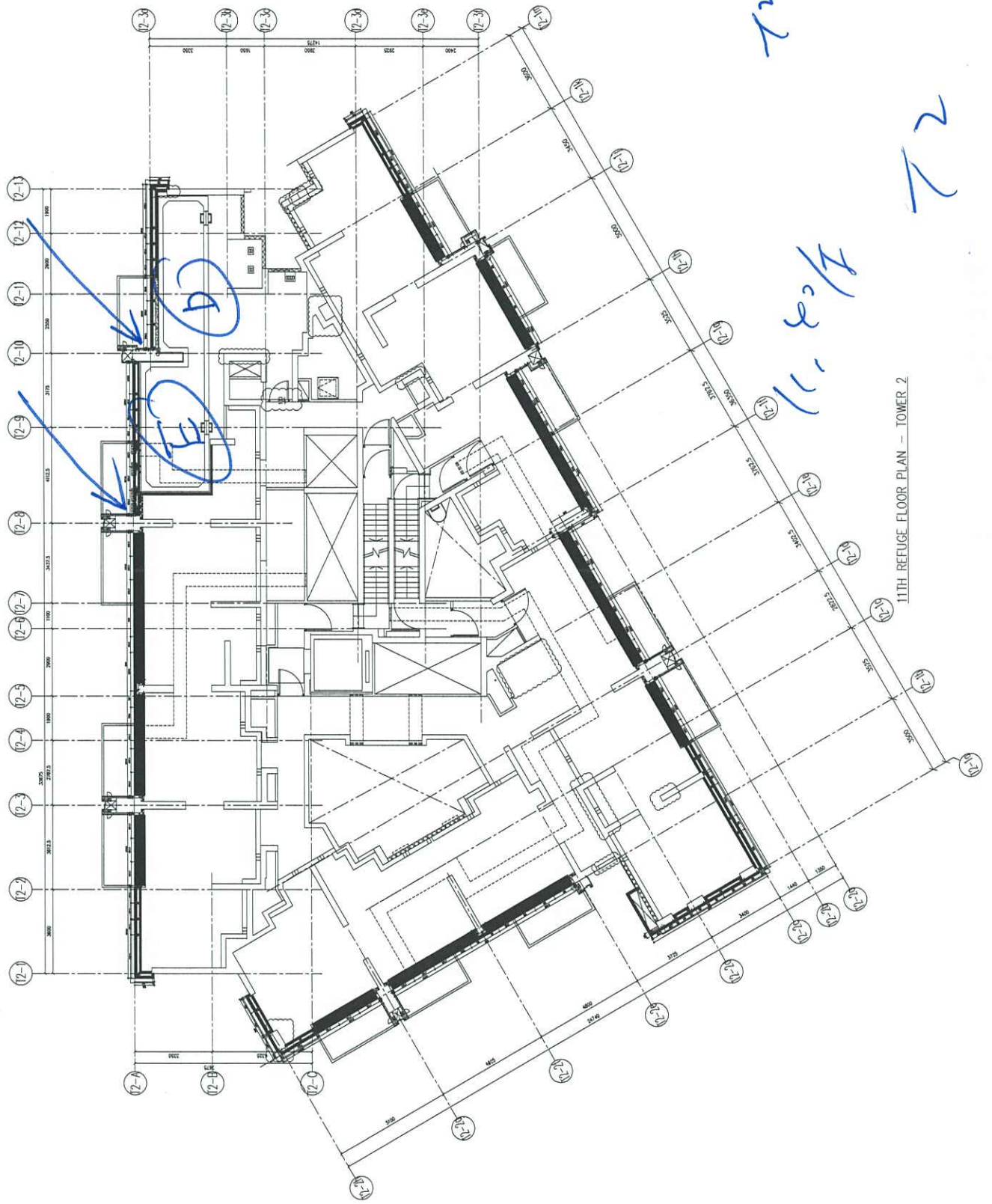

11TH REFUGE FLOOR PLAN - TOWER 2

③  
①  
B22

1/23/11

22



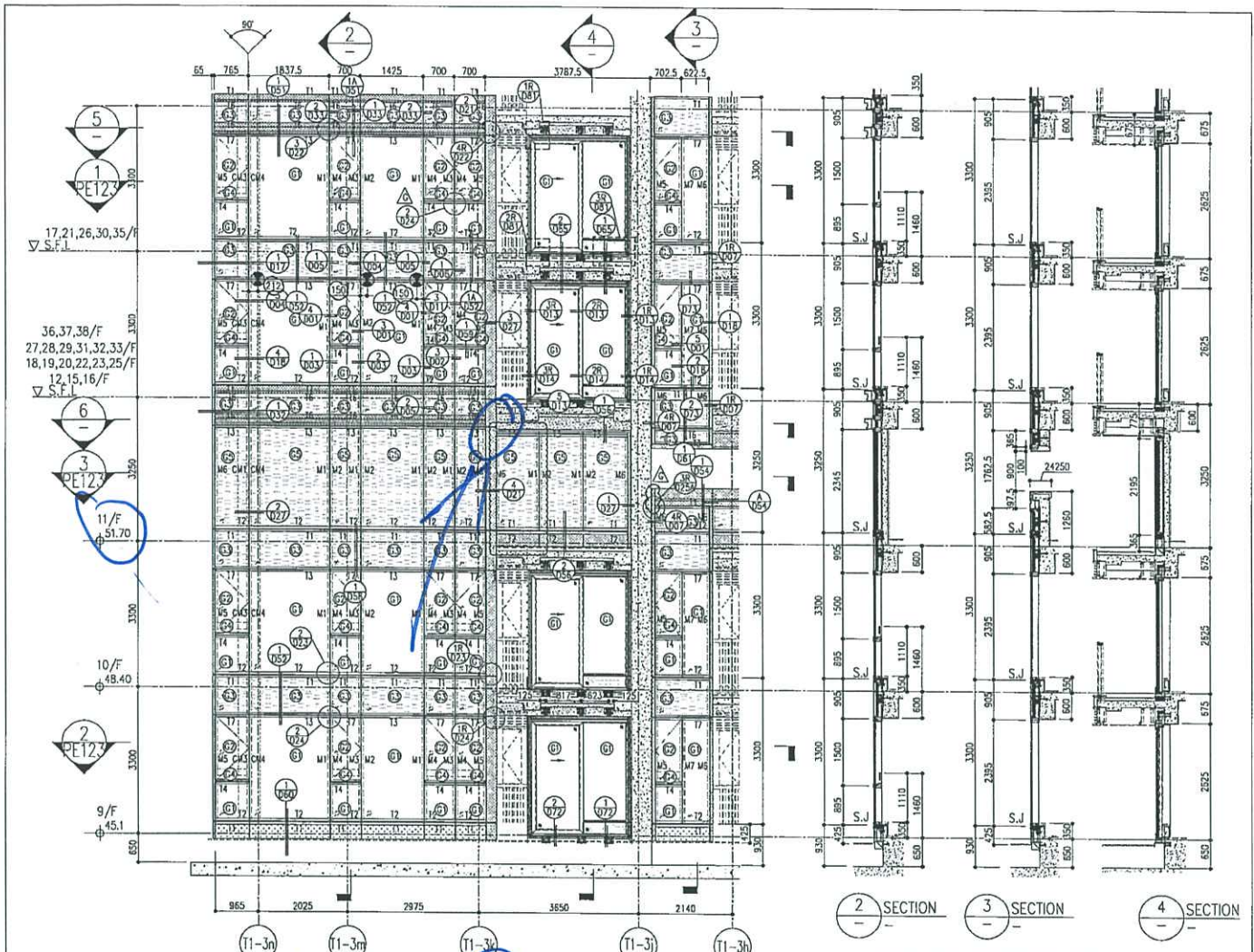

SECTION 2 SECTION 3 SECTION 4

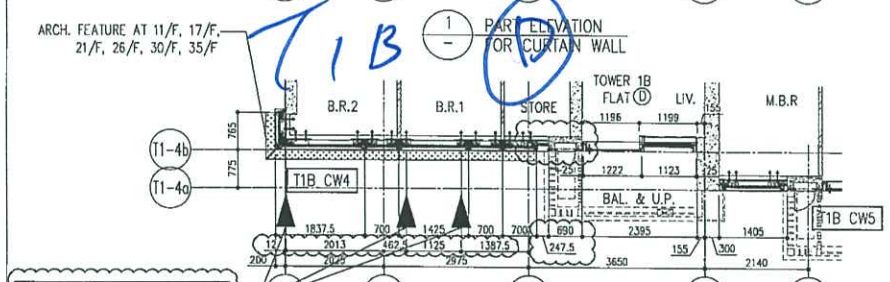

5 PART PLAN FOR CURTAIN WALL

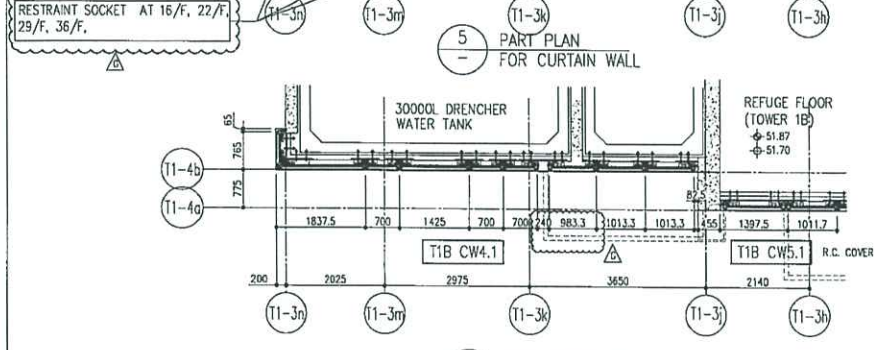

6 PART PLAN (11/F) FOR CURTAIN WALL

26/F +91.25	39/F +130.85	52/F +170.40	
25/F +87.95	38/F +127.55	51/F +167.10	R/F +203.80
23/F +84.65	37/F +124.25	50/F +163.80	62/F +200.30
22/F +81.35	36/F +120.95	49/F +160.50	61/F +196.80
21/F +78.05	35/F +117.65	48/F +157.20	60/F +193.50
20/F +74.75	33/F +114.35	47/F +153.90	59/F +190.20
19/F +71.45	32/F +111.05	46/F +150.60	58/F +186.90
18/F +68.15	31/F +107.75	45/F +147.30	57/F +183.60
17/F +64.85	30/F +104.45	43/F +144.00	56/F +180.30
16/F +61.55	29/F +101.15	42/F +140.70	55/F +177.00
15/F +58.25	28/F +97.85	41/F +137.40	54/F +173.70
12/F +54.95	27/F +94.55	40/F +134.15	

- LEGEND:
- 10mm THK. HEAT STRENGTHENED GLASS (OUTSIDE) +12mm AIR SPACE + 12mm THK. TEMPERED GLASS
  - 10mm THK. HEAT STRENGTHENED GLASS (OUTSIDE) +12mm AIR SPACE + 10mm THK. TEMPERED GLASS
  - 12mm THK. HEAT STRENGTHENED GLASS
  - 12mm THK. CLEAR TEMPERED GLASS ( INTERNAL PROTECTIVE BARRIER )
  - 10mm THK. HEAT STRENGTHENED GLASS (OUTSIDE) +12mm AIR SPACE + 12mm THK. TEMPERED GLASS WITH REFLECTIVE COATING
  - 10mm THK. CLEAR TEMPERED GLASS
  - 8mm THK. CLEAR HEAT-STRENGTHENED GLASS +1.52mm PVB + 8mm THK. CLEAR HEAT-STRENGTHENED GLASS
  - 3 mm THK. ALUM. CLADDING
  - 3 mm THK. ALUM. BACKPAN
  - STACK JOINT
  - RESTRAINT SOCKET

<p>DATE: 29-07-21</p> <p>SCALE: 1:50(A1)</p> <p>CHECKED BY:</p> <p>DESIGNED BY:</p>	<p>TITLE:</p> <p>TYPICAL FLOOR PARTIAL ELEVATION &amp; SECTION PLAN FOR CURTAIN WALL (TOWER 1)</p>	<p>PROJECT:</p> <p>PROPOSED RESIDENTIAL DEVELOPMENT AT TOWER 1, PHASE 11, LIONS PARK (SHEUNG WAN Q. N.T.)</p>	<p>JOB NO.:</p> <p>J-858</p>	<p>NOTE:</p> <p>1. ALL DIMENSIONS ARE IN MM.</p> <p>2. ALL ELEVATIONS ARE VIEWED FROM OUTSIDE.</p> <p>3. ALL DIMENSIONS TO BE CHECKED ON SITE BEFORE FABRICATION.</p>	<p>LEGEND:</p> <p>1. DETAIL WORK NO.</p> <p>2. REFER SHEET NO.</p> <p>3. S.C.L. - STRUCTURAL FLOOR LEVEL.</p> <p>4. - REVERSED DETAIL.</p>	<p>FACE CONSULTANT:</p> <p><b>AECOM</b></p>	<p>STRUCTURAL ENGINEER:</p> <p><b>Gammou</b></p>	<p>CLIENT:</p> <p>信和置業有限公司</p> <p>Sino Land Company Limited</p>	<p>B.L.O. REF.:</p>																																																									
										<p>REVISIONS:</p> <table border="1"> <tr><th>NO.</th><th>DATE</th><th>DESCRIPTION</th></tr> <tr><td>1</td><td>17/09/22</td><td>REVISION AS PER COMMENTS</td></tr> <tr><td>2</td><td>17/09/22</td><td>REVISION AS PER COMMENTS</td></tr> <tr><td>3</td><td>17/09/22</td><td>REVISION AS PER COMMENTS</td></tr> <tr><td>4</td><td>17/09/22</td><td>REVISION AS PER COMMENTS</td></tr> <tr><td>5</td><td>17/09/22</td><td>REVISION AS PER COMMENTS</td></tr> <tr><td>6</td><td>17/09/22</td><td>REVISION AS PER COMMENTS</td></tr> <tr><td>7</td><td>17/09/22</td><td>REVISION AS PER COMMENTS</td></tr> <tr><td>8</td><td>17/09/22</td><td>REVISION AS PER COMMENTS</td></tr> <tr><td>9</td><td>17/09/22</td><td>REVISION AS PER COMMENTS</td></tr> <tr><td>10</td><td>17/09/22</td><td>REVISION AS PER COMMENTS</td></tr> <tr><td>11</td><td>17/09/22</td><td>REVISION AS PER COMMENTS</td></tr> <tr><td>12</td><td>17/09/22</td><td>REVISION AS PER COMMENTS</td></tr> <tr><td>13</td><td>17/09/22</td><td>REVISION AS PER COMMENTS</td></tr> <tr><td>14</td><td>17/09/22</td><td>REVISION AS PER COMMENTS</td></tr> <tr><td>15</td><td>17/09/22</td><td>REVISION AS PER COMMENTS</td></tr> </table>	NO.	DATE	DESCRIPTION	1	17/09/22	REVISION AS PER COMMENTS	2	17/09/22	REVISION AS PER COMMENTS	3	17/09/22	REVISION AS PER COMMENTS	4	17/09/22	REVISION AS PER COMMENTS	5	17/09/22	REVISION AS PER COMMENTS	6	17/09/22	REVISION AS PER COMMENTS	7	17/09/22	REVISION AS PER COMMENTS	8	17/09/22	REVISION AS PER COMMENTS	9	17/09/22	REVISION AS PER COMMENTS	10	17/09/22	REVISION AS PER COMMENTS	11	17/09/22	REVISION AS PER COMMENTS	12	17/09/22	REVISION AS PER COMMENTS	13	17/09/22	REVISION AS PER COMMENTS	14	17/09/22	REVISION AS PER COMMENTS	15	17/09/22	REVISION AS PER COMMENTS	<p>PROJECT:</p> <p>PROPOSED RESIDENTIAL DEVELOPMENT AT TOWER 1, PHASE 11, LIONS PARK (SHEUNG WAN Q. N.T.)</p>	<p>JOB NO.:</p> <p>J-858</p>	<p>NOTE:</p> <p>1. ALL DIMENSIONS ARE IN MM.</p> <p>2. ALL ELEVATIONS ARE VIEWED FROM OUTSIDE.</p> <p>3. ALL DIMENSIONS TO BE CHECKED ON SITE BEFORE FABRICATION.</p>	<p>LEGEND:</p> <p>1. DETAIL WORK NO.</p> <p>2. REFER SHEET NO.</p> <p>3. S.C.L. - STRUCTURAL FLOOR LEVEL.</p> <p>4. - REVERSED DETAIL.</p>	<p>FACE CONSULTANT:</p> <p><b>AECOM</b></p>	<p>STRUCTURAL ENGINEER:</p> <p><b>Gammou</b></p>	<p>CLIENT:</p> <p>信和置業有限公司</p> <p>Sino Land Company Limited</p>	<p>B.L.O. REF.:</p>
											NO.	DATE	DESCRIPTION																																																					
											1	17/09/22	REVISION AS PER COMMENTS																																																					
2	17/09/22	REVISION AS PER COMMENTS																																																																
3	17/09/22	REVISION AS PER COMMENTS																																																																
4	17/09/22	REVISION AS PER COMMENTS																																																																
5	17/09/22	REVISION AS PER COMMENTS																																																																
6	17/09/22	REVISION AS PER COMMENTS																																																																
7	17/09/22	REVISION AS PER COMMENTS																																																																
8	17/09/22	REVISION AS PER COMMENTS																																																																
9	17/09/22	REVISION AS PER COMMENTS																																																																
10	17/09/22	REVISION AS PER COMMENTS																																																																
11	17/09/22	REVISION AS PER COMMENTS																																																																
12	17/09/22	REVISION AS PER COMMENTS																																																																
13	17/09/22	REVISION AS PER COMMENTS																																																																
14	17/09/22	REVISION AS PER COMMENTS																																																																
15	17/09/22	REVISION AS PER COMMENTS																																																																
<p>REVISIONS:</p> <table border="1"> <tr><th>NO.</th><th>DATE</th><th>DESCRIPTION</th></tr> <tr><td>1</td><td>17/09/22</td><td>REVISION AS PER COMMENTS</td></tr> <tr><td>2</td><td>17/09/22</td><td>REVISION AS PER COMMENTS</td></tr> <tr><td>3</td><td>17/09/22</td><td>REVISION AS PER COMMENTS</td></tr> <tr><td>4</td><td>17/09/22</td><td>REVISION AS PER COMMENTS</td></tr> <tr><td>5</td><td>17/09/22</td><td>REVISION AS PER COMMENTS</td></tr> <tr><td>6</td><td>17/09/22</td><td>REVISION AS PER COMMENTS</td></tr> <tr><td>7</td><td>17/09/22</td><td>REVISION AS PER COMMENTS</td></tr> <tr><td>8</td><td>17/09/22</td><td>REVISION AS PER COMMENTS</td></tr> <tr><td>9</td><td>17/09/22</td><td>REVISION AS PER COMMENTS</td></tr> <tr><td>10</td><td>17/09/22</td><td>REVISION AS PER COMMENTS</td></tr> <tr><td>11</td><td>17/09/22</td><td>REVISION AS PER COMMENTS</td></tr> <tr><td>12</td><td>17/09/22</td><td>REVISION AS PER COMMENTS</td></tr> <tr><td>13</td><td>17/09/22</td><td>REVISION AS PER COMMENTS</td></tr> <tr><td>14</td><td>17/09/22</td><td>REVISION AS PER COMMENTS</td></tr> <tr><td>15</td><td>17/09/22</td><td>REVISION AS PER COMMENTS</td></tr> </table>	NO.	DATE	DESCRIPTION	1	17/09/22	REVISION AS PER COMMENTS	2	17/09/22	REVISION AS PER COMMENTS	3	17/09/22	REVISION AS PER COMMENTS	4	17/09/22	REVISION AS PER COMMENTS	5	17/09/22	REVISION AS PER COMMENTS	6	17/09/22	REVISION AS PER COMMENTS	7	17/09/22	REVISION AS PER COMMENTS	8	17/09/22	REVISION AS PER COMMENTS	9	17/09/22	REVISION AS PER COMMENTS	10	17/09/22	REVISION AS PER COMMENTS	11	17/09/22	REVISION AS PER COMMENTS	12	17/09/22	REVISION AS PER COMMENTS	13	17/09/22	REVISION AS PER COMMENTS	14	17/09/22	REVISION AS PER COMMENTS	15	17/09/22	REVISION AS PER COMMENTS	<p>JOB NO.:</p> <p>J-858</p>	<p>NOTE:</p> <p>1. ALL DIMENSIONS ARE IN MM.</p> <p>2. ALL ELEVATIONS ARE VIEWED FROM OUTSIDE.</p> <p>3. ALL DIMENSIONS TO BE CHECKED ON SITE BEFORE FABRICATION.</p>	<p>LEGEND:</p> <p>1. DETAIL WORK NO.</p> <p>2. REFER SHEET NO.</p> <p>3. S.C.L. - STRUCTURAL FLOOR LEVEL.</p> <p>4. - REVERSED DETAIL.</p>	<p>FACE CONSULTANT:</p> <p><b>AECOM</b></p>	<p>STRUCTURAL ENGINEER:</p> <p><b>Gammou</b></p>	<p>CLIENT:</p> <p>信和置業有限公司</p> <p>Sino Land Company Limited</p>	<p>B.L.O. REF.:</p>											
	NO.	DATE	DESCRIPTION																																																															
1	17/09/22	REVISION AS PER COMMENTS																																																																
2	17/09/22	REVISION AS PER COMMENTS																																																																
3	17/09/22	REVISION AS PER COMMENTS																																																																
4	17/09/22	REVISION AS PER COMMENTS																																																																
5	17/09/22	REVISION AS PER COMMENTS																																																																
6	17/09/22	REVISION AS PER COMMENTS																																																																
7	17/09/22	REVISION AS PER COMMENTS																																																																
8	17/09/22	REVISION AS PER COMMENTS																																																																
9	17/09/22	REVISION AS PER COMMENTS																																																																
10	17/09/22	REVISION AS PER COMMENTS																																																																
11	17/09/22	REVISION AS PER COMMENTS																																																																
12	17/09/22	REVISION AS PER COMMENTS																																																																
13	17/09/22	REVISION AS PER COMMENTS																																																																
14	17/09/22	REVISION AS PER COMMENTS																																																																
15	17/09/22	REVISION AS PER COMMENTS																																																																
<p>REVISIONS:</p> <table border="1"> <tr><th>NO.</th><th>DATE</th><th>DESCRIPTION</th></tr> <tr><td>1</td><td>17/09/22</td><td>REVISION AS PER COMMENTS</td></tr> <tr><td>2</td><td>17/09/22</td><td>REVISION AS PER COMMENTS</td></tr> <tr><td>3</td><td>17/09/22</td><td>REVISION AS PER COMMENTS</td></tr> <tr><td>4</td><td>17/09/22</td><td>REVISION AS PER COMMENTS</td></tr> <tr><td>5</td><td>17/09/22</td><td>REVISION AS PER COMMENTS</td></tr> <tr><td>6</td><td>17/09/22</td><td>REVISION AS PER COMMENTS</td></tr> <tr><td>7</td><td>17/09/22</td><td>REVISION AS PER COMMENTS</td></tr> <tr><td>8</td><td>17/09/22</td><td>REVISION AS PER COMMENTS</td></tr> <tr><td>9</td><td>17/09/22</td><td>REVISION AS PER COMMENTS</td></tr> <tr><td>10</td><td>17/09/22</td><td>REVISION AS PER COMMENTS</td></tr> <tr><td>11</td><td>17/09/22</td><td>REVISION AS PER COMMENTS</td></tr> <tr><td>12</td><td>17/09/22</td><td>REVISION AS PER COMMENTS</td></tr> <tr><td>13</td><td>17/09/22</td><td>REVISION AS PER COMMENTS</td></tr> <tr><td>14</td><td>17/09/22</td><td>REVISION AS PER COMMENTS</td></tr> <tr><td>15</td><td>17/09/22</td><td>REVISION AS PER COMMENTS</td></tr> </table>	NO.	DATE	DESCRIPTION	1	17/09/22	REVISION AS PER COMMENTS	2	17/09/22	REVISION AS PER COMMENTS	3	17/09/22	REVISION AS PER COMMENTS	4	17/09/22	REVISION AS PER COMMENTS	5	17/09/22	REVISION AS PER COMMENTS	6	17/09/22	REVISION AS PER COMMENTS	7	17/09/22	REVISION AS PER COMMENTS	8	17/09/22	REVISION AS PER COMMENTS	9	17/09/22	REVISION AS PER COMMENTS	10	17/09/22	REVISION AS PER COMMENTS	11	17/09/22	REVISION AS PER COMMENTS	12	17/09/22	REVISION AS PER COMMENTS	13	17/09/22	REVISION AS PER COMMENTS	14	17/09/22	REVISION AS PER COMMENTS	15	17/09/22	REVISION AS PER COMMENTS	<p>JOB NO.:</p> <p>J-858</p>	<p>NOTE:</p> <p>1. ALL DIMENSIONS ARE IN MM.</p> <p>2. ALL ELEVATIONS ARE VIEWED FROM OUTSIDE.</p> <p>3. ALL DIMENSIONS TO BE CHECKED ON SITE BEFORE FABRICATION.</p>	<p>LEGEND:</p> <p>1. DETAIL WORK NO.</p> <p>2. REFER SHEET NO.</p> <p>3. S.C.L. - STRUCTURAL FLOOR LEVEL.</p> <p>4. - REVERSED DETAIL.</p>	<p>FACE CONSULTANT:</p> <p><b>AECOM</b></p>	<p>STRUCTURAL ENGINEER:</p> <p><b>Gammou</b></p>	<p>CLIENT:</p> <p>信和置業有限公司</p> <p>Sino Land Company Limited</p>	<p>B.L.O. REF.:</p>											
NO.	DATE	DESCRIPTION																																																																
1	17/09/22	REVISION AS PER COMMENTS																																																																
2	17/09/22	REVISION AS PER COMMENTS																																																																
3	17/09/22	REVISION AS PER COMMENTS																																																																
4	17/09/22	REVISION AS PER COMMENTS																																																																
5	17/09/22	REVISION AS PER COMMENTS																																																																
6	17/09/22	REVISION AS PER COMMENTS																																																																
7	17/09/22	REVISION AS PER COMMENTS																																																																
8	17/09/22	REVISION AS PER COMMENTS																																																																
9	17/09/22	REVISION AS PER COMMENTS																																																																
10	17/09/22	REVISION AS PER COMMENTS																																																																
11	17/09/22	REVISION AS PER COMMENTS																																																																
12	17/09/22	REVISION AS PER COMMENTS																																																																
13	17/09/22	REVISION AS PER COMMENTS																																																																
14	17/09/22	REVISION AS PER COMMENTS																																																																
15	17/09/22	REVISION AS PER COMMENTS																																																																

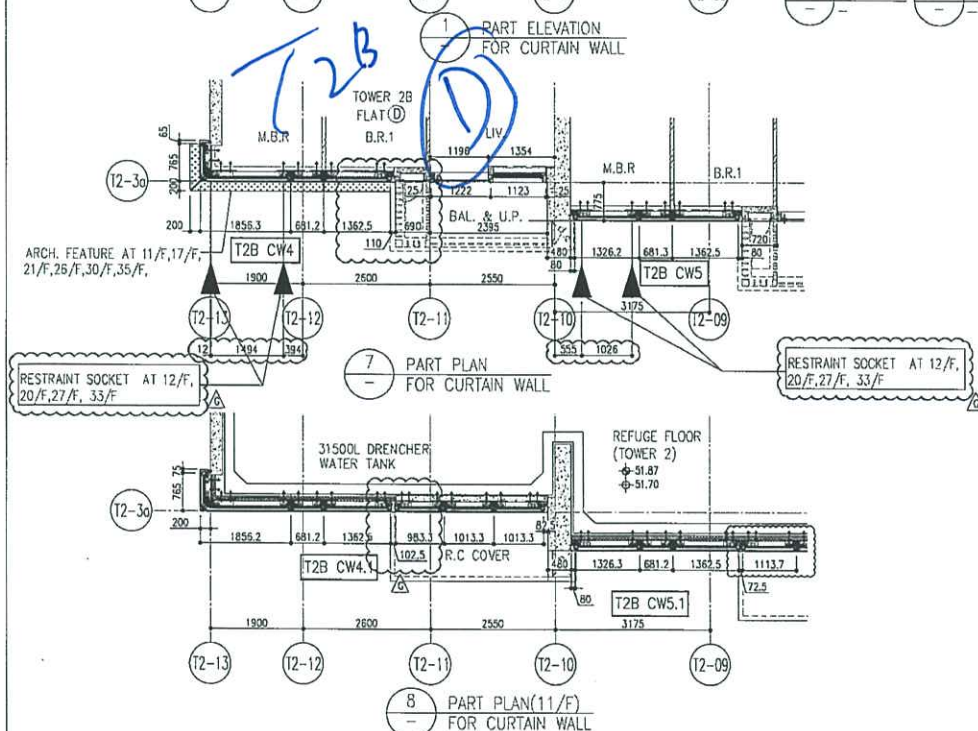
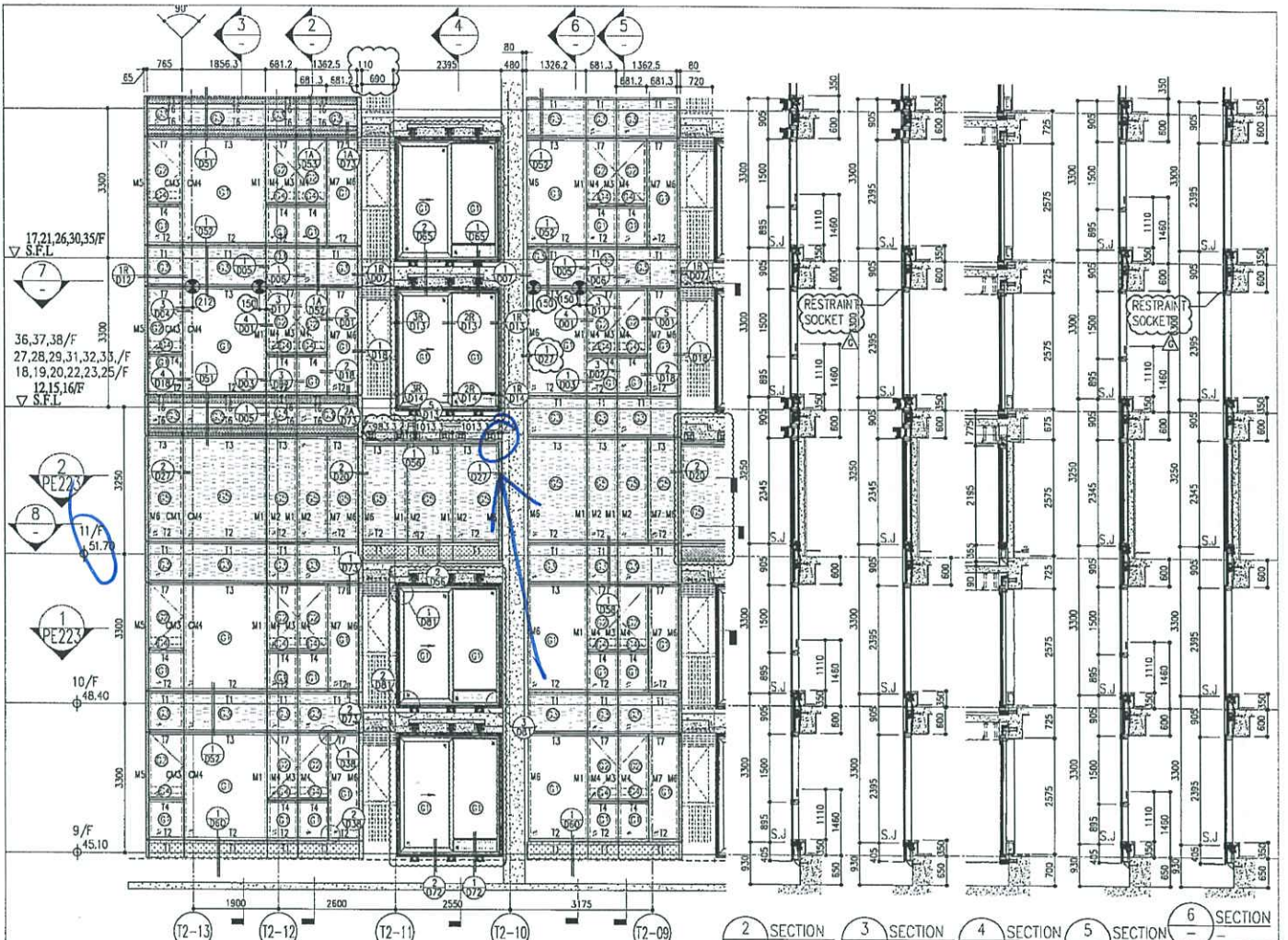

R/F	+217.00				
67/F	+213.50				
26/F	+91.25	39/F	+130.85	52/F	+170.40
25/F	+87.95	38/F	+127.55	51/F	+167.10
23/F	+84.65	37/F	+124.25	50/F	+163.80
22/F	+81.35	36/F	+120.95	49/F	+160.50
21/F	+78.05	35/F	+117.65	48/F	+157.20
20/F	+74.75	33/F	+114.35	47/F	+153.90
19/F	+71.45	32/F	+111.05	46/F	+150.60
18/F	+68.15	31/F	+107.75	45/F	+147.30
17/F	+64.85	30/F	+104.45	43/F	+144.00
16/F	+61.55	29/F	+101.15	42/F	+140.70
15/F	+58.25	28/F	+97.85	41/F	+137.40
12/F	+54.95	27/F	+94.55	40/F	+134.10
				53/F	+173.70

- LEGEND:**
- (1) 10mm THK. HEAT STRENGTHENED GLASS (OUTSIDE) + 12mm AIR SPACE + 12mm THK. TEMPERED GLASS
  - (2) 10mm THK. HEAT STRENGTHENED GLASS (OUTSIDE) + 12mm AIR SPACE + 10mm THK. TEMPERED GLASS
  - (3) 12mm THK. HEAT STRENGTHENED GLASS
  - (4) 12mm THK. CLEAR TEMPERED GLASS (INTERNAL PROTECTIVE BARRIER)
  - (5) 10mm THK. HEAT STRENGTHENED GLASS (OUTSIDE) + 12mm AIR SPACE + 12mm THK. TEMPERED GLASS WITH REFLECTIVE COATING
  - (6) 10mm THK. CLEAR TEMPERED GLASS
  - (7) 8mm THK. CLEAR HEAT-STRENGTHENED GLASS + 32mm PVB + 8mm THK. CLEAR HEAT-STRENGTHENED GLASS
  - (8) 3 mm THK. ALUM. CLADDING
  - (9) 3 mm THK. ALUM. BACKPAN
  - S.J. - STACK JOINT
  - (10) - RESTRAINT SOCKET

**REVISIONS:**

NO.	DATE	DESCRIPTION
1	20/09/22	ISSUED AS PER COMMENTS
2	26/09/22	ISSUED AS PER COMMENTS
3	26/09/22	ISSUED AS PER COMMENTS
4	26/09/22	ISSUED AS PER COMMENTS
5	20/10/22	ISSUED AS PER COMMENTS
6	20/10/22	ISSUED AS PER COMMENTS
7	01/12/22	ISSUED AS PER COMMENTS

**PROJECT:** PROPOSED RESIDENTIAL DEVELOPMENT AT HOUL TSEP, PHASE 11, LOHAS PARK, TSEUNG KWAN O, N.T.

**DATE:** 20-OCT-21 **SCALE:** 1:50(A-1)

**DESIGNER:** MIDT **CHECKED BY:** MIDT

**UNIT:** TYPICAL FLOOR PARTIAL ELEVATION & SECTION, PLAN FOR CURTAIN WALL (TOWER 2)

**CLIENT:** 信和置業有限公司  
Sino Land Company Limited

**ARCHITECT:** Ronald Lu & Partners  
羅蘭路建築師事務所 (信和) 有限公司

**STRUCTURAL ENGINEER:** Gammon

**MECHANICAL ENGINEER:** AECOM

**ELECTRICAL ENGINEER:** AECOM

**PLUMBING ENGINEER:** AECOM

**MECHANICAL CONSULTANT:** AECOM

**ELECTRICAL CONSULTANT:** AECOM

**PLUMBING CONSULTANT:** AECOM

**DATE:** 20-OCT-21 **SCALE:** 1:50(A-1)

**DESIGNER:** MIDT **CHECKED BY:** MIDT

**UNIT:** TYPICAL FLOOR PARTIAL ELEVATION & SECTION, PLAN FOR CURTAIN WALL (TOWER 2)

**CLIENT:** 信和置業有限公司  
Sino Land Company Limited

**ARCHITECT:** Ronald Lu & Partners  
羅蘭路建築師事務所 (信和) 有限公司

**STRUCTURAL ENGINEER:** Gammon

**MECHANICAL ENGINEER:** AECOM

**ELECTRICAL ENGINEER:** AECOM

**PLUMBING ENGINEER:** AECOM

**MECHANICAL CONSULTANT:** AECOM

**ELECTRICAL CONSULTANT:** AECOM

**PLUMBING CONSULTANT:** AECOM

**REVISIONS:**

NO.	DATE	DESCRIPTION
1	20/09/22	ISSUED AS PER COMMENTS
2	26/09/22	ISSUED AS PER COMMENTS
3	26/09/22	ISSUED AS PER COMMENTS
4	26/09/22	ISSUED AS PER COMMENTS
5	20/10/22	ISSUED AS PER COMMENTS
6	20/10/22	ISSUED AS PER COMMENTS
7	01/12/22	ISSUED AS PER COMMENTS

**PROJECT:** PROPOSED RESIDENTIAL DEVELOPMENT AT HOUL TSEP, PHASE 11, LOHAS PARK, TSEUNG KWAN O, N.T.

**DATE:** 20-OCT-21 **SCALE:** 1:50(A-1)

**DESIGNER:** MIDT **CHECKED BY:** MIDT

**UNIT:** TYPICAL FLOOR PARTIAL ELEVATION & SECTION, PLAN FOR CURTAIN WALL (TOWER 2)

**CLIENT:** 信和置業有限公司  
Sino Land Company Limited

**ARCHITECT:** Ronald Lu & Partners  
羅蘭路建築師事務所 (信和) 有限公司

**STRUCTURAL ENGINEER:** Gammon

**MECHANICAL ENGINEER:** AECOM

**ELECTRICAL ENGINEER:** AECOM

**PLUMBING ENGINEER:** AECOM

**MECHANICAL CONSULTANT:** AECOM

**ELECTRICAL CONSULTANT:** AECOM

**PLUMBING CONSULTANT:** AECOM



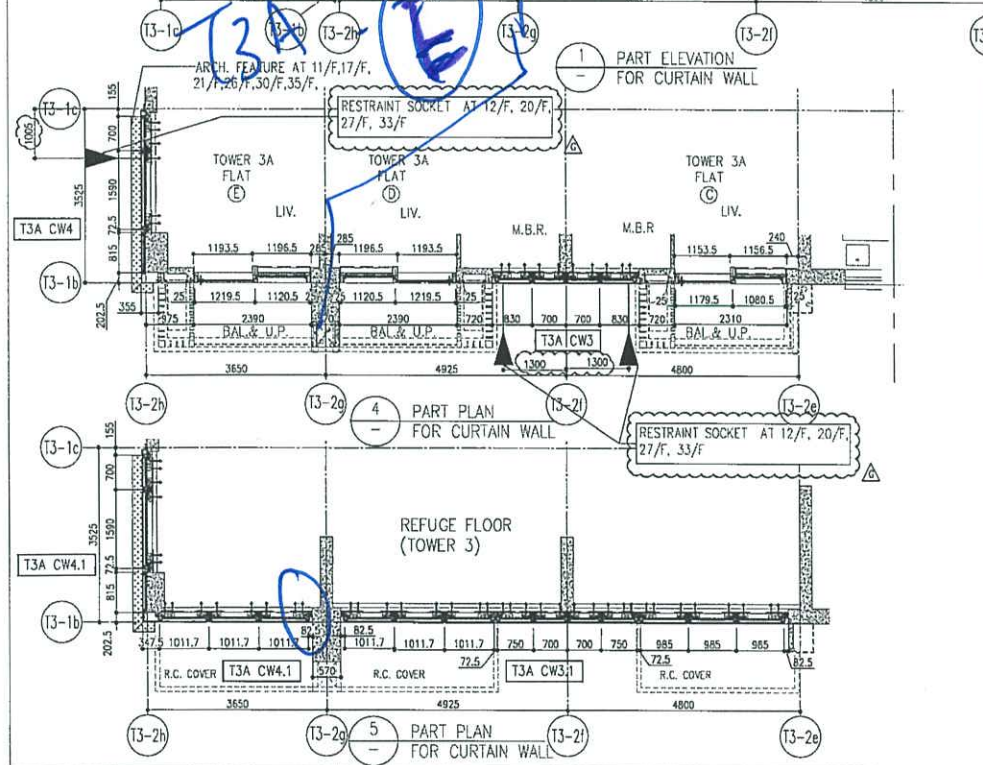
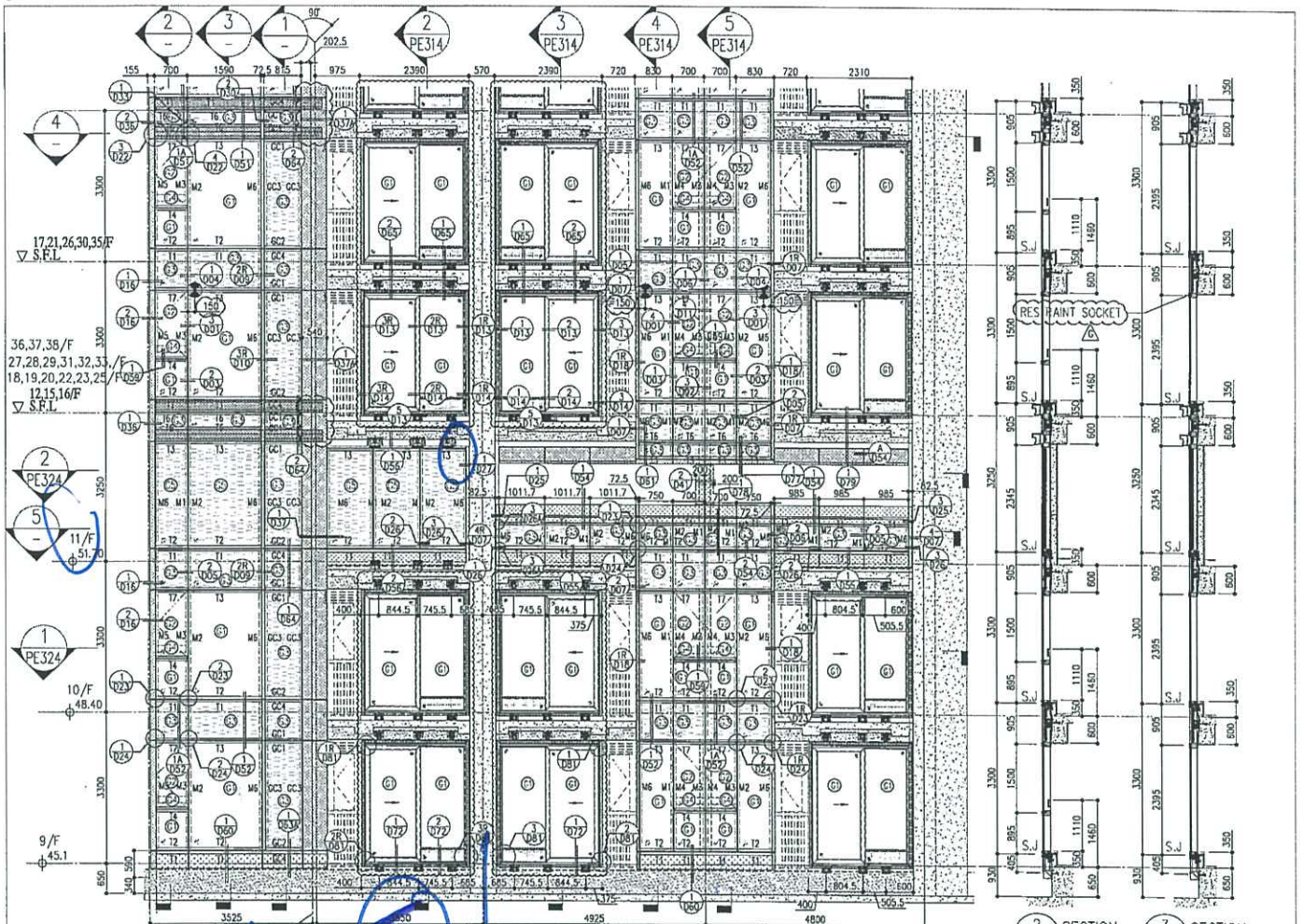

R/F	+217.00	R/F	+213.50
26/F	+91.25	39/F	+130.85
25/F	+87.95	38/F	+127.55
23/F	+84.65	37/F	+124.25
22/F	+81.35	36/F	+120.95
21/F	+78.05	35/F	+117.65
20/F	+74.75	33/F	+114.35
19/F	+71.45	32/F	+111.05
18/F	+68.15	31/F	+107.75
17/F	+64.85	30/F	+104.45
16/F	+61.55	29/F	+101.15
15/F	+58.25	28/F	+97.85
12/F	+54.95	27/F	+94.55
52/F	+170.40	51/F	+167.10
66/F	+210.00	65/F	+206.70
67/F	+213.50	63/F	+203.40
		62/F	+200.10
		61/F	+196.80
		60/F	+193.50
		59/F	+190.20
		58/F	+186.90
		57/F	+183.60
		56/F	+180.30
		55/F	+177.00
		53/F	+173.70

- LEGEND:
- (1) 10mm THK. HEAT STRENGTHENED GLASS (OUTSIDE) + 12mm AIR SPACE + 12mm THK. TEMPERED GLASS
  - (2) 10mm THK. HEAT STRENGTHENED GLASS (OUTSIDE) + 12mm AIR SPACE + 10mm THK. TEMPERED GLASS
  - (3) 12mm THK. HEAT STRENGTHENED GLASS
  - (4) 12mm THK. CLEAR TEMPERED GLASS (INTERNAL PROTECTIVE BARRIER)
  - (5) 10mm THK. HEAT STRENGTHENED GLASS (OUTSIDE) + 12mm AIR SPACE + 12mm THK. TEMPERED GLASS WITH REFLECTIVE COATING
  - (6) 10mm THK. CLEAR TEMPERED GLASS
  - (7) 8mm THK. CLEAR HEAT-STRENGTHENED GLASS + 1.52mm PVB + 8mm THK. CLEAR HEAT-STRENGTHENED GLASS
  - (8) 3mm THK. ALUM. CLADDING
  - (9) 3mm THK. ALUM. BACKPAN
  - (10) - STACK JOINT
  - (11) - RESTRAINT SOCKET

DATE: 22-01-21  
 SCALE: 1:50(A1)  
 CHECKED BY: J-838  
 DRAWN BY: [Signature]  
 TITLE: TYPICAL FLOOR PARTIAL ELEVATION & SECTION, PLAN FOR CURTAIN WALL (TOWER 3)  
 PROJECT: PROPOSED RESIDENTIAL DEVELOPMENT AT 'NONI TOWER PHASE 11, LUNGS PARK, TAIWING WHEE O, N.T.  
 UNIT: 5-4, SINGAPORE INDUSTRIAL CENTRE, 1/1, 610 Cheong Chee Hong Road, Kowloon, HONG KONG  
 PHONE NO.: +852-27777665  
 FAX NO.: +852-27777665  
 REF.: C

LEGEND:

- (1) 1. ALL DIMENSIONS ARE IN mm.
- 2. ALL ELEVATIONS ARE SHOWN FROM OUTSIDE.
- 3. BEFORE FABRICATION.
- (2) 1. F.F.L. -- FINISHED FLOOR LEVEL
- 2. S.F.L. -- STRUCTURAL FLOOR LEVEL
- 3. -- REVERSED DEMO.

NO.	REVISION	DATE	BY	CHKD.
1	ISSUED FOR PERMITS	22/01/21	J-838	J-838
2	FOR PERMITS	22/01/21	J-838	J-838
3	FOR PERMITS	22/01/21	J-838	J-838
4	FOR PERMITS	22/01/21	J-838	J-838
5	FOR PERMITS	22/01/21	J-838	J-838
6	FOR PERMITS	22/01/21	J-838	J-838
7	FOR PERMITS	22/01/21	J-838	J-838
8	FOR PERMITS	22/01/21	J-838	J-838
9	FOR PERMITS	22/01/21	J-838	J-838
10	FOR PERMITS	22/01/21	J-838	J-838
11	FOR PERMITS	22/01/21	J-838	J-838
12	FOR PERMITS	22/01/21	J-838	J-838
13	FOR PERMITS	22/01/21	J-838	J-838
14	FOR PERMITS	22/01/21	J-838	J-838
15	FOR PERMITS	22/01/21	J-838	J-838
16	FOR PERMITS	22/01/21	J-838	J-838
17	FOR PERMITS	22/01/21	J-838	J-838
18	FOR PERMITS	22/01/21	J-838	J-838
19	FOR PERMITS	22/01/21	J-838	J-838
20	FOR PERMITS	22/01/21	J-838	J-838
21	FOR PERMITS	22/01/21	J-838	J-838
22	FOR PERMITS	22/01/21	J-838	J-838
23	FOR PERMITS	22/01/21	J-838	J-838
24	FOR PERMITS	22/01/21	J-838	J-838
25	FOR PERMITS	22/01/21	J-838	J-838
26	FOR PERMITS	22/01/21	J-838	J-838
27	FOR PERMITS	22/01/21	J-838	J-838
28	FOR PERMITS	22/01/21	J-838	J-838
29	FOR PERMITS	22/01/21	J-838	J-838
30	FOR PERMITS	22/01/21	J-838	J-838
31	FOR PERMITS	22/01/21	J-838	J-838
32	FOR PERMITS	22/01/21	J-838	J-838
33	FOR PERMITS	22/01/21	J-838	J-838
34	FOR PERMITS	22/01/21	J-838	J-838
35	FOR PERMITS	22/01/21	J-838	J-838
36	FOR PERMITS	22/01/21	J-838	J-838
37	FOR PERMITS	22/01/21	J-838	J-838
38	FOR PERMITS	22/01/21	J-838	J-838
39	FOR PERMITS	22/01/21	J-838	J-838
40	FOR PERMITS	22/01/21	J-838	J-838
41	FOR PERMITS	22/01/21	J-838	J-838
42	FOR PERMITS	22/01/21	J-838	J-838
43	FOR PERMITS	22/01/21	J-838	J-838
44	FOR PERMITS	22/01/21	J-838	J-838
45	FOR PERMITS	22/01/21	J-838	J-838
46	FOR PERMITS	22/01/21	J-838	J-838
47	FOR PERMITS	22/01/21	J-838	J-838
48	FOR PERMITS	22/01/21	J-838	J-838
49	FOR PERMITS	22/01/21	J-838	J-838
50	FOR PERMITS	22/01/21	J-838	J-838
51	FOR PERMITS	22/01/21	J-838	J-838
52	FOR PERMITS	22/01/21	J-838	J-838
53	FOR PERMITS	22/01/21	J-838	J-838
54	FOR PERMITS	22/01/21	J-838	J-838
55	FOR PERMITS	22/01/21	J-838	J-838
56	FOR PERMITS	22/01/21	J-838	J-838
57	FOR PERMITS	22/01/21	J-838	J-838
58	FOR PERMITS	22/01/21	J-838	J-838
59	FOR PERMITS	22/01/21	J-838	J-838
60	FOR PERMITS	22/01/21	J-838	J-838
61	FOR PERMITS	22/01/21	J-838	J-838
62	FOR PERMITS	22/01/21	J-838	J-838
63	FOR PERMITS	22/01/21	J-838	J-838
64	FOR PERMITS	22/01/21	J-838	J-838
65	FOR PERMITS	22/01/21	J-838	J-838
66	FOR PERMITS	22/01/21	J-838	J-838
67	FOR PERMITS	22/01/21	J-838	J-838
68	FOR PERMITS	22/01/21	J-838	J-838
69	FOR PERMITS	22/01/21	J-838	J-838
70	FOR PERMITS	22/01/21	J-838	J-838
71	FOR PERMITS	22/01/21	J-838	J-838
72	FOR PERMITS	22/01/21	J-838	J-838
73	FOR PERMITS	22/01/21	J-838	J-838
74	FOR PERMITS	22/01/21	J-838	J-838
75	FOR PERMITS	22/01/21	J-838	J-838
76	FOR PERMITS	22/01/21	J-838	J-838
77	FOR PERMITS	22/01/21	J-838	J-838
78	FOR PERMITS	22/01/21	J-838	J-838
79	FOR PERMITS	22/01/21	J-838	J-838
80	FOR PERMITS	22/01/21	J-838	J-838
81	FOR PERMITS	22/01/21	J-838	J-838
82	FOR PERMITS	22/01/21	J-838	J-838
83	FOR PERMITS	22/01/21	J-838	J-838
84	FOR PERMITS	22/01/21	J-838	J-838
85	FOR PERMITS	22/01/21	J-838	J-838
86	FOR PERMITS	22/01/21	J-838	J-838
87	FOR PERMITS	22/01/21	J-838	J-838
88	FOR PERMITS	22/01/21	J-838	J-838
89	FOR PERMITS	22/01/21	J-838	J-838
90	FOR PERMITS	22/01/21	J-838	J-838
91	FOR PERMITS	22/01/21	J-838	J-838
92	FOR PERMITS	22/01/21	J-838	J-838
93	FOR PERMITS	22/01/21	J-838	J-838
94	FOR PERMITS	22/01/21	J-838	J-838
95	FOR PERMITS	22/01/21	J-838	J-838
96	FOR PERMITS	22/01/21	J-838	J-838
97	FOR PERMITS	22/01/21	J-838	J-838
98	FOR PERMITS	22/01/21	J-838	J-838
99	FOR PERMITS	22/01/21	J-838	J-838
100	FOR PERMITS	22/01/21	J-838	J-838

PROJECT CONSULTANT: **AECOM**

STRUCTURAL ENGINEER: **Gammon**

ARCHITECT: **ronald lu & partners (HK) Ltd.**  
 Ronald Lu & Partners (HK) Ltd.  
 11/F, 610 Cheong Chee Hong Road, Kowloon, HONG KONG  
 MAIN CONSULTANT: [Signature]

CLIENT: **佳和置業有限公司**  
 Sino Land Company Limited

DATE: [Blank]

SCALE: [Blank]

PROJECT NO.: [Blank]

REF.: [Blank]

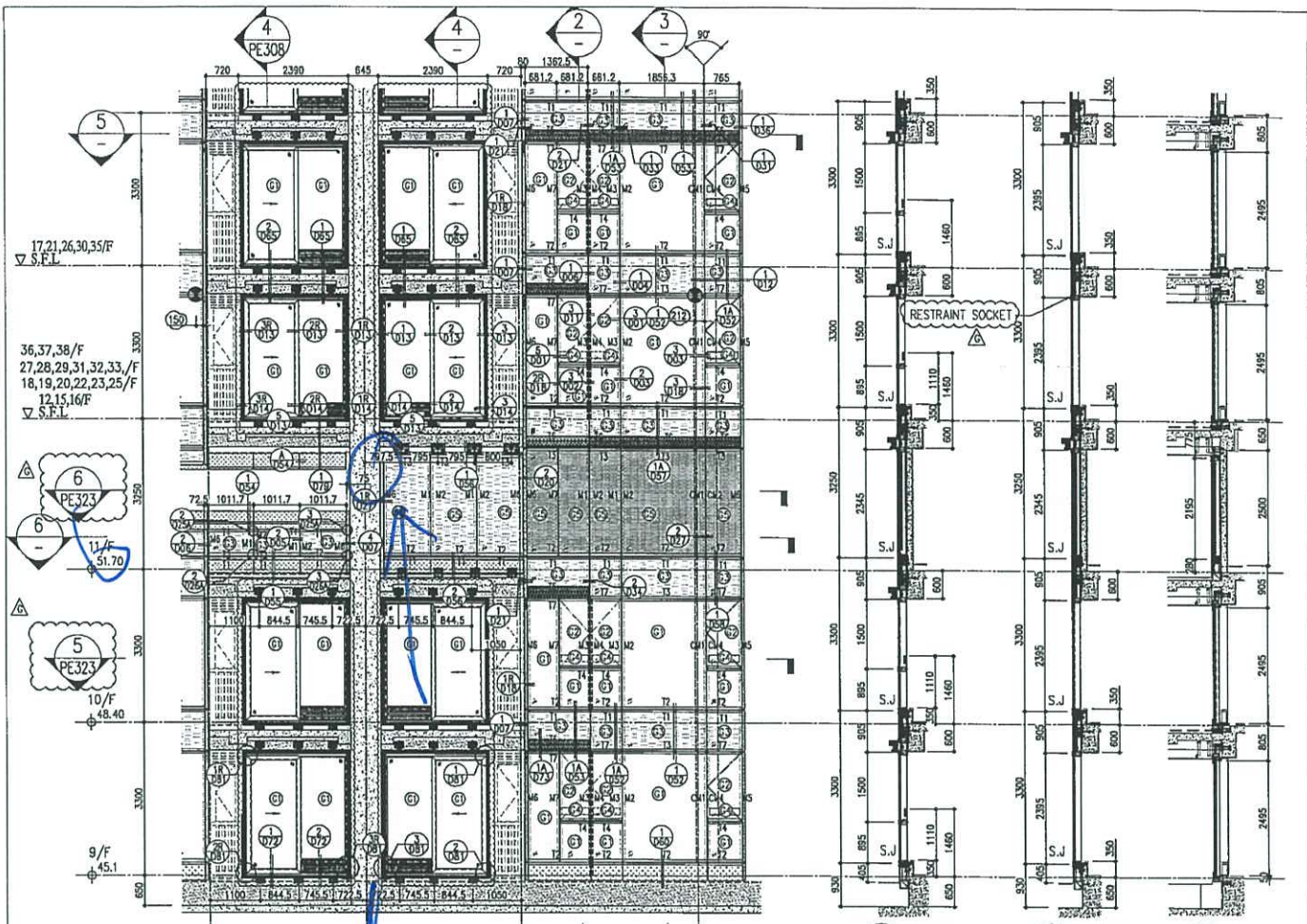

1 PART ELEVATION FOR CURTAIN WALL

2 SECTION  
3 SECTION  
4 SECTION

	R/F	+217.00
	67/F	+213.50
26/F	+91.25	39/F +130.85
25/F	+87.95	38/F +127.55
23/F	+84.65	37/F +124.25
22/F	+81.35	36/F +120.95
21/F	+78.05	35/F +117.65
20/F	+74.75	33/F +114.35
19/F	+71.45	32/F +111.05
18/F	+68.15	31/F 107.75
17/F	+64.85	30/F +104.45
16/F	+61.55	29/F +101.15
15/F	+58.25	28/F +97.85
12/F	+54.95	27/F +94.55
	52/F	+170.40
	51/F	+167.10
	50/F	+163.80
	49/F	+160.50
	48/F	+157.20
	47/F	+153.90
	46/F	+150.60
	45/F	+147.30
	44/F	+144.00
	43/F	+140.70
	42/F	+137.40
	41/F	+134.10
	40/F	+130.80
	53/F	+173.70

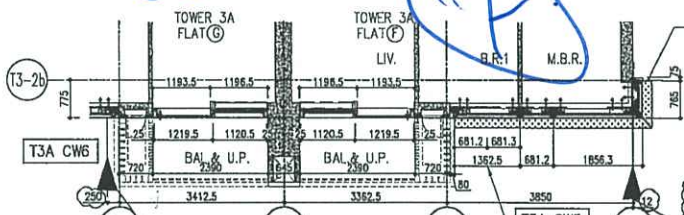

5 PART PLAN FOR CURTAIN WALL

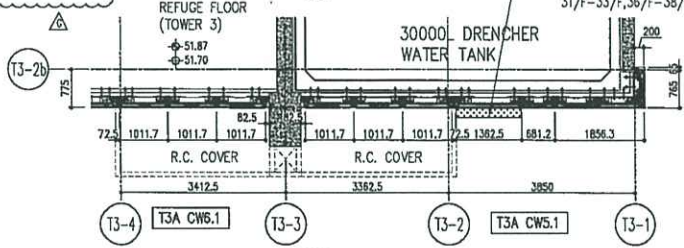

6 PART PLAN FOR CURTAIN WALL

- LEGEND:
- ① 10mm THK. HEAT STRENGTHENED GLASS (OUTSIDE) +12mm AIR SPACE + 12mm THK. TEMPERED GLASS
  - ② 10mm THK. HEAT STRENGTHENED GLASS (OUTSIDE) +12mm AIR SPACE + 10mm THK. TEMPERED GLASS
  - ③ 12mm THK. HEAT STRENGTHENED GLASS
  - ④ 12mm THK. CLEAR TEMPERED GLASS ( INTERNAL PROTECTIVE BARRIER )
  - ⑤ 10mm THK. HEAT STRENGTHENED GLASS (OUTSIDE) +12mm AIR SPACE + 12mm THK. TEMPERED GLASS WITH REFLECTIVE COATING
  - ⑥ 10mm THK. CLEAR TEMPERED GLASS
  - ⑦ 8mm THK. CLEAR HEAT-STRENGTHENED GLASS +52mm PVB + 8mm THK. CLEAR HEAT-STRENGTHENED GLASS
  - ⑧ 3 mm THK. ALUM. CLADDING
  - ⑨ 3 mm THK. ALUM. BACKPAN
  - S.J. STACK JOINT
  - ⊗ RESTRAINT SOCKET

DATE: 22-01-21  
SCALE: 1:50(A1)  
DRAWN BY: [Signature]  
CHECKED BY: [Signature]  
PROJECT: PROPOSED RESIDENTIAL DEVELOPMENT AT HONG TONG PHASE 11, LIONS PARK TOWER 3A, N.T.  
TITLE: TYPICAL FLOOR PARTIAL ELEVATION & SECTION, PLAN FOR CURTAIN WALL (TOWER 3)REVISIONS:

NO.	DATE	DESCRIPTION
1	18/06/21	ISSUED AS PER COMMENTS
2	18/07/21	ISSUED AS PER COMMENTS
3	19/08/21	ISSUED AS PER COMMENTS
4	22/09/21	ISSUED AS PER COMMENTS
5	22/10/21	ISSUED AS PER COMMENTS
6	20/12/21	ISSUED AS PER COMMENTS
7	01/12/21	ISSUED AS PER COMMENTS

NOTE: DIMENSIONS ARE IN mm.  
2. ALL DIMENSIONS ARE REFERRED FROM OUTSIDE BEFORE FABRICATION.  
3. ALL DIMENSIONS TO BE REFERRED ON SITE.  
LEGEND:  
① - REFER SHEET NO.  
② - REFER SHEET NO.  
③ - REFER SHEET NO.  
④ - REFER SHEET NO.  
⑤ - REFER SHEET NO.  
⑥ - REFER SHEET NO.  
⑦ - REFER SHEET NO.  
⑧ - REFER SHEET NO.  
⑨ - REFER SHEET NO.

FRIDGE CONSULTANT: **AECOM**

STRUCTURAL ENGINEER: **Gammorn**

ARCHITECT: **Yong Tai**

CLIENT: **怡和置業有限公司**  
Sino Land Company Limited

9.0. REF: [Blank]