

工程指示 / 要求簡箋(E.I.)

工程指示編號：EI / 5781 / 23

修改版次：A

工程編號：J - 858

工程名稱：將軍澳日出康城 11

工程項目：幕牆 單元件 地盆顧問報告

18/2-8/3

收件人：生統 / 王良 / 水洪 / 發件人：Ant Yeung

日期：13/03/2023

要求提供 / 確認 事項：

- | | | |
|------------------------------------|-------------------------------------|-------------------------------|
| <input type="checkbox"/> 初步鋁料 B.M. | <input type="checkbox"/> 加工拆圖，然後生產 | <input type="checkbox"/> 尺寸表 |
| <input type="checkbox"/> 正式鋁料 B.M. | <input type="checkbox"/> 技術上資料 / 指示 | <input type="checkbox"/> 報價 |
| <input type="checkbox"/> 配件 B.M. | <input type="checkbox"/> 樣辦或貨品說明書 | <input type="checkbox"/> 分判合約 |

內容：

附上報地盆顧問報告

請跟進

留意

啟者鏡

謝謝

請在 2023.-03 17 前完成上列要求。

附： 頁

原合約工程包

原合約工程加 / 減賬

新工程報價

分發東莞各部門：

- | | | | |
|---|---|--|--|
| <input type="checkbox"/> 生產技術總監 <input type="checkbox"/> 連附件 | <input type="checkbox"/> 技術部 <input type="checkbox"/> 連附件 | <input type="checkbox"/> 生產部 <input type="checkbox"/> 連附件 | <input type="checkbox"/> 機械設計部 <input type="checkbox"/> 連附件 |
| <input type="checkbox"/> 採購部 <input type="checkbox"/> 連附件 | <input checked="" type="checkbox"/> 生產統籌部 <input checked="" type="checkbox"/> 連附件 | <input checked="" type="checkbox"/> 小羅 & 清 <input checked="" type="checkbox"/> 連附件 | |
| <input checked="" type="checkbox"/> 質檢部 <input checked="" type="checkbox"/> 連附件 | <input type="checkbox"/> 會計部 <input type="checkbox"/> 連附件 | <input type="checkbox"/> 報關組 <input type="checkbox"/> 連附件 | <input checked="" type="checkbox"/> 其他 <u>水哥</u> <input checked="" type="checkbox"/> 連附件 |

分發香港各部門：

- | | | | | |
|---|--|---|--|-----------|
| <input type="checkbox"/> 行政部 <input type="checkbox"/> 連附件 | <input type="checkbox"/> 會計部 <input type="checkbox"/> 連附件 | <input type="checkbox"/> 統籌部 <input type="checkbox"/> 連附件 | <input type="checkbox"/> 工程部地盤科文 <input type="checkbox"/> 連附件 | <u>積哥</u> |
| <input type="checkbox"/> 採購部 <input type="checkbox"/> 連附件 | <input type="checkbox"/> QS 部 <input type="checkbox"/> 連附件 | <input type="checkbox"/> 維修部 <input type="checkbox"/> 連附件 | <input type="checkbox"/> 其他 _____ <input type="checkbox"/> 連附件 | |

傳遞編號：

HK 439 / 23

發件人簽署：M

項目經理簽署：V.P.R

Photo 5

Location:
Observation

Description:
Fit-up assembly of Mullion and Transom for Zone M3 & 4 (3rd log unitized panels)

Action:



廠方注意: 鉻化部分有損毀，不建議用此鋁料

Photo 6

Location:
Observation

Description:
Defective chrome plated finishing for gutter sleeve was found during factory inspection

Action:
- MIDI is required to carry out their internal QA/QC method to repair the defective chrome plate finishing and improve workmanship for future works

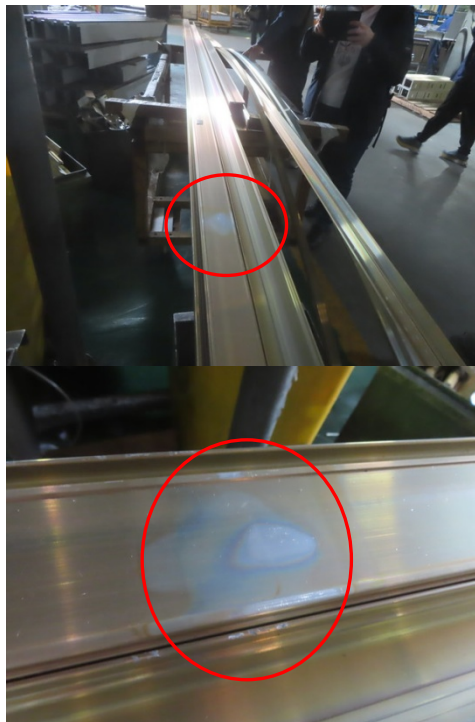

Photo 9

Location:
Observation

Description:
Samples for peel adhesion test and butterfly test

Action:



Photo 10

Location:
Observation

Description:
Defective sealant for 2nd & 3rd log unitized panels were found during final inspection and packing

Action:
- MIDI is reminded to carry out the remedial works prior products delivery and to improve workmanship for future works

廠方注意：
提升打膠
質量

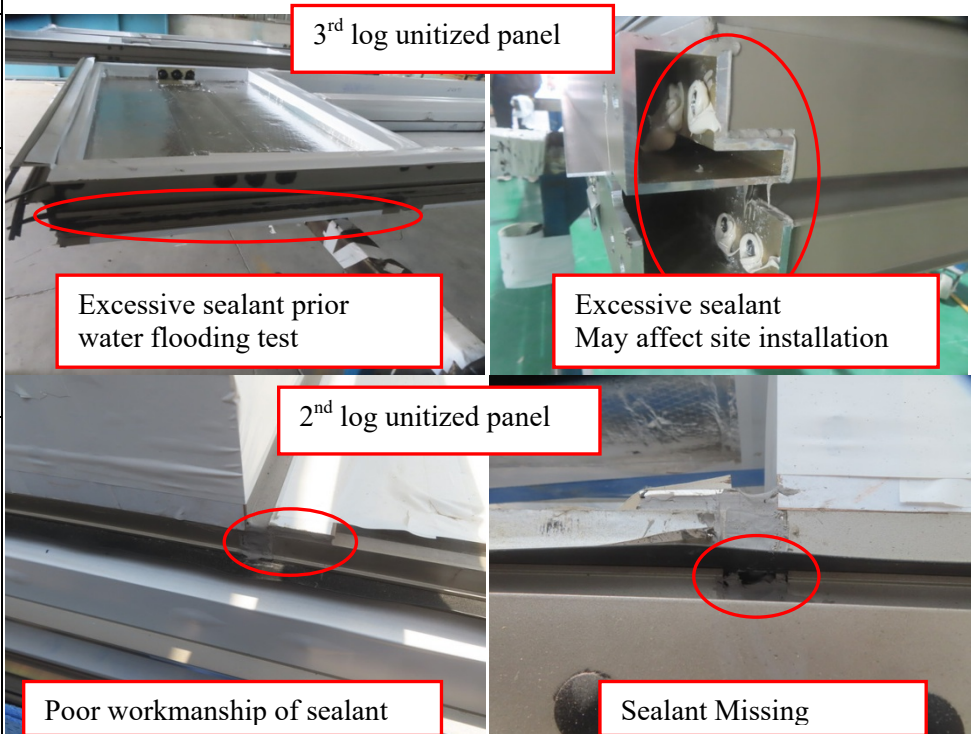

[Redacted]

Photo 2

Description:

The transoms on new delivered unit were observed to be not aligned (plan view). Technically this would be impossible be revised at site, MIDI is required to improve their QA/QC for factory fabrication.

廠方注意:左右
收口不對稱



Photo 3

Description:

The transoms on new delivered unit were observed to be not aligned (plan view). Technically this would be impossible be revised at site, MIDI is required to improve their QA/QC for factory fabrication.

廠方注意:左右
收口不對稱



Photo 5

Description:

The bracket screw fixing was observed to be different among different units. The left one with sealant for screw-in and the right one without. Please clarify for this issue.

廠方注意: 要先打膠, 才安裝螺絲。



Photo 1

Description:

Units are delivered on 9/F for 12/F AG of T1 curtain wall system installation.



Photo 2

Description:

The plastic cover on fabrication hole of unit was observed to be damaged. MIDI is required to replace.

廠方注意:注意
膠蓋質量。



Photo 3

Description:

The plastic cover on fabrication hole of unit was observed to be damaged. MIDI is required to replace.

廠方注意：
注意膠蓋質量。



Photo 4

Description:

The gasket was observed to be noted connected to the end plate, this needs to be revised before the gutter test here.

