

工程指示 / 要求簡箋(E.I.)

工程指示編號：EI / 5635 / 23

修改版次： F

工程編號： J - 858

工程名稱：將軍澳日出康城 11

工程項目：幕牆 收口鋁板 大貨 (加工圖修改)

收件人：生統

發件人：Paul Wong

日期：09/05/2023

要求提供 / 確認 事項  
內容：

F 版：因應業主 Comment，轉角位置的顏色，先停噴色 AQ-14,15,19,20,37。

E 版：因應顧問要求避免收口鋁板的螺絲鑽穿水槽料的封口片。(不在此 300mm 範圍)；

1. 收口鋁板加工圖修改 AQ-09, AQ-10, AQ-34L, AQ-34R 摺腳螺絲孔位置變更。

E 版: 2. T2 T3 9-20/F 鋁板如已生產，請更正用新孔，原子灰蓋舊孔

E 版: 3. 如 T1 已出貨的，請重新加做

D 版: 1. 取消暫停(AQ56-AQ71)，只暫停(AQ51-AQ55, 9/F 起腳,覆尺後生產)

D 版: 2. 此單全為地盆用，取消廠”別號”

D 版: 3. AQ82-AQ90 更正 6x20 長孔去水孔

C 版: 1. 附上急要的編號。 供 T1 B 座-F 單位/ A 座-G 單位 和 T1 A 座-F 單位 17 件

C 版: 2. (放行 T2, T3 9-20/F 共 10 層)，其餘大貨 備原片，備油漆

C 版: 3. 請最優先生產 T2 T3 的 11,12,15,16/ F 供樣板層起貨

B 版: 附上急要的編號。 上次特急 15 件 加 今次特急 24 件 供 T1 B 座-E 單位和 D 單位

請在 2023.04.29 前完成上列要求。

附： 頁  
分發東莞各部門：

( ) 生產技術總監 連附件 ( ) 技術部 連附件 ( ) 生產部 連附件 ( ) 機械設計部 連附件  
( ) 採購部 連附件 ( ) 生產統籌部 連附件 ( ) 小羅&清 連附件  
( ) 質檢部 連附件 ( ) 會計部 連附件 ( ) 報關組 連附件 ( ) 其他 連附件

分發香港各部門：

( ) 行政部 連附件 ( ) 會計部 連附件 ( ) 統籌部 連附件 ( ) 工程部地盤科文 連附件 積哥  
( ) 採購部 連附件 ( ) QS 部 連附件 ( ) 維修部 連附件 ( ) 其他 連附件

傳遞編號：

HK 994 / 23

發件人簽署：

項目經理簽署：

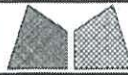

美特鋁質有限公司  
MIDI Aluminium Fabricator Ltd.

工程號	J858	類別		物料號	-
地盘	康城11期	制圖	W. E. X	2022-08-11	圖號 AQ-14
修改	-	採用工廠			數量 -
日期	-	材料颜色	PVF2 (香檳金)	材料	3.0mm 铝板
		批准	-		單件重量 - (KG)

表面處理: PVF2 (香檳金ECD3X10099S-JF2)

*Handwritten notes in red and black ink:*  
 整份圖紙  
 移白紙  
 GC  
 合璧  
 CW

編號	L	N	N2	A	B	合計數量
AQ-14A	2385	@285c/cx8	@300c/cx7	147.5	137.5	184
AQ-14B	885	@260c/cx3	@280c/cx2	92.5	232.5	149
AQ-14C	2335	@280c/cx8	@300c/cx7	97.5	137.5	8

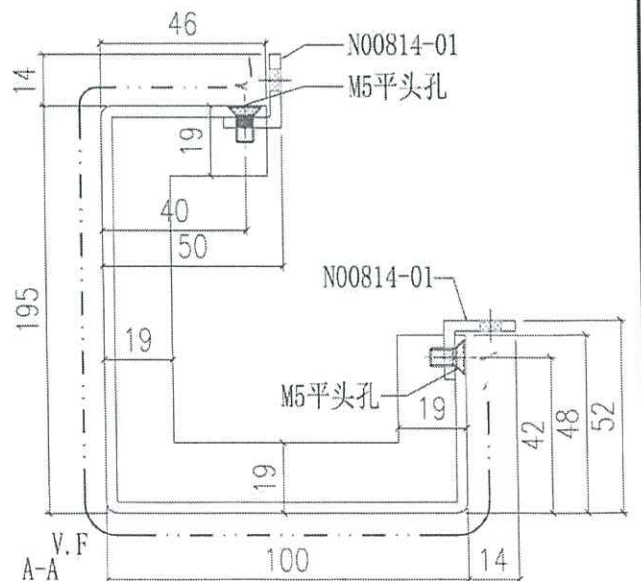
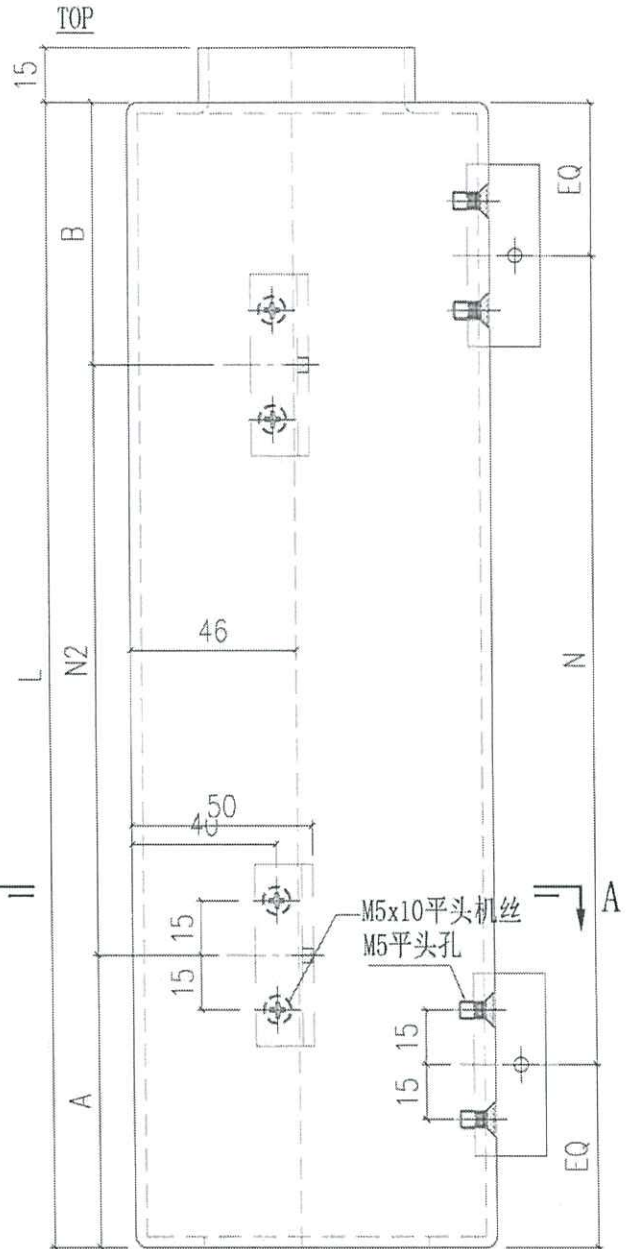
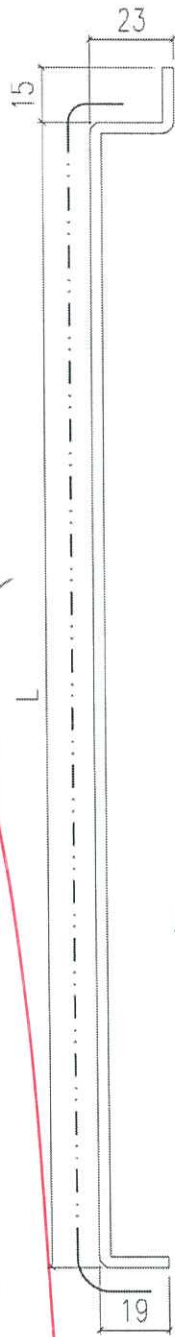

SECTION A-A



美特鋁質有限公司  
MIDI Aluminium Fabricator Ltd.

工程號	J858	類別		物料號	-		
地盘	康城11期	制圖	W. E. X	2022-08-11	圖號	AQ-15	
修改	-	採用工廠	地盤	✓	图纸名称	铝折件	
日期	-	材料颜色	PVF2 (香槟金)	材料	3.0mm 铝板	復核	-
						批准	-
						數量	-
						單件重量	- (KG)

表面處理: PVF2 (香槟金ECD3X10099S-JF2)

编号	合计数量
AQ-15A	35

*Handwritten red notes:*  
 2022.8.11  
 康城11期

*Handwritten black notes:*  
 康城11期

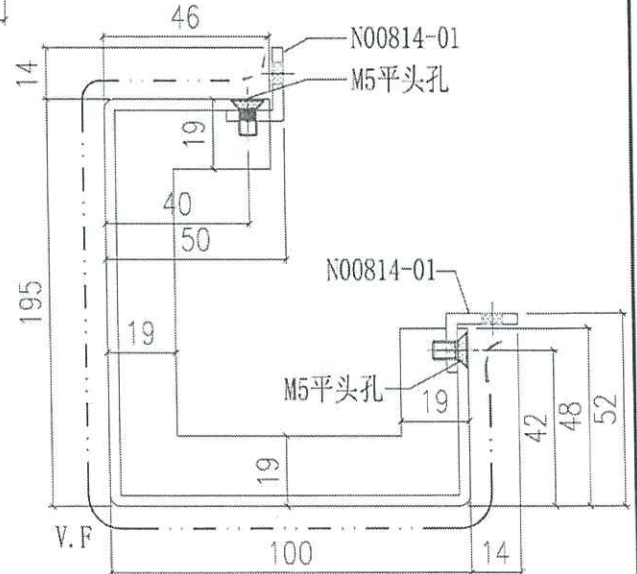
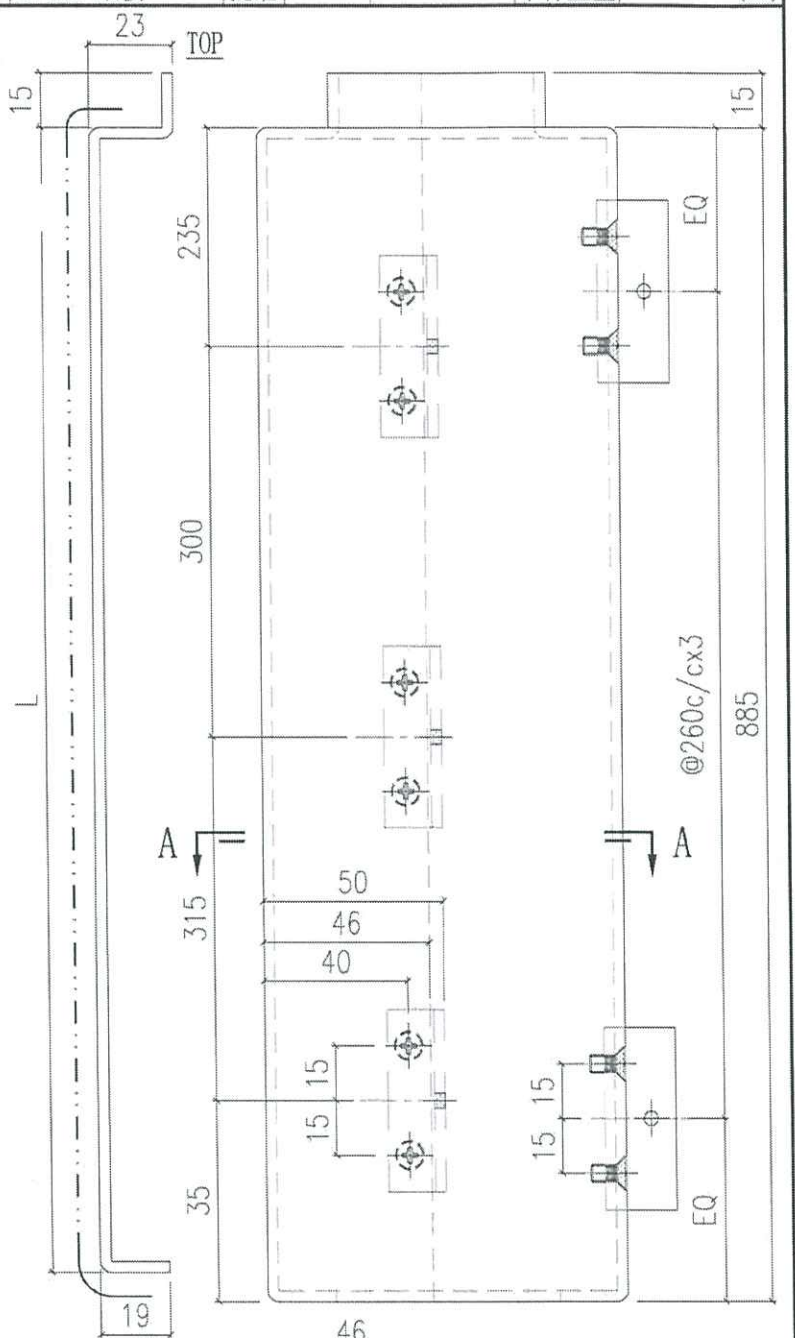

SECTION A-A





美特鋁質有限公司  
MIDI Aluminium Fabricator Ltd.

工程號	J858	類別		物料號	-		
地盘	康城11期	制圖	W. E. X	2022-08-11	圖號	AQ-20	
修改	-	採用工廠	地盤	✓	圖紙名稱	铝折件	
日期	-	材料颜色	PVF2 (香檳金)	材料	3.0mm 铝板	復核	-
						批准	-
						數量	-
						單件重量	- (KG)

表面處理: PVF2 (香檳金ECD3X10099S-JF2)

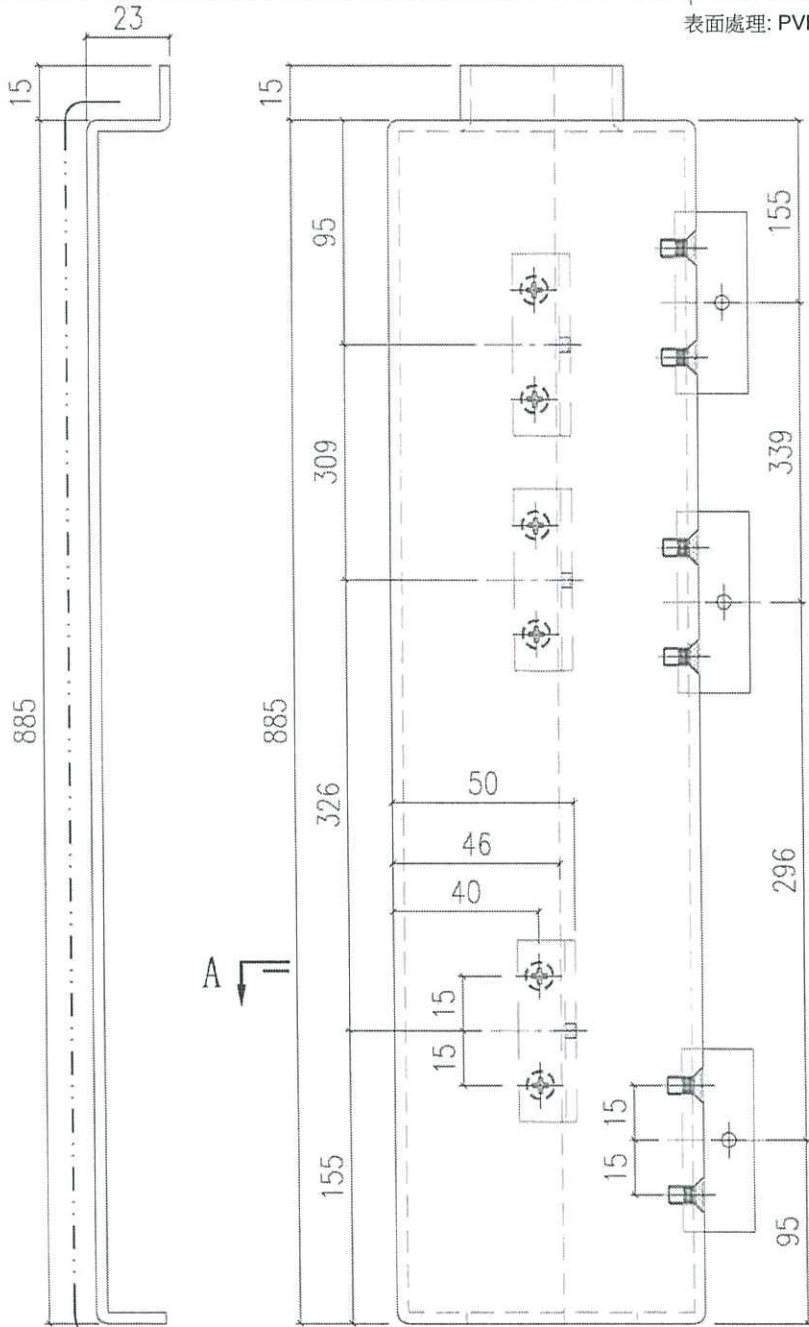

編號	數量
AQ-20A	11

鄭信培

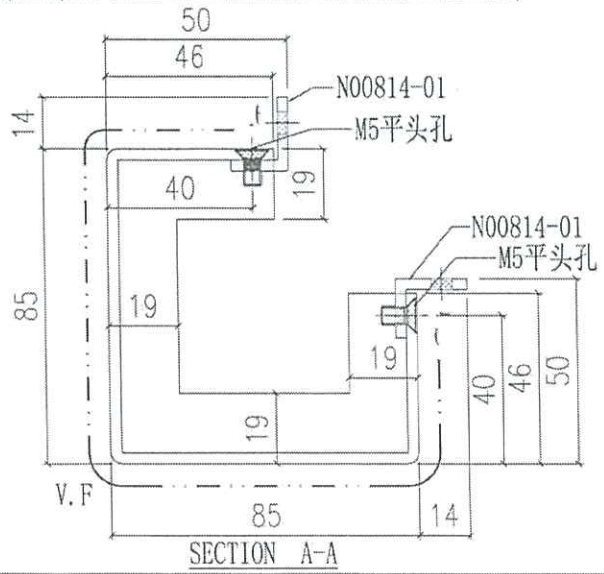

 美特鋁質有限公司 MIDI Aluminium Fabricator Ltd.			工程號 J858 地盘 康城11期	類別 制圖 W. E. X	物料號 - 2022-08-11	圖號 AQ-37
修改 - 日期 -	採用工廠 材料颜色 PVF2 (香槟金)	地盤 <input checked="" type="checkbox"/>	图纸名称 铝折件 材料 3.0mm 铝板	復核 - 批准 -	數量 - 單件重量 - (KG)	

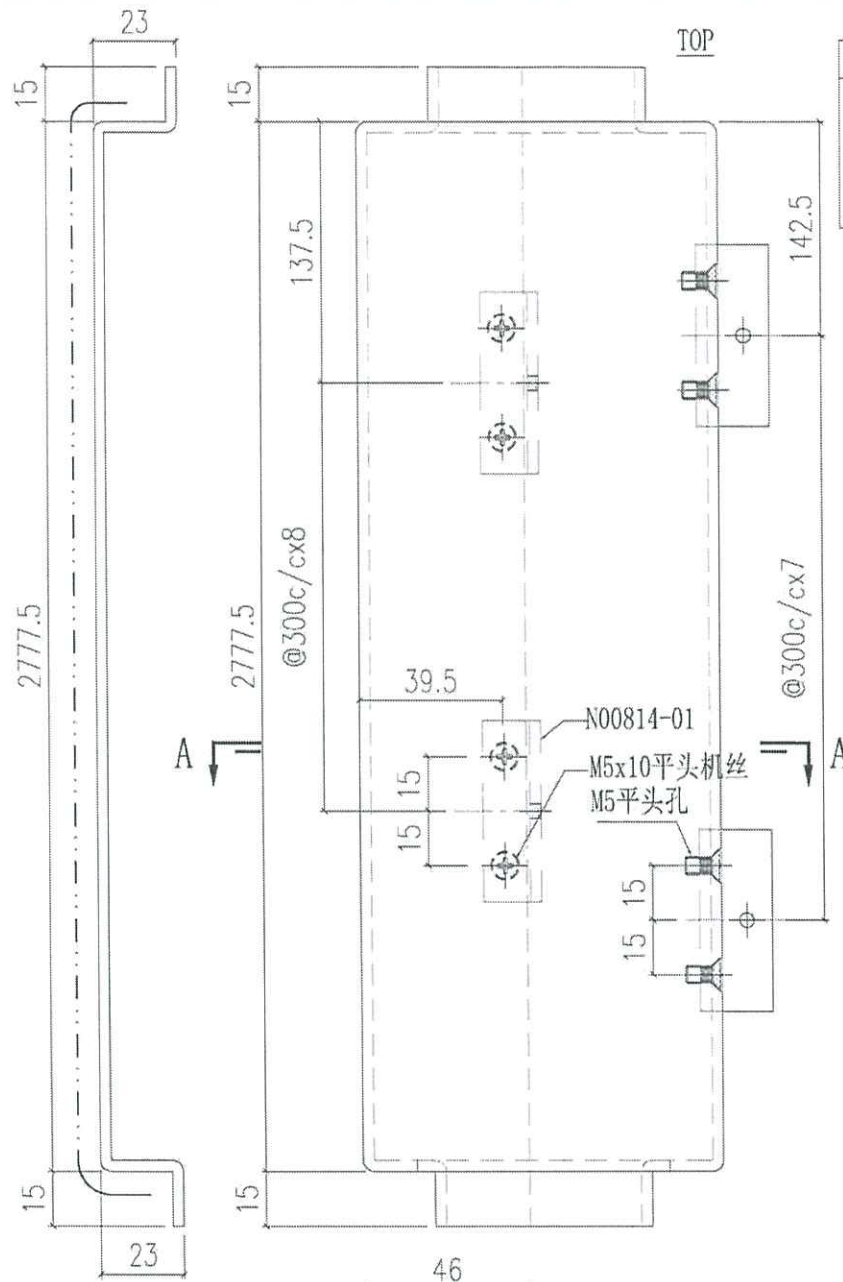

合计数量
4

暫停  
噴塗

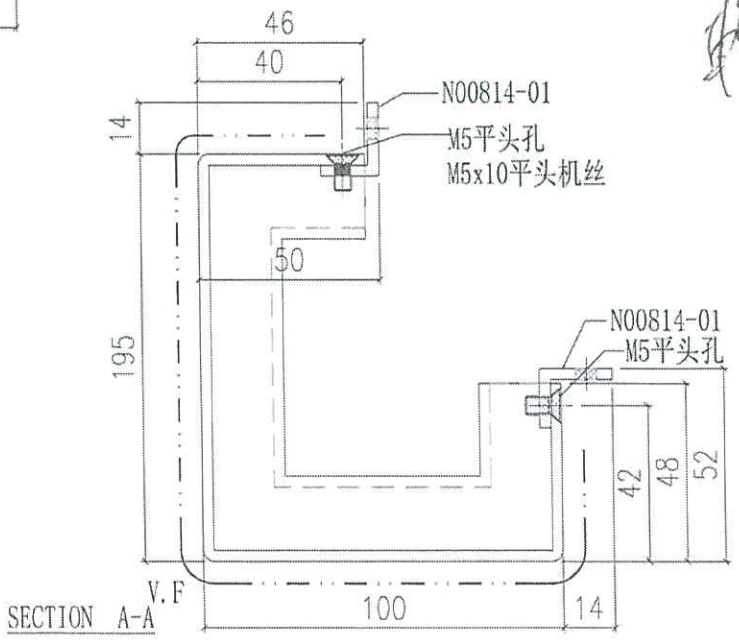

轉角

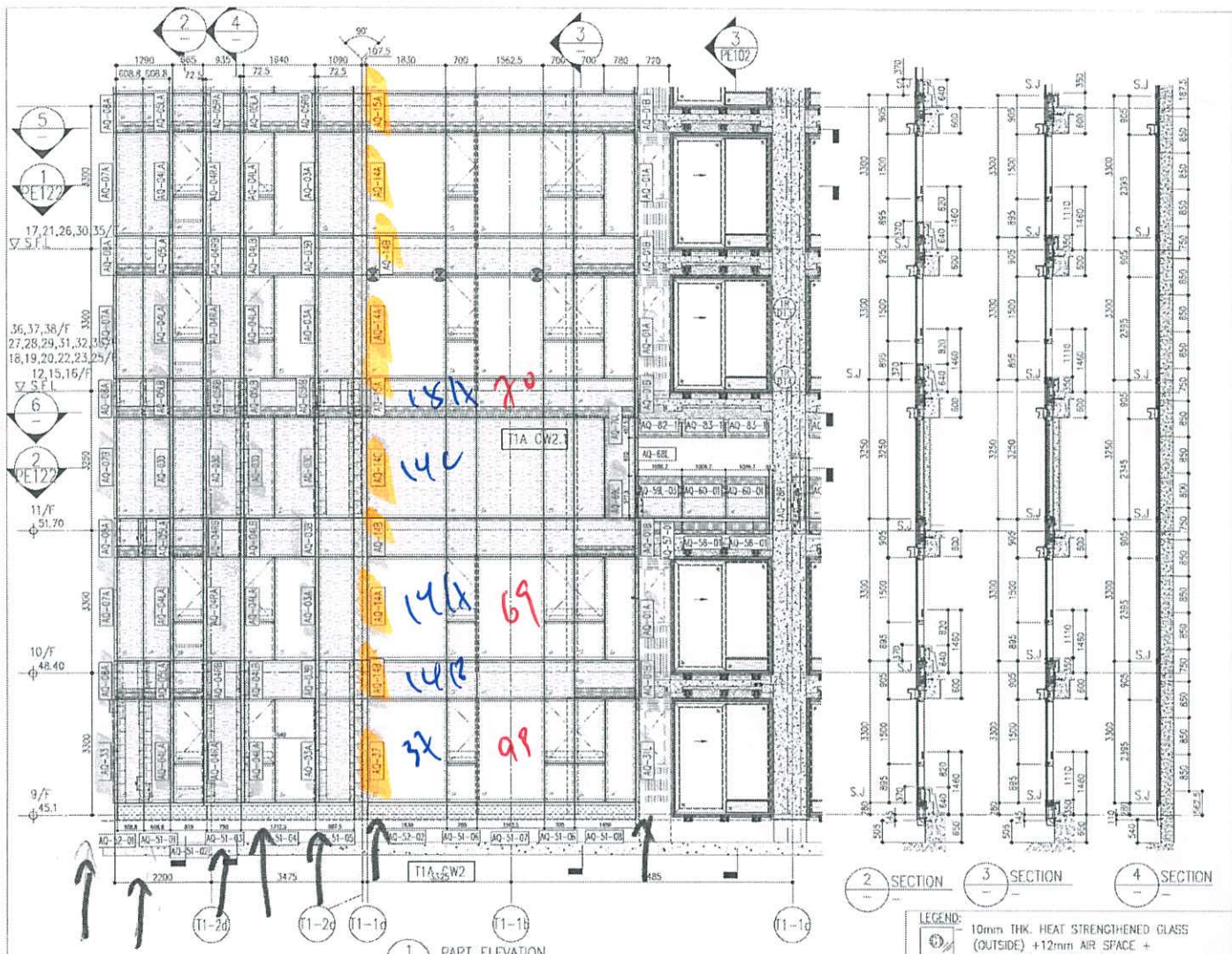

ARCH. FEATURE AT 11/F, 17/F, 21/F, 26/F, 30/F, 35/F,  
 18/F-20/F, 22/F, 23/F, 25/F, 27/F-29/F,  
 31/F-33/F, 36/F-38/F,

26/F +91.25	39/F +139.82	52/F +170.40	R/F +203.80
25/F +87.95	38/F +127.55	51/F +167.10	62/F +206.31
23/F +84.65	37/F +124.25	50/F +163.80	61/F +196.80
22/F +81.35	36/F +120.95	49/F +160.50	60/F +193.50
21/F +78.05	35/F +117.65	48/F +157.20	59/F +190.20
20/F +74.75	33/F +114.35	47/F +153.90	58/F +186.90
19/F +71.45	32/F +111.05	46/F +150.60	57/F +183.60
18/F +68.15	31/F 107.75	45/F +147.30	56/F +180.30
17/F +64.85	30/F +104.45	43/F +144.00	55/F +177.00
16/F +61.55	29/F +101.15	42/F +140.70	53/F +173.70
15/F +58.25	28/F +97.85	41/F +137.40	
12/F +54.95	27/F +94.55	40/F +134.15	

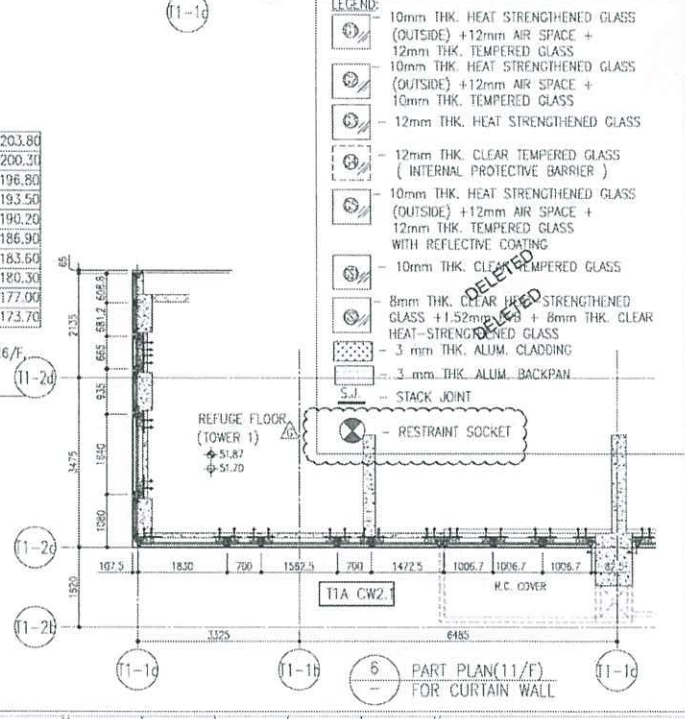
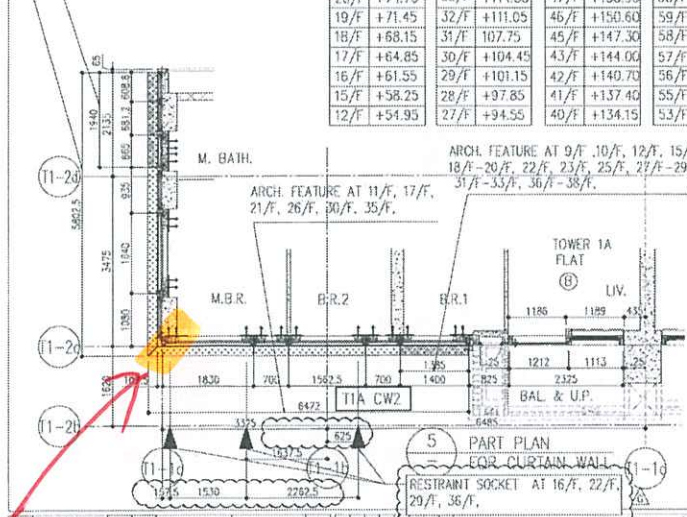

- LEGEND:
- 10mm THK. HEAT STRENGTHENED GLASS (OUTSIDE) + 12mm AIR SPACE + 12mm THK. TEMPERED GLASS
  - 10mm THK. HEAT STRENGTHENED GLASS (OUTSIDE) + 12mm AIR SPACE + 10mm THK. TEMPERED GLASS
  - 12mm THK. HEAT STRENGTHENED GLASS
  - 12mm THK. CLEAR TEMPERED GLASS (INTERNAL PROTECTIVE BARRIER)
  - 10mm THK. HEAT STRENGTHENED GLASS (OUTSIDE) + 12mm AIR SPACE + 12mm THK. TEMPERED GLASS WITH REFLECTIVE COATING
  - 10mm THK. CLEAR TEMPERED GLASS
  - 8mm THK. CLEAR TEMPERED STRENGTHENED GLASS + 1.52mm AIR SPACE + 8mm THK. CLEAR HEAT-STRENGTHENED GLASS
  - 3 mm THK. ALUM. CLADDING
  - 3 mm THK. ALUM. BACKPAN
  - STACK JOINT
  - RESTRAINT SOCKET

DATE: 22-06-21  
 DRAWN BY: [Name]  
 CHECKED BY: [Name]  
 TITLE: TYPICAL FLOOR PARTIAL ELEVATION & SECTION PLAN FOR CURTAIN WALL (TOWER 1)  
 PROJECT: PROPOSED RESIDENTIAL DEVELOPMENT AT TOWER 1, PHASE 11, LEVENS PARK, 330M5 KENN C. N.E.  
 JOB NO.: J-854  
 SHEET NO.: 101

SCALE: 1:50 (A3)

REVISIONS:

NO.	DATE	DESCRIPTION
1	22/07/21	ISSUED FOR PERMITTING
2	22/07/21	REVISED AS PER COMMENTS
3	22/07/21	REVISED AS PER COMMENTS
4	22/07/21	REVISED AS PER COMMENTS
5	22/07/21	REVISED AS PER COMMENTS
6	22/07/21	REVISED AS PER COMMENTS
7	22/07/21	REVISED AS PER COMMENTS
8	22/07/21	REVISED AS PER COMMENTS
9	22/07/21	REVISED AS PER COMMENTS
10	22/07/21	REVISED AS PER COMMENTS

NOTES:  
 1. ALL DIMENSIONS ARE IN mm.  
 2. ALL DIMENSIONS ARE VIEWED FROM OUTSIDE UNLESS SPECIFICALLY NOTED OTHERWISE.  
 3. DIMENSIONS ARE GIVEN ON SITE BEFORE CONSTRUCTION.

LEGEND:  
 1. DETAIL WORK NO.  
 2. REFER TO SHEET NO.  
 3. REFER TO FLOOR LEVEL.  
 4. REFER TO STRUCTURAL FLOOR LEVEL.  
 5. REFER TO FINISHED FLOOR LEVEL.

MANUFACTURER:  
**AECOM**  
**AECOM**  
**Gammon**  
**Ronald Liu & Partners (HK) Ltd.**  
 Ronald Liu, Director  
 Raymond Chan, Director  
 Raymond Chan, Director  
 Raymond Chan, Director

CLIENT:  
**佳和置業有限公司**  
 Sino Land Company Limited

TIA  
 B

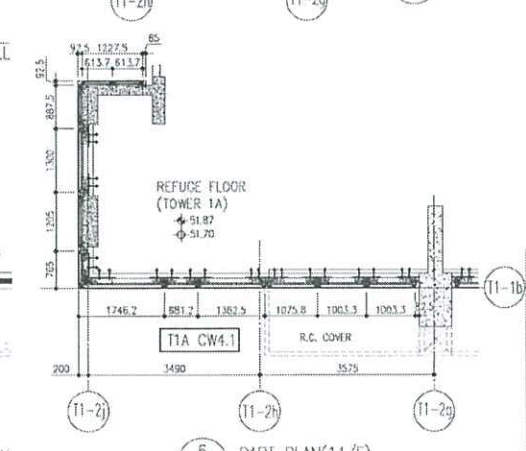
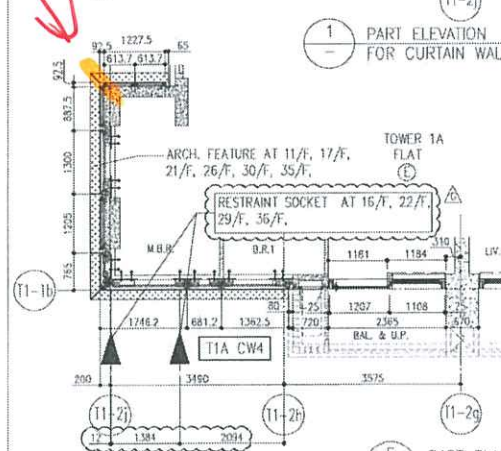
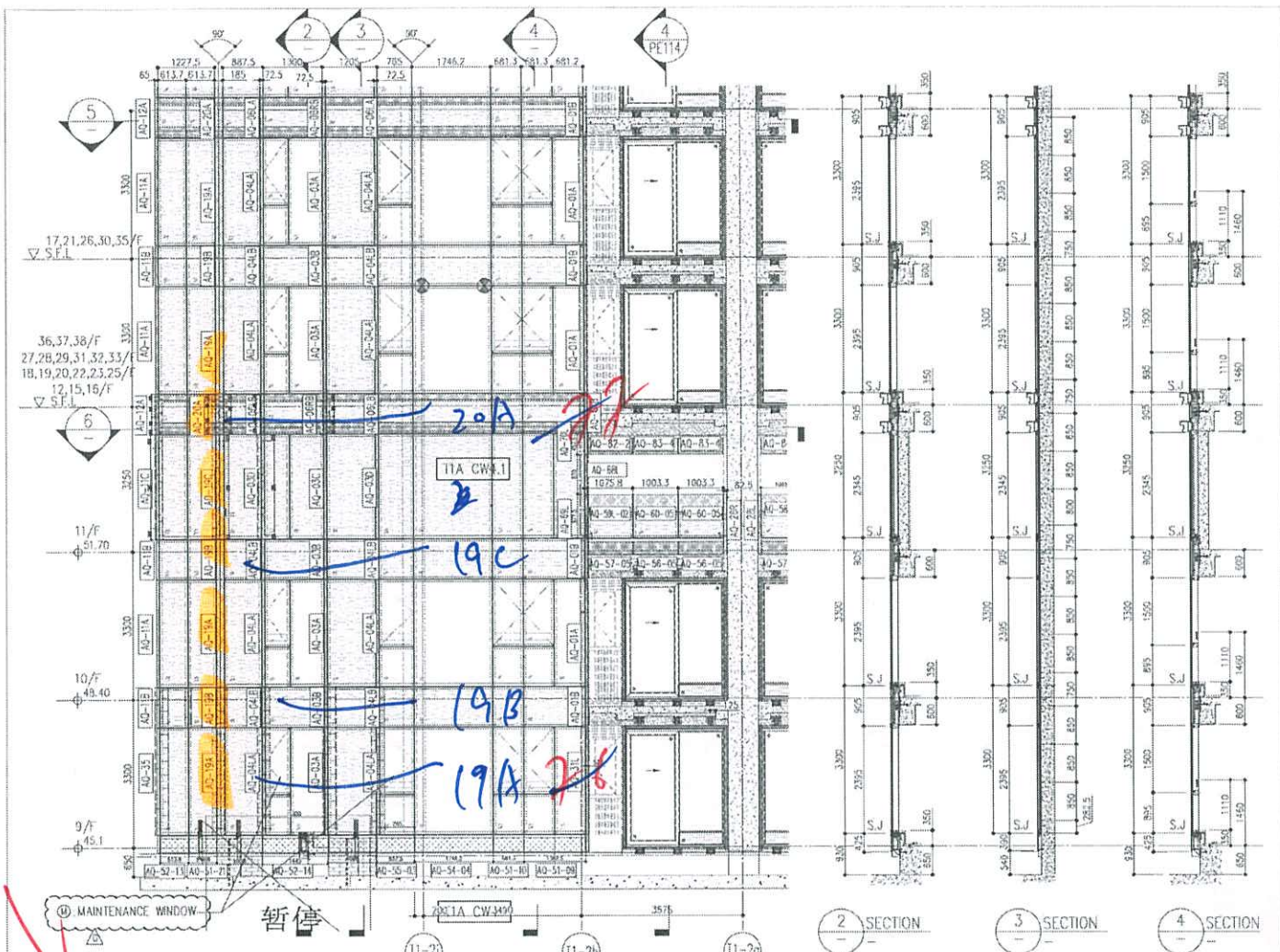

26/F	+91.25	39/F	+130.85	52/F	+170.40	R/F	+203.80
25/F	+87.95	38/F	+127.55	51/F	+167.10	62/F	+200.30
23/F	+84.65	37/F	+124.25	50/F	+163.80	61/F	+196.80
22/F	+81.35	36/F	+120.95	49/F	+160.50	60/F	+193.50
21/F	+78.05	35/F	+117.65	48/F	+157.20	59/F	+190.20
20/F	+74.75	33/F	+114.35	47/F	+153.90	58/F	+186.90
19/F	+71.45	32/F	+111.05	46/F	+150.60	57/F	+183.60
18/F	+68.15	31/F	+107.75	45/F	+147.30	56/F	+180.30
17/F	+64.85	30/F	+104.45	43/F	+144.00	55/F	+177.00
16/F	+61.55	29/F	+101.15	42/F	+140.70	53/F	+173.70
15/F	+58.25	28/F	+97.85	41/F	+137.40		
12/F	+54.95	27/F	+94.55	40/F	+134.15		

- LEGEND**
- 10mm THK. HEAT STRENGTHENED GLASS (OUTSIDE) + 12mm AIR SPACE + 12mm THK. TEMPERED GLASS
  - 10mm THK. HEAT STRENGTHENED GLASS (OUTSIDE) + 12mm AIR SPACE + 10mm THK. TEMPERED GLASS
  - 12mm THK. HEAT STRENGTHENED GLASS
  - 12mm THK. CLEAR TEMPERED GLASS (INTERNAL PROTECTIVE BARRIER)
  - 10mm THK. HEAT STRENGTHENED GLASS (OUTSIDE) + 12mm AIR SPACE + 12mm THK. TEMPERED GLASS WITH REFLECTIVE COATING
  - 10mm THK. CLEAR TEMPERED GLASS
  - 8mm THK. CLEAR HEAT-STRENGTHENED GLASS + 1.52mm THK. CLEAR HEAT-STRENGTHENED GLASS + 8mm THK. CLEAR HEAT-STRENGTHENED GLASS
  - 3mm THK. ALUM. LADDING
  - 3mm THK. ALUM. BACKPAN
  - STACK JOINT
  - RESTRAINT SOCKET

**PROJECT:** PROPOSED RESIDENTIAL DEVELOPMENT AT TOWER 789F PHASE 11, TOWNS PARK, TESSING MAUN QI, S.I.

**DATE:** 22-07-21

**SCALE:** 1:50(A1)

**TITLE:** TYPICAL FLOOR ELEVATION & SECTION PLAN FOR CURTAIN WALL (TOWER 1)

**DESIGNED BY:** [Signature]

**CHECKED BY:** [Signature]

**DATE:** 22-07-21

**REV:** G

**CONTRACTOR:** [Signature]

**ENGINEER:** [Signature]

**CONSULTANT:** [Signature]

**CLIENT:** [Signature]

**REVISIONS:**

NO.	DESCRIPTION	DATE
1	ISSUED FOR PERMITS	17/09/21
2	ISSUED FOR PERMITS	22/09/21
3	ISSUED FOR PERMITS	22/09/21
4	ISSUED FOR PERMITS	22/09/21
5	ISSUED FOR PERMITS	22/09/21
6	ISSUED FOR PERMITS	22/09/21
7	ISSUED FOR PERMITS	22/09/21
8	ISSUED FOR PERMITS	22/09/21
9	ISSUED FOR PERMITS	22/09/21
10	ISSUED FOR PERMITS	22/09/21
11	ISSUED FOR PERMITS	22/09/21
12	ISSUED FOR PERMITS	22/09/21
13	ISSUED FOR PERMITS	22/09/21
14	ISSUED FOR PERMITS	22/09/21
15	ISSUED FOR PERMITS	22/09/21
16	ISSUED FOR PERMITS	22/09/21
17	ISSUED FOR PERMITS	22/09/21
18	ISSUED FOR PERMITS	22/09/21
19	ISSUED FOR PERMITS	22/09/21
20	ISSUED FOR PERMITS	22/09/21
21	ISSUED FOR PERMITS	22/09/21
22	ISSUED FOR PERMITS	22/09/21
23	ISSUED FOR PERMITS	22/09/21
24	ISSUED FOR PERMITS	22/09/21
25	ISSUED FOR PERMITS	22/09/21
26	ISSUED FOR PERMITS	22/09/21
27	ISSUED FOR PERMITS	22/09/21
28	ISSUED FOR PERMITS	22/09/21
29	ISSUED FOR PERMITS	22/09/21
30	ISSUED FOR PERMITS	22/09/21
31	ISSUED FOR PERMITS	22/09/21
32	ISSUED FOR PERMITS	22/09/21
33	ISSUED FOR PERMITS	22/09/21
34	ISSUED FOR PERMITS	22/09/21
35	ISSUED FOR PERMITS	22/09/21
36	ISSUED FOR PERMITS	22/09/21
37	ISSUED FOR PERMITS	22/09/21
38	ISSUED FOR PERMITS	22/09/21
39	ISSUED FOR PERMITS	22/09/21
40	ISSUED FOR PERMITS	22/09/21
41	ISSUED FOR PERMITS	22/09/21
42	ISSUED FOR PERMITS	22/09/21
43	ISSUED FOR PERMITS	22/09/21
44	ISSUED FOR PERMITS	22/09/21
45	ISSUED FOR PERMITS	22/09/21
46	ISSUED FOR PERMITS	22/09/21
47	ISSUED FOR PERMITS	22/09/21
48	ISSUED FOR PERMITS	22/09/21
49	ISSUED FOR PERMITS	22/09/21
50	ISSUED FOR PERMITS	22/09/21
51	ISSUED FOR PERMITS	22/09/21
52	ISSUED FOR PERMITS	22/09/21
53	ISSUED FOR PERMITS	22/09/21
54	ISSUED FOR PERMITS	22/09/21
55	ISSUED FOR PERMITS	22/09/21
56	ISSUED FOR PERMITS	22/09/21
57	ISSUED FOR PERMITS	22/09/21
58	ISSUED FOR PERMITS	22/09/21
59	ISSUED FOR PERMITS	22/09/21
60	ISSUED FOR PERMITS	22/09/21
61	ISSUED FOR PERMITS	22/09/21
62	ISSUED FOR PERMITS	22/09/21
63	ISSUED FOR PERMITS	22/09/21
64	ISSUED FOR PERMITS	22/09/21
65	ISSUED FOR PERMITS	22/09/21
66	ISSUED FOR PERMITS	22/09/21
67	ISSUED FOR PERMITS	22/09/21
68	ISSUED FOR PERMITS	22/09/21
69	ISSUED FOR PERMITS	22/09/21
70	ISSUED FOR PERMITS	22/09/21
71	ISSUED FOR PERMITS	22/09/21
72	ISSUED FOR PERMITS	22/09/21
73	ISSUED FOR PERMITS	22/09/21
74	ISSUED FOR PERMITS	22/09/21
75	ISSUED FOR PERMITS	22/09/21
76	ISSUED FOR PERMITS	22/09/21
77	ISSUED FOR PERMITS	22/09/21
78	ISSUED FOR PERMITS	22/09/21
79	ISSUED FOR PERMITS	22/09/21
80	ISSUED FOR PERMITS	22/09/21
81	ISSUED FOR PERMITS	22/09/21
82	ISSUED FOR PERMITS	22/09/21
83	ISSUED FOR PERMITS	22/09/21
84	ISSUED FOR PERMITS	22/09/21
85	ISSUED FOR PERMITS	22/09/21
86	ISSUED FOR PERMITS	22/09/21
87	ISSUED FOR PERMITS	22/09/21
88	ISSUED FOR PERMITS	22/09/21
89	ISSUED FOR PERMITS	22/09/21
90	ISSUED FOR PERMITS	22/09/21
91	ISSUED FOR PERMITS	22/09/21
92	ISSUED FOR PERMITS	22/09/21
93	ISSUED FOR PERMITS	22/09/21
94	ISSUED FOR PERMITS	22/09/21
95	ISSUED FOR PERMITS	22/09/21
96	ISSUED FOR PERMITS	22/09/21
97	ISSUED FOR PERMITS	22/09/21
98	ISSUED FOR PERMITS	22/09/21
99	ISSUED FOR PERMITS	22/09/21
100	ISSUED FOR PERMITS	22/09/21

13 PE 113

TIA

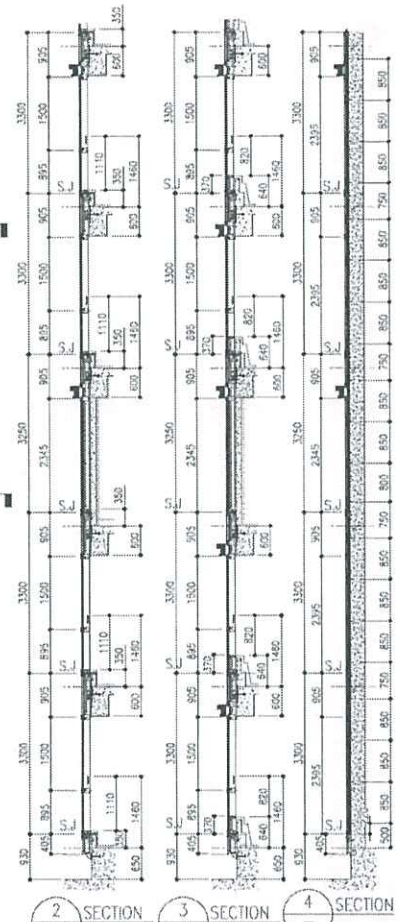
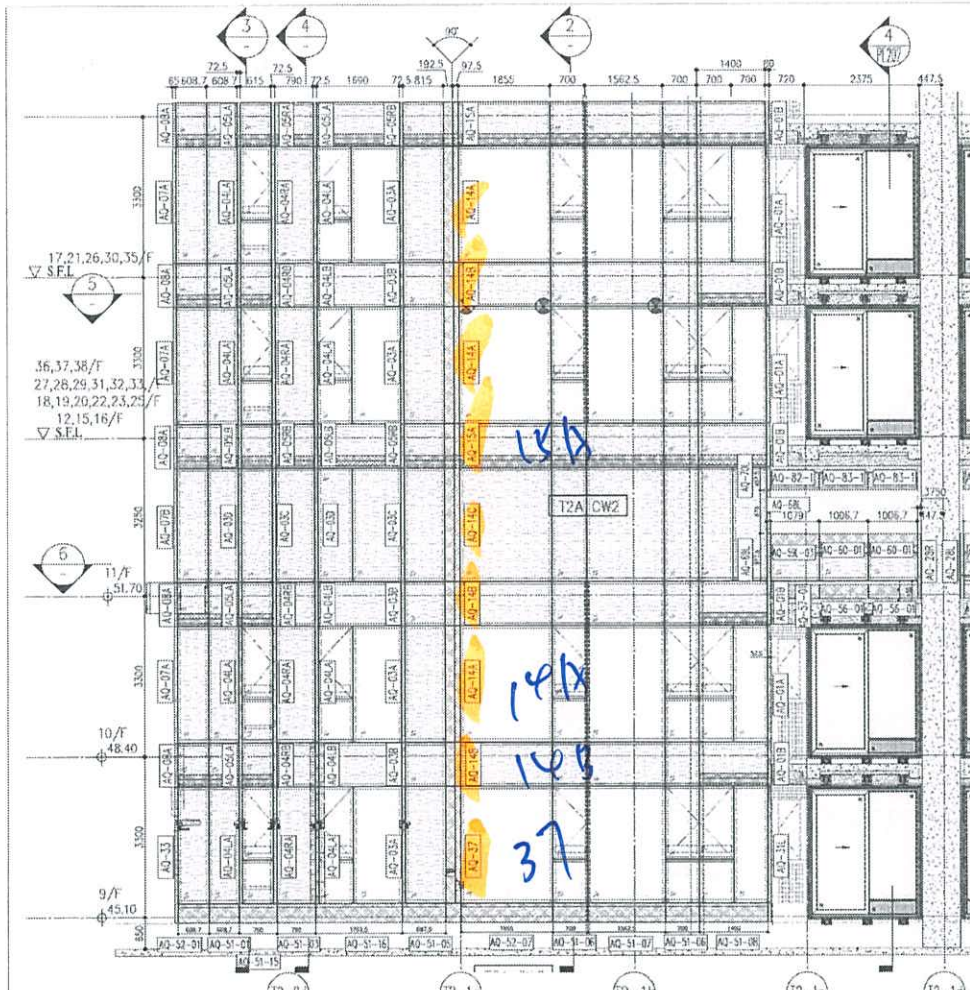

ARCH FEATURE AT 9/F, 10/F,  
12/F, 15/F - 16/F, 18/F - 20/F,  
22/F, 23/F, 25/F, 27/F - 29/F,  
31/F - 33/F, 36/F - 38/F

ARCH FEATURE AT 11/F, 17/F,  
21/F, 26/F, 30/F, 35/F

1 PART ELEVATION FOR CURTAIN WALL

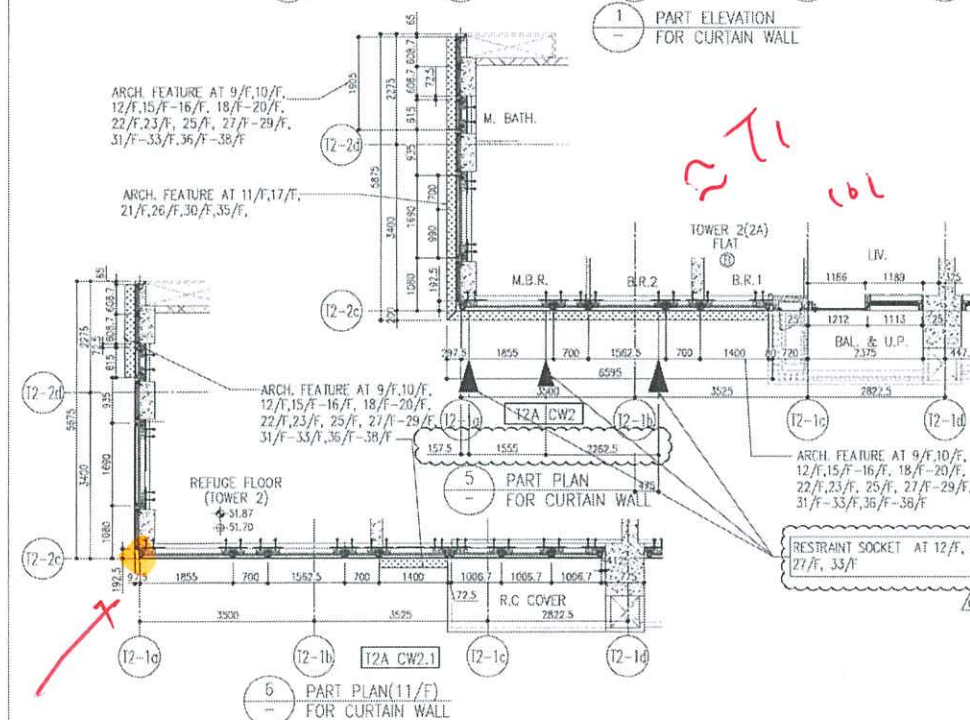

5 PART PLAN FOR CURTAIN WALL

6 PART PLAN (11/F) FOR CURTAIN WALL

	R/F	+217.00
	67/F	+213.50
	66/F	+210.00
	65/F	+206.70
	64/F	+203.40
	63/F	+200.10
	62/F	+196.80
	61/F	+193.50
	60/F	+190.20
	59/F	+186.90
	58/F	+183.60
	57/F	+180.30
	56/F	+177.00
	55/F	+173.70

- LEGEND:
- ① 10mm THK. HEAT STRENGTHENED GLASS (OUTSIDE) + 12mm AIR SPACE + 12mm THK. TEMPERED GLASS
  - ② 10mm THK. HEAT STRENGTHENED GLASS (OUTSIDE) + 12mm AIR SPACE + 10mm THK. TEMPERED GLASS
  - ③ 12mm THK. HEAT STRENGTHENED GLASS
  - ④ 12mm THK. CLEAR TEMPERED GLASS (INTERNAL PROTECTIVE BARRIER)
  - ⑤ 10mm THK. HEAT STRENGTHENED GLASS (OUTSIDE) + 12mm AIR SPACE + 12mm THK. TEMPERED GLASS WITH REFLECTIVE COATING
  - ⑥ 10mm THK. CLEAR TEMPERED GLASS
  - ⑦ 8mm THK. CLEAR HEAT-STRENGTHENED GLASS + 12mm PVB + 8mm THK. CLEAR HEAT-STRENGTHENED GLASS
  - ⑧ 3 mm THK. ALUM. CLADDING
  - ⑨ 3 mm THK. ALUM. BACKPAN
  - S.J. - STACK JOINT
  - ⊗ - RESTRAINT SOCKET

DATE: 20-07-21 SCALE: 1:100(A1)  
 DRAWN BY: CHENG BY: [Signature]  
 CHECKED BY: [Signature]  
 TITLE: TYPICAL FLOOR PARTIAL ELEVATION & SECTION PLAN FOR CURTAIN WALL (TOWER 2)  
 PROJECT: PROPOSED RESIDENTIAL DEVELOPMENT AT 'KODI' TOPS PHASE 11, LONGHAI PARK, TSEUNG KWAN O, N.T.  
 DRAWING NO.: J-058  
 REVISION: 0

NOTE:  
 1. ALL DIMENSIONS ARE IN MM.  
 2. ALL DIMENSIONS ARE VERIFIED FROM SOURCE.  
 3. ALL DIMENSIONS TO BE VERIFIED ON SITE BEFORE FABRICATION.  
 LEGEND:  
 ⊗ - RESTRAINT SOCKET  
 ⊕ - SETBACK MARK NO.  
 1. F.L.L. - FINISHED FLOOR LEVEL  
 2. S.F.L. - STRUCTURAL FLOOR LEVEL  
 3. Ⓢ - STRUCTURAL COLUMN  
 4. Ⓜ - STRUCTURAL MEMBER

PROJECT CONSULTANT: **AECOM**

STRUCTURAL ENGINEER: **Gammion**

CLIENT: 信和置業有限公司  
Sino Land Company Limited

DESIGNER: Ronald Li  
a partners  
Ronald Li & Partners (HK) Ltd.  
利和建築師事務所 (信和) 有限公司

DATE: 20-07-21

SCALE: 1:100(A1)

DRAWN BY: CHENG BY: [Signature]  
CHECKED BY: [Signature]

TITLE: TYPICAL FLOOR PARTIAL ELEVATION & SECTION PLAN FOR CURTAIN WALL (TOWER 2)

PROJECT: PROPOSED RESIDENTIAL DEVELOPMENT AT 'KODI' TOPS PHASE 11, LONGHAI PARK, TSEUNG KWAN O, N.T.

DRAWING NO.: J-058

REVISION: 0

17.  
 PE 201

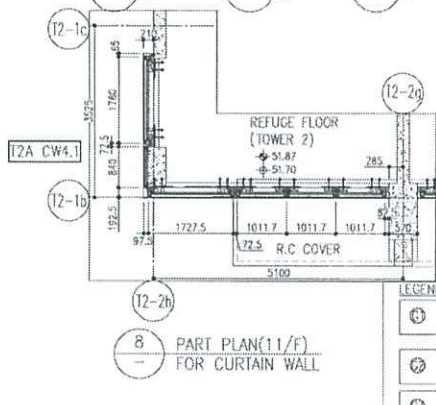
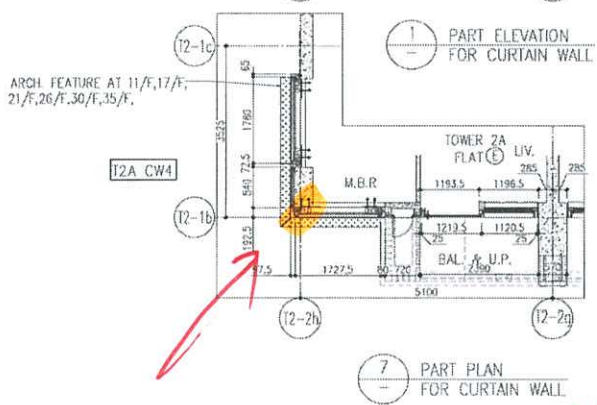
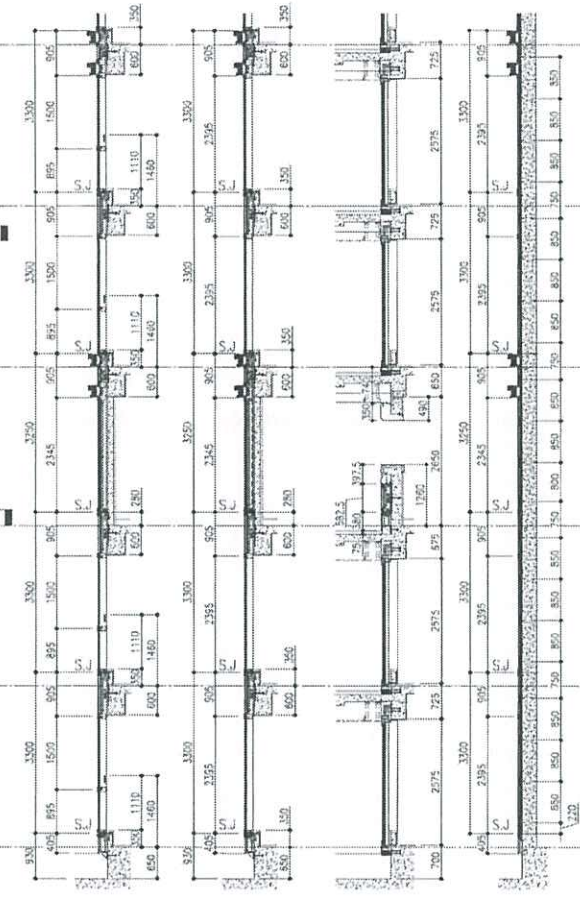
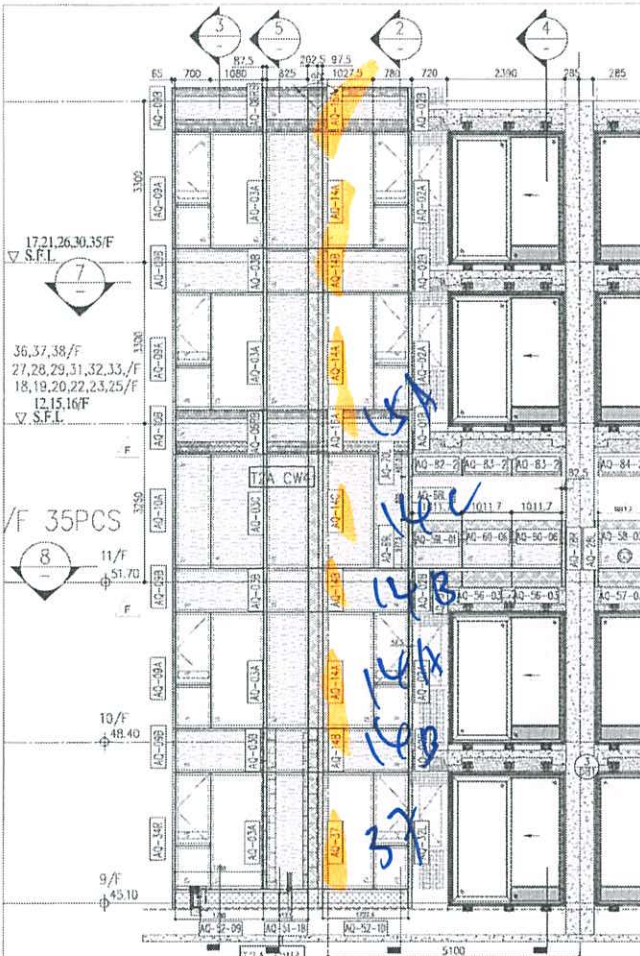

- LEGEND**
- ① 10mm THK. HEAT STRENGTHENED GLASS (OUTSIDE) + 12mm AIR SPACE + 12mm THK. TEMPERED GLASS
  - ② 10mm THK. HEAT STRENGTHENED GLASS (OUTSIDE) + 12mm AIR SPACE + 10mm THK. TEMPERED GLASS
  - ③ 12mm THK. HEAT STRENGTHENED GLASS
  - ④ 12mm THK. CLEAR TEMPERED GLASS (INTERNAL PROTECTIVE BARRIER)
  - ⑤ 10mm THK. HEAT STRENGTHENED GLASS (OUTSIDE) + 12mm AIR SPACE + 12mm THK. TEMPERED GLASS WITH REFLECTIVE COATING
  - ⑥ 10mm THK. CLEAR TEMPERED GLASS
  - ⑦ 3mm THK. CLEAR HEAT-STRENGTHENED GLASS + 1.52mm PVB + 8mm THK. CLEAR HEAT-STRENGTHENED GLASS
  - ⑧ 3 mm THK. ALUM. CLADDING
  - ⑨ 3 mm THK. ALUM. BACKPAN
  - ⑩ STACK JOINT
  - ⑪ RESTRAINT SOCKET

R/F	+217.00
26/F	+91.25
25/F	+87.95
23/F	+84.65
22/F	+81.35
21/F	+78.05
20/F	+74.75
19/F	+71.45
18/F	+68.15
17/F	+64.85
16/F	+61.55
15/F	+58.25
12/F	+54.95
67/F	+213.50
66/F	+210.00
65/F	+206.70
63/F	+203.40
62/F	+200.10
61/F	+196.80
60/F	+193.50
59/F	+190.20
58/F	+186.90
57/F	+183.60
56/F	+180.30
55/F	+177.00
53/F	+173.70

**PROJECT:** PROPOSED RESIDENTIAL DEVELOPMENT AT 'TOWER 20', PHASE '1', LOMAS PARK, TSEUNG KWAN O, N.T.

**DATE:** 20-01-21 **SCALE:** 1:50(A-1)

**DESIGNER:** MIDTAL BUILDING SERVICES LTD.

**CLIENT:** Sino Land Company Limited

**REVISIONS:**

NO.	DATE	REVISION
1	20/01/21	ISSUED FOR PERMIT
2	20/01/21	REVISED AS PER COMMENTS
3	20/01/21	REVISED AS PER COMMENTS
4	20/01/21	REVISED AS PER COMMENTS
5	20/01/21	REVISED AS PER COMMENTS
6	20/01/21	REVISED AS PER COMMENTS

**CLIENT:** Sino Land Company Limited

**ARCHITECT:** Ronald Lu & Partners (HK) Ltd.

**ENGINEERING:** Gammon

**STRUCTURAL ENGINEER:** AECOM

**MECHANICAL ENGINEER:** AECOM

**CONTRACTOR:** Sino Land Company Limited

**DATE:** 20-01-21

**SCALE:** 1:50(A-1)

**PROJECT:** PROPOSED RESIDENTIAL DEVELOPMENT AT 'TOWER 20', PHASE '1', LOMAS PARK, TSEUNG KWAN O, N.T.

**DESIGNER:** MIDTAL BUILDING SERVICES LTD.

**CLIENT:** Sino Land Company Limited

29. PE 213







