



工程指示 / 要求簡箋(E.I.)

工程指示編號：EI / 5618 / 23

修改版次： -

工程編號： J - 858

工程名稱：將軍澳日出康城 11

工程項目：偏林箱 生產樣板層 4 件(鉻化)

收件人：生統 / 鈹金

發件人：Helen Chak

日期：10/01/2023

要求提供 / 確認 事項：

- | | | |
|------------------------------------|-------------------------------------|-------------------------------|
| <input type="checkbox"/> 初步鋁料 B.M. | <input type="checkbox"/> 加工拆圖，然後生產 | <input type="checkbox"/> 尺寸表 |
| <input type="checkbox"/> 正式鋁料 B.M. | <input type="checkbox"/> 技術上資料 / 指示 | <input type="checkbox"/> 報價 |
| <input type="checkbox"/> 配件 B.M. | <input type="checkbox"/> 樣辦或貨品說明書 | <input type="checkbox"/> 分判合約 |
- 內容：

請生產偏林箱共 4 件。3 件用在樣板層 12，15，16/F，1 件後備。

所有偏林箱，需要鉻化。3mm 厚

請在 2023.01.18 前完成上列要求。

附： 頁

原合約工程包

原合約工程加 / 減賬

新工程報價

Bun

分發東莞各部門：

- | | | | | | | | |
|---------------------------------|------------------------------|---|---|--|---|--|--|
| <input type="checkbox"/> 生產技術總監 | <input type="checkbox"/> 連附件 | <input type="checkbox"/> 技術部 | <input type="checkbox"/> 連附件 | <input type="checkbox"/> 生產部 | <input type="checkbox"/> 連附件 | <input type="checkbox"/> 機械設計部 | <input type="checkbox"/> 連附件 |
| <input type="checkbox"/> 採購部 | <input type="checkbox"/> 連附件 | <input checked="" type="checkbox"/> 生產統籌部 | <input checked="" type="checkbox"/> 連附件 | <input checked="" type="checkbox"/> 小羅&清 | <input checked="" type="checkbox"/> 連附件 | | |
| <input type="checkbox"/> 質檢部 | <input type="checkbox"/> 連附件 | <input type="checkbox"/> 會計部 | <input type="checkbox"/> 連附件 | <input type="checkbox"/> 報關組 | <input type="checkbox"/> 連附件 | <input checked="" type="checkbox"/> 其他 | <u>楊榮輝</u> <input checked="" type="checkbox"/> 連附件 |

分發香港各部門：

- | | | | | | | | |
|------------------------------|------------------------------|-------------------------------|------------------------------|------------------------------|------------------------------|---|---|
| <input type="checkbox"/> 行政部 | <input type="checkbox"/> 連附件 | <input type="checkbox"/> 會計部 | <input type="checkbox"/> 連附件 | <input type="checkbox"/> 統籌部 | <input type="checkbox"/> 連附件 | <input checked="" type="checkbox"/> 工程部地盤科文 | <u>積哥</u> <input checked="" type="checkbox"/> 連附件 |
| <input type="checkbox"/> 採購部 | <input type="checkbox"/> 連附件 | <input type="checkbox"/> QS 部 | <input type="checkbox"/> 連附件 | <input type="checkbox"/> 維修部 | <input type="checkbox"/> 連附件 | <input type="checkbox"/> 其他 | _____ <input type="checkbox"/> 連附件 |

傳遞編號：

HK 0052123

發件人簽署：

項目經理簽署：

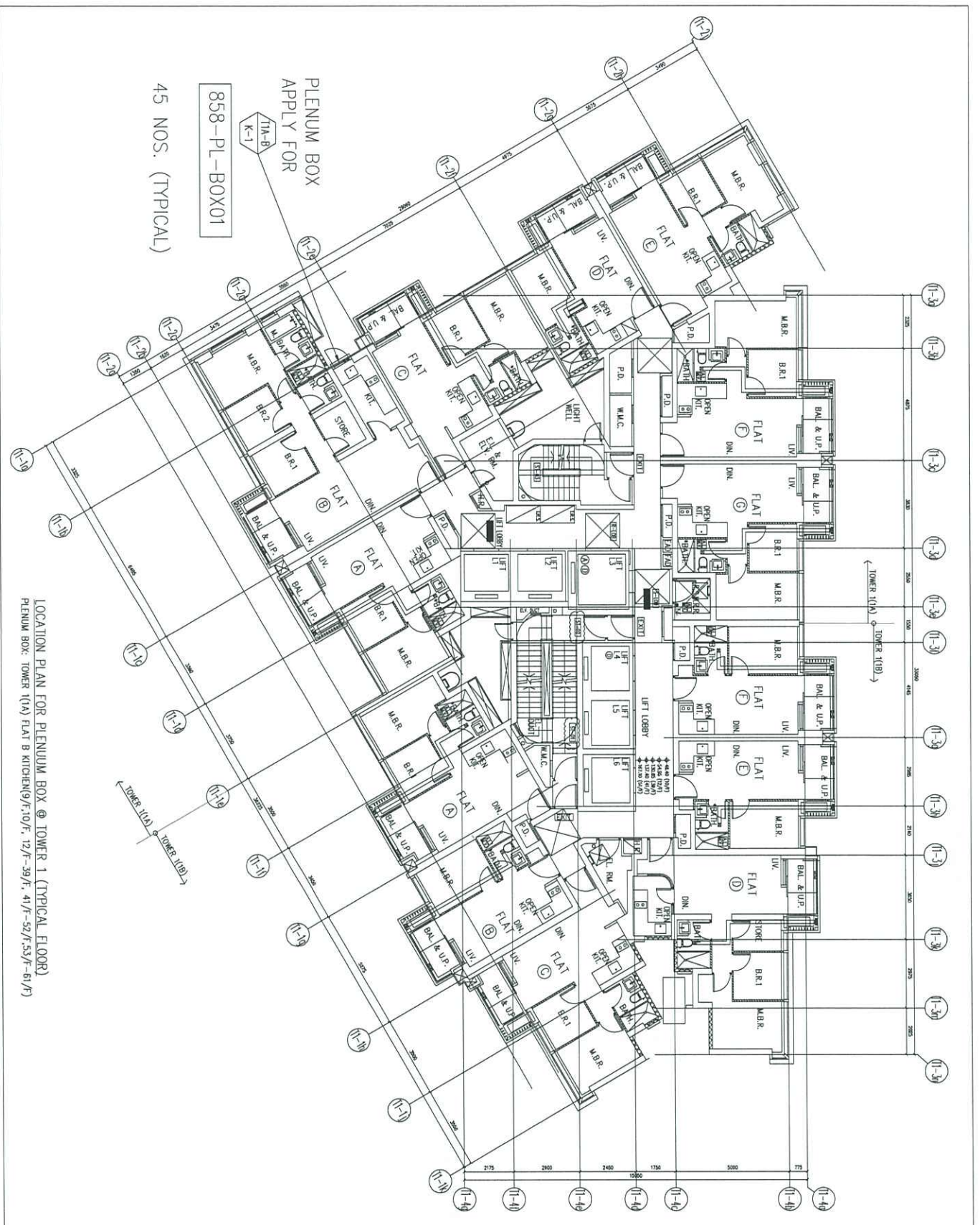

B.O. REF :

CLIENT :
 信和置業有限公司
 Sino Land Company Limited

ARCHITECT :
 ronald lu & partners
 Ronald Lu & Partners (HK) Ltd.
 呂志文建築師事務所 (香港) 有限公司
 MAIN CONTRACTOR :

STRUCTURAL ENGINEER :
 Gammon
 AECOM
 PROJECT CONSULTANT:
 AECOM

NOTE :
 1. ALL DIMENSIONS ARE IN MM.
 2. ALL ELEVATIONS ARE VIEWED FROM OUTSIDE.
 3. ALL DIMENSIONS TO BE VERIFIED ON SITE BEFORE FABRICATION.
 LEGEND :
 (A) DETAIL MARK NO.
 (B) REFER SHEET NO.
 1. F.L. --- FINISHED FLOOR LEVEL
 2. S.F.L. --- STRUCTURAL FLOOR LEVEL
 3. (S) --- REINFORCED CONCRETE

NO.	DATE	REVISION	BY
JOB NO. :	J-8598		
PROJECT :	PROPOSED RESIDENTIAL DEVELOPMENT AT TROTE ZONE, PHASE T1, COPHAS PARK (SECUND KAWAN O, N.T.)		
TITLE :	LOCATION PLAN (FOR T1 TYPICAL FLOOR)		
DATE :	15-JUN-22	SCALE :	1:150
DRAWN BY :		CHECKED BY :	
港鐵有限公司 信和置業有限公司 610 Chee Koo Ling Road, Kowloon Tel: 24288211-4 Fax: 24287288 GWS NO. : 4858-SO-PB-3011 REV. : -			

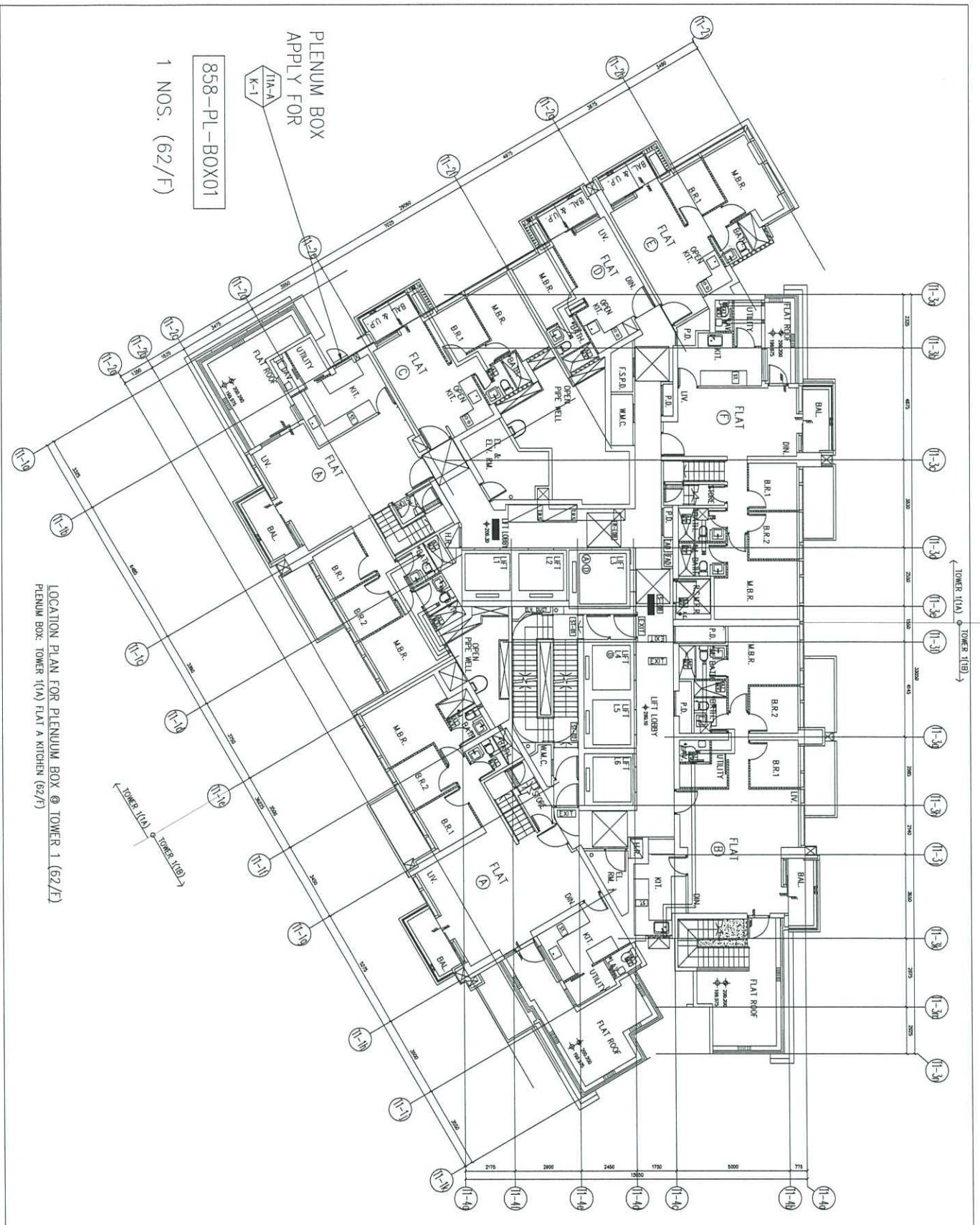

LOCATION PLAN FOR PLENUM BOX @ TOWER 1 (62/F)
 PLENUM BOX: TOWER 1(A) FLAT A KITCHEN (62/F)

B.D. REF :

CLIENT :
寶地置業有限公司
 Sino Land Company Limited

ARCHITECT :
ronald lu
a partners
Ronald Lu & Partners (HK) Ltd.
 呂志文建築師事務所 (香港) 有限公司
 MAIN CONTRACTOR :

STRUCTURAL ENGINEER :
Gammon
AECOM
 TRADE CONSULTANT:
AECOM

NOTE :
 1. ALL DIMENSIONS ARE IN mm.
 2. ALL DIMENSIONS ARE VIEWED FROM OUTSIDE BEFORE FABRICATION.
 3. ALL DIMENSIONS TO BE VIEWED ON SITE.
 LEGEND :
 (A) - EXTERNAL MARK NO.
 (B) - REFER SHEET NO.
 1. FILL - FINISHED FLOOR LEVEL.
 2. SD - FINISHED FLOOR LEVEL.
 3. (S) - FINISHED DATA.

NO.	DATE	REVISION	BY
JOB NO. :	J-0558		
PROJECT :	PROPOSED RESIDENTIAL DEVELOPMENT AT TROTTON, PHASE 1, 11, 12, 13, 14, 15, 16, 17, 18, 19, 20, 21, 22, 23, 24, 25, 26, 27, 28, 29, 30, 31, 32, 33, 34, 35, 36, 37, 38, 39, 40, 41, 42, 43, 44, 45, 46, 47, 48, 49, 50, 51, 52, 53, 54, 55, 56, 57, 58, 59, 60, 61, 62, 63, 64, 65, 66, 67, 68, 69, 70, 71, 72, 73, 74, 75, 76, 77, 78, 79, 80, 81, 82, 83, 84, 85, 86, 87, 88, 89, 90, 91, 92, 93, 94, 95, 96, 97, 98, 99, 100		
TITLE :	LOCATION PLAN (FOR 11 62/F)		
DATE :	15-JUN-22	SCALE :	1:150
DRAWN BY :		CHECKED BY :	
華特經貿有限公司 MIDI America System Ltd. 510 Chee Koo Ling Road, Kowloon (Tel: 23892114 / Fax: 23892106) OMC NO. : 4858-SD-PB-2012 REV. : -			

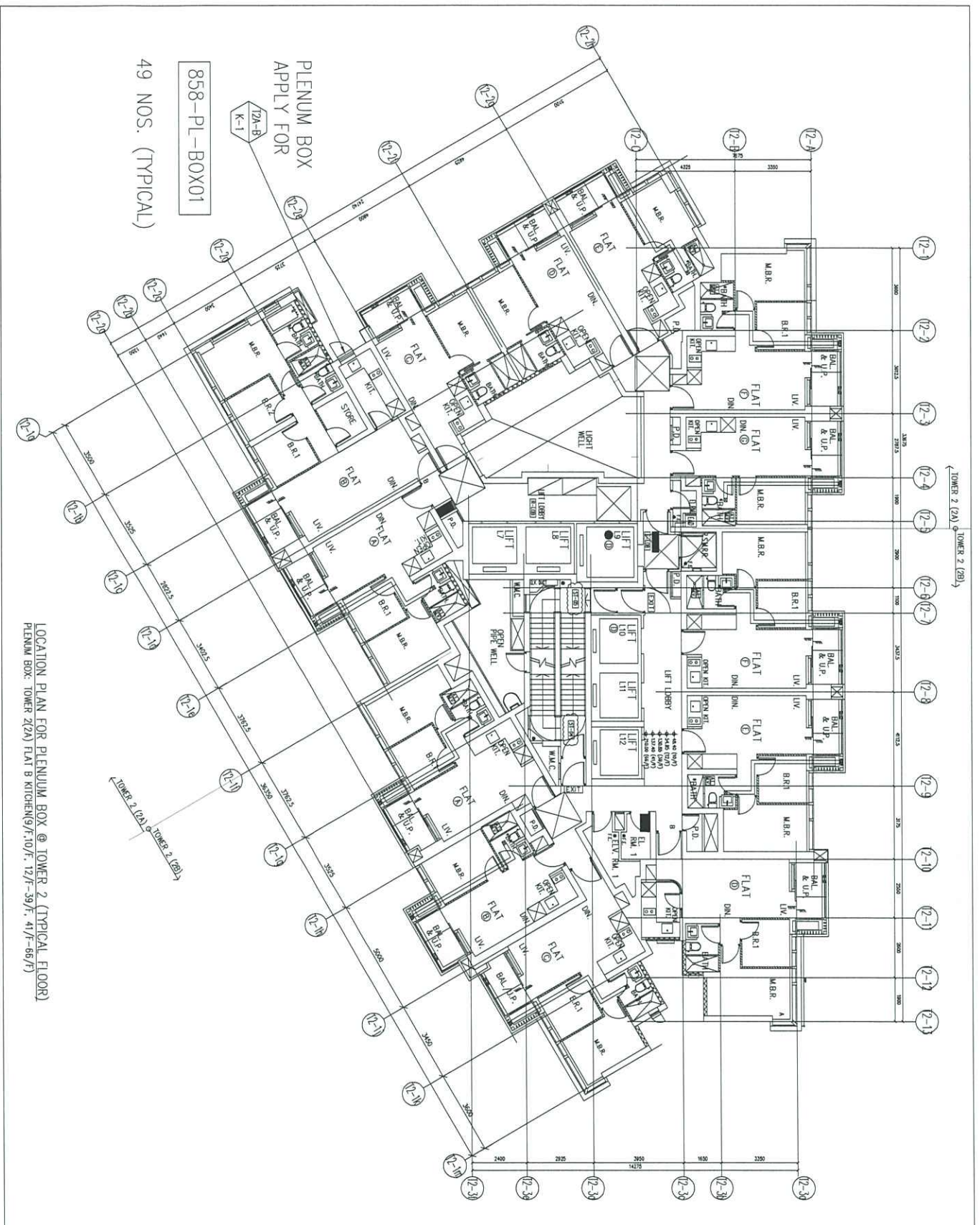

LOCATION PLAN FOR PLENUM BOX @ TOWER 2 (TYPICAL FLOOR)
 PLENUM BOX: TOWER 2(2A) FLAT 8 KITCHEN(9/10/F, 12/F-59/F, 41/F-66/F)

<p>CLIENT : 信和置业有限公司 Sino Land Company Limited</p>	<p>ARCHITECT : ronald lu & partners Ronald Lu & Partners (HK) Ltd. 羅拔龍建築師事務所 (信和) 有限公司</p>	<p>STRUCTURAL ENGINEER : Gammion</p>	<p>MECHANICAL CONSULTANT: AECOM</p>	<p>NOTE : 1. DIMENSIONS ARE IN mm. 2. ALL DIMENSIONS ARE VERIFIED FROM OUTSIDE. 3. ALL DIMENSIONS TO BE VERIFIED ON SITE BEFORE FABRICATION.</p> <p>LEGEND: (A) - DETAIL MARK NO. (B) - REFER SHEET NO. 1. FTL - FINISHED FLOOR LEVEL 2. SFL - STRUCTURED FLOOR LEVEL 3. - - - REFERRED DIM.</p>
<p>DATE : 15-JUN-22 SCALE : 1:150</p> <p>DRAWN BY : CHECKED BY :</p>	<p>JOB NO. : J-6548</p> <p>PROJECT : PROPOSED RESIDENTIAL DEVELOPMENT AT TROTE ZONE, PHASE T1, LOHAS PARK (SEKONG KWAN O, N.T.)</p>	<p>TITLE : LOCATION PLAN (FOR T2 TYPICAL FLOOR)</p>		
<p>UNITED STATES ARCHITECTURAL FIRM MHI 510 Dao Kuo Ling Road, Kowloon HONG KONG TEL: (852) 2428 2114 FAX: (852) 2727 2866</p>				<p>REV. : -</p>

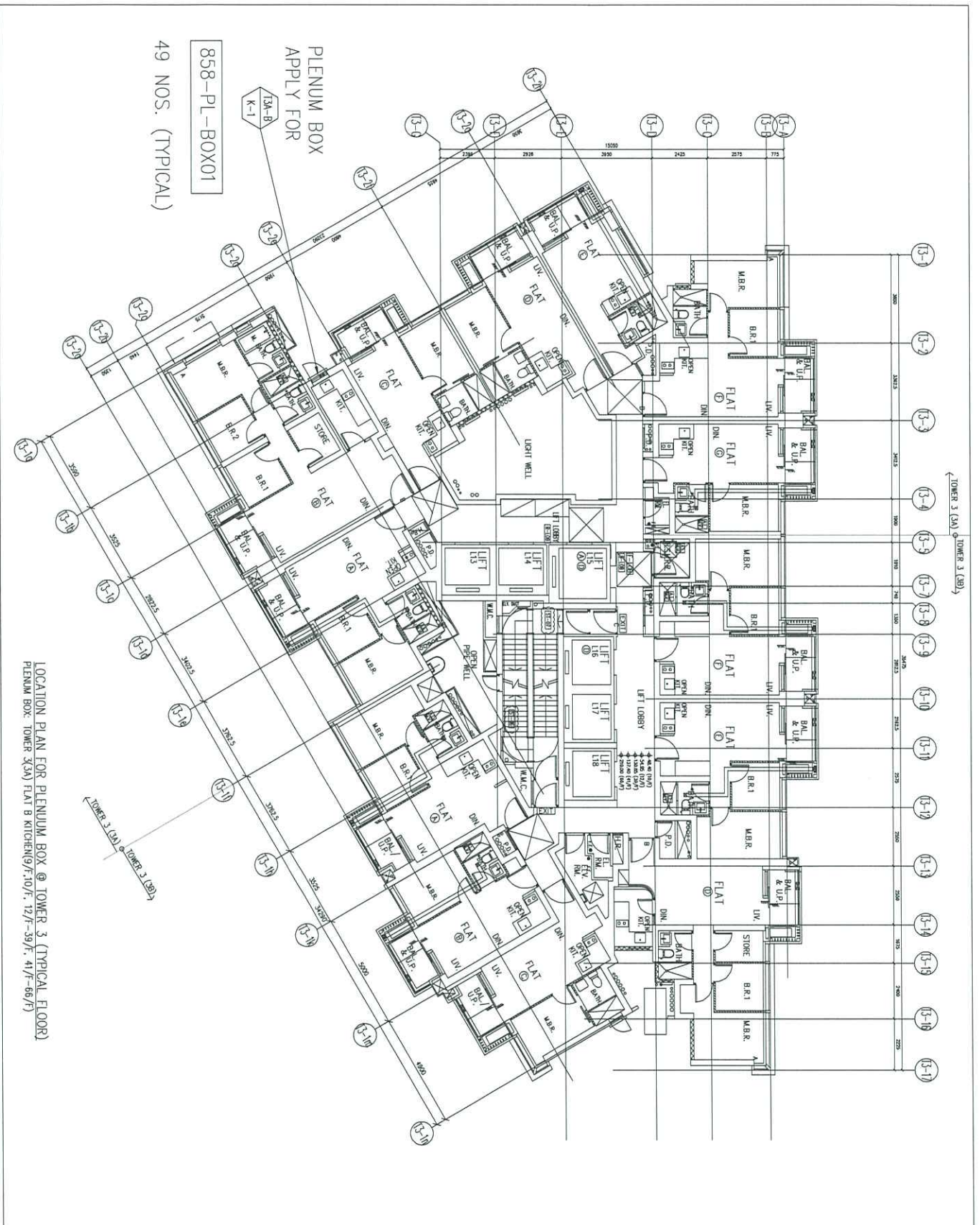

LOCATION PLAN FOR PLENUM BOX @ TOWER 3 (TYPICAL FLOOR)
 PLENUM BOX: TOWER 3(A) FLAT B KITCHEN(9/10/F, 12/1-39/F, 41/7-06/7)

B.D. REF : _____

CLIENT : **信和置業有限公司**
 Sino Land Company Limited

ARCHITECT : **ronald lu partners**
Ronald Lu & Partners (HK) Ltd.
 呂文文建築師事務所 (信和) 有限公司

STRUCTURAL ENGINEER : **Gammon**

MECHANICAL CONSULTANT : **AECOM**

NOTE:
 1. DIMENSIONS ARE IN mm.
 2. ALL DIMENSIONS ARE VERIFIED FROM OUTSIDE BEFORE FABRICATION.
 3. ALL DIMENSIONS TO BE VERIFIED ON SITE.
 LEGEND:
 (A) - DETAIL MARK NO.
 (B) - REFER SHEET NO.
 1. F.F.L. - FINISHED FLOOR LEVEL
 2. S.F.L. - STRUCTURAL FLOOR LEVEL
 3. (C) - RECESSED DETAIL

DATE : 15-JUN-22	SCALE : 1:150
DRAWN BY :	CHECKED BY :
JOB NO. : J-858	
PROJECT : PROPOSED RESIDENTIAL DEVELOPMENT AT KOTAI ZONE, PHASE T1, LOHAS PARK (SECUNG KHAM O, H.T.)	
TITLE : LOCATION PLAN (FOR T3 TYPICAL FLOOR)	
 信和置業有限公司 510 Chee Koo Ling Road, Kowloon (423488211-4 Fax: (852) 2727866 PWC NO. : J858-SO-PB-3031	
REV. : -	

TOWER 3 (3A) TOWER 3 (3B)

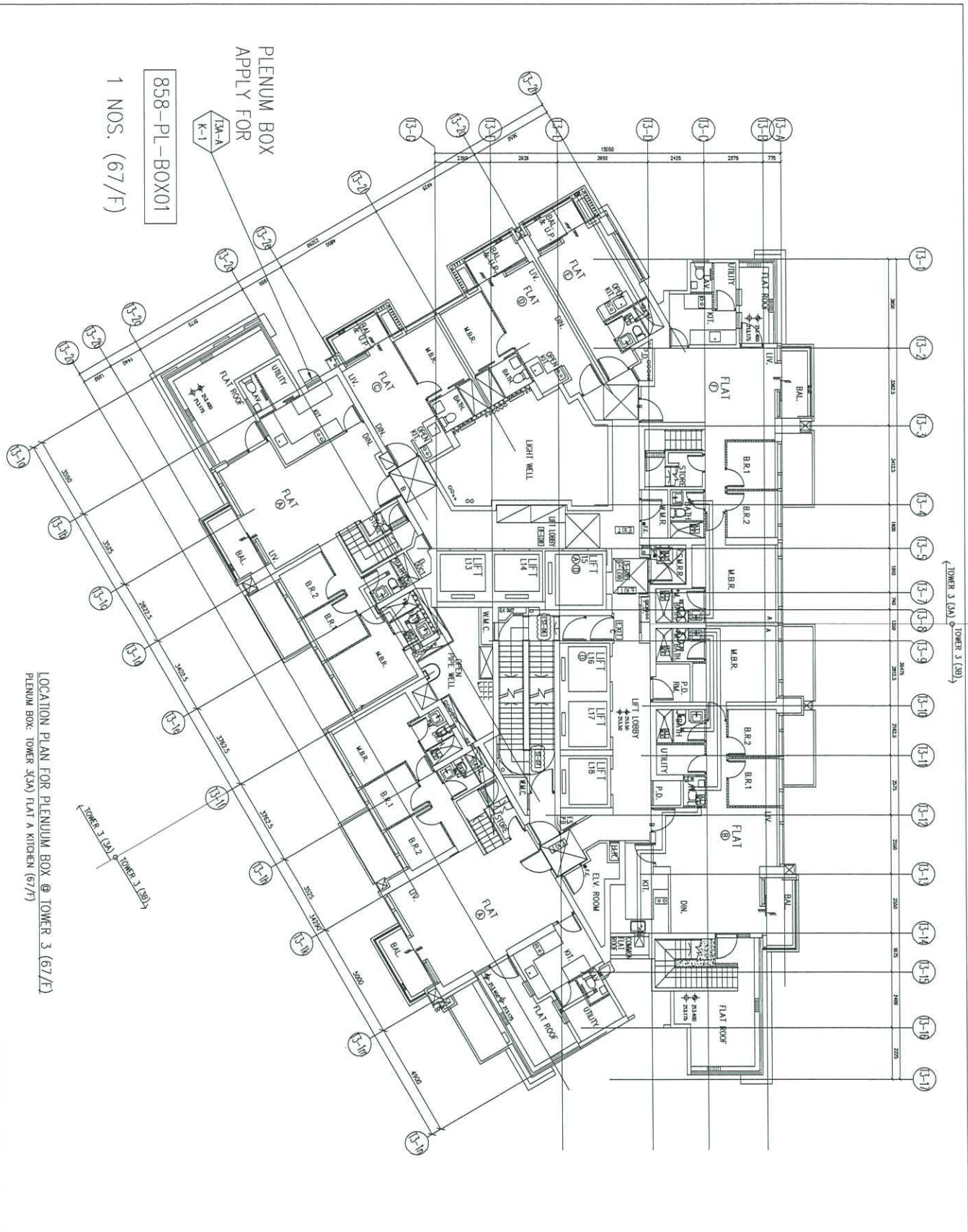

PLENUM BOX
APPLY FOR
858-PL-BOX01
1 NOS. (67/F)

LOCATION PLAN FOR PLENUM BOX @ TOWER 3 (67/F)
PLENUM BOX: TOWER 3(A) FLAT A KITCHEN (67/F)

B.D. REF :

CLIENT :
Sino Land Company Limited
新地有限公司

ARCHITECT :
ronald lu & partners
Ronald Lu & Partners (HK) Ltd.
呂文文建築師事務所 (香港) 有限公司



STRUCTURAL ENGINEER :



TRACER CONSULTANT:



NOTE:
1. ALL DIMENSIONS ARE IN mm.
2. ALL DIMENSIONS ARE VIEWED FROM OUTSIDE.
3. ALL DIMENSIONS TO BE VIEWED ON SITE BEFORE FABRICATION.

LEGEND:
① DETAIL MARK NO.
② REFER SHEET NO.

1. FILL -- FINISHED FLOOR LEVEL
2. S/D -- STRUCTURAL COLUMN LEVEL
3. -- REVERSED DIM.

NO.	DATE	REVISION	BY

JOB NO. : J-858

PROJECT : PROPOSED RESIDENTIAL DEVELOPMENT AT KWOI 700K, PHASE T1, TOWNS PARK (SHEUNG Kwan O, N.T.)

TITLE :
LOCATION PLAN
(FOR 13 67/F)

DRAWN BY :
CHECKED BY :
DATE : 15-JUN-22
SCALE : 1:150

UNITED ENGINEERING CONSULTANTS
MIDI
610 Cheong Cheong Road, Kowloon
Tel: 23892111-4 Fax: 23892118-6
DWC NO. : 0558-SO-PB-3032

REV. : -