

工程指示 / 要求簡箋(E.I.)

工程指示編號：EI / 5614 / 24

修改版次：D

工程編號：J - 858

工程名稱：將軍澳日出康城 11

工程項目：(特色層) 偏林箱 拆圖 comment 加一隻

收件人：生統 / 鈹金

發件人：Helen Chak

日期：27/06/2024

要求提供 / 確認 事項：

- | | | |
|------------------------------------|-------------------------------------|-------------------------------|
| <input type="checkbox"/> 初步鋁料 B.M. | <input type="checkbox"/> 加工拆圖，然後生產 | <input type="checkbox"/> 尺寸表 |
| <input type="checkbox"/> 正式鋁料 B.M. | <input type="checkbox"/> 技術上資料 / 指示 | <input type="checkbox"/> 報價 |
| <input type="checkbox"/> 配件 B.M. | <input type="checkbox"/> 樣辦或貨品說明書 | <input type="checkbox"/> 分判合約 |

內容：

D: (特色層) 偏林箱 加 T3: 1 個 = 共 12 個 - 73B-B/K-1
按 2024.06.27 則師和機電順興 comment 加一隻

C: (特色層) 偏林箱 T1: 5 個, T2: 4 個, T3: 2 個 = 共 11 個 -
請鈹金拆圖，附圖 MC 42772 和 CAD

B: 三邊鋁角托雀網，請修改拆圖。大貨用此生產。

A: 按顧問要求，需要加雀網。請按附件修改 拆圖
請鈹金廠拆圖。

EI4866 已報價確認，鈹金拆圖和生產。

所有偏林箱，需要鉻化。3mm 厚

請在 2024.05.23 前完成上列要求。

附：頁

原合約工程包

原合約工程加 / 減賬

新工程報價

Bun

分發東莞各部門：

- | | | | |
|--|---|--|--|
| <input type="checkbox"/> 生產技術總監 <input type="checkbox"/> 連附件 | <input checked="" type="checkbox"/> 技術部 <input checked="" type="checkbox"/> 連附件 | <input type="checkbox"/> 生產部 <input type="checkbox"/> 連附件 | <input type="checkbox"/> 機械設計部 <input type="checkbox"/> 連附件 |
| <input type="checkbox"/> 採購部 <input type="checkbox"/> 連附件 | <input checked="" type="checkbox"/> 生產統籌部 <input checked="" type="checkbox"/> 連附件 | <input checked="" type="checkbox"/> 小羅 & 清 <input checked="" type="checkbox"/> 連附件 | |
| <input type="checkbox"/> 質檢部 <input type="checkbox"/> 連附件 | <input type="checkbox"/> 會計部 <input type="checkbox"/> 連附件 | <input type="checkbox"/> 報關組 <input type="checkbox"/> 連附件 | <input checked="" type="checkbox"/> 其他 楊榮輝 <input checked="" type="checkbox"/> 連附件 |

分發香港各部門：

- | | | | |
|---|--|---|--|
| <input type="checkbox"/> 行政部 <input type="checkbox"/> 連附件 | <input type="checkbox"/> 會計部 <input type="checkbox"/> 連附件 | <input type="checkbox"/> 統籌部 <input type="checkbox"/> 連附件 | <input type="checkbox"/> 工程部地盤科文 積哥 <input type="checkbox"/> 連附件 |
| <input type="checkbox"/> 採購部 <input type="checkbox"/> 連附件 | <input type="checkbox"/> QS 部 <input type="checkbox"/> 連附件 | <input type="checkbox"/> 維修部 <input type="checkbox"/> 連附件 | <input type="checkbox"/> 其他 _____ <input type="checkbox"/> 連附件 |

傳遞編號：

HK 1224 / 24

發件人簽署：

項目經理簽署：

PROJECT :

**PROPOSED RESIDENTIAL DEVELOPMENT
AT TKOTL 7ORP, PHASE 11, LOHAS PARK, TSEUNG KWAN O, N.T.**

02

TITLE : SHOP DRAWING FOR
PLENUM BOX AT SPECIAL UNITS

DATE: 28-JUNE-2024

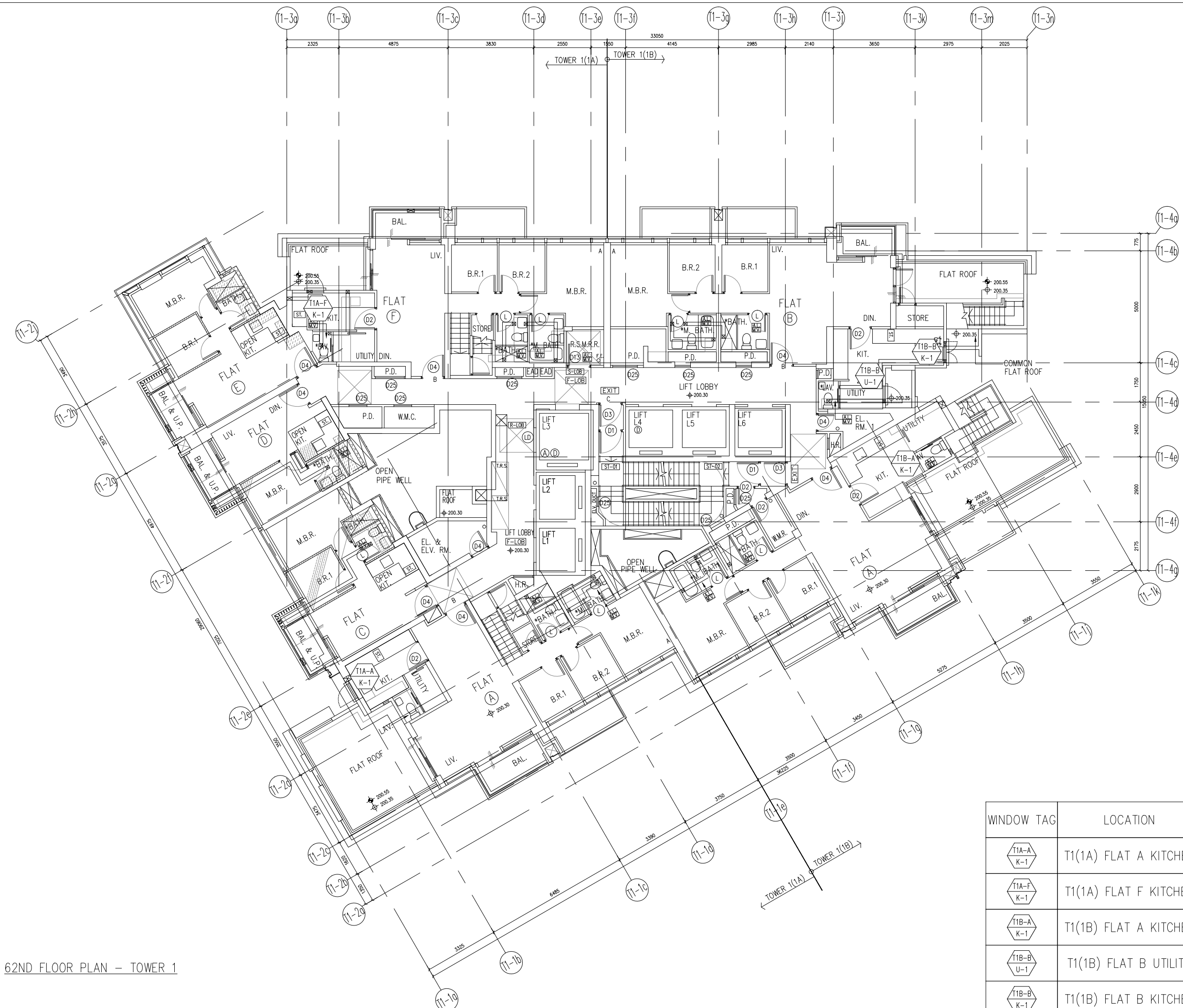

62ND FLOOR PLAN - TOWER 1

B.D. REF :

CLIENT :
 信和置業有限公司
 Sino Land Company Limited

ARCHITECT :
 ronald lu & partners
 Architect, Planners, Interior Designers
 Ronald Lu & Partners (HK) Ltd.
 呂元祥建築師事務所 (香港) 有限公司

MAIN CONTRACTOR :
 Gammon

STRUCTURAL ENGINEER :
 AECOM

FAÇADE CONSULTANT:
 AECOM

NOTE :
 1. ALL DIMENSIONS ARE IN mm.
 2. ALL ELEVATIONS ARE VIEWED FROM OUTSIDE.
 3. ALL DIMENSIONS TO BE VERIFIED ON SITE BEFORE FABRICATION.

LEGEND :
 X1 → DETAIL MARK NO.
 X001 → REFER SHEET NO.
 1. F.F.L. -- FINISHED FLOOR LEVEL
 2. S.F.L. -- STRUCTURAL FLOOR LEVEL
 3. (R) -- REVERSED DETAIL

NO.	DATE	REVISED	BY
-----	------	---------	----

JOB NO. : J-858
 PROJECT : PROPOSED RESIDENTIAL DEVELOPMENT AT TKOTL 70RP, PHASE 11, LOHAS PARK TSEUNG KWAN O, N.T.

TITLE :
 IN-SITU ALUM. WINDOW LAYOUT PLAN
 62/F - TOWER 1

DATE : 30-APR-24 SCALE : 1:160
 DRAWN BY : CHECKED BY :

美特鋁質有限公司
 MIDI ALUMINIUM FABRICATOR LTD.
 Units 6-8, Sunray Industrial Centre, 1/F
 610 Cha Kwo Ling Road, Kowloon
 Tel:23489211-4 Fax:(852)27272666

DWG NO. : J858-PB-SUT1P01 REV. : -

WINDOW TAG	LOCATION	QTY
T1A-A K-1	T1(1A) FLAT A KITCHEN	1
T1A-F K-1	T1(1A) FLAT F KITCHEN	1
T1B-A K-1	T1(1B) FLAT A KITCHEN	1
T1B-B U-1	T1(1B) FLAT B UTILITY	1
T1B-B K-1	T1(1B) FLAT B KITCHEN	1

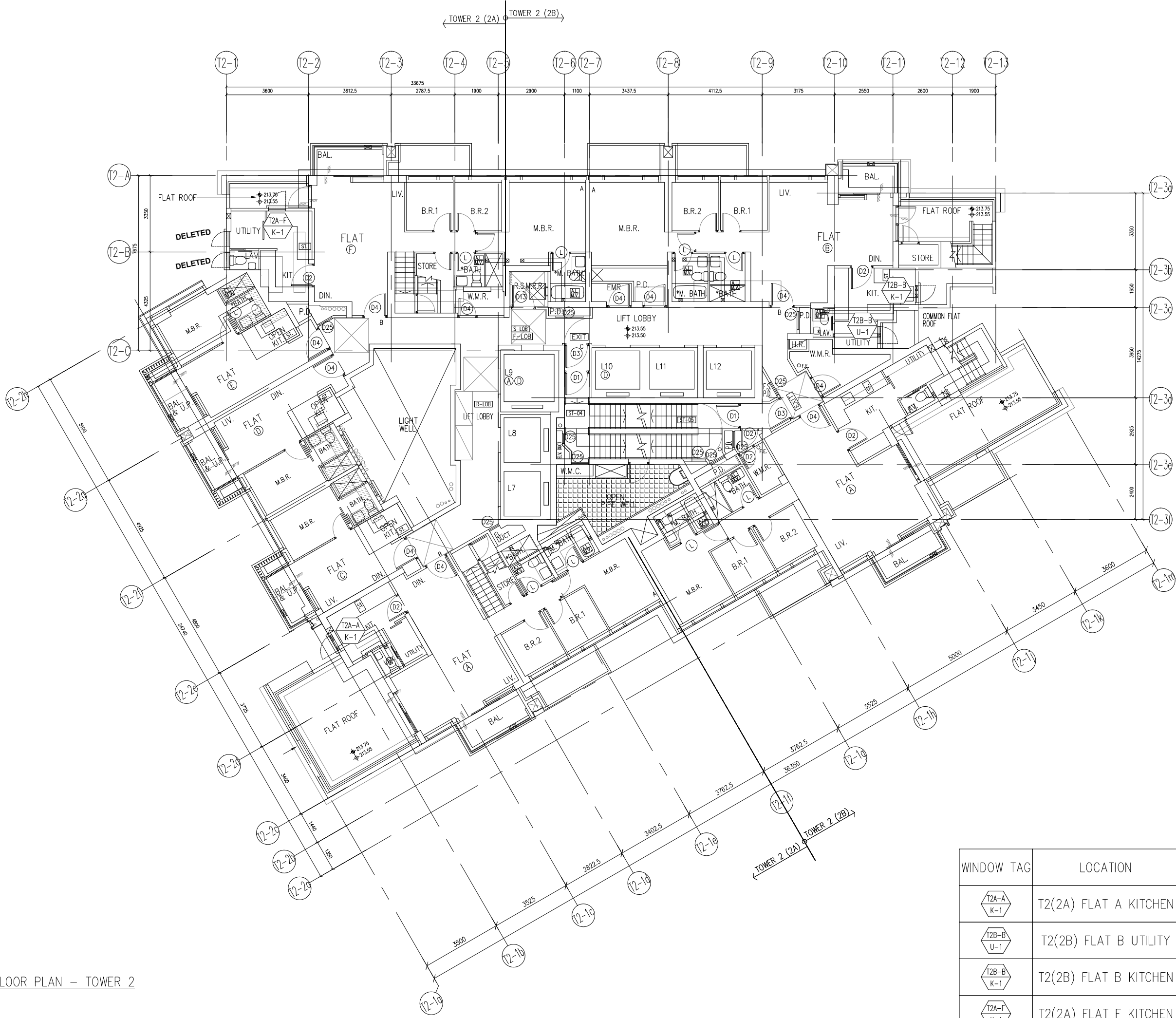

67TH FLOOR PLAN - TOWER 2

B.D. REF :

CLIENT :
 信和置業有限公司
 Sino Land Company Limited

ARCHITECT :
 ronald lu & partners
 Architects, Planners, Interior Designers
 Ronald Lu & Partners (HK) Ltd.
 呂元祥建築師事務所 (香港) 有限公司

MAIN CONTRACTOR :
 Gammon

STRUCTURAL ENGINEER :
 AECOM

FAÇADE CONSULTANT:
 AECOM

NOTE :
 1. ALL DIMENSIONS ARE IN mm.
 2. ALL ELEVATIONS ARE VIEWED FROM OUTSIDE.
 3. ALL DIMENSIONS TO BE VERIFIED ON SITE BEFORE FABRICATION.

LEGEND :
 x1 --- DETAIL MARK NO.
 x001 --- REFER SHEET NO.
 1. F.F.L. --- FINISHED FLOOR LEVEL
 2. S.F.L. --- STRUCTURAL FLOOR LEVEL
 3. (R) --- REVERSED DETAIL

NO.	DATE	REVISED	BY

JOB NO. : J-858
 PROJECT : PROPOSED RESIDENTIAL DEVELOPMENT AT TKOTL 70RP, PHASE 11, LOHAS PARK TSEUNG KWAN O, N.T.

TITLE : IN-SITU ALUM. WINDOW LAYOUT PLAN 67/F - TOWER 2

DATE : 30-APR-24 SCALE : 1:160
 DRAWN BY : CHECKED BY :

美特鋁質有限公司
 MIDI ALUMINIUM FABRICATOR LTD.
 Units 6-8, Sunray Industrial Centre, 1/F
 610 Cha Kwo Ling Road, Kowloon
 Tel:23489211-4 Fax:(852)2727666

DWG NO. : J858-PB-SUT2P01 REV. : -

WINDOW TAG	LOCATION	QTY
T2A-A K-1	T2(2A) FLAT A KITCHEN	1
T2B-B U-1	T2(2B) FLAT B UTILITY	1
T2B-B K-1	T2(2B) FLAT B KITCHEN	1
T2A-F K-1	T2(2A) FLAT F KITCHEN	1

B.D. REF :

CLIENT :
 信和置業有限公司
 Sino Land Company Limited



ARCHITECT :
 **ronald lu & partners**
 Architects, Planners, Interior Designers
Ronald Lu & Partners (HK) Ltd.
 呂元祥建築師事務所 (香港) 有限公司

MAIN CONTRACTOR :
 **Gammon**

STRUCTURAL ENGINEER :
 **AECOM**

FAÇADE CONSULTANT:
 **AECOM**

NOTE :
 1. ALL DIMENSIONS ARE IN mm.
 2. ALL ELEVATIONS ARE VIEWED FROM OUTSIDE.
 3. ALL DIMENSIONS TO BE VERIFIED ON SITE BEFORE FABRICATION.

LEGEND :
 x1 — DETAIL MARK NO.
 x001 — REFER SHEET NO.
 1. F.F.L. — FINISHED FLOOR LEVEL
 2. S.F.L. — STRUCTURAL FLOOR LEVEL
 3. (R) — REVERSED DETAIL

A	27-06-2024	REVISED AS PER ARCHITECT COMMENTS	MN
NO.	DATE	REVISED	BY

JOB NO. : J-858
 PROJECT : PROPOSED RESIDENTIAL DEVELOPMENT AT TKOTL 70RP, PHASE 11, LOHAS PARK TSEUNG KWAN O, N.T.

TITLE :
 IN-SITU ALUM. WINDOW LAYOUT PLAN
 67/F — TOWER 3



DATE : 30-APR-24 SCALE : 1:160
 DRAWN BY : CHECKED BY :

 **美特鋁質有限公司**
MIDI ALUMINIUM FABRICATOR LTD.
 Units 6-8, Sunray Industrial Centre, 1/F
 610 Cha Kwo Ling Road, Kowloon
 Tel:23489211-4 Fax:(852)2727666

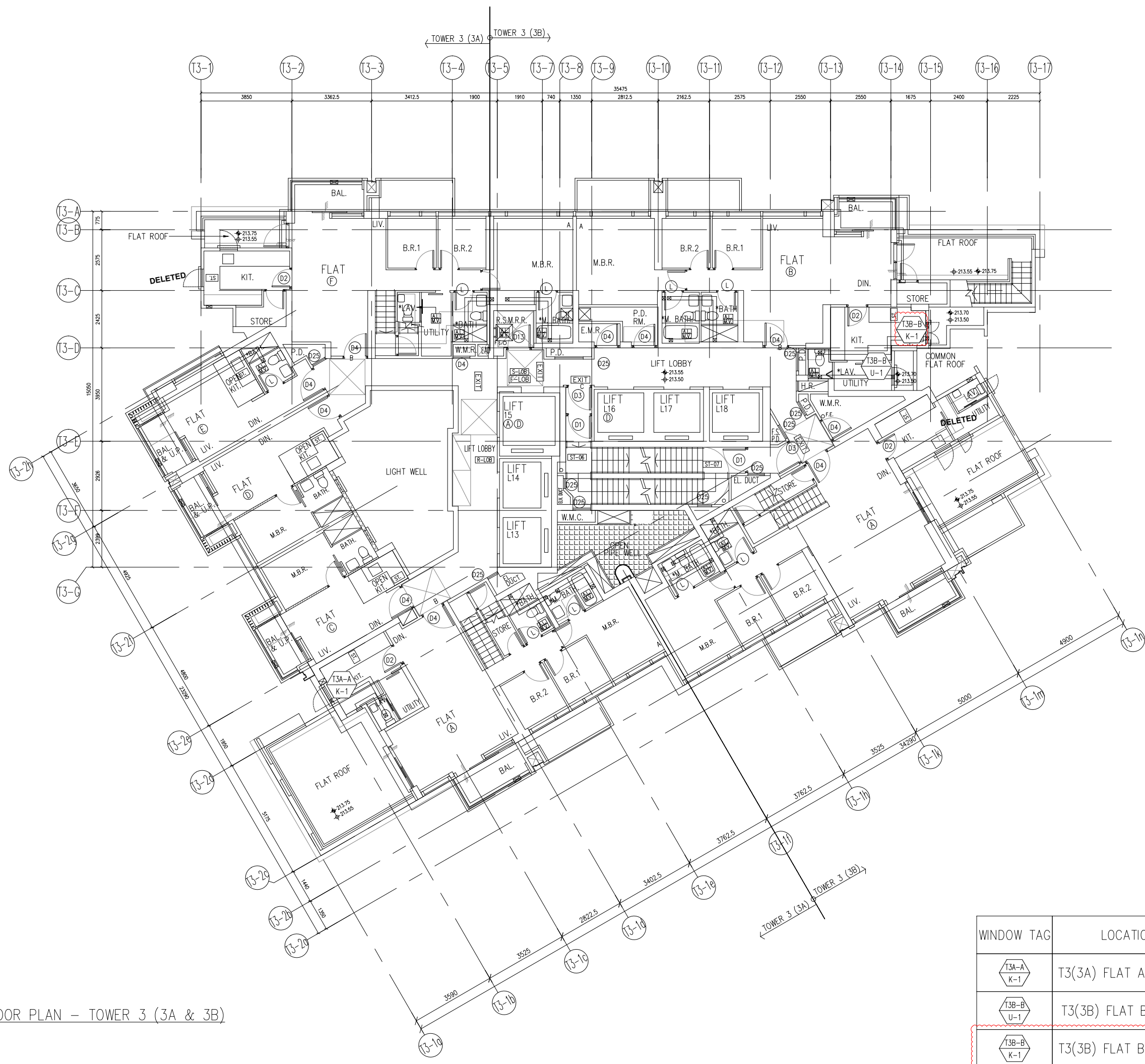
DWG NO. : J858-PB-SUT3P01 REV. : A



67TH FLOOR PLAN — TOWER 3 (3A & 3B)

WINDOW TAG	LOCATION	QTY
	T3(3A) FLAT A KITCHEN	1
	T3(3B) FLAT B UTILITY	1
	T3(3B) FLAT B KITCHEN	1

B.D. REF :

CLIENT :
 信和置業有限公司
 Sino Land Company Limited

ARCHITECT :
 ronald lu & partners
 Architectural Planners Interior Designers
 Ronald Lu & Partners (HK) Ltd.
 呂元祥建築師事務所(香港)有限公司

MAIN CONTRACTOR :
 Gammon

STRUCTURAL ENGINEER :
 AECOM

FACADE CONSULTANT:
 AECOM

NOTE :
 1. ALL DIMENSIONS ARE IN mm.
 2. ALL ELEVATIONS ARE VIEWED FROM OUTSIDE.
 3. ALL DIMENSIONS TO BE VERIFIED ON SITE BEFORE FABRICATION.

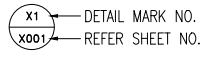
LEGEND :

 x1 ———— DETAIL MARK NO.
 X001 ———— REFER SHEET NO.
 1. F.F.L. — FINISHED FLOOR LEVEL
 2. S.F.L. — STRUCTURAL FLOOR LEVEL
 3. (R) — REVERSED DETAIL

NO.	DATE	REVISED	BY

JOB NO. : J-858
 PROJECT : PROPOSED RESIDENTIAL DEVELOPMENT AT TKOTL 70RP, PHASE 11, LOHAS PARK TSEUNG KWAN O, N.T.

TITLE : PLENUM BOX SCHEDULE AT SPECIAL UNITS

DATE : 30-APR-24 SCALE : 1:40

DRAWN BY : CHECKED BY :

 美特鋁質有限公司
 MIDI ALUMINIUM FABRICATOR LTD.
 Units 6-8, Sunray Industrial Centre, 1/F
 610 Cha Kwo Ling Road, Kowloon
 Tel:23489211-4 Fax:(852)27727666

DWG NO. : J858-PB-SUT1S01 REV. : -

ELEVATION/
PART PLAN/
SECTION

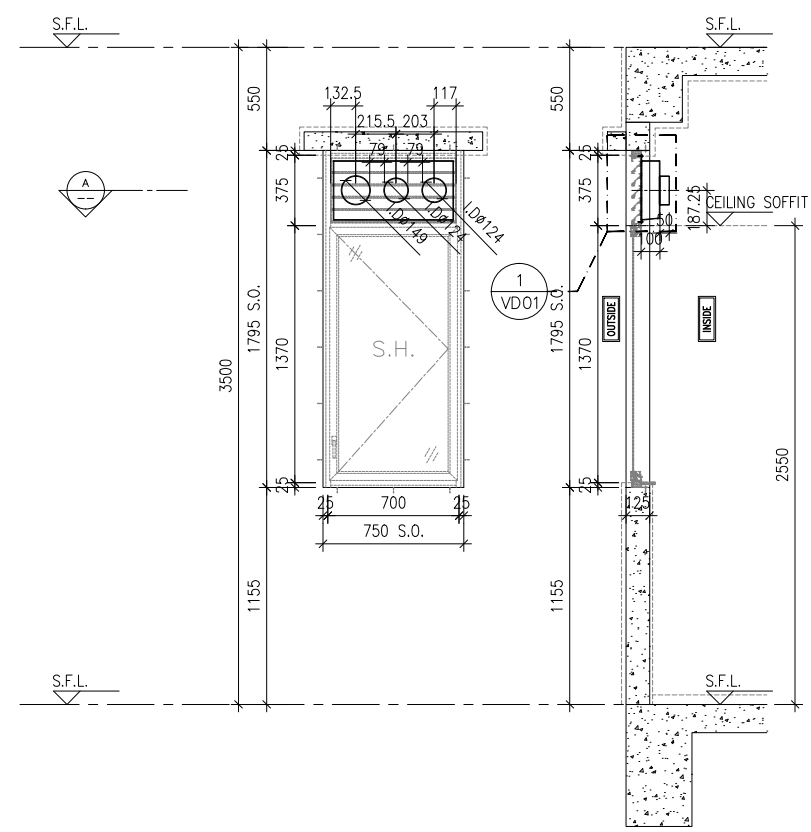

ELEVATION SECTION

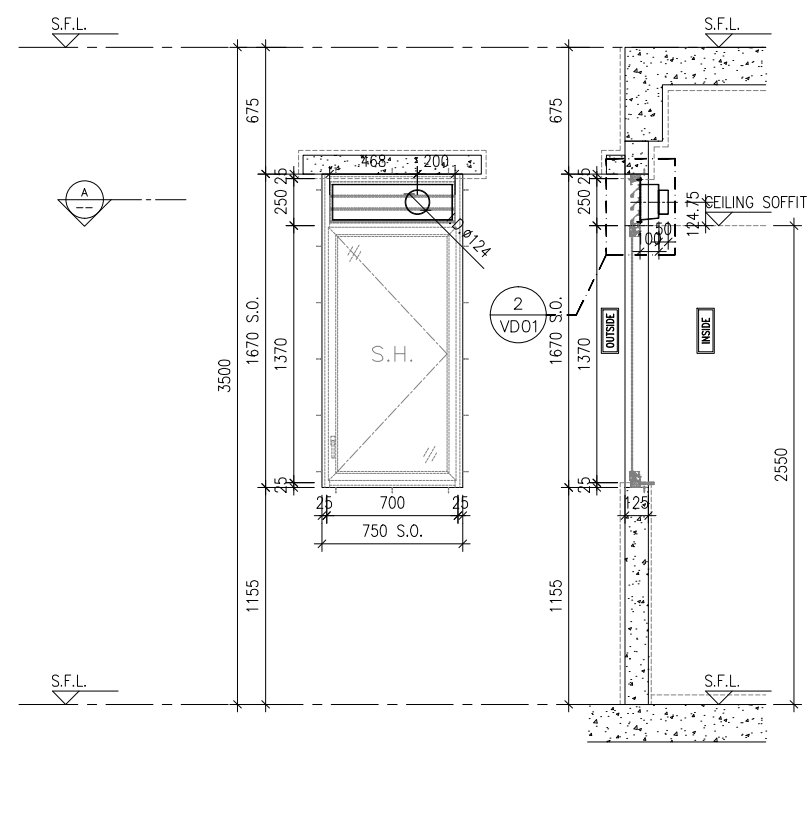

ELEVATION SECTION

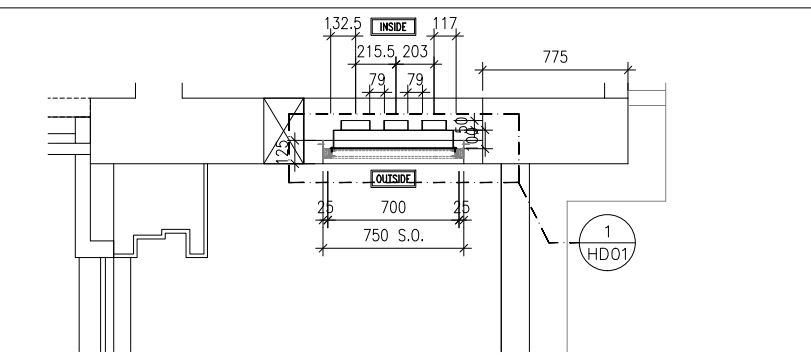

PART PLAN A

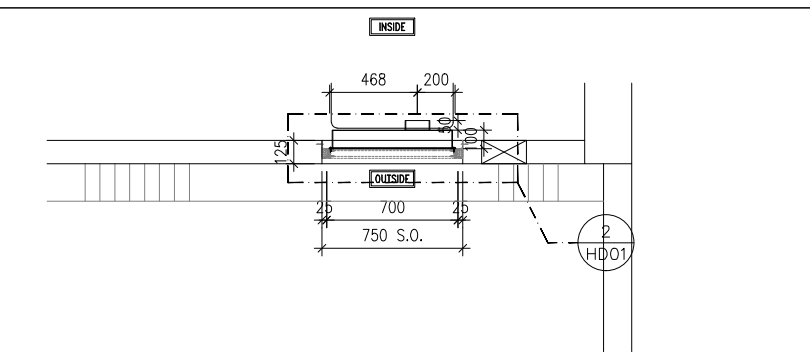

PART PLAN A

GLAZING AREA:	Required = 0.661	Provided = 0.7315
OPENABLE AREA:	Required = 0.413	Provided = 0.8297

GLAZING AREA:	Required = 0.597	Provided = 0.7314
OPENABLE AREA:	Required = 0.373	Provided = 0.8296

WINDOW MARK	
LOCATION	TOWER 1(1A) FLAT A KITCHEN(62/F)
SECTION	50mm ALUM. SECTION WITH PVF2 COATING(SLIVER CHAMPAGNE COLOUR)
GLAZING	6mm THK TEMPERED GLASS
QUANTITY	1 NO.
REMARKS	FREE AREA (%) : 23.15/38.14 = 0.6070 = 60.70%

WINDOW MARK	
LOCATION	TOWER 1(1A) FLAT F KITCHEN(62/F)
SECTION	50mm ALUM. SECTION WITH PVF2 COATING(SLIVER CHAMPAGNE COLOUR)
GLAZING	6mm THK TEMPERED GLASS
QUANTITY	1 NO.
REMARKS	FREE AREA (%) : 24.99/42.93 = 0.58.21 = 58.21%

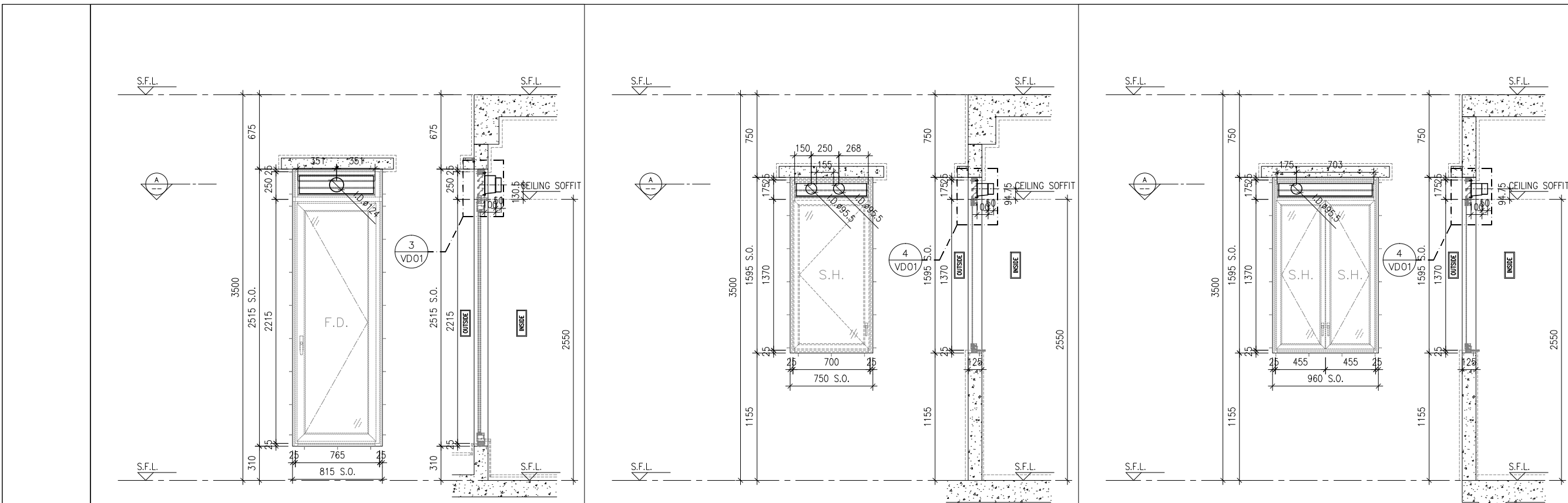

ELEVATION/
PART PLAN/
SECTION

ELEVATION SECTION

ELEVATION SECTION

ELEVATION SECTION

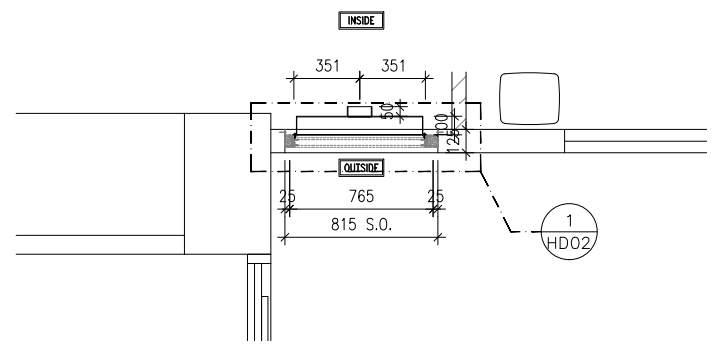

PART PLAN A

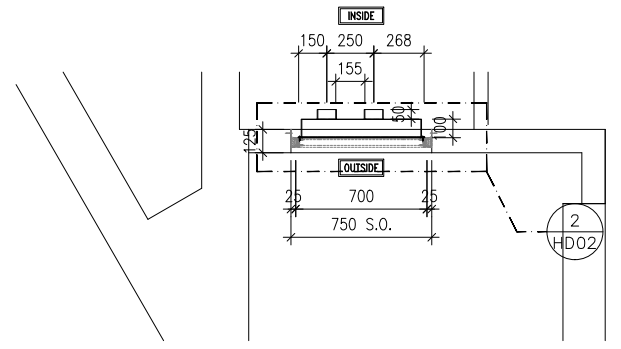

PART PLAN A

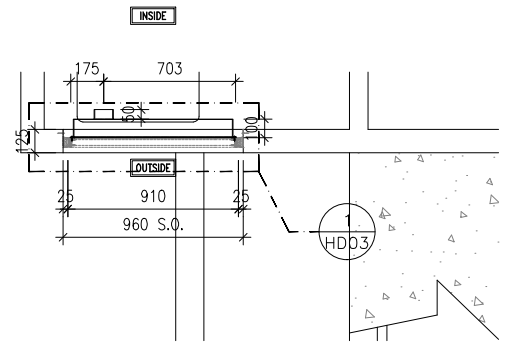

PART PLAN A

B.D. REF :

CLIENT :
信和置業有限公司
Sino Land Company Limited

ARCHITECT :
ronald lu & partners
Architects, Planners, Interior Designers
Ronald Lu & Partners (HK) Ltd.
呂元祥建築師事務所 (香港) 有限公司

MAIN CONTRACTOR :
Gammon

STRUCTURAL ENGINEER :
AECOM

FACADE CONSULTANT:
AECOM

NOTE :
1. ALL DIMENSIONS ARE IN mm.
2. ALL ELEVATIONS ARE VIEWED FROM OUTSIDE.
3. ALL DIMENSIONS TO BE VERIFIED ON SITE BEFORE FABRICATION.

LEGEND :
X1 — DETAIL MARK NO.
X001 — REFER SHEET NO.
1. F.F.L. — FINISHED FLOOR LEVEL
2. S.F.L. — STRUCTURAL FLOOR LEVEL
3. (R) — REVERSED DETAIL

NO.	DATE	REVISED	BY

JOB NO. : J-858
PROJECT : PROPOSED RESIDENTIAL DEVELOPMENT AT TKOTL 70RP, PHASE 11, LOHAS PARK TSEUNG KWAN O, N.T.

TITLE : PLENUM BOX SCHEDULE AT SPECIAL UNITS

DATE : 30-APR-24 SCALE : 1:40
DRAWN BY : CHECKED BY :

美特鋁質有限公司
MIDI ALUMINIUM FABRICATOR LTD.
Units 6-8, Sunray Industrial Centre, 1/F
610 Cha Kwo Ling Road, Kowloon
Tel:23489211-4 Fax:(852)2727666

DWG NO. : J858-PB-SUT1S02 REV. : -

GLAZING AREA:	Required = 0.847	Provided = 0.7862	GLAZING AREA:	Required = N/A	Provided = 0.7315	GLAZING AREA:	Required = 0.938	Provided = 0.8692
OPENABLE AREA:	Required = 0.530	Provided = 1.4331	OPENABLE AREA:	Required = N/A	Provided = 0.8297	OPENABLE AREA:	Required = 0.586	Provided = 1.1036

WINDOW MARK			
LOCATION	TOWER 1(1B) FLAT A KITCHEN(62/F)	TOWER 1(1B) FLAT B UTILITY(62/F)	TOWER 1(1B) FLAT B KITCHEN(62/F)
SECTION	65mm ALUM. SECTION WITH PVF2 COATING(SLIVER CHAMPAGNE COLOUR)	50mm ALUM. SECTION WITH PVF2 COATING(SLIVER CHAMPAGNE COLOUR)	50mm ALUM. SECTION WITH PVF2 COATING(SLIVER CHAMPAGNE COLOUR)
GLAZING	8mm THK. CLEAR TEMPERED GLASS+12mm AIR+8mm THK. CLEAR TEMPERED GLASS IGU	6mm THK TEMPERED GLASS	6mm THK TEMPERED GLASS
QUANTITY	1 NO.	1 NO.	1 NO.
REMARKS	FREE AREA (%) : 21.08/32.78 = 0.6431 = 64.31%	FREE AREA (%) : 20.84/38.75 = 0.5378 = 53.78%	FREE AREA (%) : 20.84/38.75 = 0.5378 = 53.78%

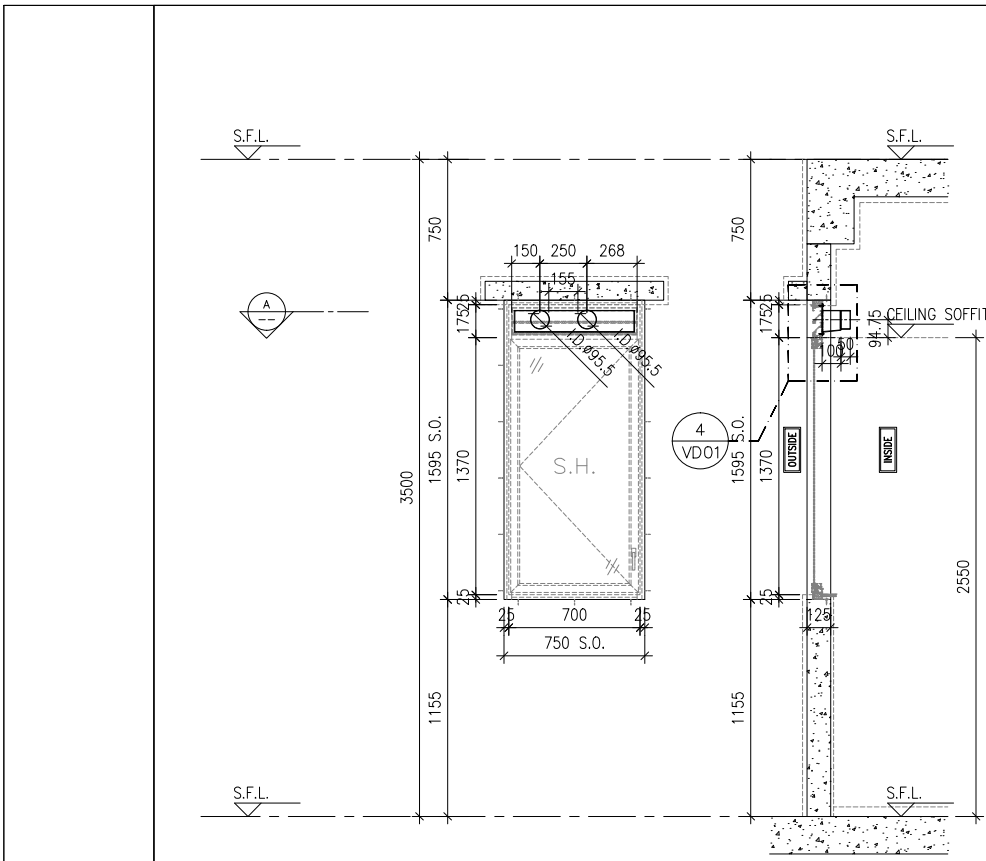

ELEVATION SECTION

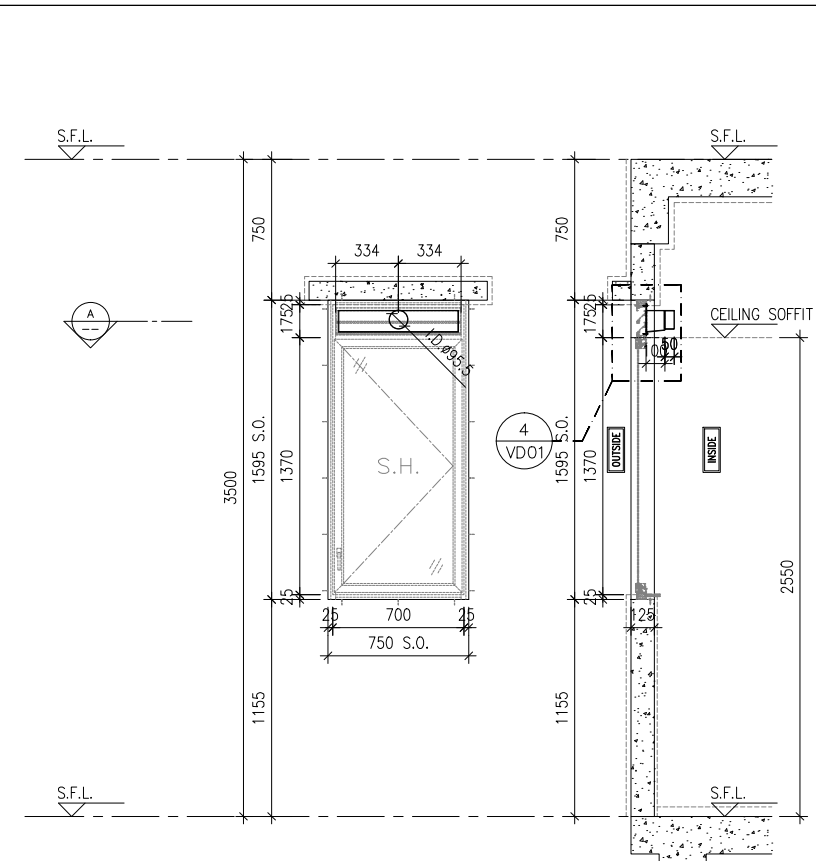

ELEVATION SECTION

ELEVATION/
PART PLAN/
SECTION

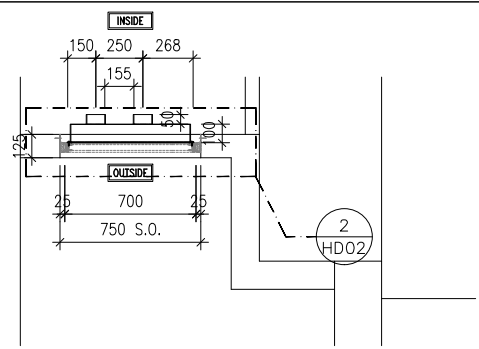

PART PLAN A

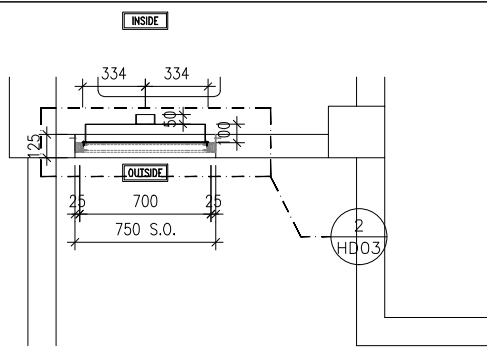

PART PLAN A

GLAZING AREA:	Required = N/A	Provided = 0.7315
OPENABLE AREA:	Required = N/A	Provided = 0.8297

GLAZING AREA:	Required = 0.738	Provided = 0.7315
OPENABLE AREA:	Required = 0.461	Provided = 0.8297

WINDOW MARK	
LOCATION	TOWER 2(2B) FLAT B UTILITY(67/F)
SECTION	50mm ALUM. SECTION WITH PVF2 COATING(SLIVER CHAMPAGNE COLOUR)
GLAZING	6mm THK TEMPERED GLASS
QUANTITY	1 NO.
REMARKS	FREE AREA (%) : 20.84/38.75 = 0.5378 = 53.78%

WINDOW MARK	
LOCATION	TOWER 2(2B) FLAT B KITCHEN(67/F)
SECTION	50mm ALUM. SECTION WITH PVF2 COATING(SLIVER CHAMPAGNE COLOUR)
GLAZING	6mm THK TEMPERED GLASS
QUANTITY	1 NO.
REMARKS	FREE AREA (%) : 20.84/38.75 = 0.5378 = 53.78%

B.D. REF :

CLIENT :
 信和置業有限公司
Sino Land Company Limited

ARCHITECT :
 ronald lu & partners
Architects, Planners, Interior Designers
Ronald Lu & Partners (HK) Ltd.
呂元祥建築師事務所 (香港) 有限公司

MAIN CONTRACTOR :
 Gammon

STRUCTURAL ENGINEER :
 AECOM

FAÇADE CONSULTANT:
 AECOM

- NOTE :
1. ALL DIMENSIONS ARE IN mm.
 2. ALL ELEVATIONS ARE VIEWED FROM OUTSIDE.
 3. ALL DIMENSIONS TO BE VERIFIED ON SITE BEFORE FABRICATION.

- LEGEND :
- DETAIL MARK NO.
 - REFER SHEET NO.
 - 1. F.F.L. — FINISHED FLOOR LEVEL
 - 2. S.F.L. — STRUCTURAL FLOOR LEVEL
 - 3. — REVERSED DETAIL

NO.	DATE	REVISED	BY
-----	------	---------	----

JOB NO. : J-858
PROJECT : PROPOSED RESIDENTIAL DEVELOPMENT AT TKOTL 70RP, PHASE 11, LOHAS PARK TSEUNG KWAN O, N.T.

TITLE : PLENUM BOX SCHEDULE AT SPECIAL UNITS

DATE : 30-APR-24 SCALE : 1:40
DRAWN BY : CHECKED BY :

美特鋁質有限公司
MIDI ALUMINIUM FABRICATOR LTD.
Units 6-8, Sunray Industrial Centre, 1/F
610 Cha Kwo Ling Road, Kowloon
Tel:23489211-4 Fax:(852)2727666

DWG NO. : J858-PB-SUT2S02 REV. : -

ELEVATION/
PART PLAN/
SECTION

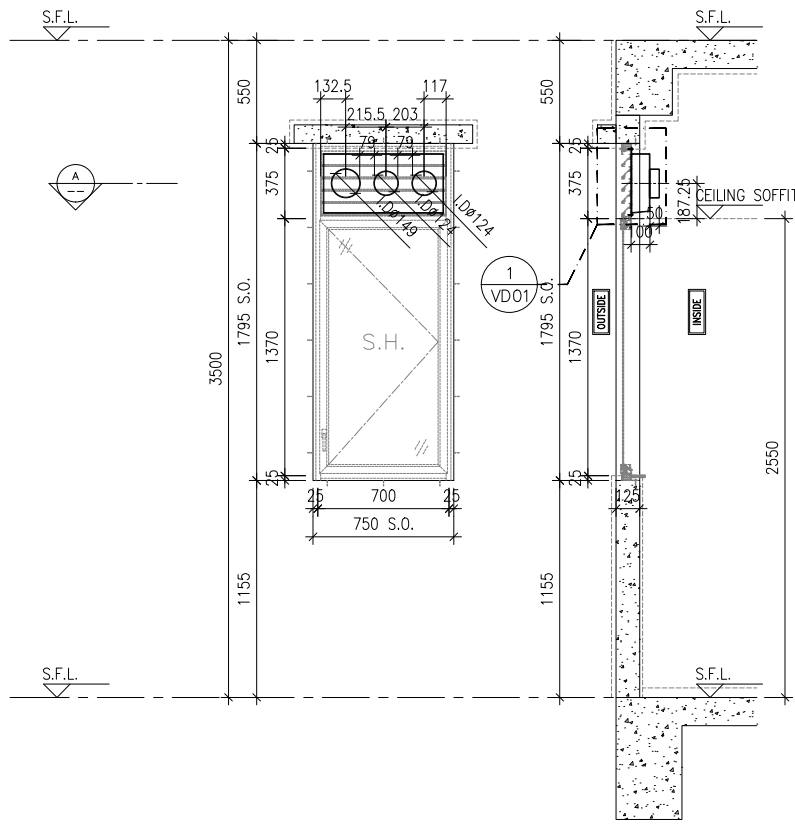

ELEVATION SECTION

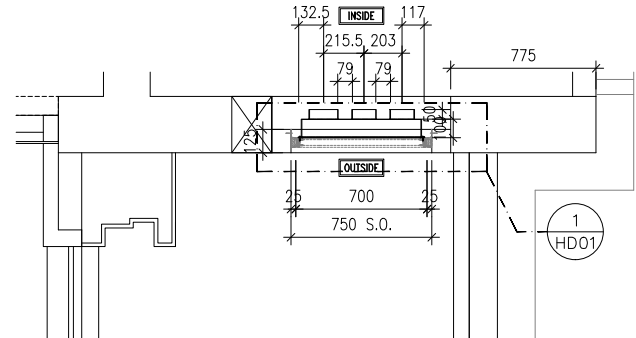

PART PLAN A

GLAZING AREA:	Required = 0.661	Provided = 0.7315
OPENABLE AREA:	Required = 0.413	Provided = 0.8297

WINDOW MARK	
LOCATION	TOWER 3(3A) FLAT A KITCHEN(67/F)
SECTION	50mm ALUM. SECTION WITH PVF2 COATING(SLIVER CHAMPAGNE COLOUR)
GLAZING	6mm THK TEMPERED GLASS
QUANTITY	1 NO.
REMARKS	FREE AREA (%) : 23.15/38.14 = 0.6070 = 60.70%

B.D. REF :

CLIENT :
 信和置業有限公司
Sino Land Company Limited

ARCHITECT :
 ronald lu & partners
Architects, Planners, Interior Designers
Ronald Lu & Partners (HK) Ltd.
呂元祥建築師事務所 (香港) 有限公司

MAIN CONTRACTOR :
 Gammon

STRUCTURAL ENGINEER :
 AECOM

FACADE CONSULTANT:
 AECOM

NOTE :
1. ALL DIMENSIONS ARE IN mm.
2. ALL ELEVATIONS ARE VIEWED FROM OUTSIDE.
3. ALL DIMENSIONS TO BE VERIFIED ON SITE BEFORE FABRICATION.

LEGEND :
 — DETAIL MARK NO.
 — REFER SHEET NO.

1. F.F.L. — FINISHED FLOOR LEVEL
2. S.F.L. — STRUCTURAL FLOOR LEVEL
3. — REVERSED DETAIL

NO.	DATE	REVISED	BY
-----	------	---------	----

JOB NO. : J-858
PROJECT : PROPOSED RESIDENTIAL DEVELOPMENT AT TKOTL 70RP, PHASE 11, LOHAS PARK TSEUNG KWAN O, N.T.

TITLE : PLENUM BOX SCHEDULE AT SPECIAL UNITS

DATE : 30-APR-24 SCALE : 1:40
DRAWN BY : CHECKED BY :

美特鋁質有限公司
MIDI ALUMINIUM FABRICATOR LTD.
Units 6-8, Sunray Industrial Centre, 1/F
610 Cha Kwo Ling Road, Kowloon
Tel:23489211-4 Fax:(852)27727666

DWG NO. : J858-PB-SUT3S01 REV. : -

ELEVATION/
PART PLAN/
SECTION

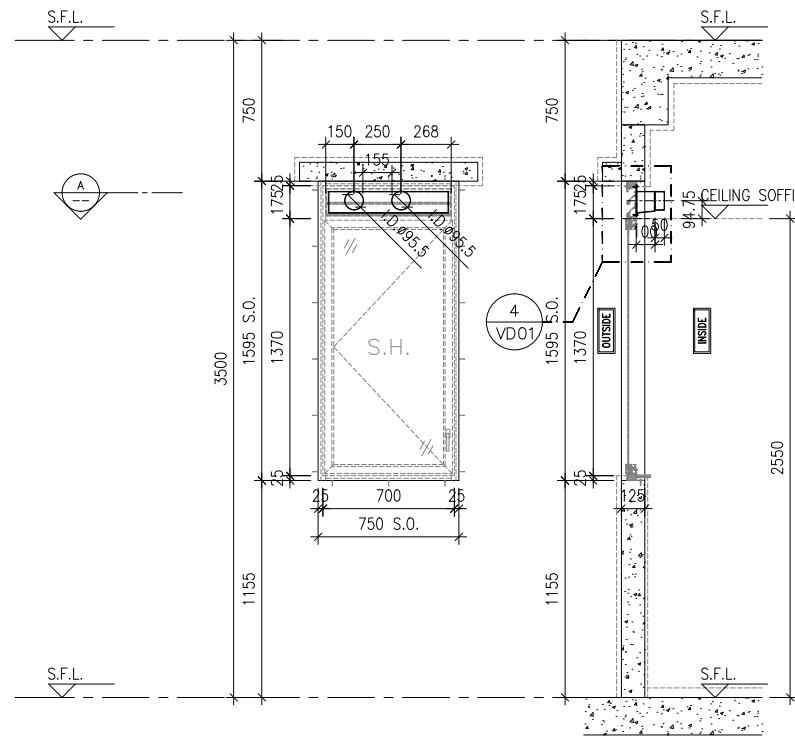

ELEVATION SECTION

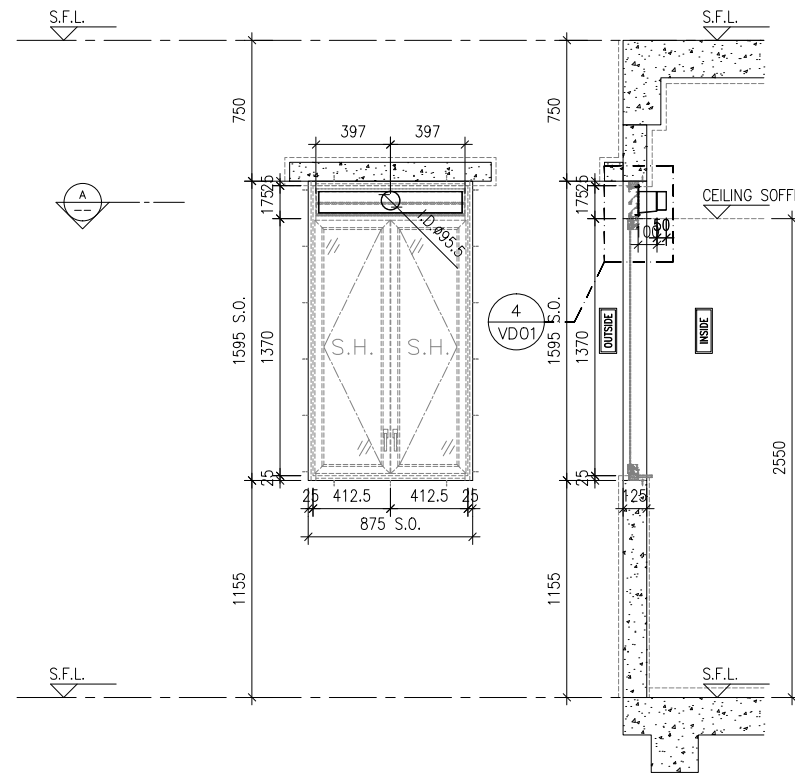

ELEVATION SECTION

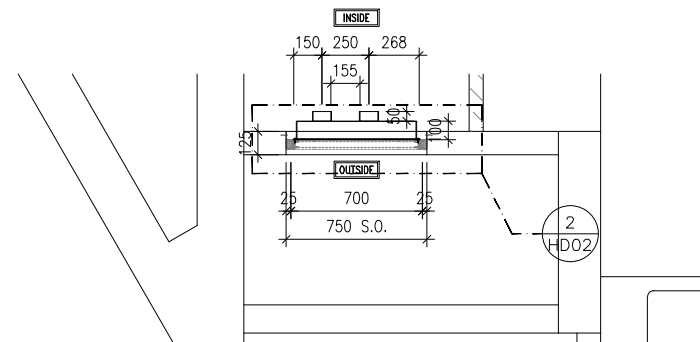

PART PLAN A

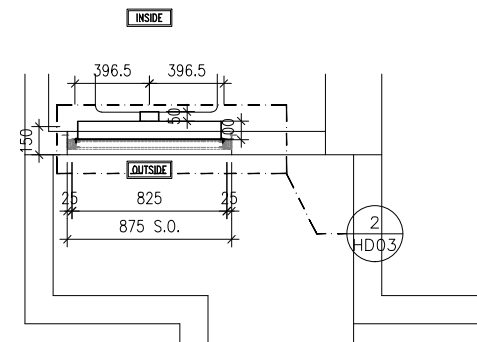

PART PLAN A

GLAZING AREA:	Required = N/A	Provided = 0.7315
OPENABLE AREA:	Required = N/A	Provided = 0.8297

GLAZING AREA:	Required = 0.837	Provided = 0.7682
OPENABLE AREA:	Required = 0.523	Provided = 0.9927

WINDOW MARK	
LOCATION	TOWER 3(3B) FLAT B UTILITY(67/F)
SECTION	65mm ALUM. SECTION WITH PVF2 COATING(SLIVER CHAMPAGNE COLOUR)
GLAZING	8mm THK. CLEAR TEMPERED GLASS+12mm AIR+8mm THK. CLEAR TEMPERED GLASS IGU
QUANTITY	1 NO.
REMARKS	FREE AREA (%) : 20.84/38.75 = 0.5378 = 53.78%

WINDOW MARK	
LOCATION	TOWER 3(3B) FLAT B KITCHEN(67/F)
SECTION	50mm ALUM. SECTION WITH PVF2 COATING(SLIVER CHAMPAGNE COLOUR)
GLAZING	6mm THK TEMPERED GLASS
QUANTITY	1 NO.
REMARKS	FREE AREA (%) : 20.84/38.75 = 0.5378 = 53.78%

B.D. REF :

CLIENT :
 信和置業有限公司
Sino Land Company Limited

ARCHITECT :
 ronald lu & partners
Architects, Planners, Interior Designers
Ronald Lu & Partners (HK) Ltd.
呂元祥建築師事務所 (香港) 有限公司

MAIN CONTRACTOR :
 Gammon

STRUCTURAL ENGINEER :
 AECOM

FACADE CONSULTANT:
 AECOM

NOTE :
1. ALL DIMENSIONS ARE IN mm.
2. ALL ELEVATIONS ARE VIEWED FROM OUTSIDE.
3. ALL DIMENSIONS TO BE VERIFIED ON SITE BEFORE FABRICATION.

LEGEND :
 — DETAIL MARK NO.
 — REFER SHEET NO.
1. F.F.L. — FINISHED FLOOR LEVEL
2. S.F.L. — STRUCTURAL FLOOR LEVEL
3. — REVERSED DETAIL

NO.	DATE	REVISED	BY
A	27-06-2024	REVISED AS PER ARCHITECT COMMENTS	MN

JOB NO. : J-858
PROJECT : PROPOSED RESIDENTIAL DEVELOPMENT AT TKOTL 70RP, PHASE 11, LOHAS PARK TSEUNG KWAN O, N.T.

TITLE : PLENUM BOX SCHEDULE AT SPECIAL UNITS

DATE : 30-APR-24 SCALE : 1:40
DRAWN BY : CHECKED BY :

美特鋁質有限公司
MIDI ALUMINIUM FABRICATOR LTD.
Units 6-8, Sunray Industrial Centre, 1/F
610 Cha Kwo Ling Road, Kowloon
Tel:23489211-4 Fax:(852)2727666

DWG NO. : J858-PB-SUT3S02 REV. : A

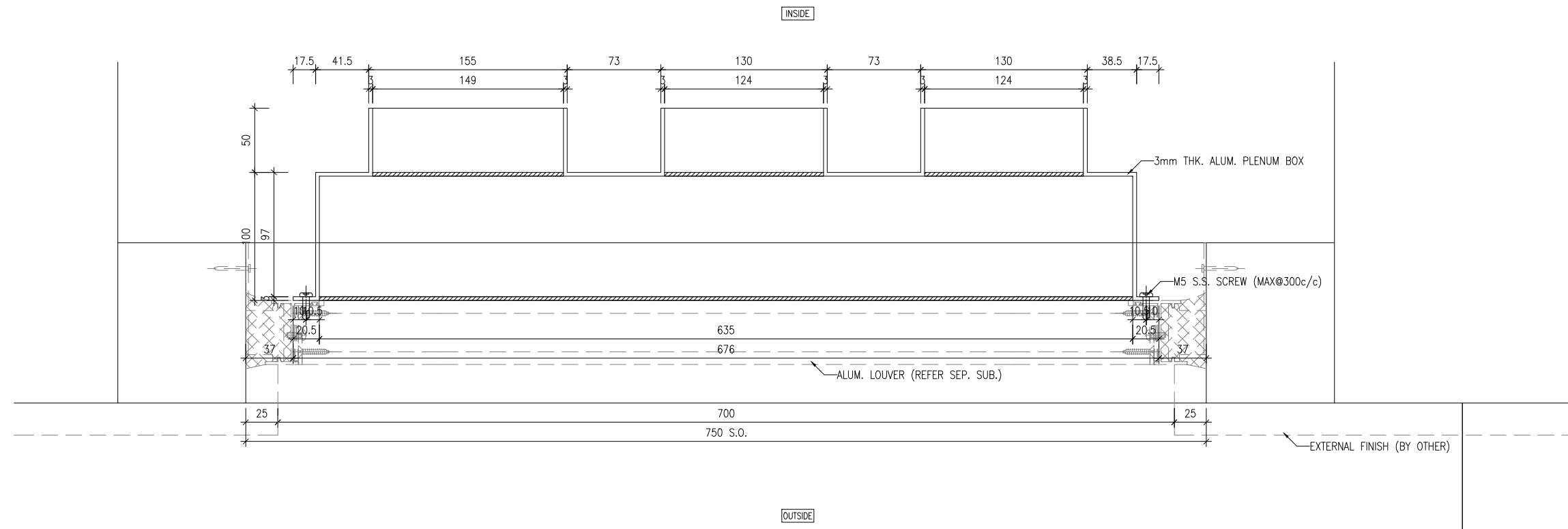

1 HORIZONTAL DETAIL
HD01

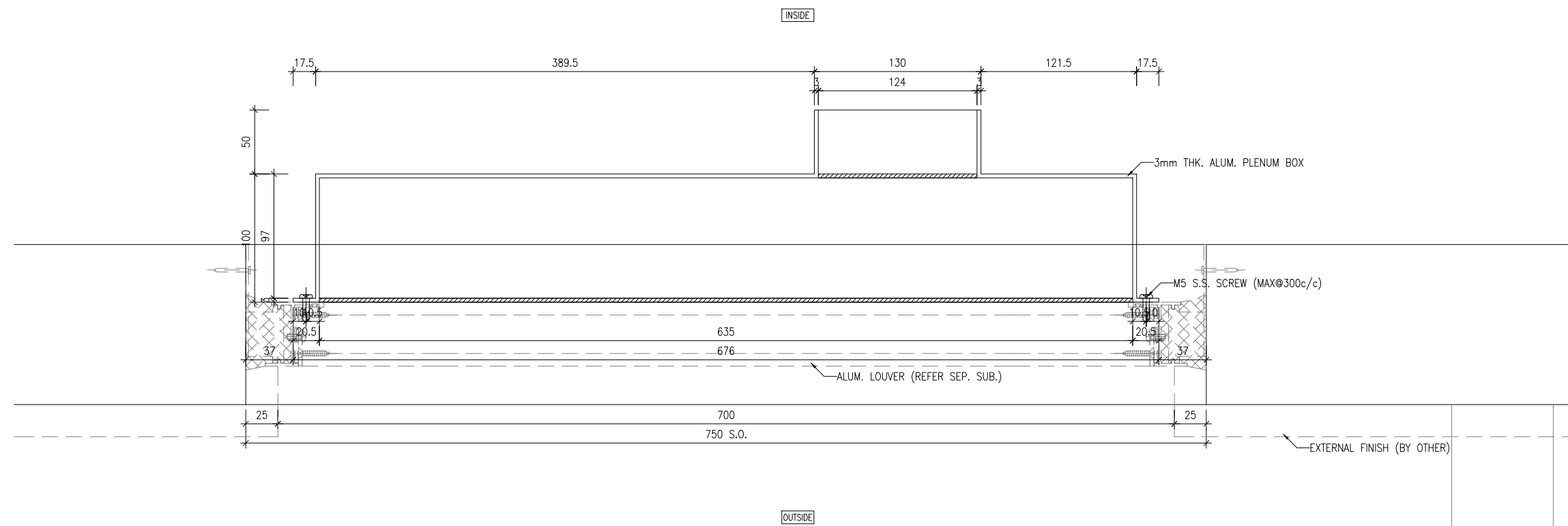

2 HORIZONTAL DETAIL
HD01

B.D. REF :

CLIENT :
信和置業有限公司
Sino Land Company Limited

ARCHITECT :
ronald lu & partners
Architects, Planners, Interior Designers
Ronald Lu & Partners (HK) Ltd.
呂元祥建築師事務所 (香港) 有限公司

MAIN CONTRACTOR :
Gammon

STRUCTURAL ENGINEER :
AECOM

FACADE CONSULTANT:
AECOM

NOTE :
1. ALL DIMENSIONS ARE IN mm.
2. ALL ELEVATIONS ARE VIEWED FROM OUTSIDE.
3. ALL DIMENSIONS TO BE VERIFIED ON SITE BEFORE FABRICATION.

LEGEND :
x1 — DETAIL MARK NO.
x001 — REFER SHEET NO.
1. F.F.L. — FINISHED FLOOR LEVEL
2. S.F.L. — STRUCTURAL FLOOR LEVEL
3. (R) — REVERSED DETAIL

NO.	DATE	REVISED	BY
-----	------	---------	----

JOB NO. : J-858
PROJECT : PROPOSED RESIDENTIAL DEVELOPMENT AT TKOTL 70RP, PHASE 11, LOHAS PARK TSEUNG KWAN O, N.T.

TITLE : PLENUM BOX TYPICAL DETAILS

DATE : 30-APR-24 SCALE : 1:40

DRAWN BY : CHECKED BY :

美特鋁質有限公司
MIDI ALUMINIUM FABRICATOR LTD.
Units 6-8, Sunray Industrial Centre, 1/F
610 Cha Kwo Ling Road, Kowloon
Tel:23489211-4 Fax:(852)27727666

DWG NO. : J858-PB-SUHD01 REV. : -

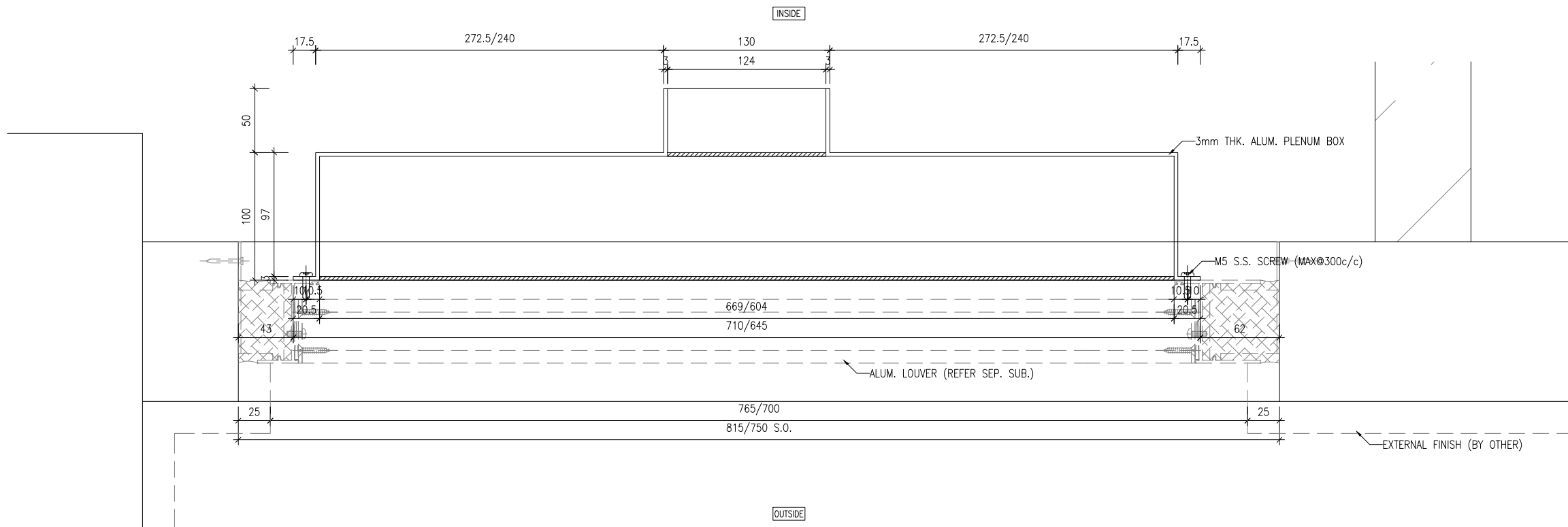

1 HORIZONTAL DETAIL
HD02

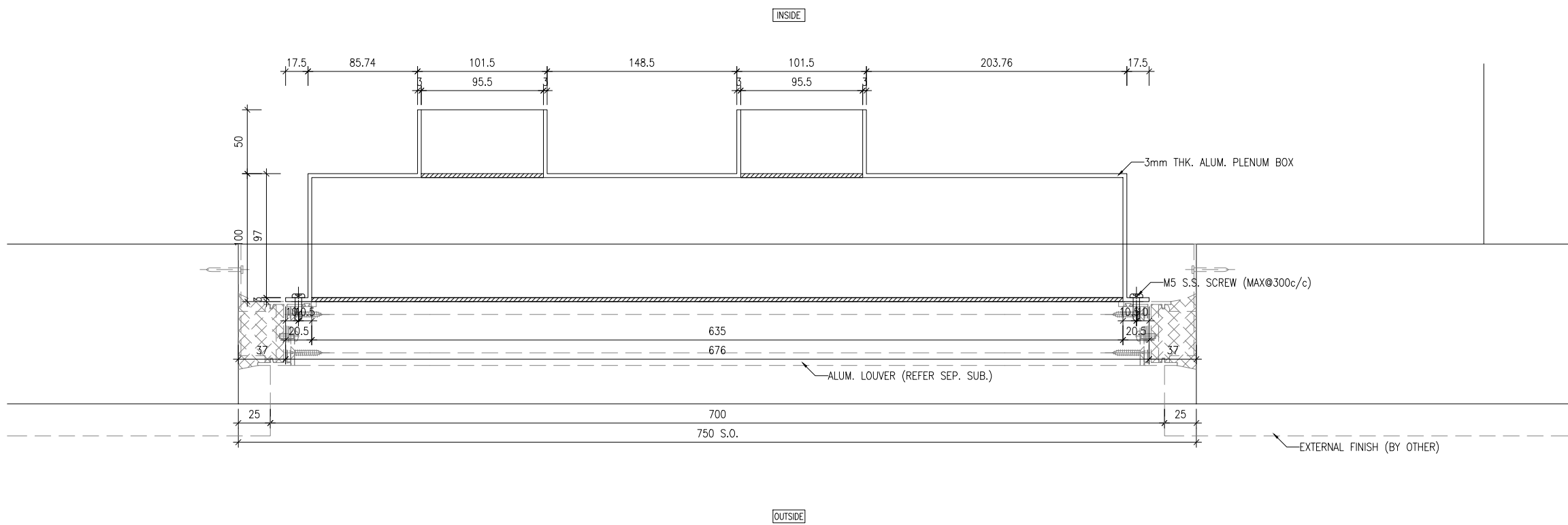

HD02 HORIZONTAL DETAIL
5002

B.D. REF :

CLIENT :
信和置業有限公司
Sino Land Company Limited

ARCHITECT :
ronald lu & partners
Architects, Planners, Interior Designers
Ronald Lu & Partners (HK) Ltd.
呂元祥建築師事務所 (香港) 有限公司

MAIN CONTRACTOR :
Gammon

STRUCTURAL ENGINEER :
AECOM

FACADE CONSULTANT:
AECOM

NOTE :
1. ALL DIMENSIONS ARE IN mm.
2. ALL ELEVATIONS ARE VIEWED FROM OUTSIDE.
3. ALL DIMENSIONS TO BE VERIFIED ON SITE BEFORE FABRICATION.

LEGEND :
x1 — DETAIL MARK NO.
x001 — REFER SHEET NO.
1. F.F.L. — FINISHED FLOOR LEVEL
2. S.F.L. — STRUCTURAL FLOOR LEVEL
3. (R) — REVERSED DETAIL

NO.	DATE	REVISED	BY
-----	------	---------	----

JOB NO. : J-858
PROJECT : PROPOSED RESIDENTIAL DEVELOPMENT AT TKOTL 70RP, PHASE 11, LOHAS PARK TSEUNG KWAN O, N.T.

TITLE : PLENUM BOX TYPICAL DETAILS

DATE : 30-APR-24 SCALE : 1:40

DRAWN BY : CHECKED BY :

美特鋁質有限公司
MIDI ALUMINIUM FABRICATOR LTD.
Units 6-8, Sunray Industrial Centre, 1/F
610 Cha Kwo Ling Road, Kowloon
Tel:23489211-4 Fax:(852)27727666

DWG NO. : J858-PB-SUHD02 REV. : -

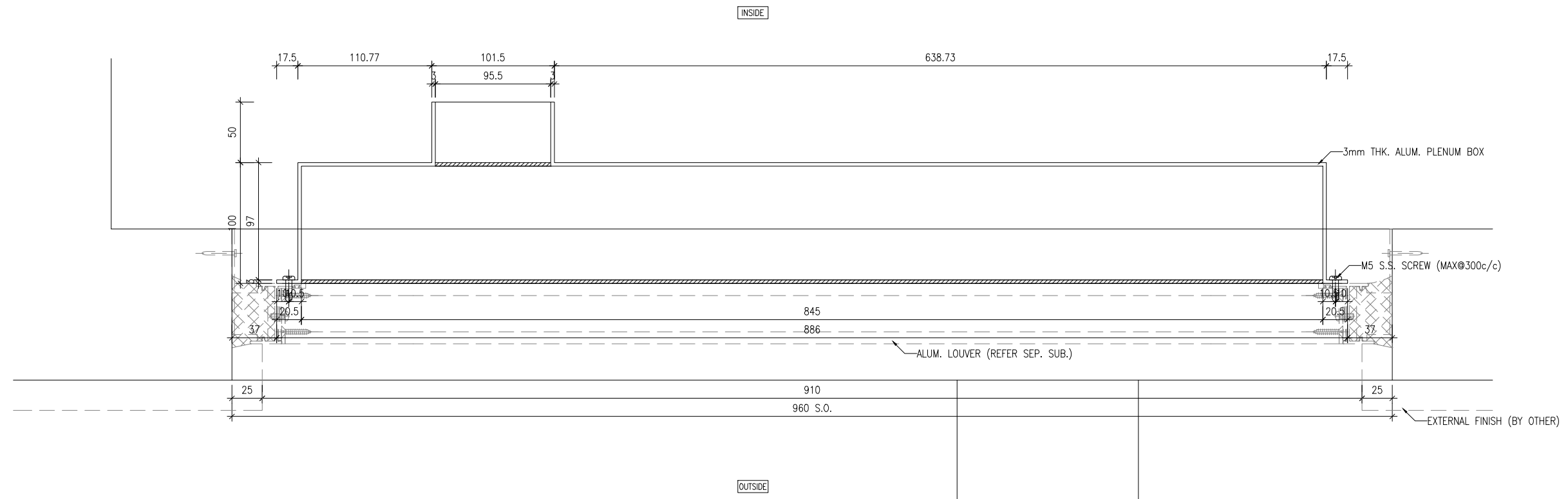

1 HORIZONTAL DETAIL
HD03

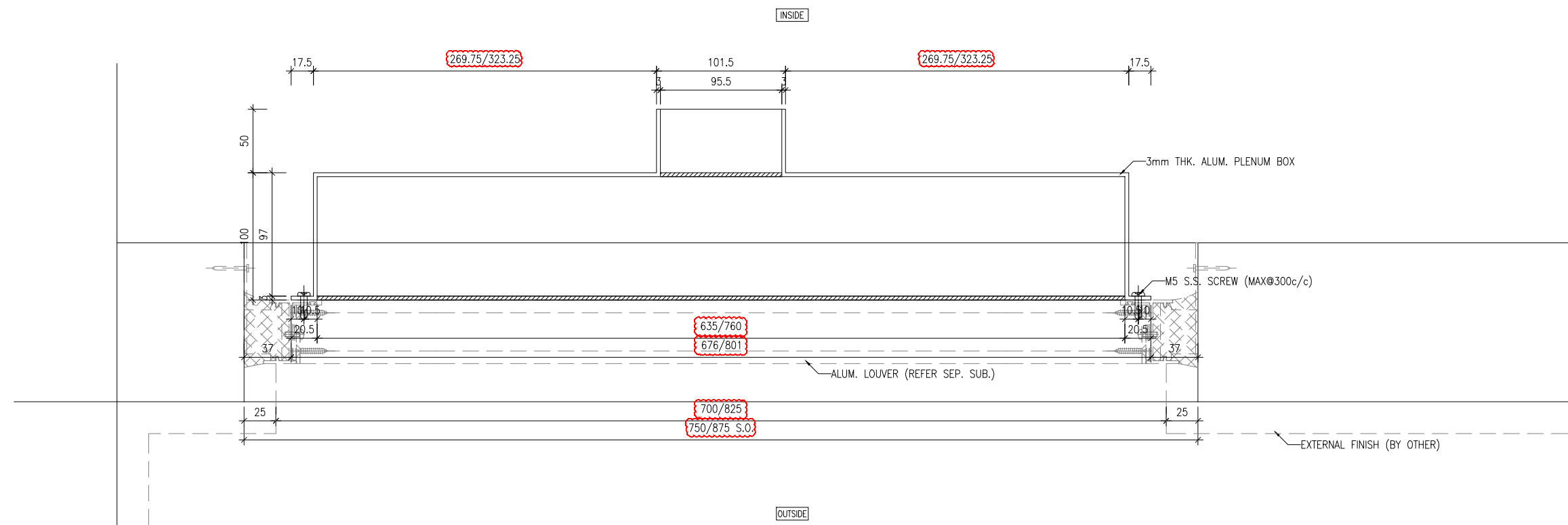

2 HORIZONTAL DETAIL
HD03

B.D. REF :

CLIENT :
信和置業有限公司
Sino Land Company Limited

ARCHITECT :
ronald lu & partners
Architects, Planners, Interior Designers
Ronald Lu & Partners (HK) Ltd.
呂元祥建築師事務所 (香港) 有限公司

MAIN CONTRACTOR :
Gammon

STRUCTURAL ENGINEER :
AECOM

FACADE CONSULTANT :
AECOM

NOTE :
1. ALL DIMENSIONS ARE IN mm.
2. ALL ELEVATIONS ARE VIEWED FROM OUTSIDE.
3. ALL DIMENSIONS TO BE VERIFIED ON SITE BEFORE FABRICATION.

LEGEND :
x1 - DETAIL MARK NO.
x001 - REFER SHEET NO.
1. F.F.L. -- FINISHED FLOOR LEVEL
2. S.F.L. -- STRUCTURAL FLOOR LEVEL
3. (R) -- REVERSED DETAIL

A	27-06-2024	REVISED AS PER ARCHITECT COMMENTS	MN
NO.	DATE	REVISED	BY

JOB NO. : J-858
PROJECT : PROPOSED RESIDENTIAL DEVELOPMENT AT TKOTL 70RP, PHASE 11, LOHAS PARK TSEUNG KWAN O, N.T.

TITLE : PLENUM BOX TYPICAL DETAILS

DATE : 30-APR-24 SCALE : 1:40

DRAWN BY : CHECKED BY :

美特鋁質有限公司
MIDI ALUMINIUM FABRICATOR LTD.
Units 6-8, Sunray Industrial Centre, 1/F
610 Cha Kwo Ling Road, Kowloon
Tel:23489211-4 Fax:(852)27727666

DWG NO. : J858-PB-SUHD03 REV. : A

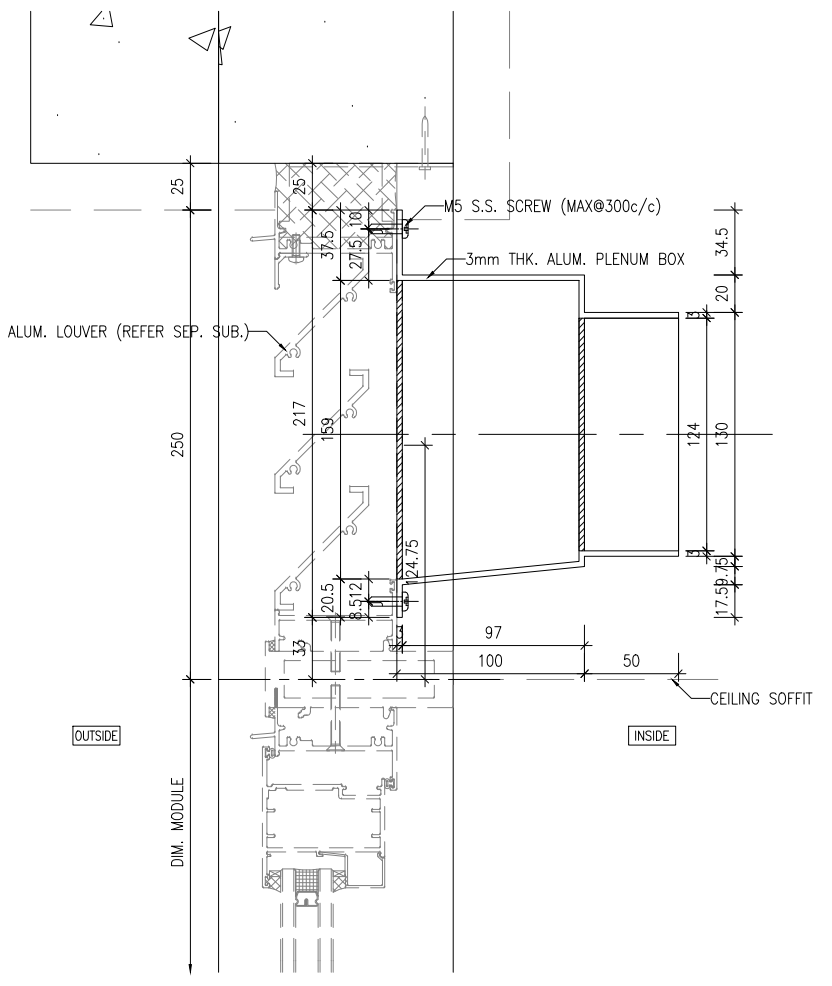

3 VERTICAL DETAIL
VD01

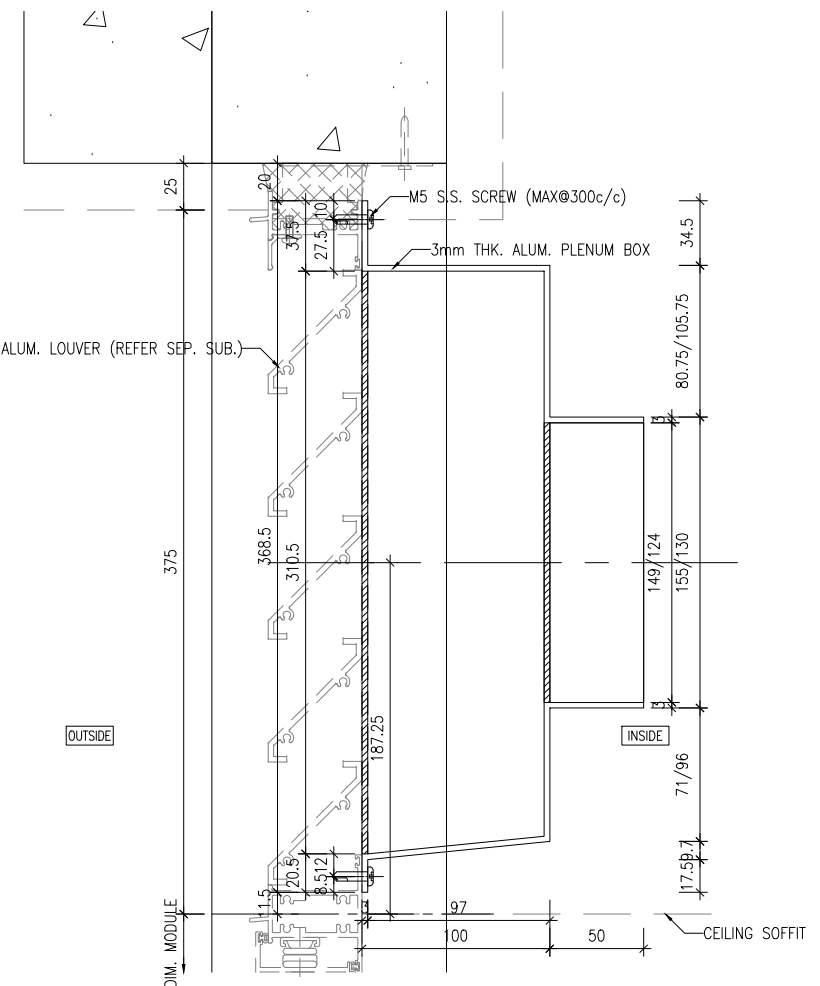

1 VERTICAL DETAIL
VD01

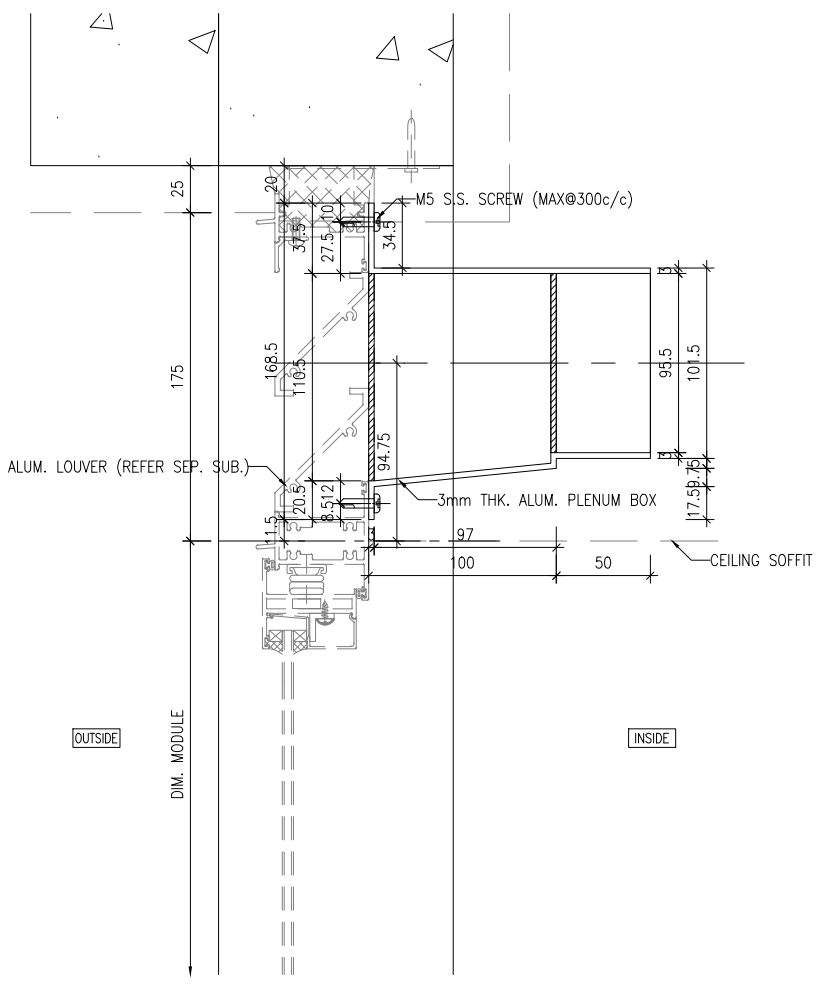

4 VERTICAL DETAIL
VD01

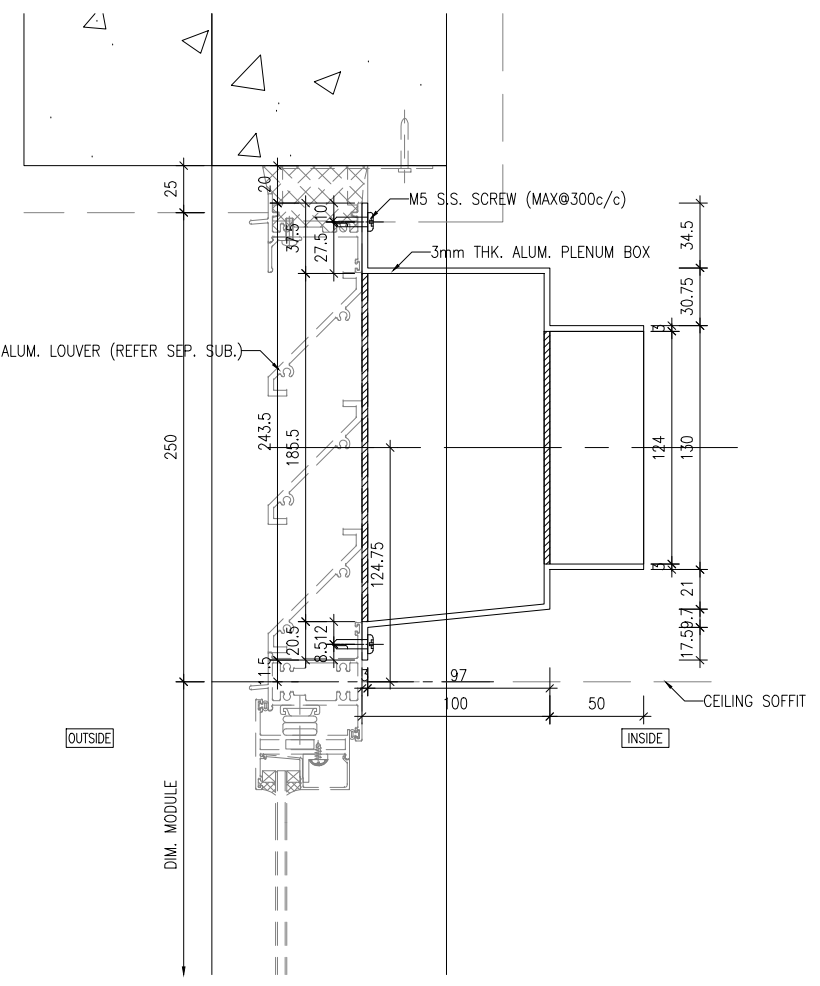

2 VERTICAL DETAIL
VD01

B.D. REF :

CLIENT :
信和置業有限公司
Sino Land Company Limited

ARCHITECT :
ronald lu & partners
Ronald Lu & Partners (HK) Ltd.
呂允祥建築師事務所 (香港) 有限公司
MAIN CONTRACTOR :

STRUCTURAL ENGINEER :
Gammon
AECOM
FAÇADE CONSULTANT:
AECOM

NOTE :
1. ALL DIMENSIONS ARE IN mm.
2. ALL ELEVATIONS ARE VIEWED FROM OUTSIDE.
3. ALL DIMENSIONS TO BE VERIFIED ON SITE BEFORE FABRICATION.

LEGEND :
X1 DETAIL MARK NO.
XD01 REFER SHEET NO.
1. F.F.L. -- FINISHED FLOOR LEVEL
2. S.F.L. -- STRUCTURAL FLOOR LEVEL
3. (R) -- REVERSED DETAIL

NO.	DATE	REVISION	BY
JOB NO. :	J-858		
PROJECT :	PROPOSED RESIDENTIAL DEVELOPMENT AT TKOIL ZORP, PHASE 11, LOHAS PARK TSEUNG KWAN O, N.T.		
TITLE :	PLENUM BOX TYPICAL DETAILS		
DATE :	30-APR-24	SCALE :	1:40
DRAWN BY :		CHECKED BY :	
Units 6-8, Sunray Industrial Centre, 1/F 610 Cho Kwong Road, Kowloon Tel:23489211-4 Fax:(852)27272666 MIDI Aluminium Fabricator Ltd. 美特鋁業有限公司	DWG NO. : J858-PB-SUVD01 REV. : -		