



工程指示 / 要求簡箋(E.I.)

工程指示編號：EI / 5527 / 23 (原 EI 5272) 修改版次：J

工程編號：J - 858

工程名稱：將軍澳日出康城 LP 11

工程項目：幕牆 大貨單元件加工圖

收件人：生統

發件人：Ant Yeung

日期：16/02/2023

要求提供 / 確認 事項：

J版: (EI5695 的拆圖修改)

因地盆現場的直身單元安裝困難。

直身單元，母企一方，

工廠掛勾底計 130mm 的背板、鋁角要介去(包括隔熱棉)

附鋁角新圖

J版: 業主 comment 飾線去水孔，飾線要按圖加做 6x20 長孔。離邊 100mm

未出貨的：請廠補開此長孔，開孔後廠點油

J版: 附開料單和明細表第四批至第八批

I版:

T1 改倉單元玻璃編號更正

H版:

因應地盆顧問現場 comment。地盆已試裝，水槽料靠室內，需使用 Jt10。

現附上修改橫料加工圖和膠條位置圖。

(原 EI 5272)

請在 2023.02.12-17 前完成上列要求。w

附： 頁

原合約工程包

原合約工程加 / 減賬

新工程報價

分發 拆圖 ()BUN 連附件

分發東莞各部門：

()生產技術總監 連附件 (✓)技術部 連附件 ()生產部 連附件 ()機械設計部連附件

()採購部 連附件 (✓)生產統籌部 連附件 (✓)小羅&清 連附件

()質檢部 連附件 ()會計部 連附件 ()報關組 連附件 (✓)其他 水洪 連附件

分發香港各部門：

()行政部連附件 ()會計部連附件 ()統籌部連附件 ()工程部地盤科文 術 連附件

()採購部連附件 ()QS 部 連附件 ()維修部連附件 ()其他 _____ 連附件

傳遞編號：

發件人簽署：

HK 252 / 23

項目經理簽署：

JSL

第四批(T2-9F~11F)(扣除上料台)

J-858 单元体工序明细表(第四批)(T2-9F~11F)_2022.12.20.xls

J-858 单元体型材加工明细表(第四批)(T2-9F~11F)-B 版_2023.02.14.xls

第五批(T1-11F~16F 改仓单元)

J-858 单元体 T1-11F~16F 改仓型材开料单-A 版(N00813)_2023.02.14.pdf

J-858 单元体 T1-11F~16F 改仓型材开料单-A 版(一整份)_2023.02.14.pdf

J-858 单元体工序明细表(第五批)(T1-11F~16F 改仓)_2023.01.31.xls

J-858 单元体型材加工明细表(第五批)(T1-11F~16F 改仓)-A 版_2023.02.14.xls

第六批(T2-12F~17F)

J-858 单元体 T2-12F~17F 型材开料单-A 版(N00813)_2023.02.14.pdf

J-858 单元体 T2-12F~17F 型材开料单-A 版(X86280)_2023.02.14.pdf

J-858 单元体 T2-12F~17F 型材开料单-A 版(一整份)_2023.02.14.pdf

J-858 单元体工序明细表(第六批)(T2-12F~17F)_2023.02.01.xls

J-858 单元体型材加工明细表(第六批)(T2-12F~17F)-A 版_2023.02.14.xls

第七批(T3-9F~11F)(扣除上料台)

J-858 单元体 T3-9F~11F 型材开料单(扣除上料台)-A 版(N00813)_2023.02.14.pdf

J-858 单元体 T3-9F~11F 型材开料单(扣除上料台)-A 版(X86280)_2023.02.14.pdf

J-858 单元体 T3-9F~11F 型材开料单(扣除上料台)-A 版(一整份)_2023.02.14.pdf

J-858 单元体工序明细表(第七批)(T3-9F~11F)(扣除上料台)_2023.02.07.xls

J-858 单元体型材加工明细表(第七批)(T3-9F~11F)(扣除上料台)-A 版_2023.02.14.xls

第八批(T3-12F~17F)

J-858 单元体 T3-12F~17F 型材开料单-A 版(N00813)_2023.02.14.pdf

J-858 单元体 T3-12F~17F 型材开料单-A 版(X86280)_2023.02.14.pdf

J-858 单元体 T3-12F~17F 型材开料单-A 版(X86280)_2023.02.14.pdf

J-858 单元体工序明细表(第八批)(T3-12F~17F)_2023.02.07.xls

J-858 单元体型材加工明细表(第八批)(T3-12F~17F)-A 版_2023.02.14.xls

 美特铝質有限公司 MIDI Aluminium Fabricator Ltd.			工程號 J858 地盘 康城11期	類別 制圖 Z. S. P	物料號 - 圖號 AZe-1562.5H2-b1
修改 1 日期 11/02	採用工廠 材料颜色 -	地盘 ✓ 图纸名称 单元组装图	復核 - 批准 -	2022-08-06 數量 - 單件重量 - (KG)	

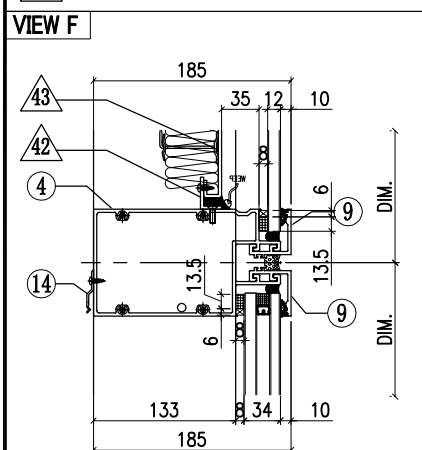
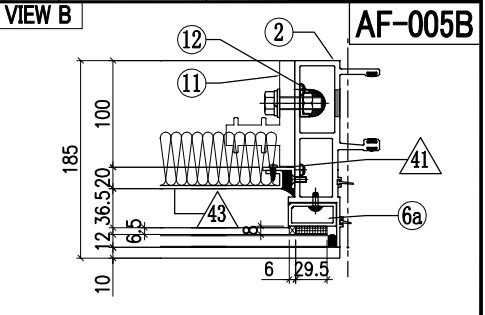
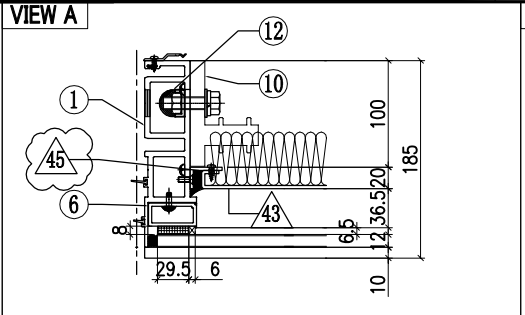
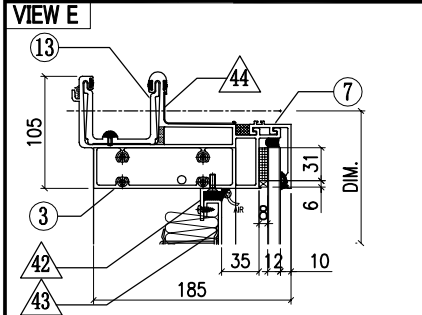

◇ OTHERS (ALUM. & G.M.S. PARTS)				○ ALUM. EXTRUSION			
ITEM	FAB. DWG NO.	LENGTH (mm)	QTY	ITEM	FAB. DWG NO.	LENGTH (mm)	QTY
41	N00813-01A	720.5	1	1	X86273-06	3267.5	1
	30x20X3mm ALUM. ANGLE				2	X86272-01	3267.5
42	N00813-01R	1460.5	2	3	X86279-15C	1547.5	1
	30x20X3mm ALUM. ANGLE				4	X86302-01C	1541.5
43	J858-AP30-02		1	5	X86280-01C	1541.5	1
	1440 x 760.5 (BACK PANEL)				6	X86305-01LA	828.5
44	J858-AP16	100	1	6a	X86305-01RA	828.5	1
	1mm THK. ALUM. FLASHING				7	X86301-01-09	1547.5
45	N00813-04	720.5	1	8	X86300-01-09	1547.5	1
	30x20X3mm ALUM. ANGLE				9	X86283-01-10	1547.5
				10	X86255-01L	200	1
				11	X86255-01R	200	1
				12	X86258-01	200	2
				13	X86303-01	300	1
				14	X86317-01	50	13

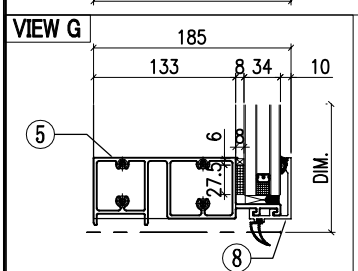

INSTALL UNIT NO.	QTY.	FLOOR
T1A-CW2-0905	1	9/F
T1A-CW2-1005	1	10/F
T1A-CW2-1205	1	12/F
T1A-CW2-1505	1	15/F
T1A-CW2-1805	1	18/F
T1A-CW2-1905	1	19/F
T1A-CW2-2005	1	20/F
T1A-CW2-2305	1	23/F
T1A-CW2-2505	1	25/F
T1A-CW2-2705	1	27/F
T1A-CW2-2805	1	28/F
T1A-CW2-3105	1	31/F
T1A-CW2-3205	1	32/F
T1A-CW2-3305	1	33/F
T1A-CW2-3705	1	37/F
T1A-CW2-3805	1	38/F
T1A-CW2-4105	1	41/F
T1A-CW2-4505	1	45/F
T1A-CW2-4605	1	46/F
T1A-CW2-4705	1	47/F

T1A-CW2-5005	1	50/F
T1A-CW2-5105	1	51/F
T1A-CW2-5305	1	53/F
T1A-CW2-5505	1	55/F
T1A-CW2-5805	1	58/F
T1A-CW2-5905	1	59/F
T1A-CW2-6005	1	60/F
T2A-CW2-0905	1	9/F
T2A-CW2-1005	1	10/F
T2A-CW2-1505	1	15/F
T2A-CW2-1605	1	16/F
T2A-CW2-1805	1	18/F
T2A-CW2-1905	1	19/F
T2A-CW2-2205	1	22/F
T2A-CW2-2305	1	23/F
T2A-CW2-2505	1	25/F
T2A-CW2-2805	1	28/F
T2A-CW2-2905	1	29/F
T2A-CW2-3105	1	31/F
T2A-CW2-3205	1	32/F
T2A-CW2-3605	1	36/F
T2A-CW2-3705	1	37/F
T2A-CW2-3805	1	38/F
T2A-CW2-4105	1	41/F
T2A-CW2-4205	1	42/F
T2A-CW2-4505	1	45/F
T2A-CW2-4605	1	46/F
T2A-CW2-4905	1	49/F
T2A-CW2-5005	1	50/F
T2A-CW2-5105	1	51/F
T2A-CW2-5505	1	55/F
T2A-CW2-5605	1	56/F
T2A-CW2-5805	1	58/F
T2A-CW2-5905	1	59/F
T2A-CW2-6205	1	62/F
T2A-CW2-6305	1	63/F
T2A-CW2-6505	1	65/F
T3A-CW2-0905	1	9/F
T3A-CW2-1005	1	10/F
T3A-CW2-1505	1	15/F
T3A-CW2-1605	1	16/F
T3A-CW2-1805	1	18/F
T3A-CW2-1905	1	19/F
T3A-CW2-2205	1	22/F
T3A-CW2-2305	1	23/F
T3A-CW2-2505	1	25/F
T3A-CW2-2805	1	28/F
T3A-CW2-2905	1	29/F
T3A-CW2-3105	1	31/F
T3A-CW2-3205	1	32/F
T3A-CW2-3505	1	35/F
T3A-CW2-3605	1	36/F
T3A-CW2-3705	1	37/F
T3A-CW2-3805	1	38/F
T3A-CW2-4105	1	41/F
T3A-CW2-4205	1	42/F
T3A-CW2-4505	1	45/F
T3A-CW2-4605	1	46/F
T3A-CW2-4905	1	49/F
T3A-CW2-5005	1	50/F
T3A-CW2-5105	1	51/F
T3A-CW2-5505	1	55/F
T3A-CW2-5605	1	56/F
T3A-CW2-5805	1	58/F
T3A-CW2-5905	1	59/F
T3A-CW2-6205	1	62/F
T3A-CW2-6305	1	63/F
T3A-CW2-6505	1	65/F
T3A-CW2-2305	1	23/F

T3A-CW2-2505	1	25/F
T3A-CW2-2805	1	28/F
T3A-CW2-2905	1	29/F
T3A-CW2-3105	1	31/F
T3A-CW2-3205	1	32/F
T3A-CW2-3605	1	36/F
T3A-CW2-3705	1	37/F
T3A-CW2-3805	1	38/F
T3A-CW2-4105	1	41/F
T3A-CW2-4205	1	42/F
T3A-CW2-4505	1	45/F
T3A-CW2-4605	1	46/F
T3A-CW2-4905	1	49/F
T3A-CW2-5005	1	50/F
T3A-CW2-5105	1	51/F
T3A-CW2-5505	1	55/F
T3A-CW2-5605	1	56/F
T3A-CW2-5805	1	58/F
T3A-CW2-5905	1	59/F
T3A-CW2-6205	1	62/F
T3A-CW2-6305	1	63/F
T3A-CW2-6505	1	65/F
TOTAL	87	



美特鋁質有限公司
MIDI Aluminium Fabricator Ltd.

工程號	J858	類別		物料號	-		
地盘	康城11期	制圖	Z. S. P	2022-08-06	圖號	AZe-1562.5H4-P	
修改	1	採用工廠		日期	11/02	數量	-
日期	11/02	材料颜色	-	图纸名称	单元组装图	單件重量	- (KG)
		材料	-	復核	-		
				批准	-		

VIEW E

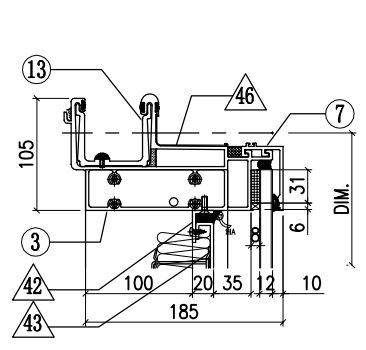

VIEW A

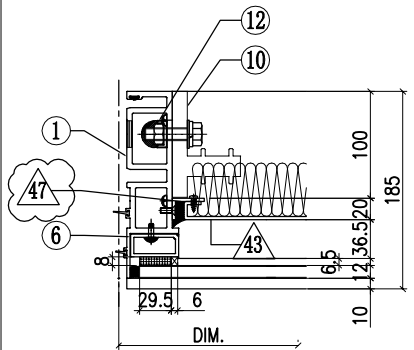

VIEW B

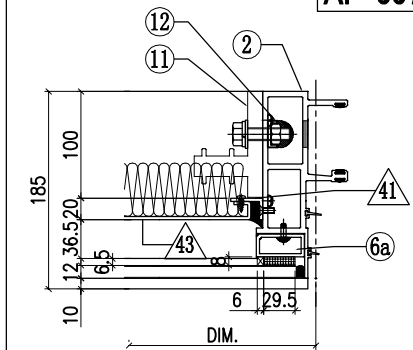

AF-007B

VIEW F

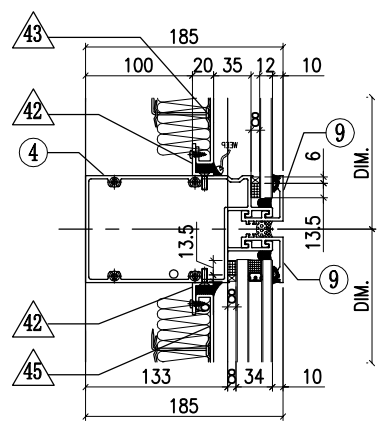

VIEW C

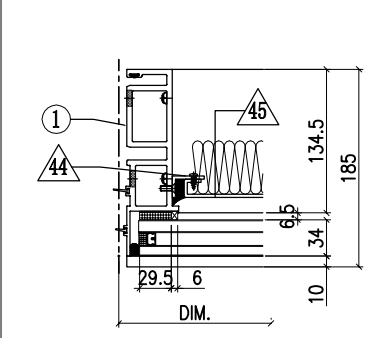

VIEW D

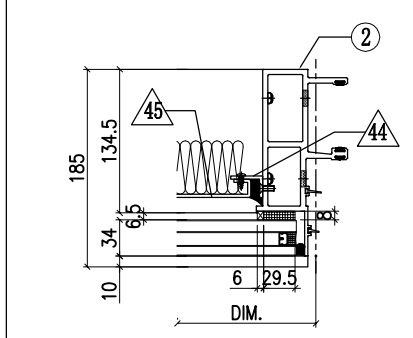

VIEW G

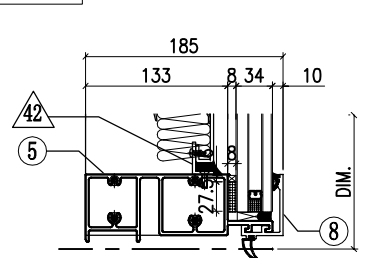

ITEM	FAB. DWG NO.	LENGTH (mm)	QTY
41	N00813-01A	720.5	1
	30x20X3mm ALUM. ANGLE		
42	N00813-01R	1460.5	4
	30x20X3mm ALUM. ANGLE		
43	J858-AP30-02		1
	1440.5x760.5(BACK PANEL)		
44	N00813-01AG	2163	2
	30x20X3mm ALUM. ANGLE		
45	J858-AP09-29		1
	1440.5x2203 (BACK PANEL)		
46	J858-AP16	100	1
	1mm THK. ALUM. FLASHING		
47	N00813-04	720.5	1
	30x20X3mm ALUM. ANGLE		

ITEM	FAB. DWG NO.	LENGTH (mm)	QTY
1	X86273-16	3217.5	1
2	X86272-11	3217.5	1
3	X86279-15C	1547.5	1
4	X86302-17C	1541.5	1
5	X86280-07C	1541.5	1
6	X86305-01LA	828.5	1
6a	X86305-01RA	828.5	1
7	X86301-01-09	1547.5	1
8	X86300-01-09	1547.5	1
9	X86283-01-10	1547.5	2
10	X86255-01L	200	1
11	X86255-01R	200	1
12	X86258-01	200	2
13	X86303-01	300	1
14			
15			
16			
17			
18			
19			
20			
21			
22			



美特鋁質有限公司
MIDI Aluminium Fabricator Ltd.

工程號	J858	類別		物料號	-		
地盘	康城11期	制圖	Z. S. P	2022-08-06	圖號	AZd-1309H2-c2	
修改	1	採用工廠		日期	11/02	數量	-
日期	11/02	材料颜色	-	图纸名称	单元组装图	單件重量	- (KG)
		材料	-	復核	-		
				批准	-		

VIEW E

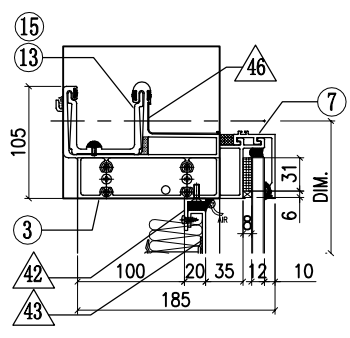

VIEW A

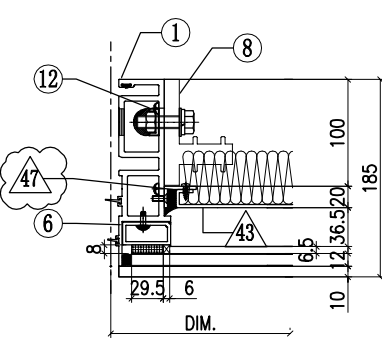

VIEW B

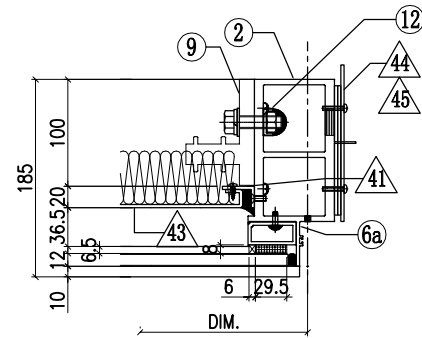

AF-009B

VIEW F

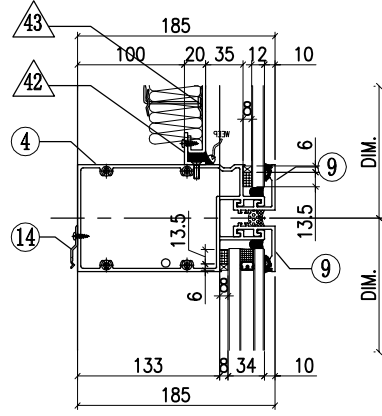

VIEW C

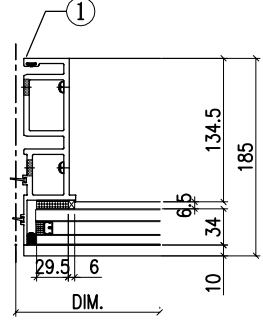

VIEW D

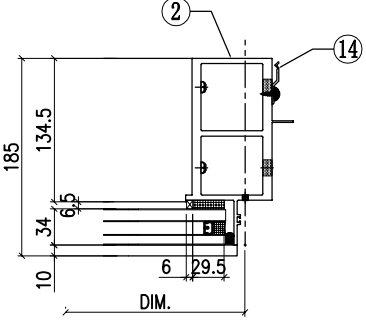

VIEW G

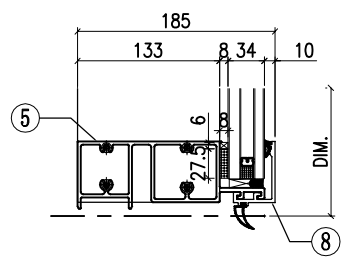

ITEM	FAB. DWG NO.	LENGTH (mm)	QTY
41	N00813-01A	720.5	1
	30x20X3mm ALUM. ANGLE		
42	N00813-01P	1207	2
	30x20X3mm ALUM. ANGLE		
43	J858-AP30-06	1187 x 760.5 (BACK PANEL)	1
44	J858-AP02	3mm THK. ALUM. PLATE	1
45	J858-AP03	3mm THK. ALUM. PLATE	2
	3mm THK. ALUM. PLATE		
46	J858-AP16	100	1
	1mm THK. ALUM. FLASHING		
47	N00813-04	720.5	1
	30x20X3mm ALUM. ANGLE		

ITEM	FAB. DWG NO.	LENGTH (mm)	QTY
1	X86273-01	3267.5	1
2	X86278-05R	3267.5	1
3	X86279-14B	1326.5	1
4	X86302-01F	1288	1
5	X86280-01F	1288	1
6	X86305-01LA	828.5	1
6a	X86305-01RA	828.5	1
7	X86301-01-11	1294	1
8	X86300-01-11	1294	1
9	X86283-01-12	1294	2
10	X86255-01L	200	1
11	X86255-01R	200	1
12	X86258-01	200	2
13	X86303-02	150	1
14	X86317-01	50	13
15	X86303-01	300	1
16			
17			
18			
19			
20			
21			
22			



美特铝质有限公司
MIDI Aluminium Fabricator Ltd.

工程號	J858	類別		物料號	-				
地盘	康城11期	制圖	Z. S. P	2022-08-06	圖號	AZq-1856.5H2			
修改	1	採用工廠	✓	图纸名称	单元组装图	復核	-	數量	-
日期	11/02	材料颜色	-	材料	-	批准	-	單件重量	- (KG)

VIEW E

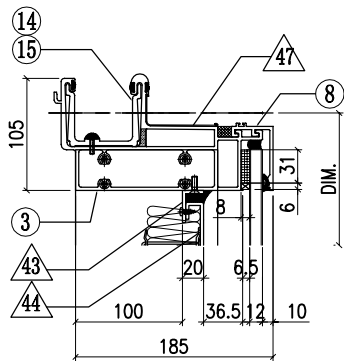

VIEW A

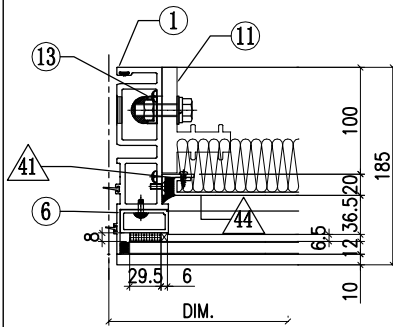

VIEW B

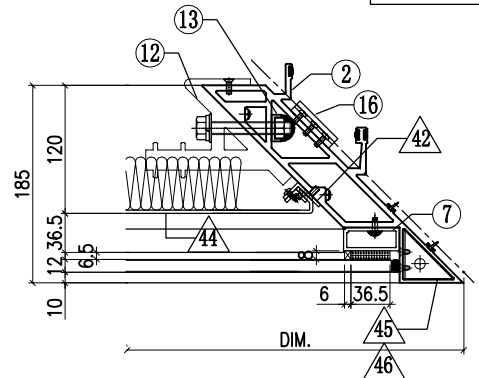

AF-011B

VIEW F

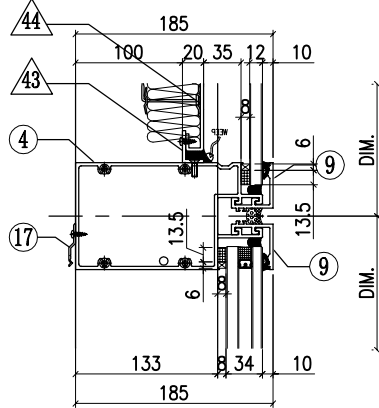

VIEW C

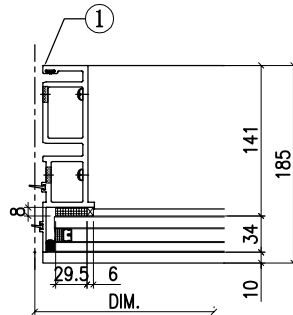

VIEW D

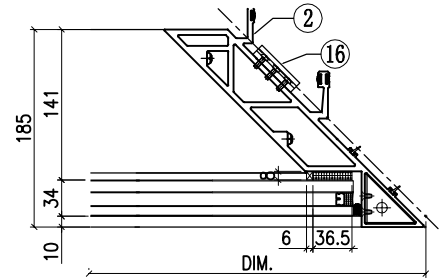

VIEW G

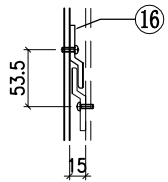
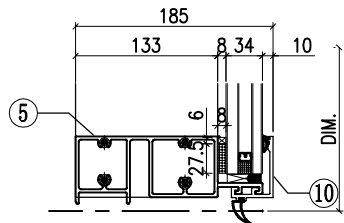

VIEW A

◇ OTHERS (ALUM. & G.M.S. PARTS)

ITEM	FAB. DWG NO.	LENGTH (mm)	QTY
41	N00813-04	720.5	1
	30x20X3mm ALUM. ANGLE		
42	N00813-02A	720.5	1
	30x20X3mm ALUM. ANGLE		
43	N00813-01F	1658	2
	30x20X3mm ALUM. ANGLE		
44	J858-AP31		1
	1654 x 760.5(BACK PANEL)		
45	J858-AA03R		1
	2mm THK. ALUM. PLATE		
46	J858-AA04R		1
	2mm THK. ALUM. PLATE		
47	J858-AP16	100	1
	1mm THK. ALUM. FLASHING		

○ ALUM. EXTRUSION

ITEM	FAB. DWG NO.	LENGTH (mm)	QTY
1	X86273-01	3267.5	1
2	X86275-01	3280.5	1
3	X86279-03A	1788.5	1
4	X86302-02A	1785.5	1
5	X86280-03A	1785.5	1
6	X86305-01LA	828.5	1
7	X86304-01LA	828.5	1
8	X86301-01-04	1789	1
9	X86283-01-05	1789	2
10	X86300-01-04	1789	1
11	X86255-01L	200	1
12	X86256-01R	200	1
13	X86258-01	200	2
14	X86303-01	300	1
15	X86303-05	250	1
16	X86316-01	50	3
17	X86317-01	50	6
18			
19			
20			
21			
22			



美特鋁質有限公司
MIDI Aluminium Fabricator Ltd.

工程號	J858	類別		物料號	-	
地盘	康城11期	制圖	Z. S. P	2022-08-06	圖號	AZe-1425H2-b1
修改	1	採用工廠	地盘	✓	图纸名称	单元组装图
日期	11/02	材料颜色	-		材料	-
					復核	-
					批准	-
					數量	-
					單件重量	- (KG)

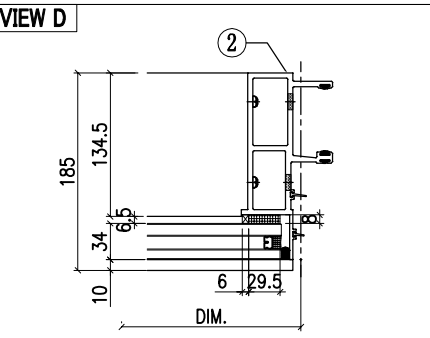
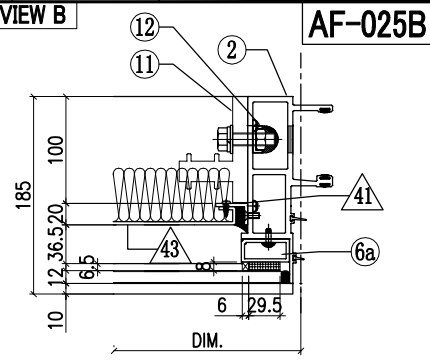
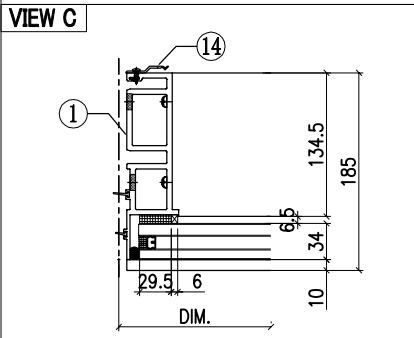
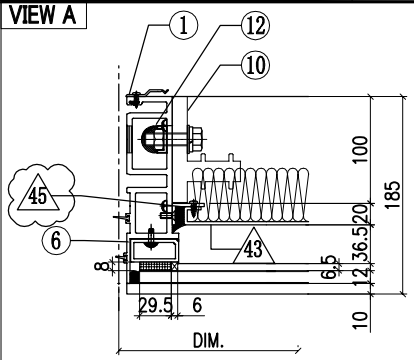
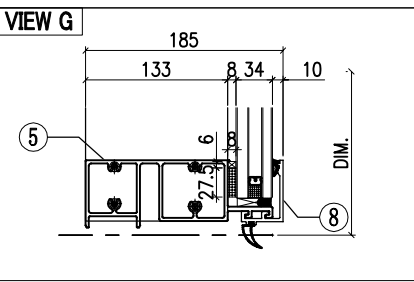
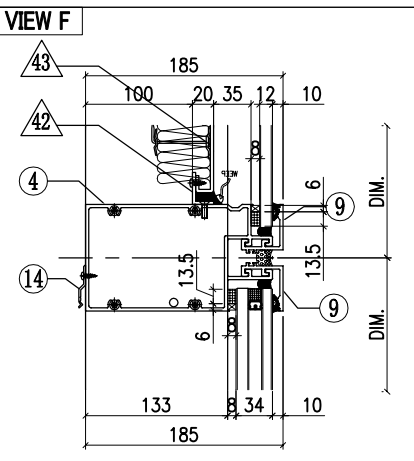
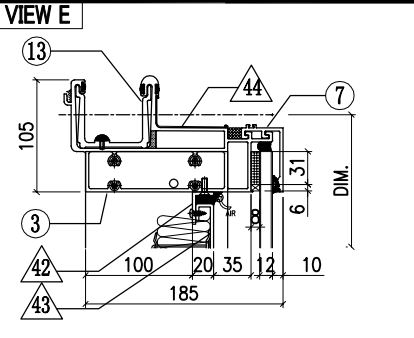

AF-025B

OTHERS (ALUM. & G.M.S. PARTS)			
ITEM	FAB. DWG NO.	LENGTH (mm)	QTY
41	N00813-01A	720.5	1
	30x20X3mm ALUM. ANGLE		
42	N00813-01S	1323	2
	30x20X3mm ALUM. ANGLE		
43	J858-AP30-05		1
	1303 x 760.5 (BACK PANEL)		
44	J858-AP16	100	1
	1mm THK. ALUM. FLASHING		
45	N00813-04	720.5	1
	30x20X3mm ALUM. ANGLE		

ALUM. EXTRUSION			
ITEM	FAB. DWG NO.	LENGTH (mm)	QTY
1	X86273-06	3267.5	1
2	X86272-01	3267.5	1
3	X86279-15D	1410	1
4	X86302-01D	1404	1
5	X86280-01D	1404	1
6	X86305-01LA	828.5	1
6a	X86305-01RA	828.5	1
7	X86301-01-13	1410	1
8	X86300-01-13	1410	1
9	X86283-01-14	1410	2
10	X86255-01L	200	1
11	X86255-01R	200	1
12	X86258-01	200	2
13	X86303-01	300	1
14	X86317-01	50	13

INSTALL UNIT NO.	QTY.	FLOOR
T1B-CW4-0904	1	9/F
T1B-CW4-1004	1	10/F
T1B-CW4-1204	1	12/F
T1B-CW4-1504	1	15/F
T1B-CW4-1804	1	18/F
T1B-CW4-1904	1	19/F
T1B-CW4-2004	1	20/F
T1B-CW4-2304	1	23/F
T1B-CW4-2504	1	25/F
T1B-CW4-2704	1	27/F
T1B-CW4-2804	1	28/F
T1B-CW4-3104	1	31/F
T1B-CW4-3204	1	32/F
T1B-CW4-3304	1	33/F
T1B-CW4-3704	1	37/F
T1B-CW4-3804	1	38/F
T1B-CW4-4104	1	41/F
T1B-CW4-4504	1	45/F
T1B-CW4-4604	1	46/F
T1B-CW4-4704	1	47/F
T1B-CW4-5004	1	50/F
T1B-CW4-5104	1	51/F
T1B-CW4-5304	1	53/F
T1B-CW4-5504	1	55/F

T1B-CW4-5804	1	58/F
T1B-CW4-5904	1	59/F
T1B-CW4-6004	1	60/F
T3B-CW4-0904	1	9/F
T3B-CW4-1004	1	10/F
T3B-CW4-1504	1	15/F
T3B-CW4-1604	1	16/F
T3B-CW4-1804	1	18/F
T3B-CW4-1904	1	19/F
T3B-CW4-2204	1	22/F
T3B-CW4-2304	1	23/F
T3B-CW4-2504	1	25/F
T3B-CW4-2804	1	28/F
T3B-CW4-2904	1	29/F
T3B-CW4-3104	1	31/F
T3B-CW4-3204	1	32/F
T3B-CW4-3604	1	36/F
T3B-CW4-3704	1	37/F
T3B-CW4-3804	1	38/F

T3B-CW4-4104	1	41/F
T3B-CW4-4204	1	42/F
T3B-CW4-4504	1	45/F
T3B-CW4-4604	1	46/F
T3B-CW4-4904	1	49/F
T3B-CW4-5004	1	50/F
T3B-CW4-5104	1	51/F
T3B-CW4-5504	1	55/F
T3B-CW4-5604	1	56/F
T3B-CW4-5804	1	58/F
T3B-CW4-5904	1	59/F
T3B-CW4-6204	1	62/F
T3B-CW4-6304	1	63/F
T3B-CW4-6504	1	65/F
TOTAL	57	



美特鋁質有限公司
MIDI Aluminium Fabricator Ltd.

工程號	J858	類別		物料號	-		
地盘	康城11期	制圖	Z. S. P	2022-08-06	圖號	AZe-1425H4-P	
修改	1	採用工廠		日期	11/02	數量	-
日期	11/02	材料颜色	-	图纸名称	单元组装图	單件重量	- (KG)
		材料	-	復核	-		
				批准	-		

VIEW E

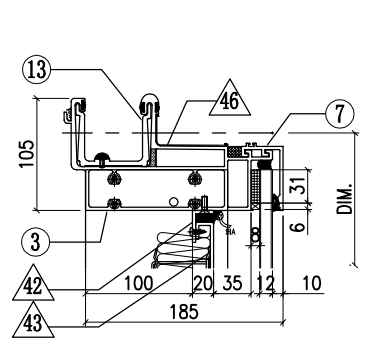

VIEW A

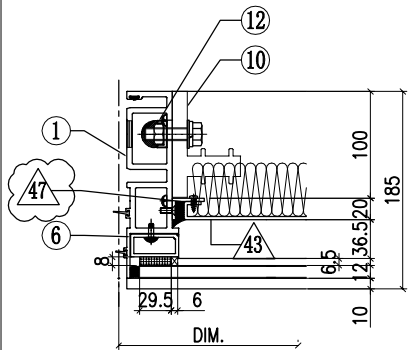

VIEW B

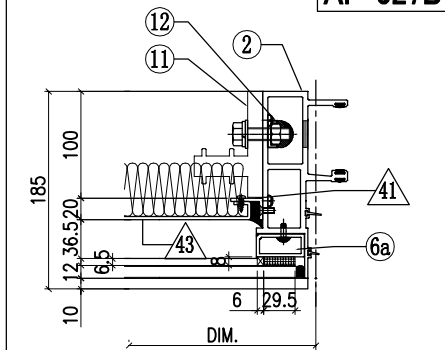

AF-027B

VIEW F

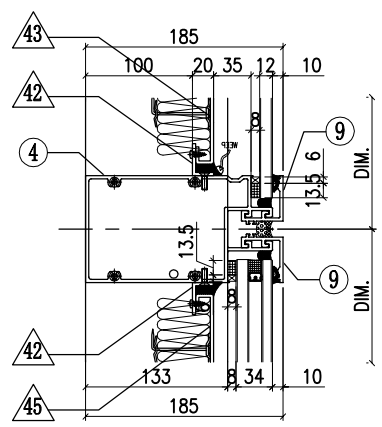

VIEW C

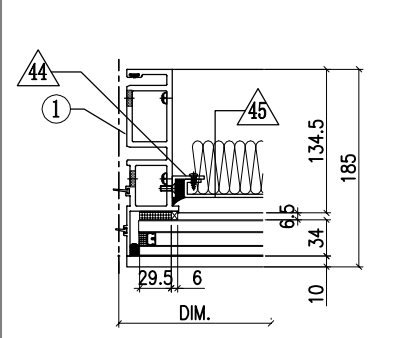

VIEW D

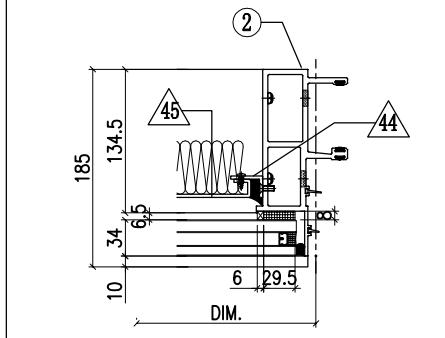

VIEW G

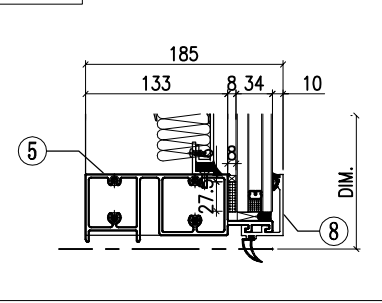

ITEM	FAB. DWG NO.	LENGTH (mm)	QTY
41	N00813-01A	720.5	1
	30x20X3mm ALUM. ANGLE		
42	N00813-01S	1323	4
	30x20X3mm ALUM. ANGLE		
43	J858-AP30-05		1
	1303 x760.5(BACK PANEL)		
44	N00813-01AG	2163	2
	30x20X3mm ALUM. ANGLE		
45	J858-AP09-30		1
	1303 x2203 (BACK PANEL)		
46	J858-AP16	100	1
	1mm THK. ALUM. FLASHING		
47	N00813-04	720.5	1
	30x20X3mm ALUM. ANGLE		

ITEM	FAB. DWG NO.	LENGTH (mm)	QTY
1	X86273-16	3217.5	1
2	X86272-11	3217.5	1
3	X86279-15D	1410	1
4	X86302-17D	1404	1
5	X86280-07D	1404	1
6	X86305-01LA	828.5	1
6a	X86305-01RA	828.5	1
7	X86301-01-13	1410	1
8	X86300-01-13	1410	1
9	X86283-01-14	1410	2
10	X86255-01L	200	1
11	X86255-01R	200	1
12	X86258-01	200	2
13	X86303-01	300	1
14			
15			
16			
17			
18			
19			
20			
21			
22			

工程號	J858	類別		物料號	-							
地盘	康城11期	制圖	Z. S. P	2022-08-06	圖號	AZe-1556H2						
修改	1	2	3	採用工廠	✓	图纸名称	单元组装图	復核	-	-	數量	-
日期	29/10/06/12/11/02	材料颜色	-	材料	-	批准	-	-	-	單件重量	-	(KG)

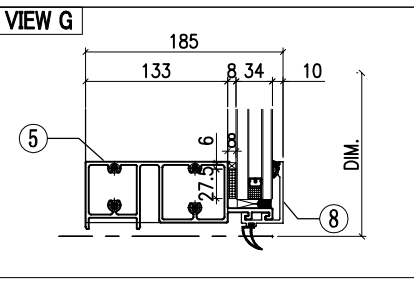
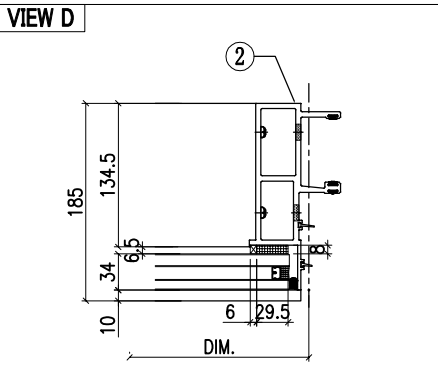
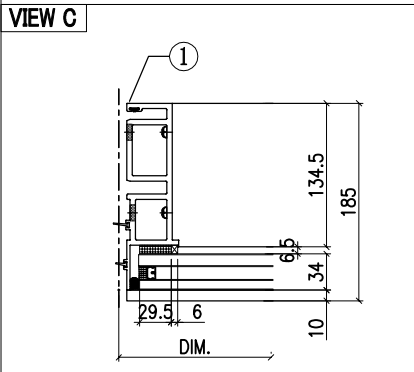
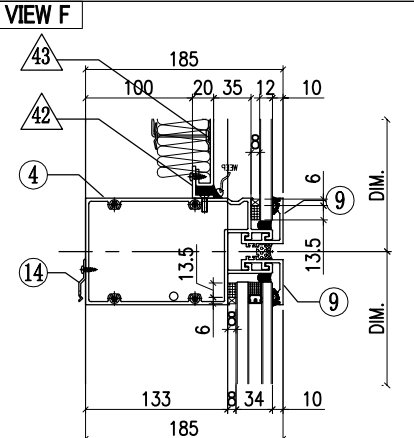
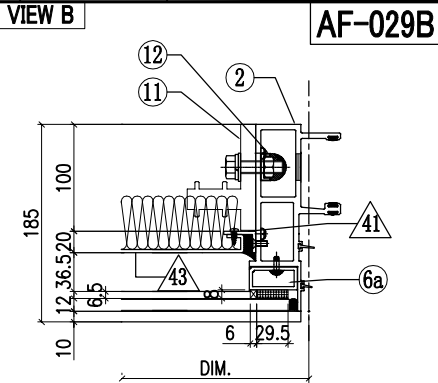
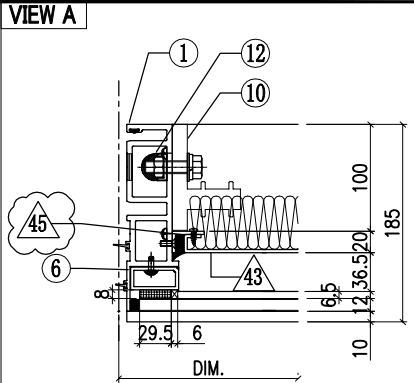
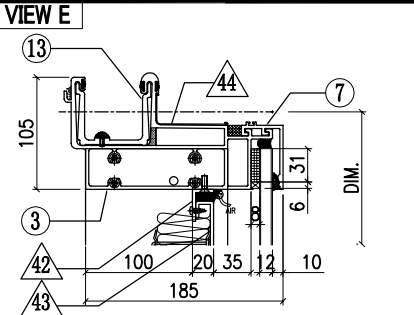

◇ OTHERS (ALUM. & G.M.S. PARTS)			
ITEM	FAB. DWG NO.	LENGTH (mm)	QTY
41	N00813-01A	720.5	1
	30x20X3mm ALUM. ANGLE		
42	N00813-01T	1454	2
	30x20X3mm ALUM. ANGLE		
43	J858-AP30-03	1434 x 760.5 (BACK PANEL)	1
	J858-AP16	100	
44	1mm THK. ALUM. FLASHING		1
45	N00813-04	720.5	1
	30x20X3mm ALUM. ANGLE		

○ ALUM. EXTRUSION			
ITEM	FAB. DWG NO.	LENGTH (mm)	QTY
1	X86273-01	3267.5	1
2	X86272-01	3267.5	1
3	X86279-15E	1541	1
4	X86302-01G	1535	1
5	X86280-01G	1535	1
6	X86305-01LA	828.5	1
6a	X86305-01RA	828.5	1
7	X86301-01-14	1541	1
8	X86300-01-14	1541	1
9	X86283-01-15	1541	2
10	X86255-01L	200	1
11	X86255-01R	200	1
12	X86258-01	200	2
13	X86303-01	300	1
14	X86317-01	50	6

INSTALL UNIT NO.	QTY.	FLOOR
T1A-CW6-0901	1	9/F
T1A-CW6-1001	1	10/F
T1A-CW6-1201	1	12/F
T1A-CW6-1501	1	15/F
T1A-CW6-1701	1	17/F
T1A-CW6-1801	1	18/F
T1A-CW6-1901	1	19/F
T1A-CW6-2001	1	20/F
T1A-CW6-2101	1	21/F
T1A-CW6-2301	1	23/F
T1A-CW6-2501	1	25/F
T1A-CW6-2601	1	26/F
T1A-CW6-2701	1	27/F
T1A-CW6-2801	1	28/F
T1A-CW6-3001	1	30/F
T1A-CW6-3101	1	31/F
T1A-CW6-3201	1	32/F
T1A-CW6-3301	1	33/F
T1A-CW6-3501	1	35/F
T1A-CW6-3701	1	37/F
T1A-CW6-3801	1	38/F

T1A-CW6-3901	1	39/F
T1A-CW6-4101	1	41/F
T1A-CW6-4301	1	43/F
T1A-CW6-4501	1	45/F
T1A-CW6-4601	1	46/F
T1A-CW6-4701	1	47/F
T1A-CW6-4801	1	48/F
T1A-CW6-5001	1	50/F
T1A-CW6-5101	1	51/F
T1A-CW6-5201	1	52/F
T1A-CW6-5301	1	53/F
T1A-CW6-5501	1	55/F
T1A-CW6-5701	1	57/F
T1A-CW6-5801	1	58/F
T1A-CW6-5901	1	59/F
T1A-CW6-6001	1	60/F

TOTAL 37

AF-029B

工程號	J858	類別		物料號	-				
地盘	康城11期	制圖	Z. S. P	2022-08-06	圖號	AZe-1531H2			
修改	1 2	採用工廠		图纸名称	单元组装图	復核	-	數量	-
日期	06/12 11/02	材料颜色	-	材料	-	批准	-	單件重量	- (KG)

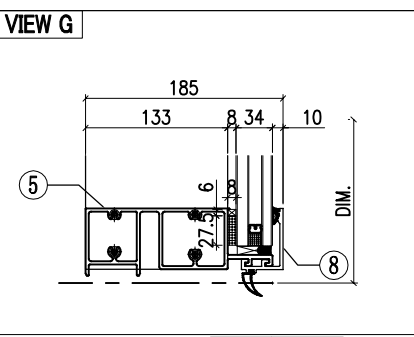
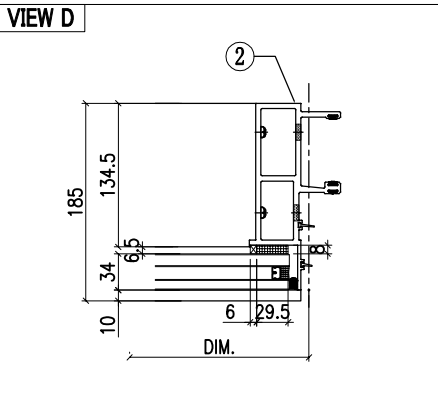
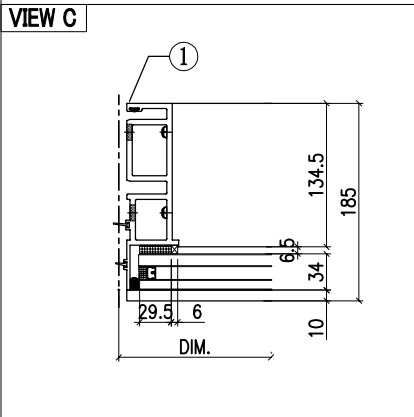
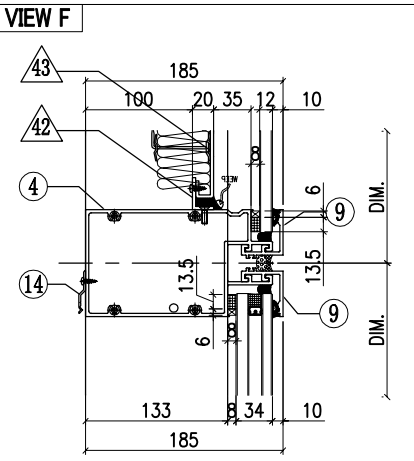
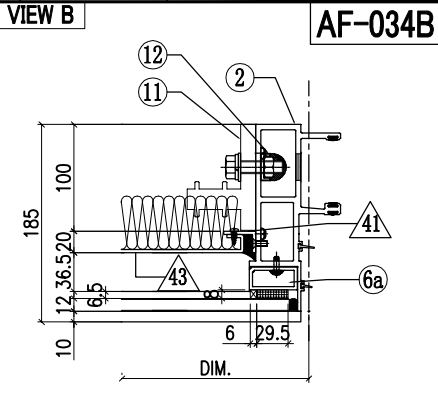
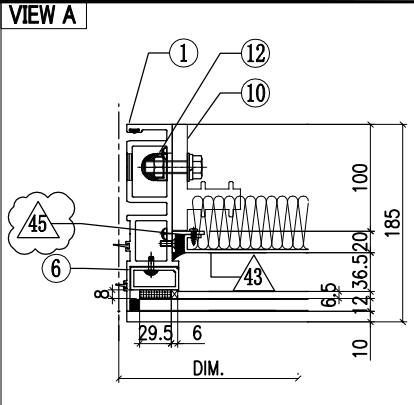
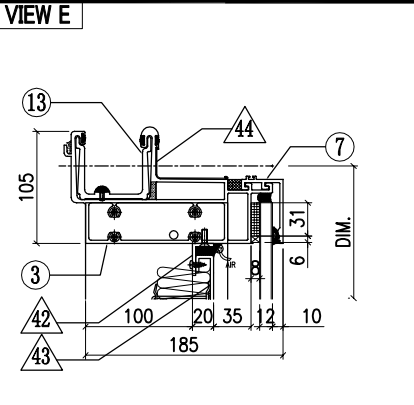

◇ OTHERS (ALUM. & G.M.S. PARTS)			
ITEM	FAB. DWG NO.	LENGTH (mm)	QTY
41	N00813-01A	720.5	1
	30x20X3mm ALUM. ANGLE		
42	N00813-01U	1429	2
	30x20X3mm ALUM. ANGLE		
43	J858-AP30-04	1409 x 760.5 (BACK PANEL)	1
	1mm THK. ALUM. FLASHING		
44	J858-AP16	100	1
	30x20X3mm ALUM. ANGLE		
45	N00813-04	720.5	1
	30x20X3mm ALUM. ANGLE		

○ ALUM. EXTRUSION			
ITEM	FAB. DWG NO.	LENGTH (mm)	QTY
1	X86273-01	3267.5	1
2	X86272-01	3267.5	1
3	X86279-15F	1516	1
4	X86302-01J	1510	1
5	X86280-01J	1510	1
6	X86305-01LA	828.5	1
6a	X86305-01RA	828.5	1
7	X86301-01-15	1516	1
8	X86300-01-15	1516	1
9	X86283-01-16	1516	2
10	X86255-01L	200	1
11	X86255-01R	200	1
12	X86258-01	200	2
13	X86303-01	300	1
14	X86317-01	50	6

INSTALL UNIT NO.	QTY.	FLOOR
T1A-CW3-0903	1	9/F
T1A-CW3-1003	1	10/F
T1A-CW3-1203	1	12/F
T1A-CW3-1503	1	15/F
T1A-CW3-1703	1	17/F
T1A-CW3-1803	1	18/F
T1A-CW3-1903	1	19/F
T1A-CW3-2003	1	20/F
T1A-CW3-2103	1	21/F
T1A-CW3-2303	1	23/F
T1A-CW3-2503	1	25/F
T1A-CW3-2603	1	26/F
T1A-CW3-2703	1	27/F
T1A-CW3-2803	1	28/F
T1A-CW3-3003	1	30/F
T1A-CW3-3103	1	31/F

T1A-CW3-3203	1	32/F
T1A-CW3-3303	1	33/F
T1A-CW3-3503	1	35/F
T1A-CW3-3703	1	37/F
T1A-CW3-3803	1	38/F
T1A-CW3-3903	1	39/F
T1A-CW3-4103	1	41/F
T1A-CW3-4303	1	43/F
T1A-CW3-4503	1	45/F
T1A-CW3-4603	1	46/F
T1A-CW3-4703	1	47/F
T1A-CW3-4803	1	48/F

T1A-CW3-5003	1	50/F
T1A-CW3-5103	1	51/F
T1A-CW3-5203	1	52/F
T1A-CW3-5303	1	53/F
T1A-CW3-5503	1	55/F
T1A-CW3-5703	1	57/F
T1A-CW3-5803	1	58/F
T1A-CW3-5903	1	59/F
T1A-CW3-6003	1	60/F
TOTAL	37	

 美特铝質有限公司 MIDI Aluminium Fabricator Ltd.				工程號 J858 地盘 康城11期	類別 制圖 Z. S. P	物料號 - 2022-08-06	圖號 AZe-1568.5H2
修改 1 日期 06/12/11/02	2 採用工廠 材料颜色 -	3 地盤 ✓	4 图纸名称 单元组装图	5 復核 -	6 批准 -	7 數量 -	8 單件重量 - (KG)

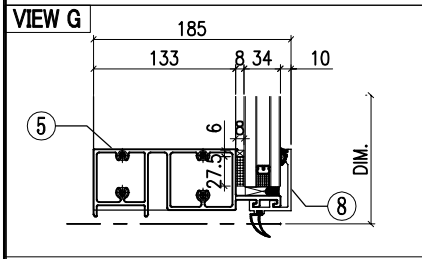
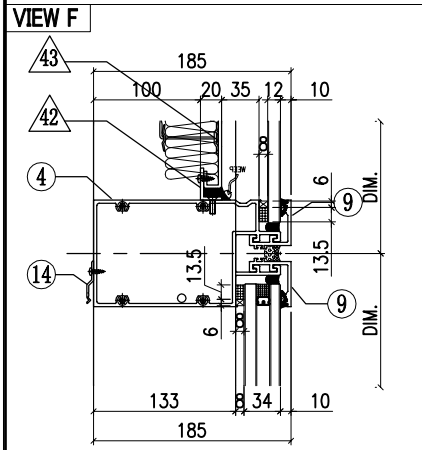
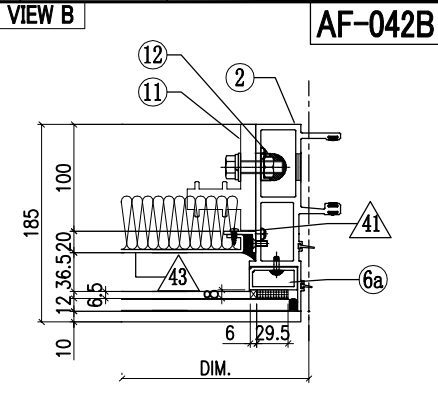
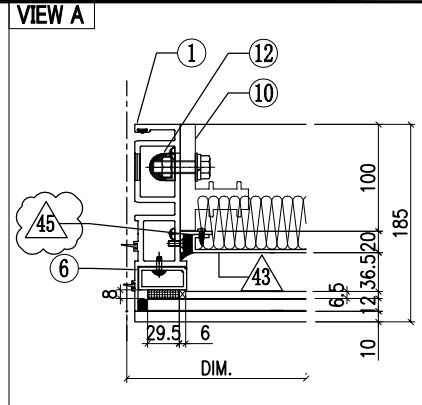
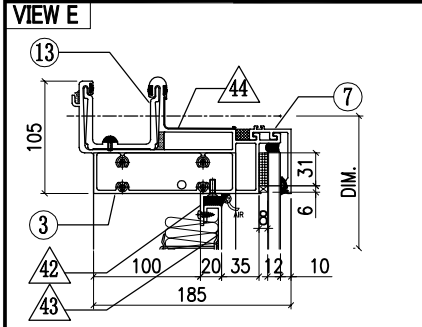

◇ OTHERS (ALUM. & G.M.S. PARTS)			
ITEM	FAB. DWG NO.	LENGTH (mm)	QTY
41	N00813-01A	720.5	1
	30x20X3mm ALUM. ANGLE		
42	N00813-01AN	1466.5	2
	30x20X3mm ALUM. ANGLE		
43	J858-AP30-07 1446.5x760.5 (BACK PANEL)		1
44	J858-AP16	100	1
45	1mm THK. ALUM. FLASHING		1
	N00813-04	720.5	
	30x20X3mm ALUM. ANGLE		

○ ALUM. EXTRUSION			
ITEM	FAB. DWG NO.	LENGTH (mm)	QTY
1	X86273-01	3267.5	1
2	X86272-01	3267.5	1
3	X86279-15H	1553.5	1
4	X86302-01N	1547.5	1
5	X86280-01N	1547.5	1
6	X86305-01LA	828.5	1
6a	X86305-01RA	828.5	1
7	X86301-01-31	1553.5	1
8	X86300-01-32	1553.5	1
9	X86283-01-31	1553.5	2
10	X86255-01L	200	1
11	X86255-01R	200	1
12	X86258-01	200	2
13	X86303-01	300	1
14	X86317-01	50	6

INSTALL UNIT NO.	QTY.	FLOOR
T2B-CW6-0903	1	9/F
T2B-CW6-1003	1	10/F
T2B-CW6-1503	1	15/F
T2B-CW6-1603	1	16/F
T2B-CW6-1703	1	17/F
T2B-CW6-1803	1	18/F
T2B-CW6-1903	1	19/F
T2B-CW6-2103	1	21/F
T2B-CW6-2203	1	22/F
T2B-CW6-2303	1	23/F
T2B-CW6-2503	1	25/F
T2B-CW6-2603	1	26/F
T2B-CW6-2803	1	28/F
T2B-CW6-2903	1	29/F
T2B-CW6-3003	1	30/F
T2B-CW6-3103	1	31/F
T2B-CW6-3203	1	32/F
T2B-CW6-3503	1	35/F
T2B-CW6-3603	1	36/F
T2B-CW6-3703	1	37/F
T2B-CW6-3803	1	38/F

T2B-CW6-3903	1	39/F
T2B-CW6-4103	1	41/F
T2B-CW6-4203	1	42/F
T2B-CW6-4303	1	43/F
T2B-CW6-4503	1	45/F
T2B-CW6-4603	1	46/F
T2B-CW6-4803	1	48/F
T2B-CW6-4903	1	49/F
T2B-CW6-5003	1	50/F
T2B-CW6-5103	1	51/F
T2B-CW6-5203	1	52/F
T2B-CW6-5503	1	55/F
T2B-CW6-5603	1	56/F
T2B-CW6-5703	1	57/F
T2B-CW6-5803	1	58/F
T2B-CW6-5903	1	59/F
T2B-CW6-6103	1	61/F
T2B-CW6-6203	1	62/F
T2B-CW6-6303	1	63/F
T2B-CW6-6503	1	65/F
T3B-CW6-0903	1	9/F
T3B-CW6-1003	1	10/F

T3B-CW6-1503	1	15/F
T3B-CW6-1603	1	16/F
T3B-CW6-1703	1	17/F
T3B-CW6-1803	1	18/F
T3B-CW6-1903	1	19/F
T3B-CW6-2103	1	21/F
T3B-CW6-2203	1	22/F
T3B-CW6-2303	1	23/F
T3B-CW6-2503	1	25/F
T3B-CW6-2603	1	26/F
T3B-CW6-2803	1	28/F
T3B-CW6-2903	1	29/F
T3B-CW6-3003	1	30/F
T3B-CW6-3103	1	31/F
T3B-CW6-3203	1	32/F
T3B-CW6-3503	1	35/F
T3B-CW6-3603	1	36/F
T3B-CW6-3703	1	37/F
T3B-CW6-3803	1	38/F
T3B-CW6-3903	1	39/F
T3B-CW6-4103	1	41/F
T3B-CW6-4203	1	42/F
T3B-CW6-4303	1	43/F

T3B-CW6-4503	1	45/F
T3B-CW6-4603	1	46/F
T3B-CW6-4803	1	48/F
T3B-CW6-4903	1	49/F
T3B-CW6-5003	1	50/F
T3B-CW6-5103	1	51/F
T3B-CW6-5203	1	52/F
T3B-CW6-5503	1	55/F
T3B-CW6-5603	1	56/F
T3B-CW6-5703	1	57/F
T3B-CW6-5803	1	58/F
T3B-CW6-5903	1	59/F
T3B-CW6-6103	1	61/F
T3B-CW6-6203	1	62/F
T3B-CW6-6303	1	63/F
T3B-CW6-6503	1	65/F
TOTAL	82	



美特鋁質有限公司
MIDI Aluminium Fabricator Ltd.

工程號	J858	類別		物料號	-				
地盘	康城11期	制圖	Z. S. P	2022-08-06	圖號	AZd-1590H2-c2			
修改	1	採用工廠		图纸名称	单元组装图	復核	-	數量	-
日期	11/02	材料颜色	-	材料	-	批准	-	單件重量	- (KG)

VIEW E

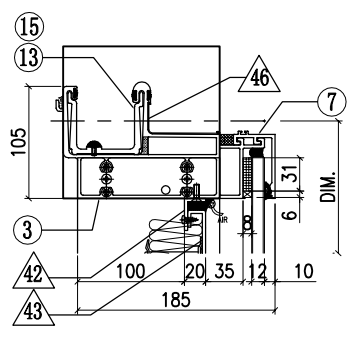

VIEW A

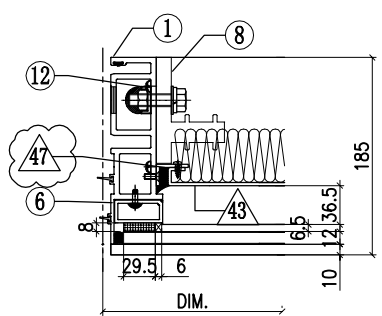

VIEW B

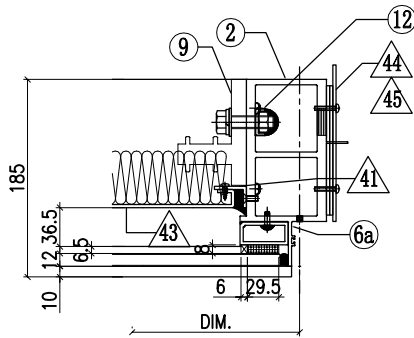

AF-043B

VIEW F

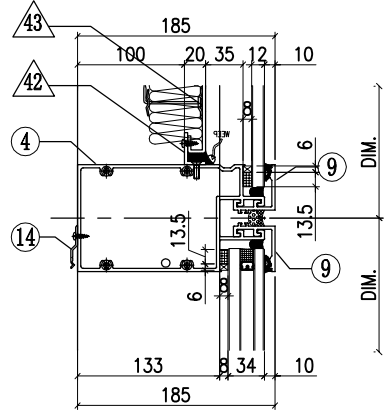

VIEW C

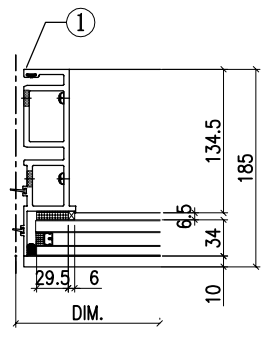

VIEW D

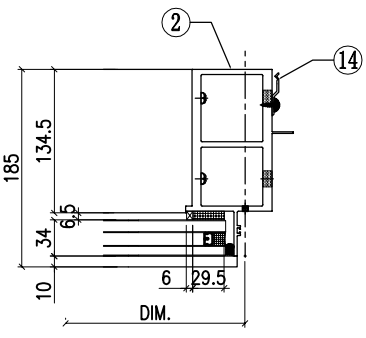

VIEW G

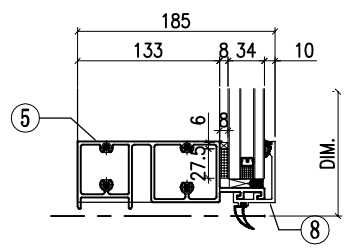

ITEM	FAB. DWG NO.	LENGTH (mm)	QTY
41	N00813-01A	720.5	1
	30x20X3mm ALUM. ANGLE		
42	N00813-01AR	1488	2
	30x20X3mm ALUM. ANGLE		
43	J858-AP30-08		1
	1468 x 760.5 (BACK PANEL)		
44	J858-AP02		1
	3mm THK. ALUM. PLATE		
45	J858-AP03		2
	3mm THK. ALUM. PLATE		
46	J858-AP16	100	1
	1mm THK. ALUM. FLASHING		
47	N00813-04	720.5	1
	30x20X3mm ALUM. ANGLE		

ITEM	FAB. DWG NO.	LENGTH (mm)	QTY
1	X86273-01	3267.5	1
2	X86278-05R	3267.5	1
3	X86279-14G	1607.5	1
4	X86302-01P	1569	1
5	X86280-01P	1569	1
6	X86305-01LA	828.5	1
6a	X86305-01RA	828.5	1
7	X86301-01-33	1575	1
8	X86300-01-34	1575	1
9	X86283-01-33	1575	2
10	X86255-01L	200	1
11	X86255-01R	200	1
12	X86258-01	200	2
13	X86303-02	150	1
14	X86317-01	50	14
15	X86303-01	300	1
16			
17			
18			
19			
20			
21			
22			



美特鋁質有限公司
MIDI Aluminium Fabricator Ltd.

工程號	J858	類別		物料號	-		
地盘	康城11期	制圖	Z. S. P	2022-08-06	圖號	AZd-1590H4-Ps	
修改	1	採用工廠		日期	11/02	數量	-
日期	11/02	材料颜色	-	图纸名称	单元组装图	單件重量	- (KG)
		材料	-	復核	-		
				批准	-		

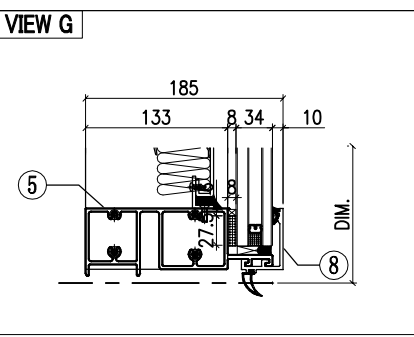
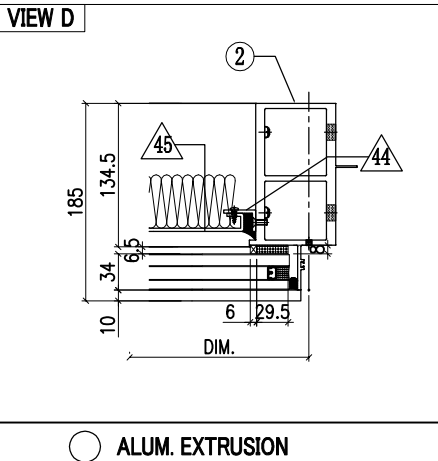
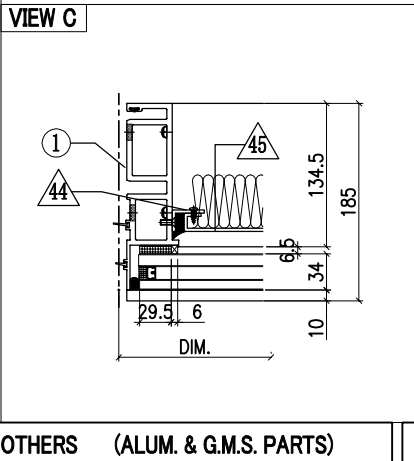
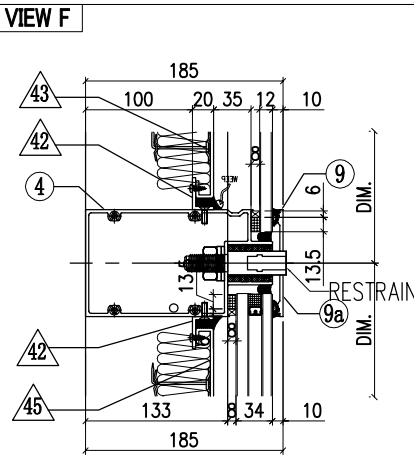
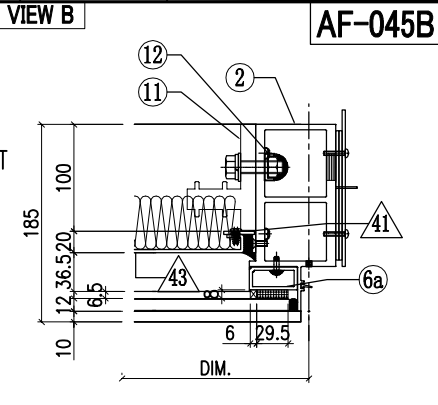
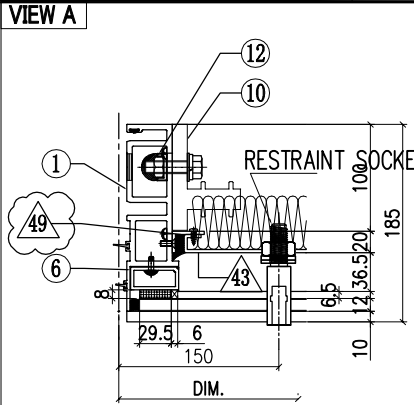
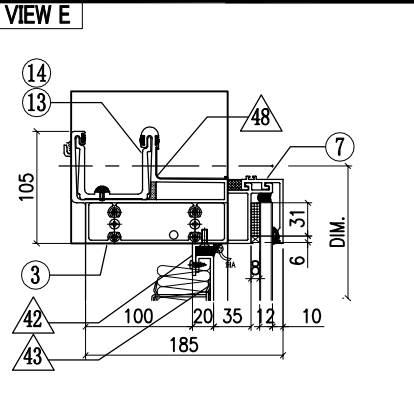

ITEM	FAB. DWG NO.	LENGTH (mm)	QTY
41	N00813-01A	720.5	1
	30x20X3mm ALUM. ANGLE		
42	N00813-01AR	1488	4
	30x20X3mm ALUM. ANGLE		
43	J858-AP30-08		1
	1468 x760.5(BACK PANEL)		
44	N00813-01AG	2163	2
	30x20X3mm ALUM. ANGLE		
45	J858-AP09-64		1
	1468 x2203 (BACK PANEL)		
46	J858-AP02		1
	3mm THK. ALUM. PLATE		
47	J858-AP03		2
	3mm THK. ALUM. PLATE		
48	J858-AP16	100	1
	1mm THK. ALUM. FLASHING		
49	N00813-04	720.5	1
	30x20X3mm ALUM. ANGLE		

ITEM	FAB. DWG NO.	LENGTH (mm)	QTY
1	X86273-16	3217.5	1
2	X86278-24R	3217.5	1
3	X86279-14G	1607.5	1
4	X86302-33A	1569	1
5	X86280-07L	1569	1
6	X86305-01LA	828.5	1
6a	X86305-01RA	828.5	1
7	X86301-01-33	1575	1
8	X86300-01-34	1575	1
9	X86283-02L-03	1575	1
9a	X86283-02R-03	1575	1
10	X86255-01L	200	1
11	X86255-01R	200	1
12	X86258-01	200	2
13	X86303-01	300	1
14	X86303-02	150	1
15			
16			
17			
18			
19			
20			
21			
22			



美特鋁質有限公司
MIDI Aluminium Fabricator Ltd.

工程號	J858	類別		物料號	-				
地盘	康城11期	制圖	Z. S. P	2022-08-06	圖號	AZd-787.5H2-c2			
修改	1 2	採用工廠		图纸名称	单元组装图	復核	-	數量	-
日期	06/12/11/02	材料颜色	-	材料	-	批准	-	單件重量	- (KG)

VIEW E

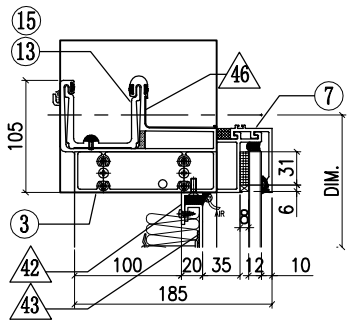

VIEW A

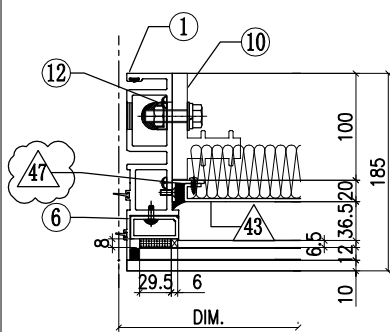

VIEW B

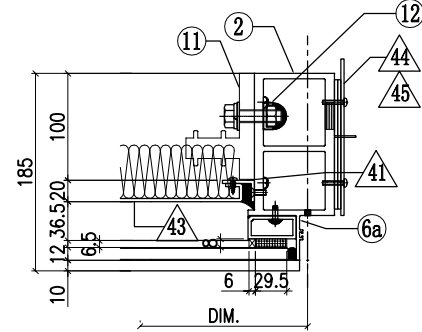

AF-048B

VIEW F

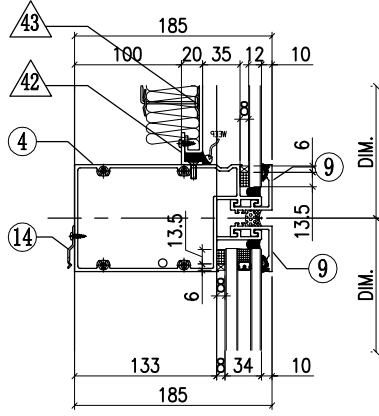

VIEW C

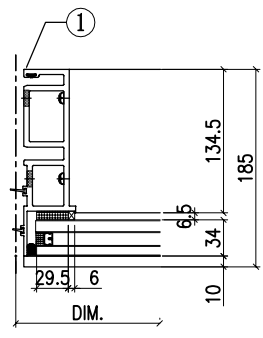

VIEW D

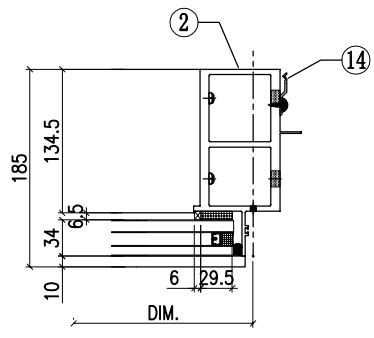

VIEW G

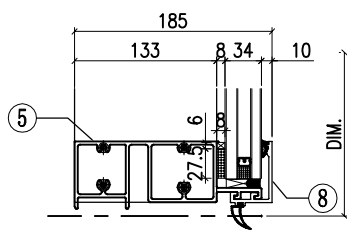

◇ OTHERS (ALUM. & G.M.S. PARTS)				○ ALUM. EXTRUSION			
ITEM	FAB. DWG NO.	LENGTH (mm)	QTY	ITEM	FAB. DWG NO.	LENGTH (mm)	QTY
41	N00813-01A	720.5	1	1	X86273-01	3267.5	1
	30x20X3mm ALUM. ANGLE				2	X86278-05R	3267.5
42	N00813-01BD	685.5	2	3	X86279-14H	805	1
	30x20X3mm ALUM. ANGLE				4	X86302-01Q	766.5
43	J858-AP30-12		1	5	X86280-01Q	766.5	1
	665.5 x 760.5 (BACK PANEL)				6	X86305-01LA	828.5
44	J858-AP02		1	6a	X86305-01RA	828.5	1
	3mm THK. ALUM. PLATE				7	X86301-01-41	772.5
45	J858-AP03		2	8	X86300-01-43	772.5	1
	3mm THK. ALUM. PLATE				9	X86283-01-46	772.5
46	J858-AP16	100	1	10	X86255-01L	200	1
	1mm THK. ALUM. FLASHING				11	X86255-01R	200
47	N00813-04	720.5	1	12	X86258-01	200	2
	30x20X3mm ALUM. ANGLE				13	X86303-02	150
				14	X86317-01	50	11
				15	X86303-01	300	1
				16			
				17			
				18			
				19			
				20			
				21			
				22			



美特鋁質有限公司
MIDI Aluminium Fabricator Ltd.

工程號	J858	類別		物料號	-				
地盘	康城11期	制圖	Z. S. P	2022-08-06	圖號	AZd-750H2-c2			
修改	1	採用工廠		图纸名称	单元组装图	復核	-	數量	-
日期	11/02	材料颜色	-	材料	-	批准	-	單件重量	- (KG)

VIEW E

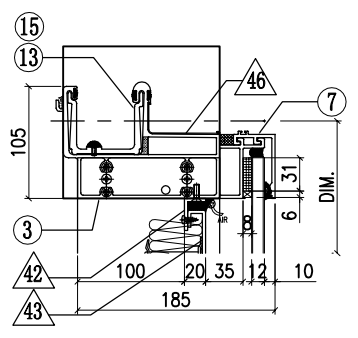

VIEW A

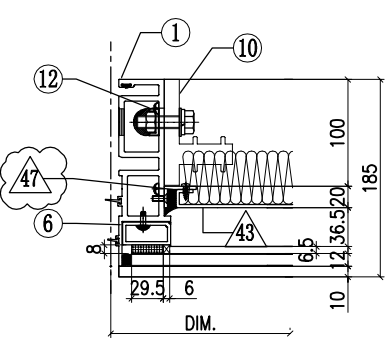

VIEW B

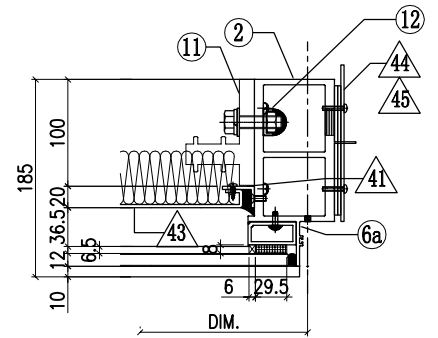

AF-050B

VIEW F

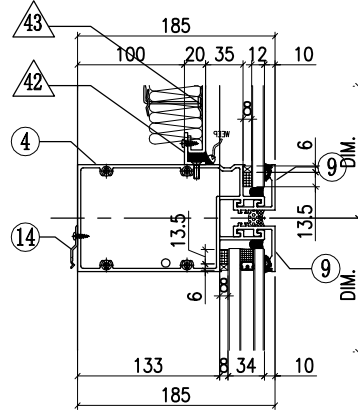

VIEW C

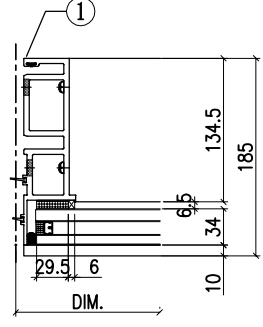

VIEW D

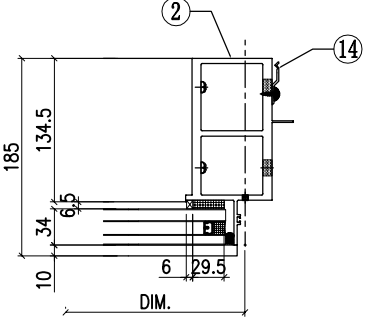

VIEW G

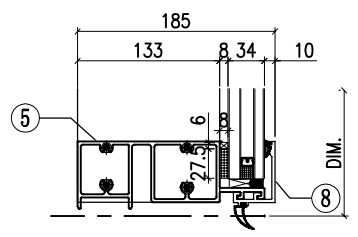

ITEM	FAB. DWG NO.	LENGTH (mm)	QTY
41	N00813-01A	720.5	1
	30x20X3mm ALUM. ANGLE		
42	N00813-01AJ	648	2
	30x20X3mm ALUM. ANGLE		
43	J858-AP30-11		1
	628 x 760.5 (BACK PANEL)		
44	J858-AP02		1
	3mm THK. ALUM. PLATE		
45	J858-AP03		2
	3mm THK. ALUM. PLATE		
46	J858-AP16	100	1
	1mm THK. ALUM. FLASHING		
47	N00813-04	720.5	1
	30x20X3mm ALUM. ANGLE		

ITEM	FAB. DWG NO.	LENGTH (mm)	QTY
1	X86273-01	3267.5	1
2	X86278-05R	3267.5	1
3	X86279-14F	767.5	1
4	X86302-01M	729	1
5	X86280-01M	729	1
6	X86305-01LA	828.5	1
6a	X86305-01RA	828.5	1
7	X86301-01-32	735	1
8	X86300-01-33	735	1
9	X86283-01-32	735	2
10	X86255-01L	200	1
11	X86255-01R	200	1
12	X86258-01	200	2
13	X86303-02	150	1
14	X86317-01	50	11
15	X86303-01	300	1
16			
17			
18			
19			
20			
21			
22			



美特鋁質有限公司
MIDI Aluminium Fabricator Ltd.

工程號	J858	類別		物料號	-		
地盘	康城11期	制圖	Z. S. P	2022-08-06	圖號	AZe-700H4-P	
修改	1	採用工廠		日期	11/02	數量	-
日期	11/02	材料颜色	-	图纸名称	单元组装图	復核	-
				材料	-	批准	-
						單件重量	- (KG)

VIEW E

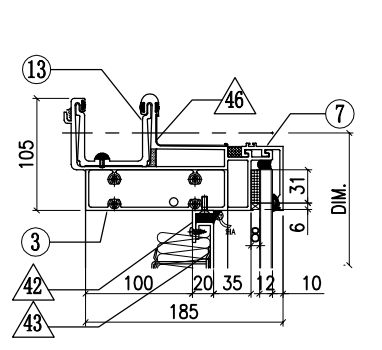

VIEW A

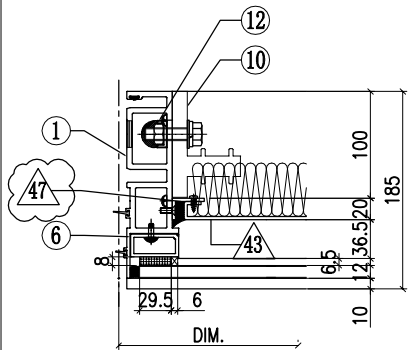

VIEW B

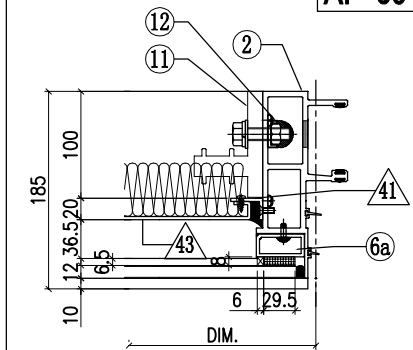

AF-054B

VIEW F

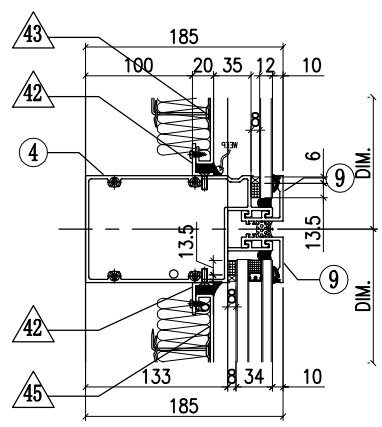

VIEW C

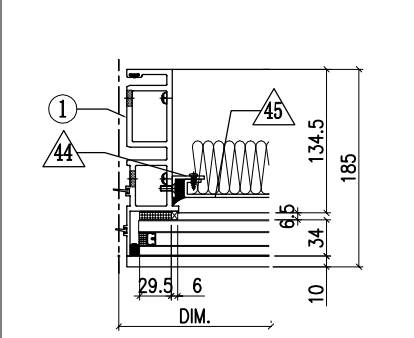

VIEW D

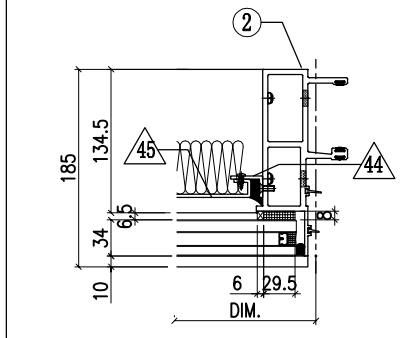

VIEW G

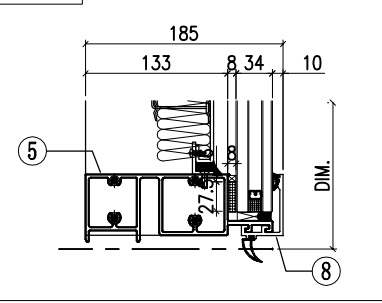

ITEM	FAB. DWG NO.	LENGTH (mm)	QTY
41	N00813-01A	720.5	1
	30x20X3mm ALUM. ANGLE		
42	N00813-01C	598	4
	30x20X3mm ALUM. ANGLE		
43	J858-AP30-09	578 x 760.5 (BACK PANEL)	1
44	N00813-01AG	2163	2
	30x20X3mm ALUM. ANGLE		
45	J858-AP09-27	578 x 2203 (BACK PANEL)	1
46	J858-AP16	100	1
	1mm THK. ALUM. FLASHING		
47	N00813-04	720.5	1
	30x20X3mm ALUM. ANGLE		

ITEM	FAB. DWG NO.	LENGTH (mm)	QTY
1	X86273-16	3217.5	1
2	X86272-11	3217.5	1
3	X86279-15B	685	1
4	X86302-17E	679	1
5	X86280-07E	679	1
6	X86305-01LA	828.5	1
6a	X86305-01RA	828.5	1
7	X86301-01-02	685	1
8	X86300-01-02	685	1
9	X86283-01-02	685	2
10	X86255-01L	200	1
11	X86255-01R	200	1
12	X86258-01	200	2
13	X86303-01	300	1
14			
15			
16			
17			
18			
19			
20			
21			
22			

工程號	J858	類別		物料號	-	
地盘	康城11期	制圖	Z. S. P	2022-08-06	圖號	AZd-700H4-P
修改	1	採用工廠	地盘	✓	图纸名称	单元组装图
日期	11/02	材料颜色	-		材料	-
					復核	-
					批准	-
					數量	-
					單件重量	- (KG)

VIEW E

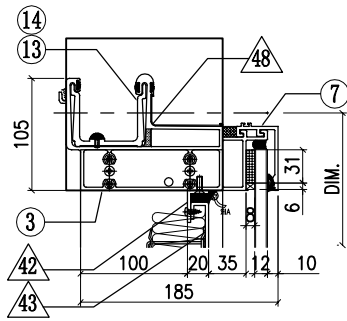

VIEW A

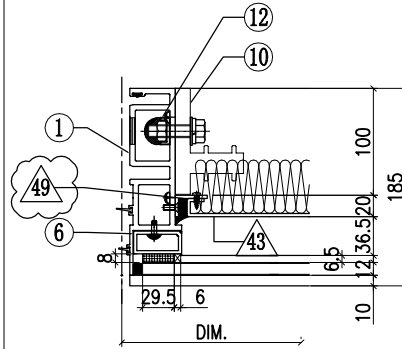

VIEW B

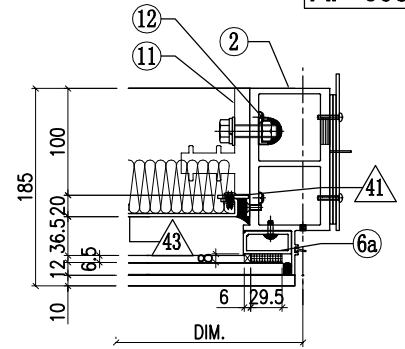

AF-058B

VIEW F

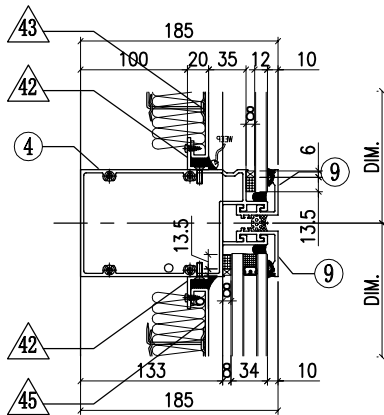

VIEW C

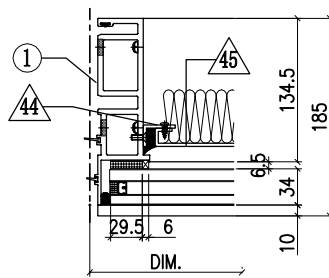

VIEW D

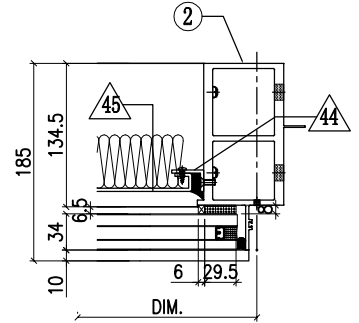

VIEW G

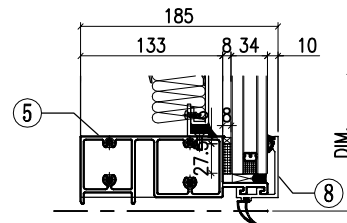

◇ OTHERS (ALUM. & G.M.S. PARTS)				○ ALUM. EXTRUSION			
ITEM	FAB. DWG NO.	LENGTH (mm)	QTY	ITEM	FAB. DWG NO.	LENGTH (mm)	QTY
41	N00813-01A	720.5	1	1	X86273-16	3217.5	1
	30x20X3mm ALUM. ANGLE				2	X86278-24R	3217.5
42	N00813-01C	598	4	3	X86279-14C	717.5	1
	30x20X3mm ALUM. ANGLE				4	X86302-17E	679
43	J858-AP30-09		1	5	X86280-07E	679	1
	578 x760.5(BACK PANEL)				6	X86305-01LA	828.5
44	N00813-01AG	2163	2	6a	X86305-01RA	828.5	1
	30x20X3mm ALUM. ANGLE				7	X86301-01-02	685
45	J858-AP09-27		1	8	X86300-01-02	685	1
	578 x2203 (BACK PANEL)				9	X86283-01-02	685
46	J858-AP02		1	10	X86255-01L	200	1
	3mm THK. ALUM. PLATE				11	X86255-01R	200
47	J858-AP03		2	12	X86258-01	200	2
	3mm THK. ALUM. PLATE				13	X86303-01	300
48	J858-AP16	100	1	14	X86303-02	150	1
	1mm THK. ALUM. FLASHING				15		
49	N00813-04	720.5	1	16			
	30x20X3mm ALUM. ANGLE				17		
				18			
				19			
				20			
				21			
				22			

工程號	J858	類別		物料號	-		
地盘	康城11期	制圖	Z. S. P	2022-08-06	圖號	AZe-681H4-P	
修改	1	採用工廠	✓	图纸名称	单元组装图	數量	-
日期	11/02	材料颜色	-	材料	-	單件重量	- (KG)

VIEW E

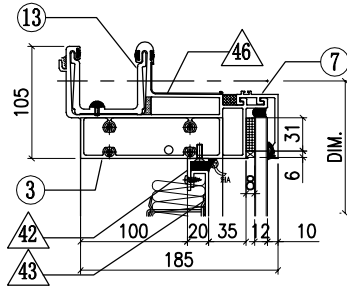

VIEW A

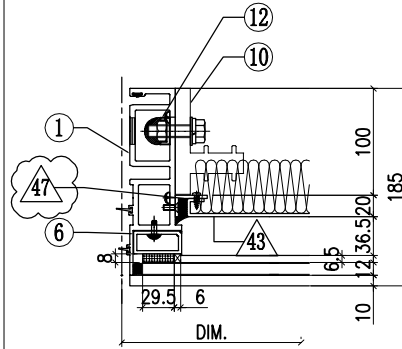

VIEW B

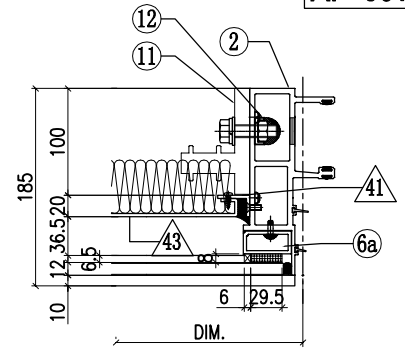

AF-061B

VIEW F

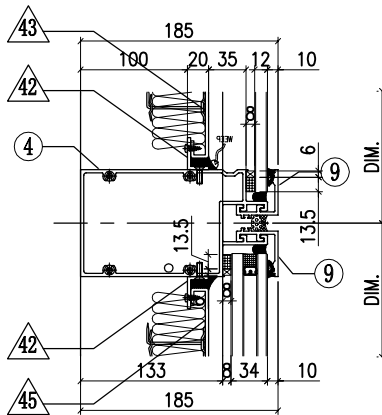

VIEW C

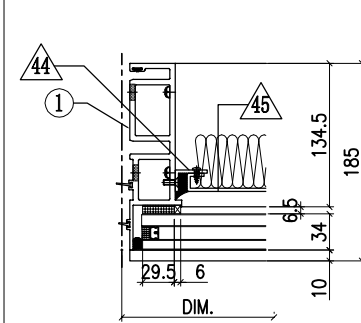

VIEW D

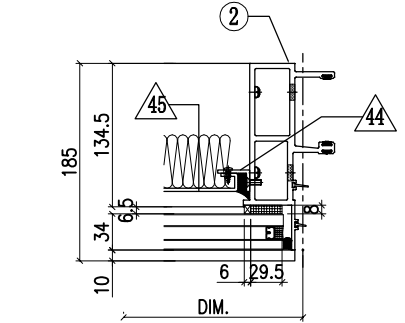

VIEW G

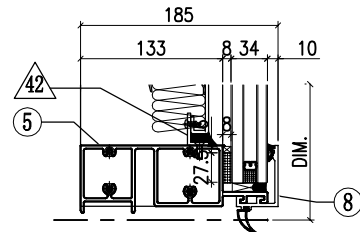

◇ OTHERS (ALUM. & G.M.S. PARTS)				○ ALUM. EXTRUSION			
ITEM	FAB. DWG NO.	LENGTH (mm)	QTY	ITEM	FAB. DWG NO.	LENGTH (mm)	QTY
41	N00813-01A	720.5	1	1	X86273-16	3217.5	1
	30x20X3mm ALUM. ANGLE				2	X86272-11	3217.5
42	N00813-01N	579	4	3	X86279-15G	666	1
	30x20X3mm ALUM. ANGLE				4	X86302-17F	660
43	J858-AP30-10		1	5	X86280-07F	660	1
	559 x 760.5 (BACK PANEL)				6	X86305-01LA	828.5
44	N00813-01AG	2163	2	6a	X86305-01RA	828.5	1
	30x20X3mm ALUM. ANGLE				7	X86301-01-10	666
45	J858-AP09-25		1	8	X86300-01-10	666	1
	559 x 2203 (BACK PANEL)				9	X86283-01-11	666
46	J858-AP16	100	1	10	X86255-01L	200	1
	1mm THK. ALUM. FLASHING				11	X86255-01R	200
47	N00813-04	720.5	1	12	X86258-01	200	2
	30x20X3mm ALUM. ANGLE				13	X86303-01	300
14				14			
15				15			
16				16			
17				17			
18				18			
19				19			
20				20			
21				21			
22				22			



美特鋁質有限公司
MIDI Aluminium Fabricator Ltd.

工程號	J858	類別		物料號	-				
地盘	康城11期	制圖	Z. S. P	2022-08-06	圖號	AZe-1562.5H2-b1s			
修改	1	採用工廠	✓	图纸名称	单元组装图	復核	-	數量	-
日期	11/02	材料颜色	-	材料	-	批准	-	單件重量	- (KG)

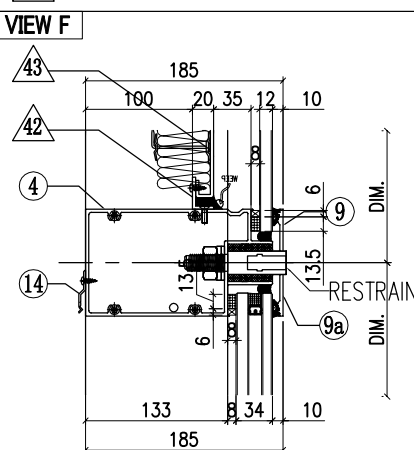
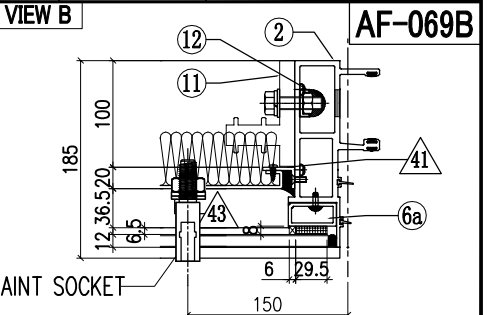
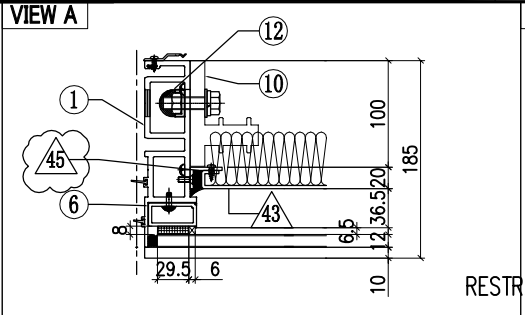
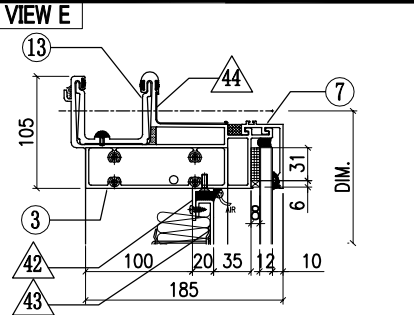

◇ OTHERS (ALUM. & G.M.S. PARTS)				○ ALUM. EXTRUSION			
ITEM	FAB. DWG NO.	LENGTH (mm)	QTY	ITEM	FAB. DWG NO.	LENGTH (mm)	QTY
41	N00813-01A	720.5	1	1	X86273-06	3267.5	1
	30x20X3mm ALUM. ANGLE				2	X86272-01	3267.5
42	N00813-01R	1460.5	2	3	X86279-15C	1547.5	1
	30x20X3mm ALUM. ANGLE				4	X86302-27B	1541.5
43	J858-AP30-02		1	5	X86280-01C	1541.5	1
	T440 x 760.5 (BACK PANEL)				6	X86305-01LA	828.5
44	J858-AP16	100	1	6a	X86305-01RA	828.5	1
	1mm THK. ALUM. FLASHING				7	X86301-01-09	1547.5
45	N00813-04	720.5	1	8	X86300-01-09	1547.5	1
	30x20X3mm ALUM. ANGLE				9	X86283-02R-07	1547.5
				9A	X86283-02L-07	1547.5	1
				10	X86255-01L	200	1
				11	X86255-01R	200	1
				12	X86258-01	200	2
				13	X86303-01	300	1
				14	X86317-01	50	13

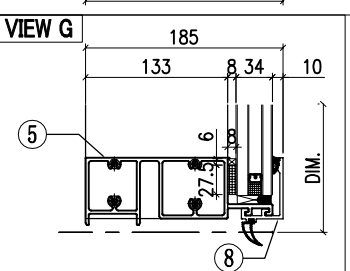

INSTALL UNIT NO.	QTY.	FLOOR
T1A-CW2-1605	1	16/F
T1A-CW2-2205	1	22/F
T1A-CW2-2905	1	29/F
T1A-CW2-3605	1	36/F
T1A-CW2-4205	1	42/F
T1A-CW2-4905	1	49/F
T1A-CW2-5605	1	56/F
T2A-CW2-1205	1	12/F
T2A-CW2-2005	1	20/F
T2A-CW2-2705	1	27/F
T2A-CW2-3305	1	33/F
T2A-CW2-4705	1	47/F
T2A-CW2-5305	1	53/F
T2A-CW2-6005	1	60/F
T3A-CW2-1205	1	12/F
T3A-CW2-2005	1	20/F
T3A-CW2-2705	1	27/F
T3A-CW2-3305	1	33/F
T3A-CW2-4705	1	47/F
T3A-CW2-5305	1	53/F
T3A-CW2-6005	1	60/F
TOTAL	21	



美特鋁質有限公司
MIDI Aluminium Fabricator Ltd.

工程號	J858	類別		物料號	-				
地盘	康城11期	制圖	Z. S. P	2022-08-06	圖號	AZe-1562.5H4-PS			
修改	1	採用工廠	✓	图纸名称	单元组装图	復核	-	數量	-
日期	11/02	材料颜色	-	材料	-	批准	-	單件重量	- (KG)

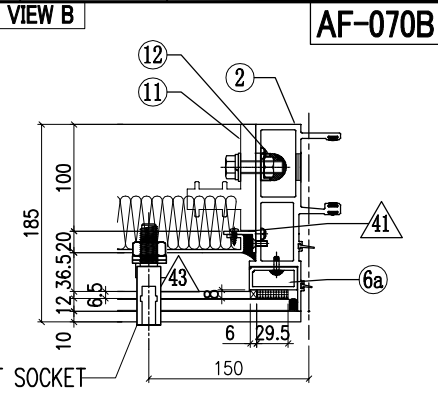
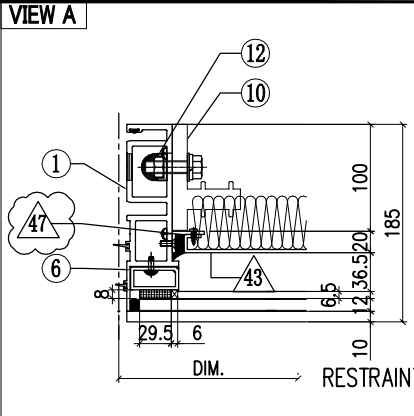
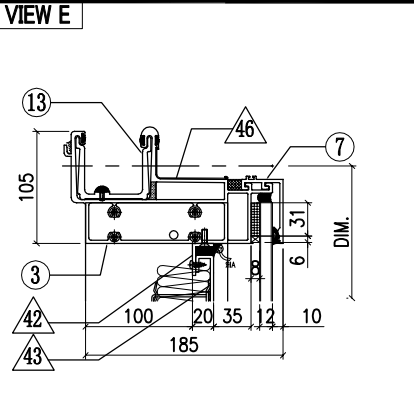

AF-070B

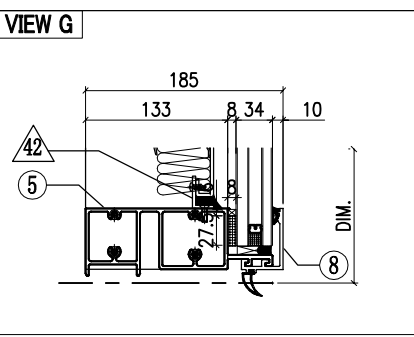
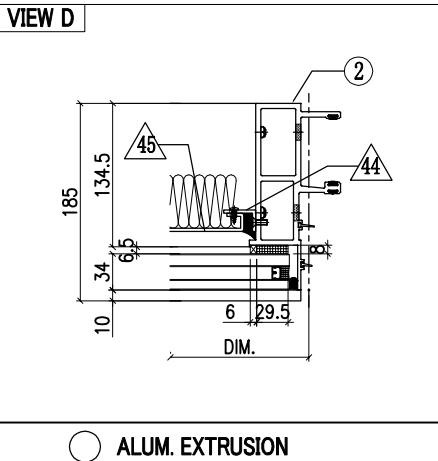
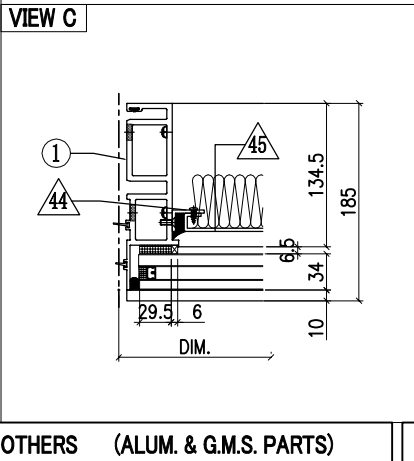
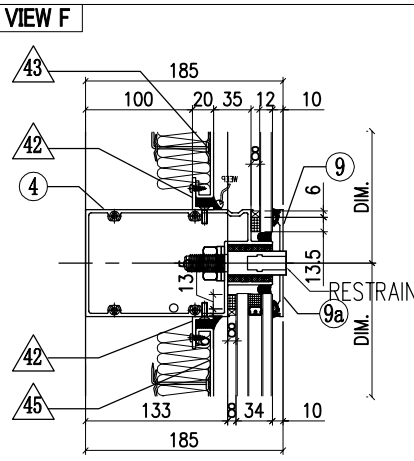

ITEM	FAB. DWG NO.	LENGTH (mm)	QTY
41	N00813-01A	720.5	1
	30x20X3mm ALUM. ANGLE		
42	N00813-01R	1460.5	4
	30x20X3mm ALUM. ANGLE		
43	J858-AP30-02	1440.5x760.5 (BACK PANEL)	1
44	N00813-01AG	2163	2
	30x20X3mm ALUM. ANGLE		
45	J858-AP09-29	1440.5x2203 (BACK PANEL)	1
46	J858-AP16	100	1
	1mm THK. ALUM. FLASHING		
47	N00813-04	720.5	1
	30x20X3mm ALUM. ANGLE		

ITEM	FAB. DWG NO.	LENGTH (mm)	QTY
1	X86273-16	3217.5	1
2	X86272-11	3217.5	1
3	X86279-15C	1547.5	1
4	X86302-34A	1541.5	1
5	X86280-07C	1541.5	1
6	X86305-01LA	828.5	1
6a	X86305-01RA	828.5	1
7	X86301-01-09	1547.5	1
8	X86300-01-09	1547.5	1
9	X86283-02R-07	1547.5	1
9A	X86283-02L-07	1547.5	1
10	X86255-01L	200	1
11	X86255-01R	200	1
12	X86258-01	200	2
13	X86303-01	300	1
14			
15			
16			
17			
18			
19			
20			
21			
22			



美特鋁質有限公司
MIDI Aluminium Fabricator Ltd.

工程號	J858	類別		物料號	-				
地盘	康城11期	制圖	Z. S. P	2022-08-06	圖號	AZd-1309H2-c2s			
修改	1	採用工廠	✓	图纸名称	单元组装图	復核	-	數量	-
日期	11/02	材料颜色	-	材料	-	批准	-	單件重量	- (KG)

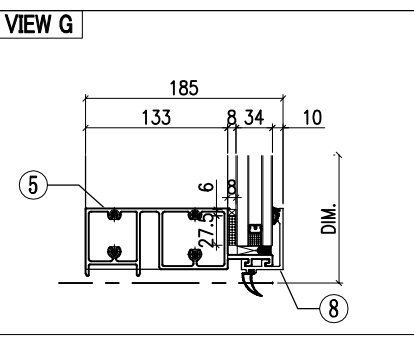
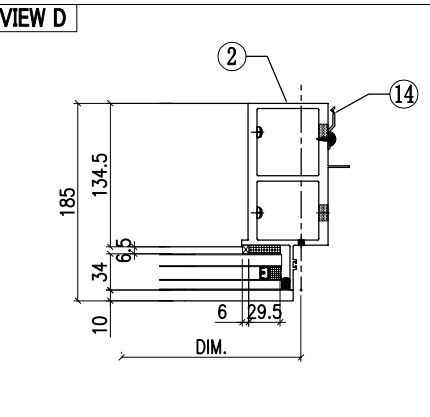
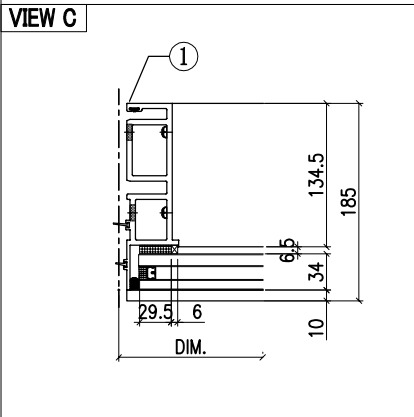
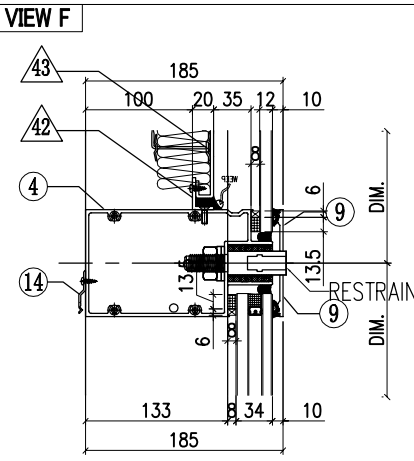
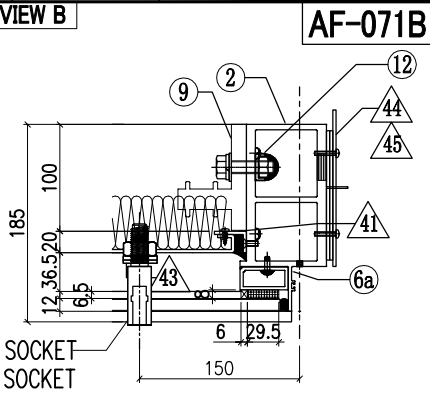
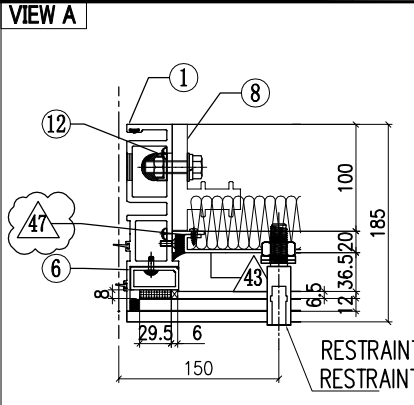
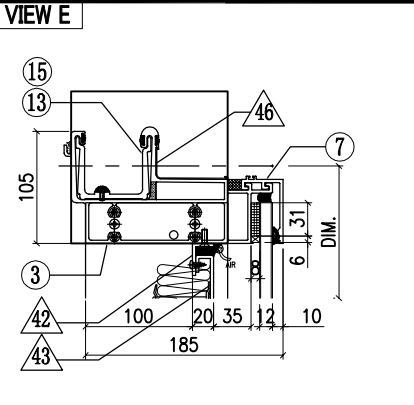

◇ OTHERS (ALUM. & G.M.S. PARTS)			
ITEM	FAB. DWG NO.	LENGTH (mm)	QTY
41	N00813-01A	720.5	1
	30x20X3mm ALUM. ANGLE		
42	N00813-01P	1207	2
	30x20X3mm ALUM. ANGLE		
43	J858-AP30-06	1187 x 760.5 (BACK PANEL)	1
44	J858-AP02	3mm THK. ALUM. PLATE	1
	J858-AP03	3mm THK. ALUM. PLATE	
45	J858-AP16	100	2
	1mm THK. ALUM. FLASHING		
47	N00813-04	720.5	1
	30x20X3mm ALUM. ANGLE		

○ ALUM. EXTRUSION			
ITEM	FAB. DWG NO.	LENGTH (mm)	QTY
1	X86273-01	3267.5	1
2	X86278-05R	3267.5	1
3	X86279-14B	1326.5	1
4	X86302-25F	1288	1
5	X86280-01F	1288	1
6	X86305-01LA	828.5	1
6a	X86305-01RA	828.5	1
7	X86301-01-11	1294	1
8	X86300-01-11	1294	1
9	X86283-03-03	1294	2
10	X86255-01L	200	1
11	X86255-01R	200	1
12	X86258-01	200	2
13	X86303-02	150	1
14	X86317-01	50	13
15	X86303-01	300	1
16			
17			
18			
19			
20			
21			
22			

INSTALL UNIT NO.	QTY.	FLOOR
T1A-CW1-1603	1	16/F
T1A-CW1-2203	1	22/F
T1A-CW1-2903	1	29/F
T1A-CW1-3603	1	36/F
T1A-CW1-4203	1	42/F
T1A-CW1-4903	1	49/F
T1A-CW1-5603	1	56/F
T2A-CW1-1203	1	12/F
T2A-CW1-2003	1	20/F
T2A-CW1-2703	1	27/F
T2A-CW1-3303	1	33/F
T2A-CW1-4703	1	47/F
T2A-CW1-5303	1	53/F
T2A-CW1-6003	1	60/F

T3A-CW1-1203	1	12/F
T3A-CW1-2003	1	20/F
T3A-CW1-2703	1	27/F
T3A-CW1-3303	1	33/F
T3A-CW1-4703	1	47/F
T3A-CW1-5303	1	53/F
T3A-CW1-6003	1	60/F
TOTAL	21	



美特铝质有限公司
MIDI Aluminium Fabricator Ltd.

工程號	J858	類別		物料號	-				
地盘	康城11期	制圖	Z. S. P	2022-08-06	圖號	AZq-1856.5H2s			
修改	1	採用工廠	✓	圖紙名稱	单元组装图	復核	-	數量	-
日期	11/02	材料颜色	-	材料	-	批准	-	單件重量	- (KG)

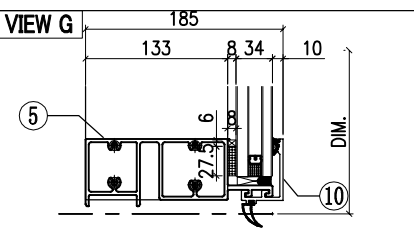
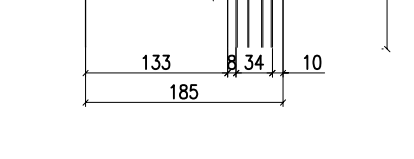
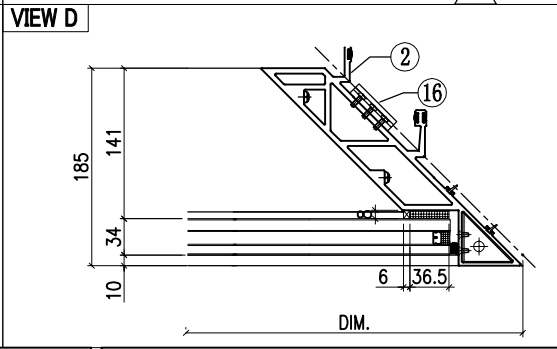
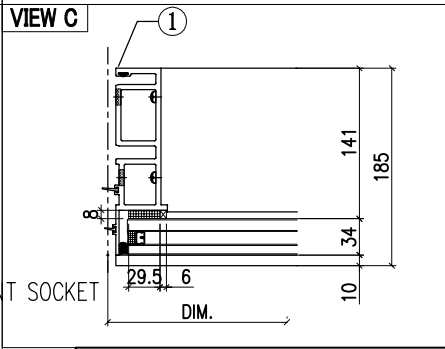
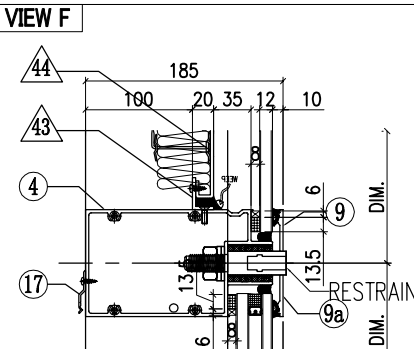
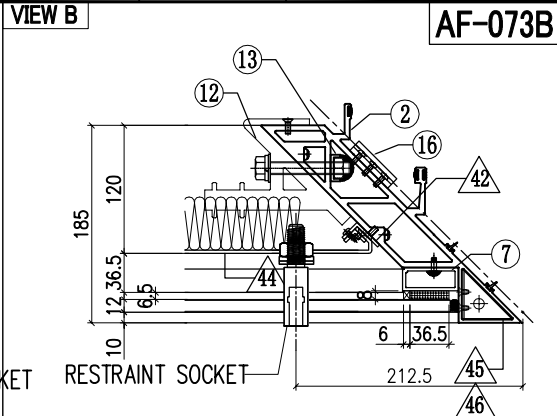
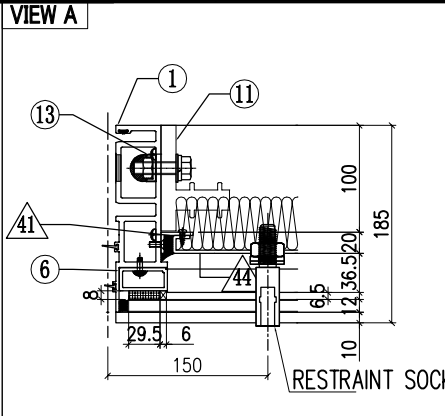
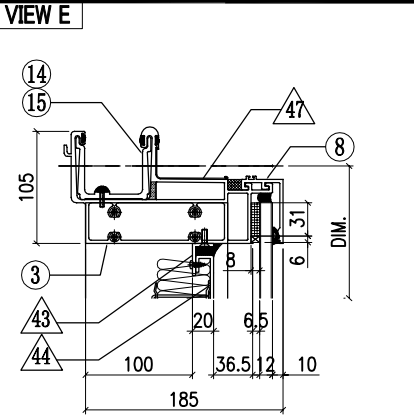

OTHERS (ALUM. & G.M.S. PARTS)			
ITEM	FAB. DWG NO.	LENGTH (mm)	QTY
41	N00813-04	720.5	1
	30x20X3mm ALUM. ANGLE		
42	N00813-02A	720.5	1
	30x20X3mm ALUM. ANGLE		
43	N00813-01F	1658	2
	30x20X3mm ALUM. ANGLE		
44	J858-AP31		1
	1654 x 760.5 (BACK PANEL)		
45	J858-AA03R		1
	2mm THK. ALUM. PLATE		
46	J858-AA04R		1
	2mm THK. ALUM. PLATE		
47	J858-AP16	100	1
	1mm THK. ALUM. FLASHING		

ALUM. EXTRUSION			
ITEM	FAB. DWG NO.	LENGTH (mm)	QTY
1	X86273-01	3267.5	1
2	X86275-01	3280.5	1
3	X86279-03A	1788.5	1
4	X86302-28A	1785.5	1
5	X86280-03A	1785.5	1
6	X86305-01LA	828.5	1
7	X86304-01LA	828.5	1
8	X86301-01-04	1789	1
9	X86283-03-08	1789	1
9a	X86283-03-09	1789	1
10	X86300-01-04	1789	1
11	X86255-01L	200	1
12	X86256-01R	200	1
13	X86258-01	200	2
14	X86303-01	300	1
15	X86303-05	250	1
16	X86316-01	50	3
17	X86317-01	50	6
18			
19			
20			
21			
22			

INSTALL UNIT NO.	QTY.	FLOOR
T1B-CW3-1603	1	16/F
T1B-CW3-2203	1	22/F
T1B-CW3-2903	1	29/F
T1B-CW3-3603	1	36/F
T1B-CW3-4203	1	42/F
T1B-CW3-4903	1	49/F
T1B-CW3-5603	1	56/F
T1A-CW5-1603	1	16/F
T1A-CW5-2203	1	22/F
T1A-CW5-2903	1	29/F
T1A-CW5-3603	1	36/F
T1A-CW5-4203	1	42/F
T1A-CW5-4903	1	49/F
T1A-CW5-5603	1	56/F

T2B-CW3-1203	1	12/F
T2B-CW3-2003	1	20/F
T2B-CW3-2703	1	27/F
T2B-CW3-3303	1	33/F
T2B-CW3-4703	1	47/F
T2B-CW3-5303	1	53/F
T2B-CW3-6003	1	60/F
T2A-CW5-1203	1	12/F
T2A-CW5-2003	1	20/F
T2A-CW5-2703	1	27/F
T2A-CW5-3303	1	33/F
T2A-CW5-4703	1	47/F
T2A-CW5-5303	1	53/F
T2A-CW5-6003	1	60/F
TOTAL	28	



美特鋁質有限公司
MIDI Aluminium Fabricator Ltd.

工程號	J858	類別		物料號	-		
地盤	康城11期	制圖	Z. S. P	2022-08-06	圖號	AZq-1856.5H2s1	
修改	1	採用工廠		日期	11/02	材料颜色	-
日期	11/02	材料颜色	-	图纸名称	单元组装图	復核	-
				材料	-	批准	-
						數量	-
						單件重量	- (KG)

VIEW E

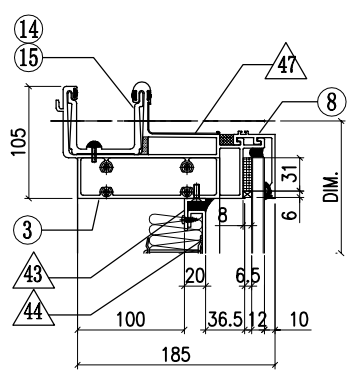

VIEW A

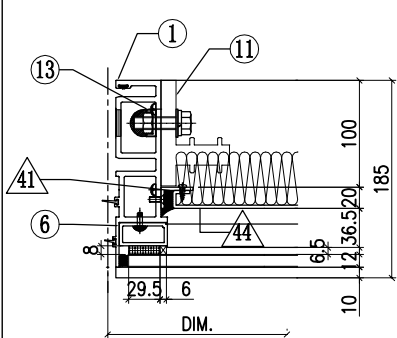

VIEW B

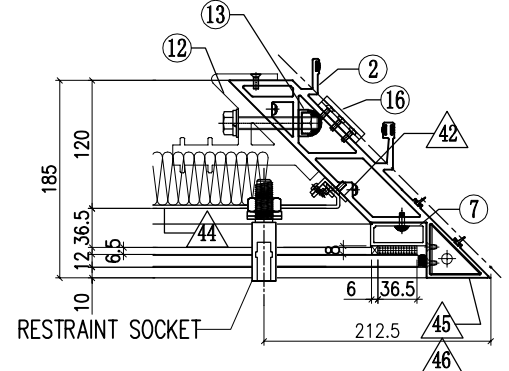

AF-074B

VIEW F

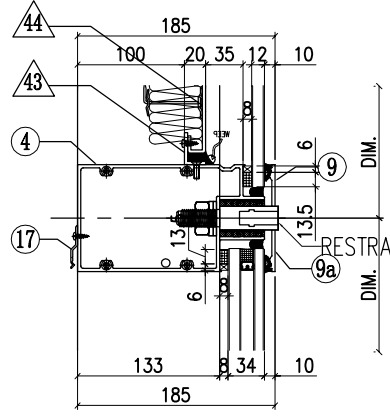

VIEW C

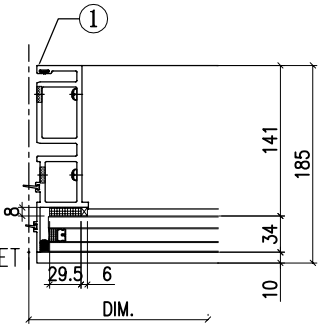

VIEW D

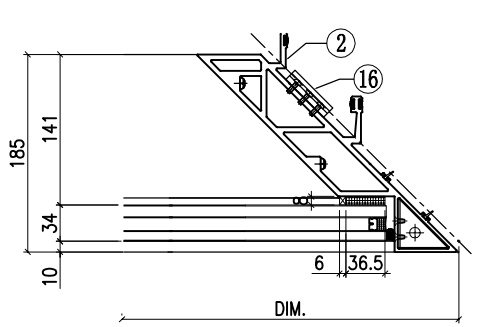

VIEW G

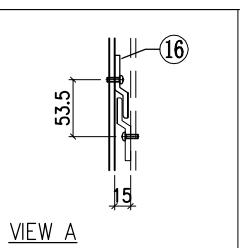
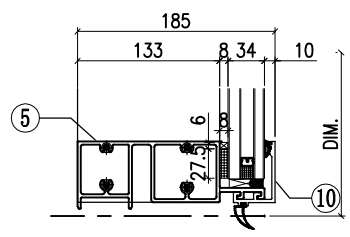

◇ OTHERS (ALUM. & G.M.S. PARTS)			
ITEM	FAB. DWG NO.	LENGTH (mm)	QTY
41	N00813-04	720.5	1
	30x20X3mm ALUM. ANGLE		
42	N00813-02A	720.5	1
	30x20X3mm ALUM. ANGLE		
43	N00813-01F	1658	2
	30x20X3mm ALUM. ANGLE		
44	J858-AP31		1
	1654 x 760.5(BACK PANEL)		
45	J858-AA03R		1
	2mm THK. ALUM. PLATE		
46	J858-AA04R		1
	2mm THK. ALUM. PLATE		
47	J858-AP16	100	1
	1mm THK. ALUM. FLASHING		

○ ALUM. EXTRUSION			
ITEM	FAB. DWG NO.	LENGTH (mm)	QTY
1	X86273-01	3267.5	1
2	X86275-01	3280.5	1
3	X86279-03A	1788.5	1
4	X86302-29A	1785.5	1
5	X86280-03A	1785.5	1
6	X86305-01LA	828.5	1
7	X86304-01LA	828.5	1
8	X86301-01-04	1789	1
9	X86283-02R-11	1789	1
9a	X86283-02L-11	1789	1
10	X86300-01-04	1789	1
11	X86255-01L	200	1
12	X86256-01R	200	1
13	X86258-01	200	2
14	X86303-01	300	1
15	X86303-05	250	1
16	X86316-01	50	3
17	X86317-01	50	6
18			
19			
20			
21			
22			

INSTALL UNIT NO.	QTY.	FLOOR
T3A-CW5-1203	1	12/F
T3A-CW5-2003	1	20/F
T3A-CW5-2703	1	27/F
T3A-CW5-3303	1	33/F
T3A-CW5-4703	1	47/F
T3A-CW5-5303	1	53/F
T3A-CW5-6003	1	60/F
TOTAL	7	



美特鋁質有限公司
MIDI Aluminium Fabricator Ltd.

工程號	J858	類別		物料號	-						
地盘	康城11期	制圖	Z. S. P	2022-08-06	圖號	AZe-1425H2-b1s					
修改	1	採用工廠		日期	11/02	圖紙名稱	单元组装图	復核	-	數量	-
日期	11/02	材料颜色	-	材料	-	批准	-	單件重量	-	(KG)	

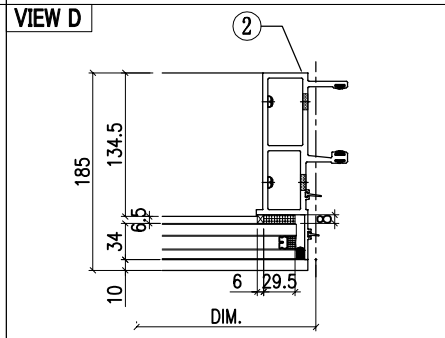
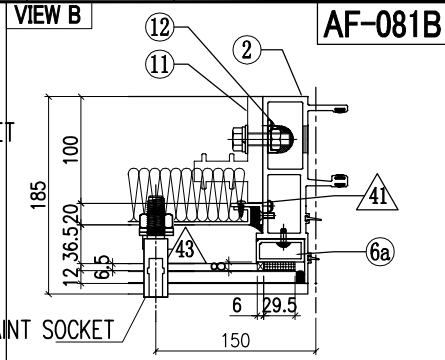
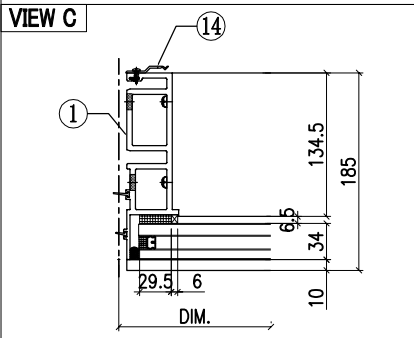
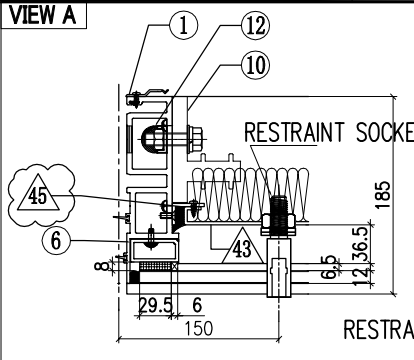
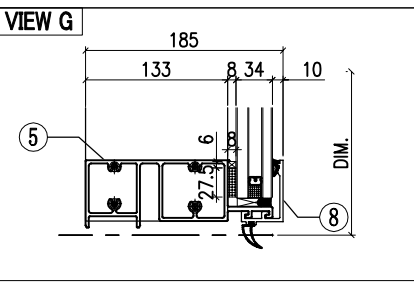
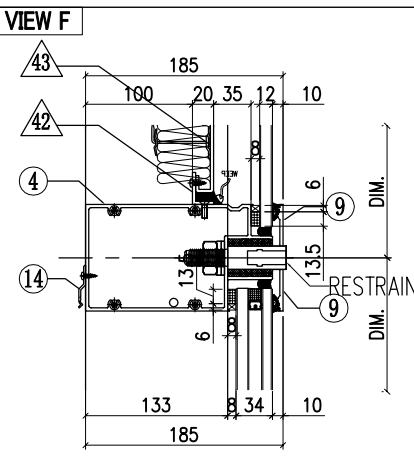
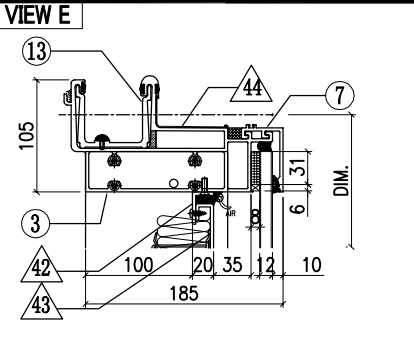

◇ OTHERS (ALUM. & G.M.S. PARTS)			
ITEM	FAB. DWG NO.	LENGTH (mm)	QTY
41	N00813-01A	720.5	1
	30x20X3mm ALUM. ANGLE		
42	N00813-01S	1323	2
	30x20X3mm ALUM. ANGLE		
43	J858-AP30-05		1
	1303 x 760.5 (BACK PANEL)		
44	J858-AP16	100	1
	1mm THK. ALUM. FLASHING		
45	N00813-04	720.5	1
	30x20X3mm ALUM. ANGLE		

○ ALUM. EXTRUSION			
ITEM	FAB. DWG NO.	LENGTH (mm)	QTY
1	X86273-06	3267.5	1
2	X86272-01	3267.5	1
3	X86279-15D	1410	1
4	X86302-25D	1404	1
5	X86280-01D	1404	1
6	X86305-01LA	828.5	1
6a	X86305-01RA	828.5	1
7	X86301-01-13	1410	1
8	X86300-01-13	1410	1
9	X86283-03-05	1410	2
10	X86255-01L	200	1
11	X86255-01R	200	1
12	X86258-01	200	2
13	X86303-01	300	1
14	X86317-01	50	13



美特鋁質有限公司
MIDI Aluminium Fabricator Ltd.

工程號	J858	類別		物料號	-		
地盘	康城11期	制圖	Z. S. P	2022-08-06	圖號	AZe-1425H2-b1s1	
修改	1	採用工廠		日期	11/02	數量	-
日期	11/02	材料颜色	-	图纸名称	单元组装图	單件重量	- (KG)
		材料	-	復核	-		
				批准	-		

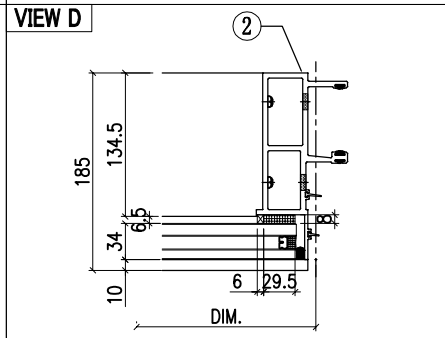
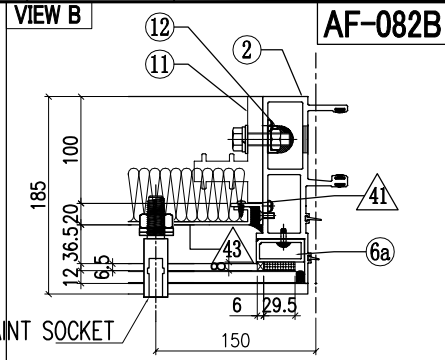
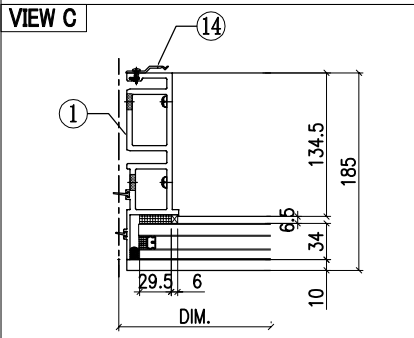
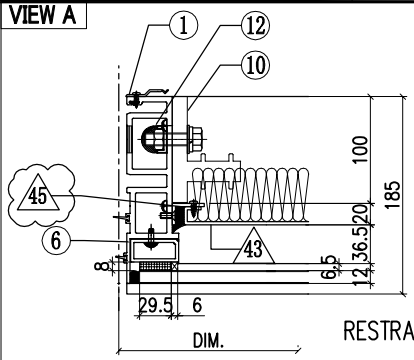
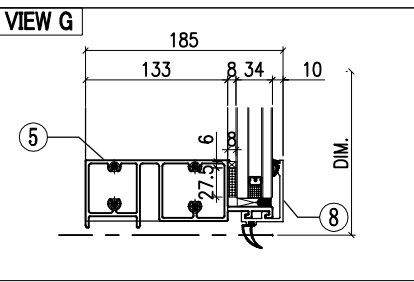
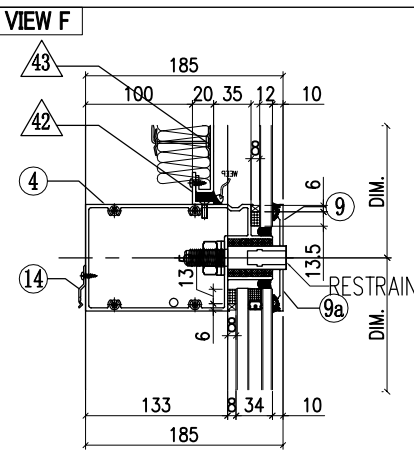
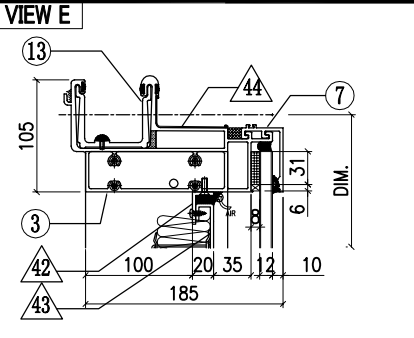

ITEM	FAB. DWG NO.	LENGTH (mm)	QTY
41	N00813-01A	720.5	1
	30x20X3mm ALUM. ANGLE		
42	N00813-01S	1323	2
	30x20X3mm ALUM. ANGLE		
43	J858-AP30-05		1
	1303 x 760.5 (BACK PANEL)		
44	J858-AP16	100	1
	1mm THK. ALUM. FLASHING		
45	N00813-04	720.5	1
	30x20X3mm ALUM. ANGLE		

ITEM	FAB. DWG NO.	LENGTH (mm)	QTY
1	X86273-06	3267.5	1
2	X86272-01	3267.5	1
3	X86279-15D	1410	1
4	X86302-27D	1404	1
5	X86280-01D	1404	1
6	X86305-01LA	828.5	1
6a	X86305-01RA	828.5	1
7	X86301-01-13	1410	1
8	X86300-01-13	1410	1
9	X86283-02R-06	1410	1
9a	X86283-02L-06	1410	1
10	X86255-01L	200	1
11	X86255-01R	200	1
12	X86258-01	200	2
13	X86303-01	300	1
14	X86317-01	50	13

AF-082B

RESTRAINT SOCKET

RESTRAINT SOCKET

RESTRAINT SOCKET

工程號	J858	類別		物料號	-		
地盘	康城11期	制圖	Z. S. P	2022-08-06	圖號	AZe-1425H4-Ps	
修改	1	採用工廠		日期	11/02	數量	-
日期	11/02	材料颜色	-	图纸名称	单元组装图	單件重量	- (KG)
		材料	-	復核	-		
				批准	-		

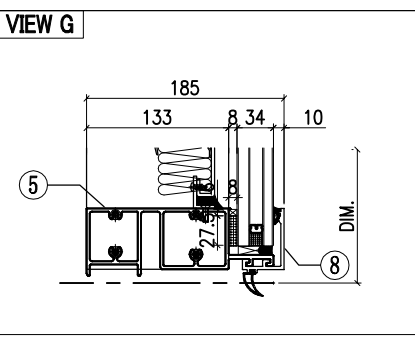
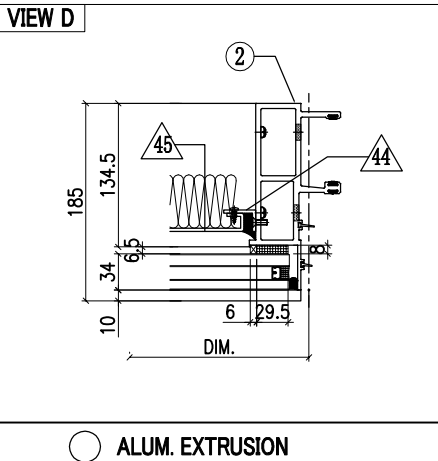
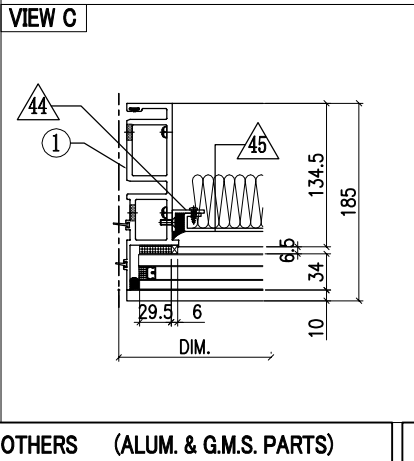
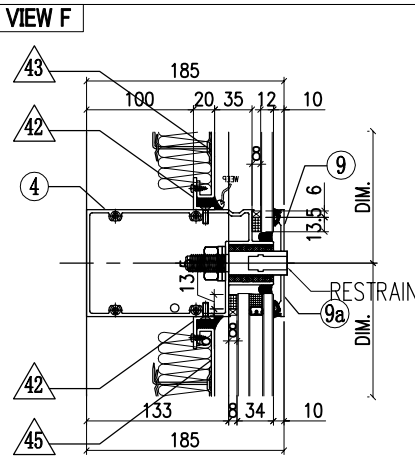
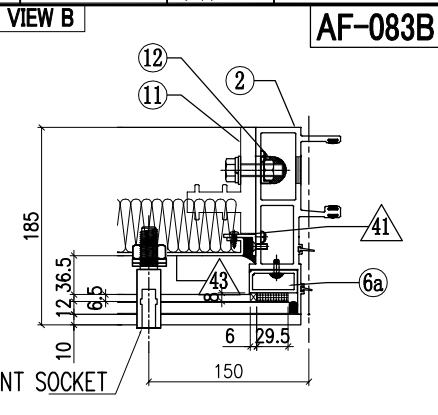
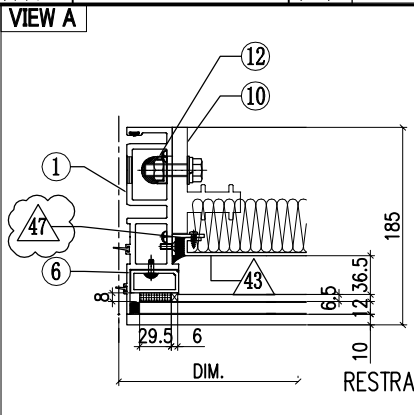
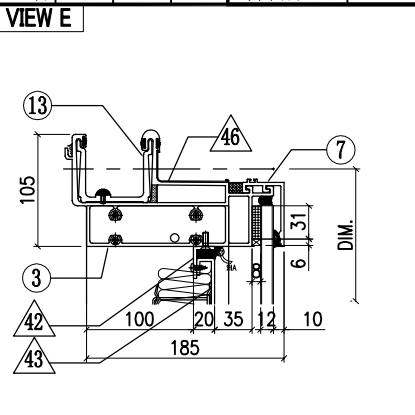

◇ OTHERS (ALUM. & G.M.S. PARTS)				○ ALUM. EXTRUSION			
ITEM	FAB. DWG NO.	LENGTH (mm)	QTY	ITEM	FAB. DWG NO.	LENGTH (mm)	QTY
41	N00813-01A	720.5	1	1	X86273-16	3217.5	1
	30x20X3mm ALUM. ANGLE				2	X86272-11	3217.5
42	N00813-01S	1323	4	3	X86279-15D	1410	1
	30x20X3mm ALUM. ANGLE				4	X86302-34B	1404
43	J858-AP30-05		1	5	X86280-07D	1404	1
	1303 x760.5(BACK PANEL)				6	X86305-01LA	828.5
44	N00813-01AG	2163	2	6a	X86305-01RA	828.5	1
	30x20X3mm ALUM. ANGLE				7	X86301-01-13	1410
45	J858-AP09-30		1	8	X86300-01-13	1410	1
	1303 x2203 (BACK PANEL)				9	X86283-02R-06	1410
46	J858-AP16	100	1	9a	X86283-02L-06	1410	1
	1mm THK. ALUM. FLASHING				10	X86255-01L	200
47	N00813-04	720.5	1	11	X86255-01R	200	1
	30x20X3mm ALUM. ANGLE				12	X86258-01	200
				13	X86303-01	300	1
				14			
				15			
				16			
				17			
				18			
				19			
				20			
				21			
				22			

AF-083B

RESTRAINT SOCKET

RESTRAINT SOCKET

工程號	J858	類別		物料號	-		
地盘	康城11期	制圖	Z. S. P	2022-08-06	圖號	AZe-1556H2s	
修改	1 2	採用工廠		日期	06/12/11/02	材料颜色	-
日期	06/12/11/02	材料颜色	-	图纸名称	单元组装图	復核	-
				材料	-	批准	-
						數量	-
						單件重量	- (KG)

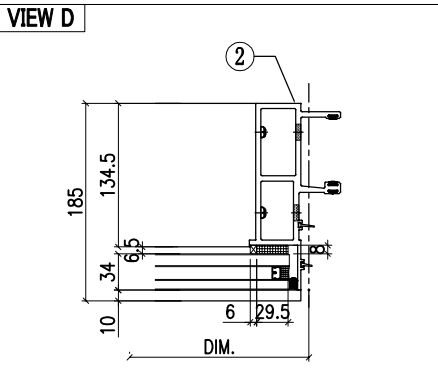
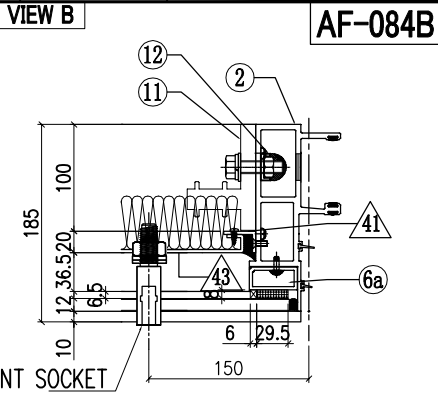
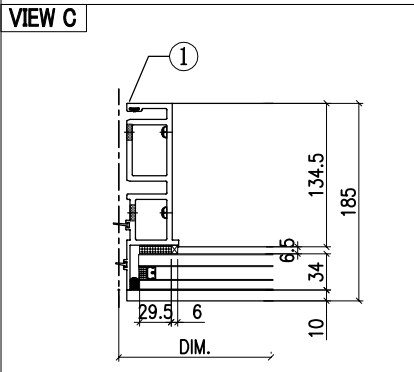
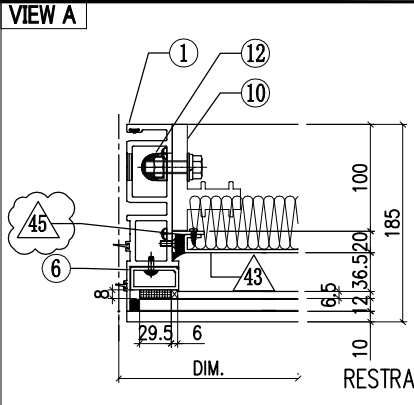
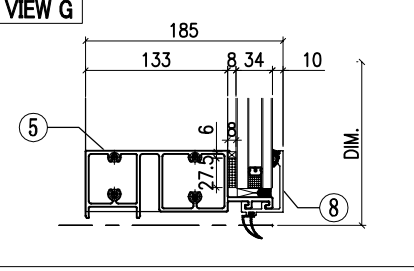
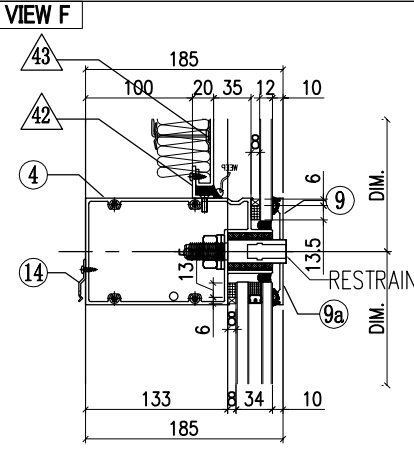
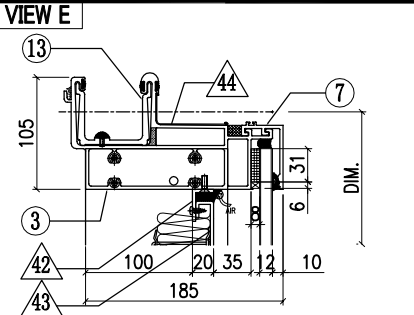

AF-084B

◇ OTHERS (ALUM. & G.M.S. PARTS)			
ITEM	FAB. DWG NO.	LENGTH (mm)	QTY
41	N00813-01A	720.5	1
	30x20X3mm ALUM. ANGLE		
42	N00813-01T	1454	2
	30x20X3mm ALUM. ANGLE		
43	J858-AP30-03		1
	1434 x 760.5 (BACK PANEL)		
44	J858-AP16	100	1
	1mm THK. ALUM. FLASHING		
45	N00813-04	720.5	1
	30x20X3mm ALUM. ANGLE		

○ ALUM. EXTRUSION			
ITEM	FAB. DWG NO.	LENGTH (mm)	QTY
1	X86273-01	3267.5	1
2	X86272-01	3267.5	1
3	X86279-15E	1541	1
4	X86302-27E	1535	1
5	X86280-01G	1535	1
6	X86305-01LA	828.5	1
6a	X86305-01RA	828.5	1
7	X86301-01-14	1541	1
8	X86300-01-14	1541	1
9	X86283-02R-08	1541	1
9a	X86283-02L-08	1541	1
10	X86255-01L	200	1
11	X86255-01R	200	1
12	X86258-01	200	2
13	X86303-01	300	1
14	X86317-01	50	6

工程號	J858	類別		物料號	-		
地盘	康城11期	制圖	Z. S. P	2022-08-06	圖號	AZe-1531H2s	
修改	1 2	採用工廠		日期	06/12/11/02	材料颜色	-
日期	06/12/11/02	材料颜色	-	图纸名称	单元组装图	復核	-
				材料	-	批准	-
						數量	-
						單件重量	- (KG)

VIEW E

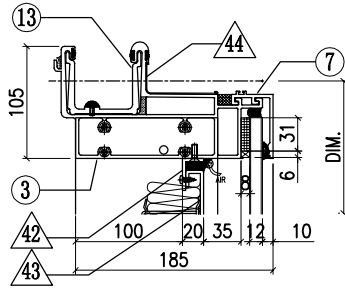

VIEW A

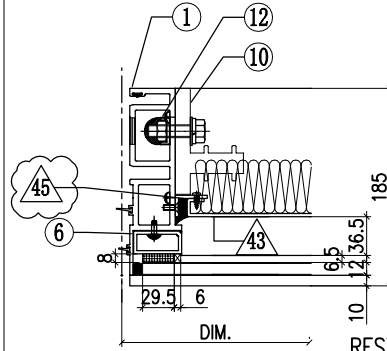

VIEW B

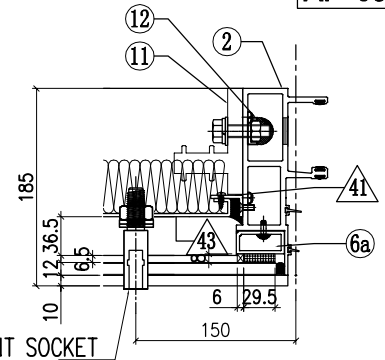

VIEW F

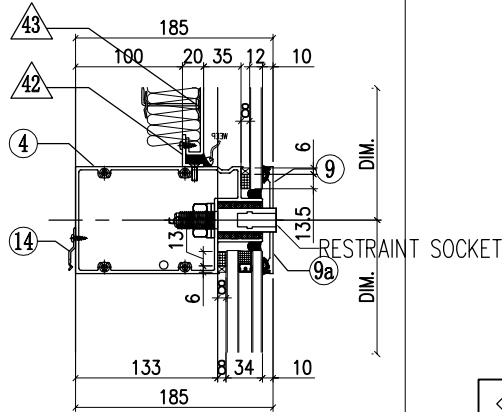

VIEW C

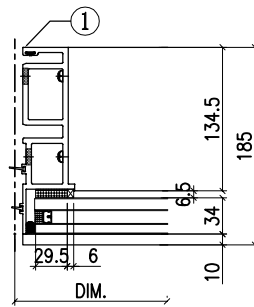

VIEW D

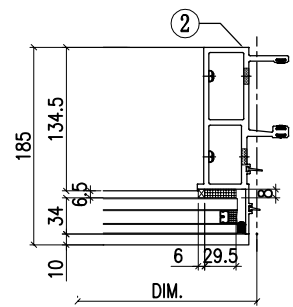

VIEW G

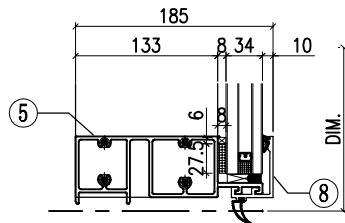

◇ OTHERS (ALUM. & G.M.S. PARTS)			
ITEM	FAB. DWG NO.	LENGTH (mm)	QTY
41	N00813-01A	720.5	1
	30x20X3mm ALUM. ANGLE		
42	N00813-01U	1429	2
	30x20X3mm ALUM. ANGLE		
43	J858-AP30-04		1
	1409 x 760.5 (BACK PANEL)		
44	J858-AP16	100	1
	1mm THK. ALUM. FLASHING		
45	N00813-04	720.5	1
	30x20X3mm ALUM. ANGLE		

○ ALUM. EXTRUSION			
ITEM	FAB. DWG NO.	LENGTH (mm)	QTY
1	X86273-01	3267.5	1
2	X86272-01	3267.5	1
3	X86279-15F	1516	1
4	X86302-27F	1510	1
5	X86280-01J	1510	1
6	X86305-01LA	828.5	1
6a	X86305-01RA	828.5	1
7	X86301-01-15	1516	1
8	X86300-01-15	1516	1
9	X86283-02R-09	1516	1
9a	X86283-02L-09	1516	1
10	X86255-01L	200	1
11	X86255-01R	200	1
12	X86258-01	200	2
13	X86303-01	300	1
14	X86317-01	50	6

 美特鋁質有限公司 MIDI Aluminium Fabricator Ltd.				工程號	J858	類別		物料號	-		
				地盘	康城11期	制圖	Z. S. P	2022-08-06	圖號	AZe-1568.5H2s	
修改	1	2	採用工廠	地盘	✓	图纸名称	单元组装图	復核	-	數量	-
日期	06/12	11/02	材料颜色	-		材料	-	批准	-	單件重量	- (KG)

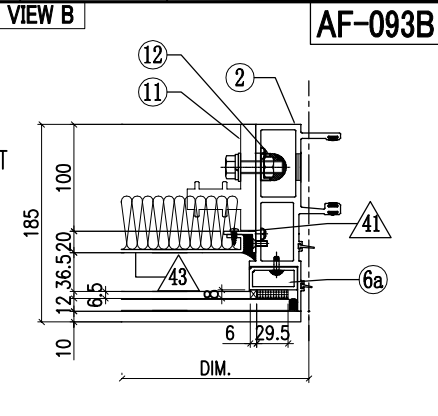
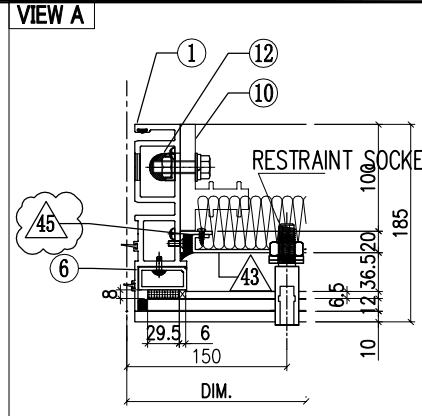
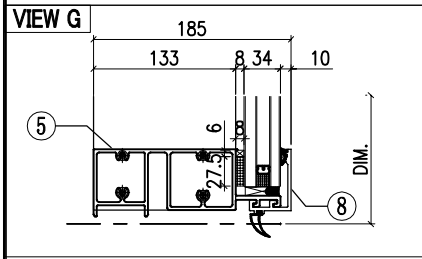
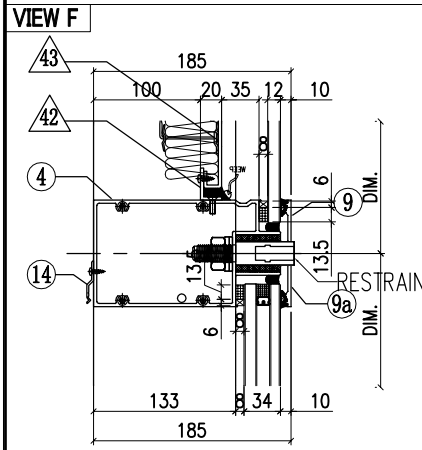
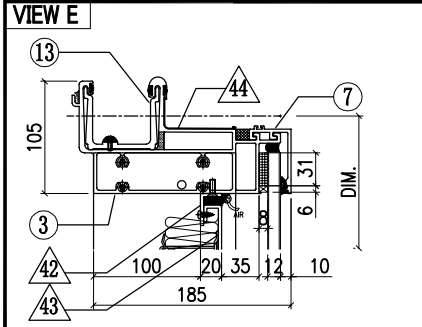

AF-093B

◇ OTHERS (ALUM. & G.M.S. PARTS)			
ITEM	FAB. DWG NO.	LENGTH (mm)	QTY
41	N00813-01A	720.5	1
	30x20X3mm ALUM. ANGLE		
42	N00813-01AN	1466.5	2
	30x20X3mm ALUM. ANGLE		
43	J858-AP30-07	1446.5x760.5 (BACK PANEL)	1
44	J858-AP16	100	1
	1mm THK. ALUM. FLASHING		
45	N00813-04	720.5	1
	30x20X3mm ALUM. ANGLE		

○ ALUM. EXTRUSION			
ITEM	FAB. DWG NO.	LENGTH (mm)	QTY
1	X86273-01	3267.5	1
2	X86272-01	3267.5	1
3	X86279-15H	1553.5	1
4	X86302-26D	1547.5	1
5	X86280-01N	1547.5	1
6	X86305-01LA	828.5	1
6a	X86305-01RA	828.5	1
7	X86301-01-31	1553.5	1
8	X86300-01-32	1553.5	1
9	X86283-02L-02	1553.5	1
9a	X86283-02R-02	1553.5	1
10	X86255-01L	200	1
11	X86255-01R	200	1
12	X86258-01	200	2
13	X86303-01	300	1
14	X86317-01	50	6

INSTALL UNIT NO.	QTY.	FLOOR
T2B-CW6-1203	1	12/F
T2B-CW6-2003	1	20/F
T2B-CW6-2703	1	27/F
T2B-CW6-3303	1	33/F
T2B-CW6-4703	1	47/F
T2B-CW6-5303	1	53/F
T2B-CW6-6003	1	60/F
T3B-CW6-1203	1	12/F
T3B-CW6-2003	1	20/F
T3B-CW6-2703	1	27/F
T3B-CW6-3303	1	33/F
T3B-CW6-4703	1	47/F
T3B-CW6-5303	1	53/F
T3B-CW6-6003	1	60/F
TOTAL	14	



美特鋁質有限公司
MIDI Aluminium Fabricator Ltd.

工程號	J858	類別		物料號	-						
地盘	康城11期	制圖	Z. S. P	2022-08-06	圖號	AZd-1590H2-c2s					
修改	1	採用工廠		日期	11/02	圖紙名稱	单元组装图	復核	-	數量	-
日期	11/02	材料颜色	-	材料	-	批准	-	單件重量	-	(KG)	

VIEW E

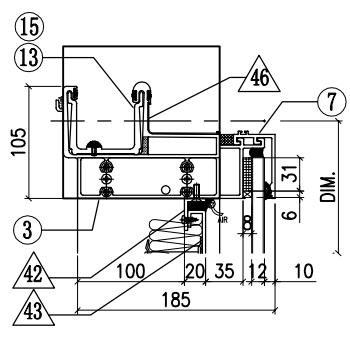

VIEW A

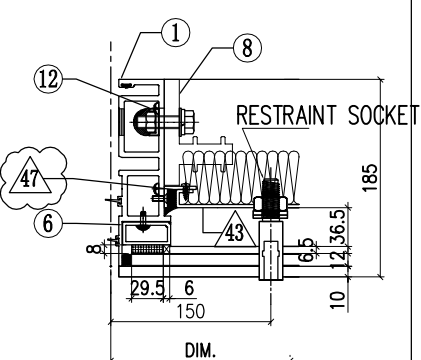

VIEW B

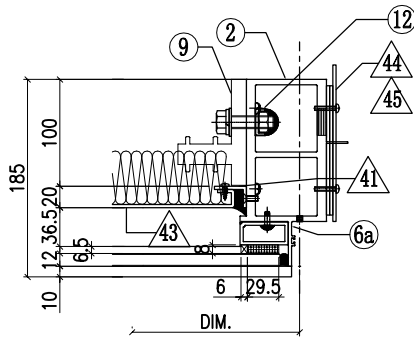

VIEW F

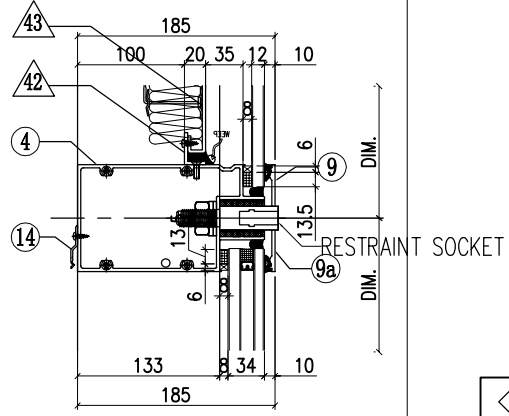

VIEW C

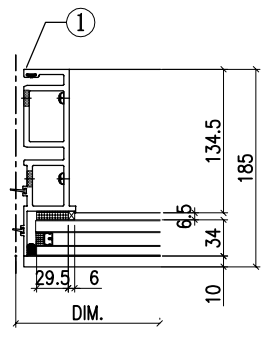

VIEW D

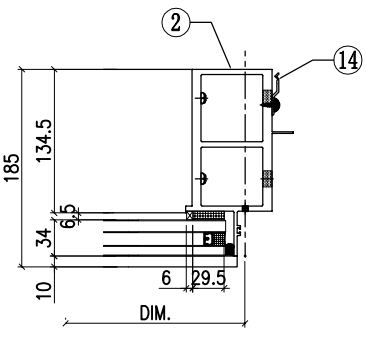

VIEW G

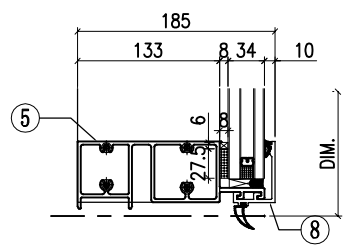

ITEM	FAB. DWG NO.	LENGTH (mm)	QTY
41	N00813-01A	720.5	1
	30x20X3mm ALUM. ANGLE		
42	N00813-01AR	1488	2
	30x20X3mm ALUM. ANGLE		
43	J858-AP30-08		1
	1468 x 760.5 (BACK PANEL)		
44	J858-AP02		1
	3mm THK. ALUM. PLATE		
45	J858-AP03		2
	3mm THK. ALUM. PLATE		
46	J858-AP16	100	1
	1mm THK. ALUM. FLASHING		
47	N00813-04	720.5	1
	30x20X3mm ALUM. ANGLE		

ITEM	FAB. DWG NO.	LENGTH (mm)	QTY
1	X86273-01	3267.5	1
2	X86278-05R	3267.5	1
3	X86279-14G	1607.5	1
4	X86302-26E	1569	1
5	X86280-01P	1569	1
6	X86305-01LA	828.5	1
6a	X86305-01RA	828.5	1
7	X86301-01-33	1575	1
8	X86300-01-34	1575	1
9	X86283-02L-03	1575	1
9a	X86283-02R-03	1575	1
10	X86255-01L	200	1
11	X86255-01R	200	1
12	X86258-01	200	2
13	X86303-02	150	1
14	X86317-01	50	14
15	X86303-01	300	1
16			
17			
18			
19			
20			
21			
22			



美特铝质有限公司
MIDI Aluminium Fabricator Ltd.

工程號	J858	類別		物料號	-				
地盘	康城11期	制圖	Z. S. P	2022-08-06	圖號	AZd-787.5H2-c2s			
修改	1 2	採用工廠		图纸名称	单元组装图	復核	-	數量	-
日期	06/12/11/02	材料颜色	-	材料	-	批准	-	單件重量	- (KG)

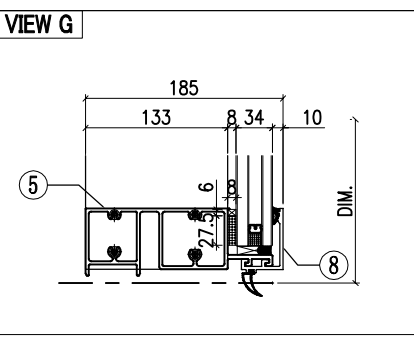
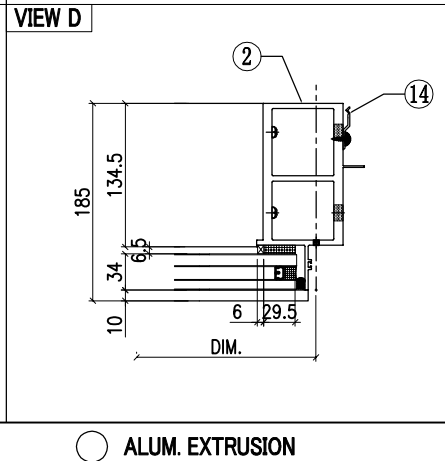
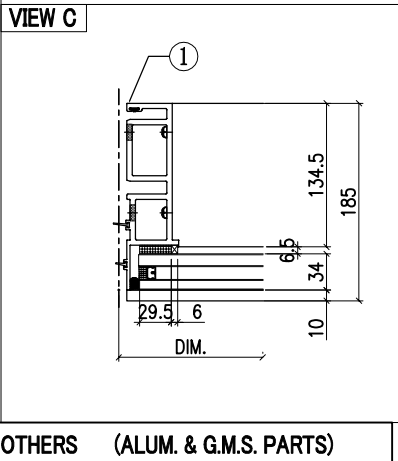
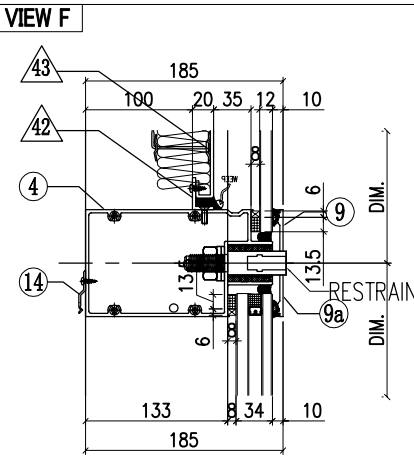
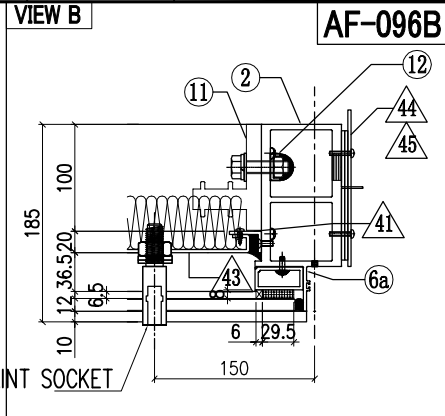
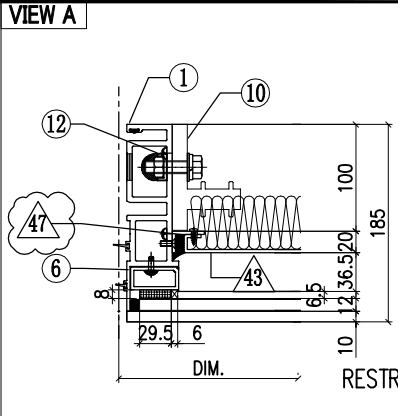
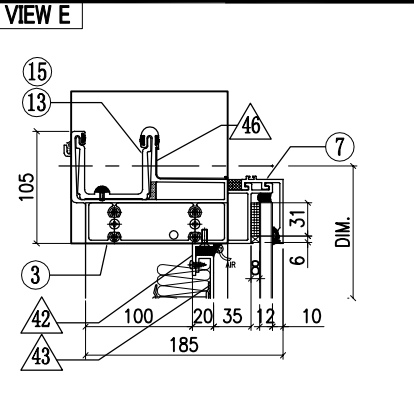

ITEM	FAB. DWG NO.	LENGTH (mm)	QTY
41	N00813-01A	720.5	1
	30x20X3mm ALUM. ANGLE		
42	N00813-01BD	685.5	2
	30x20X3mm ALUM. ANGLE		
43	J858-AP30-12		1
	665.5 x 760.5 (BACK PANEL)		
44	J858-AP02		1
	3mm THK. ALUM. PLATE		
45	J858-AP03		2
	3mm THK. ALUM. PLATE		
46	J858-AP16	100	1
	1mm THK. ALUM. FLASHING		
47	N00813-04	720.5	1
	30x20X3mm ALUM. ANGLE		

ITEM	FAB. DWG NO.	LENGTH (mm)	QTY
1	X86273-01	3267.5	1
2	X86278-05R	3267.5	1
3	X86279-14H	805	1
4	X86302-27A	766.5	1
5	X86280-01Q	766.5	1
6	X86305-01LA	828.5	1
6a	X86305-01RA	828.5	1
7	X86301-01-41	772.5	1
8	X86300-01-43	772.5	1
9	X86283-02R-12	772.5	1
9a	X86283-02L-12	772.5	1
10	X86255-01L	200	1
11	X86255-01R	200	1
12	X86258-01	200	2
13	X86303-02	150	1
14	X86317-01	50	11
15	X86303-01	300	1
16			
17			
18			
19			
20			
21			
22			

AF-096B



美特鋁質有限公司
MIDI Aluminium Fabricator Ltd.

工程號	J858	類別		物料號	-						
地盘	康城11期	制圖	Z. S. P	2022-08-06	圖號	AZd-750H2-c2s					
修改	1	採用工廠		日期	11/02	圖紙名稱	单元组装图	復核	-	數量	-
日期	11/02	材料颜色	-	材料	-	批准	-	單件重量	-	(KG)	

VIEW E

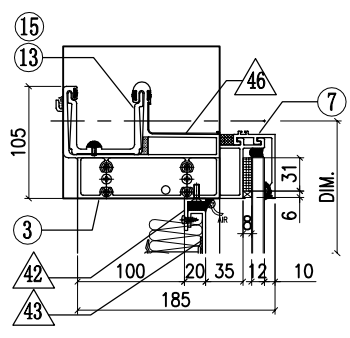

VIEW A

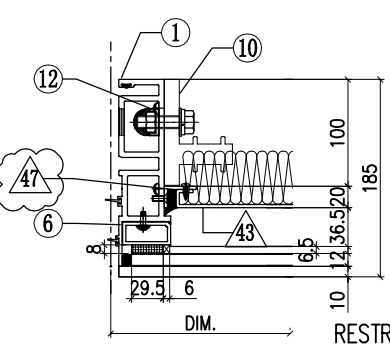

VIEW B

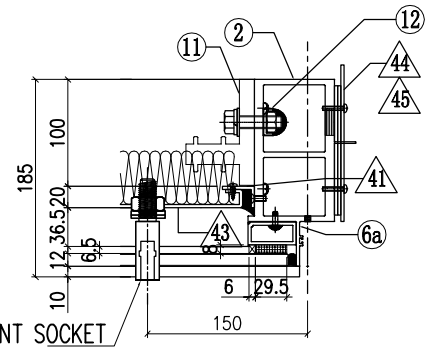

AF-098B

VIEW F

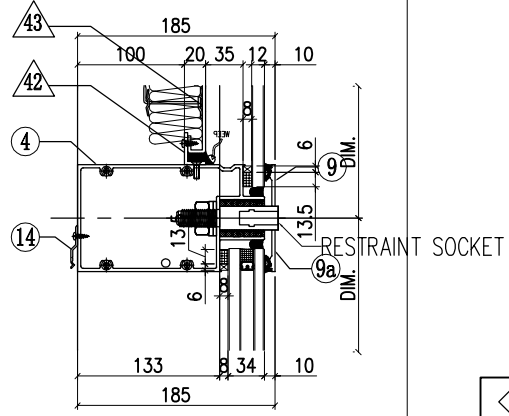

VIEW C

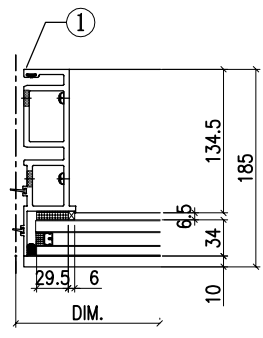

VIEW D

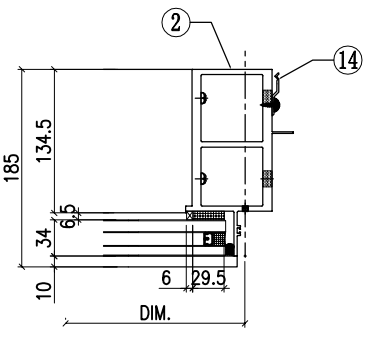

VIEW G

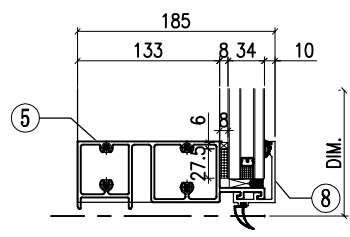

ITEM	FAB. DWG NO.	LENGTH (mm)	QTY
41	N00813-01A	720.5	1
	30x20X3mm ALUM. ANGLE		
42	N00813-01AJ	648	2
	30x20X3mm ALUM. ANGLE		
43	J858-AP30-11		1
	628 x 760.5 (BACK PANEL)		
44	J858-AP02		1
	3mm THK. ALUM. PLATE		
45	J858-AP03		2
	3mm THK. ALUM. PLATE		
46	J858-AP16	100	1
	1mm THK. ALUM. FLASHING		
47	N00813-04	720.5	1
	30x20X3mm ALUM. ANGLE		

ITEM	FAB. DWG NO.	LENGTH (mm)	QTY
1	X86273-01	3267.5	1
2	X86278-05R	3267.5	1
3	X86279-14F	767.5	1
4	X86302-27C	729	1
5	X86280-01M	729	1
6	X86305-01LA	828.5	1
6a	X86305-01RA	828.5	1
7	X86301-01-32	735	1
8	X86300-01-33	735	1
9	X86283-02R-05	735	1
9a	X86283-02L-05	735	1
10	X86255-01L	200	1
11	X86255-01R	200	1
12	X86258-01	200	2
13	X86303-02	150	1
14	X86317-01	50	11
15	X86303-01	300	1
16			
17			
18			
19			
20			
21			
22			



美特铝质有限公司
MIDI Aluminium Fabricator Ltd.

工程號	J858	類別		物料號	-	
地盘	康城11期	制圖	Z. S. P	2022-06-28	圖號	CLt-1362.5H1-hblc2
修改	1 2	採用工廠	地盘	✓	图纸名称	单元组装图
日期	15/12/11/02	材料颜色	-		材料	-
					復核	-
					批准	-
					數量	-
					單件重量	- (KG)

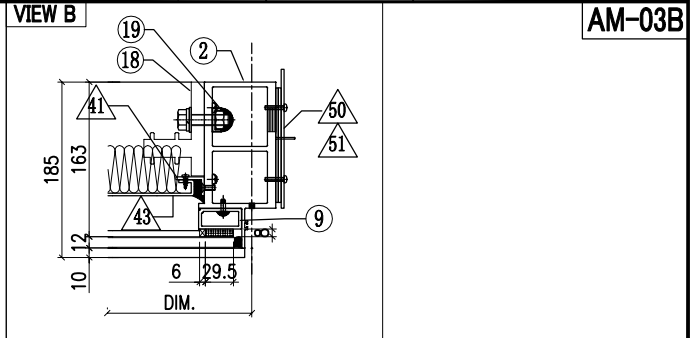
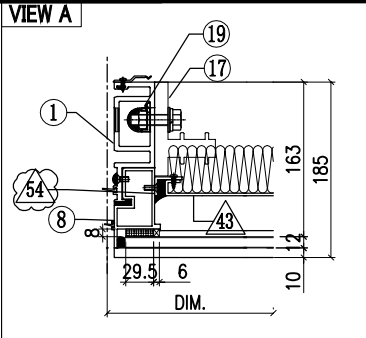
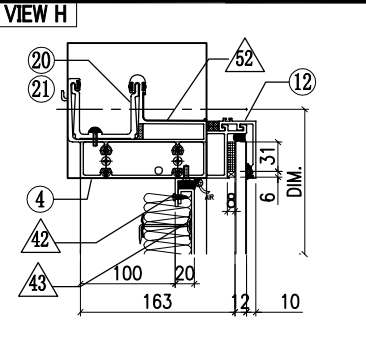

AM-03B

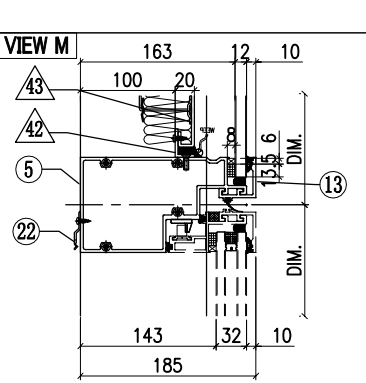
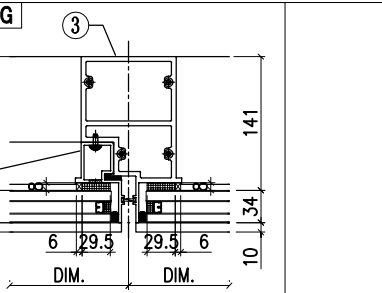
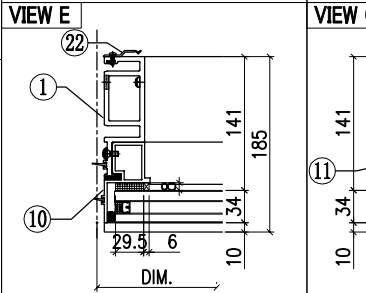
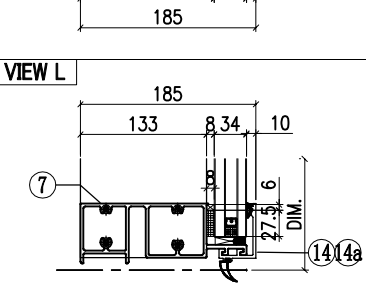
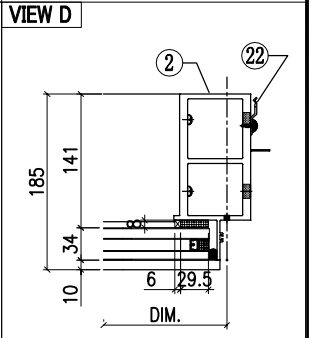
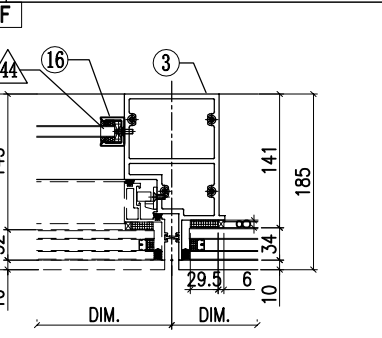
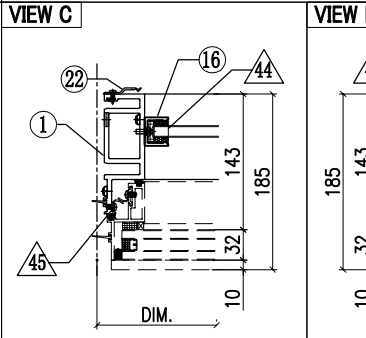
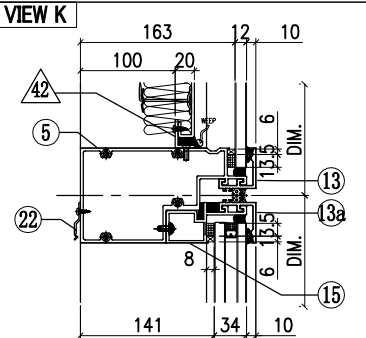

OTHERS (ALUM. & G.M.S. PARTS)			
ITEM	FAB. DWG NO.	LENGTH (mm)	QTY
41	N00813-01A	720.5	1
	30x20X3mm ALUM. ANGLE		
42	N00813-01M	1260.5	2
	30x20X3mm ALUM. ANGLE		
43	J858-AP30-01	1240.5x760.5(BACK PANEL)	1
44	N541-01	21	2
	43x22x3mm ALUM. ANGLE		
45	J858-AP04	1.5mm THK. ALUM. PLATE	3
46	J858-AP05	2mm THK. ALUM. PLATE	1
47	B1505-01	6mm THK. ALUM. PLATE	1
48	L100-02	25x25x4mm ALUM. ANGLE	1
49	L100-01	25x25x4mm ALUM. ANGLE	1
50	J858-AP02	3mm THK. ALUM. PLATE	1
51	J858-AP03	3mm THK. ALUM. PLATE	2
52	J858-AP16	100	1
	1mm THK. ALUM. FLASHING		
53	J858-AP18	400	1
	1mm THK. ALUM. FLASHING		



ALUM. EXTRUSION			
ITEM	FAB. DWG NO.	LENGTH (mm)	QTY
1	X86288-07	3258.5	1
2	X86278-06R	3267.5	1
3	X86294-03	2368	1
4	X86279-20A	1380	1
5	X86309-02RB	1341.5	1
6	X86281-02LB	660	1
7	X86280-05RB	1341.5	1
8	X86313-01LA	868.5	1
9	X86305-01RA	828.5	1
10	X86314-01L	868	1
11	X86314-05R	868	1
12	X86301-01-20	1347.5	1
13	X86283-01-24	1347.5	1
13a	X86283-01-11	666	1
13b	X86283-04-11	666	1
14	X86300-01-10	666	1
14a	X86300-01-10	666	1
15	X86312-01C	660	1
16	X86282-01	159	2
17	X86255-01L	200	1
18	X86255-01R	200	1
19	X86258-01	200	2
20	X86303-02	150	1
21	X86303-01	300	1
22	X86317-01	50	21
23	(窗玉)J858-CW-SH08L		1

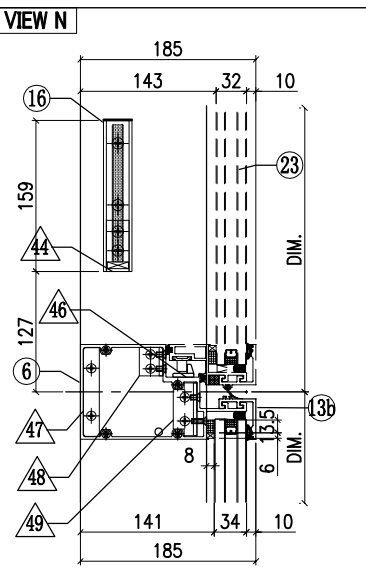



美特鋁質有限公司
MIDI Aluminium Fabricator Ltd.

工程號	J858	類別		物料號	-		
地盤	康城11期	制圖	Z. S. P	2022-06-28	圖號	C1d-1362.5H4-P	
修改	1	採用工廠	地盤	✓	圖紙名稱	單元組裝圖	
日期	11/02	材料顏色	-	材料	-	復核	-
						批准	-
						數量	-
						單件重量	- (KG)

VIEW F

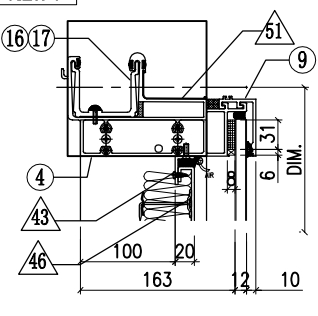

VIEW A

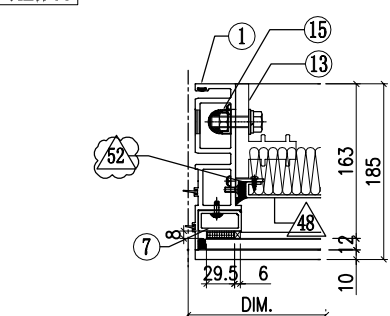

VIEW B

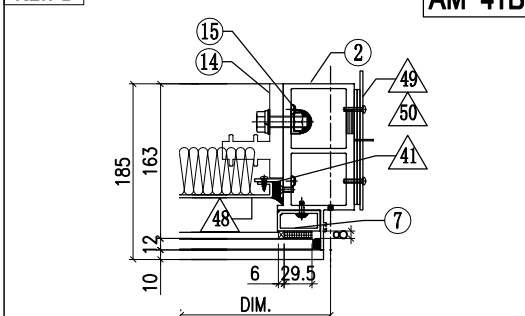

AM-41B

VIEW G

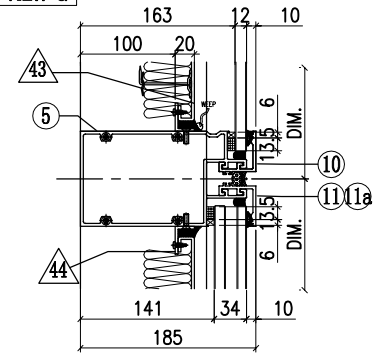

VIEW C

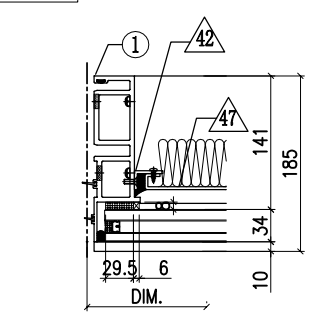

VIEW E

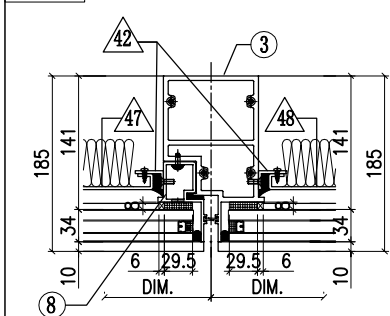

VIEW D

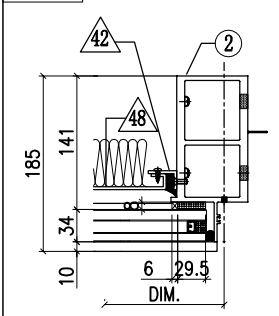

VIEW H

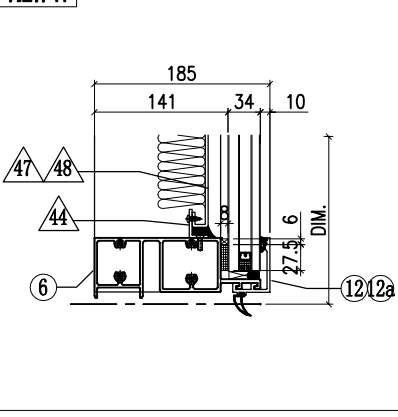

◇ OTHERS (ALUM. & G.M.S. PARTS)			
ITEM	FAB. DWG NO.	LENGTH (mm)	QTY
41	N00813-01A	720.5	1
	30x20X3mm ALUM. ANGLE		
42	N00813-01AG	2163	4
	30x20X3mm ALUM. ANGLE		
43	N00813-01M	1260.5	2
	30x20X3mm ALUM. ANGLE		
44	N00813-01N	579	4
	30x20X3mm ALUM. ANGLE		
45			
46	J858-AP30-01		1
	1240.5x760.5(BACK PANEL)		
47	J858-AP09-25		1
	559 x 2203 (BACK PANEL)		
48	J858-AP09-25		1
	559 x 2203 (BACK PANEL)		
49	J858-AP02		1
	3mm THK. ALUM. PLATE		
50	J858-AP03		2
	3mm THK. ALUM. PLATE		
51	J858-AP16	100	1
	1mm THK. ALUM. FLASHING		
52	N00813-04	720.5	1
	30x20X3mm ALUM. ANGLE		

○ ALUM. EXTRUSION			
ITEM	FAB. DWG NO.	LENGTH (mm)	QTY
1	X86278-24R	3217.5	1
2	X86273-16	3217.5	1
3	X86294-05R	2318	1
4	X86279-14D	1380	1
5	X86302-21A	1341.5	1
6	X86280-11A	1341.5	1
7a	X86305-01LA	828.5	1
7b	X86305-01RA	828.5	1
8	X86314-03R	2318	1
9	X86301-01-20	1347.5	1
10	X86283-01-24	1347.5	1
11	X86283-01-11	666	1
11a	X86283-01-11	666	1
12	X86300-01-10	666	1
12a	X86300-01-10	666	1
13	X86255-01L	200	1
14	X86255-01R	200	1
15	X86258-01	200	2
16	X86303-02	150	1
17	X86303-01	300	1

AS-01A

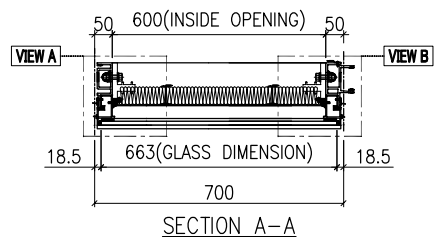
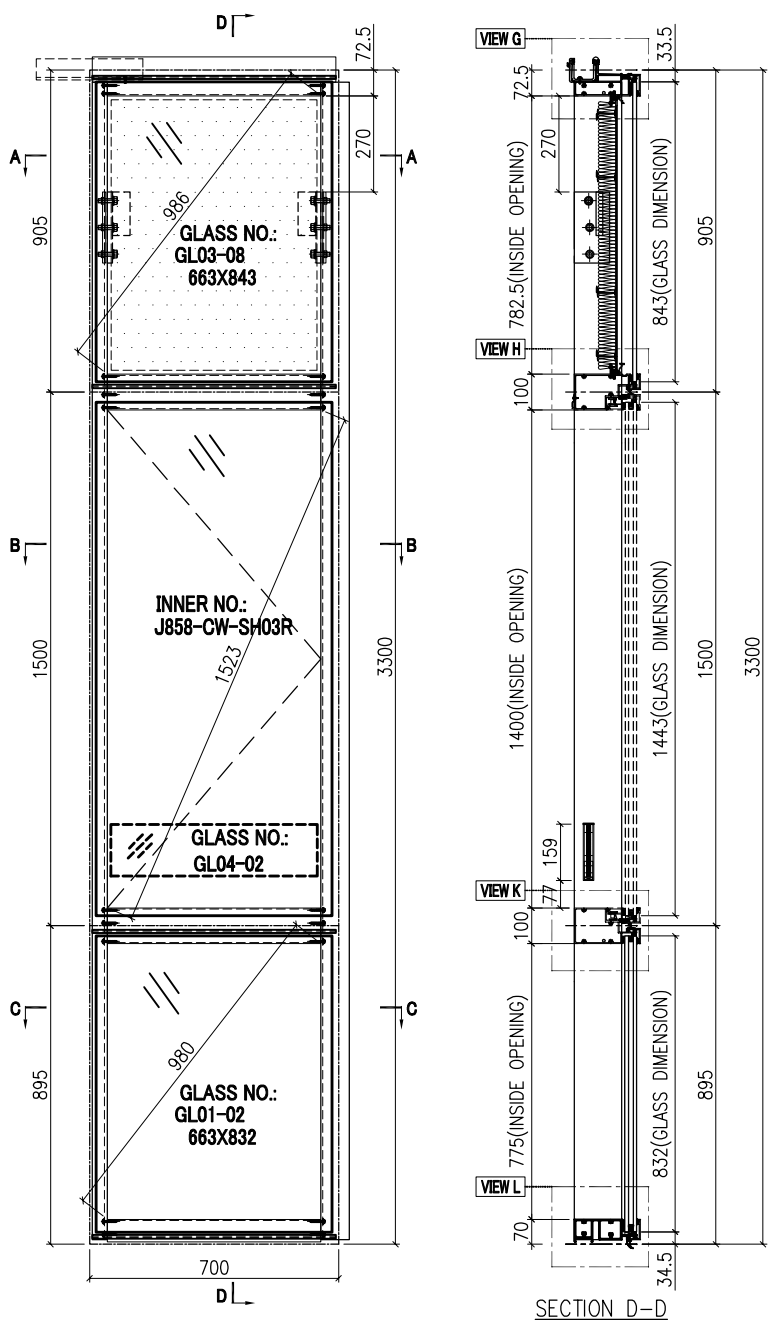

SECTION A-A

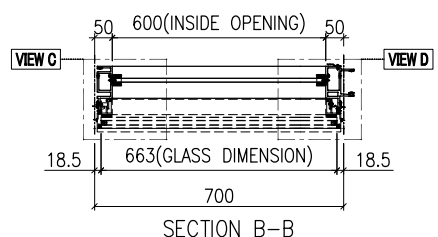

SECTION B-B

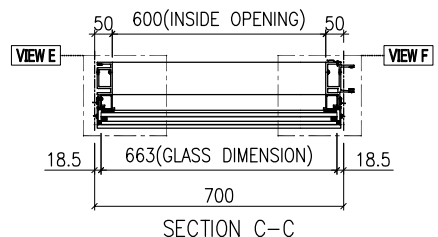

SECTION C-C

GLASS	GLASS NUMBER	WIDTH	HEIGHT	QTY.
	GL03-08	663	843	1
	GL04-02	580	145	1
	GL01-02	663	832	1

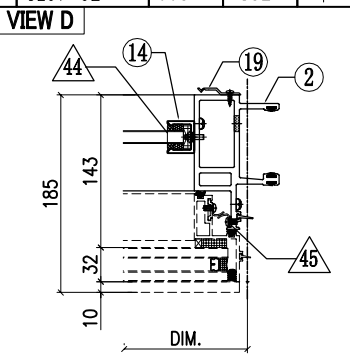
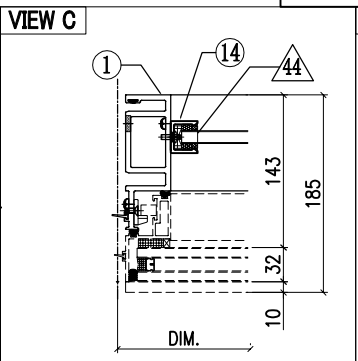
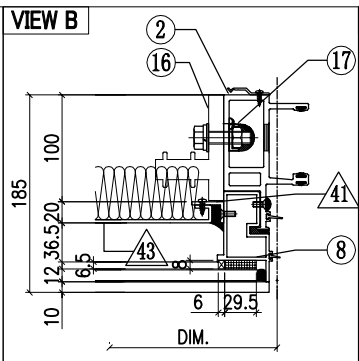
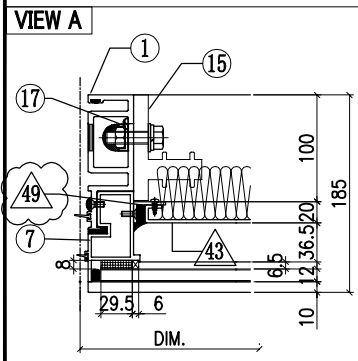



美特鋁質有限公司
MIDI Aluminium Fabricator Ltd.

工程號	J858	類別		物料號	-				
地盘	康城11期	制圖	Z. S. P	2022-06-28	圖號	ARm-700H1-b2			
修改	1 2	採用工廠	✓	图纸名称	单元组装图	復核	-	數量	-
日期	15/12/11/02	材料颜色	-	材料	-	批准	-	單件重量	- (KG)

VIEW G

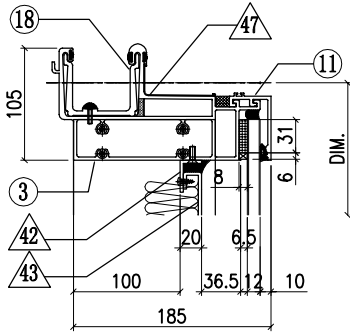

VIEW E

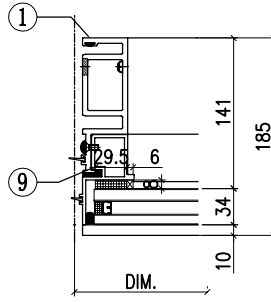

VIEW F

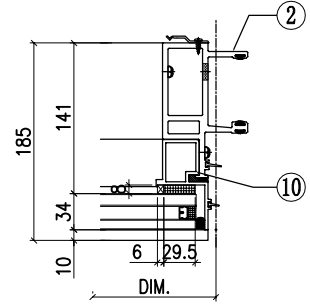

AS-01B

VIEW H

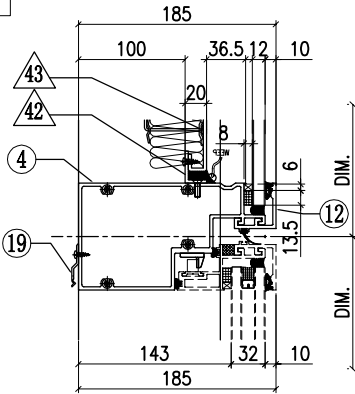

VIEW K

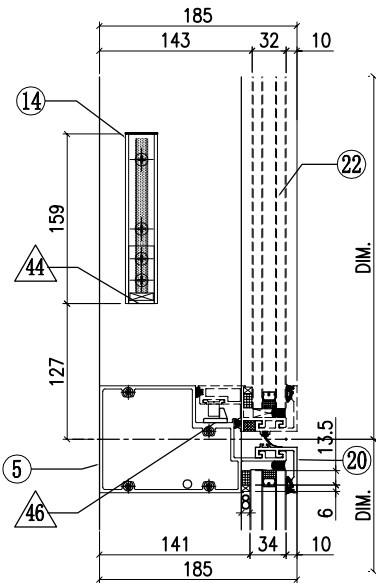

VIEW L

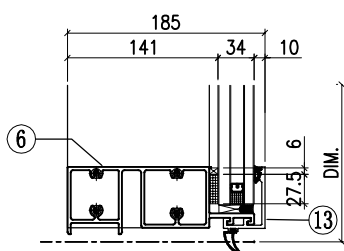

◇ OTHERS (ALUM. & G.M.S. PARTS)			
ITEM	FAB. DWG NO.	LENGTH (mm)	QTY
41	N00813-01A	720.5	1
	30x20X3mm ALUM. ANGLE		
42	N00813-01C	598	2
	30x20X3mm ALUM. ANGLE		
43	J858-AP30-09	578 x 760.5 (BACK PANEL)	1
44	N541-01	21	2
	43x22x3mm ALUM. ANGLE		
45	J858-AP04		3
	1.5mm THK. ALUM. PLATE		
46	J858-AP05		1
	2mm THK. ALUM. PLATE		
47	J858-AP16	100	1
	1mm THK. ALUM. FLASHING		
48	J858-AP18	400	1
	1mm THK. ALUM. FLASHING		
49	N00813-04	720.5	1
	30x20X3mm ALUM. ANGLE		

○ ALUM. EXTRUSION			
ITEM	FAB. DWG NO.	LENGTH (mm)	QTY
1	X86288-01	3258.5	1
2	X86274-05	3258.5	1
3	X86279-02A	685	1
4	X86309-01RA	679	1
5	X86281-01RA	679	1
6	X86280-02A	679	1
7	X86313-01LA	868.5	1
8	X86313-01RA	868.5	1
9	X86314-01L	868	1
10	X86314-01R	868	1
11	X86301-01-02	685	1
12	X86283-01-02	685	1
13	X86300-01-02	685	1
14	X86282-01	159	2
15	X86255-01L	200	1
16	X86255-01R	200	1
17	X86258-01	200	2
18	X86303-01	300	1
19	X86317-01	50	11
20	X86283-04-02	685	1
21			
22	(窗玉) J858-CW-SH03R		1
23			
24			
25			
26			

工程號	J858	類別		物料號	-		
地盘	康城11期	制圖	Z. S. P	2022-06-28	圖號	ARm-700H1-h	
修改	1 2	採用工廠		復核	-	數量	-
日期	15/12/11/02	材料颜色	-	批准	-	單件重量	- (KG)
图纸名称	单元组装图	材料	-				

蝴蝶窗 AS-02A

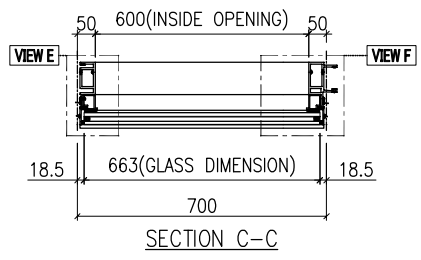
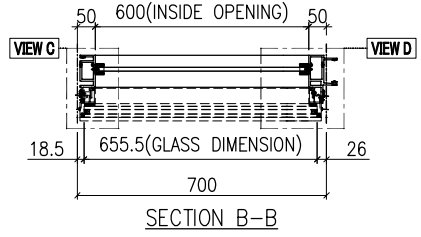
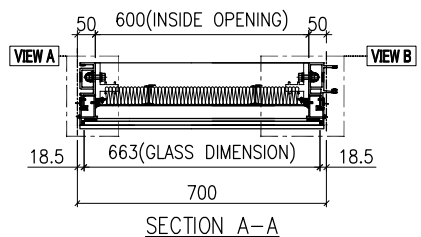
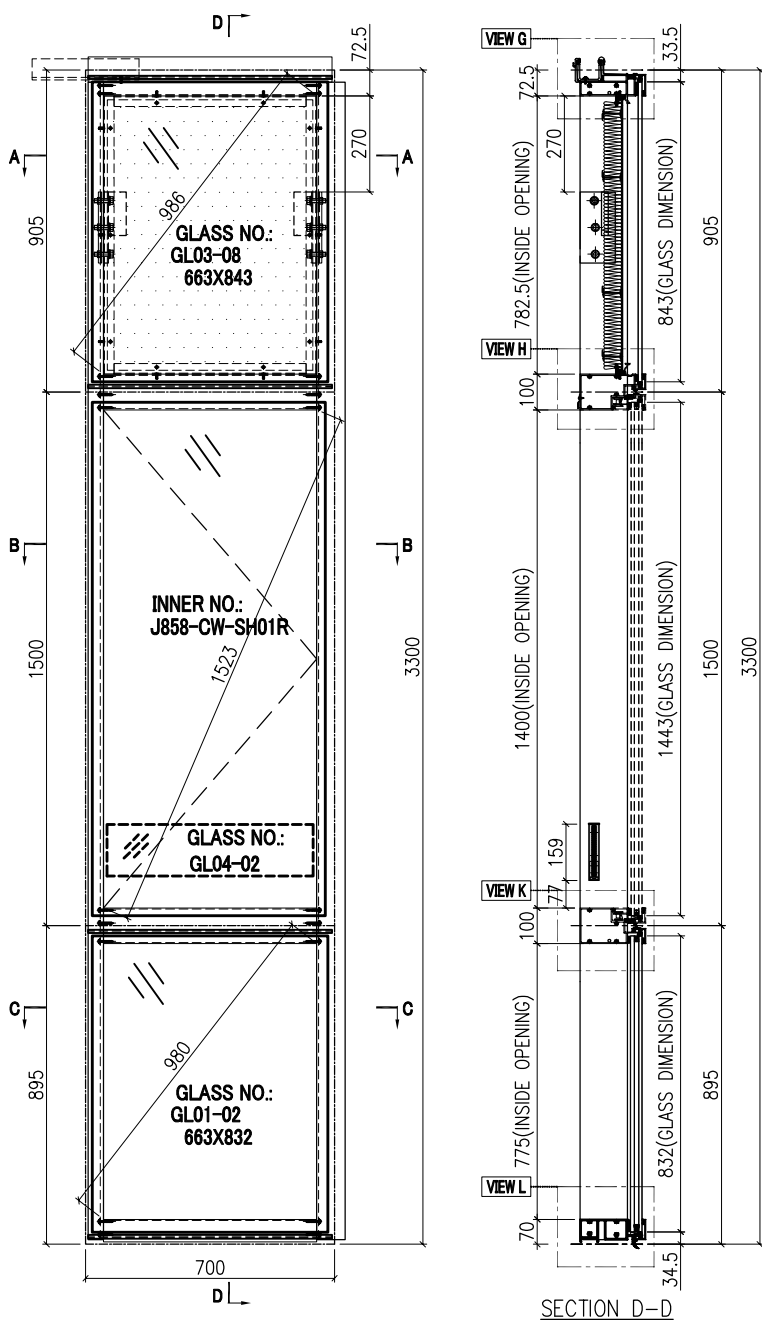

GLASS	GLASS NUMBER	WIDTH	HEIGHT	QTY.
	GL03-08	663	843	1
	GL04-02	580	145	1
	GL01-02	663	832	1

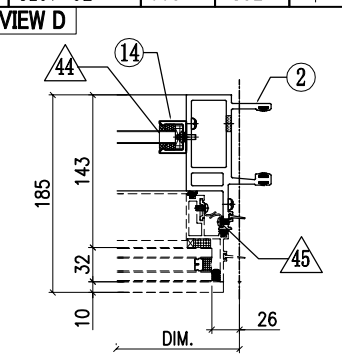
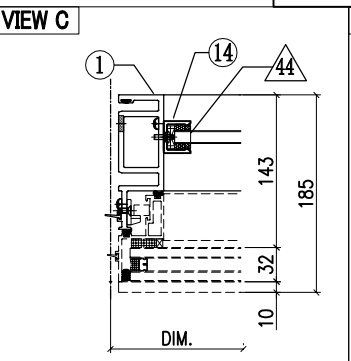
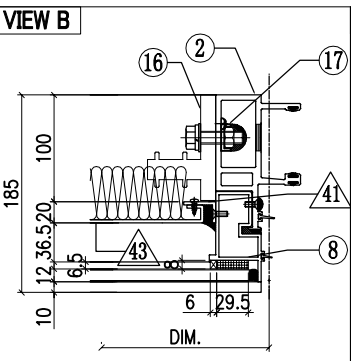
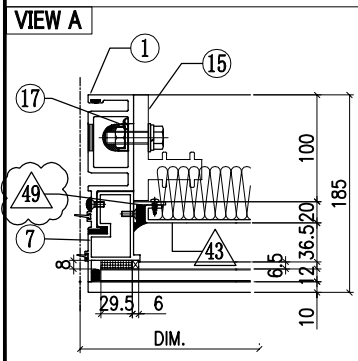



美特鋁質有限公司
MIDI Aluminium Fabricator Ltd.

工程號	J858	類別		物料號	-				
地盘	康城11期	制圖	Z. S. P	2022-06-28	圖號	ARm-700H1-h			
修改	1 2	採用工廠	✓	图纸名称	单元组装图	復核	-	數量	-
日期	15/12/11/02	材料颜色	-	材料	-	批准	-	單件重量	- (KG)

VIEW G

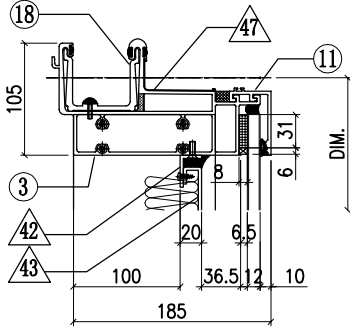

VIEW E

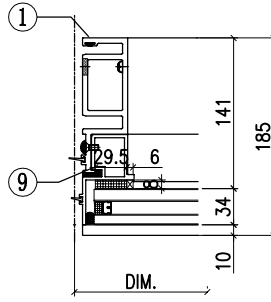

VIEW

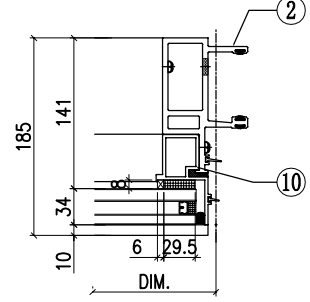

AS-02B

VIEW H

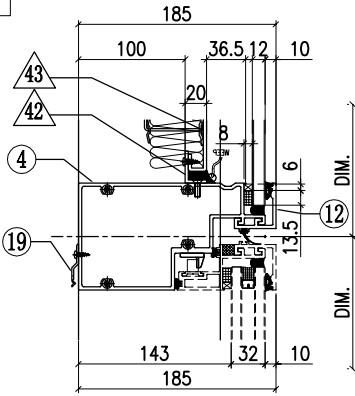

VIEW K

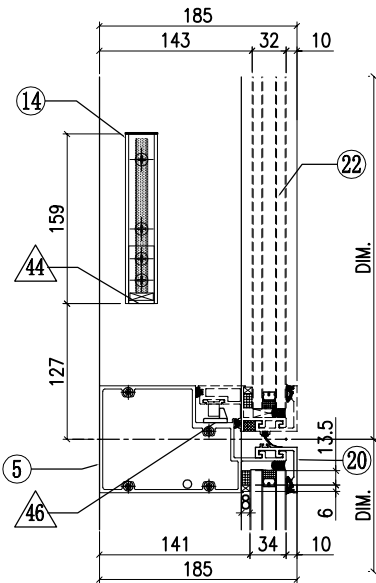

VIEW L

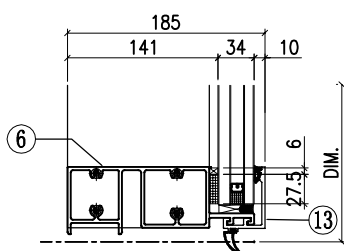

◇ OTHERS (ALUM. & G.M.S. PARTS)			
ITEM	FAB. DWG NO.	LENGTH (mm)	QTY
41	N00813-01A	720.5	1
	30x20X3mm ALUM. ANGLE		
42	N00813-01C	598	2
	30x20X3mm ALUM. ANGLE		
43	J858-AP30-09	578 x 760.5 (BACK PANEL)	1
44	N541-01	21	2
	43x22x3mm ALUM. ANGLE		
45	J858-AP04		3
	1.5mm THK. ALUM. PLATE		
46	J858-AP05		1
	2mm THK. ALUM. PLATE		
47	J858-AP16	100	1
	1mm THK. ALUM. FLASHING		
48	J858-AP18	400	1
	1mm THK. ALUM. FLASHING		
49	N00813-04	720.5	1
	30x20X3mm ALUM. ANGLE		

○ ALUM. EXTRUSION			
ITEM	FAB. DWG NO.	LENGTH (mm)	QTY
1	X86288-01	3258.5	1
2	X86274-02	3258.5	1
3	X86279-02A	685	1
4	X86309-01RA	679	1
5	X86281-01RA	679	1
6	X86280-02A	679	1
7	X86313-01LA	868.5	1
8	X86313-01RA	868.5	1
9	X86314-01L	868	1
10	X86314-01R	868	1
11	X86301-01-02	685	1
12	X86283-01-02	685	1
13	X86300-01-02	685	1
14	X86282-01	159	2
15	X86255-01L	200	1
16	X86255-01R	200	1
17	X86258-01	200	2
18	X86303-01	300	1
19	X86317-01	50	3
20	X86283-04-02	685	1
21			
22	(窗玉) J858-CW-SH01R		1
23			
24			
25			
26			



美特鋁質有限公司
MIDI Aluminium Fabricator Ltd.

工程號	J858	類別		物料號	-				
地盘	康城11期	制圖	Z. S. P	2022-06-28	圖號	ARm-700H1-b2h			
修改	1 2	採用工廠	✓	图纸名称	单元组装图	復核	-	數量	-
日期	15/12/11/02	材料颜色	-	材料	-	批准	-	單件重量	- (KG)

VIEW G

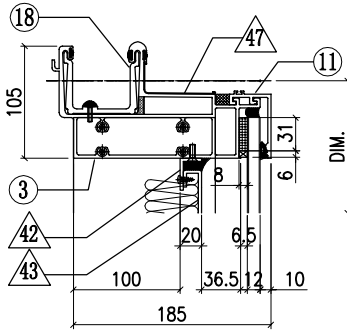

VIEW A

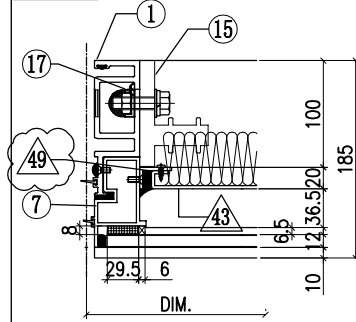

VIEW B

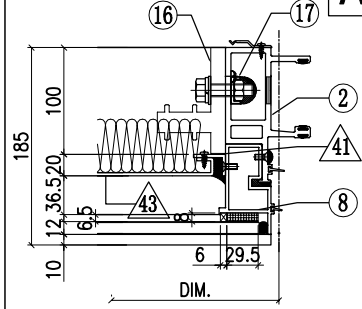

AS-03B

VIEW H

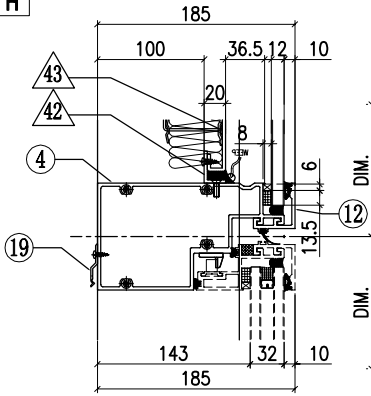

VIEW C

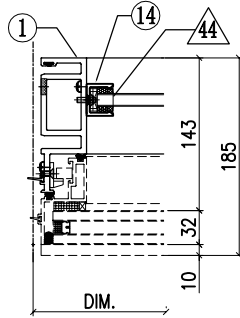

VIEW D

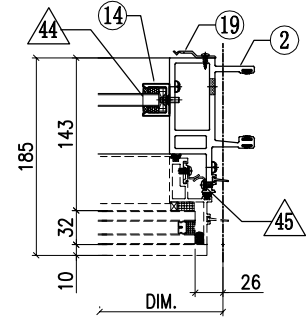

VIEW K

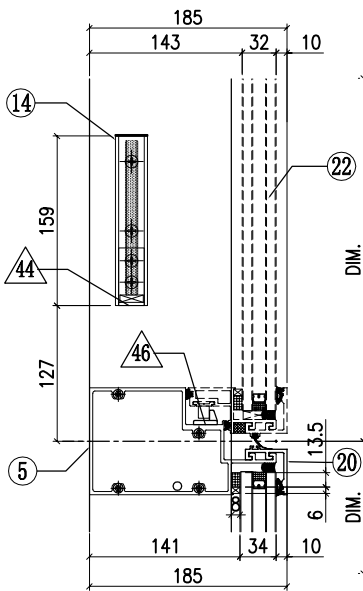

VIEW E

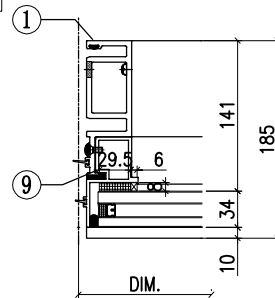

VIEW F

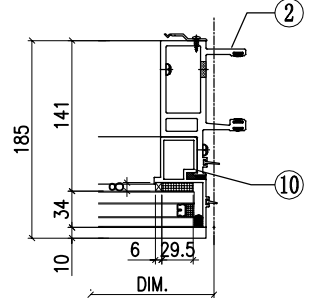

VIEW L

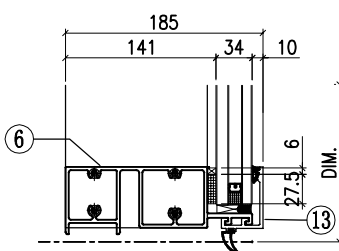

◇ OTHERS (ALUM. & G.M.S. PARTS)			
ITEM	FAB. DWG NO.	LENGTH (mm)	QTY
41	N00813-01A	720.5	1
	30x20X3mm ALUM. ANGLE		
42	N00813-01C	598	2
	30x20X3mm ALUM. ANGLE		
43	J858-AP30-09	578 x 760.5 (BACK PANEL)	1
44	N541-01	21	2
	43x22x3mm ALUM. ANGLE		
45	J858-AP04		3
	1.5mm THK. ALUM. PLATE		
46	J858-AP05		1
	2mm THK. ALUM. PLATE		
47	J858-AP16	100	1
	1mm THK. ALUM. FLASHING		
48	J858-AP18	400	1
	1mm THK. ALUM. FLASHING		
49	N00813-04	720.5	1
	30x20X3mm ALUM. ANGLE		

○ ALUM. EXTRUSION			
ITEM	FAB. DWG NO.	LENGTH (mm)	QTY
1	X86288-01	3258.5	1
2	X86274-05	3258.5	1
3	X86279-02A	685	1
4	X86309-01RA	679	1
5	X86281-01RA	679	1
6	X86280-02A	679	1
7	X86313-01LA	868.5	1
8	X86313-01RA	868.5	1
9	X86314-01L	868	1
10	X86314-01R	868	1
11	X86301-01-02	685	1
12	X86283-01-02	685	1
13	X86300-01-02	685	1
14	X86282-01	159	2
15	X86255-01L	200	1
16	X86255-01R	200	1
17	X86258-01	200	2
18	X86303-01	300	1
19	X86317-01	50	11
20	X86283-04-02	685	1
21			
22	(窗玉) J858-CW-SH01R		1



美特鋁質有限公司
MIDI Aluminium Fabricator Ltd.

工程號	J858	類別		物料號	-	
地盘	康城11期	制圖	Z. S. P	2022-06-28	圖號	ARm-700H1
修改	1 2	採用工廠	地盘	✓	图纸名称	单元组装图
日期	15/12/11/02	材料颜色	-		材料	-
					復核	-
					批准	-
					數量	-
					單件重量	- (KG)

VIEW G

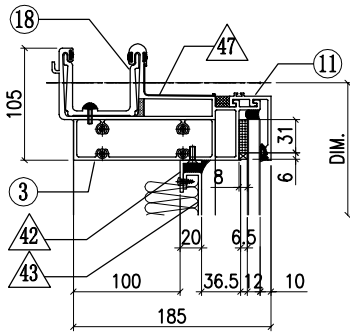

VIEW A

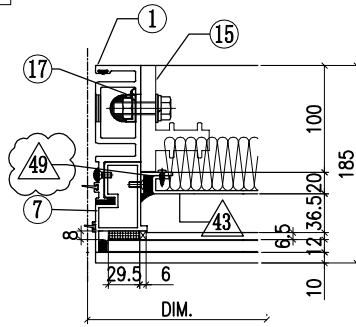

VIEW B

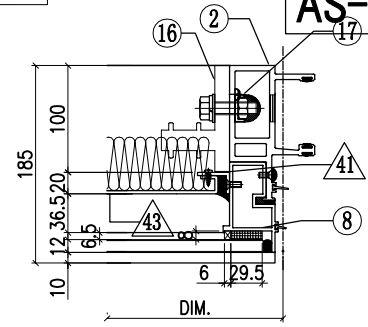

AS-04B

VIEW H

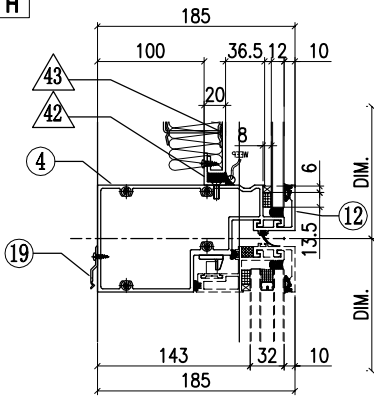

VIEW C

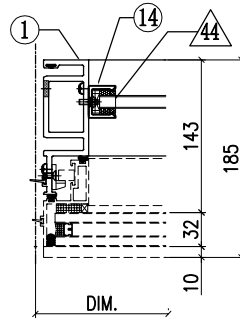

VIEW D

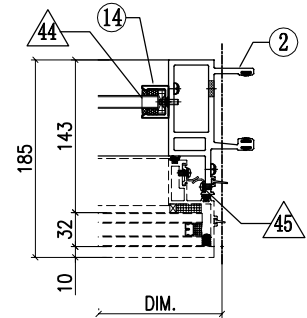

VIEW K

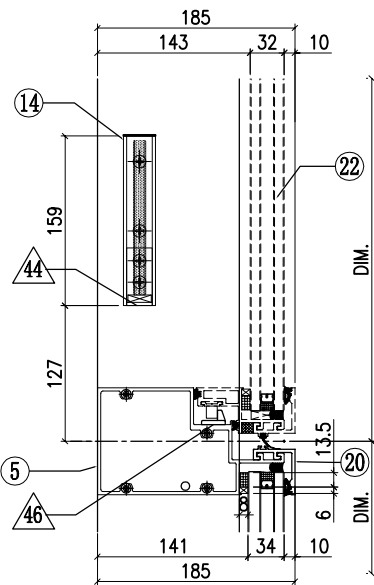

VIEW E

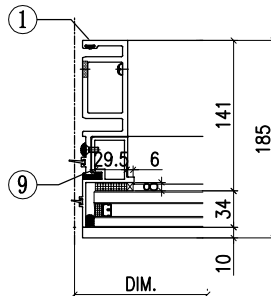

VIEW F

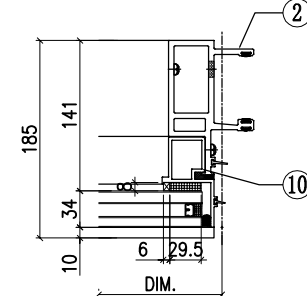

VIEW L

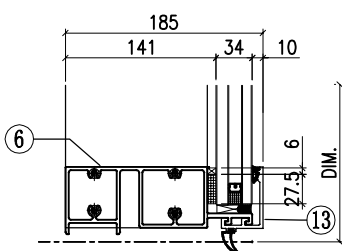

◇ OTHERS (ALUM. & G.M.S. PARTS)			
ITEM	FAB. DWG NO.	LENGTH (mm)	QTY
41	N00813-01A	720.5	1
	30x20X3mm ALUM. ANGLE		
42	N00813-01C	598	2
	30x20X3mm ALUM. ANGLE		
43	J858-AP30-09		1
	578 x 760.5 (BACK PANEL)		
44	N541-01	21	2
	43x22x3mm ALUM. ANGLE		
45	J858-AP04		3
	1.5mm THK. ALUM. PLATE		
46	J858-AP05		1
	2mm THK. ALUM. PLATE		
47	J858-AP16	100	1
	1mm THK. ALUM. FLASHING		
48	J858-AP18	400	1
	1mm THK. ALUM. FLASHING		
49	N00813-04	720.5	1
	30x20X3mm ALUM. ANGLE		

○ ALUM. EXTRUSION			
ITEM	FAB. DWG NO.	LENGTH (mm)	QTY
1	X86288-01	3258.5	1
2	X86274-02	3258.5	1
3	X86279-02A	685	1
4	X86309-01RA	679	1
5	X86281-01RA	679	1
6	X86280-02A	679	1
7	X86313-01LA	868.5	1
8	X86313-01RA	868.5	1
9	X86314-01L	868	1
10	X86314-01R	868	1
11	X86301-01-02	685	1
12	X86283-01-02	685	1
13	X86300-01-02	685	1
14	X86282-01	159	2
15	X86255-01L	200	1
16	X86255-01R	200	1
17	X86258-01	200	2
18	X86303-01	300	1
19	X86317-01	50	3
20	X86283-04-02	685	1
21			
22	(窗玉) J858-CW-SH03R		1



美特鋁質有限公司
MIDI Aluminium Fabricator Ltd.

工程號	J858	類別		物料號	-		
地盘	康城11期	制圖	Z. S. P	2022-06-28	圖號	ALM-700H1	
修改	1 2	採用工廠	✓	图纸名称	单元组装图	數量	-
日期	15/12/11/02	材料颜色	-	材料	-	單件重量	- (KG)

VIEW G

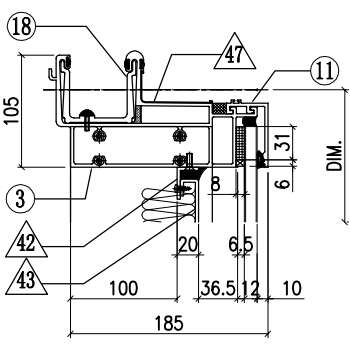

VIEW A

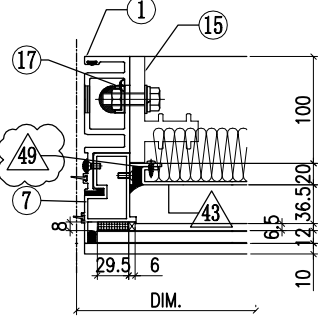

VIEW B

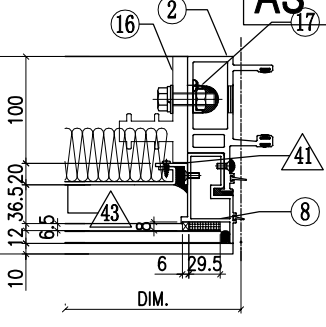

AS-05B

VIEW H

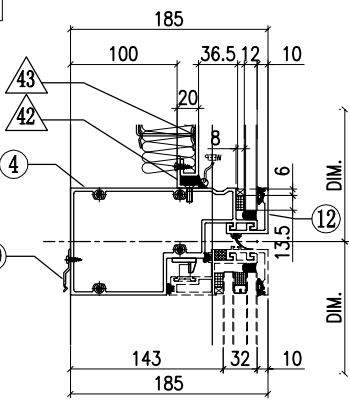

VIEW C

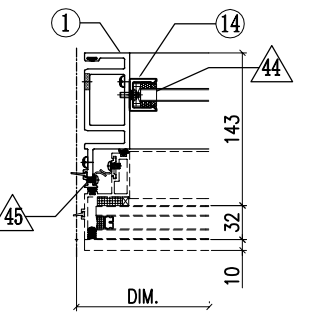

VIEW D

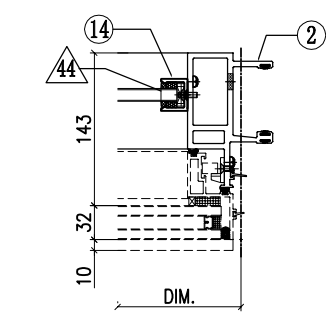

VIEW K

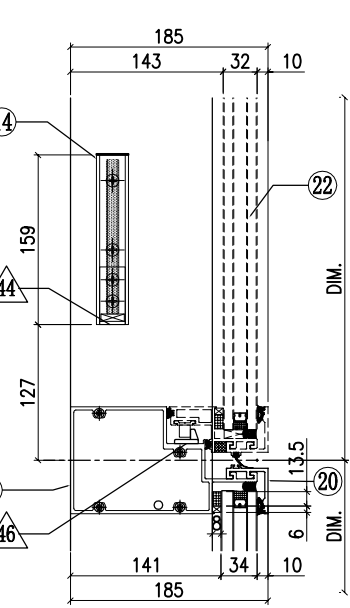

VIEW E

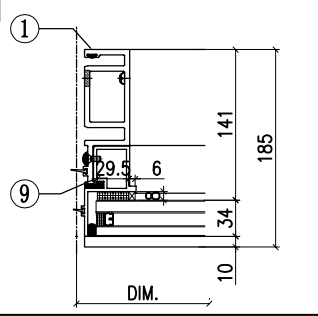

VIEW F

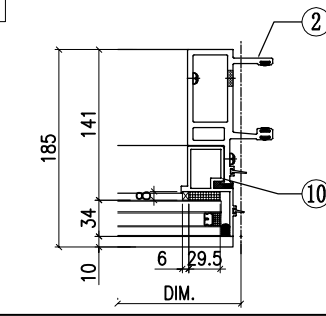

VIEW L

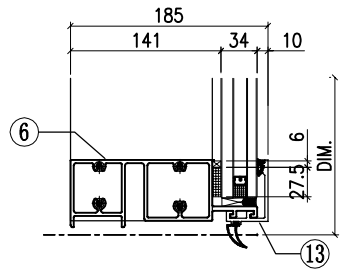

◇ OTHERS (ALUM. & G.M.S. PARTS)				○ ALUM. EXTRUSION			
ITEM	FAB. DWG NO.	LENGTH (mm)	QTY	ITEM	FAB. DWG NO.	LENGTH (mm)	QTY
41	N00813-01A	720.5	1	1	X86288-02	3258.5	1
	30x20X3mm ALUM. ANGLE			2	X86274-01	3258.5	1
42	N00813-01C	598	2	3	X86279-02A	685	1
	30x20X3mm ALUM. ANGLE			4	X86309-01LA	679	1
43	J858-AP30-09	578 x 760.5 (BACK PANEL)	1	5	X86281-01LA	679	1
				6	X86280-02A	679	1
44	N541-01	21	2	7	X86313-01LA	868.5	1
	43x22x3mm ALUM. ANGLE			8	X86313-01RA	868.5	1
45	J858-AP04		3	9	X86314-01L	868	1
	1.5mm THK. ALUM. PLATE			10	X86314-01R	868	1
46	J858-AP05		1	11	X86301-01-02	685	1
	2mm THK. ALUM. PLATE			12	X86283-01-02	685	1
47	J858-AP16	100	1	13	X86300-01-02	685	1
	1mm THK. ALUM. FLASHING			14	X86282-01	159	2
48	J858-AP18	400	1	15	X86255-01L	200	1
	1mm THK. ALUM. FLASHING			16	X86255-01R	200	1
49	N00813-04	720.5	1	17	X86258-01	200	2
	30x20X3mm ALUM. ANGLE			18	X86303-01	300	1
				19	X86317-01	50	3
				20	X86283-04-02	685	1
				21			
				22	(窗玉) J858-CW-SH03L		1



美特铝质有限公司
MIDI Aluminium Fabricator Ltd.

工程號	J858	類別		物料號	-				
地盘	康城11期	制圖	Z. S. P	2022-06-28	圖號	ALm-700H1-h			
修改	1 2	採用工廠	✓	图纸名称	单元组装图	復核	-	數量	-
日期	15/12/11/02	材料颜色	-	材料	-	批准	-	單件重量	- (KG)

VIEW G

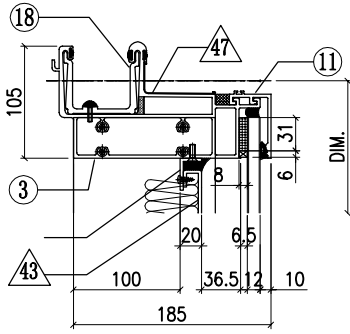

VIEW A

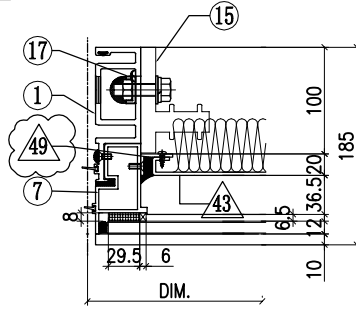

VIEW B

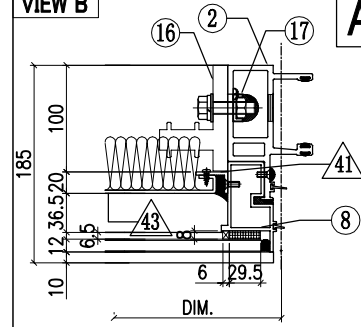

AS-06B

VIEW H

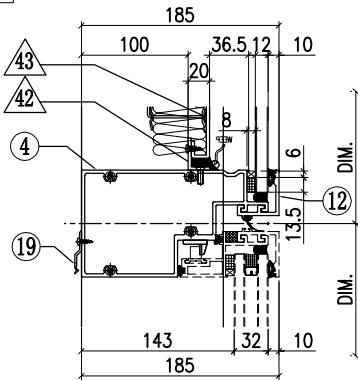

VIEW C

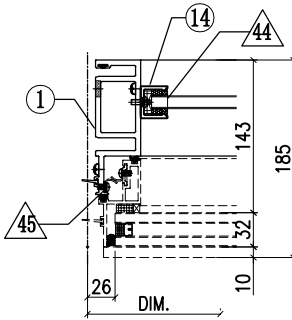

VIEW D

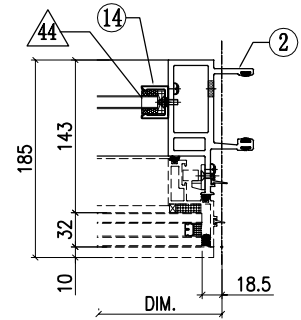

VIEW K

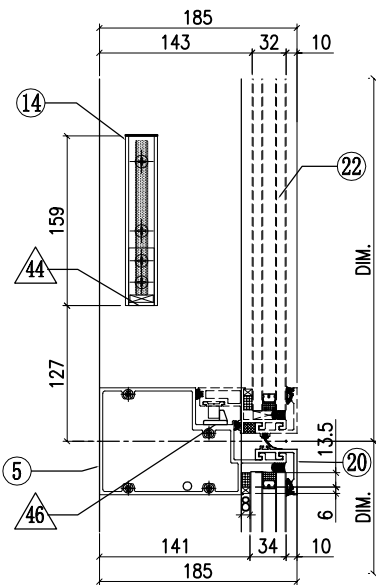

VIEW E

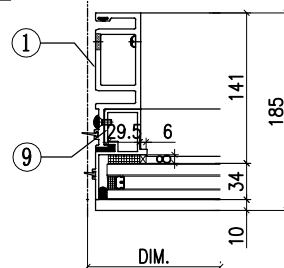

VIEW F

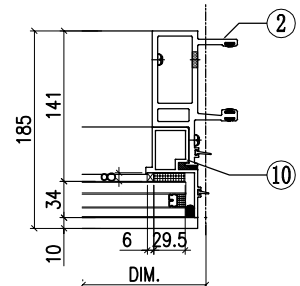

VIEW L

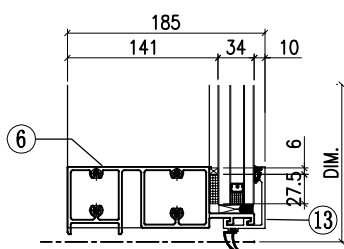

◇ OTHERS (ALUM. & G.M.S. PARTS)

ITEM	FAB. DWG NO.	LENGTH (mm)	QTY
41	N00813-01A	720.5	1
	30x20X3mm ALUM. ANGLE		
42	N00813-01C	598	2
	30x20X3mm ALUM. ANGLE		
43	J858-AP30-09	578 x 760.5 (BACK PANEL)	1
44	N541-01	21	2
	43x22x3mm ALUM. ANGLE		
45	J858-AP04		3
	1.5mm THK. ALUM. PLATE		
46	J858-AP05		1
	2mm THK. ALUM. PLATE		
47	J858-AP16	100	1
	1mm THK. ALUM. FLASHING		
48	J858-AP18	400	1
	1mm THK. ALUM. FLASHING		
49	N00813-04	720.5	1
	30x20X3mm ALUM. ANGLE		

○ ALUM. EXTRUSION

ITEM	FAB. DWG NO.	LENGTH (mm)	QTY
1	X86288-02	3258.5	1
2	X86274-01	3258.5	1
3	X86279-02A	685	1
4	X86309-01LA	679	1
5	X86281-01LA	679	1
6	X86280-02A	679	1
7	X86313-01LA	868.5	1
8	X86313-01RA	868.5	1
9	X86314-01L	868	1
10	X86314-01R	868	1
11	X86301-01-02	685	1
12	X86283-01-02	685	1
13	X86300-01-02	685	1
14	X86282-01	159	2
15	X86255-01L	200	1
16	X86255-01R	200	1
17	X86258-01	200	2
18	X86303-01	300	1
19	X86317-01	50	3
20	X86283-04-02	685	1
21			
22	(窗玉) J858-CW-SH01L		1



美特铝质有限公司
MIDI Aluminium Fabricator Ltd.

工程號	J858	類別		物料號	-				
地盘	康城11期	制圖	Z. S. P	2022-06-28	圖號	ALb-700H1-b1c2h			
修改	1 2	採用工廠	✓	图纸名称	单元组装图	復核	-	數量	-
日期	15/12/11/02	材料颜色	-	材料	-	批准	-	單件重量	- (KG)

VIEW G

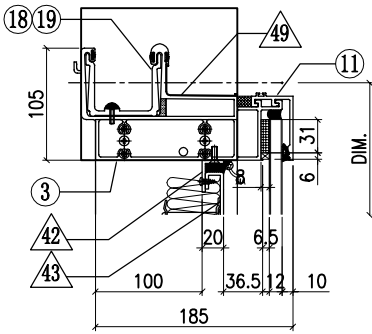

VIEW A

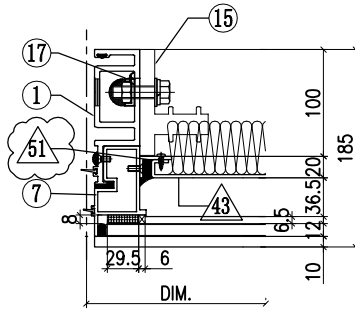

VIEW B

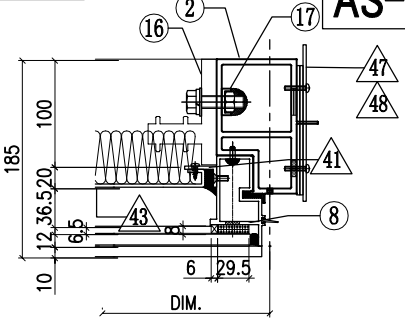

AS-07B

VIEW H

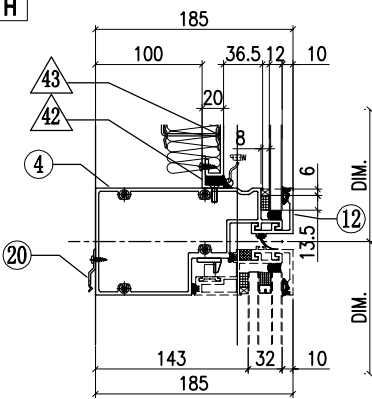

VIEW C

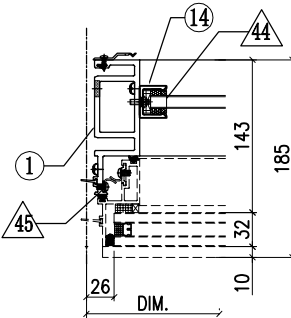

VIEW D

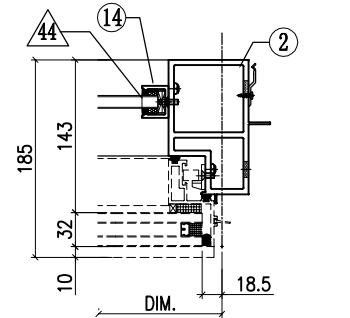

VIEW K

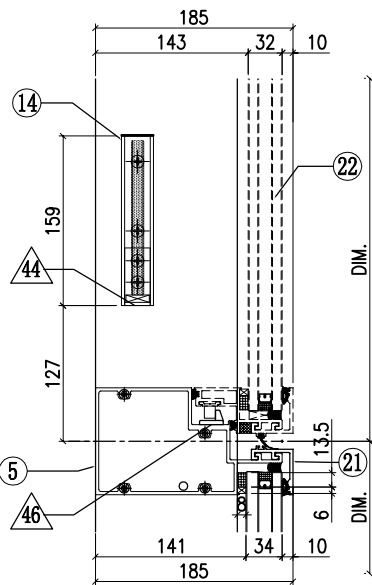

VIEW E

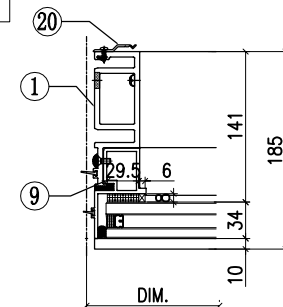

VIEW F

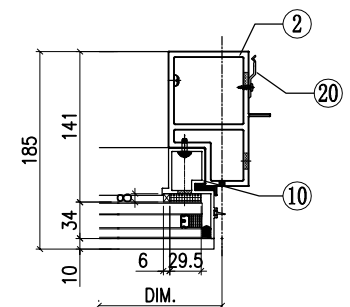

VIEW L

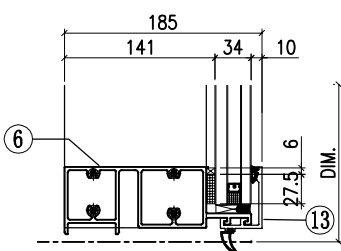

◇ OTHERS (ALUM. & G.M.S. PARTS)

ITEM	FAB. DWG NO.	LENGTH (mm)	QTY
41	N00813-01A	720.5	1
	30x20X3mm ALUM. ANGLE		
42	N00813-01C	598	2
	30x20X3mm ALUM. ANGLE		
43	J858-AP30-09	578 x 760.5 (BACK PANEL)	1
44	N541-01	21	2
	43x22x3mm ALUM. ANGLE		
45	J858-AP04		3
	1.5mm THK. ALUM. PLATE		
46	J858-AP05		1
	2mm THK. ALUM. PLATE		
47	J858-AP03		2
	3mm THK. ALUM. PLATE		
48	J858-AP02		1
	3mm THK. ALUM. PLATE		
49	J858-AP16	100	1
	1mm THK. ALUM. FLASHING		
50	J858-AP18	400	1
	1mm THK. ALUM. FLASHING		
51	N00813-04	720.5	1
	30x20X3mm ALUM. ANGLE		

○ ALUM. EXTRUSION

ITEM	FAB. DWG NO.	LENGTH (mm)	QTY
1	X86288-07	3258.5	1
2	X86277-03R	3258.5	1
3	X86279-05B	717.5	1
4	X86309-01LA	679	1
5	X86281-01LA	679	1
6	X86280-02A	679	1
7	X86313-01LA	868.5	1
8	X86313-05RA	868.5	1
9	X86314-01L	868	1
10	X86314-02R	868	1
11	X86301-01-02	685	1
12	X86283-01-02	685	1
13	X86300-01-02	685	1
14	X86282-01	159	2
15	X86255-01L	200	1
16	X86255-01R	200	1
17	X86258-01	200	2
18	X86303-01	300	1
19	X86303-02	150	1
20	X86317-01	50	19
21	X86283-04-02	685	1
22	(窗玉) J858-CW-SH01L		1

工程號	J858	類別		物料號	-							
地盘	康城11期	制圖	Z. S. P	2022-06-28	圖號	ALm-681H1-b1h						
修改	1	2	採用工廠	地盘	✓	图纸名称	单元组装图	復核	-	-	數量	-
日期	15/12/11/02	材料颜色	-	材料	-	批准	-	-	-	單件重量	-	(KG)

蝴蝶窗 AS-09A

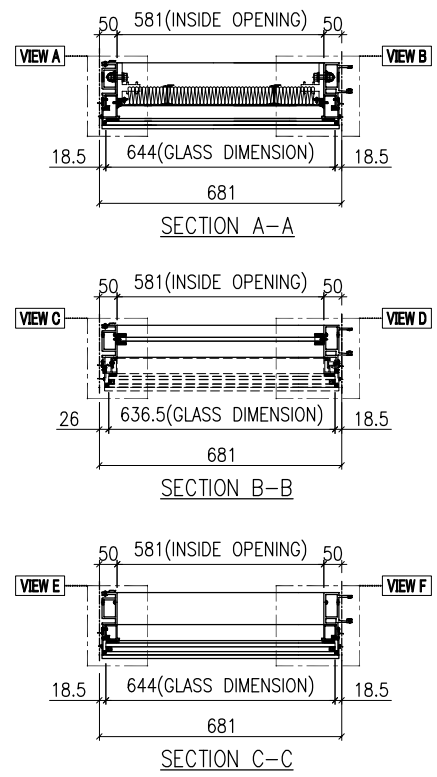
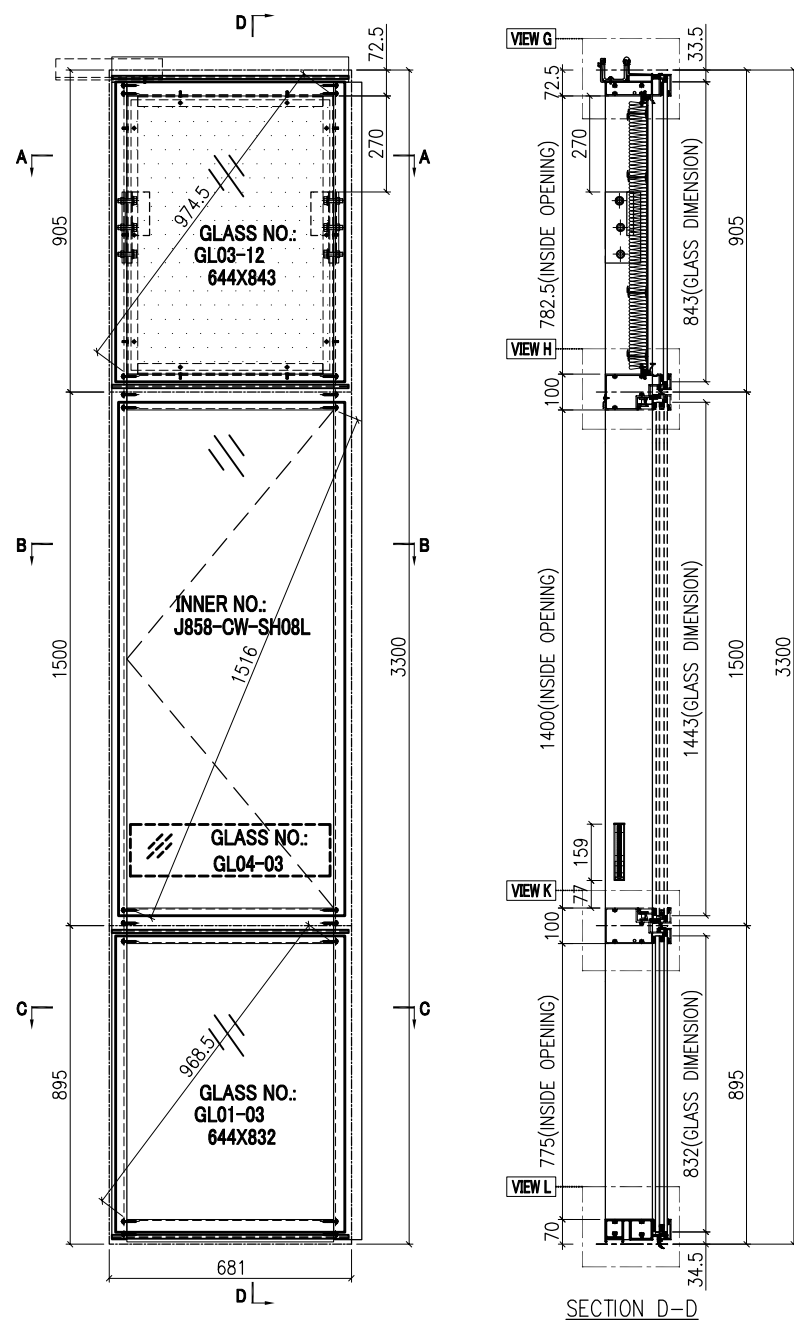

GLASS	GLASS NUMBER	WIDTH	HEIGHT	QTY.
	GL03-12	644	843	1
	GL04-03	561	145	1
	GL01-03	644	832	1

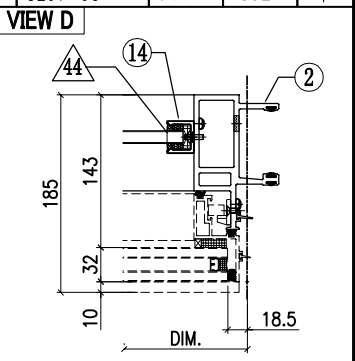
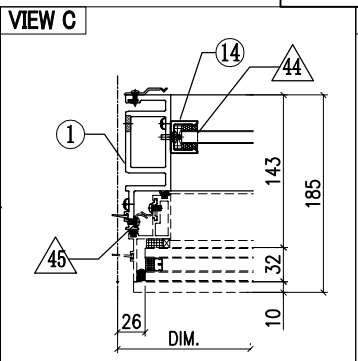
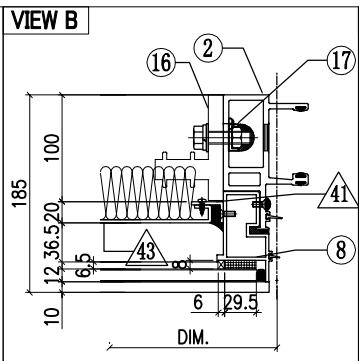
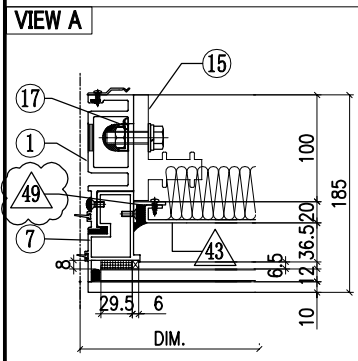



美特鋁質有限公司
MIDI Aluminium Fabricator Ltd.

工程號	J858	類別		物料號	-							
地盘	康城11期	制圖	Z. S. P	2022-06-28	圖號	ALM-681H1-b1h						
修改	1	2	採用工廠	地盘	✓	图纸名称	单元组装图	復核	-	-	數量	-
日期	15/12/11/02	材料颜色	-	材料	-	批准	-	-	單件重量	-	(KG)	

VIEW G

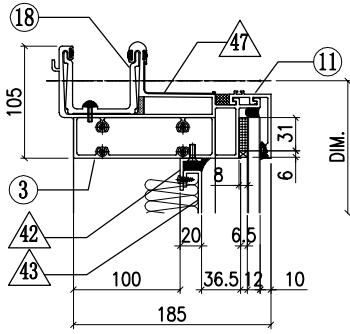

VIEW E

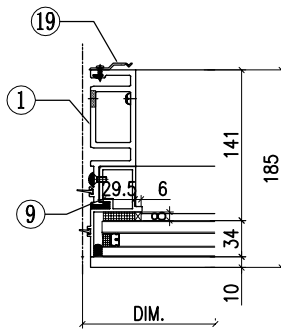

VIEW F

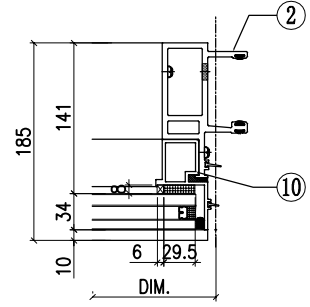

VIEW H

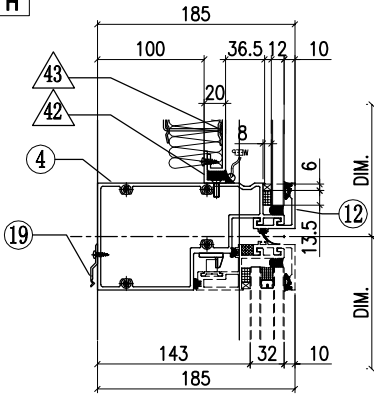

VIEW K

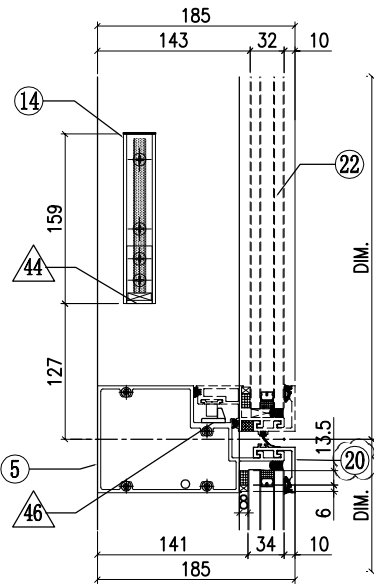

VIEW L

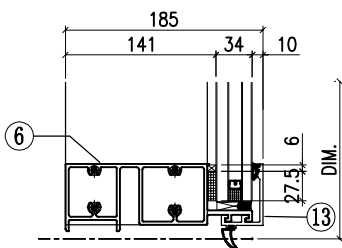

◇ OTHERS (ALUM. & G.M.S. PARTS)			
ITEM	FAB. DWG NO.	LENGTH (mm)	QTY
41	N00813-01A	720.5	1
	30x20X3mm ALUM. ANGLE		
42	N00813-01N	579	2
	30x20X3mm ALUM. ANGLE		
43	J858-AP30-10	559 x 760.5 (BACK PANEL)	1
44	N541-01	21	2
	43x22x3mm ALUM. ANGLE		
45	J858-AP04		3
	1.5mm THK. ALUM. PLATE		
46	J858-AP05		1
	2mm THK. ALUM. PLATE		
47	J858-AP16	100	1
	1mm THK. ALUM. FLASHING		
48	J858-AP18	400	1
	1mm THK. ALUM. FLASHING		
49	N00813-04	720.5	1
	30x20X3mm ALUM. ANGLE		

○ ALUM. EXTRUSION			
ITEM	FAB. DWG NO.	LENGTH (mm)	QTY
1	X86288-07	3258.5	1
2	X86274-01	3258.5	1
3	X86279-02B	666	1
4	X86309-01LB	660	1
5	X86281-01LB	660	1
6	X86280-02C	660	1
7	X86313-01LA	868.5	1
8	X86313-01RA	868.5	1
9	X86314-01L	868	1
10	X86314-01R	868	1
11	X86301-01-10	666	1
12	X86283-01-11	666	1
13	X86300-01-10	666	1
14	X86282-01	159	2
15	X86255-01L	200	1
16	X86255-01R	200	1
17	X86258-01	200	2
18	X86303-01	300	1
19	X86317-01	50	11
20	X86283-04-11	666	1
21			
22	(窗玉) J858-CW-SH08L		1
23			
24			
25			
26			

工程號	J858	類別		物料號	-		
地盘	康城11期	制圖	Z. S. P	2022-06-28	圖號	ARm-681H1-b2h	
修改	1	2	採用工廠	地盘	✓	图纸名称	单元组装图
日期	15/12/11/02	材料颜色	-	材料	-	復核	-
						批准	-
						數量	-
						單件重量	- (KG)

蝴蝶窗 AS-10A

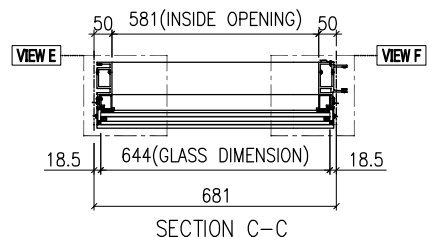
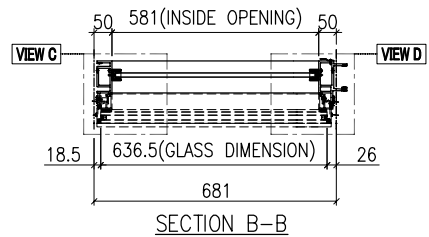
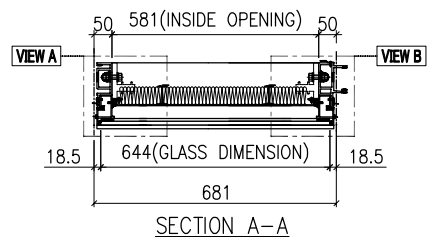
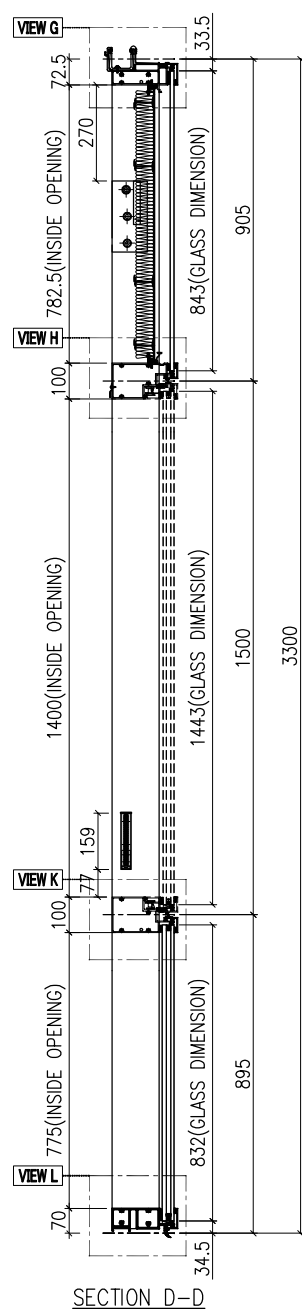
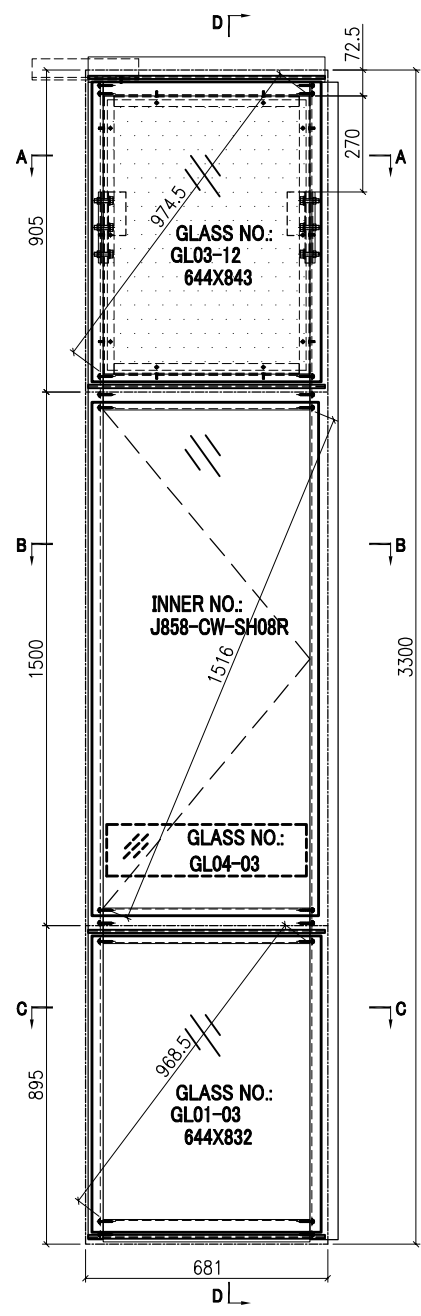

GLASS	GLASS NUMBER	WIDTH	HEIGHT	QTY.
	GL03-12	644	843	1
	GL04-03	561	145	1
	GL01-03	644	832	1

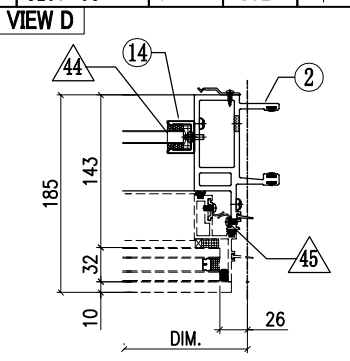
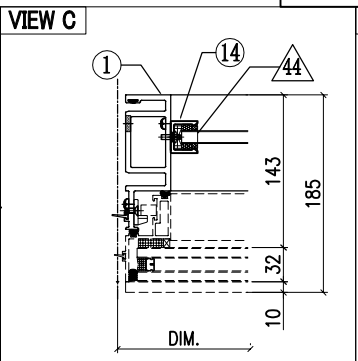
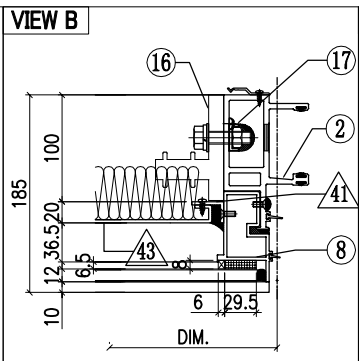
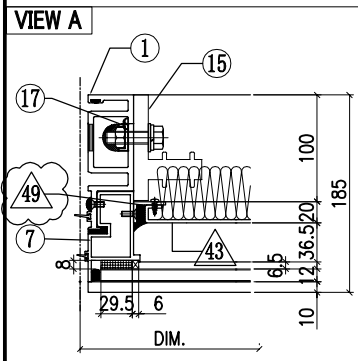

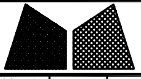

美特鋁質有限公司
MIDI Aluminium Fabricator Ltd.

工程號	J858	類別		物料號	-				
地盘	康城11期	制圖	Z. S. P	2022-06-28	圖號	ARm-681H1-b2h			
修改	1 2	採用工廠	✓	图纸名称	单元组装图	復核	-	數量	-
日期	15/12/11/02	材料颜色	-	材料	-	批准	-	單件重量	- (KG)

VIEW G

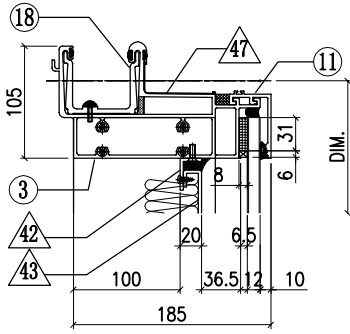

VIEW E

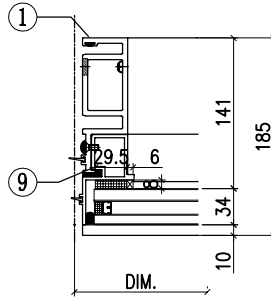

VIEW F

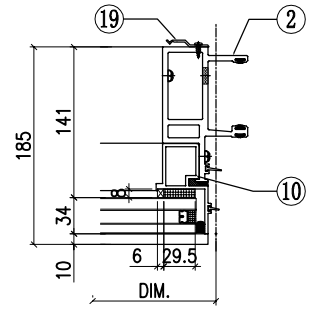

AS-10B

VIEW H

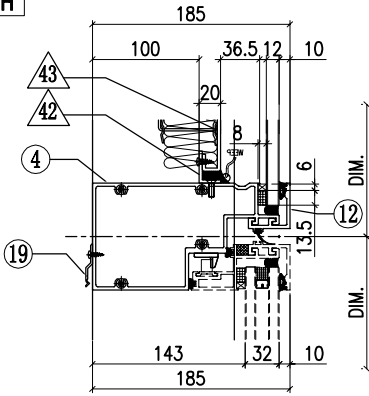

VIEW K

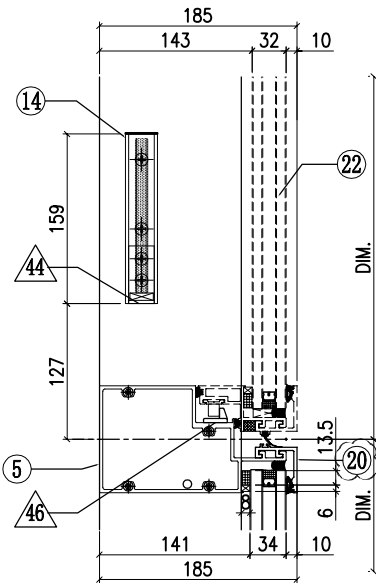

VIEW L

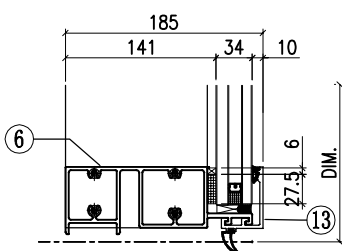

◇ OTHERS (ALUM. & G.M.S. PARTS)			
ITEM	FAB. DWG NO.	LENGTH (mm)	QTY
41	N00813-01A	720.5	1
	30x20X3mm ALUM. ANGLE		
42	N00813-01N	579	2
	30x20X3mm ALUM. ANGLE		
43	J858-AP30-10	559 x 760.5 (BACK PANEL)	1
44	N541-01	21	2
	43x22x3mm ALUM. ANGLE		
45	J858-AP04		3
	1.5mm THK. ALUM. PLATE		
46	J858-AP05		1
	2mm THK. ALUM. PLATE		
47	J858-AP16	100	1
	1mm THK. ALUM. FLASHING		
48	J858-AP18	400	1
	1mm THK. ALUM. FLASHING		
49	N00813-04	720.5	1
	30x20X3mm ALUM. ANGLE		

○ ALUM. EXTRUSION			
ITEM	FAB. DWG NO.	LENGTH (mm)	QTY
1	X86288-01	3258.5	1
2	X86274-05	3258.5	1
3	X86279-02B	666	1
4	X86309-01RB	660	1
5	X86281-01RB	660	1
6	X86280-02C	660	1
7	X86313-01LA	868.5	1
8	X86313-01RA	868.5	1
9	X86314-01L	868	1
10	X86314-01R	868	1
11	X86301-01-10	666	1
12	X86283-01-11	666	1
13	X86300-01-10	666	1
14	X86282-01	159	2
15	X86255-01L	200	1
16	X86255-01R	200	1
17	X86258-01	200	2
18	X86303-01	300	1
19	X86317-01	50	11
20	X86283-04-11	666	1
21			
22	(窗玉) J858-CW-SH08R		1
23			
24			
25			
26			



美特铝质有限公司
MIDI Aluminium Fabricator Ltd.

工程號	J858	類別		物料號	-		
地盘	康城11期	制圖	Z. S. P	2022-06-28	圖號	ARK-665H1-F1c1c2y	
修改	1 2	採用工廠		日期	15/12/14/02	數量	-
日期	15/12/14/02	材料颜色	-	图纸名称	单元组装图	復核	-
				材料	-	批准	-
						單件重量	- (KG)

VIEW M

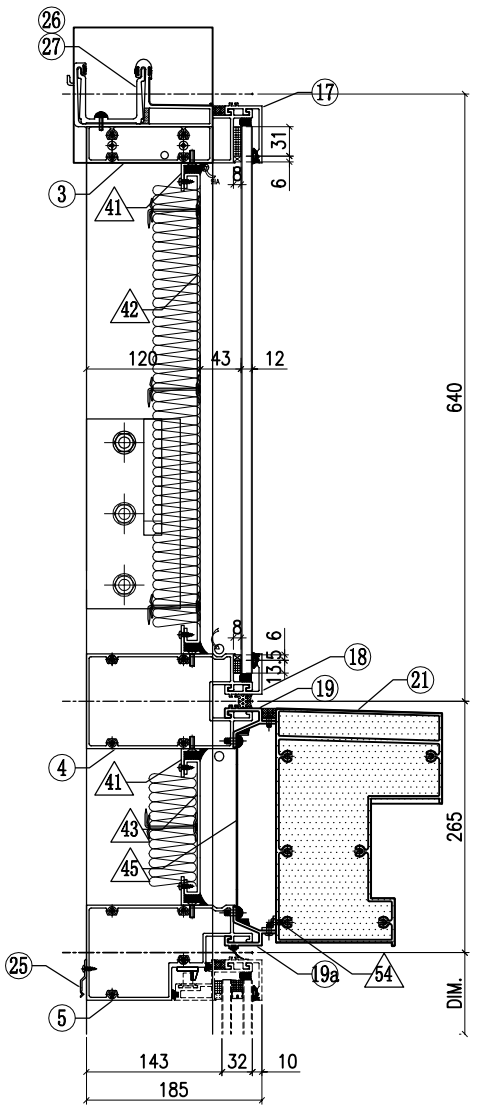

VIEW N

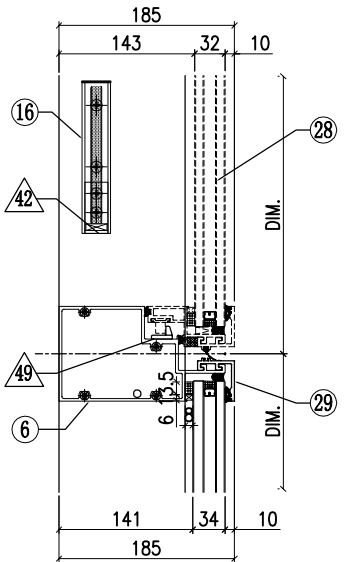

54	L065-01-03	642	1
	16x16X3mm ALUM. ANGLE		

VIEW E

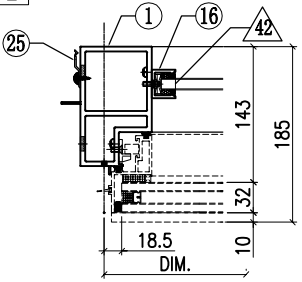

VIEW G

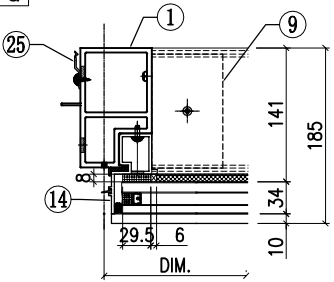

VIEW K

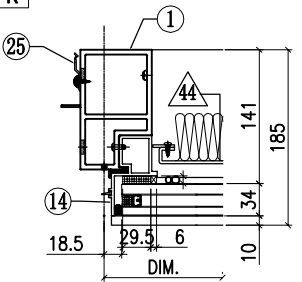

VIEW F

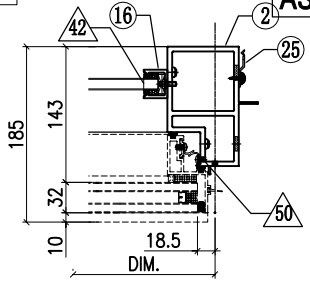

VIEW H

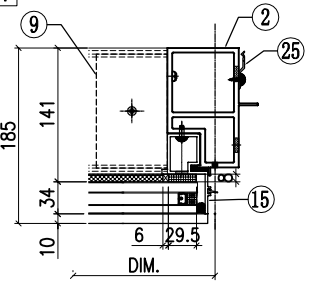

VIEW L

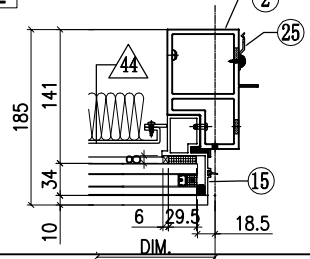

ALUM. EXTRUSION

OTHERS (ALUM. & G.M.S. PARTS)

ITEM	FAB. DWG NO.	LENGTH (mm)	QTY
41	N00813-01V 30x20X3mm ALUM. ANGLE	563	6
41a	N00813-01Z 30x20X3mm ALUM. ANGLE	455.5	2
42	J858-AP09-19 543 x 495.5 (BACK PANEL)		1
43	J858-AP08-23 549 x 143 (BACK PANEL)		1
44	J858-AP11-38 549 x 228 (BACK PANEL)		1
45	J858-AP07-09 1.5mm THK. ALUM. FLASHING		1
46	J858-AP06 3mm THK. ALUM. PLATE		2
47	J858-AP14L 3mm THK. ALUM. PLATE		1
48	J858-AP14R 3mm THK. ALUM. PLATE		1
49	J858-AP05 2mm THK. ALUM. PLATE		1
50	J858-AP04 1.5mm THK. ALUM. PLATE		3
51	J858-AP03 3mm THK. ALUM. PLATE		4
52	J858-AP02 3mm THK. ALUM. PLATE		2
53	J858-AP18 1mm THK. ALUM. FLASHING	400	1

ITEM	FAB. DWG NO.	LENGTH (mm)	QTY
1	X86277-13	3258.5	1
2	X86277-12	3258.5	1
3	X86279-18A	715	1
4	X86308-08D	644	1
5	X86309-05RC	644	1
6	X86281-01RC	644	1
7	X86280-15B	644	1
8	X86298-01A	553	1
9	X86289-01	75	2
10	X86313-05LB	603.5	1
11	X86313-05RB	603.5	1
12	X86313-07L	243	1
13	X86313-07R	243	1
14	X86314-04L	868	1
15	X86314-04R	868	1
16	X86282-01	159	2
17	X86301-01-07	650	1
18	X86283-01-08	650	1
19	X86306-01E	650	1
19a	x86306-04E	650	1
20	X86300-01-07	650	1
21	X86307-01-05	644	1
22	X86255-01L	200	1
23	X86255-01R	200	1
24	X86258-01	200	2
25	X86317-01	50	19
26	X86303-03	150	1
27	X86303-02	150	1
28	(窗玉) J858-CW-SH05		1

29 X86283-04-08 650 1



美特铝质有限公司
MIDI Aluminium Fabricator Ltd.

工程號	J858	類別		物料號	-				
地盘	康城11期	制圖	Z. S. P	2022-06-28	圖號	ARK-615H1-F1c1c2y			
修改	1 2	採用工廠	✓	圖紙名稱	单元组装图	復核	-	數量	-
日期	15/12/14/02	材料颜色	-	材料	-	批准	-	單件重量	- (KG)

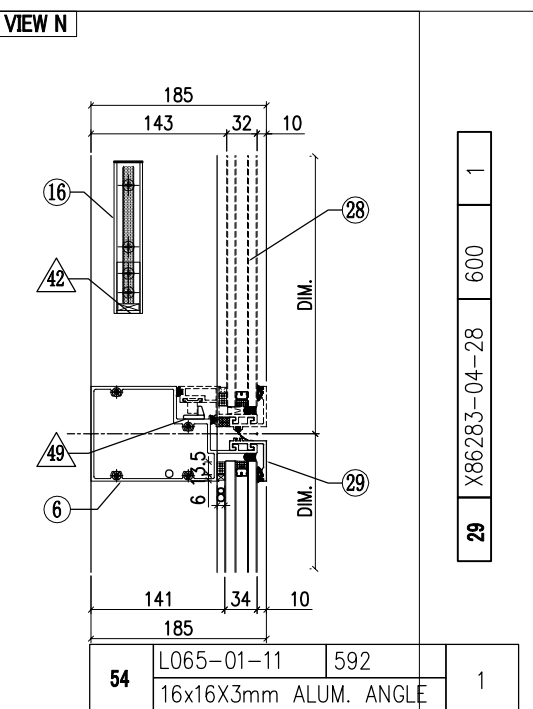
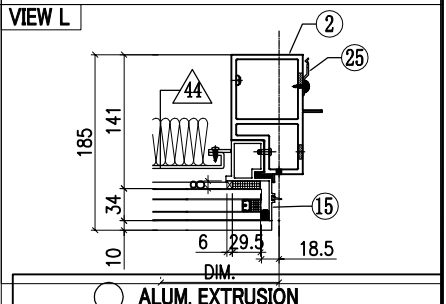
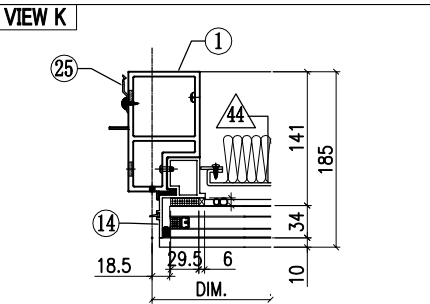
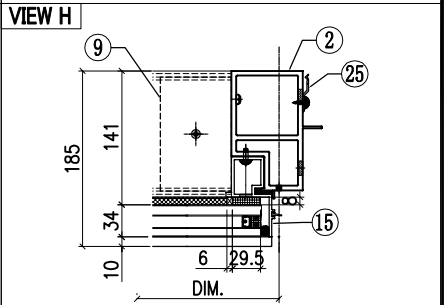
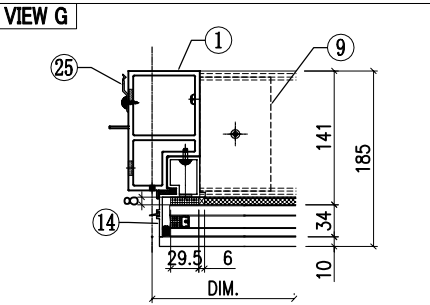
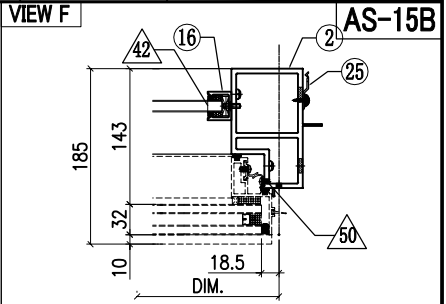
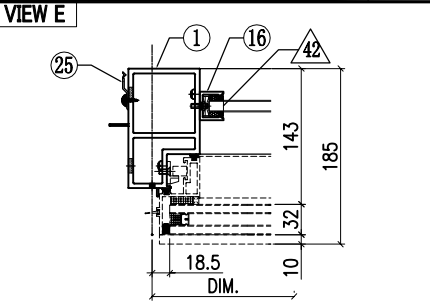
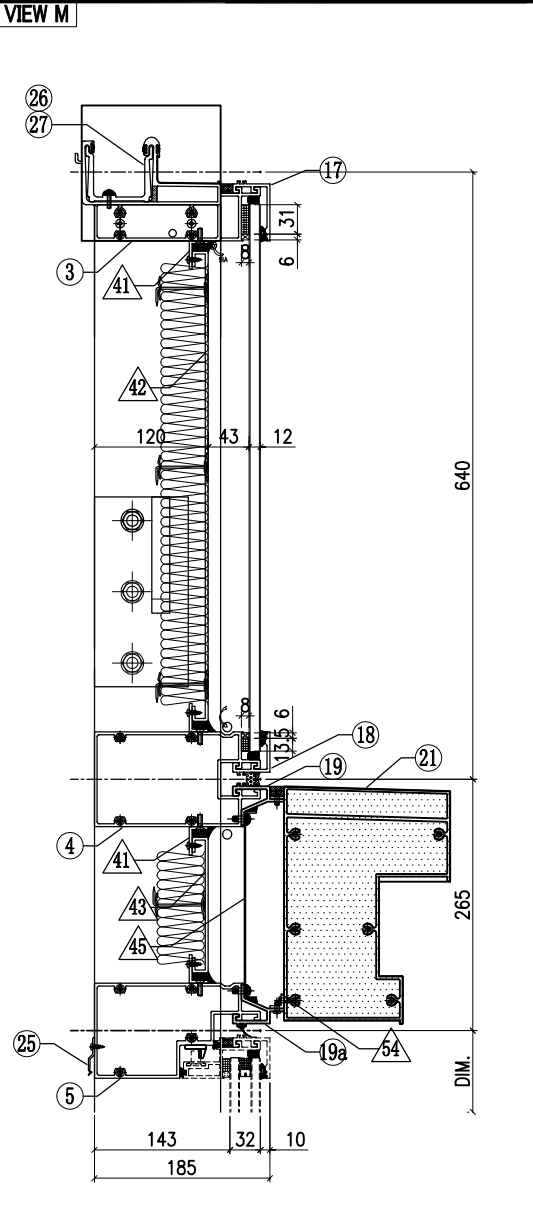

OTHERS (ALUM. & G.M.S. PARTS)			
ITEM	FAB. DWG NO.	LENGTH (mm)	QTY
41	N00813-01AX	513	6
	30x20X3mm ALUM. ANGLE		
41a	N00813-01Z	455.5	2
	30x20X3mm ALUM. ANGLE		
42	J858-AP09-56	493 x 495.5 (BACK PANEL)	1
43	J858-AP08-49	499 x 143 (BACK PANEL)	1
44	J858-AP11-39	499 x 228 (BACK PANEL)	1
45	J858-AP07-19	1.5mm THK. ALUM. FLASHING	1
46	J858-AP06	3mm THK. ALUM. PLATE	2
47	J858-AP14L	3mm THK. ALUM. PLATE	1
48	J858-AP14R	3mm THK. ALUM. PLATE	1
49	J858-AP05	2mm THK. ALUM. PLATE	1
50	J858-AP04	1.5mm THK. ALUM. PLATE	3
51	J858-AP03	3mm THK. ALUM. PLATE	4
52	J858-AP02	3mm THK. ALUM. PLATE	2
53	J858-AP18	400	1
	1mm THK. ALUM. FLASHING		

ALUM. EXTRUSION			
ITEM	FAB. DWG NO.	LENGTH (mm)	QTY
1	X86277-13	3258.5	1
2	X86277-12	3258.5	1
3	X86279-18B	665	1
4	X86308-08E	594	1
5	X86309-05RD	594	1
6	X86281-01RD	594	1
7	X86280-15A	594	1
8	X86298-01B	503	1
9	X86289-01	75	2
10	X86313-05LB	603.5	1
11	X86313-05RB	603.5	1
12	X86313-07L	243	1
13	X86313-07R	243	1
14	X86314-04L	868	1
15	X86314-04R	868	1
16	X86282-01	159	2
17	X86301-01-28	600	1
18	X86283-01-28	600	1
19	X86306-01P	600	1
19a	x86306-04P	600	1
20	X86300-01-29	600	1
21	X86307-01-18	594	1
22	X86255-01L	200	1
23	X86255-01R	200	1
24	X86258-01	200	2
25	X86317-01	50	19
26	X86303-03	150	1
27	X86303-02	150	1
28	(窗玉) J858-CW-SH02		1

29 X86283-04-28 600 1

54	L065-01-11	592	1
	16x16X3mm ALUM. ANGLE		

 美特鋁質有限公司 MIDI Aluminium Fabricator Ltd.			工程號	J858	類別		物料號	-		
修改		採用工廠	✓ 地盤	地盤	康城11期	制圖	J. L.	2023-02-11	圖號	N00813-04
日期		材料颜色	络化	图纸名称	铝角	復核	-	-	數量	-
				材料	N00813	批准	-	-	單件重量	- (KG)

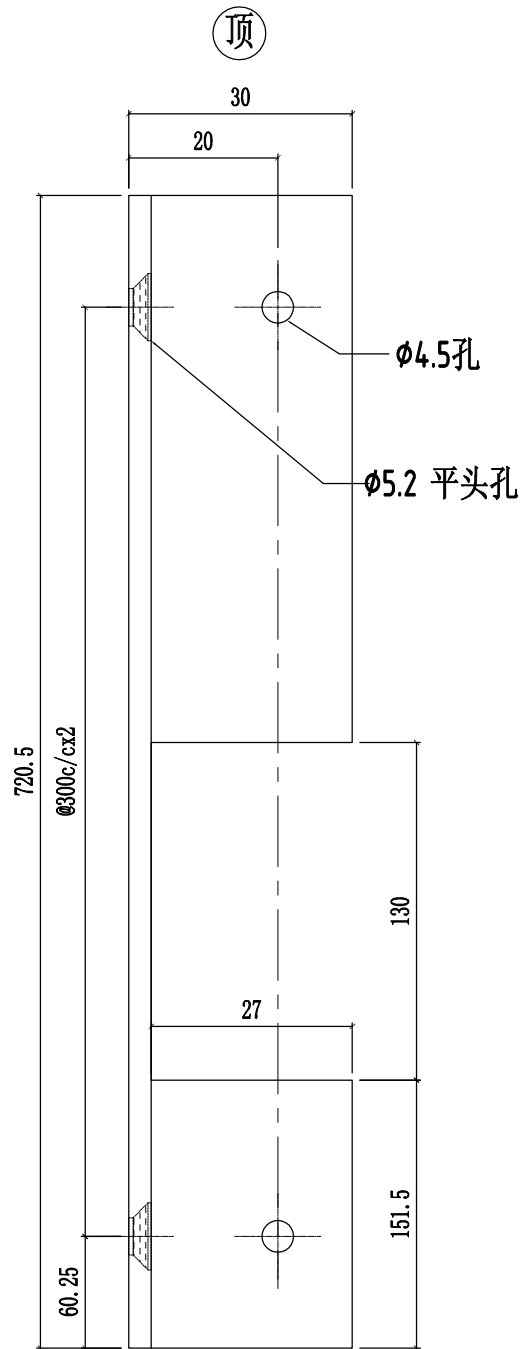

新图

