

工程指示 / 要求簡箋(E.I.)

工程指示編號：EI / 5404 / 22

修改版次：-

工程編號：J - 858

工程名稱：將軍澳日出康城

工程項目：趟門 地盆用玻璃 BM (只放行生產 T1 12,15,16/F) 樣板層 7/F

收件人：Maggie

發件人：Helen Chak

日期：01/12/2022

要求提供 / 確認 事項：

- | | | |
|------------------------------------|-------------------------------------|-------------------------------|
| <input type="checkbox"/> 初步鋁料 B.M. | <input type="checkbox"/> 加工拆圖，然後生產 | <input type="checkbox"/> 尺寸表 |
| <input type="checkbox"/> 正式鋁料 B.M. | <input type="checkbox"/> 技術上資料 / 指示 | <input type="checkbox"/> 報價 |
| <input type="checkbox"/> 配件 B.M. | <input type="checkbox"/> 樣辦或貨品說明書 | <input type="checkbox"/> 分判合約 |

內容：

請按玻璃 BM 生產 趟門 梗和玉 玻璃送地盆。IGU 片需熱浸 26x3 層 = 78 件 玻璃

1. 只放行生產 T1 12,15,16/F)

2. 附上玻璃出貨表 EXCEL，請按出貨表排期生產、熱浸、和包箱

(年前出貨) 出貨到地盆 2023.1.5 預計熱浸約 2022.12.20

3. 按層包箱。2374 mm 高為門玉玻璃 / 2525mm 高為梗門玻璃。(每層包 26 件)

4. 不要印上熱浸標纖。只給"可移除"的標纖

5. 此為 IGU 片：標籤在室外面 (注明尺寸)，方便移除

6. 沙基尺：斜角 2800mm x 垂直高度 2500mm / 玻璃最大尺寸沒有超過 2800mm OK

7. 按 EI-4999 的熱浸追蹤標籤 謝謝

8. 10mm Low E(58T)#2 clear HS glass +12A +12mm clear tempered glass (inside)

(R20220114001) 已批 謝謝

請在 2023.01.05 前完成上列要求。

附：

原合約工程包

原合約工程加 / 減賬

新工程報價

原因：-

分發東莞各部門：

- | | | | | | | | |
|---------------------------------|------------------------------|--------------------------------|------------------------------|-------------------------------|------------------------------|--------------------------------|------------------------------|
| <input type="checkbox"/> 生產技術總監 | <input type="checkbox"/> 連附件 | <input type="checkbox"/> 技術部 | <input type="checkbox"/> 連附件 | <input type="checkbox"/> 生產部 | <input type="checkbox"/> 連附件 | <input type="checkbox"/> 機械設計部 | <input type="checkbox"/> 連附件 |
| <input type="checkbox"/> 採購部 | <input type="checkbox"/> 連附件 | <input type="checkbox"/> 生產統籌部 | <input type="checkbox"/> 連附件 | <input type="checkbox"/> 小羅&清 | <input type="checkbox"/> 連附件 | | |
| <input type="checkbox"/> 質檢部 | <input type="checkbox"/> 連附件 | <input type="checkbox"/> 會計部 | <input type="checkbox"/> 連附件 | <input type="checkbox"/> 報關組 | <input type="checkbox"/> 連附件 | <input type="checkbox"/> 其他 | <input type="checkbox"/> 連附件 |

分發其他分判：

連附件 橫

分發香港各部門：

- | | | | | | | | |
|---|---|-------------------------------|------------------------------|------------------------------|------------------------------|--|---|
| <input type="checkbox"/> 行政部 | <input type="checkbox"/> 連附件 | <input type="checkbox"/> 會計部 | <input type="checkbox"/> 連附件 | <input type="checkbox"/> 統籌部 | <input type="checkbox"/> 連附件 | <input checked="" type="checkbox"/> 工程部地盤科文 積哥 | <input checked="" type="checkbox"/> 連附件 |
| <input checked="" type="checkbox"/> 採購部 | <input checked="" type="checkbox"/> 連附件 | <input type="checkbox"/> QS 部 | <input type="checkbox"/> 連附件 | <input type="checkbox"/> 維修部 | <input type="checkbox"/> 連附件 | <input type="checkbox"/> 其他 | <input type="checkbox"/> 連附件 |

傳遞編號：

HK / 22

發件人簽署：

項目經理簽署：

midi@midiltd.com.hk

From: Ka Hei Wong <KaHei.Wong@gammonconstruction.com>
To: "jason.lcs.midi@gmail.com" <jason.lcs.midi@gmail.com>
Subject: J3931 (LP11) - MAT to RLP - Material Submission ? Midi ? Glass
Samples for Curtain Wall at Tower 1-3 (MS14)
Date sent: Wed, 25 May 2022 09:51:02 +0000

Dear Midi,
Please find the attached material submission reply by RLP for your further
action. Many thanks.

Best Regards,

Wong Ka Hei

13931 Lohas Park Package 11

Tel: 9526 4768

工程材料記錄

↳ 工程材料

Legal Disclaimer

This email (and any attachments) is confidential and subject to copyright. It may be subject to legal or other professional privilege. It is intended for use by the addressee(s) only and if you have received it in error, please notify the sender immediately by return email and delete it from your system. Any personal data in this email must be handled in accordance with applicable privacy laws.

工程材料

Project Proposed Residential Development at TKOTL 70RP, Phase 11, Lohas Park, Tseung Kwan O, New Territories
Works Main Contract
Contract No. J3931
Ref. No. P19084NT/MS/A/439 (Rev. 0)
GECCL Ref. J3931/304/D02681
Date 29 Jan 2022
To / Attn RLP / Mr. Kenneth Wong / Ms. Florence Cheung
Subject **Material Submission – Midi – Glass Samples for Curtain Wall at Tower 1-3 (MS14)**

We write to request this submission replied by: RLP / AECOM / WSP / Others
Anticipated date of response **12 Feb 2022**

We certify that the submission has been checked and is in full compliance with the Specification & Contract Documents, unless otherwise stated in the remarks.

Received by / / /

Received by RLP

Matthew Wong
Matthew Wong
For and on behalf of
Gammon Engineering & Construction Company Limited

Curtain wall, sliding door

	cc	w/te
MTRC (Site)	<input checked="" type="checkbox"/>	Mr. KS Lee / Mr. Teddy Wu / Mr. HF Au / Mr. Si Kwan / Mr. Jacky Cheung
MTRC (STR)	<input type="checkbox"/>	Mr. Tony Fan
MTRC (E&M)	<input type="checkbox"/>	Mr. Ricky Ting
MTRC (Cost & Prog)	<input type="checkbox"/>	Mr. Anthony Tam
SKY CASTLE	<input checked="" type="checkbox"/>	Mr. Herbert Thong / Mr. Francis Lo / Mr. Day Ko / Mr. Kenneth Leung / Mr. Andy Chan
AECOM	<input type="checkbox"/>	Mr. Henry Lo / Mr. Cole Li
AECOM (Façade)	<input checked="" type="checkbox"/>	Ms. Manne Lee / Ms. Phoenix Chung / Mr. Byer Ke
WSP	<input type="checkbox"/>	Mr. Simon Kwan / Mr. Tommy Leung
ADI (LANDSCAPE)	<input type="checkbox"/>	Mr. Willie So / Mr. Ken Ng
MDL	<input checked="" type="checkbox"/>	Mr. Merv Law
Benq	<input checked="" type="checkbox"/>	Mr. Keith Yim / Mr. Randolph Chan
RE (AECOM)	<input type="checkbox"/>	Mr. Simon Tso / Mr. Ken Siu
COV	<input checked="" type="checkbox"/>	Mr. Marcus Kee
BSI	<input type="checkbox"/>	BSI
WSP (Safety & Risk)	<input type="checkbox"/>	Mr. Chris Tong / Mr. Louis Su
Ramool	<input type="checkbox"/>	Mr. David Yeung
Tin Lee	<input type="checkbox"/>	Mr. Eddie Kwan
AEC	<input type="checkbox"/>	Mr. Andy Lai

Material / Work Description *	
Location	Glass sample <u>Precast alum window, insitu alum window</u>
Brand Name	Guangdong Haikong Special Glass Technology Co., Ltd.
Model / Reference No. *	Refer to Midi letter cover
Country of Origin	CHINA
Supplier Name	Guangdong Haikong Special Glass Technology Co. Ltd.
Others (Color / Pattern, etc.) *	N/A
Material / Work Reference *	N/A
Specification Reference	Architectural general specification – GS-12
Related Dwg / A.I Ref *	N/A
Related BC Reference	N/A
Submission Attachment	
Sample	<input checked="" type="checkbox"/> 1 set of sample
Catalogue / Technical Data *	<input checked="" type="checkbox"/> Attached
Test Report / Certificate *	<input type="checkbox"/> N/A
Equipment Schedule	<input type="checkbox"/> N/A
Method Statement	<input type="checkbox"/> N/A
Installation Details	<input type="checkbox"/> N/A
Job Reference	<input type="checkbox"/> N/A
Remarks (To list deviations, if any)	* Delete as appropriate

Review Status / Comment **B**
(REFER TO ITEMS UNDER REVIEW IN THIS SUBMISSION AS MARKED ON THE GLASS DATA PAGE).

RESPONSE TO TECHNICAL SUBMISSION

Date 6/5/2022

Comments 1/ ONLY 6/1, 62 & 64 UNDER REVIEW IN THIS SUBMISSION.

2/ REFER TO COMMENTS MARKED ON THE ATTACHED PAGES.

3/ 65; 651 & 652 DELETED DUE TO DESIGN CHANGE

4/ REFER TO COMMENTS FROM SIND, WSP, FACADE CONSULTANT & OTHER

RONALD LU & PARTNERS

For and on behalf of RELEVANT PARTIES:
Ronald Lu & Partners (Hong Kong) Ltd.

5/ PLEASE NOTE THAT IT IS CONTRACTOR'S RESPONSIBILITY TO FULFILL PROJECT'S REQUIRED RTTY CALCULATION.

No review is made of detail dimensions/quantities.

The submission is reviewed for general compliance with the design intent only.

Any comments or amendments required shall not be deemed to be variation.

The review does not release the Contractor from his responsibility to comply with contract requirements.

For resubmission, the Contractor has to highlight or cloud those revision areas in the shop drawing for review.

Legend A (No objection) B (No objection, subject to comments as noted) C (Amendment & resubmission required) D (Rejected & resubmission required)

A

SKH/NFY/TT C

Replied by SE / Date

Replied by BS / Date

Replied by RLP / Date

6/5/2022

	cc	w/te
MTRC (Site)	<input checked="" type="checkbox"/>	Mr. KS Lee / Mr. Teddy Wu / Mr. HF Au / Mr. Si Kwan / Mr. Jacky Cheung
MTRC (STR)	<input type="checkbox"/>	Mr. Tony Fan
MTRC (E&M)	<input type="checkbox"/>	Mr. Ricky Ting
MTRC (Cost & Prog)	<input type="checkbox"/>	Mr. Anthony Tam
SKY CASTLE	<input checked="" type="checkbox"/>	Mr. Herbert Thong / Mr. Francis Lo / Mr. Day Ko / Mr. Kenneth Leung / Mr. Andy Chan
AECOM	<input type="checkbox"/>	Mr. Henry Lo / Mr. Cole Li
AECOM (Façade)	<input checked="" type="checkbox"/>	Ms. Manne Lee / Ms. Phoenix Chung / Mr. Byer Ke
WSP	<input type="checkbox"/>	Mr. Simon Kwan / Mr. Tommy Leung
ADI (LANDSCAPE)	<input type="checkbox"/>	Mr. Willie So / Mr. Ken Ng
MDL	<input checked="" type="checkbox"/>	Mr. Merv Law
Benq	<input checked="" type="checkbox"/>	Mr. Keith Yim / Mr. Randolph Chan
RE (AECOM)	<input type="checkbox"/>	Mr. Simon Tso / Mr. Ken Siu
COV	<input type="checkbox"/>	Mr. Marcus Kee
BSI	<input type="checkbox"/>	BSI
WSP (Safety & Risk)	<input type="checkbox"/>	Mr. Chris Tong / Mr. Louis Su
Ramool	<input type="checkbox"/>	Mr. David Yeung
Tin Lee	<input type="checkbox"/>	Mr. Eddie Kwan
AEC	<input type="checkbox"/>	Mr. Andy Lai

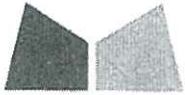

美特鋁質有限公司
MIDI ALUMINIUM FABRICATOR LTD.

Our ref. MC/41008/858

25th January, 2022

Gammon Construction Company Limited
22/F Tower 1, The Quayside,
77 Hoi Bun Road,
Kwun Tong, Kowloon.

By Email & Hand

Attn.: Mr. Matthew Wong

Dear Sir,

Re: Design, Supply and Installation of Curtain Wall, Glass Wall, Aluminium Window, Aluminium Cladding, Aluminium Louvres and Glass Balustrade Nominated Sub-Contract at T.K.O.T.L. 70 RP, Phase 11, LOHAS Park, Tseung Kwan O, N.T. Submission of Glass Sample for Curtain Wall at Tower 1, 2 & 3 (MS014)

Regarding the captioned project, we would like to submit Glass samples for Curtain Wall at Tower 1, 2 & 3 for your review and comment.

Brand: Guangdong Haikong Special Glass Technology Co. Ltd.

Glass Sample 1: 10mm Low E (58T) Clear Heat Strengthened Glass+ 12A+ 12mm Clear Tempered Glass (I.G.U.) (G1)

Glass code: R20220114001 ✓

Use of Location: Curtain Wall Fixed Glass

and sliding door
(fixed and movable)

Glass Sample 2: 10mm Low E (58T) Clear Heat Strengthened Glass+ 12A+ 10mm Clear Tempered Glass (I.G.U.) (G2)

Glass code: R20220114003 ✓

Use of Location: Curtain Wall Window

Refer to our
comments on your
MS439 (rev.1)

~~Glass Sample 3: 12mm Clear Heat Strengthened Glass (G3)~~

~~Glass code: R20220114007~~

~~Use of Location: Curtain Wall Sprandrel~~

(for openable window
protective barrier)

Glass Sample 4: 12mm Clear Tempered Glass (G4)

Glass code: R20220114008 ✓

Use of Location: Curtain Wall

Same as G3

~~Glass Sample 5: 10mm Clear Heat Strengthened Glass (G5)~~

~~Glass code: R20220114009~~

~~Use of Location: Glass Cladding, Curtain Wall Sprandrel~~

R2022
114001

..../P.2

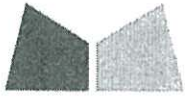

美特鋁質有限公司
MIDI ALUMINIUM FABRICATOR LTD.

Our ref. MC/41008/858

25th January, 2022

Page 2

Brand:	Guangdong Haikong Special Glass Technology Co. Ltd.
Glass Sample 6:	10mm Low E (58T) Clear Heat Strengthened Glass+ 9A+ 10mm Clear Tempered Glass (I.G.U.) (GS1)
Glass code:	R20220114004
Use of Location:	Sliding Door (Fix)
Glass Sample 7:	8mm Heat Strengthened Glass+ 1.52mm PVB+ 8mm Heat Strengthened Glass (GS2)
Glass code:	R20220114012
Use of Location:	Sliding Door

Same as G1

Remarks:

1. 1 set of glass sample will be delivered to site office directly.

If you have any query, please feel free to contact us.

Thank you for your kind attention.

Yours faithfully,
MIDI ALUMINIUM FABRICATOR LTD.

Marco Tam
Director

Encl - 9 page(s)
FM/MT/DW/JL/EL/KL/yl



MIDI ALUMINIUM FABRICATOR LTD.

Units 6, 7, 8 Sunray Industrial Centre, 1st Floor, 610 Cha Kwo Ling Road Kowloon.

Project : T.K.O.T.L. 70 RP, Phase 11, LOHAS Park, Tseung Kwan O, N.T.
Subject : 10mm Low E (58T) Clear Heat Strengthened Glass+ 12A + 12mm Clear Tempered Glass (I.G.U.) (G1) - Glass Sample 1
Brand : Guangdong Haikong Special Glass Technology Co. Ltd.
Glass Code : R20220114001
Location : Curtain Wall Fixed Glass
Letter ref. : MC/41008/858
Date : 25th January 2022

10x12

GA

R 20220114001

1/2022

玉	57	1					
	58	1					
玉	59	1					
	60	1					
玉	61	1	1	1	1	1	1
	62	1	1	1	1	1	1
玉	63	1	1				
	64	1	1				
玉	65	1					
	66	1					
玉	67	1	1				
	68	1	1				

1
1
1
1
6
6
2
2
1
1
2
2
26

~~記 録 用~~

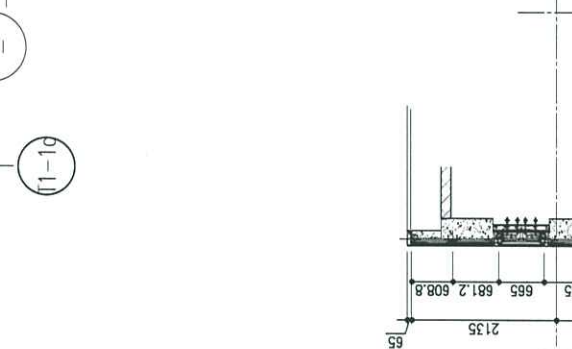
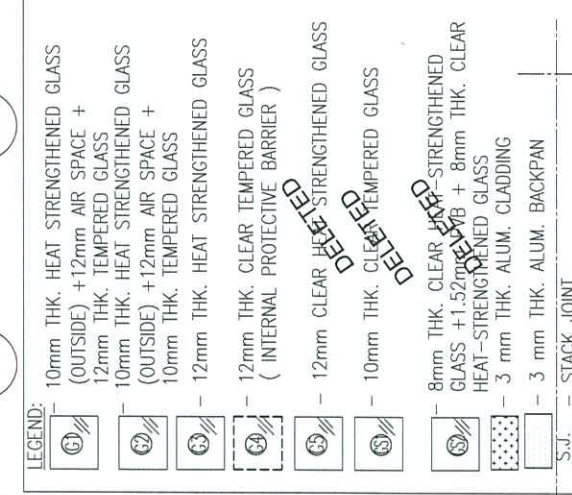
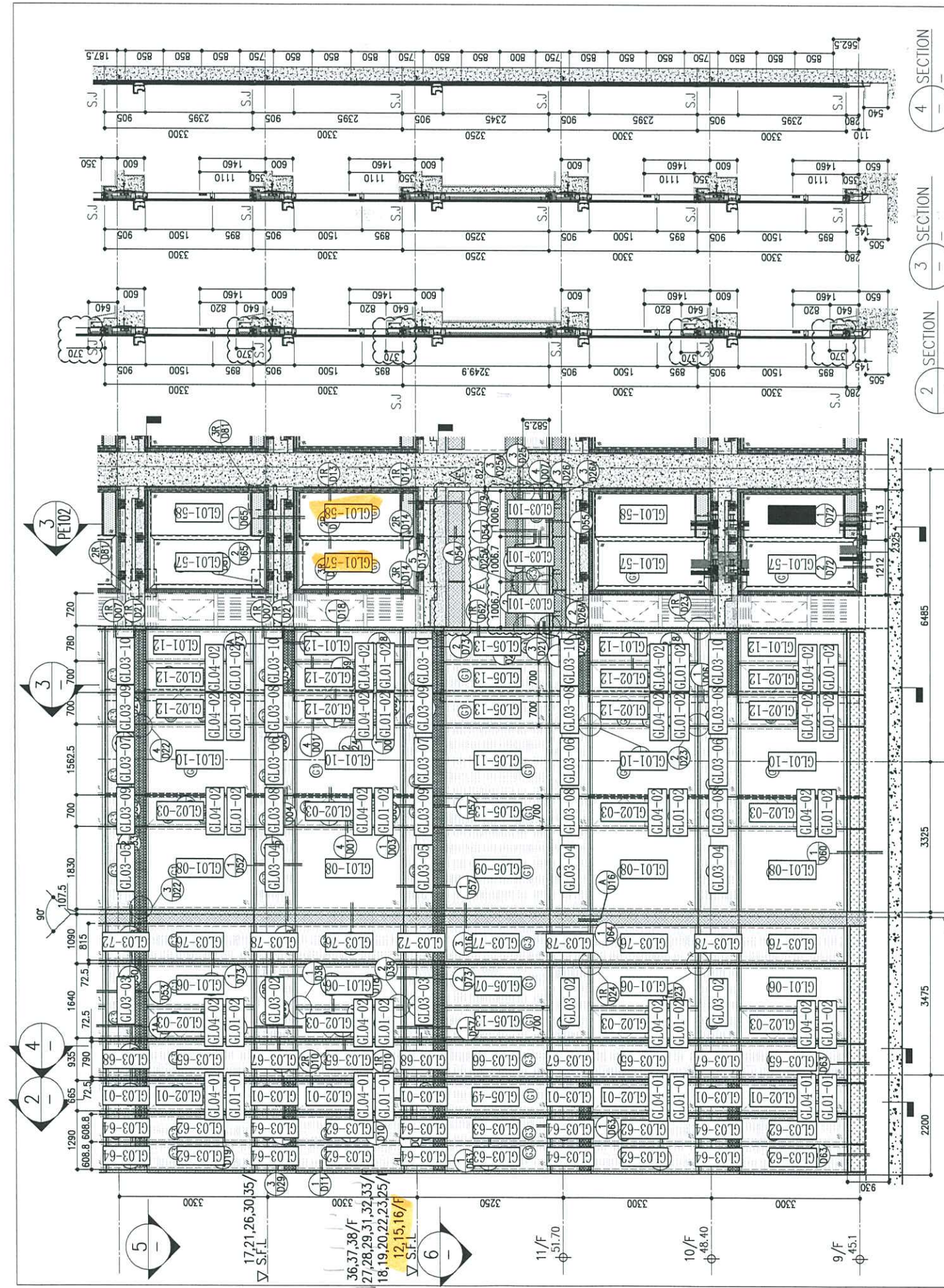

1 PART ELEVATION FOR CURTAIN WALL

26/F	+91.25	39/F	+130.85	52/F	+170.40
25/F	+87.95	38/F	+127.55	51/F	+167.10
23/F	+84.65	37/F	+124.25	50/F	+163.80
22/F	+81.35	36/F	+120.95	49/F	+160.50
21/F	+78.05	35/F	+117.65	48/F	+157.20
20/F	+74.75	33/F	+114.35	47/F	+153.90
19/F	+71.45	32/F	+111.05	46/F	+150.60
18/F	+68.15	31/F	+107.75	45/F	+147.30
17/F	+64.85	30/F	+104.45	43/F	+144.00
16/F	+61.55	29/F	+101.15	42/F	+140.70
15/F	+58.25	28/F	+97.85	41/F	+137.40
12/F	+54.95	27/F	+94.55	40/F	+134.15

ARCH. FEATURE AT 11/F, 17/F, 21/F, 26/F, 30/F, 35/F.
 ARCH. FEATURE AT 9/F, 10/F, 12/F, 15/F-16/F, 18/F-20/F, 22/F, 23/F, 25/F, 27/F-29/F, 31/F-33/F, 36/F-38/F.

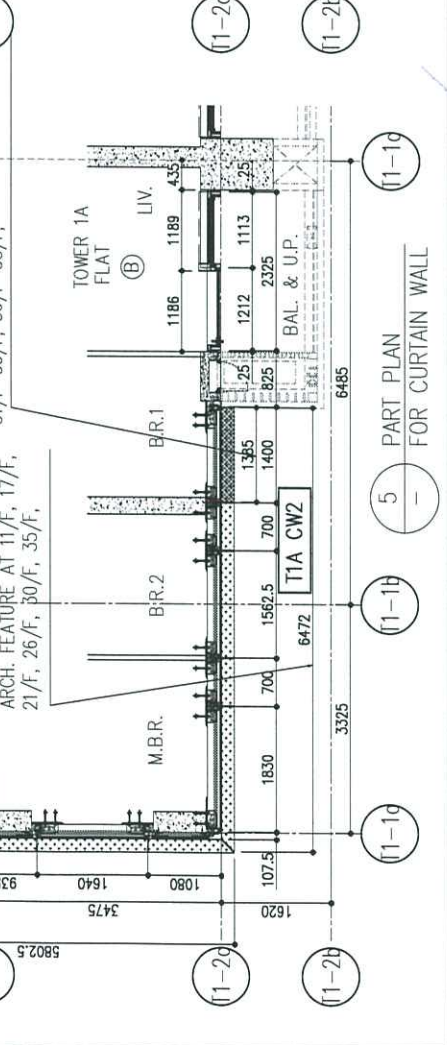
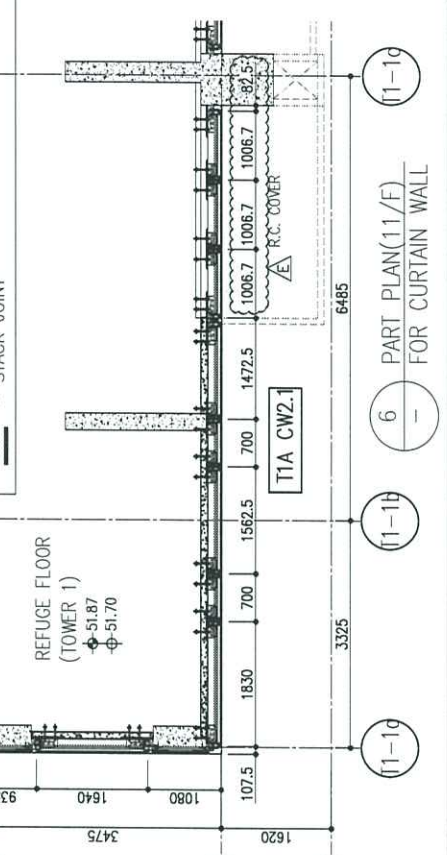
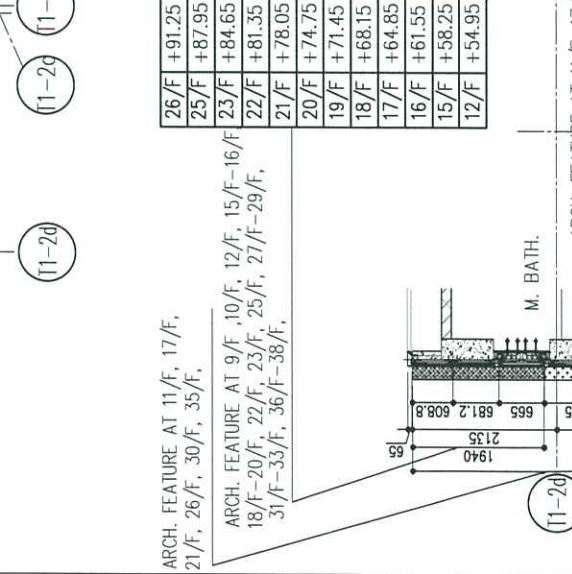

B.D. REF :

CLIENT : 信和置業有限公司 Sino Land Company Limited

ARCHITECT : ronald lu & partners Ronald Lu & Partners (HK) Ltd. 呂元祥建築師事務所 (香港) 有限公司

MAIN CONTRACTOR : Gammon

STRUCTURAL ENGINEER : AECOM

FAÇADE CONSULTANT : AECOM

NOTE :
 1. ALL DIMENSIONS ARE IN mm.
 2. ALL ELEVATIONS ARE VIEWED FROM OUTSIDE.
 3. ALL DIMENSIONS TO BE VERIFIED ON SITE BEFORE FABRICATION.

LEGEND :
 X1 -- DETAIL MARK NO.
 R -- REFER SHEET NO.
 1. F.F.L. -- FINISHED FLOOR LEVEL
 2. S.F.L. -- STRUCTURAL FLOOR LEVEL
 3. R -- REVERSED DETAIL

E	23/05/22	REVISED AS PER COMMENTS	LS
D	06/04/22	REVISED AS PER COMMENTS	LS
C	24/01/22	REVISED AS PER COMMENTS	LS
B	20/12/21	REVISED AS PER COMMENTS	LS
A	03/12/21	REVISED AS PER COMMENTS	LS

NO. DATE REVISION BY

JOB NO. : J-858

PROJECT : PROPOSED RESIDENTIAL DEVELOPMENT AT TKOTL 70RP, PHASE 11, LOHAS PARK TSEUNG KWAN O, N.T.

TITLE : TYPICAL FLOOR PARTIAL ELEVATION & SECTION, PLAN FOR CURTAIN WALL (TOWER 1)

DATE : 22-OCT-21 SCALE : 1:50(A1)

DRAWN BY : CHECKED BY :

美特鋁質有限公司 MIDALUMINIUM FABRICATOR LTD. Units 6-8, Sunray Industrial Centre, 1/F 610 Cha Kwo Ling Road, Kowloon Tel:23489211-4 Fax:(852)2727666

DWG NO. : JB58-CW-PE101 REV. : E

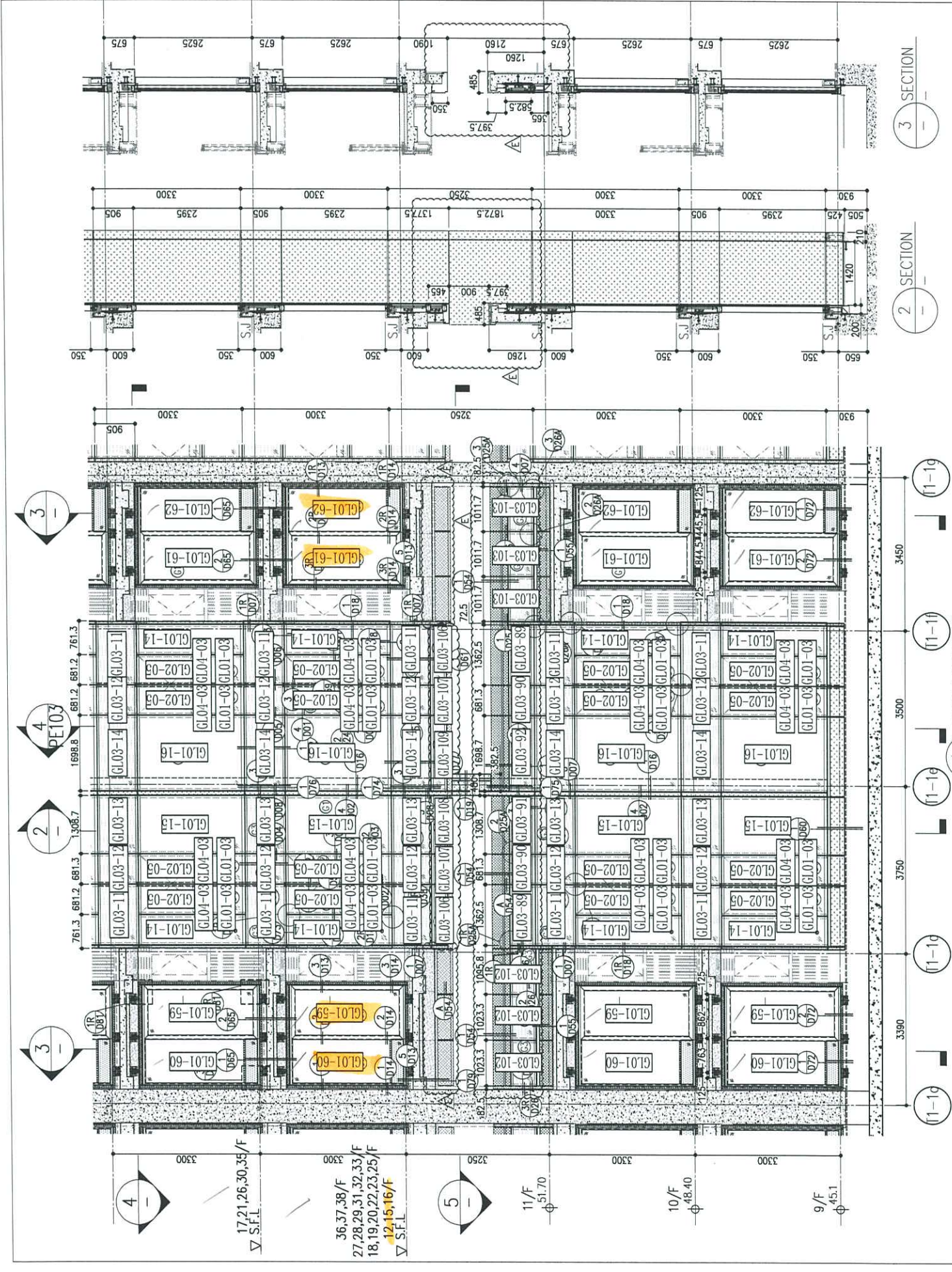

26/F	+91.25	39/F	+130.85	52/F	+170.40	R/F	+203.80
25/F	+87.95	38/F	+127.55	51/F	+167.10	62/F	+200.30
23/F	+84.65	37/F	+124.25	50/F	+163.80	61/F	+196.80
22/F	+81.35	36/F	+120.95	49/F	+160.50	60/F	+193.50
21/F	+78.05	35/F	+117.65	48/F	+157.20	59/F	+190.20
20/F	+74.75	33/F	+114.35	47/F	+153.90	58/F	+186.90
19/F	+71.45	32/F	+111.05	46/F	+150.60	57/F	+183.60
18/F	+68.15	31/F	+107.75	45/F	+147.30	56/F	+180.30
17/F	+64.85	30/F	+104.45	44/F	+144.00	55/F	+177.00
16/F	+61.55	29/F	+101.15	42/F	+140.70	54/F	+173.70
15/F	+58.25	28/F	+97.85	41/F	+137.40		
12/F	+54.95	27/F	+94.55	40/F	+134.15		

LEGEND:

- 10mm THK. HEAT STRENGTHENED GLASS (OUTSIDE) + 12mm AIR SPACE + 12mm THK. TEMPERED GLASS
- 10mm THK. HEAT STRENGTHENED GLASS (OUTSIDE) + 12mm AIR SPACE + 10mm THK. TEMPERED GLASS
- 10mm THK. HEAT STRENGTHENED GLASS
- 12mm THK. CLEAR TEMPERED GLASS (INTERNAL PROTECTIVE BARRIER)
- 12mm CLEAR STRENGTHENED GLASS
- 10mm THK. CLEAR TEMPERED GLASS
- 8mm THK. CLEAR HEAT STRENGTHENED GLASS + 1.52mm ALUM. GLASS + 8mm THK. CLEAR HEAT-STRENGTHENED GLASS
- 3 mm THK. ALUM. GLASSING
- 3 mm THK. ALUM. BACKPAN
- S.J. -- STACK JOINT

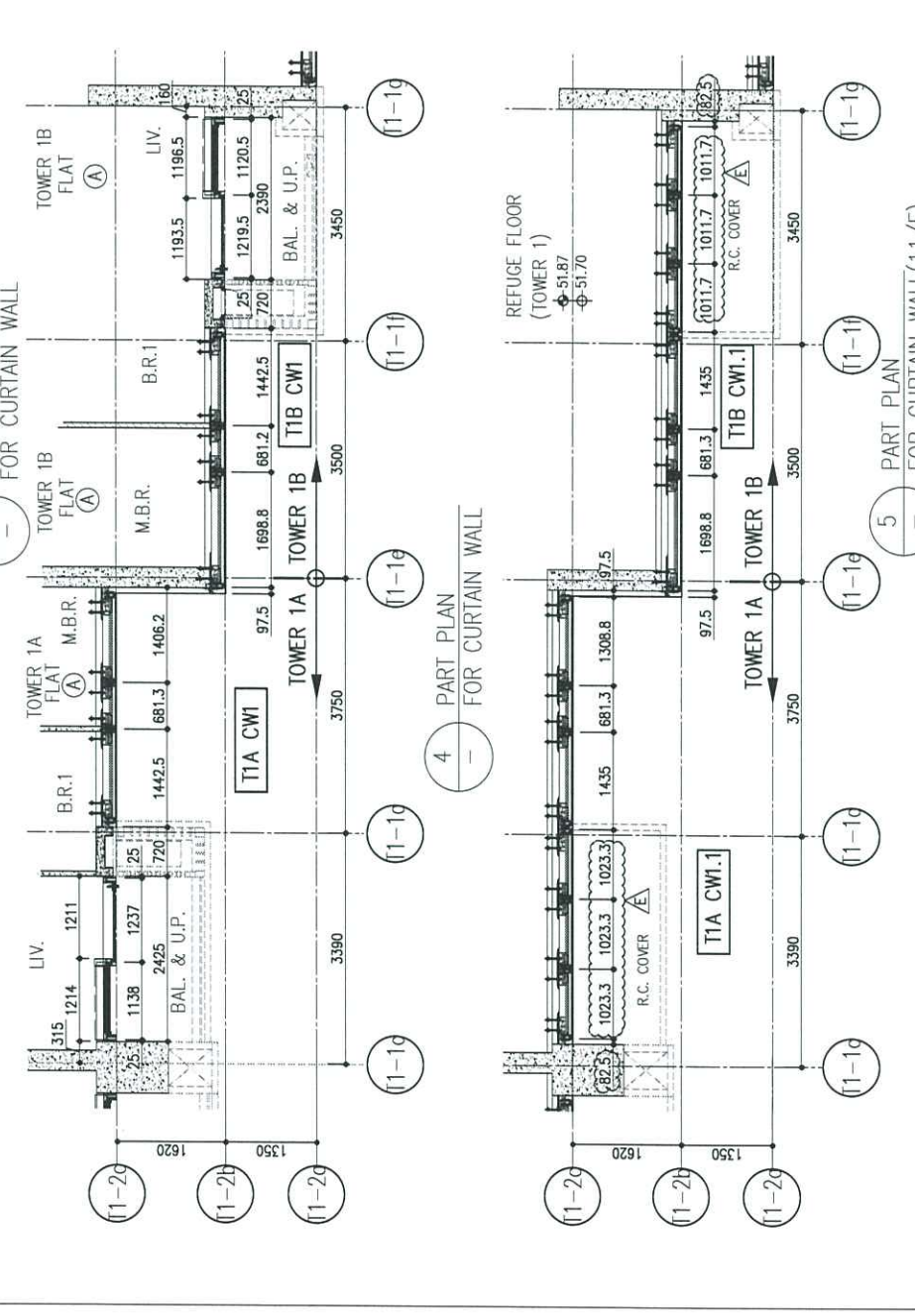

B.D. REF :

CLIENT :
 信和置業有限公司
 Sino Land Company Limited

ARCHITECT :
 ronald lu & partners
 Architects Planners Interior Designers
 Ronald Lu & Partners (HK) Ltd.
 呂元祥建築師事務所(香港)有限公司

MAIN CONTRACTOR :
 Gammon

STRUCTURAL ENGINEER :
 AECOM

FAÇADE CONSULTANT:
 AECOM

NOTE :
 1. ALL DIMENSIONS ARE IN mm.
 2. ALL ELEVATIONS ARE VIEWED FROM OUTSIDE.
 3. ALL DIMENSIONS TO BE VERIFIED ON SITE BEFORE FABRICATION.

LEGEND :
 X1 -- DETAIL MARK NO.
 X001 -- REFER SHEET NO.

1. F.F.L. -- FINISHED FLOOR LEVEL
 2. S.F.L. -- STRUCTURAL FLOOR LEVEL
 3. (R) -- REVERSED DETAIL

E	23/05/22	REVISED AS PER COMMENTS	LS
D	06/04/22	REVISED AS PER COMMENTS	LS
C	24/01/22	REVISED AS PER COMMENTS	LS
B	20/12/21	REVISED AS PER COMMENTS	LS
A	03/12/21	REVISED AS PER COMMENTS	LS
NO.	DATE	REVISED	BY

JOB NO. : J-858

PROJECT :
 PROPOSED RESIDENTIAL DEVELOPMENT
 AT TKOTL 70RP, PHASE 11, LOHAS PARK
 TSEUNG KWAN O, N.T.

TITLE :
 TYPICAL FLOOR PARTIAL
 ELEVATION & SECTION, PLAN
 FOR CURTAIN WALL (TOWER 1)

DATE : 22-OCT-21 SCALE : 1:50(A1)

DRAWN BY : CHECKED BY :

美特鋁質有限公司
 MIDI ALUMINUM FABRICATOR LTD.
 Units 6-8, Sunray Industrial Centre, 1/F
 610 Cha Kwo Ling Road, Kowloon
 Tel:23489211-4 Fax:(852)27727666

DWG NO. : JB58-CW-PC102 REV. : E

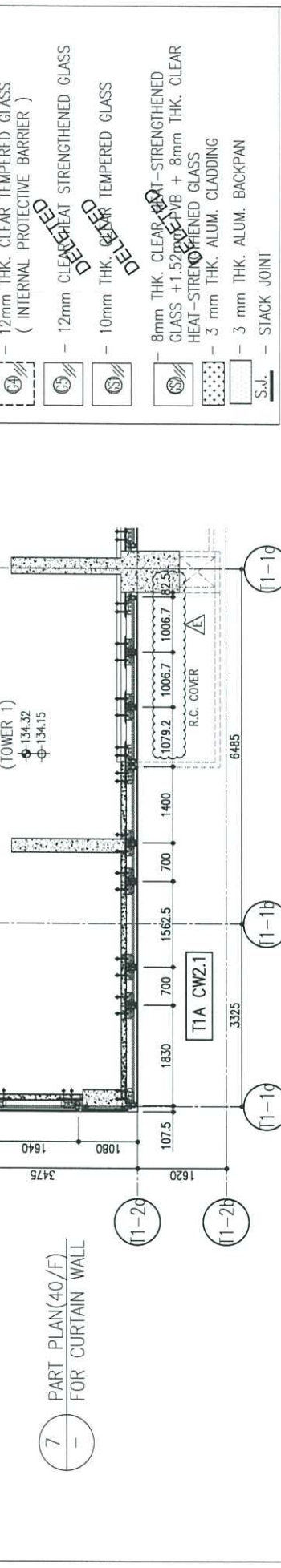
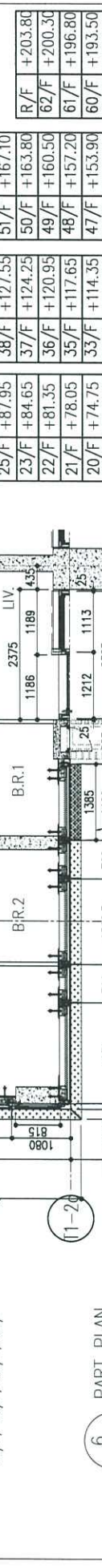
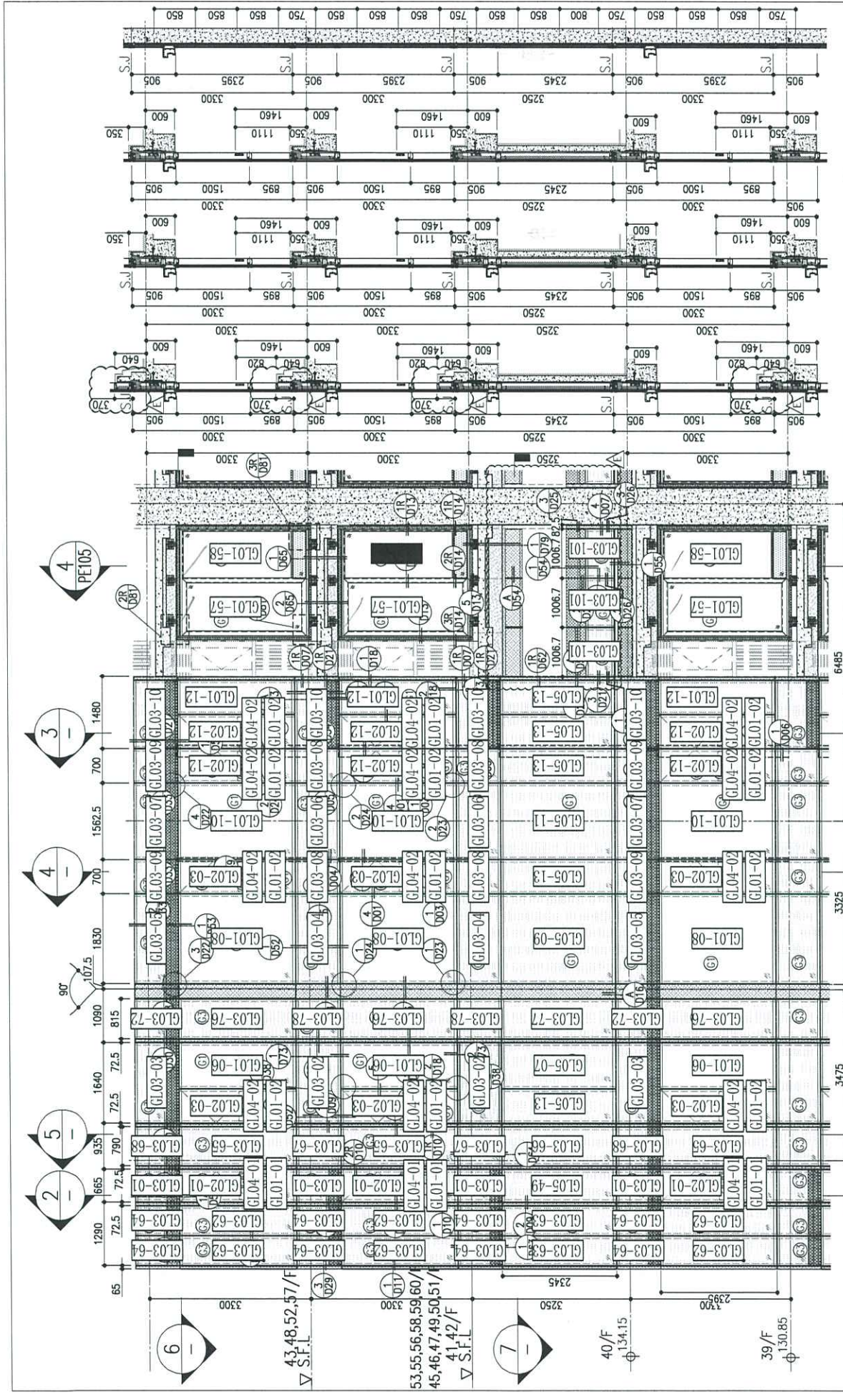

26/F	+91.25	39/F	+130.85	52/F	+170.40	R/F	+203.80
25/F	+87.95	38/F	+127.55	51/F	+167.10		
23/F	+84.65	37/F	+124.25	50/F	+163.80		
22/F	+81.35	36/F	+120.95	49/F	+160.50		
21/F	+78.05	35/F	+117.65	48/F	+157.20		
20/F	+74.75	33/F	+114.35	47/F	+153.90		
19/F	+71.45	32/F	+111.05	46/F	+150.60		
18/F	+68.15	31/F	+107.75	45/F	+147.30		
17/F	+64.85	30/F	+104.45	43/F	+144.00		
16/F	+61.55	29/F	+101.15	42/F	+140.70		
15/F	+58.25	28/F	+97.85	41/F	+137.40		
12/F	+54.95	27/F	+94.55	40/F	+134.15		

LEGEND:

- ① 10mm THK. HEAT STRENGTHENED GLASS (OUTSIDE) + 12mm AIR SPACE + 12mm THK. TEMPERED GLASS
- ② 10mm THK. HEAT STRENGTHENED GLASS (OUTSIDE) + 12mm AIR SPACE + 10mm THK. TEMPERED GLASS
- ③ 12mm THK. HEAT STRENGTHENED GLASS
- ④ 12mm THK. CLEAR TEMPERED GLASS (INTERNAL PROTECTIVE BARRIER)
- ⑤ 12mm CLEAR HEAT STRENGTHENED GLASS
- ⑥ 10mm THK. TEMPERED GLASS
- ⑦ 8mm THK. CLEAR HEAT-STRENGTHENED GLASS + 1.52mm ALUM. CLADDING + 8mm THK. CLEAR HEAT-STRENGTHENED GLASS
- ⑧ 3mm THK. ALUM. CLADDING
- S.J. 3mm THK. ALUM. BACKPAN

B.D. REF :

CLIENT : 信和置業有限公司 Sino Land Company Limited

ARCHITECT : Ronald Lu & Partners Architects Planners - Interior Designers Ronald Lu & Partners (HK) Ltd. 呂元梓建築師事務所(香港)有限公司

MAIN CONTRACTOR : Gammon

STRUCTURAL ENGINEER : AECOM

FAÇADE CONSULTANT : AECOM

NOTE :

- ALL DIMENSIONS ARE IN MM.
- ALL ELEVATIONS ARE VIEWED FROM OUTSIDE.
- ALL DIMENSIONS TO BE VERIFIED ON SITE BEFORE FABRICATION.

LEGEND :

- X1 - DETAIL MARK NO.
- X001 - REFER SHEET NO.
- 1. F.F.L. --- FINISHED FLOOR LEVEL
- 2. S.F.L. --- STRUCTURAL FLOOR LEVEL
- 3. (R) --- REVERSED DETAIL

E	23/05/22	REVISED AS PER COMMENTS	LS
D	06/04/22	REVISED AS PER COMMENTS	LS
C	24/01/22	REVISED AS PER COMMENTS	LS
B	20/12/21	REVISED AS PER COMMENTS	LS
A	03/12/21	REVISED AS PER COMMENTS	LS

JOB NO. : J-858

PROJECT : PROPOSED RESIDENTIAL DEVELOPMENT AT TKOTL 70RP, PHASE 11, LOHAS PARK TSEUNG KWAN O, N.T.

TITLE : TYPICAL FLOOR PARTIAL ELEVATION & SECTION, PLAN FOR CURTAIN WALL (TOWER 1)

DATE : 22-OCT-21 SCALE : 1:50(A1)

DRAWN BY : CHECKED BY :

美特鋁質有限公司 MIDI ALUMINIUM FABRICATOR LTD. Units 6-8, Sunray Industrial Centre, 1/F 610 Cha Kwo Ling Road, Kowloon Tel:23489211-4 Fax:(852)2772666

DWG NO. : J858-CW-PE104 REV. : E

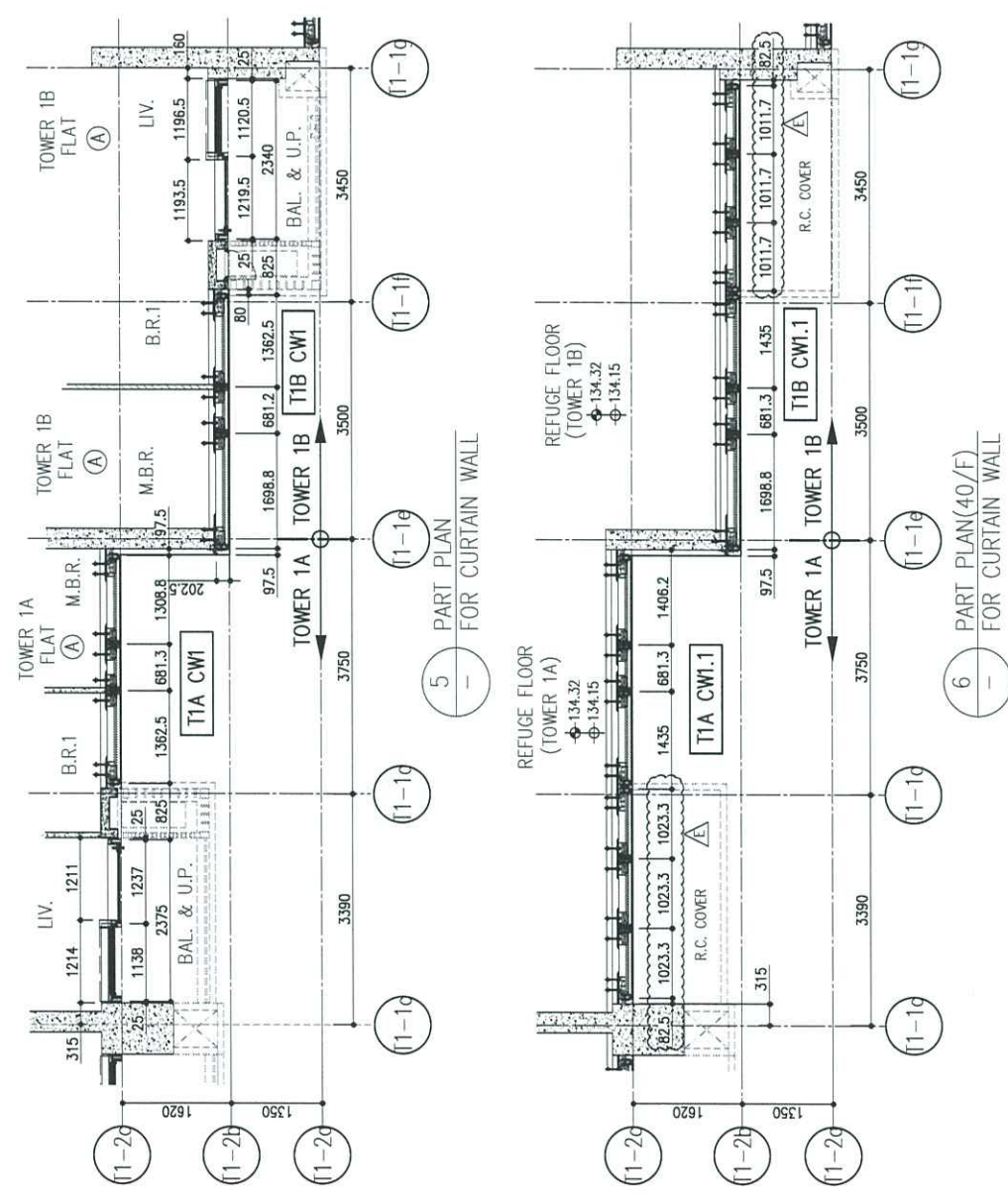
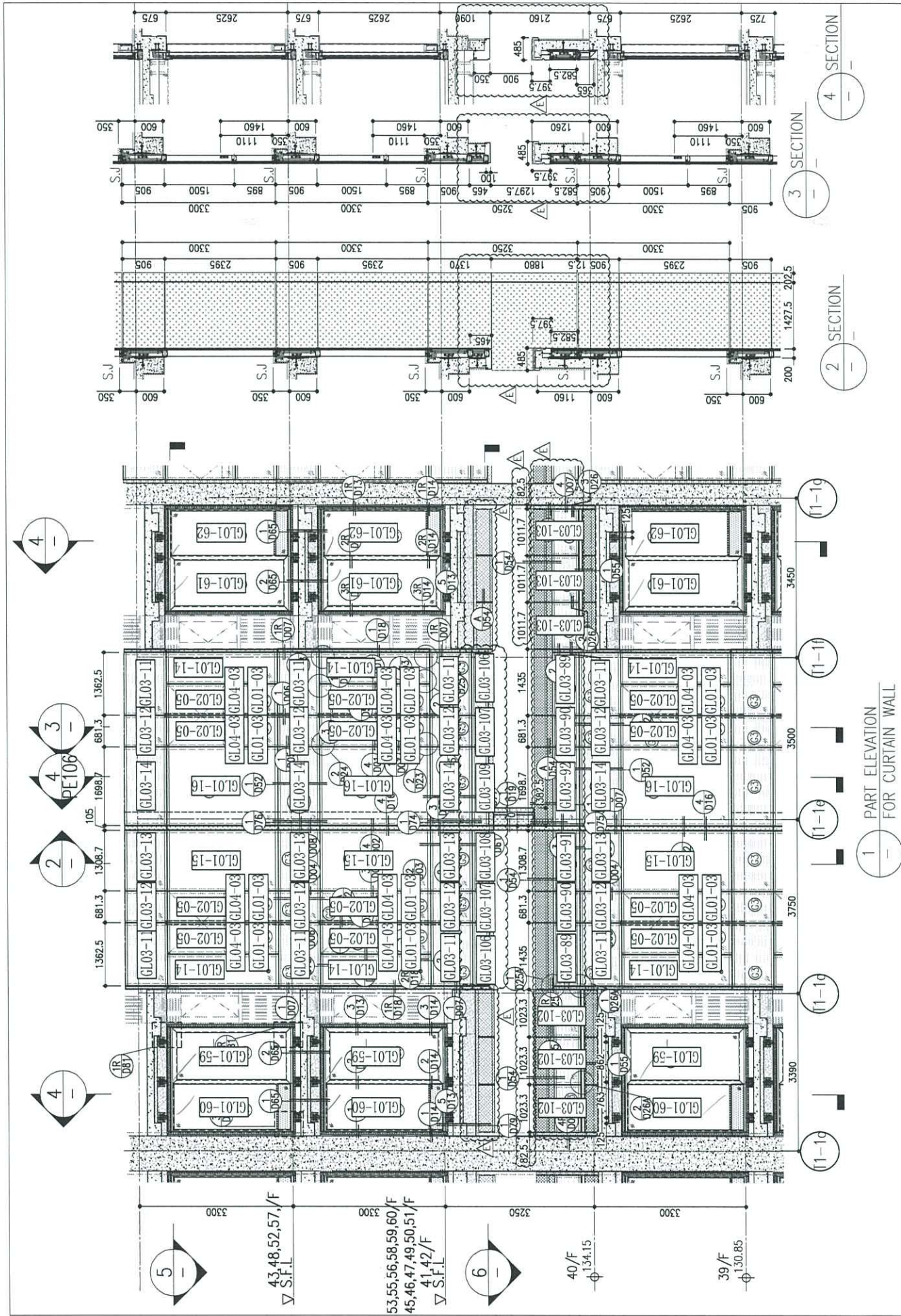

26/F	+91.25	39/F	+130.85	52/F	+170.40	R/F	+203.80
25/F	+87.95	38/F	+127.55	51/F	+167.10		
23/F	+84.65	37/F	+124.25	50/F	+163.80		
22/F	+81.35	36/F	+120.95	49/F	+160.50		
21/F	+78.05	35/F	+117.65	48/F	+157.20		
20/F	+74.75	33/F	+114.35	47/F	+153.90		
19/F	+71.45	32/F	+111.05	46/F	+150.60		
18/F	+68.15	31/F	+107.75	45/F	+147.30		
17/F	+64.85	30/F	+104.45	43/F	+144.00		
16/F	+61.55	29/F	+101.15	42/F	+140.70		
15/F	+58.25	28/F	+97.85	41/F	+137.40		
12/F	+54.95	27/F	+94.55	40/F	+134.15		

LEGEND:

- 10mm THK. HEAT STRENGTHENED GLASS (OUTSIDE) + 12mm AIR SPACE + 12mm THK. TEMPERED GLASS
- 10mm THK. HEAT STRENGTHENED GLASS (OUTSIDE) + 12mm AIR SPACE + 10mm THK. TEMPERED GLASS
- 12mm THK. HEAT STRENGTHENED GLASS
- 12mm THK. CLEAR TEMPERED GLASS (INTERNAL PROTECTIVE BARRIER)
- 12mm CLEAR HEAT STRENGTHENED GLASS
- 10mm THK. TEMPERED GLASS
- 8mm THK. CLEAR HEAT-STRENGTHENED GLASS + 1.52mm PVB + 8mm THK. CLEAR HEAT-STRENGTHENED GLASS
- 3mm THK. ALUM. CLADDING
- 3mm THK. ALUM. BACKPAN
- S.J. - STACK JOINT

B.D. REF :

CLIENT : 信和置業有限公司 Sino Land Company Limited

ARCHITECT : Ronald Lu & Partners Architects Planners Interior Designers Ronald Lu & Partners (HK) Ltd. 呂元祥建築師事務所 (香港) 有限公司

MAIN CONTRACTOR : Gammon

STRUCTURAL ENGINEER : AECOM

FAÇADE CONSULTANT : AECOM

NOTE :

- ALL DIMENSIONS ARE IN mm.
- ALL ELEVATIONS ARE VIEWED FROM OUTSIDE.
- ALL DIMENSIONS TO BE VERIFIED ON SITE BEFORE FABRICATION.

LEGEND :

- X1 - DETAIL MARK NO.
- X001 - REFER SHEET NO.
- F.F.L. - FINISHED FLOOR LEVEL
- S.F.L. - STRUCTURAL FLOOR LEVEL
- R - REVERSED DETAIL

E	23/05/22	REVISED AS PER COMMENTS	LS
D	06/04/22	REVISED AS PER COMMENTS	LS
C	24/01/22	REVISED AS PER COMMENTS	LS
B	20/12/21	REVISED AS PER COMMENTS	LS
A	03/12/21	REVISED AS PER COMMENTS	LS
NO.	DATE	REVISED	BY

JOB NO. : J-858

PROJECT : PROPOSED RESIDENTIAL DEVELOPMENT AT TKOIL 70RP, PHASE 11, LOHAS PARK TSEUNG KWAN O, N.T.

TITLE : TYPICAL FLOOR PARTIAL ELEVATION & SECTION, PLAN FOR CURTAIN WALL (TOWER 1)

DATE : 22-OCT-21 SCALE : 1:50(A1)

DRAWN BY : CHECKED BY :

美特鋁質有限公司 MIDALUMINUM FABRICATOR LTD. Units 6-8, Sunny Industrial Centre, 1/F, 610 Cha Kwo Ling Road, Kowloon Tel:23489211-4 Fax:(852)27272666

DWG NO. : J858-CW-PE105 REV. : E

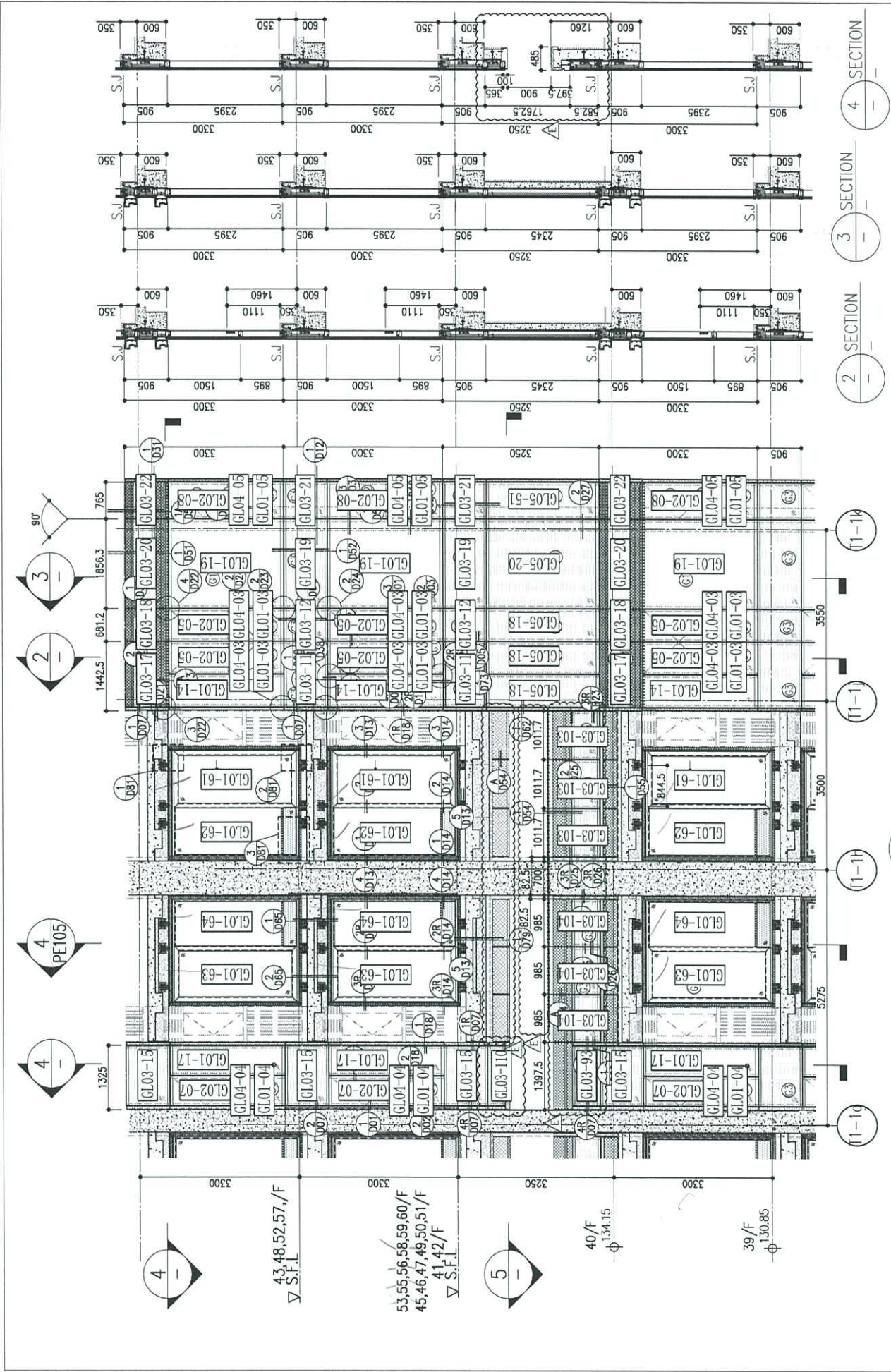

1 PART ELEVATION FOR CURTAIN WALL

ARCH. FEATURE AT 39/F, 43/F, 48/F, 52/F, 57/F

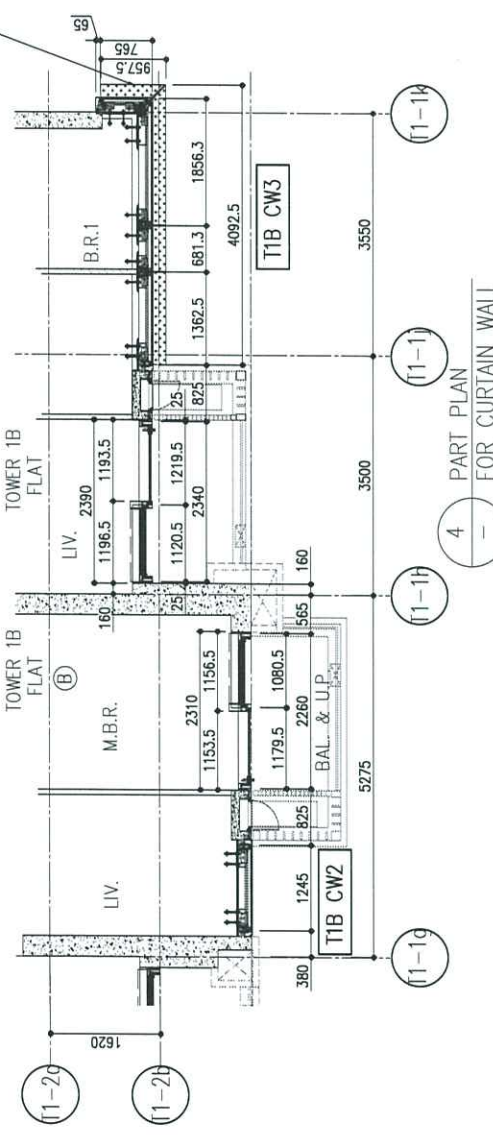

4 PART PLAN FOR CURTAIN WALL

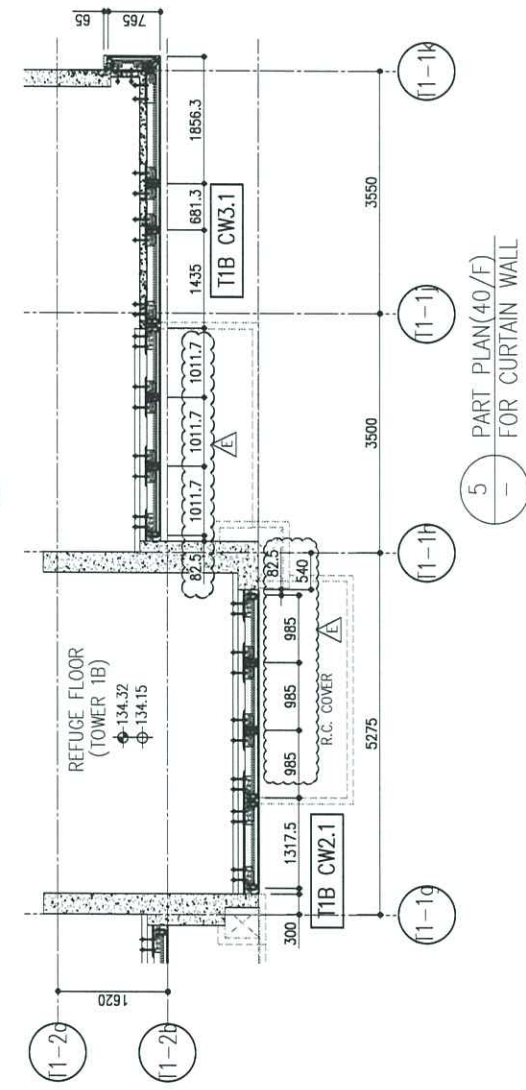

5 PART PLAN FOR CURTAIN WALL

26/F	+91.25	39/F	+130.85	52/F	+170.40	R/F	+203.80
25/F	+87.95	38/F	+127.55	51/F	+167.10		
23/F	+84.65	37/F	+124.25	50/F	+163.80		
22/F	+81.35	36/F	+120.95	49/F	+160.50		
21/F	+78.05	35/F	+117.65	48/F	+157.20		
20/F	+74.75	33/F	+114.35	47/F	+153.90		
19/F	+71.45	32/F	+111.05	46/F	+150.60		
18/F	+68.15	31/F	+107.75	45/F	+147.30		
17/F	+64.85	30/F	+104.45	43/F	+144.00		
16/F	+61.55	29/F	+101.15	42/F	+140.70		
15/F	+58.25	28/F	+97.85	41/F	+137.40		
12/F	+54.95	27/F	+94.55	40/F	+134.15		

LEGEND:

- ① 10mm THK. HEAT STRENGTHENED GLASS (OUTSIDE) + 12mm AIR SPACE + 12mm THK. TEMPERED GLASS
- ② 10mm THK. HEAT STRENGTHENED GLASS (OUTSIDE) + 12mm AIR SPACE + 10mm THK. TEMPERED GLASS
- ③ 12mm THK. HEAT STRENGTHENED GLASS
- ④ 12mm THK. CLEAR TEMPERED GLASS (INTERNAL PROTECTIVE BARRIER)
- ⑤ 12mm CLEAR HEAT STRENGTHENED GLASS
- ⑥ 10mm THK. TEMPERED GLASS
- ⑦ 8mm THK. CLEAR HEAT-STRENGTHENED GLASS + 1.5mm PVB + 8mm THK. CLEAR HEAT-STRENGTHENED GLASS
- ⑧ 3mm THK. ALUM. CLADDING
- S.J. 3mm THK. ALUM. BACKPAN

B.D. REF :

CLIENT : 信和置業有限公司 Sino Land Company Limited

ARCHITECT : ronald lu & partners Architects Planners Interior Designers Ronald Lu & Partners (HK) Ltd. 呂元祥建築師事務所(香港)有限公司

MAIN CONTRACTOR : Gammon

STRUCTURAL ENGINEER : AECOM

FAÇADE CONSULTANT : AECOM

NOTE :
 1. ALL DIMENSIONS ARE IN mm.
 2. ALL ELEVATIONS ARE VIEWED FROM OUTSIDE.
 3. ALL DIMENSIONS TO BE VERIFIED ON SITE BEFORE FABRICATION.

LEGEND :
 X1 -- DETAIL MARK NO.
 X001 -- REFER SHEET NO.

1. F.F.L. -- FINISHED FLOOR LEVEL
 2. S.F.L. -- STRUCTURAL FLOOR LEVEL
 3. (R) -- REVERSED DETAIL

E	23/05/22	REVISED AS PER COMMENTS	LS
D	06/04/22	REVISED AS PER COMMENTS	LS
C	24/01/22	REVISED AS PER COMMENTS	LS
B	20/12/21	REVISED AS PER COMMENTS	LS
A	03/12/21	REVISED AS PER COMMENTS	LS
NO.	DATE	REVISED	BY

JOB NO. : J-858

PROJECT : PROPOSED RESIDENTIAL DEVELOPMENT AT TKO TL 70RP, PHASE 11, LOHAS PARK TSEUNG KWAN O, N.T.

TITLE : TYPICAL FLOOR PARTIAL ELEVATION & SECTION, PLAN FOR CURTAIN WALL (TOWER 1)

DATE : 22-OCT-21 SCALE : 1:50(A1)

DRAWN BY : CHECKED BY :

美特鋁質有限公司
 MIDI ALUMINUM FABRICATOR LTD.
 Units 6-8, Sunray Industrial Centre, 1/F
 610 Cha Kwo Ling Road, Kowloon
 Tel:23489211-4 Fax:(852)27727666

DWG NO. : JB58-CW-PE106 REV. : E

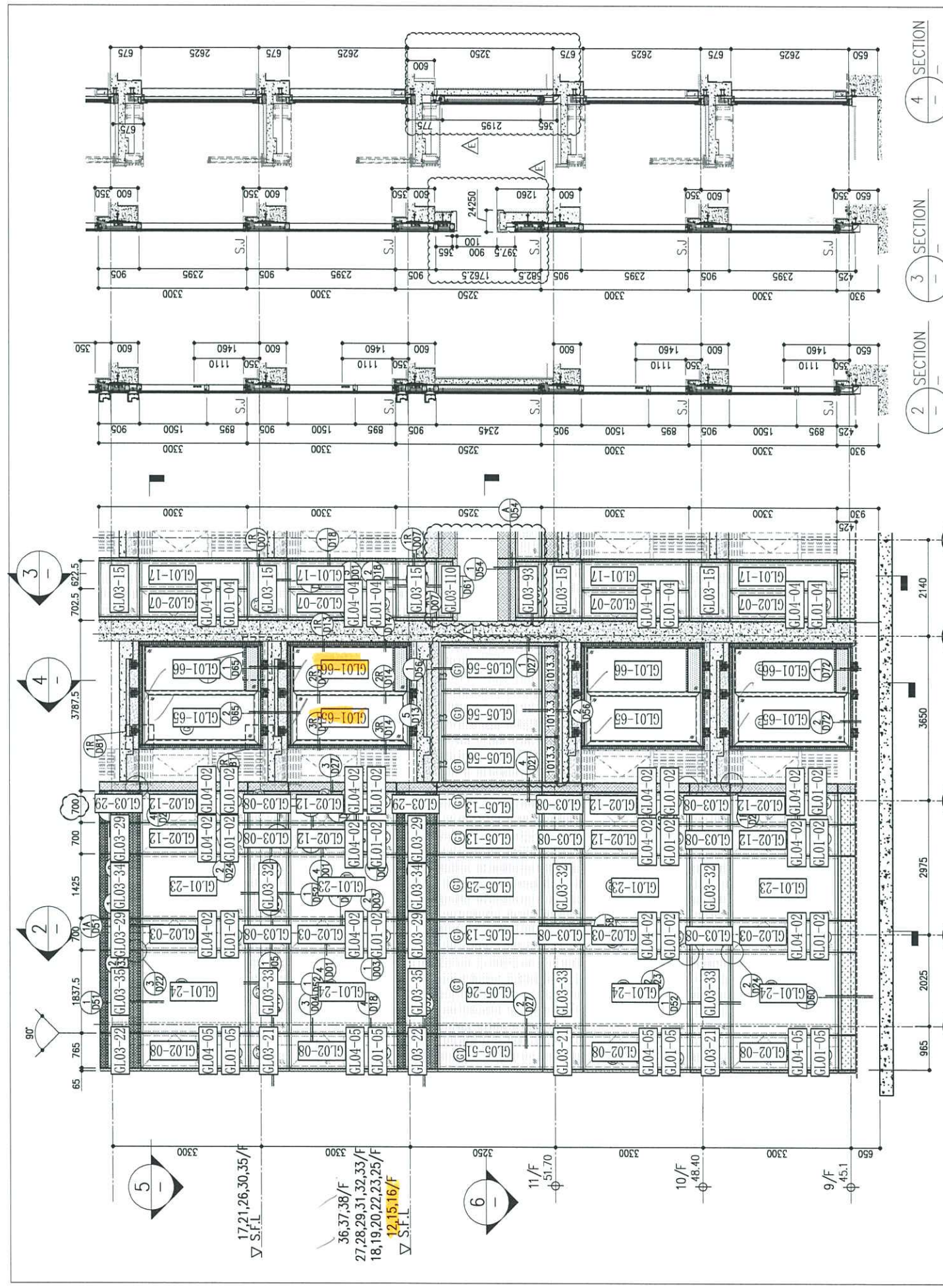

26/F	+91.25	39/F	+130.85	52/F	+170.40	R/F	+203.80
25/F	+87.95	38/F	+127.55	51/F	+167.10	62/F	+200.30
23/F	+84.65	37/F	+124.25	50/F	+163.80	61/F	+196.80
22/F	+81.35	36/F	+120.95	49/F	+160.50	60/F	+193.50
21/F	+78.05	35/F	+117.65	48/F	+157.20	59/F	+186.90
20/F	+74.75	33/F	+114.35	47/F	+153.90	58/F	+180.20
19/F	+71.45	32/F	+111.05	46/F	+150.60	57/F	+183.60
18/F	+68.15	31/F	+107.75	45/F	+147.30	56/F	+180.30
17/F	+64.85	30/F	+104.45	43/F	+144.00	55/F	+177.00
16/F	+61.55	29/F	+101.15	42/F	+140.70	53/F	+173.70
15/F	+58.25	28/F	+97.85	41/F	+137.40		
12/F	+54.95	27/F	+94.55	40/F	+134.15		

LEGEND:

- ① 10mm THK. HEAT STRENGTHENED GLASS (OUTSIDE) + 12mm AIR SPACE + 12mm THK. TEMPERED GLASS
- ② 10mm THK. HEAT STRENGTHENED GLASS (OUTSIDE) + 12mm AIR SPACE + 10mm THK. TEMPERED GLASS
- ③ 12mm THK. HEAT STRENGTHENED GLASS (INTERNAL PROTECTIVE BARRIER)
- ④ 12mm THK. CLEAR TEMPERED GLASS
- ⑤ 12mm CLEAR STRENGTHENED GLASS
- ⑥ 10mm THK. CLEAR TEMPERED GLASS
- ⑦ 8mm THK. CLEAR AT-STRENGTHENED GLASS + 1.52mm PVB + 8mm THK. CLEAR HEAT-STRENGTHENED GLASS
- ⑧ 3 mm THK. ALUM. CLADDING
- ⑨ 3 mm THK. ALUM. BACKPAN
- S.J. - STACK JOINT

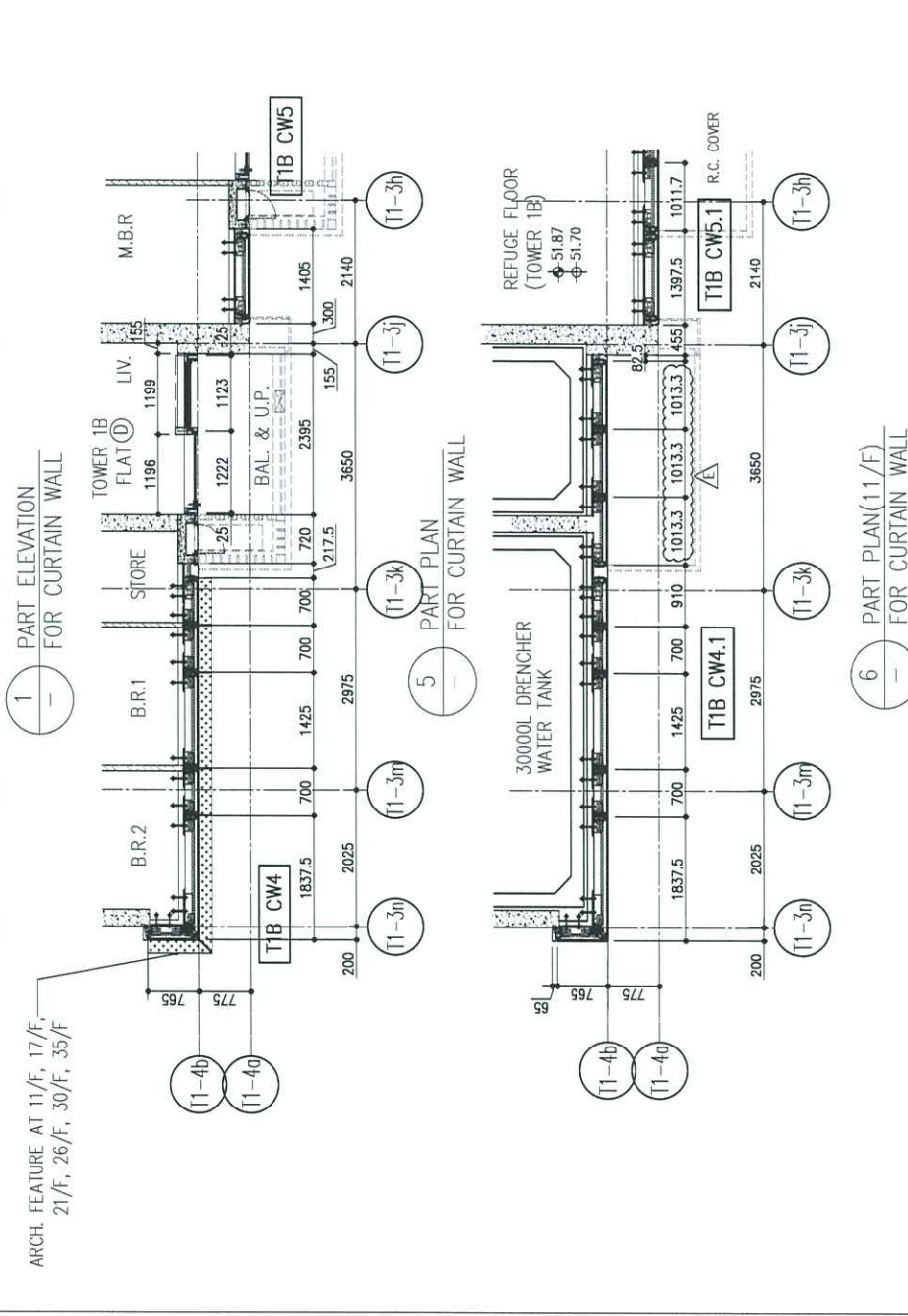

B.D. REF :

CLIENT : 信和置業有限公司 Sino Land Company Limited

ARCHITECT : Ronald Lu & Partners
 注册建筑师
 Ronald Lu & Partners (HK) Ltd.
 呂元祥建築師事務所 (香港) 有限公司

MAIN CONTRACTOR : Gammon

STRUCTURAL ENGINEER : AECOM

FAÇADE CONSULTANT : AECOM

NOTE:

- ALL DIMENSIONS ARE IN mm.
- ALL ELEVATIONS ARE VIEWED FROM OUTSIDE.
- ALL DIMENSIONS TO BE VERIFIED ON SITE BEFORE FABRICATION.

LEGEND:

- X1 - DETAIL MARK NO.
- X001 - REFER SHEET NO.
- F.F.L. - FINISHED FLOOR LEVEL
- S.F.L. - STRUCTURAL FLOOR LEVEL
- R - REVERSED DETAIL

E	23/05/22	REVISED AS PER COMMENTS	LS
D	06/04/22	REVISED AS PER COMMENTS	LS
C	24/01/22	REVISED AS PER COMMENTS	LS
B	20/12/21	REVISED AS PER COMMENTS	LS
A	03/12/21	REVISED AS PER COMMENTS	LS

NO. DATE REVISION BY

JOB NO. : J-858

PROJECT : PROPOSED RESIDENTIAL DEVELOPMENT AT TKOTL 70RP, PHASE 11, LOHAS PARK TSEUNG KWAN O, N.T.

TITLE : TYPICAL FLOOR PARTIAL ELEVATION & SECTION, PLAN FOR CURTAIN WALL (TOWER 1)

DATE : 22-OCT-21 SCALE : 1:50(A1)

DRAWN BY : CHECKED BY :

美特鋁質有限公司
 MIDI ALUMINIUM FABRICATOR LTD.
 Units 6-8, Sunray Industrial Centre, 1/F
 610 Cha Kwo Ling Road, Kowloon
 Tel: 23489211-4 Fax: (852) 27727666

DWG NO. : JB58-CW-PE107 REV. : E

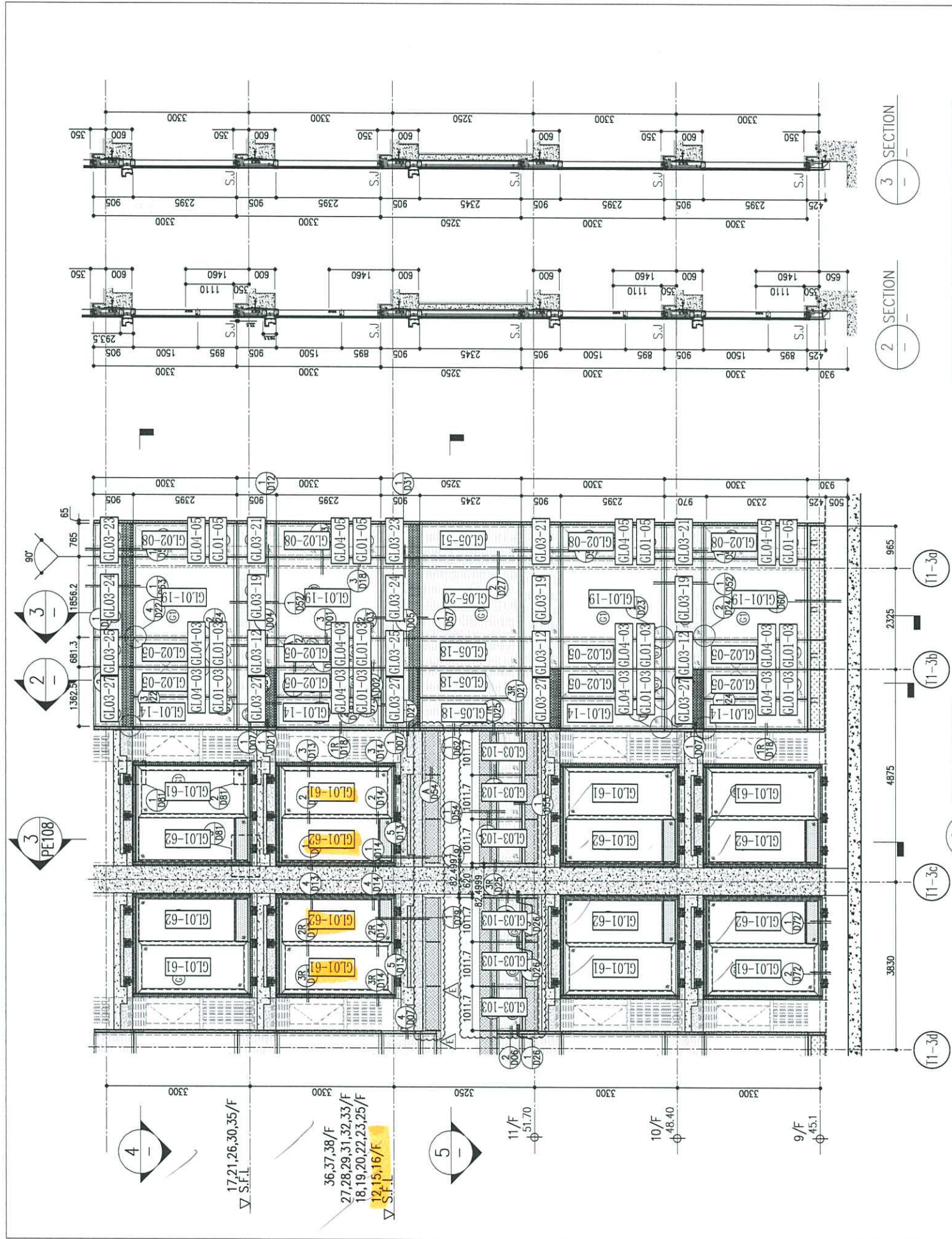

26/F	+91.25	39/F	+130.85	52/F	+170.40
25/F	+87.95	38/F	+127.55	51/F	+167.10
23/F	+84.65	37/F	+124.25	50/F	+163.80
22/F	+81.35	36/F	+120.95	49/F	+160.50
21/F	+78.05	35/F	+117.65	48/F	+157.20
20/F	+74.75	33/F	+114.35	47/F	+153.90
19/F	+71.45	32/F	+111.05	46/F	+150.60
18/F	+68.15	31/F	+107.75	45/F	+147.30
17/F	+64.85	30/F	+104.45	43/F	+144.00
16/F	+61.55	29/F	+101.15	42/F	+140.70
15/F	+58.25	28/F	+97.85	41/F	+137.40
12/F	+54.95	27/F	+94.55	40/F	+134.15
				R/F	+203.80
					+200.50
					+196.80
					+193.50
					+190.20
					+186.90
					+183.60
					+180.30
					+177.00
					+173.70

LEGEND:

10mm THK. HEAT STRENGTHENED GLASS (OUTSIDE) + 12mm AIR SPACE + 12mm THK. TEMPERED GLASS

10mm THK. HEAT STRENGTHENED GLASS (OUTSIDE) + 12mm AIR SPACE + 10mm THK. TEMPERED GLASS

12mm THK. HEAT STRENGTHENED GLASS

12mm THK. CLEAR TEMPERED GLASS (INTERNAL PROTECTIVE BARRIER)

12mm CLEAR HEAT STRENGTHENED GLASS

10mm THK. TEMPERED GLASS

8mm THK. CLEAR HEAT-STRENGTHENED GLASS + 1.52mm PVB + 8mm THK. CLEAR HEAT-STRENGTHENED GLASS

3 mm THK. ALUM. CLADDING

3 mm THK. ALUM. BACKPAN

S.J. - STACK JOINT

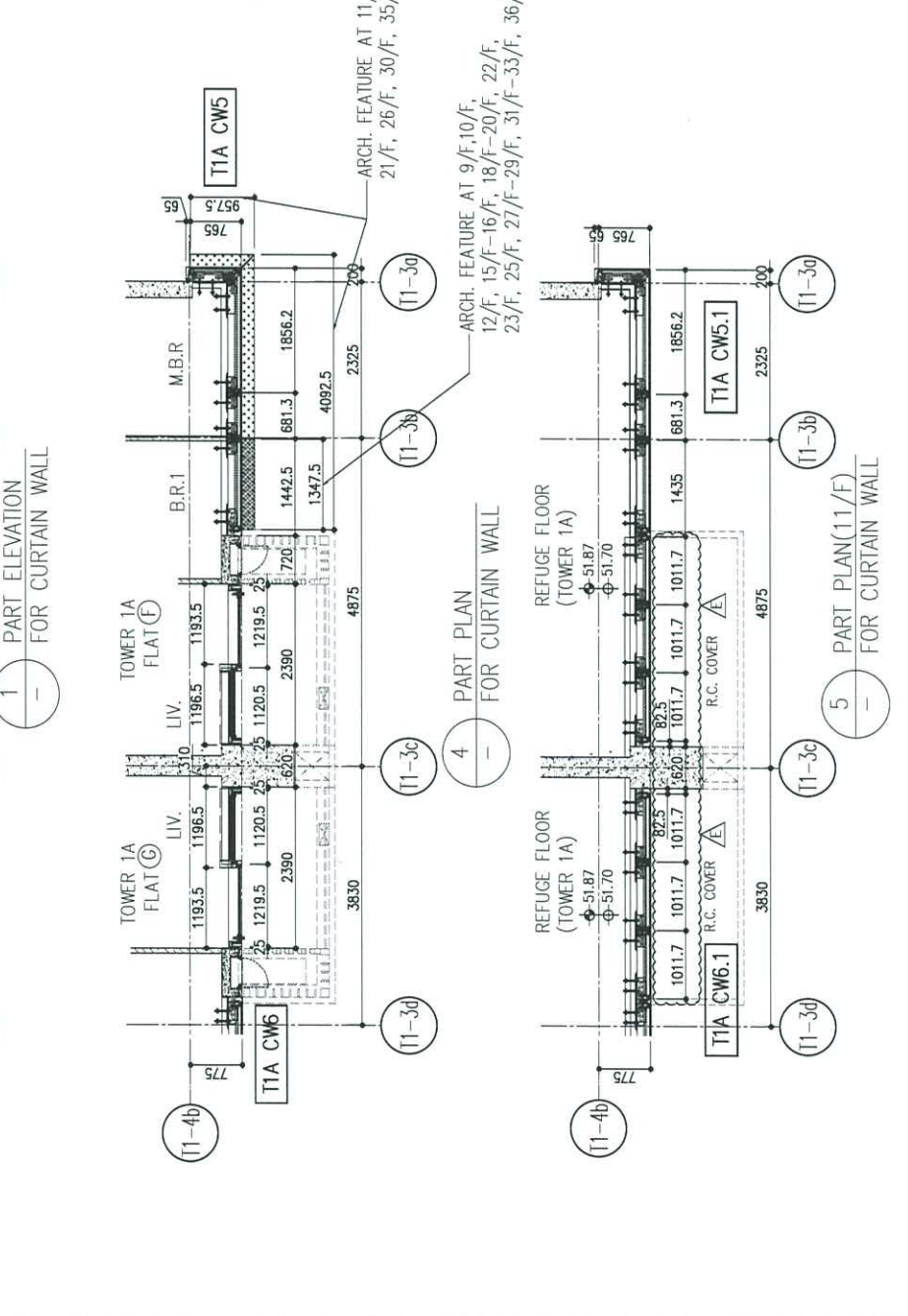

B.D. REF :

CLIENT : 信和置業有限公司 Sino Land Company Limited

ARCHITECT : Ronald Lu & Partners Architects / Interior Designers Ronald Lu & Partners (HK) Ltd. 呂元祥建築師事務所 (香港) 有限公司

MAIN CONTRACTOR : Gammon

STRUCTURAL ENGINEER : AECOM

FAÇADE CONSULTANT : AECOM

NOTE :

- ALL DIMENSIONS ARE IN mm.
- ALL ELEVATIONS ARE VIEWED FROM OUTSIDE.
- ALL DIMENSIONS TO BE VERIFIED ON SITE BEFORE FABRICATION.

LEGEND :

X1 - DETAIL MARK NO.

X001 - REFER SHEET NO.

- F.F.L. - FINISHED FLOOR LEVEL
- S.F.L. - STRUCTURAL FLOOR LEVEL
- ⊗ - REVERSED DETAIL

E	23/05/22	REVISED AS PER COMMENTS	LS
D	06/04/22	REVISED AS PER COMMENTS	LS
C	16/02/22	REVISED AS PER COMMENTS	LS
B	20/12/21	REVISED AS PER COMMENTS	LS
A	03/12/21	REVISED AS PER COMMENTS	LS

NO. DATE REVISION BY

JOB NO. : J-858

PROJECT : PROPOSED RESIDENTIAL DEVELOPMENT AT TKOTL 70RP, PHASE 11, LOHAS PARK TSEUNG KWAN O, N.T.

TITLE : TYPICAL FLOOR PARTIAL ELEVATION & SECTION, PLAN FOR CURTAIN WALL (TOWER 1)

DATE : 22-OCT-21 SCALE : 1:50(A1)

DRAWN BY : CHECKED BY :

美特鋁質有限公司 MIDI ALUMINIUM FABRICATOR LTD. Units 6-8, Sunray Industrial Centre, 1/F 610 Cho Kwo Ling Road, Kowloon Tel:23489211-4 Fax:(852)27727666

DWG NO. : J858-CW-PE109 REV. : E

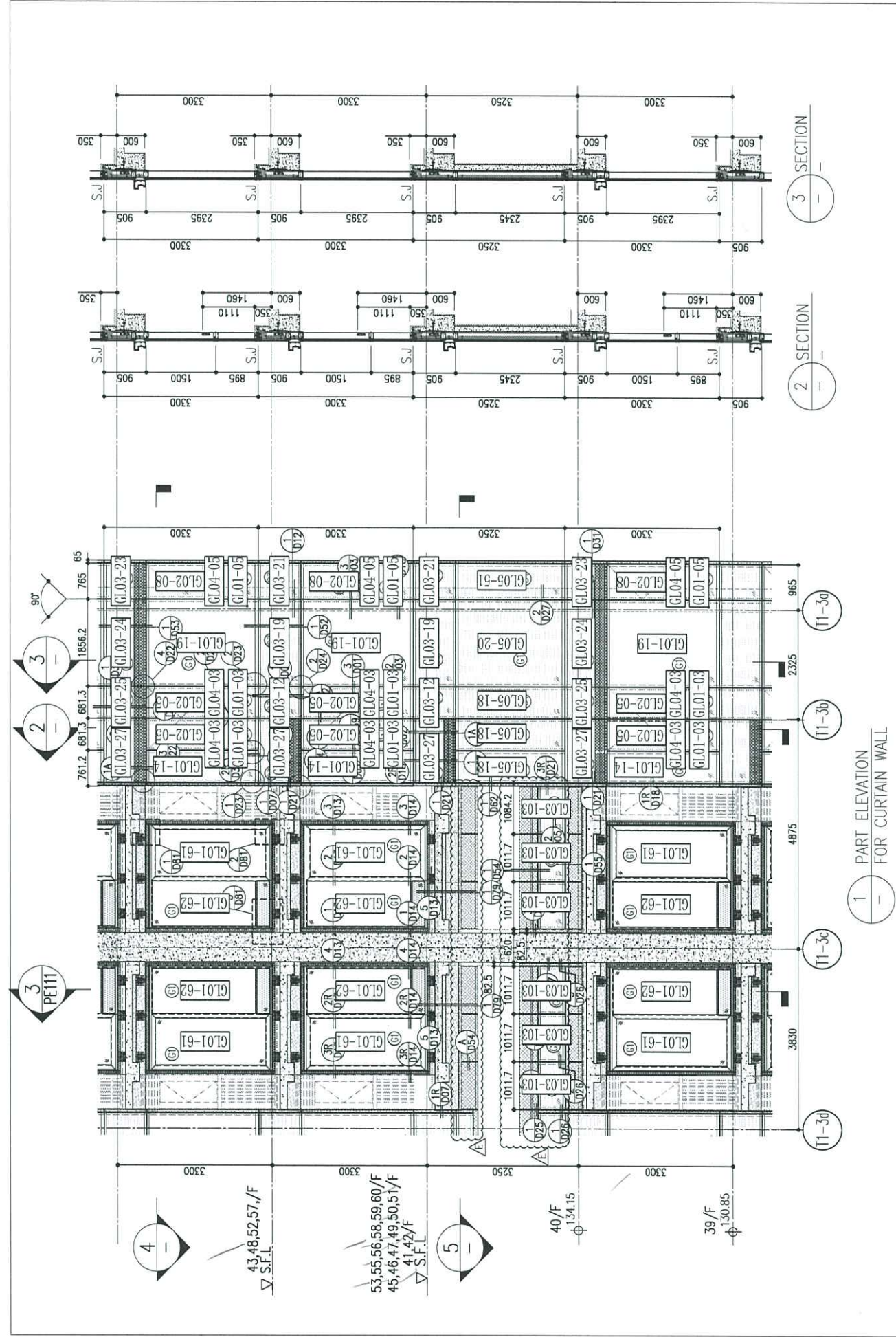

SECTION 3

SECTION 2

1 PART ELEVATION FOR CURTAIN WALL

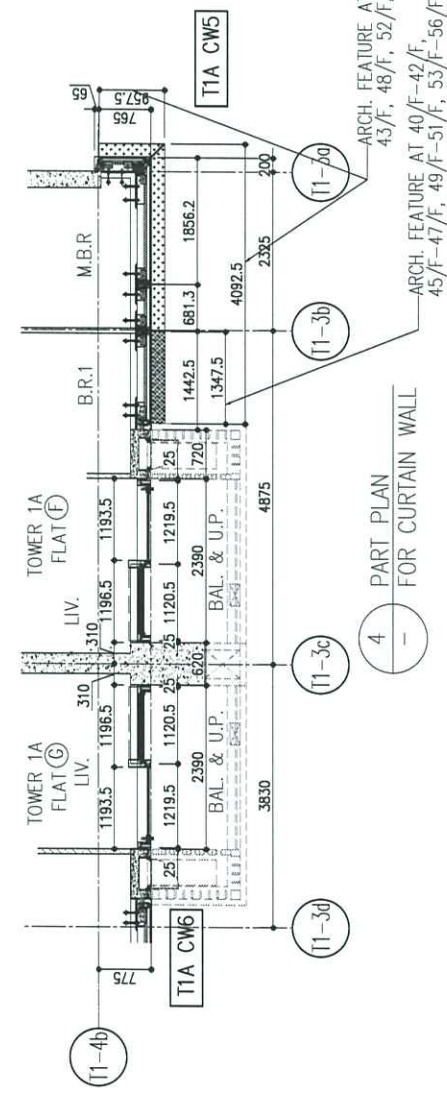

4 PART PLAN FOR CURTAIN WALL

5 PART PLAN(40/F) FOR CURTAIN WALL

26/F	+91.25	39/F	+130.85	52/F	+170.40	R/F	+203.80
25/F	+87.95	38/F	+127.55	51/F	+167.10	62/F	+200.30
23/F	+84.65	37/F	+124.25	50/F	+163.80	61/F	+196.80
22/F	+81.35	36/F	+120.95	49/F	+160.50	60/F	+193.50
21/F	+78.05	35/F	+117.65	48/F	+157.20	59/F	+190.20
20/F	+74.75	33/F	+114.35	47/F	+153.90	58/F	+186.90
19/F	+71.45	32/F	+111.05	46/F	+150.60	57/F	+183.60
18/F	+68.15	31/F	+107.75	45/F	+147.30	56/F	+180.30
17/F	+64.85	30/F	+104.45	43/F	+144.00	55/F	+177.00
16/F	+61.55	29/F	+101.15	42/F	+140.70	54/F	+173.70
15/F	+58.25	28/F	+97.85	41/F	+137.40		
12/F	+54.95	27/F	+94.55	40/F	+134.15		

LEGEND:

- ① 10mm THK. HEAT STRENGTHENED GLASS (OUTSIDE) + 12mm AIR SPACE + 12mm THK. TEMPERED GLASS
- ② 10mm THK. HEAT STRENGTHENED GLASS (OUTSIDE) + 12mm AIR SPACE + 10mm THK. TEMPERED GLASS
- ③ 12mm THK. HEAT STRENGTHENED GLASS
- ④ 12mm THK. CLEAR TEMPERED GLASS (INTERNAL PROTECTIVE BARRIER)
- ⑤ 12mm CLEAR HEAT STRENGTHENED GLASS
- ⑥ 10mm THK. CLEAR TEMPERED GLASS
- ⑦ 8mm THK. CLEAR HEAT STRENGTHENED GLASS + 1.52mm ALUM. BACKPAN + 8mm THK. CLEAR HEAT-STRENGTHENED GLASS
- ⑧ 3 mm THK. ALUM. CLADDING
- S.J. 3 mm THK. ALUM. BACKPAN

B.D. REF :

CLIENT : 信和置業有限公司 Sino Land Company Limited

ARCHITECT : ronald lu & partners Architects, Planners, Interior Designers Ronald Lu & Partners (HK) Ltd. 呂元祥建築師事務所 (香港) 有限公司

MAIN CONTRACTOR : Gammon

STRUCTURAL ENGINEER : AECOM

FAÇADE CONSULTANT: AECOM

NOTE:

- ALL DIMENSIONS ARE IN mm.
- ALL ELEVATIONS ARE VIEWED FROM OUTSIDE.
- ALL DIMENSIONS TO BE VERIFIED ON SITE BEFORE FABRICATION.

LEGEND:

- X1 -- DETAIL MARK NO.
- X001 -- REFER SHEET NO.
- 1. F.F.L. --- FINISHED FLOOR LEVEL
- 2. S.F.L. --- STRUCTURAL FLOOR LEVEL
- 3. (R) --- REVERSED DETAIL

E	23/05/22	REVISED AS PER COMMENTS	LS
D	06/04/22	REVISED AS PER COMMENTS	LS
C	16/02/22	REVISED AS PER COMMENTS	LS
B	20/12/21	REVISED AS PER COMMENTS	LS
A	03/12/21	REVISED AS PER COMMENTS	LS

JOB NO. : J-858

PROJECT : PROPOSED RESIDENTIAL DEVELOPMENT AT TKOIL 7ORP, PHASE 11, LOHAS PARK TSEUNG KWAN O, N.T.

TITLE : TYPICAL FLOOR PARTIAL ELEVATION & SECTION, PLAN FOR CURTAIN WALL (TOWER 1)

DATE : 22-OCT-21 SCALE : 1:50(A1)

DRAWN BY : CHECKED BY :

美特鋁質有限公司
MIDI ALUMINIUM FABRICATOR LTD.
Units 6-8, Sunray Industrial Centre, 1/F
610 Cha Kwo Ling Road, Kowloon
Tel:23489211-4 Fax:(852)2772666

DWG NO. : J858-CW-PE112 REV. : E

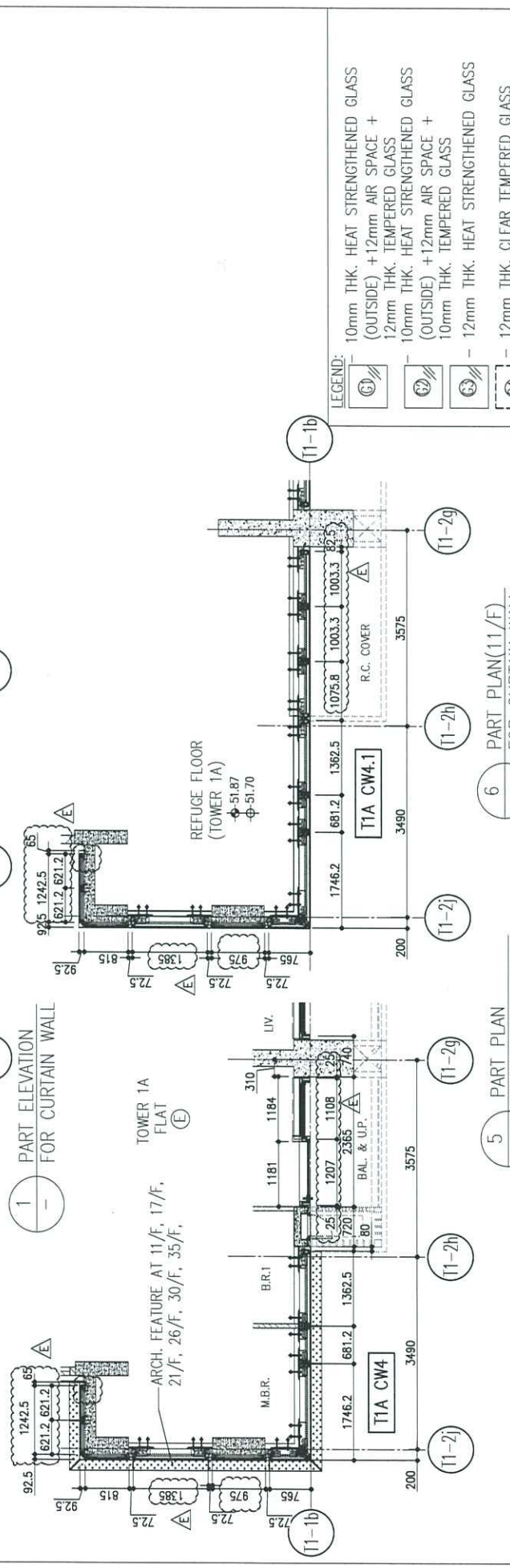
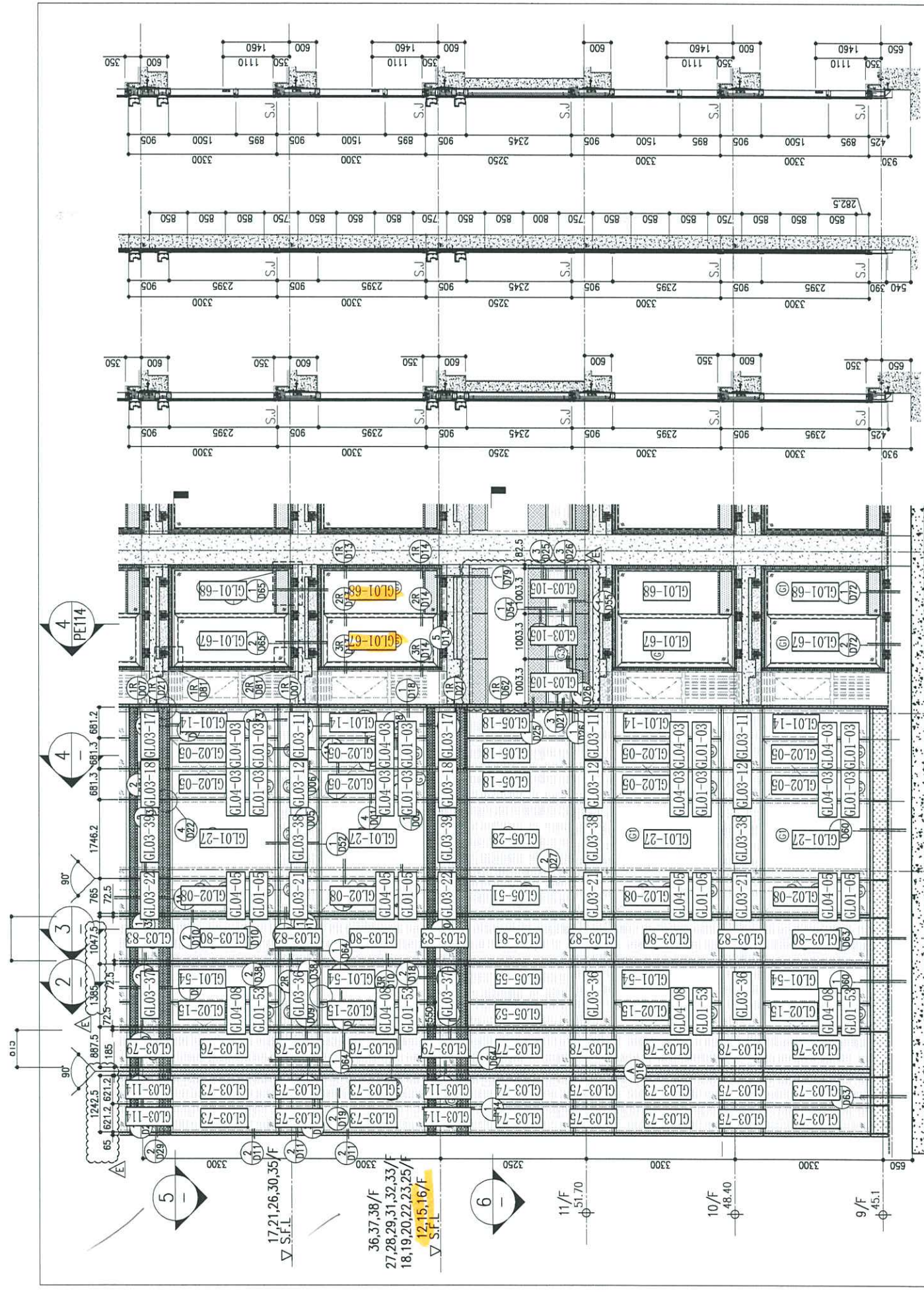

LEGEND:

- 10mm THK. HEAT STRENGTHENED GLASS (OUTSIDE) + 12mm AIR SPACE + 12mm THK. TEMPERED GLASS
- 10mm THK. HEAT STRENGTHENED GLASS (OUTSIDE) + 12mm AIR SPACE + 10mm THK. TEMPERED GLASS
- 12mm THK. CLEAR TEMPERED GLASS (INTERNAL PROTECTIVE BARRIER)
- 10mm THK. BLUE TINTED HEAT STRENGTHENED GLASS
- 10mm THK. CLEAR TEMPERED GLASS
- 8mm THK. CLEAR HEAT STRENGTHENED GLASS + 1.52mm CLEAR + 8mm THK. CLEAR HEAT-STRENGTHENED GLASS
- 3 mm THK. ALUM. CLADDING
- 3 mm THK. ALUM. BACKPAN
- S.J. - STACK JOINT

26/F	+91.25	52/F	+170.40	R/F	+203.80
25/F	+87.95	51/F	+167.10	62/F	+200.30
23/F	+84.65	50/F	+163.80	61/F	+196.80
22/F	+81.35	49/F	+160.50	60/F	+193.50
21/F	+78.05	48/F	+157.20	59/F	+190.20
20/F	+74.75	47/F	+153.90	58/F	+186.90
19/F	+71.45	46/F	+150.60	57/F	+183.60
18/F	+68.15	45/F	+147.30	56/F	+180.30
17/F	+64.85	44/F	+144.00	55/F	+177.00
16/F	+61.55	43/F	+140.70		
15/F	+58.25	42/F	+137.40		
12/F	+54.95	41/F	+134.15		

B.D. REF :

CLIENT : 信和置業有限公司 Sino Land Company Limited

ARCHITECT : Ronald lu & partners Architects, Planning, Interior Designers Ronald Lu & Partners (HK) Ltd. 呂元祥建築師事務所 (香港) 有限公司

MAIN CONTRACTOR : Gammon

STRUCTURAL ENGINEER : AECOM

FAÇADE CONSULTANT : AECOM

NOTE :

- ALL DIMENSIONS ARE IN mm.
- ALL ELEVATIONS ARE VIEWED FROM OUTSIDE.
- ALL DIMENSIONS TO BE VERIFIED ON SITE BEFORE FABRICATION.

LEGEND :

- X1 - DETAIL MARK NO.
- X001 - REFER SHEET NO.
- F.F.L. - FINISHED FLOOR LEVEL
- S.F.L. - STRUCTURAL FLOOR LEVEL
- ⊖ - REVERSED DETAIL

E	23/05/22	REVISED AS PER COMMENTS	LS
D	06/04/22	REVISED AS PER COMMENTS	LS
C	17/02/22	REVISED AS PER COMMENTS	LS
B	20/12/21	REVISED AS PER COMMENTS	LS
A	03/12/21	REVISED AS PER COMMENTS	LS

JOB NO. : J-858

PROJECT : PROPOSED RESIDENTIAL DEVELOPMENT AT TKOTL 70RP, PHASE 11, LOHAS PARK TSEUNG KWAN O, N.T.

TITLE : TYPICAL FLOOR PARTIAL ELEVATION & SECTION, PLAN FOR CURTAIN WALL (TOWER 1)

DATE : 22-OCT-21 SCALE : 1:50(A1)

DRAWN BY : CHECKED BY :

美特鋁質有限公司 MIDI ALUMINUM FABRICATOR LTD. Units 6-8, Sunray Industrial Centre, 1/F 610 Cho Kwo Ling Road, Kowloon Tel:23489211-4 Fax:(852)27727666

DWG NO. : J858-CW-PE113 REV. : E

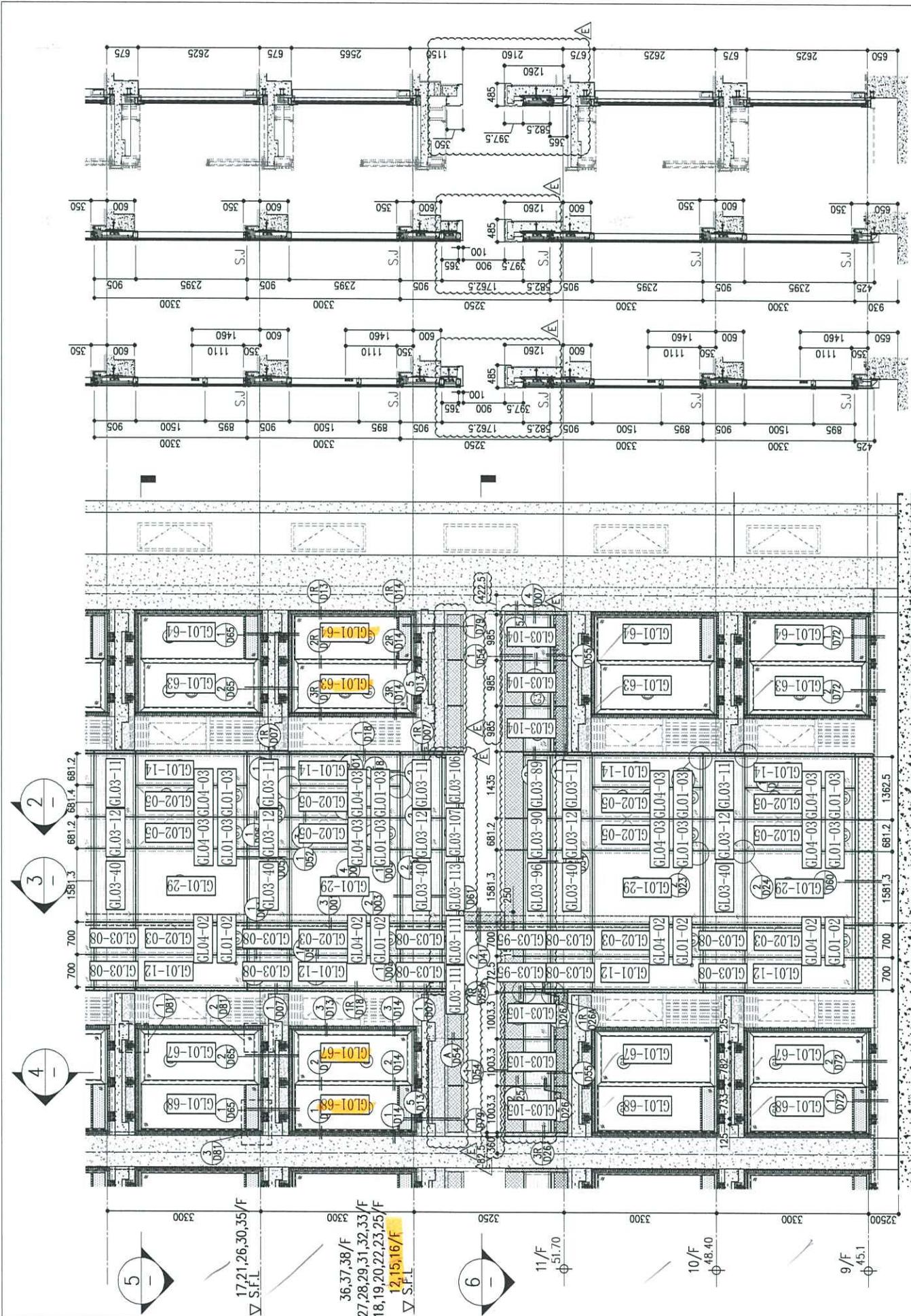

2 SECTION
3 SECTION
4 SECTION

1 PART ELEVATION FOR CURTAIN WALL
5 PART PLAN FOR CURTAIN WALL

6 PART PLAN(11/F) FOR CURTAIN WALL

26/F +91.25	39/F +130.85	52/F +170.40	R/F +203.80
25/F +87.95	38/F +127.55	51/F +167.10	62/F +200.30
23/F +84.65	37/F +124.25	50/F +163.80	61/F +196.80
22/F +81.35	36/F +120.95	49/F +160.50	60/F +193.50
21/F +78.05	35/F +117.65	48/F +157.20	59/F +190.20
20/F +74.75	33/F +114.35	47/F +153.90	58/F +186.90
19/F +71.45	32/F +111.05	46/F +150.60	57/F +183.60
18/F +68.15	31/F 107.75	45/F +147.30	56/F +180.30
17/F +64.85	30/F +104.45	44/F +144.00	55/F +177.00
16/F +61.55	29/F +101.15	43/F +140.70	54/F +173.70
15/F +58.25	28/F +97.85	42/F +137.40	
12/F +54.95	27/F +94.55	40/F +134.15	

LEGEND:

- ① 10mm THK. HEAT STRENGTHENED GLASS (OUTSIDE) +12mm AIR SPACE + 12mm THK. TEMPERED GLASS
- ② 10mm THK. HEAT STRENGTHENED GLASS (OUTSIDE) +12mm AIR SPACE + 10mm THK. TEMPERED GLASS
- ③ 12mm THK. HEAT STRENGTHENED GLASS (INTERNAL PROTECTIVE BARRIER)
- ④ 10mm THK. HEAT STRENGTHENED GLASS (OUTSIDE) +12mm AIR SPACE + 10mm THK. TEMPERED GLASS
- ⑤ 12mm THK. HEAT STRENGTHENED GLASS
- ⑥ 10mm BLUE TINTED HEAT STRENGTHENED GLASS
- ⑦ 10mm THK. CLEAR TEMPERED GLASS (INTERNAL PROTECTIVE BARRIER)
- ⑧ 10mm THK. CLEAR TEMPERED GLASS
- ⑨ 8mm THK. CLEAR HEAT STRENGTHENED GLASS +1.52mm CLEAR + 8mm THK. CLEAR HEAT-STRENGTHENED GLASS
- ⑩ 3 mm THK. ALUM. CLADDING
- ⑪ 3 mm THK. ALUM. BACKPAN
- S.J. - STACK JOINT

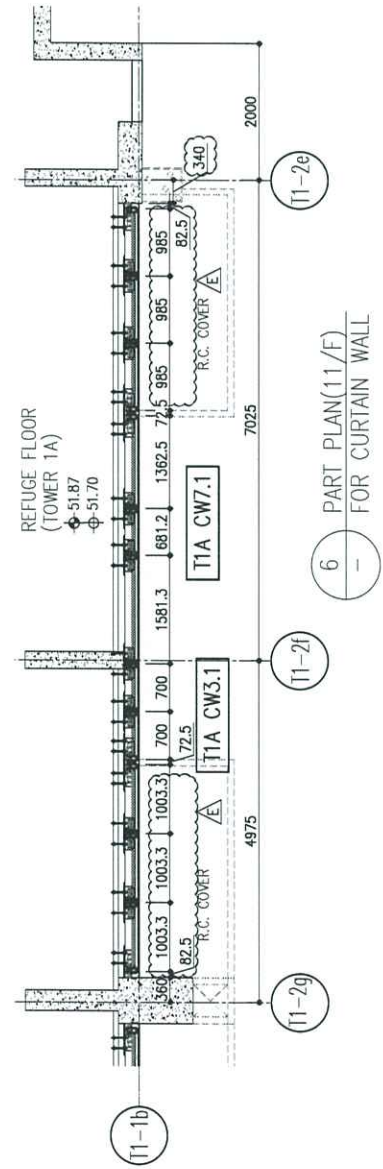
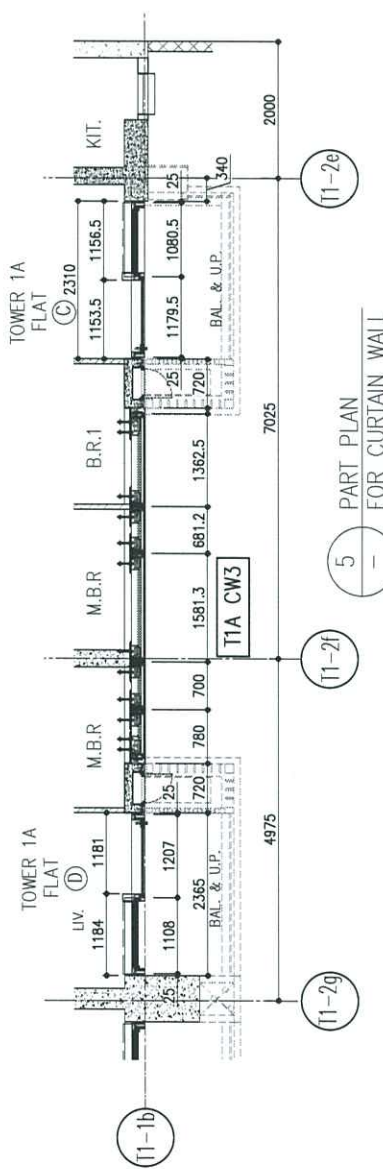

B.D. REF :

CLIENT :
 信和置業有限公司
 Sino Land Company Limited

ARCHITECT :
ronald lu & partners
 Architects Planners Interior Designers
 Ronald Lu & Partners (HK) Ltd.
 呂元祥建築師事務所(香港)有限公司

MAIN CONTRACTOR :
Gammon

STRUCTURAL ENGINEER :
AECOM

FACADE CONSULTANT:
AECOM

NOTE :
 1. ALL DIMENSIONS ARE IN mm.
 2. ALL ELEVATIONS ARE VIEWED FROM OUTSIDE.
 3. ALL DIMENSIONS TO BE VERIFIED ON SITE BEFORE FABRICATION.

LEGEND :
 (X1) - DETAIL MARK NO.
 (X001) - REFER SHEET NO.

1. F.F.L. - FINISHED FLOOR LEVEL
 2. S.F.L. - STRUCTURAL FLOOR LEVEL
 3. (R) - REVERSED DETAIL

E	23/05/22	REVISED AS PER COMMENTS	LS
D	06/04/22	REVISED AS PER COMMENTS	LS
C	17/02/22	REVISED AS PER COMMENTS	LS
B	20/12/21	REVISED AS PER COMMENTS	LS
A	03/12/21	REVISED AS PER COMMENTS	LS
NO.	DATE	REVISED	BY

JOB NO. : J-858

PROJECT :
 PROPOSED RESIDENTIAL DEVELOPMENT
 AT TKOTL 70RP, PHASE 11, LOHAS PARK
 TSEUNG KWAN O, N.T.

TITLE :
 TYPICAL FLOOR PARTIAL
 ELEVATION & SECTION, PLAN
 FOR CURTAIN WALL (TOWER 1)

DATE : 22-OCT-21 SCALE : 1:50(A1)

DRAWN BY : CHECKED BY :

美特鋁質有限公司
 MIDI ALUMINUM FABRICATOR LTD.
 Units 6-8, Sunray Industrial Centre, 1/F
 610 Cha Kwo Ling Road, Kowloon
 Tel:23489211-4 Fax:(852)2772666

DWG NO. : J858-CW-PE114 REV. : E

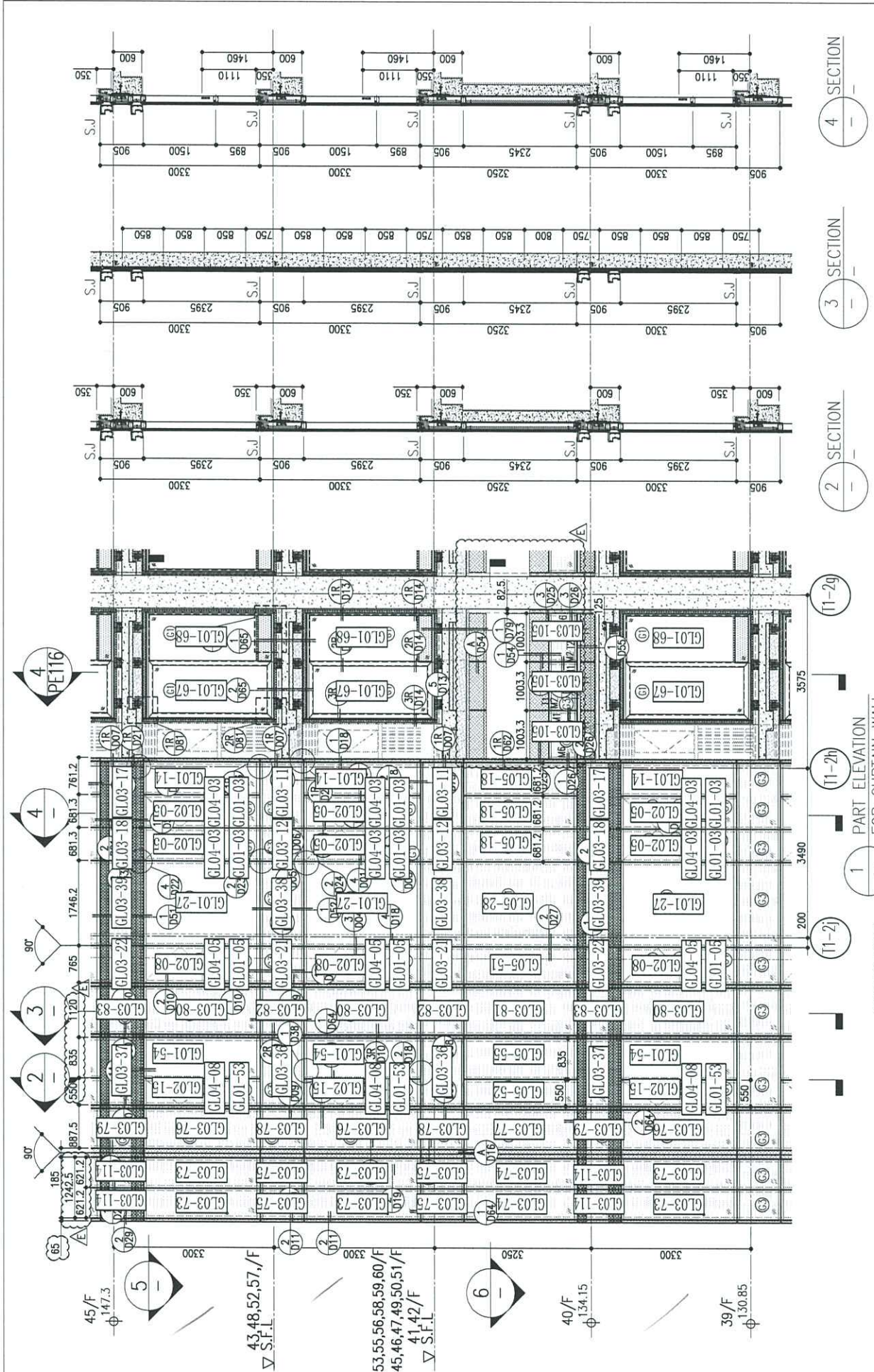

26/F	+91.25	39/F	+130.85	52/F	+170.40	R/F	+203.80
25/F	+87.95	38/F	+127.55	51/F	+167.10	62/F	+200.30
23/F	+84.65	37/F	+124.25	50/F	+163.80	49/F	+160.50
22/F	+81.35	36/F	+120.95	49/F	+160.50	48/F	+157.20
21/F	+78.05	35/F	+117.65	48/F	+157.20	60/F	+193.50
20/F	+74.75	33/F	+114.35	47/F	+153.90	59/F	+190.20
19/F	+71.45	32/F	+111.05	46/F	+150.60	58/F	+186.90
18/F	+68.15	31/F	+107.75	45/F	+147.30	57/F	+183.60
17/F	+64.85	30/F	+104.45	43/F	+144.00	56/F	+180.30
16/F	+61.55	29/F	+101.15	42/F	+140.70	55/F	+177.00
15/F	+58.25	28/F	+97.85	41/F	+137.40	53/F	+173.70
12/F	+54.95	27/F	+94.55	40/F	+134.15		

LEGEND:

- 10mm THK. HEAT STRENGTHENED GLASS (OUTSIDE) + 12mm AIR SPACE + 12mm THK. TEMPERED GLASS
- 10mm THK. HEAT STRENGTHENED GLASS (OUTSIDE) + 12mm AIR SPACE + 10mm THK. TEMPERED GLASS
- 12mm THK. HEAT STRENGTHENED GLASS (INTERNAL PROTECTIVE BARRIER)
- 10mm THK. BLUE HEAT STRENGTHENED GLASS
- 10mm THK. TEMPERED GLASS
- 8mm THK. CLEAR LAM-1-STRENGTHENED GLASS + 1.52mm PVB + 8mm THK. CLEAR HEAT-STRENGTHENED GLASS
- 3mm THK. ALUM. GLASSING
- 3mm THK. ALUM. BACKPAN
- S.J. - STACK JOINT

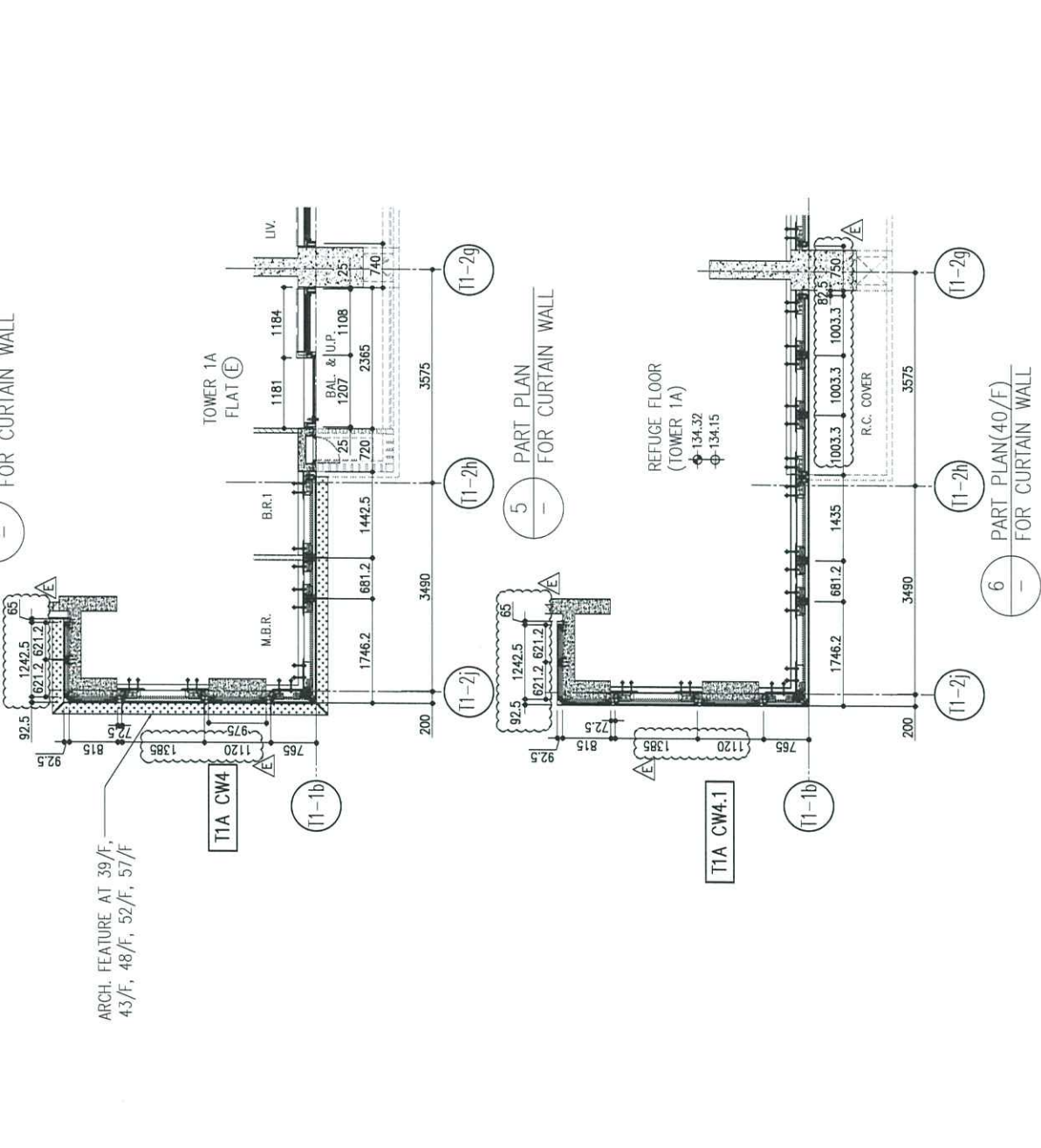

B.D. REF :

CLIENT : 信和置業有限公司 Sino Land Company Limited

ARCHITECT : ronald lu & partners Architects, Planners, Interior Designers Ronald Lu & Partners (HK) Ltd. 呂元祥建築師事務所(香港)有限公司

MAIN CONTRACTOR : Gammon

STRUCTURAL ENGINEER : AECOM

FACADE CONSULTANT : AECOM

NOTE :

- ALL DIMENSIONS ARE IN mm.
- ALL ELEVATIONS ARE VIEWED FROM OUTSIDE.
- ALL DIMENSIONS TO BE VERIFIED ON SITE BEFORE FABRICATION.

LEGEND :

- X1 - DETAIL MARK NO.
- X001 - REFER SHEET NO.
- 1. F.F.L. -- FINISHED FLOOR LEVEL
- 2. S.F.L. -- STRUCTURAL FLOOR LEVEL
- 3. (R) -- REVERSED DETAIL

E	23/05/22	REVISED AS PER COMMENTS	LS
D	06/04/22	REVISED AS PER COMMENTS	LS
C	17/02/22	REVISED AS PER COMMENTS	LS
B	20/12/21	REVISED AS PER COMMENTS	LS
A	03/12/21	REVISED AS PER COMMENTS	LS

NO. DATE REVISION BY

JOB NO. : J-858

PROJECT : PROPOSED RESIDENTIAL DEVELOPMENT AT TKOTL 70RP, PHASE 11, LOHAS PARK TSEUNG KWAN O, N.T.

TITLE : TYPICAL FLOOR PARTIAL ELEVATION & SECTION, PLAN FOR CURTAIN WALL (TOWER 1)

DATE : 22-OCT-21 SCALE : 1:50(A1)

DRAWN BY : CHECKED BY :

美特鋁質有限公司
MIDI ALUMINIUM FABRICATOR LTD.
Units 6-8, Sunray Industrial Centre, 1/F
610 Cha Kwo Ling Road, Kowloon
Tel:23489211-4 Fax:(852)27727666

DWG NO. : J858-CW-PE115 REV. : E

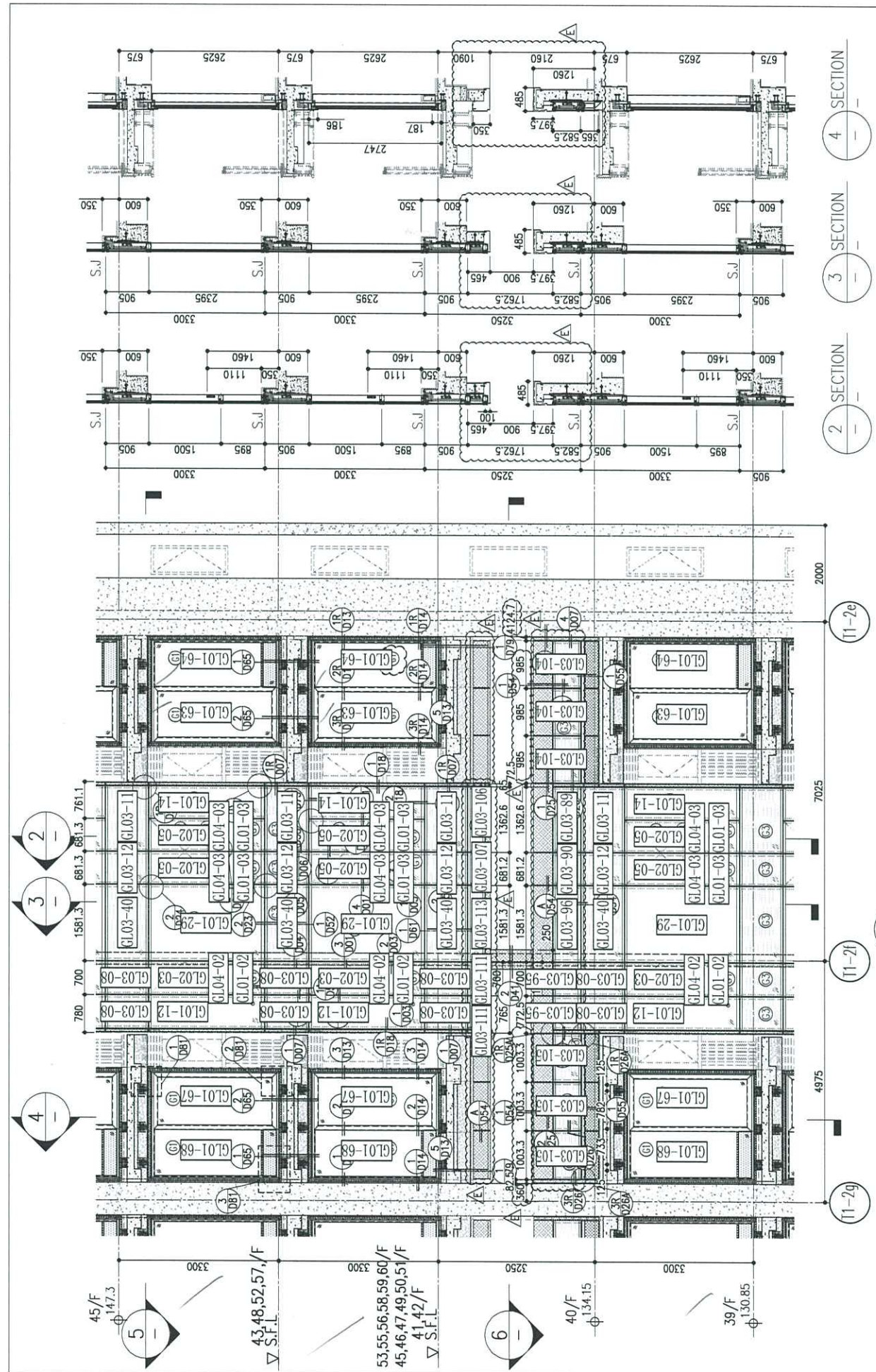

1 PART ELEVATION FOR CURTAIN WALL

2 SECTION

3 SECTION

4 SECTION

5 PART PLAN FOR CURTAIN WALL

6 PART PLAN FOR CURTAIN WALL

26/F	+91.25	39/F	+130.85	52/F	+170.40	R/F	+203.80
25/F	+87.95	38/F	+127.55	51/F	+167.10	62/F	+200.30
23/F	+84.65	37/F	+124.25	50/F	+163.80	61/F	+196.80
22/F	+81.35	36/F	+120.95	49/F	+160.50	60/F	+193.50
21/F	+78.05	35/F	+117.65	48/F	+157.20	59/F	+190.20
20/F	+74.75	33/F	+114.35	47/F	+153.90	58/F	+186.90
19/F	+71.45	32/F	+111.05	46/F	+150.60	57/F	+183.60
18/F	+68.15	31/F	+107.75	45/F	+147.30	56/F	+180.30
17/F	+64.85	30/F	+104.45	43/F	+144.00	55/F	+177.00
16/F	+61.55	29/F	+101.15	42/F	+140.70	53/F	+173.70
15/F	+58.25	28/F	+97.85	41/F	+137.40		
12/F	+54.95	27/F	+94.55	40/F	+134.15		

LEGEND:

- 10mm THK. HEAT STRENGTHENED GLASS (OUTSIDE) + 12mm AIR SPACE + 12mm THK. TEMPERED GLASS
- 10mm THK. HEAT STRENGTHENED GLASS (OUTSIDE) + 12mm AIR SPACE + 10mm THK. TEMPERED GLASS
- 12mm THK. HEAT STRENGTHENED GLASS
- 12mm THK. CLEAR TEMPERED GLASS (INTERNAL PROTECTIVE BARRIER)
- 10mm BLUE TINTED HEAT STRENGTHENED GLASS
- 10mm THK. CLEAR TEMPERED GLASS
- 8mm THK. CLEAR HEAT-STRENGTHENED GLASS + 1.52mm PVB + 8mm THK. CLEAR HEAT-STRENGTHENED GLASS
- 3 mm THK. ALUM. CLADDING
- 3 mm THK. ALUM. BACKPAN
- S.J. - STACK JOINT

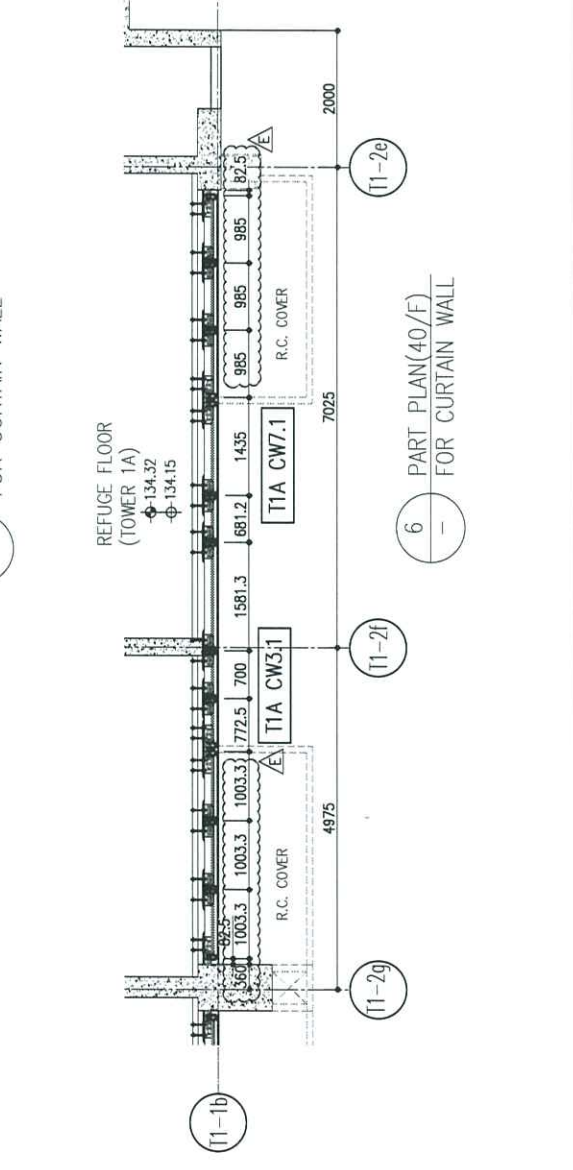
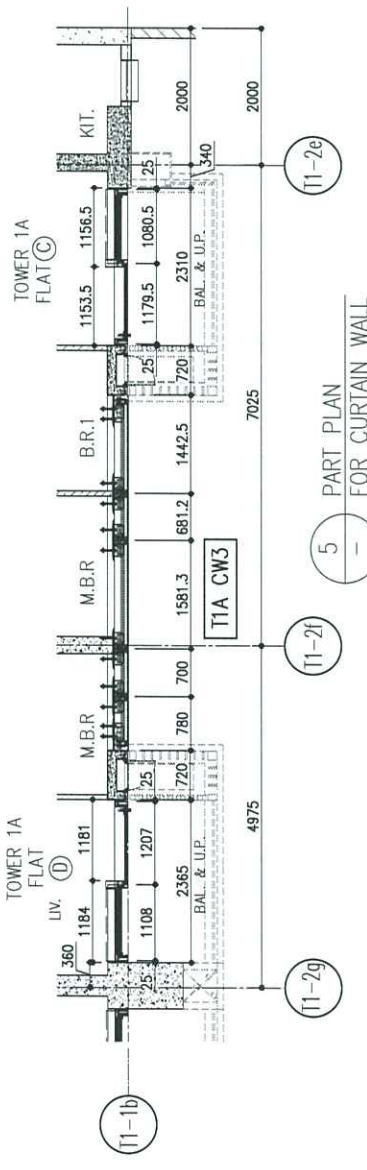

B.D. REF. :

CLIENT : 信和置業有限公司 Sino Land Company Limited

ARCHITECT : Ronald Lu & Partners Architects Planners Interior Designers Ronald Lu & Partners (HK) Ltd. 呂元祥建築師事務所 (香港) 有限公司

MAIN CONTRACTOR : Gammon

STRUCTURAL ENGINEER : AECOM

FACADE CONSULTANT : AECOM

NOTE :

- ALL DIMENSIONS ARE IN mm.
- ALL ELEVATIONS ARE VIEWED FROM OUTSIDE.
- ALL DIMENSIONS TO BE VERIFIED ON SITE BEFORE FABRICATION.

LEGEND :

- X1 - DETAIL MARK NO.
- X001 - REFER SHEET NO.
- F.F.L. - FINISHED FLOOR LEVEL
- S.F.L. - STRUCTURAL FLOOR LEVEL
- R - REVERSED DETAIL

E	23/05/22	REVISED AS PER COMMENTS	LS
D	06/04/22	REVISED AS PER COMMENTS	LS
C	17/01/22	REVISED AS PER COMMENTS	LS
B	20/12/21	REVISED AS PER COMMENTS	LS
A	03/12/21	REVISED AS PER COMMENTS	LS
NO.	DATE	REVISED	BY

JOB NO. : J-858

PROJECT : PROPOSED RESIDENTIAL DEVELOPMENT AT TKOTL 70RP, PHASE 11, LOHAS PARK TSEUNG KWAN O, N.T.

TITLE : TYPICAL FLOOR PARTIAL ELEVATION & SECTION, PLAN FOR CURTAIN WALL (TOWER 1)

DATE : 22-OCT-21 SCALE : 1:50(A1)

DRAWN BY : CHECKED BY :

美特鋁質有限公司 MIDALUMINUM FABRICATOR LTD. Units 6-8, Sunray Industrial Centre, 1/F 610 Che Kwo Ling Road, Kowloon Tel:23489211-4 Fax:(852)2727866

DWG NO. : JB58-CW-PE116 REV. : E

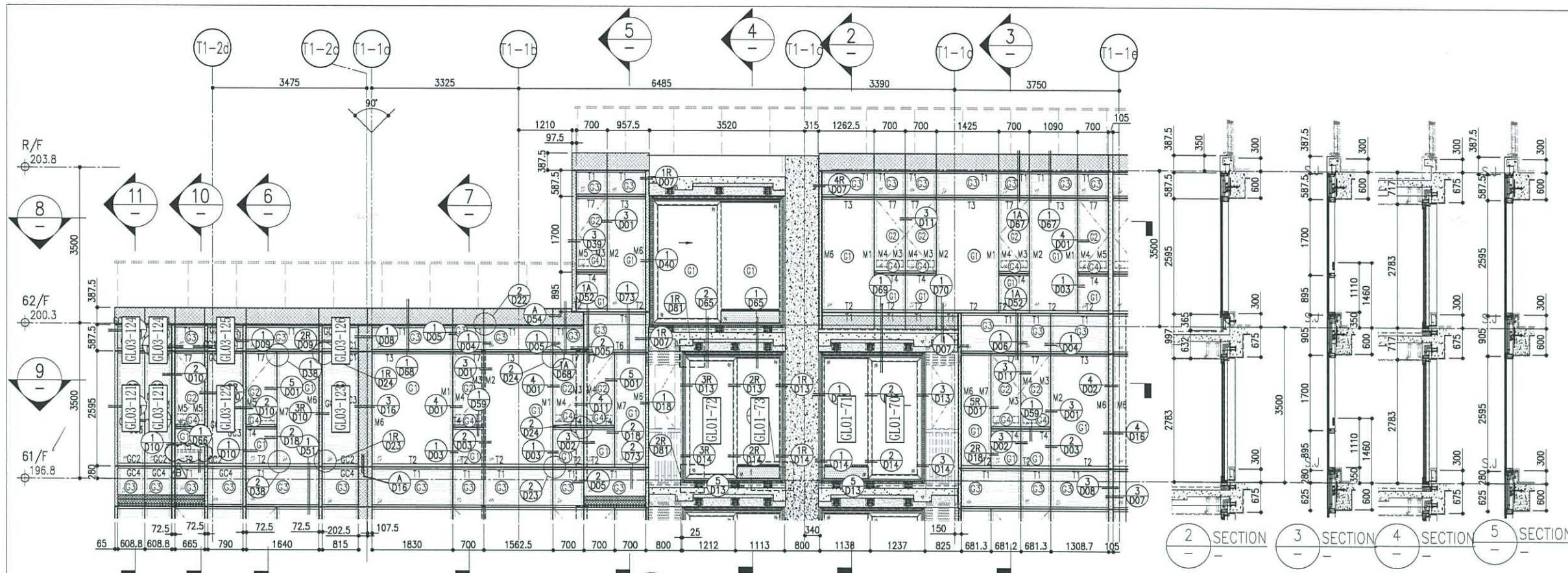

1 PART ELEVATION FOR CURTAIN WALL

2 SECTION 3 SECTION 4 SECTION 5 SECTION

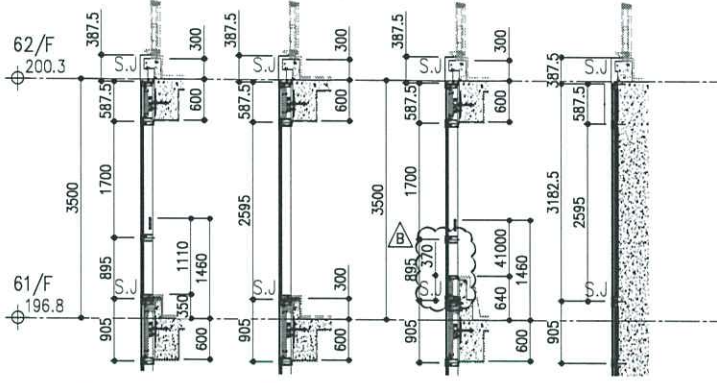

6 SECTION 7 SECTION 10 SECTION 11 SECTION

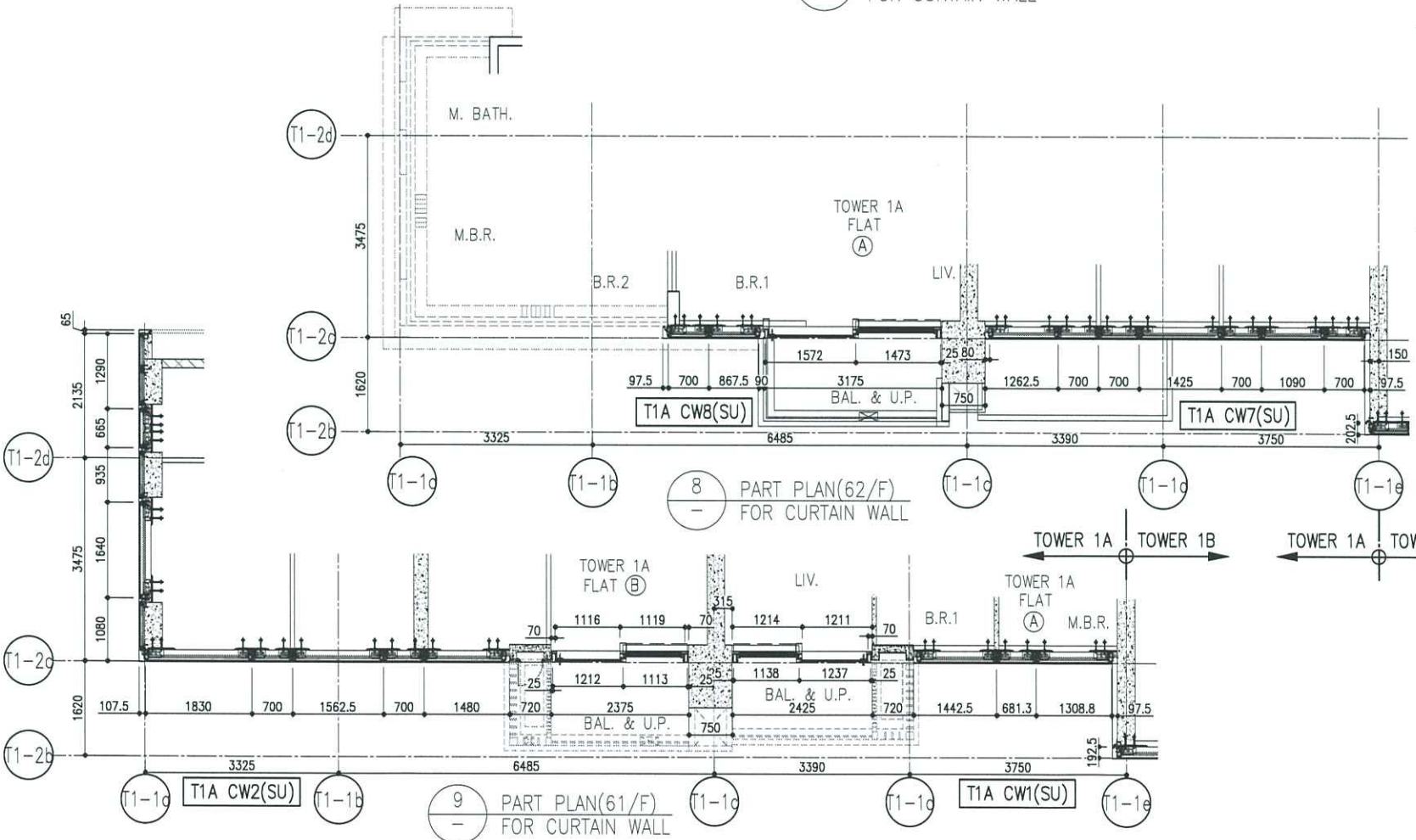

8 PART PLAN(62/F) FOR CURTAIN WALL

9 PART PLAN(61/F) FOR CURTAIN WALL

- LEGEND:
- 10mm THK. HEAT STRENGTHENED GLASS (OUTSIDE) +12mm AIR SPACE + 12mm THK. TEMPERED GLASS
 - 10mm THK. HEAT STRENGTHENED GLASS (OUTSIDE) +12mm AIR SPACE + 10mm THK. TEMPERED GLASS
 - 12mm THK. HEAT STRENGTHENED GLASS
 - 12mm THK. CLEAR TEMPERED GLASS (INTERNAL PROTECTIVE BARRIER)
 - 12mm CLEAR HEAT STRENGTHENED GLASS
 - 10mm THK. CLEAR HEAT STRENGTHENED GLASS +9mm AIR SPACE +10mm CLEAR TEMPERED GLASS
 - 8mm THK. CLEAR HEAT STRENGTHENED GLASS +1.52mm AIR SPACE + 8mm THK. CLEAR HEAT-STRENGTHENED GLASS
 - 3 mm THK. ALUM. CLADDING
 - 3 mm THK. ALUM. BACKPAN
 - STACK JOINT

B.D. REF :

CLIENT :
 信和置業有限公司
 Sino Land Company Limited

ARCHITECT :
ronald lu & partners
 Architects Planners Interior Designers
 Ronald Lu & Partners (HK) Ltd.
 呂元祥建築師事務所(香港)有限公司

MAIN CONTRACTOR :
Gammon

STRUCTURAL ENGINEER :
AECOM

FACADE CONSULTANT:
AECOM

NOTE:
 1. ALL DIMENSIONS ARE IN mm.
 2. ALL ELEVATIONS ARE VIEWED FROM OUTSIDE.
 3. ALL DIMENSIONS TO BE VERIFIED ON SITE BEFORE FABRICATION.

LEGEND:
 X1 --- DETAIL MARK NO.
 X001 --- REFER SHEET NO.

1. F.F.L. --- FINISHED FLOOR LEVEL
 2. S.F.L. --- STRUCTURAL FLOOR LEVEL
 3. (R) --- REVERSED DETAIL

NO.	DATE	REVISED AS PER COMMENTS	BY
B	26/05/22	REVISED AS PER COMMENTS	LS
A	13/04/22	REVISED AS PER COMMENTS	LS

JOB NO. : J-858

PROJECT :
 PROPOSED RESIDENTIAL DEVELOPMENT
 AT TKOTL 70RP, PHASE 11, LOHAS PARK
 TSEUNG KWAN O, N.T.

TITLE :
 PENTHOUSE FLOOR PARTIAL
 ELEVATION & SECTION, PLAN
 FOR CURTAIN WALL (TOWER 1)

DATE : 12-JAN-22 SCALE : 1:50(A1)

DRAWN BY : CHECKED BY :

美特鋁質有限公司
 MIDI ALUMINUM FABRICATOR LTD.
 Units 6-8, Sunray Industrial Centre, 1/F
 610 Cho Kwo Ling Road, Kowloon
 Tel:23489211-4 Fax:(852)2727666

DWG NO. : JB58-CW-PE117 REV. : B

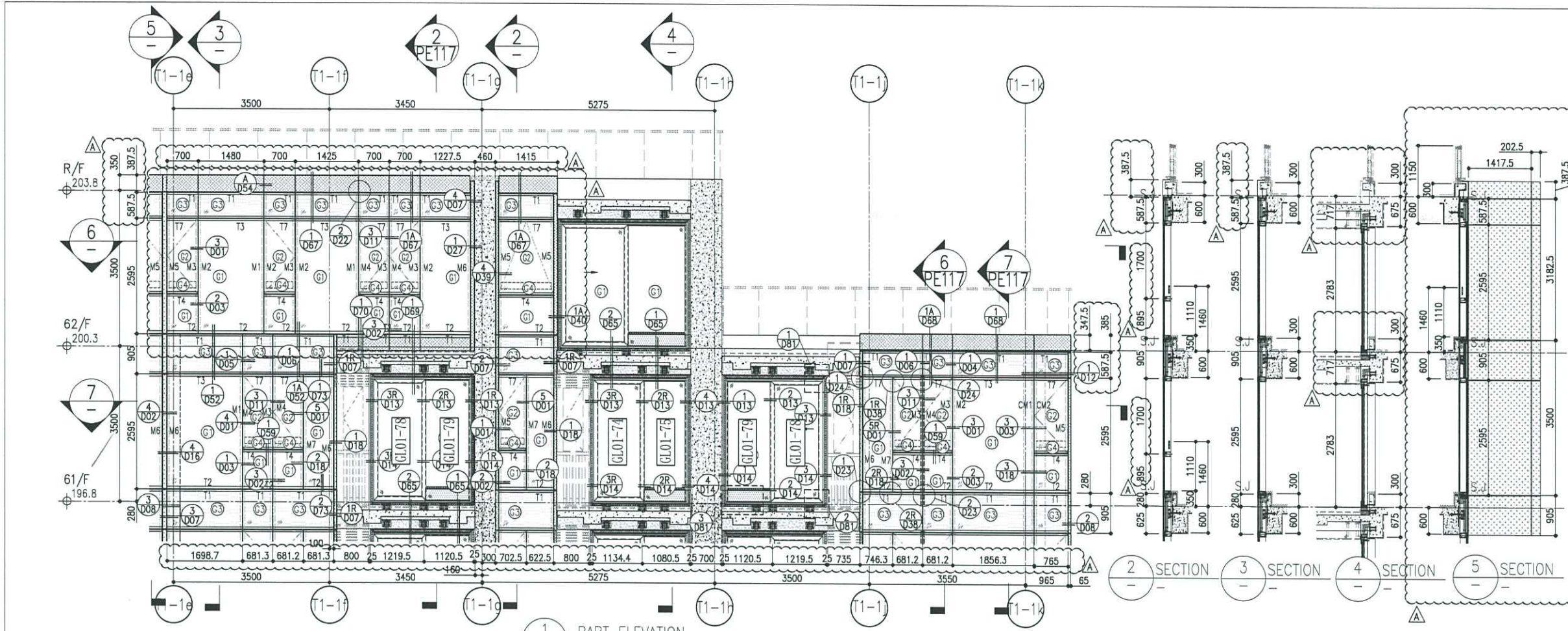

1 PART ELEVATION FOR CURTAIN WALL

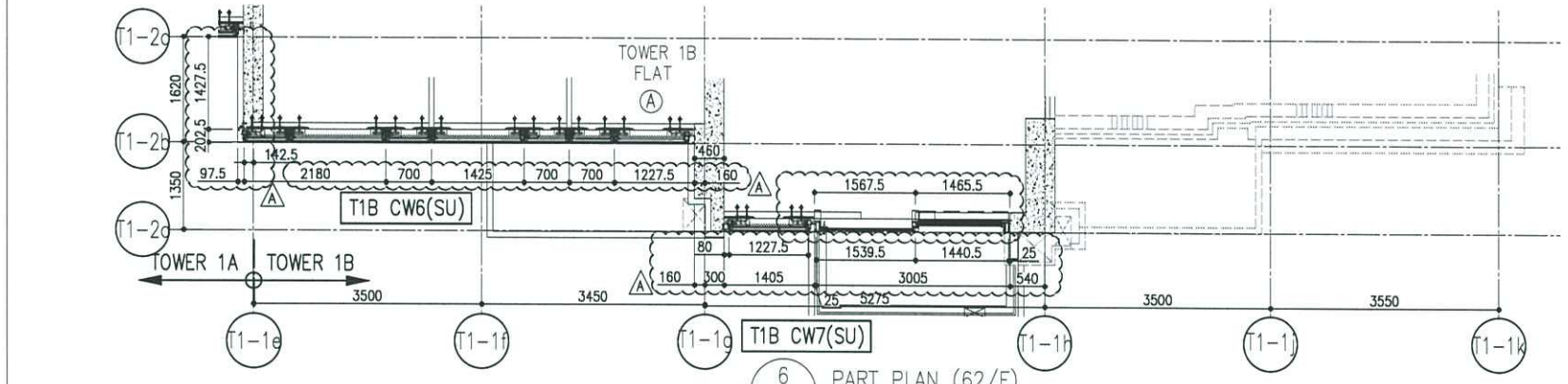

6 PART PLAN (62/F) FOR CURTAIN WALL

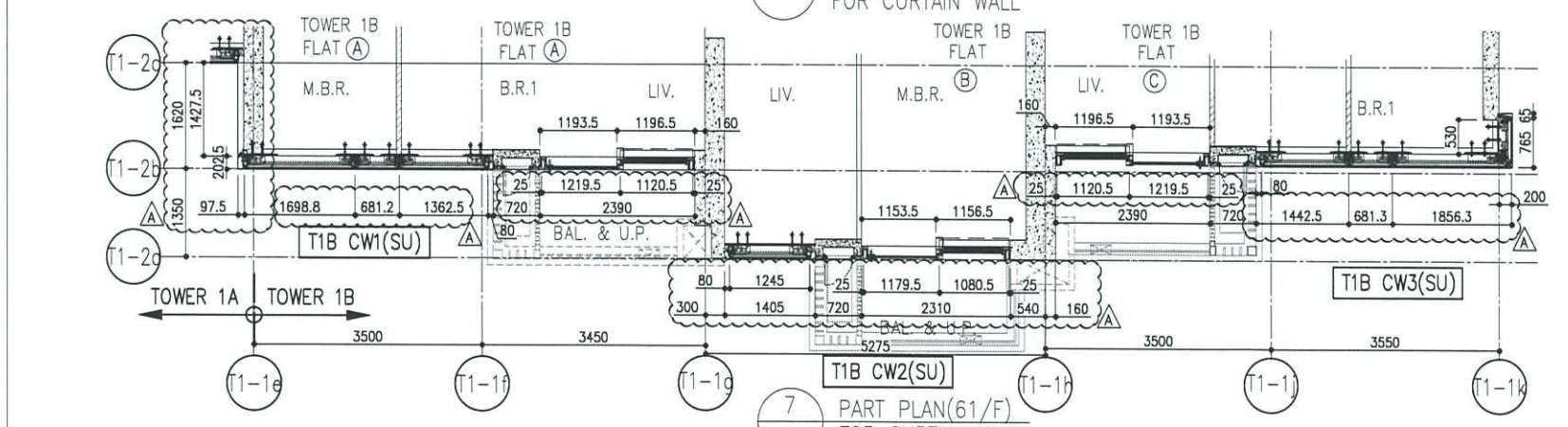

7 PART PLAN (61/F) FOR CURTAIN WALL

LEGEND:

- 10mm THK. HEAT STRENGTHENED GLASS (OUTSIDE) + 12mm AIR SPACE + 12mm THK. TEMPERED GLASS
- 10mm THK. HEAT STRENGTHENED GLASS (OUTSIDE) + 12mm AIR SPACE + 10mm THK. TEMPERED GLASS
- 12mm THK. HEAT STRENGTHENED GLASS
- 12mm THK. CLEAR TEMPERED GLASS (INTERNAL PROTECTIVE BARRIER)
- 12mm CLEAR HEAT STRENGTHENED GLASS
- 10mm THK. CLEAR HEAT STRENGTHENED GLASS + 9mm AIR SPACE + 10mm CLEAR TEMPERED GLASS
- 8mm THK. CLEAR HEAT STRENGTHENED GLASS + 1.52mm ALU. BACKPAN + 8mm THK. CLEAR HEAT STRENGTHENED GLASS
- 3mm THK. ALUM. CLADDING
- 3mm THK. ALUM. BACKPAN
- S.J. - STACK JOINT

B.D. REF :

CLIENT : 信和置業有限公司 Sino Land Company Limited

ARCHITECT : Ronald Lu & Partners Architects Planners Interior Designers Ronald Lu & Partners (HK) Ltd. 呂元祥建築師事務所 (香港) 有限公司

MAIN CONTRACTOR : Gammon

STRUCTURAL ENGINEER : AECOM

FAÇADE CONSULTANT : AECOM

NOTE :

- ALL DIMENSIONS ARE IN MM.
- ALL ELEVATIONS ARE VIEWED FROM OUTSIDE.
- ALL DIMENSIONS TO BE VERIFIED ON SITE BEFORE FABRICATION.

LEGEND :

- DETAIL MARK NO.
- REFER SHEET NO.
- 1. F.F.L. -- FINISHED FLOOR LEVEL
- 2. S.F.L. -- STRUCTURAL FLOOR LEVEL
- 3. -- REVERSED DETAIL

NO.	DATE	REVISED AS PER COMMENTS	LS
A	13/04/22		

JOB NO. : J-858

PROJECT : PROPOSED RESIDENTIAL DEVELOPMENT AT TKOIL 70RP, PHASE 11, LOHAS PARK TSEUNG KWAN O, N.T.

TITLE : PENTHOUSE FLOOR PARTIAL ELEVATION & SECTION, PLAN FOR CURTAIN WALL (TOWER 1)

DATE : 12-JAN-22 SCALE : 1:50(A1)

DRAWN BY : CHECKED BY :

美特鋁質有限公司
MIDI ALUMINIUM FABRICATOR LTD.
Units 6-8, Sunray Industrial Centre, 1/F
610 Cha Kwo Ling Road, Kowloon
Tel: 23489211-4 Fax: (852) 2727666

DWG NO. : J858-CW-PE118 REV. : A

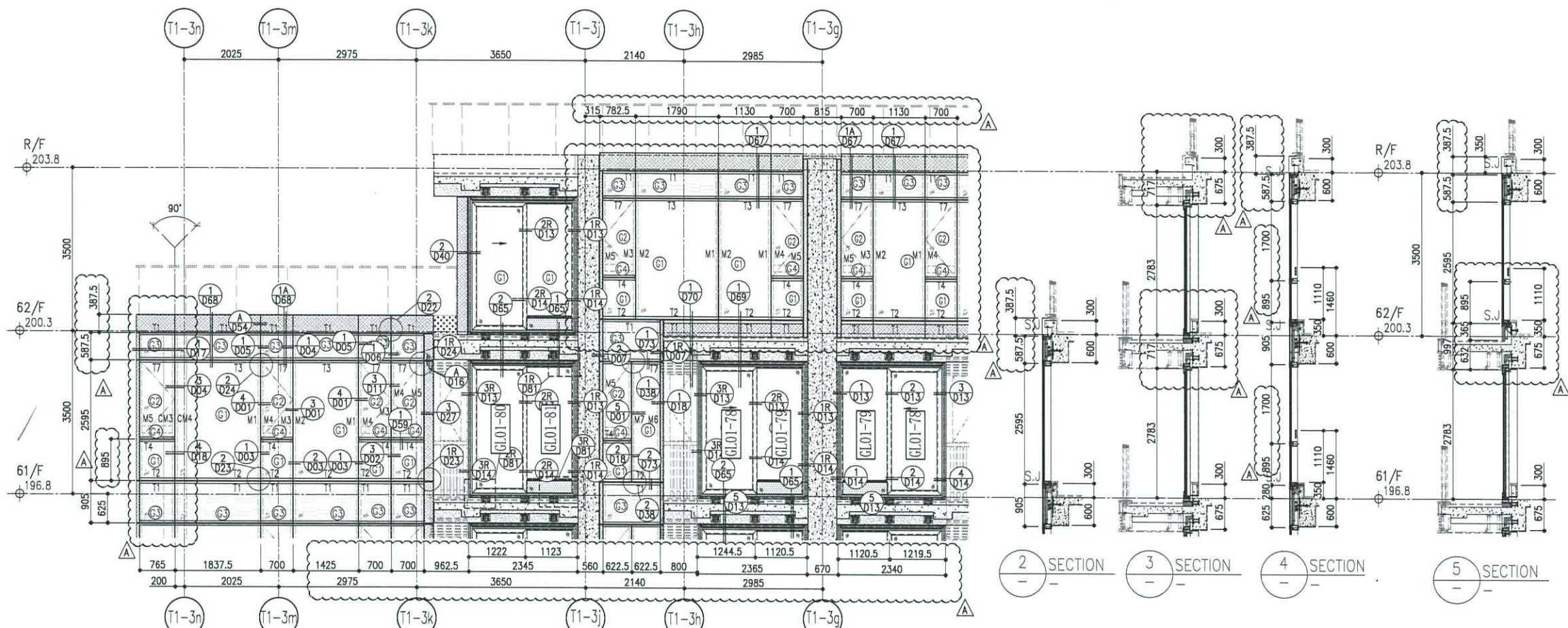

1 PART ELEVATION FOR CURTAIN WALL

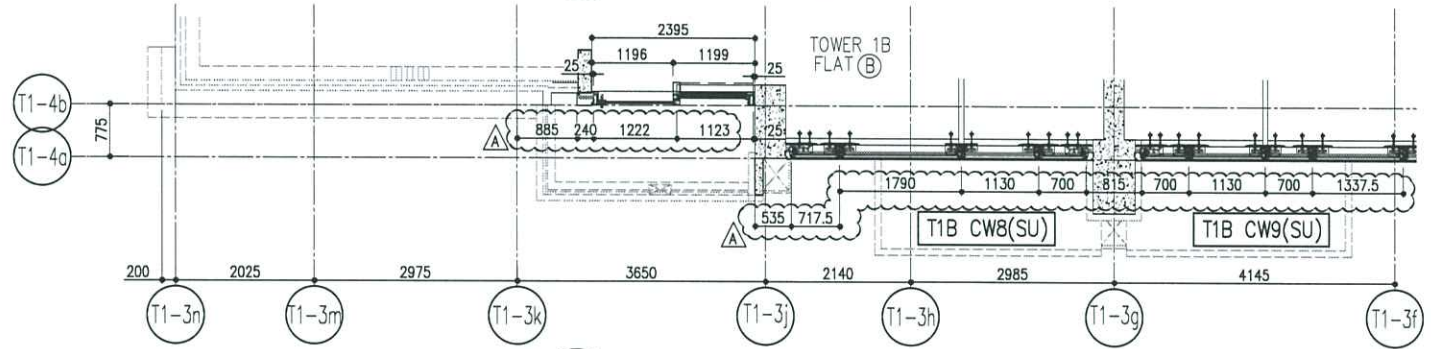

6 PART PLAN(62/F) FOR CURTAIN WALL

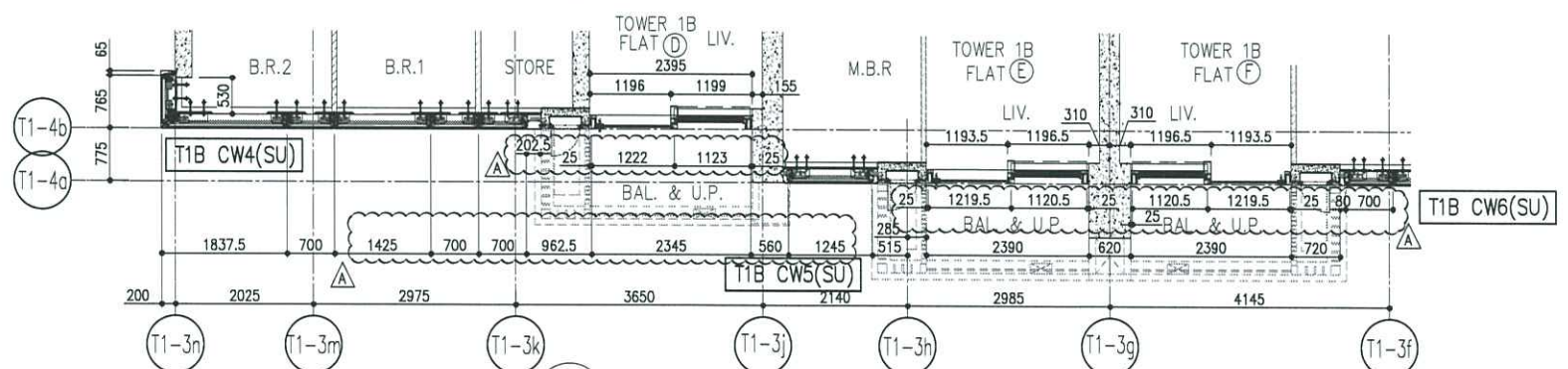

7 PART PLAN(61/F) FOR CURTAIN WALL

- LEGEND:**
- (G1) 10mm THK. HEAT STRENGTHENED GLASS (OUTSIDE) +12mm AIR SPACE + 12mm THK. TEMPERED GLASS
 - (G2) 10mm THK. HEAT STRENGTHENED GLASS (OUTSIDE) +12mm AIR SPACE + 10mm THK. TEMPERED GLASS
 - (G3) 12mm THK. HEAT STRENGTHENED GLASS
 - (G4) 12mm THK. CLEAR TEMPERED GLASS (INTERNAL PROTECTIVE BARRIER)
 - (G5) 12mm CLEAR HEAT STRENGTHENED GLASS
 - (G6) 10mm THK. CLEAR HEAT-STRENGTHENED GLASS +9mm AIR SPACE +10mm CLEAR TEMPERED GLASS
 - (G7) 8mm THK. CLEAR HEAT-STRENGTHENED GLASS +1.52mm AVB + 8mm THK. CLEAR HEAT-STRENGTHENED GLASS
 - (G8) 3 mm THK. ALUM. GLADDING
 - (G9) 3 mm THK. ALUM. BACKPAN
 - S.J. - STACK JOINT

B.D. REF :

CLIENT :
 信和置業有限公司
 Sino Land Company Limited

ARCHITECT :
ronald lu & partners
 Architects, Planners, Interior Designers
 Ronald Lu & Partners (HK) Ltd.
 呂元祥建築師事務所(香港)有限公司

MAIN CONTRACTOR :
Gammon

STRUCTURAL ENGINEER :
AECOM

FAÇADE CONSULTANT:
AECOM

NOTE :
 1. ALL DIMENSIONS ARE IN mm.
 2. ALL ELEVATIONS ARE VIEWED FROM OUTSIDE.
 3. ALL DIMENSIONS TO BE VERIFIED ON SITE BEFORE FABRICATION.

LEGEND :
 (X1) - DETAIL MARK NO.
 (X001) - REFER SHEET NO.

1. F.F.L. --- FINISHED FLOOR LEVEL
 2. S.F.L. --- STRUCTURAL FLOOR LEVEL
 3. (R) --- REVERSED DETAIL

A	13/04/22	REVISED AS PER COMMENTS	LS
NO.	DATE	REVISED	BY

JOB NO. : J-858

PROJECT :
 PROPOSED RESIDENTIAL DEVELOPMENT
 AT TKOTL 70RP, PHASE 11, LOHAS PARK
 TSEUNG KWAN O, N.T.

TITLE :
 PENTHOUSE FLOOR PARTIAL
 ELEVATION & SECTION, PLAN
 FOR CURTAIN WALL (TOWER 1)

DATE : 12-JAN-22 SCALE : 1:50(A1)

DRAWN BY : CHECKED BY :

美特鋁質有限公司
 MIDI ALUMINUM FABRICATOR LTD.
 Units 6-8, Sunray Industrial Centre, 1/F
 610 Cha Kwo Ling Road, Kowloon
 Tel: 23489211-4 Fax: (852) 2772666

DWG NO. : J858-CW-PE119 REV. : A

B.D. REF :

CLIENT :
 信和置業有限公司
 Sino Land Company Limited

ARCHITECT :
 **ronald lu & partners**
 Architects Planners Interior Designers
 Ronald Lu & Partners (HK) Ltd.
 呂元祥建築師事務所 (香港) 有限公司

MAIN CONTRACTOR :
 **Gammon**

STRUCTURAL ENGINEER :
 **AECOM**

FACADE CONSULTANT :
 **AECOM**

NOTE :
 1. ALL DIMENSIONS ARE IN mm.
 2. ALL ELEVATIONS ARE VIEWED FROM OUTSIDE.
 3. ALL DIMENSIONS TO BE VERIFIED ON SITE BEFORE FABRICATION.

LEGEND :

 X1 --- DETAIL MARK NO.
 X001 --- REFER SHEET NO.

1. F.F.L. --- FINISHED FLOOR LEVEL
 2. S.F.L. --- STRUCTURAL FLOOR LEVEL
 3. (R) --- REVERSED DETAIL

NO.	DATE	REVISED AS PER COMMENTS	LS	BY
A	13/04/22	REVISED AS PER COMMENTS		

JOB NO. : J-858
 PROJECT : PROPOSED RESIDENTIAL DEVELOPMENT AT TKOTL 70RP, PHASE 11, LOHAS PARK TSEUNG KWAN O, N.T.

TITLE : PENTHOUSE FLOOR PARTIAL ELEVATION & SECTION, PLAN FOR CURTAIN WALL (TOWER 1)

DATE : 12-JAN-22 SCALE : 1:50(A1)

DRAWN BY : CHECKED BY :

 **美特鋁質有限公司**
 MIDI ALUMINUM FABRICATOR LTD.
 Units 6-8, Sunray Industrial Centre, 1/F
 610 Cha Kwo Ling Road, Kowloon
 Tel:23489211-4 Fax:(852)2727666

DWG NO. : J858-CW-PE120 REV. : A

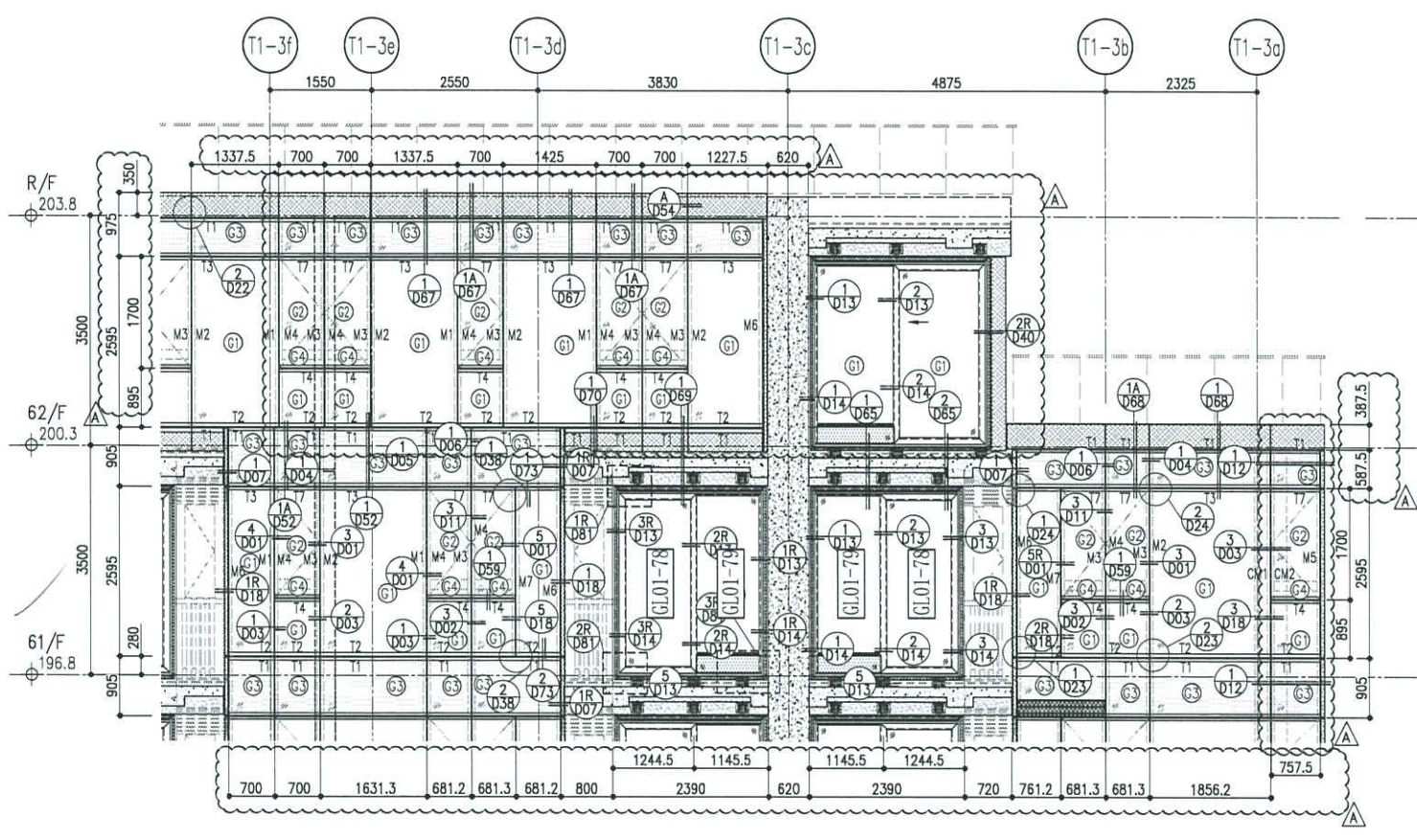

1 PART ELEVATION FOR CURTAIN WALL

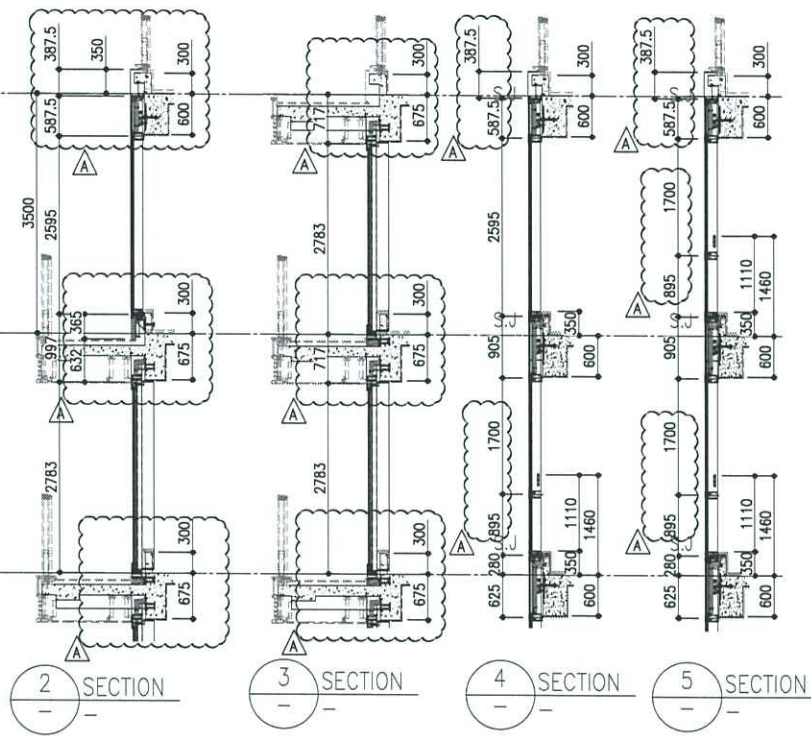

2 SECTION 3 SECTION 4 SECTION 5 SECTION

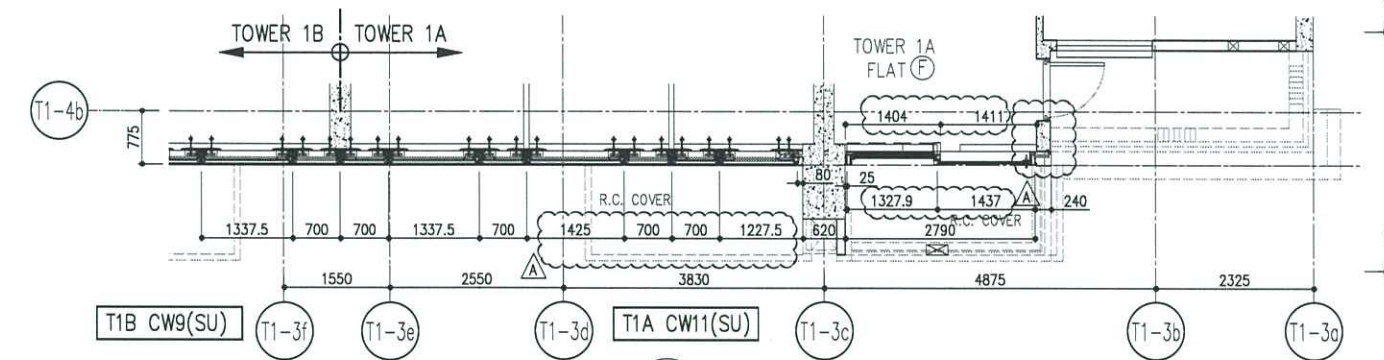

8 PART PLAN(62/F) FOR CURTAIN WALL

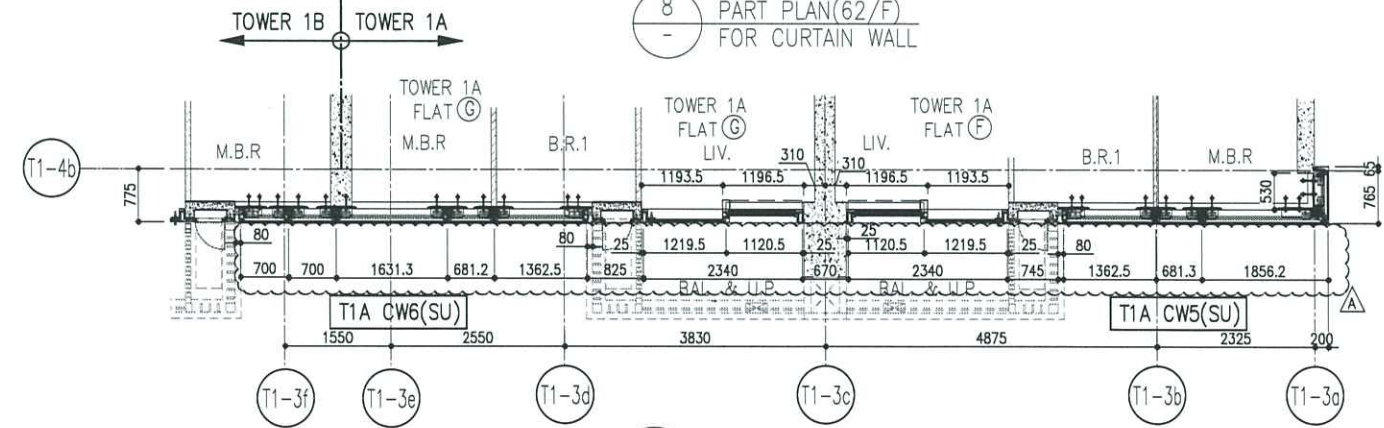



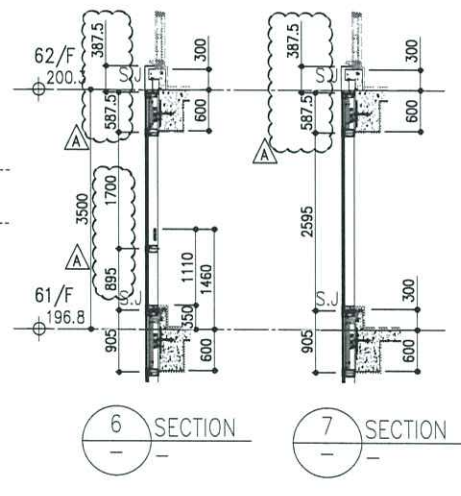







9 PART PLAN(61/F) FOR CURTAIN WALL



6 SECTION 7 SECTION

LEGEND:

-  10mm THK. HEAT STRENGTHENED GLASS (OUTSIDE) +12mm AIR SPACE + 12mm THK. TEMPERED GLASS
-  10mm THK. HEAT STRENGTHENED GLASS (OUTSIDE) +12mm AIR SPACE + 10mm THK. TEMPERED GLASS
-  12mm THK. HEAT STRENGTHENED GLASS
-  12mm THK. CLEAR TEMPERED GLASS (INTERNAL PROTECTIVE BARRIER)
-  12mm CLEAR HEAT STRENGTHENED GLASS
-  10mm THK. CLEAR HEAT-STRENGTHENED GLASS +9mm AIR SPACE +10mm CLEAR TEMPERED GLASS
-  8mm THK. CLEAR HEAT-STRENGTHENED GLASS +1.52mm IWB + 8mm THK. CLEAR HEAT-STRENGTHENED GLASS
-  3 mm THK. ALUM. CLADDING
-  3 mm THK. ALUM. BACKPAN
-  S.J. --- STACK JOINT

?) 加

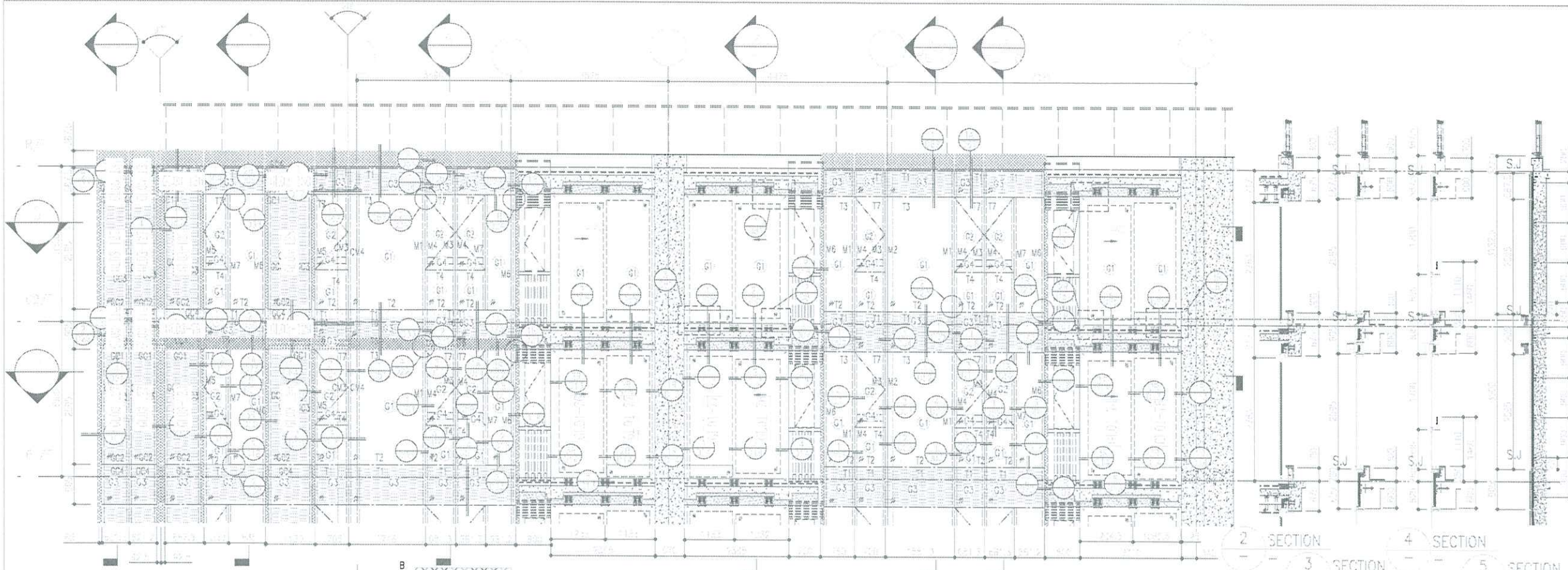

1 - PART ELEVATION FOR CURTAIN WALL

2 SECTION
3 SECTION
4 SECTION
5 SECTION

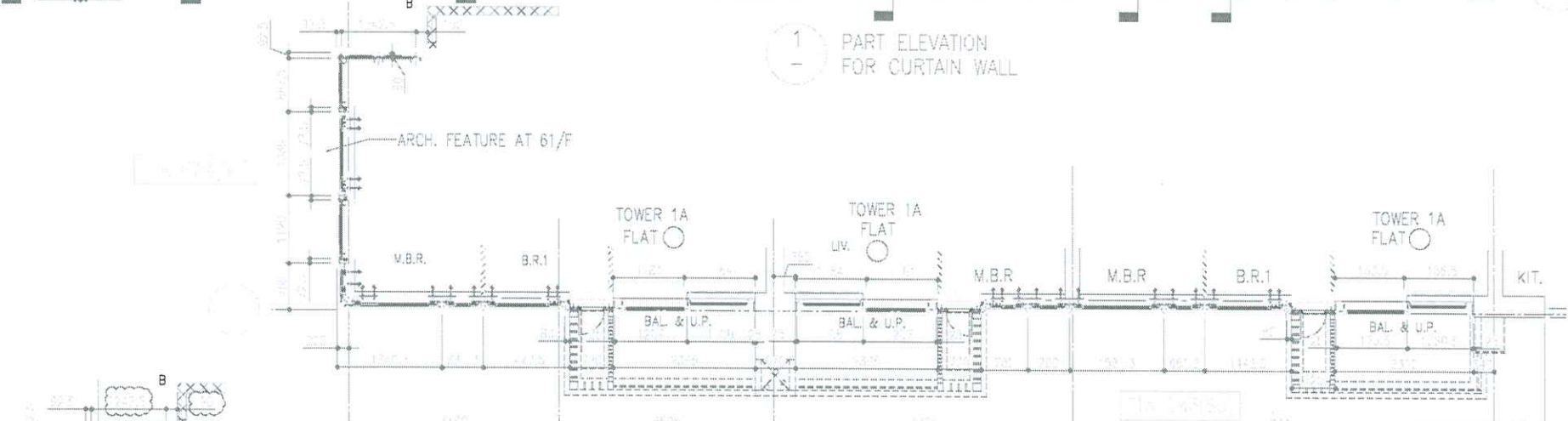

5 - PART PLAN(61/F) FOR CURTAIN WALL

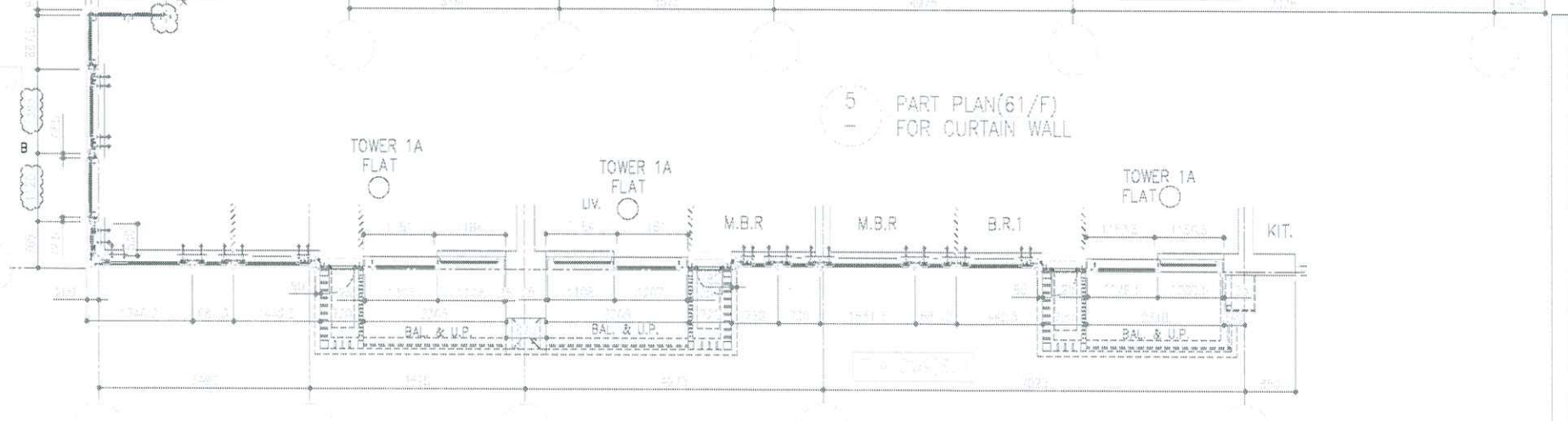

6 - PART PLAN(62/F) FOR CURTAIN WALL

- LEGEND:
- G1 - 10mm THK. HEAT STRENGTHENED GLASS (OUTSIDE) +12mm AIR SPACE + 12mm THK. TEMPERED GLASS
 - G2 - 10mm THK. HEAT STRENGTHENED GLASS (OUTSIDE) +12mm AIR SPACE + 10mm THK. TEMPERED GLASS
 - G3 - 12mm THK. HEAT STRENGTHENED GLASS
 - G4 - 12mm THK. CLEAR TEMPERED GLASS (INTERNAL PROTECTIVE BARRIER)
 - G5 - 12mm CLEAR HEAT-STRENGTHENED GLASS
 - G61 - 10mm THK. CLEAR HEAT-STRENGTHENED GLASS +9mm AIR SPACE +10mm CLEAR TEMPERED GLASS
 - G62 - 8mm THK. CLEAR HEAT-STRENGTHENED GLASS +1.52mm PVB + 8mm THK. CLEAR HEAT-STRENGTHENED GLASS
 - ALUM. CLADDING - 3 mm THK. ALUM. CLADDING
 - ALUM. BACKPAN - 3 mm THK. ALUM. BACKPAN
 - S.J. - STACK JOINT

B.D. REF :

CLIENT : 信和置業有限公司 Sino Land Company Limited

ARCHITECT : ronald lu & partners Ronald Lu & Partners (HK) Ltd. 呂元祥建築師事務所(香港)有限公司

MAIN CONTRACTOR : Gammon

STRUCTURAL ENGINEER : AECOM

FACADE CONSULTANT: AECOM

- NOTE:
1. ALL DIMENSIONS ARE IN mm.
 2. ALL ELEVATIONS ARE VIEWED FROM OUTSIDE.
 3. ALL DIMENSIONS TO BE VERIFIED ON SITE BEFORE FABRICATION.
- LEGEND:
- X1 - DETAIL MARK NO.
 - X007 - REFER SHEET NO.
 - 1. F.F.L. -- FINISHED FLOOR LEVEL
 - 2. S.F.L. -- STRUCTURAL FLOOR LEVEL
 - 3. (⊖) -- REVERSED DETAIL

B	24/05/22	REVISED AS PER COMMENTS	LS
A	13/04/22	REVISED AS PER COMMENTS	LS
NO.	DATE	REVISED	BY
JOB NO. : J-858			
PROJECT : PROPOSED RESIDENTIAL DEVELOPMENT AT TKOTL 70RP, PHASE 11, LOHAS PARK TSEUNG KWAN O, N.T.			
TITLE : PENTHOUSE FLOOR PARTIAL ELEVATION & SECTION, PLAN FOR CURTAIN WALL (TOWER 1)			
DATE : 12-JAN-22	SCALE : 1:50(A1)		
DRAWN BY :	CHECKED BY :		
<p>英特鋁質有限公司 MIDI ALUMINIUM FABRICATOR LTD. Units 6-8, Sunray Industrial Centre, 1/F 810 Cha Kwo Ling Road, Kowloon Tel: 23489211-4 Fax: 85213727586</p>			
DWG NO. : J858-CW-PE121	REV. : B		