

工程指示 / 要求簡箋(E.I.)

工程指示編號：EI / 5350 / 22

修改版次：

工程編號：J - 858

工程名稱：將軍澳日出康城 11

工程項目：幕牆 地盤用配件 - 防水膠皮

收件人：Maggie / 林哥

發件人：Ant Yeung

日期：16/11/2022

要求提供 / 確認 事項：

內容：

按家規，需要在轉角套心面加上防水皮。請提供防水膠皮送地盆。2mm 厚。因會碰膠，材質需要 Silicone。寬度=100mm W，總米數為 60 米先訂 2 卷，現場做樣板後訂大貨地盆需剪裁。請在 2022/11/21 到

附：頁

原合約工程包原合約工程加 / 減賬新工程報價分發拆圖部門 BUN 連附件

分發東莞各部門：

( )生產技術總監連附件 ( )技術部 連附件 ( )生產部 連附件 ( )機械設計部連附件( )採購部 連附件 ( )生產統籌部連附件 ( )小羅&清 連附件( )質檢部 連附件 ( )會計部 連附件 ( )報關組 連附件 ( )其他 水洪 連附件

分發香港各部門：

( )行政部連附件 ( )會計部連附件 ( )統籌部連附件 (  )工程部地盤科文 積哥 連附件(  )採購部連附件 ( )QS 部 連附件 ( )維修部連附件 ( )其他 積哥 連附件

傳遞編號：

發件人簽署：

HK / 22

項目經理簽署：

 美特鋁質有限公司 MIDI Aluminium Fabricator Ltd.		工程號:	J-858	計算:	shaw	日期:	2022/11/11	送呈:
廠用配件B.M.表(标准层总表)		地盤名稱:	康城11期	核對:		日期:	2022/11/11	副本:
BM編號:		項目類別:	单元幕墙(标准层)	批准:		日期:		
A/C Code :								

序號	修改標示	配件圖號	物料編號	配件名稱	顏色/材質	實用	後備	總數	單位	備注
1	先訂2卷		防水膠皮(2mm 厚)	寬度 L= 100	黑 / Silicone	55	5	60	米	計550個位置 每個位置L=100mm

L



B.D. REF :

CLIENT : **Sino Land Company Limited**

ARCHITECT : **ronald lu & partners**  
**Ronald Lu & Partners (HK) Ltd.**  
 羅元培建築師事務所 (香港) 有限公司

MAIN CONTRACTOR : **Gammon**

STRUCTURAL ENGINEER : **AECOM**

FAÇADE CONSULTANT : **AECOM**

NOTE:

1. ALL DIMENSIONS ARE IN MM.
2. ALL ELEVATIONS ARE VIEWED FROM OUTSIDE.
3. ALL DIMENSIONS TO BE VERIFIED ON SITE BEFORE FABRICATION.

LEGEND:

- 1. FEEL --- FINISHED FLOOR LEVEL
- 2. S.F.L --- STRUCTURAL FLOOR LEVEL
- 3. Ⓢ --- REVERSED DETAIL

RETAIL MARK NO. REFER SHEET NO.

C	28/07/21	REVISED AS PER COMMENTS	LS
F	27/07/21	REVISED AS PER COMMENTS	LS
E	30/05/21	REVISED AS PER COMMENTS	LS
D	02/07/21	REVISED AS PER COMMENTS	LS
L	25/02/21	REVISED AS PER COMMENTS	LS
K	03/12/21	REVISED AS PER COMMENTS	LS
M	03/12/21	REVISED AS PER COMMENTS	LS
NO	DATE	REVISION	BY

JOB NO. : J-858

PROJECT : PROPOSED RESIDENTIAL DEVELOPMENT AT TOWER 11, LOHAS PARK, TSEUNG KWAN O, N.T.

TITLE : TYPICAL FLOOR PLAN AT TOWER 1

DATE : 22-OCT-21 SCALE : 1/75(A1)

DRAWN BY : KY CHECKED BY : YB

**MIDI** ARCHITECTURAL FABRICATOR LTD.  
 15/F, 41, Seung Yee Road, Causeway Bay, H.K.  
 Tel: 22448211-4 Fax: 22448217-698

DWG NO. : B556-04-LP101 REV. : C

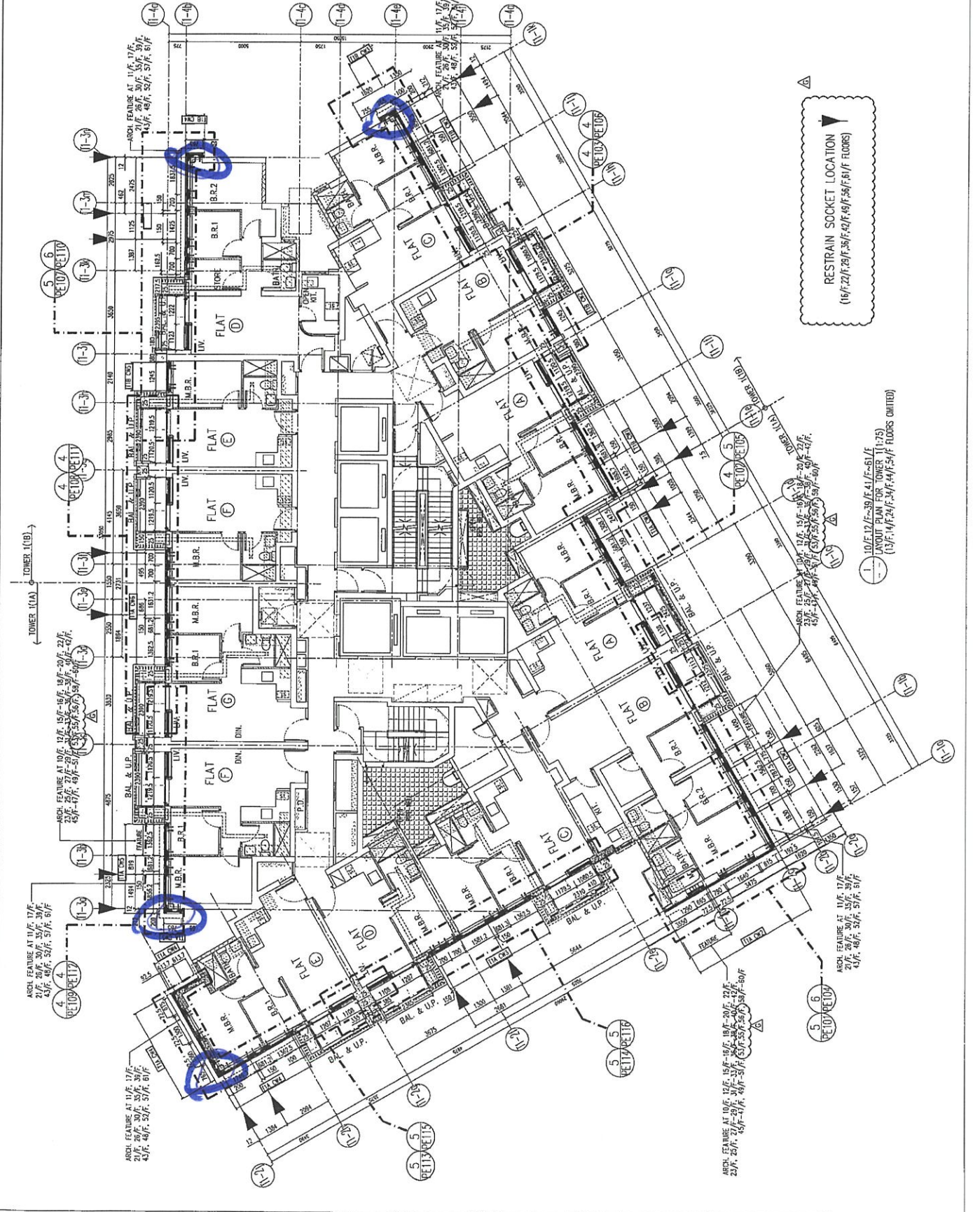

B.D. REF :

CLIENT : Sino Land Company Limited

ARCHITECT : ronald lu & partners  
Ronald Lu & Partners (HK) Ltd.  
羅蘭路建築師事務所 (香港) 有限公司

MAIN CONTRACTOR : Gammon

STRUCTURAL ENGINEER : AECOM

FAÇADE CONSULTANT : AECOM

NOTE:

1. ALL DIMENSIONS ARE IN MM.
2. ALL ELEVATIONS ARE VIEWED FROM OUTSIDE.
3. ALL DIMENSIONS TO BE VERIFIED ON SITE BEFORE FABRICATION.

LEGEND:

- ① DETAIL MARK NO.
- ② REFER SHEET NO.
- 1. FEEL -- ENGRAVED FLOOR LEVEL
- 2. SEL -- STRUCTURAL FLOOR LEVEL
- 3. Ⓜ -- REVERSED DETAIL

F	26/09/22	REVISED AS PER COMMENTS	US
E	27/07/22	REVISED AS PER COMMENTS	US
D	23/05/22	REVISED AS PER COMMENTS	US
S	23/05/22	REVISED AS PER COMMENTS	US
L	18/05/22	REVISED AS PER COMMENTS	US
W	16/05/22	REVISED AS PER COMMENTS	US
M	04/05/22	REVISED AS PER COMMENTS	US
N	04/05/22	REVISED AS PER COMMENTS	US
BY	DATE	REVISION	BY

JOB NO. : J-858

PROJECT : PROPOSED RESIDENTIAL DEVELOPMENT AT TOWER 209P, PHASE 11, LOHAS PARK TSEUNG KWAN O, N.T.

TITLE : TYPICAL FLOOR PLAN AT TOWER 2

DATE : 22-OCT-21 SCALE : 1:75(A1)

DRAWN BY : KY CHECKED BY : YB

MTDI ARCHITECTURAL FABRICATOR LTD.  
610 Cheong Chee Road, Kowloon, H.K.  
Tel: (852) 21772655 Fax: (852) 21772655

DWG NO. : J858-CW-1P201 REV. : F

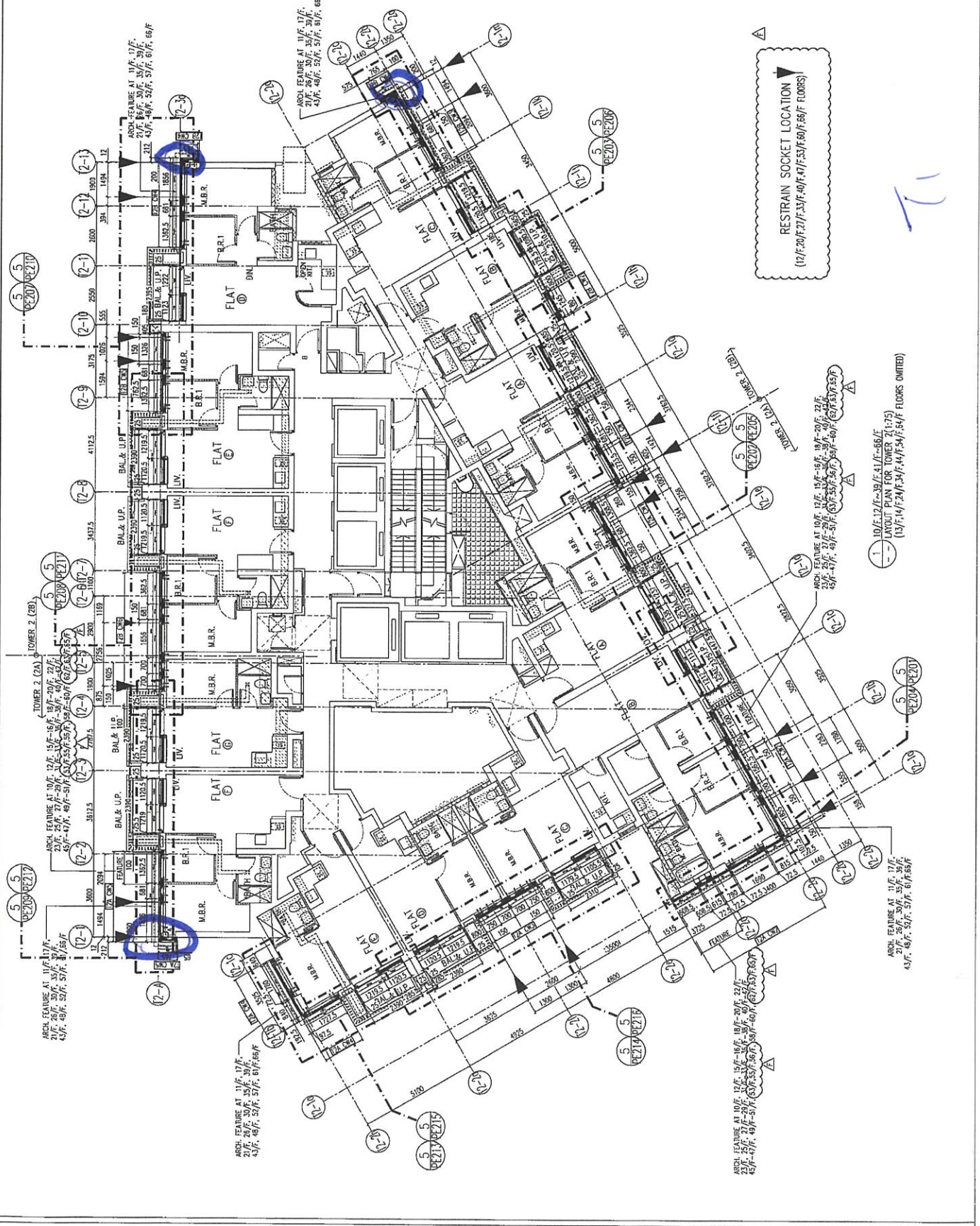

B.D. REF :

CLEAR :

 信和置業有限公司  
 Sino Land Company Limited  
  
 Ronald Lu & Partners  
 Ronald Lu & Partners (HK) Ltd.  
 呂志華建築師事務所 (香港) 有限公司  
 MAIN CONTRACTOR :

 Gammon  
 STRUCTURAL ENGINEER :  
 AECOM  
 FACADE CONSULTANT :  
 AECOM

NOTE:  
 1. ALL DIMENSIONS ARE IN mm.  
 2. ALL ELEVATIONS ARE VIEWED FROM OUTSIDE.  
 3. ALL DIMENSIONS TO BE VERIFIED ON SITE BEFORE FABRICATION.  
 LEGEND:  
 ○ DETAIL MARK NO.  
 ○ REFER SHEET NO.  
 1. F.F.L. --- FINISHED FLOOR LEVEL  
 2. S.F.L. --- STRUCTURAL FLOOR LEVEL  
 3. (R) --- REVERSED DETAIL

NO.	DATE	REVISION
1	19/09/22	REVISED AS PER COMMENTS
2	19/09/22	REVISED AS PER COMMENTS
3	19/09/22	REVISED AS PER COMMENTS
4	19/09/22	REVISED AS PER COMMENTS
5	23/09/22	REVISED AS PER COMMENTS
6	20/12/21	REVISED AS PER COMMENTS
7	03/11/21	REVISED AS PER COMMENTS
8	03/11/21	REVISED AS PER COMMENTS
9	03/11/21	REVISED AS PER COMMENTS
10	03/11/21	REVISED AS PER COMMENTS

JOB NO. : J-858  
 PROJECT : PROPOSED RESIDENTIAL DEVELOPMENT AT TROTT TOWER, PHASE 1, LOMAS PARK, HONG KONG, N.T.  
 TITLE : TYPICAL FLOOR PLAN AT TOWER 3

DRAWN BY : KY  
 CHECKED BY : YB  
 SCALE : 1/75(A1)  
 DATE : 22-05-21

 Mei Tin Aluminium Products Ltd.  
 美特鋁質有限公司  
 810 Cheong Ave. Ling Road, Kowloon  
 Tel: (852) 2489211-4 Fax: (852) 7777666  
 DMC NO. : JB58-CW-LP301 REV. : G

