



工程指示 / 要求簡箋(E.I.)

工程指示編號：EI / 5213 / 22 修改版次： I
 工程編號 : J - 858 工程名稱 : 將軍澳日出康城 11
 工程項目 : 幕牆 防水片和基仔面防煙片 地盆用 (銘化)
 收件人 : 生統 發件人 : Helen Chak 日期 : 27/03/2023

要求提供 / 確認 事項 :

內容 :

I 版: FS-15 加長, (因應則師 comment 浴室位置), 如已做或已出貨, 請重做。

H 版: 因應顧問視察試水要求,

本 EI 全部防水片, 不裝棉, 不用加棉針。如廠已安裝棉, 請拆
由地盆安裝棉

G 版: 先出貨 FL16A 30 件, 給 T1-CW5, 現場夾收口和信和視察效果。

F 版: 如用鋁桿的, 可做點焊打膠代替出貨。

E 版: FS-10LA 及 FS-10RA 先各出貨 15 件, 謝謝!

D 版: FS-15 浴室位不需批擋網。

C 版: 附上防水片出貨分批和包裝打紮方法(已和地盤夾好)。

只放行生產 T1,2,3 的 9-17/F 和 18/F-21/F。

地盆: 安裝樣板層時, 請覆尺防水片能否按此理論數, 出餘下大貨 B: 提供防水片分層
請按加工圖生產防水片送地盆, 所有防水片需銘化

生統: 防煙片需要批擋網

地盆/生統: 鵝頭位獨立包裝, 保持生產, 待地盆通知出貨。

FS-11, FS-15 是 SmokeSeal 基仔面防煙片 優先生產和出貨

請在 2023.04.13 前完成上列要求。
P. 7

附: 頁

原合約工程包

原合約工程加 / 減賬

新工程報價

分發東莞各部門 :

() 生產技術總監 連附件 () 技術部 連附件 () 生產部 連附件 () 機械設計部 連附件

() 採購部 連附件 (✓) 生產統籌部 連附件 (✓) 小羅&清 連附件

() 質檢部 連附件 () 會計部 連附件 () 報關組 連附件 (✓) 其他 楊榮輝 連附件

分發香港各部門 :

() 行政部 連附件 () 會計部 連附件 () 統籌部 連附件 (✓) 工程部地盤科文 積哥 連附件

() 採購部 連附件 () QS 部 連附件 () 維修部 連附件 () 其他 _____ 連附件

傳遞編號 :

發件人簽署 :

HK 600 / 23

項目經理簽署 :

 美特鋁質有限公司 MIDI Aluminium Fabricator Ltd.			工程號 J858 地盘 康城11期	類別 制圖 W. E. X	物料號 - 2022-08-11	圖號 FS-15-227
修改 - 日期 -	採用工廠 材料颜色 CHROMATE	地盤 ✓ 材料 1.5mm THK. 铝板	图纸名称 铝防水板加工图	復核 - 批准 -	數量 - 單件重量 - (KG)	

石

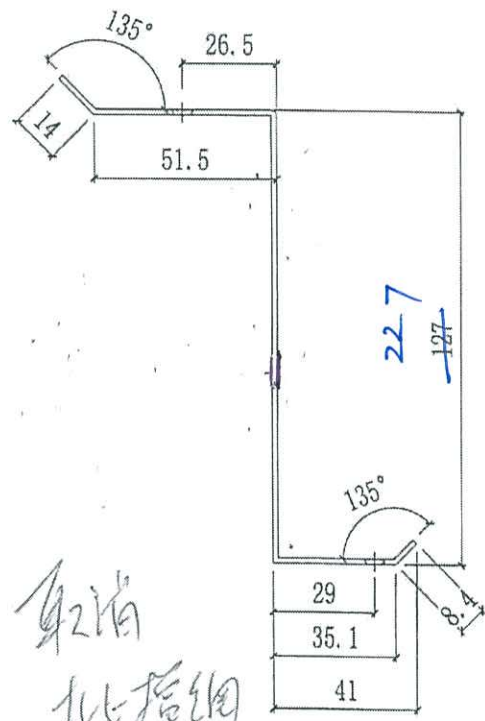
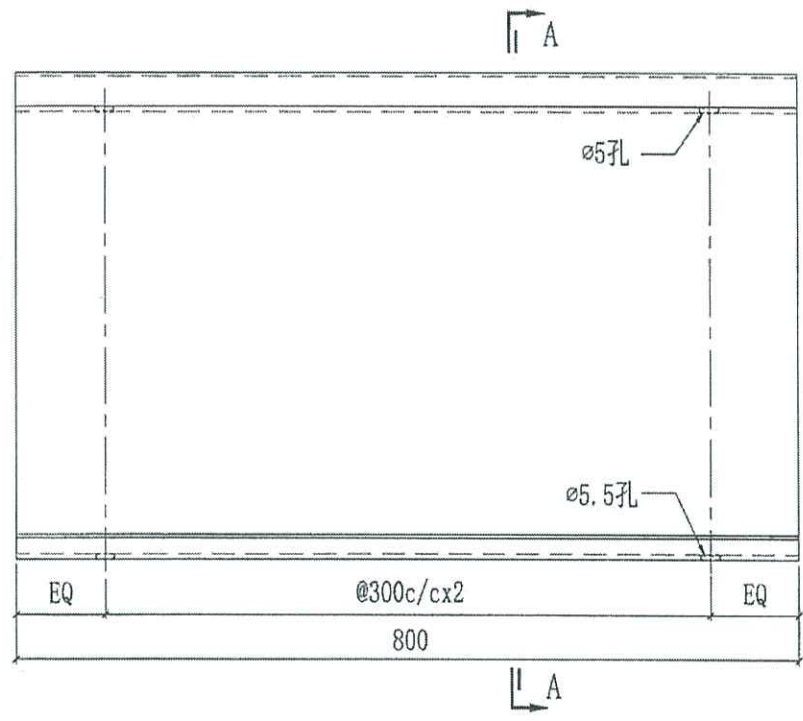

取消
此部份

樓層

合計數量	94		
T3A-CW2	49	9~66/F	11, 40/F除外
T2A-CW2	49	9~66/F	11, 40/F除外
T1A-CW1	45	9~61/F	11, 40/F除外
位置	數量	樓層	

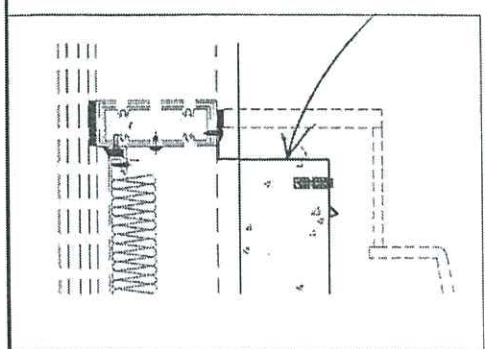

取消此

From: Ka Hei Wong <KaHei.Wong@gammonconstruction.com>
To: "jason.lcs.midi@gmail.com" <jason.lcs.midi@gmail.com>,
"ant.ysy.midi@gmail.com" <ant.ysy.midi@gmail.com>,
"Helen.csk.midi@gmail.com"
<Helen.csk.midi@gmail.com>,
"paul.wpc.midi@gmail.com"
<paul.wpc.midi@gmail.com>,
"alice.h@success-base.com"
<alice.h@success-base.com>
Copies to: Rick Kwok Ho Chung <Rick.Chung@gammonconstruction.com>,
Jun Leung Wai Tsui
<Jun.Tsui@gammonconstruction.com>,
Brian Pak Ki Ng
<Brian.Ng@gammonconstruction.com>,
Woody Man Him Wong
<Woody.Wong@gammonconstruction.com>,
Terry Kai Tai Leung
<Terry.KT.Leung@gammonconstruction.com>,
Paco Kwan Pang Ma
<Paco.Ma@gammonconstruction.com>,
Ben Kwok Pan Chan
<Ben.Chan@gammonconstruction.com>
Subject: FW: J3931 (LP11) - RFI to RLP - Request for information of size for
R.C curb at Tower 1 - 3 Flat AB [ref.: P19084NT/RFI/A/474 (Rev.2)]
Date sent: Sat, 25 Mar 2023 01:05:11 +0000

Dear All,

Please find the attached RFI reply by RLP for your further action. Many thanks.

Best Regards,

Wong Ka Hei

13931 Lohas Park Package 11

Tel: 9526 4768

From: Marina TONG [RLPHK] <marinatong@rlp.asia>

Sent: 24 March, 2023 5:26 PM

To: J3931 <j3931@gammonconstruction.com>; Florence CHEUNG [RLPHK] <florencecheung@rlp.asia>; Ginny CHAU [RLPHK] <ginnychau@rlp.asia>; Kenneth WONG [RLPHK] <kennethwong@rlp.asia>; Marvin Wong - RLP (Ra) <rss19084mw@rlphk.com>; RLP Project email - 3931 <p19084@rlphk.com>; Tracy LEUNG [RLPHK] <tracyleung@rlp.asia>; Andy Chan Yan Wai <andywchan@sino.com>; Chan Chun Kit - Sino <chanchunkit@sino.com>; Chan Pui Huen - Sino <chanpuihuen@sino.com>; Cheung Ka Ho - Sino <cheungkaho@sino.com>; Daniel Chan - Sino <danielchan@sino.com>; Davy Ko - Sino <davyko@sino.com>; Eddy Zhang - Sino <eddyzhang@sino.com>; Francis Lai - Sino <francislai@sino.com>; Herbert Thung - Sino <herbertthung@sino.com>; Iris Ng - Sino <irisng@sino.com>; Janie Share-Sino <janieshare@sino.com>; Joe Chiu - Sino <joechiu@sino.com>; Kenneth Leung - Sino <kennethleung@sino.com>; Kenny Kong - Sino <yiusiukong@sino.com>; KH Leung - Sino <leungkoonhung@sino.com>; Lai Chin Pang - Sino <laichinpang@sino.com>; Lai King Lung - Sino <laikinlung@sino.com>; Lam Lai Chung - Sino <lamlaichung@sino.com>; Leung Chun Ming - Sino <leungchunming@sino.com>; Marcus Kee - Sino <marcuskee@sino.com>; Nick Cheng - Sino

<nickcheng@sino.com>; Ron Lee@sino <ronlee@sino.com>; Sherry Leung- Sino <sherryleung@sino.com>; Simon Chung - Sino <simonchung@sino.com>; Simon Leung - Sino <simonspleung@sino.com>; Sino Project email <tkotl70@sino.com>; Stephen Chow - Sino (facade) <stephenchow@sino.com>; Terry Wan - Sino (facade) <terrywan@sino.com>; Tobias Pun - Sino <tobiaspun@sino.com>; Yeung Pui Keung - Sino <yeungpuikeung@sino.com>; Yung Sik Hon <yungsikhon@sino.com>; Au Ho Fo - MTRC <hofoau@mtr.com.hk>; CHEUNG Jacky Ho Leung (張浩樑) <JACKYCHL@mtr.com.hk>; K S Lee - MTRC <leeks@mtr.com.hk>; Max Cheung - MTR <maxcpcheung@mtr.com.hk>; Tony Fan - MTRC <tonyfan@mtr.com.hk>; Cole Li - 3931 <cole.li@aecom.com>; Hong Wang - AECOM 3931 <hong.wang2@aecom.com>; Jasper Sin - AECOM 3931 <jasper.sin@aecom.com>; Louis Lai - AECOM 3931 <louis.lai@aecom.com>; Billy Chan - AECOM (RE) <Billy.chan2@aecom.com>; Edward Tay - AECOM (RE) <Edward.tay@aecom.com>; Haywood Cheung - AECOM (RE) <Haywood.cheung@aecom.com>; Nikki Yang - AECOM (RE) <Nikki.Yang@aecom.com>; Ray Wong - AECOM (RE) <ray.wong@aecom.com>; Simon Tso - AECOM (RE) <simon.tso@aecom.com>; Beria Project email - (3931) <m895@beria.com.hk>; Alfred Lau - WSP <alfred.lau@wsp.com>; Billy Luk - WSP <billy.luk@wsp.com>; Helen Chan <Helen.Chan@wsp.com>; Joseph Ku - WSP <joseph.ku@wsp.com>; KH Ho - WSP <King-Hung.Ho@wsp.com>; Simon Kaan - WSP <simon.kaan@wsp.com>; Tommy Leung - WSP <tommy.leung@wsp.com>; WSP - Cindy Man <Cindy.Man@wsp.com>; WSP Project A/C - 3931 <hkg-2513134A@wsp.com>; WSP(E&M) Project A/C - 3931 <PG-MEP-2502442A@wsp.com>; Chris Tong - WSP (Safety) <chris.tong@wsp.com>; L Y Pun - WSP (Safety) <Lai-Yin.Pun@wsp.com>; Louis Siu - WSP (Safety) <Louis.Siu@wsp.com>

Cc: Amelia Wai Man Cheng <Amelia.Cheng@gammonconstruction.com>; Andrew Chi Ho Tam <Andrew.Tam@gammonconstruction.com>; Ason Chak Kwan Lin <Ason.Lin@gammonconstruction.com>; Ben Kwok Pan Chan <Ben.Chan@gammonconstruction.com>; Benny Kam Fai Wong <Benny.Wong@gammonconstruction.com>; Benson Yee Ching Wong <Benson.Wong@gammonconstruction.com>; Billy Kin Pui Kan <Billy.Kan@gammonconstruction.com>; Brian Pak Ki Ng <Brian.Ng@gammonconstruction.com>; Candy Wing Yee Lau <Candy.WY.Lau@gammonconstruction.com>; Chase Ka Lok Yau <Chase.Yau@gammonconstruction.com>; Ching Man Yung <ChingMan.Yung@gammonconstruction.com>; Donny Chi Yung Lo <Donny.Lo@gammonconstruction.com>; Edward Shing Chi Chiang <Edward.Chiang@gammonconstruction.com>; Eita Yin Kam Lam <YinKam.Lam@gammonconstruction.com>; Eric Ka Shun Hao <Eric.Hao@gammonconstruction.com>; Esther Sik Yee Wong <Esther.Wong@gammonconstruction.com>; Eunice Yuet Shuen Tang <Eunice.Tang@gammonconstruction.com>; Felix Chun Hung Huen <Felix.Huen@gammonconstruction.com>; Harris Kam Ho Chan <Harris.Chan@gammonconstruction.com>; Ho Yin Mo <HoYin.Mo@gammonconstruction.com>; Hugo Wai Kit Chu <Hugo.Chu@gammonconstruction.com>; Jerry Ming Hung Ng <Jerry.Ng@gammonconstruction.com>; Jun Leung Wai Tsui <Jun.Tsui@gammonconstruction.com>; Ka Hei Wong <KaHei.Wong@gammonconstruction.com>; Kelvin Tsz Ki Chan <Kelvin.TK.Chan@gammonconstruction.com>; Ken Hoi Ming Wong <Ken.HM.Wong@gammonconstruction.com>; Lawrence Wai Hung Pun <Lawrence.Pun@gammonconstruction.com>; Matthew Chun Keen Wong

As per discussed with SINO & Moty, it is confirmed here will be fill-up the concrete.

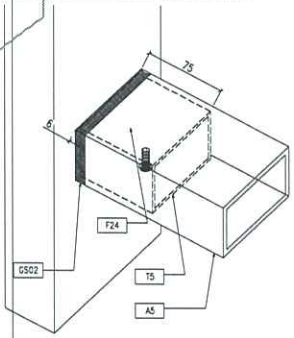

3D-VIEW

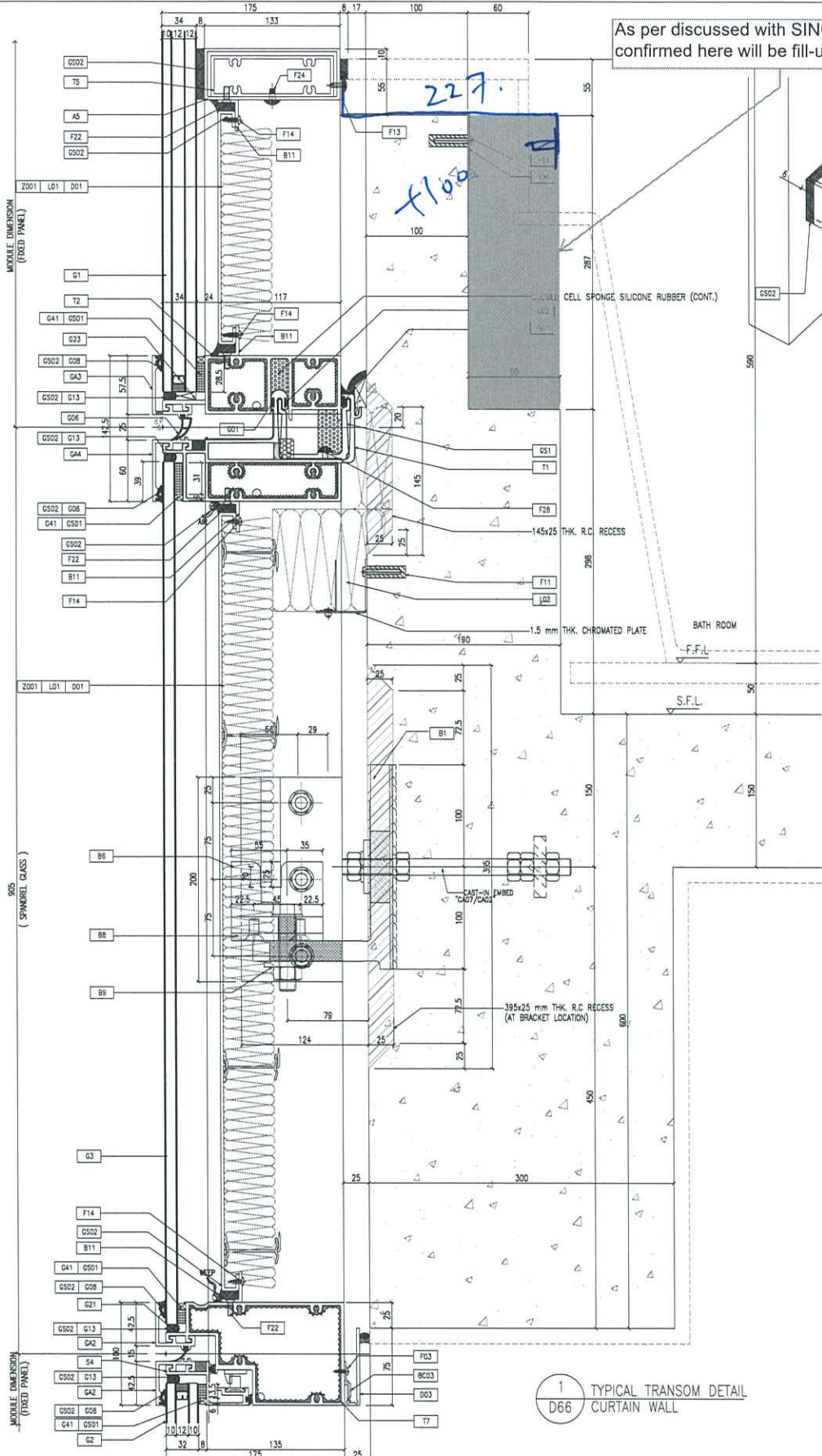

1 TYPICAL TRANSOM DETAIL
D66 CURTAIN WALL

<p>DATE: 22-OCT-21 SCALE: 1:2(A1)</p> <p>DRAWN BY: CHECKED BY:</p>		<p>DATE: 22-OCT-21 SCALE: 1:2(A1)</p> <p>DRAWN BY: CHECKED BY:</p>																	
<p>TITLE: TYPICAL MULLION DETAIL FOR CURTAIN WALL</p>																			
<p>PROJECT: PROPOSED RESIDENTIAL DEVELOPMENT AT NO. 709F, PHASE 11, LOHAS PARK, TSEUNG KWAN O, N.T.</p>																			
<p>JOB NO.: J-858</p>																			
<p>REVISIONS:</p> <table border="1"> <thead> <tr> <th>NO.</th> <th>DATE</th> <th>DESCRIPTION</th> <th>BY</th> </tr> </thead> <tbody> <tr> <td>1</td> <td>22/10/21</td> <td>ISSUED AS PER COMMENTS</td> <td>LS</td> </tr> <tr> <td>2</td> <td>22/10/21</td> <td>REVISED AS PER COMMENTS</td> <td>LS</td> </tr> <tr> <td>3</td> <td>26/10/21</td> <td>REVISED AS PER COMMENTS</td> <td>LS</td> </tr> </tbody> </table>				NO.	DATE	DESCRIPTION	BY	1	22/10/21	ISSUED AS PER COMMENTS	LS	2	22/10/21	REVISED AS PER COMMENTS	LS	3	26/10/21	REVISED AS PER COMMENTS	LS
NO.	DATE	DESCRIPTION	BY																
1	22/10/21	ISSUED AS PER COMMENTS	LS																
2	22/10/21	REVISED AS PER COMMENTS	LS																
3	26/10/21	REVISED AS PER COMMENTS	LS																
<p>NOTE:</p> <ol style="list-style-type: none"> ALL DIMENSIONS ARE IN mm. ALL ELEVATIONS ARE VIEWED FROM OUTSIDE. ALL DIMENSIONS TO BE VIEWED ON SITE BEFORE FABRICATION. <p>LEGEND:</p> <p>(A) DETAIL MARK NO.</p> <p>(R) REFER SHEET NO.</p> <ol style="list-style-type: none"> F.F.L. - FINISHED FLOOR LEVEL S.F.L. - STRUCTURAL FLOOR LEVEL (R) - REVERSED DETAIL. 																			
<p>CLIENT: 信和置業有限公司 Sino Land Company Limited</p>		<p>ARCHITECT: Ronald Lu & Partners (HK) Ltd. Ronald Lu & Partners (香港) 有限公司</p>																	
<p>STRUCTURAL ENGINEER: Gammon</p>		<p>FAÇADE CONSULTANT: AECOM</p>																	
<p>MAIN CONTRACTOR:</p>																			



REQUEST FOR INFORMATION

Project Proposed Residential Development at TKOTL 70RP, Phase 11, Lohas Park, Tseung Kwan O, New Territories
Works Main Contract
Contract No. J3931
Ref. No. P19084NT/RFI/A/474 (Rev.2)
GECCL Ref. J3931/304/D09353
Date 31 Jan 2023
To / Attn RLP / Mr. Kenneth Wong / Mr. Florence Cheung
Subject Request for information of size for R.C curb at Tower 1 - 3 Flat AB

Anticipated date of response 14 Feb 2023
Implications [] Time Implication / [X] Cost Implication / [] Abortive Works

Query: The request is for clarification of below noted query.

Related Specification N/A
Related Drawing SK-01 to SK-06
Descriptions With referring to discussed on interior design meeting dated 01/12/2022 with SINO & Moty, it is confirmed the details as below:

1. Confirmed that the R.C. curb will be revise the size and shape as per the attachment.

Enclose please find the attachment for your easy reference.

Matthew Kwong
For and on behalf of
Gammon Engineering & Construction Company Limited

* Delete as appropriate
[] w/e

Note: Unless we receive any further information or dissent from the Consultant within 7 days from the date of this RFI, the above contents will be deemed to be a valid instruction from the Consultant. We shall follow the above to proceed with work planning, material ordering, and construction works accordingly.

RESPONSE TO RFI

Date 24 Mar 2023

Response Please ensure proper waterproofing detail to be applied between the bathtub finish and RC curb. Please coordinate with Midi and interior sub-contractor for such detail.



For and on behalf of
Ronald Lu & Partners (Hong Kong) Ltd. SKH/ WYF/ TTC

[] w/e

Form RLP/RFI

Received by SE / BS / LA /

Received by RLP

Table with columns for Action by, cc, w/e, w/o and various project roles like MTRC (Site), MTRC (STR), etc., with checkboxes and names.

Replied by SE / Date

Replied by BS / Date

Replied by RLP / Date 24 Mar 2023

Table with columns for Action by, cc, w/e, w/o and various project roles like MTRC (Site), MTRC (STR), etc., with checkboxes and names.

Location Plan of Tower 3 Flat A-B

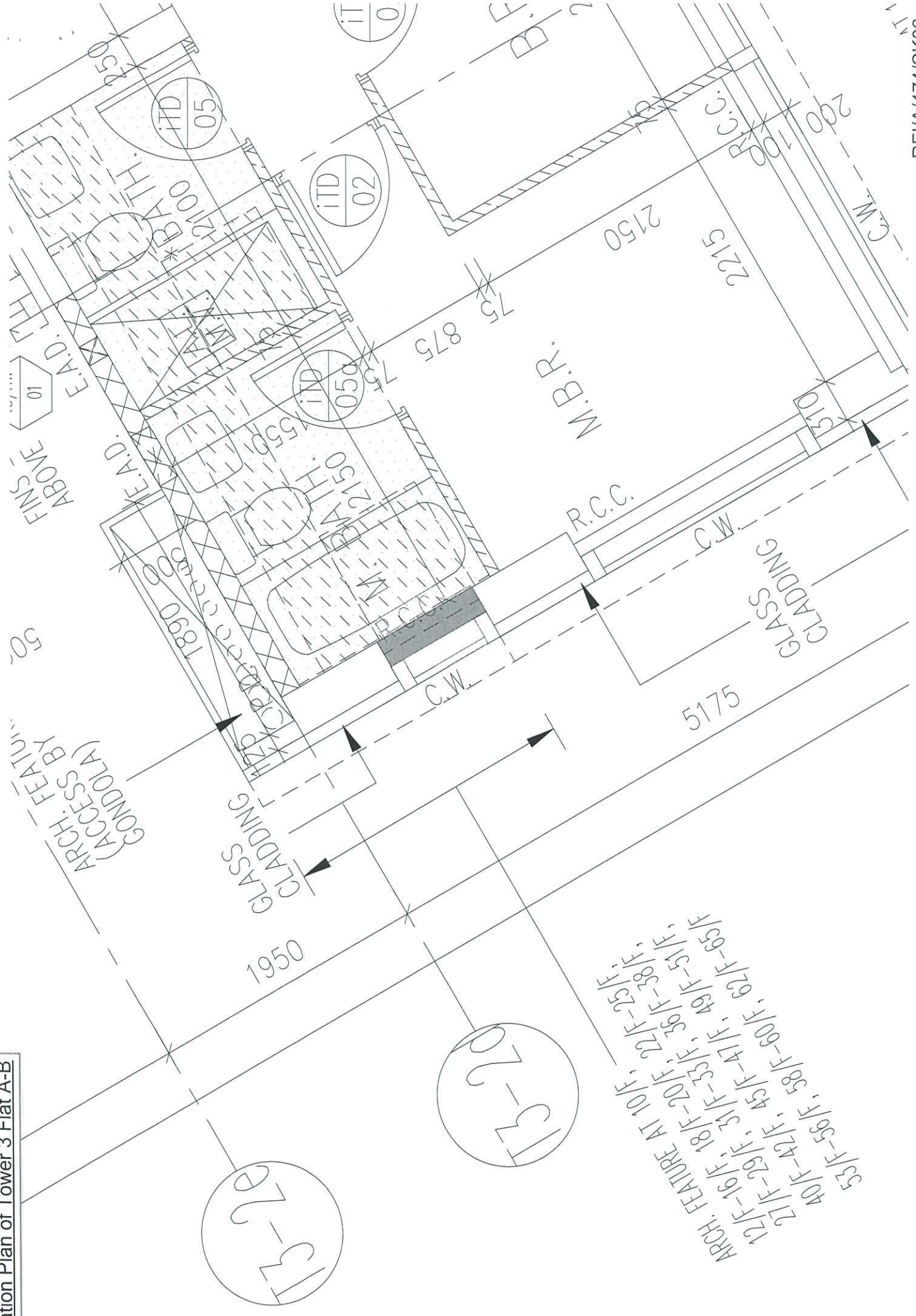

ARCH. FEATURE AT 10/F,
 12/F-16/F, 18/F-20/F, 21/F-25/F,
 27/F-29/F, 31/F-33/F, 36/F-38/F,
 40/F-42/F, 45/F-47/F, 49/F-51/F,
 53/F-56/F, 58/F-60/F, 62/F-65/F

Location Plan (Interior Design)

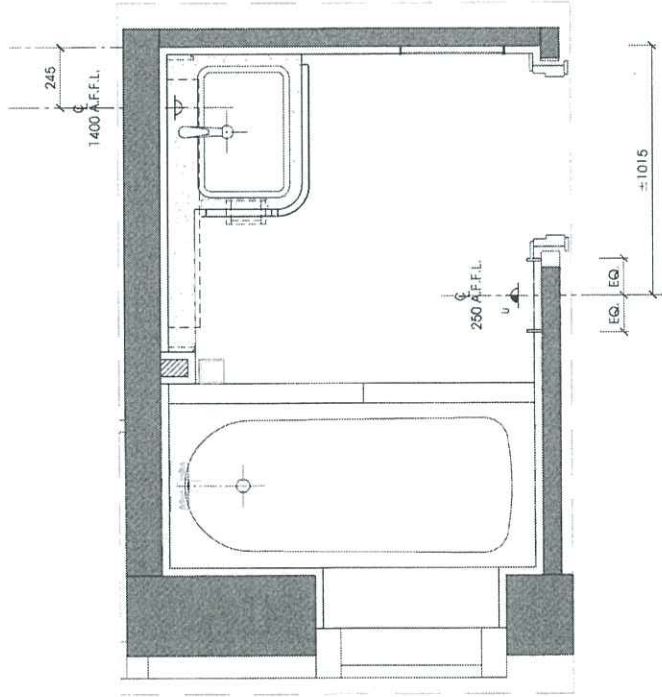

SOCKET PLAN
SCALE: 1:20

MOTY'S DESIGN
TENDER ADDENDUM
NO. 1
Date: 31/12/2021
MOTY'S DESIGN
Arch. Information
GBP AI No.: A/GBP/C2/10
File Name: -
Date: 2021-11-16

Job No. MDJC-164
Scale: 1:20
Date: 07 SEP. 2021
Drawn: LH
Revision:
A. 29 OCT. 2021 GENERAL REVISION
B. 21 DEC. 2021 GENERAL REVISION
Rev. No. T/TB03/P03
Rev. B

Drawing Title
ELECTRICAL PLAN
FOR TYPICAL BATHROOM
TYPE: TB-03

Project
PROPOSED RESIDENTIAL AND
COMMERCIAL DEVELOPMENT
AT LOHAS PARK 11
TSEUNG KWAN O, TOWN LOT NO.70

General Notes
This drawing and design are copyright
of the authorized person. No portion
may be reproduced without the written
consent of the authorized person.
Responsibility for existing works to be
verified on site. This drawing shall be
used in accordance with the specification
and conditions of contract.

MOTY'S DESIGN
14/F, Chung Horn Building
1 Lockhart Road, Wai Chai, HK
T: (852) 2602 0806
motydesign.com.hk

RPZ/A/444 / Sk-04

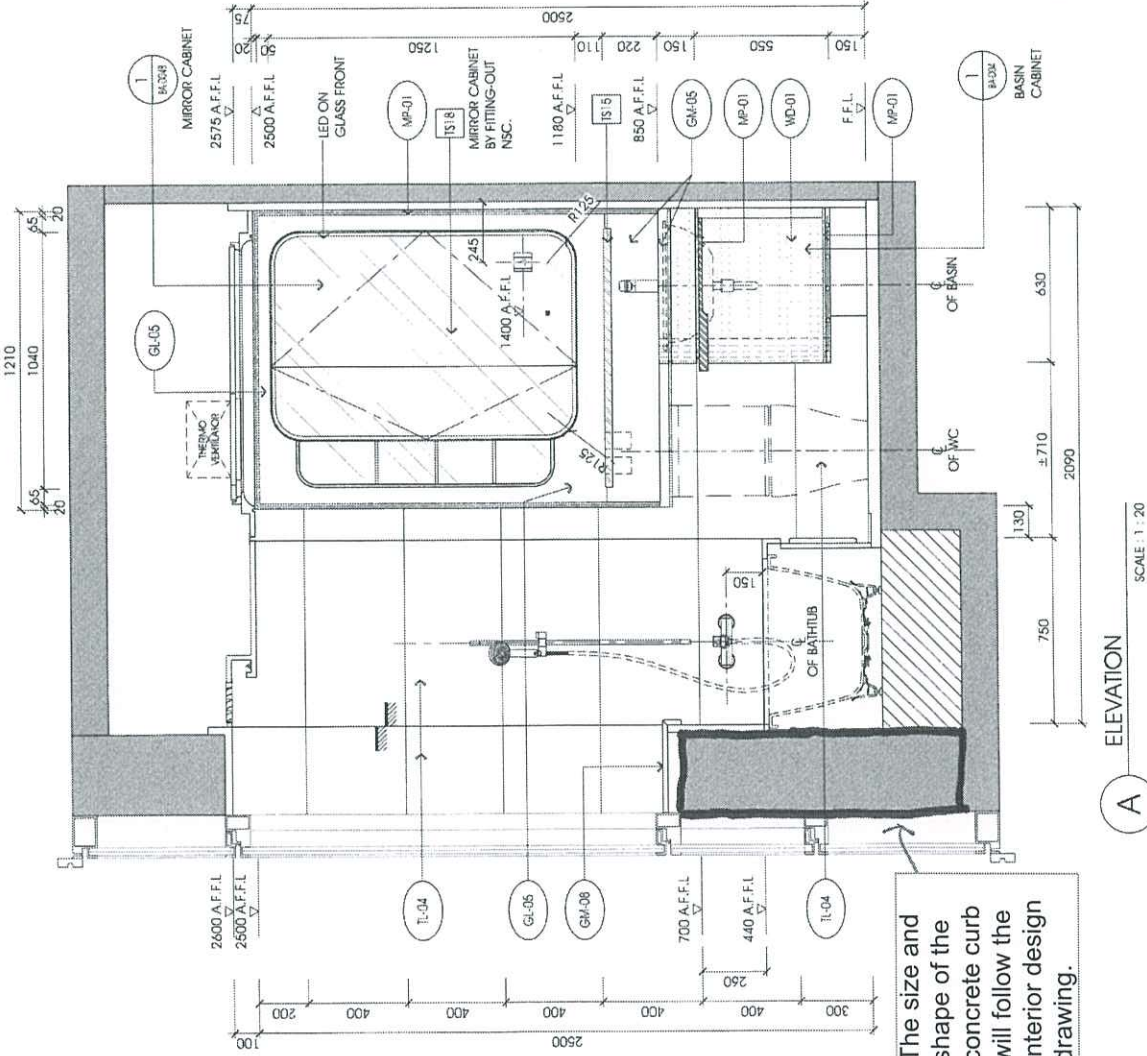

A ELEVATION
SCALE: 1:20

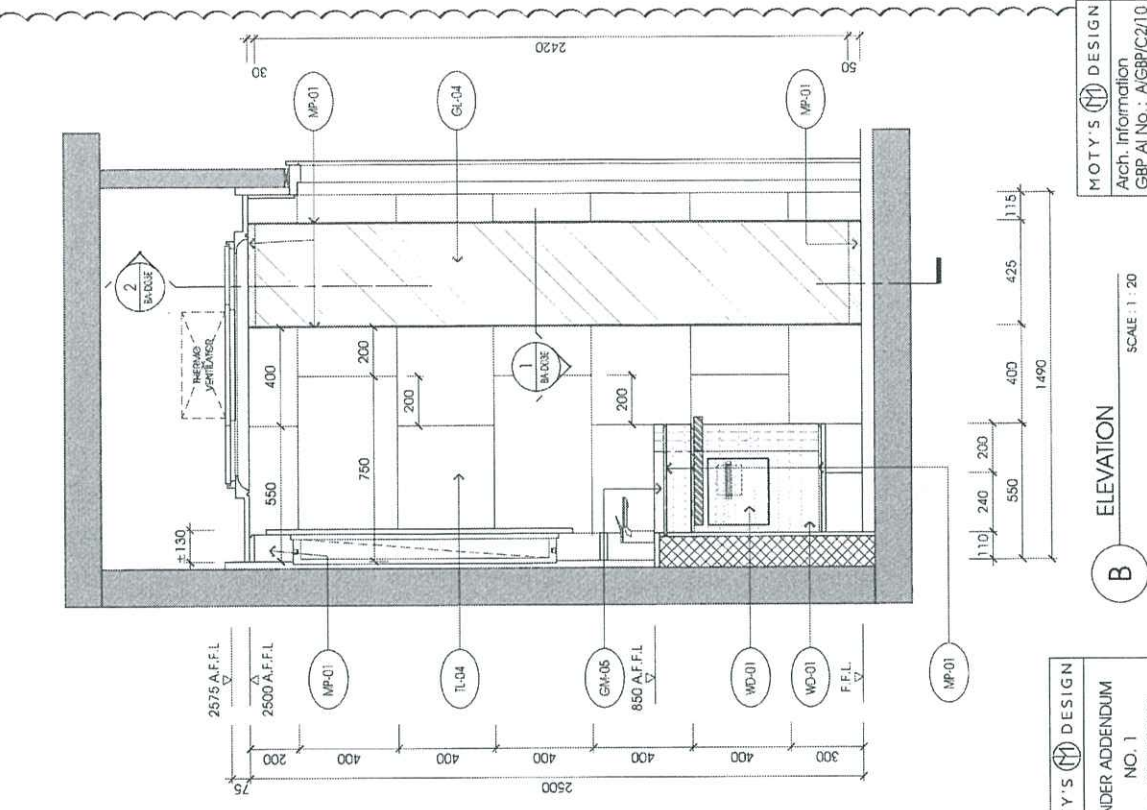

B ELEVATION
SCALE: 1:20

MOTY'S DESIGN
TENDER ADDENDUM
NO. 1
Date: 31/12/2021

MOTY'S DESIGN
Arch. Information
GBP At No.: AIGBPC2/10
File Name: -
Date: 2021-11-16

Revision
A. 29 OCT, 2021 GENERAL REVISION
B. 21 DEC, 2021 GENERAL REVISION

Job No. MDJC164
Scale 1:20
Date 07 SEP, 2021
Drawn LH

Proj. No. T/TB03/E01
Date 2021-11-16

Drawing Title
ELEVATION FOR TYPICAL BATHROOM
TYPE:TB-03

Project
PROPOSED RESIDENTIAL AND COMMERCIAL DEVELOPMENT AT LOHAS PARK 11 TSEUNG KWAN O, TOWN LOT NO.70

General Notes
This drawing and design are copyright of the authorized person. No portion may be reproduced without the written permission of the authorized person. Measurements to existing works to be verified on site. The drawing is for informational purposes only and is not for construction and condition of contract.

MOTY'S DESIGN
14/F, Chung Hom Building
1 Lockhart Road, Wan Chai, HK
1183212622@moty.com.hk
motydesign.com.hk

RZ/A/4741 SK-05