



工程指示 / 要求簡箋(E.I.)

工程指示編號：EI / 5023 / 22

修改版次： -

工程編號： J - 858

工程名稱：將軍澳日出康城 11

工程項目：趟門廠內樣板 安裝和試水 (T1A-SD-B1)

收件人：生統 / 王良

發件人：Ant Yeung

日期：23/08/2022

要求提供 / 確認 事項：

- | | | |
|------------------------------------|-------------------------------------|-------------------------------|
| <input type="checkbox"/> 初步鋁料 B.M. | <input type="checkbox"/> 加工拆圖，然後生產 | <input type="checkbox"/> 尺寸表 |
| <input type="checkbox"/> 正式鋁料 B.M. | <input type="checkbox"/> 技術上資料 / 指示 | <input type="checkbox"/> 報價 |
| <input type="checkbox"/> 配件 B.M. | <input type="checkbox"/> 樣辦或貨品說明書 | <input type="checkbox"/> 分判合約 |
- 內容：

請於廠內安裝一幅趟門 T1A-SD-B1 連頂底橫和兩企。需安裝玻璃和加壓試水 (40PSI)

拆圖部留意：請提供拆圖 (T1A-SD-B1) 1幅 (鋁料 / 玻璃 等等)

完成廠內樣板後，地盆再需要另做一幅(T1A-SD-B1) 供業主視察 謝謝！

請在 2022.08.26 前完成上列要求。

附：4 頁

原合約工程包

原合約工程加 / 減賬

新工程報價

分發東莞各部門：

- | | | | |
|--|--|---|---|
| <input type="checkbox"/> 生產技術總監 <input type="checkbox"/> 連附件 | <input type="checkbox"/> 技術部 <input type="checkbox"/> 連附件 | <input type="checkbox"/> 生產部 <input type="checkbox"/> 連附件 | <input type="checkbox"/> 機械設計部 <input type="checkbox"/> 連附件 |
| <input type="checkbox"/> 採購部 <input type="checkbox"/> 連附件 | <input checked="" type="checkbox"/> 生產統籌部 <input type="checkbox"/> 連附件 | <input checked="" type="checkbox"/> 小羅 & 清 <input type="checkbox"/> 連附件 | <input checked="" type="checkbox"/> 水洪 <input type="checkbox"/> 連附件 |
| <input type="checkbox"/> 質檢部 <input type="checkbox"/> 連附件 | <input type="checkbox"/> 會計部 <input type="checkbox"/> 連附件 | <input type="checkbox"/> 報關組 <input type="checkbox"/> 連附件 | <input checked="" type="checkbox"/> 其他 楊榮輝 <input type="checkbox"/> 連附件 |

BUN 連附件 提供拆圖.

分發香港各部門：

- | | | | |
|---|--|---|---|
| <input type="checkbox"/> 行政部 <input type="checkbox"/> 連附件 | <input type="checkbox"/> 會計部 <input type="checkbox"/> 連附件 | <input type="checkbox"/> 統籌部 <input type="checkbox"/> 連附件 | <input checked="" type="checkbox"/> 工程部地盤科文 <input type="checkbox"/> 連附件 積哥 |
| <input type="checkbox"/> 採購部 <input type="checkbox"/> 連附件 | <input type="checkbox"/> QS 部 <input type="checkbox"/> 連附件 | <input type="checkbox"/> 維修部 <input type="checkbox"/> 連附件 | <input type="checkbox"/> 其他 _____ <input type="checkbox"/> 連附件 |

傳遞編號：

HK 1399 / 22

發件人簽署：

項目經理簽署：

B.D. REF : _____

CLIENT :  信和置業有限公司
Sino Land Company Limited



ARCHITECT :  Ronald Lu & Partners
Ronald Lu & Partners (HK) Ltd.
呂克萍建築師事務所 (香港) 有限公司

MAIN CONTRACTOR :  Gammon

STRUCTURAL ENGINEER :  AECOM

FAÇADE CONSULTANT:  AECOM

NOTE :
1. ALL DIMENSIONS ARE IN mm.
2. ALL ELEVATIONS ARE VIEWED FROM OUTSIDE.
3. ALL DIMENSIONS TO BE VERIFIED ON SITE BEFORE FABRICATION.

LEGEND :
 DETAIL MARK NO.
 REFER SHEET NO.
1. F.F.L. --- FINISHED FLOOR LEVEL.
2. S.F.L. --- STRUCTURAL FLOOR LEVEL.
3. (R) --- REVERSED DETAIL.

JOB NO. : J-858
PROJECT : PROPOSED RESIDENTIAL DEVELOPMENT
AT TROTIL ZORP, PHASE 11, LOHAS PARK
ISEUNG KWAN O, N.T.

TITLE : TYPICAL SLIDING DOOR
AT TOWER 1

DATE : 14-Jun-22 SCALE : 1:20(A1)
DRAWN BY : KY CHECKED BY : YB
DWC NO. : J858-CW-SD-02 REV. : -

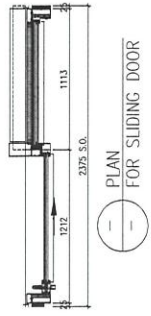
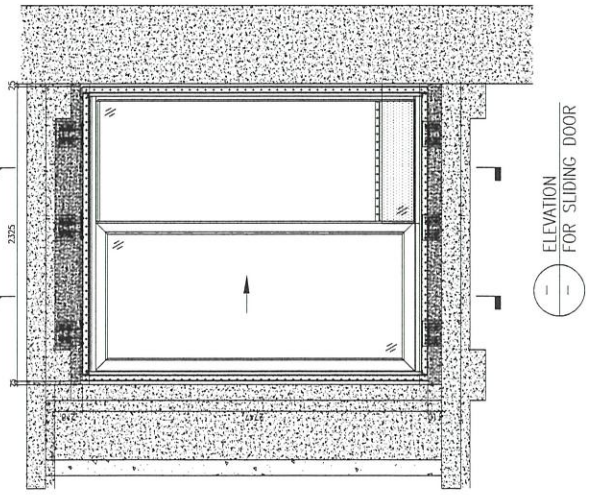
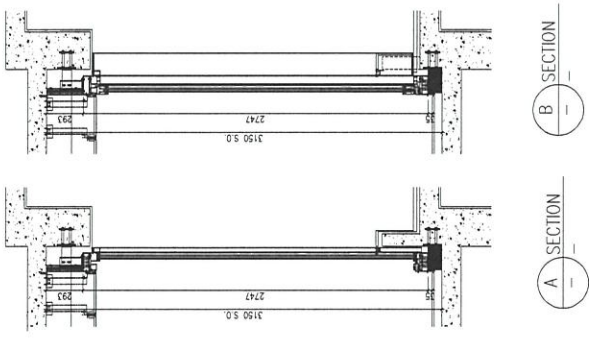
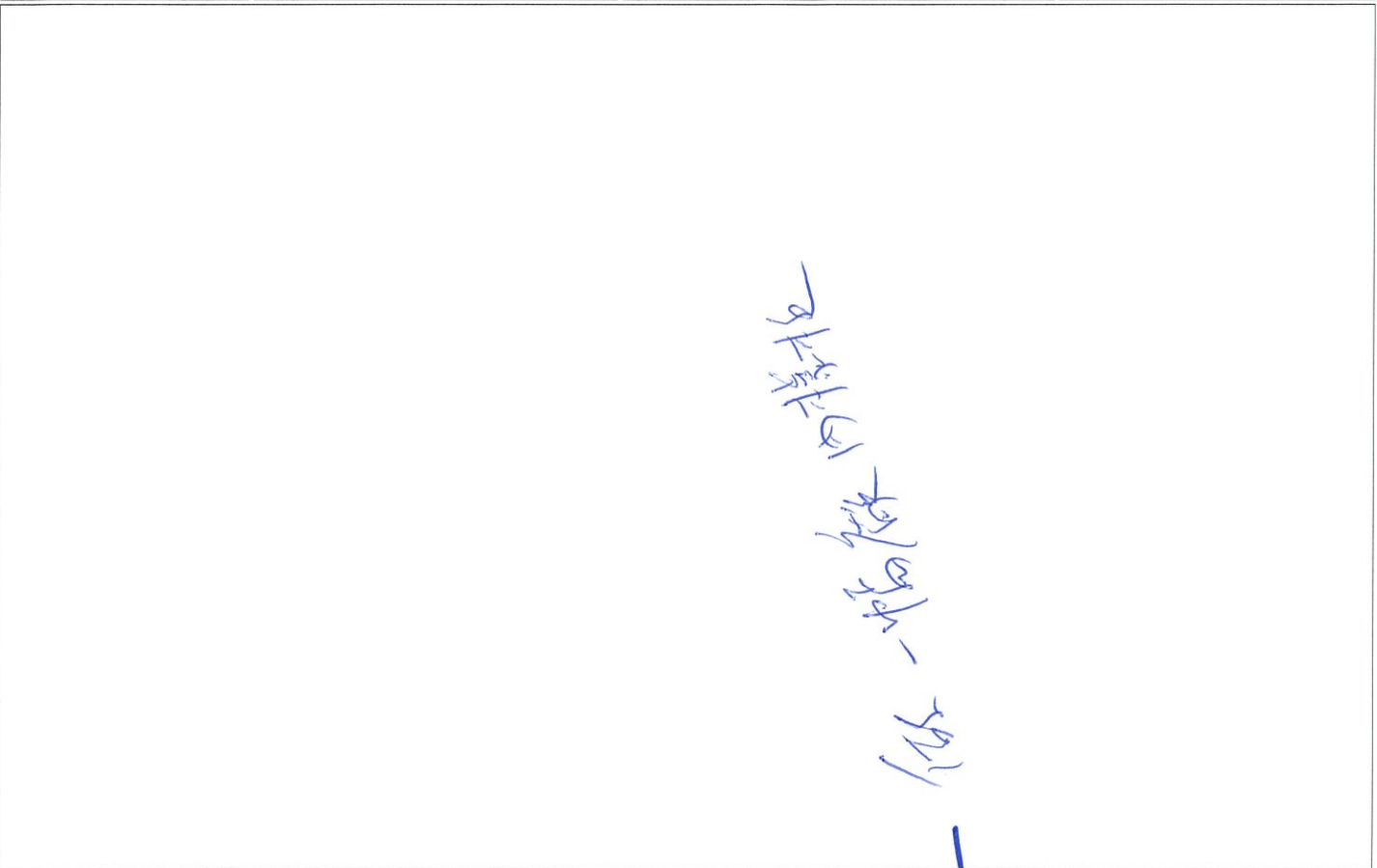

编号	位置	S.O HxW (mm)	门 HxW (mm)	数量	楼层
T1A-SD-B1	T1A-B	3150x2375	2747x2325	44	9F-60F
T2A-SD-B1	T2A-B	3150x2375	2747x2325	48	9F-65F
T3A-SD-B1	T3A-B	3150x2375	2747x2325	48	9F-65F

2747x2325 140

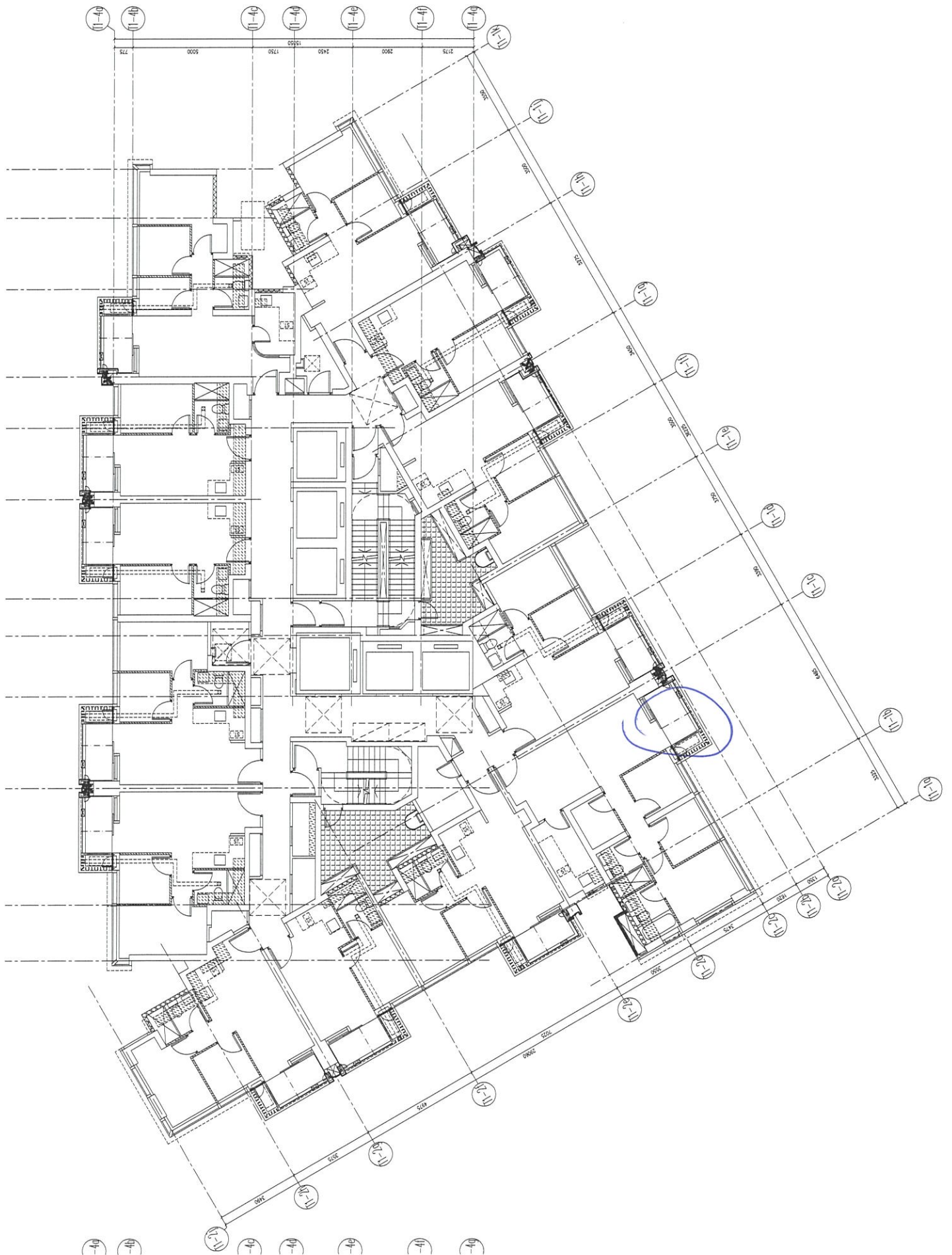

3.D. REF :

CLIENT: **Sino Land Company Limited**
 信和置業有限公司

ARCHITECT: **ronold lu & partners**
Ronald Lu & Partners (HK) Ltd.
 呂若蘭建築師事務所 (香港) 有限公司

MAIN CONTRACTOR: **Gammon**
 建築師工程師

STRUCTURAL ENGINEER: **AECOM**

FAÇADE CONSULTANT: **AECOM**

NOTE:
 1. ALL DIMENSIONS ARE IN MM.
 2. ALL ELEVATIONS ARE VIEWED FROM OUTSIDE.
 3. SQUARE DIMENSIONS ARE TO BE VERIFIED ON SITE.
 4. SQUARE DIMENSIONS ARE TO BE VERIFIED ON SITE.

LEGEND:
 DETAIL MARK NO.
 REFER SHEET NO.
 1. F.F.L. -- FINISHED FLOOR LEVEL
 2. S.F.L. -- STRUCTURAL FLOOR LEVEL
 3. (R) -- REVERSED DETAIL

NO.	DATE	REVISION
T	17/02/22	REVISED AS PER COMMENTS
L	17/02/22	REVISED AS PER COMMENTS
D	06/04/22	REVISED AS PER COMMENTS
C	23/02/22	REVISED AS PER COMMENTS
B	10/12/21	REVISED AS PER COMMENTS
A	03/12/21	REVISED AS PER COMMENTS
LS		
LS		
BY		

JOB NO.: J-858

PROJECT: PROPOSED RESIDENTIAL DEVELOPMENT AT TRAIL TOP, PHASE 11, LONG PARK, FLOOR PLAN 0, N.I.

TITLE: TYPICAL FLOOR PLAN AT TOWER 1

DATE: 22-OCT-21 SCALE: 1:75(A1)

DRAWN BY: KY CHECKED BY: YB

Units 5-6, 10, 11, 12, 13, 14, 15, 16, 17, 18, 19, 20, 21, 22, 23, 24, 25, 26, 27, 28, 29, 30, 31, 32, 33, 34, 35, 36, 37, 38, 39, 40, 41, 42, 43, 44, 45, 46, 47, 48, 49, 50, 51, 52, 53, 54, 55, 56, 57, 58, 59, 60, 61, 62, 63, 64, 65, 66, 67, 68, 69, 70, 71, 72, 73, 74, 75, 76, 77, 78, 79, 80, 81, 82, 83, 84, 85, 86, 87, 88, 89, 90, 91, 92, 93, 94, 95, 96, 97, 98, 99, 100, 101, 102, 103, 104, 105, 106, 107, 108, 109, 110, 111, 112, 113, 114, 115, 116, 117, 118, 119, 120, 121, 122, 123, 124, 125, 126, 127, 128, 129, 130, 131, 132, 133, 134, 135, 136, 137, 138, 139, 140, 141, 142, 143, 144, 145, 146, 147, 148, 149, 150, 151, 152, 153, 154, 155, 156, 157, 158, 159, 160, 161, 162, 163, 164, 165, 166, 167, 168, 169, 170, 171, 172, 173, 174, 175, 176, 177, 178, 179, 180, 181, 182, 183, 184, 185, 186, 187, 188, 189, 190, 191, 192, 193, 194, 195, 196, 197, 198, 199, 200, 201, 202, 203, 204, 205, 206, 207, 208, 209, 210, 211, 212, 213, 214, 215, 216, 217, 218, 219, 220, 221, 222, 223, 224, 225, 226, 227, 228, 229, 230, 231, 232, 233, 234, 235, 236, 237, 238, 239, 240, 241, 242, 243, 244, 245, 246, 247, 248, 249, 250, 251, 252, 253, 254, 255, 256, 257, 258, 259, 260, 261, 262, 263, 264, 265, 266, 267, 268, 269, 270, 271, 272, 273, 274, 275, 276, 277, 278, 279, 280, 281, 282, 283, 284, 285, 286, 287, 288, 289, 290, 291, 292, 293, 294, 295, 296, 297, 298, 299, 300, 301, 302, 303, 304, 305, 306, 307, 308, 309, 310, 311, 312, 313, 314, 315, 316, 317, 318, 319, 320, 321, 322, 323, 324, 325, 326, 327, 328, 329, 330, 331, 332, 333, 334, 335, 336, 337, 338, 339, 340, 341, 342, 343, 344, 345, 346, 347, 348, 349, 350, 351, 352, 353, 354, 355, 356, 357, 358, 359, 360, 361, 362, 363, 364, 365, 366, 367, 368, 369, 370, 371, 372, 373, 374, 375, 376, 377, 378, 379, 380, 381, 382, 383, 384, 385, 386, 387, 388, 389, 390, 391, 392, 393, 394, 395, 396, 397, 398, 399, 400, 401, 402, 403, 404, 405, 406, 407, 408, 409, 410, 411, 412, 413, 414, 415, 416, 417, 418, 419, 420, 421, 422, 423, 424, 425, 426, 427, 428, 429, 430, 431, 432, 433, 434, 435, 436, 437, 438, 439, 440, 441, 442, 443, 444, 445, 446, 447, 448, 449, 450, 451, 452, 453, 454, 455, 456, 457, 458, 459, 460, 461, 462, 463, 464, 465, 466, 467, 468, 469, 470, 471, 472, 473, 474, 475, 476, 477, 478, 479, 480, 481, 482, 483, 484, 485, 486, 487, 488, 489, 490, 491, 492, 493, 494, 495, 496, 497, 498, 499, 500, 501, 502, 503, 504, 505, 506, 507, 508, 509, 510, 511, 512, 513, 514, 515, 516, 517, 518, 519, 520, 521, 522, 523, 524, 525, 526, 527, 528, 529, 530, 531, 532, 533, 534, 535, 536, 537, 538, 539, 540, 541, 542, 543, 544, 545, 546, 547, 548, 549, 550, 551, 552, 553, 554, 555, 556, 557, 558, 559, 560, 561, 562, 563, 564, 565, 566, 567, 568, 569, 570, 571, 572, 573, 574, 575, 576, 577, 578, 579, 580, 581, 582, 583, 584, 585, 586, 587, 588, 589, 590, 591, 592, 593, 594, 595, 596, 597, 598, 599, 600, 601, 602, 603, 604, 605, 606, 607, 608, 609, 610, 611, 612, 613, 614, 615, 616, 617, 618, 619, 620, 621, 622, 623, 624, 625, 626, 627, 628, 629, 630, 631, 632, 633, 634, 635, 636, 637, 638, 639, 640, 641, 642, 643, 644, 645, 646, 647, 648, 649, 650, 651, 652, 653, 654, 655, 656, 657, 658, 659, 660, 661, 662, 663, 664, 665, 666, 667, 668, 669, 670, 671, 672, 673, 674, 675, 676, 677, 678, 679, 680, 681, 682, 683, 684, 685, 686, 687, 688, 689, 690, 691, 692, 693, 694, 695, 696, 697, 698, 699, 700, 701, 702, 703, 704, 705, 706, 707, 708, 709, 710, 711, 712, 713, 714, 715, 716, 717, 718, 719, 720, 721, 722, 723, 724, 725, 726, 727, 728, 729, 730, 731, 732, 733, 734, 735, 736, 737, 738, 739, 740, 741, 742, 743, 744, 745, 746, 747, 748, 749, 750, 751, 752, 753, 754, 755, 756, 757, 758, 759, 760, 761, 762, 763, 764, 765, 766, 767, 768, 769, 770, 771, 772, 773, 774, 775, 776, 777, 778, 779, 780, 781, 782, 783, 784, 785, 786, 787, 788, 789, 790, 791, 792, 793, 794, 795, 796, 797, 798, 799, 800, 801, 802, 803, 804, 805, 806, 807, 808, 809, 810, 811, 812, 813, 814, 815, 816, 817, 818, 819, 820, 821, 822, 823, 824, 825, 826, 827, 828, 829, 830, 831, 832, 833, 834, 835, 836, 837, 838, 839, 840, 841, 842, 843, 844, 845, 846, 847, 848, 849, 850, 851, 852, 853, 854, 855, 856, 857, 858, 859, 860, 861, 862, 863, 864, 865, 866, 867, 868, 869, 870, 871, 872, 873, 874, 875, 876, 877, 878, 879, 880, 881, 882, 883, 884, 885, 886, 887, 888, 889, 890, 891, 892, 893, 894, 895, 896, 897, 898, 899, 900, 901, 902, 903, 904, 905, 906, 907, 908, 909, 910, 911, 912, 913, 914, 915, 916, 917, 918, 919, 920, 921, 922, 923, 924, 925, 926, 927, 928, 929, 930, 931, 932, 933, 934, 935, 936, 937, 938, 939, 940, 941, 942, 943, 944, 945, 946, 947, 948, 949, 950, 951, 952, 953, 954, 955, 956, 957, 958, 959, 960, 961, 962, 963, 964, 965, 966, 967, 968, 969, 970, 971, 972, 973, 974, 975, 976, 977, 978, 979, 980, 981, 982, 983, 984, 985, 986, 987, 988, 989, 990, 991, 992, 993, 994, 995, 996, 997, 998, 999, 1000.

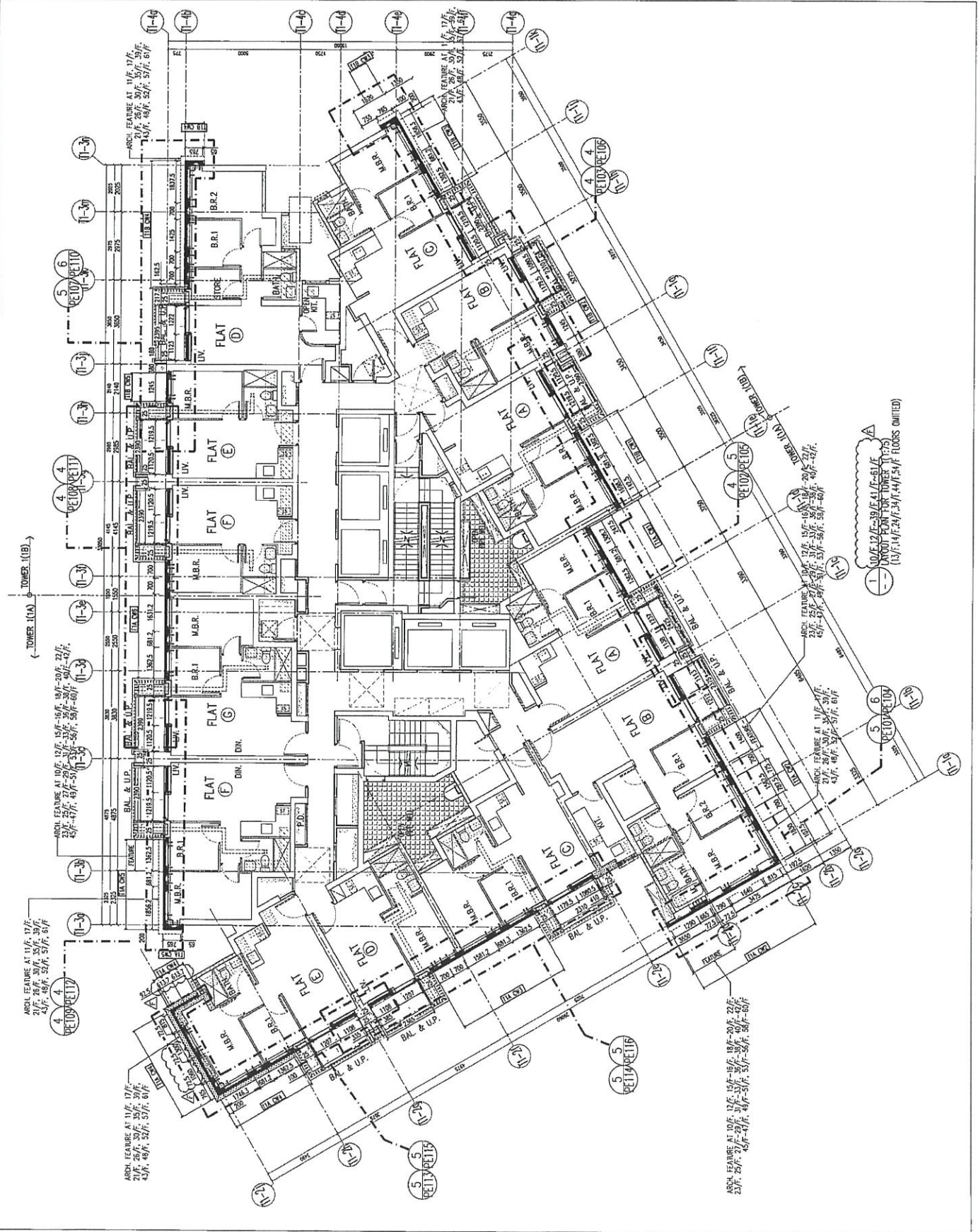

B.D. REF:

CLIENT: 信和置業有限公司
Sino Land Company Limited

ARCHITECT: Ronald Lu & Partners
Ronald Lu & Partners (HK) Ltd.
香港註冊建築師事務所(註冊)有限公司

MAIN CONTRACTOR: Gammon

STRUCTURAL ENGINEER: AECOM
FACE CONSULTANT: AECOM

NOTE:
1. ALL DIMENSIONS ARE IN MM.
2. ALL ELEVATIONS ARE VIEWED FROM OUTSIDE.
3. ALL DIMENSIONS TO BE VERIFIED ON SITE BEFORE FABRICATION.

LEGEND:
1. DETAIL MARK NO.
2. REFER SHEET NO.
3. F.F.L. --- FINISHED FLOOR LEVEL
4. F.L. --- FLOOR LEVEL
5. --- RECESSED DETAIL

F	24/07/22	REVISION AS PER COMMENTS	LS
E	22/06/22	REVISION AS PER COMMENTS	LS
D	09/04/22	REVISION AS PER COMMENTS	LS
C	24/07/21	REVISION AS PER COMMENTS	LS
B	20/07/21	REVISION AS PER COMMENTS	LS
A	03/07/21	REVISION AS PER COMMENTS	LS
REV	04		0408

JOB NO.: J-858
PROJECT: PROPOSED RESIDENTIAL DEVELOPMENT
AT MOUL TONG, PHASE 11, LOHAS PARK
TEI SHING KWAN O, N.T.

TITLE: TYPICAL FLOOR PARTIAL
ELEVATION & SECTION, PLAN
FOR CURTAIN WALL (TOWER 1)

DATE: 22-06-21 SCALE: 1:50(A1)

DRAWN BY: MIDY ARCHITECTURE ASSOCIATES LTD.
MIDI ARCHITECTURE ASSOCIATES LTD.
Units G-8, Sunny Industrial Centre, 1/F
140, MAGNETIC LANE, TAI KONG, KOWLOON, HONG KONG
TEL: (852) 27222666

REV: F

