



工程指示 / 要求簡箋(E.I.)

工程指示編號：EI / 5023 / 22

修改版次： A

工程編號： J - 858

工程名稱：將軍澳日出康城 11

工程項目：趟門廠內樣板 安裝和試水 (T1A-SD-F1)

收件人：生統 / 王良

發件人： Ant Yeung

日期：06/01/2023

要求提供 / 確認 事項：

- | | | |
|------------------------------------|-------------------------------------|-------------------------------|
| <input type="checkbox"/> 初步鋁料 B.M. | <input type="checkbox"/> 加工拆圖，然後生產 | <input type="checkbox"/> 尺寸表 |
| <input type="checkbox"/> 正式鋁料 B.M. | <input type="checkbox"/> 技術上資料 / 指示 | <input type="checkbox"/> 報價 |
| <input type="checkbox"/> 配件 B.M. | <input type="checkbox"/> 樣辦或貨品說明書 | <input type="checkbox"/> 分判合約 |

內容：

請於廠內安裝一幅趟門 T1A-SD-F1 連頂底橫和兩企。需安裝玻璃和加壓試水 (40PSI)

外協拆圖部留意：請提供拆圖 (T1A-SD-F1) 1 幅 (鋁料 / 玻璃 等等)

完成廠內樣板後，地盆再需要另做一幅(T1A-SD-F1) 供業主視察 謝謝！(12/F)

請在 2023.01.13 前完成上列要求。

附：4 頁

原合約工程包

原合約工程加 / 減賬

新工程報價

分發東莞各部門：

- | | | | | | | | |
|---|---|---|---|--|---|---|---|
| <input type="checkbox"/> 生產技術總監 | <input type="checkbox"/> 連附件 | <input type="checkbox"/> 技術部 | <input type="checkbox"/> 連附件 | <input type="checkbox"/> 生產部 | <input type="checkbox"/> 連附件 | <input type="checkbox"/> 機械設計部 | <input type="checkbox"/> 連附件 |
| <input type="checkbox"/> 採購部 | <input type="checkbox"/> 連附件 | <input checked="" type="checkbox"/> 生產統籌部 | <input checked="" type="checkbox"/> 連附件 | <input checked="" type="checkbox"/> 小羅&清 | <input checked="" type="checkbox"/> 連附件 | | |
| <input checked="" type="checkbox"/> 質檢部 | <input checked="" type="checkbox"/> 連附件 | <input type="checkbox"/> 會計部 | <input type="checkbox"/> 連附件 | <input type="checkbox"/> 報關組 | <input type="checkbox"/> 連附件 | <input checked="" type="checkbox"/> 其他 水洪、楊榮輝 | <input checked="" type="checkbox"/> 連附件 |

外協 梅 連附件

分發香港各部門：

- | | | | | | | | |
|------------------------------|------------------------------|-------------------------------|------------------------------|------------------------------|------------------------------|---|---|
| <input type="checkbox"/> 行政部 | <input type="checkbox"/> 連附件 | <input type="checkbox"/> 會計部 | <input type="checkbox"/> 連附件 | <input type="checkbox"/> 統籌部 | <input type="checkbox"/> 連附件 | <input checked="" type="checkbox"/> 工程部地盤科文 <u>積哥</u> | <input checked="" type="checkbox"/> 連附件 |
| <input type="checkbox"/> 採購部 | <input type="checkbox"/> 連附件 | <input type="checkbox"/> QS 部 | <input type="checkbox"/> 連附件 | <input type="checkbox"/> 維修部 | <input type="checkbox"/> 連附件 | <input type="checkbox"/> 其他 _____ | <input type="checkbox"/> 連附件 |

傳遞編號：

HK 003 / 23

發件人簽署：

項目經理簽署：

B.D. REF :

CLIENT : 信和置業有限公司
Sino Land Company Limited

ARCHITECT : Ronald Lu & Partners
Ronald Lu & Partners (HK) Ltd.
呂志祥建築師事務所 (香港) 有限公司

MAIN CONTRACTOR : Gammon
AECOM
AECOM

STRUCTURAL ENGINEER :
FACE CONSULTANT: AECOM

NOTE:
1. ALL DIMENSIONS ARE IN mm.
2. ALL DIMENSIONS ARE VIEWED FROM OUTSIDE.
3. ALL DIMENSIONS TO BE VERIFIED ON SITE.
4. BEFORE FABRICATION.

LEGEND:
X1 METAL MARK NO.
X2 REFER SHEET NO.
1. FFL -- FINISHED FLOOR LEVEL
2. SFL -- STRUCTURAL FLOOR LEVEL
3. -- REVERSED METAL

JOB NO. : J-858

PROJECT : PROPOSED RESIDENTIAL DEVELOPMENT
AT 'HOTEL 709P, PHASE 11, LOKHS PARK
TSEUNG KWAN O, N.T.

TITLE : TYPICAL SLIDING DOOR
AT TOWER

DATE : 14-Jun-22 SCALE : 1:20(A1)

DRAWN BY : KY CHECKED BY : YB

美特鋁質有限公司
MIDI Aluminium Co., Ltd.
Units E-R, Sunray Industrial Centre, 1/F
610 Chee Aue Ling Road, Kowloon
Tel: 23-889211-4 Fax: (852) 777966

DWG NO. : JB58-CW-SD-05 REV. : -

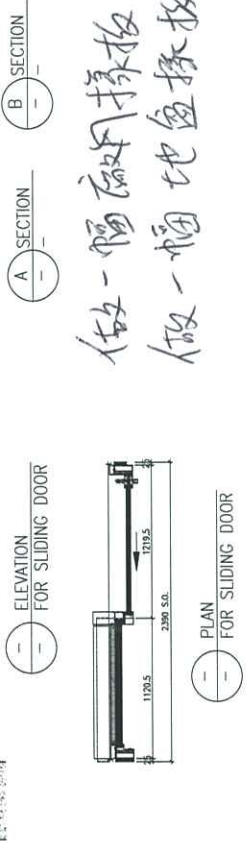
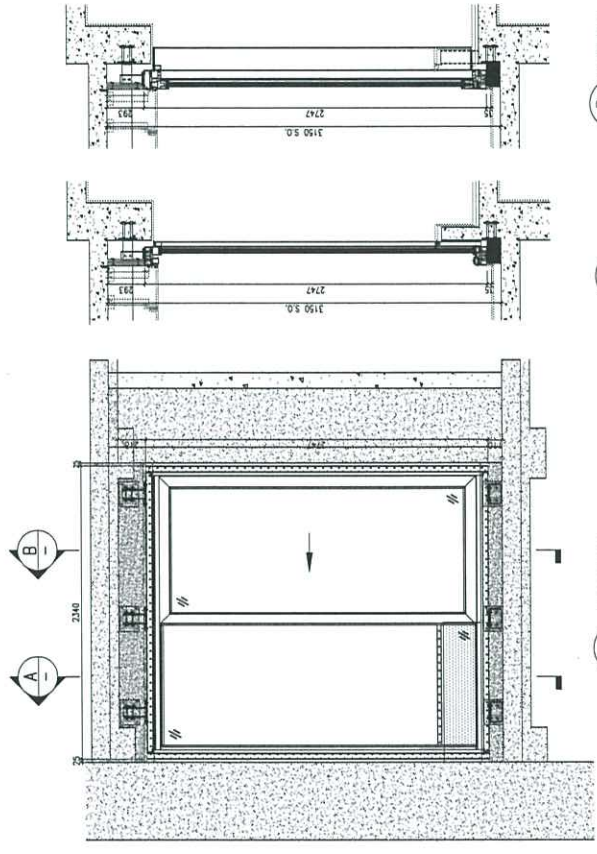

做一幅高窗採板
做一幅地窗採板

← 2747x2340

编号	位置	S.O HxW (mm)	门 HxW (mm)	数量	楼层
T1A-SD-F1	T1A-F	3150x2390	2747x2340	44	9F-60F
T1B-SD-C1	T1B-C	3150x2390	2747x2340	44	9F-60F
T1B-SD-F1	T1B-F	3150x2390	2747x2340	44	9F-60F
T2A-SD-D1	T2A-D	3150x2390	2747x2340	48	9F-65F
T2A-SD-F1	T2A-F	3150x2390	2747x2340	48	9F-65F
T2B-SD-C1	T2B-C	3150x2390	2747x2340	48	9F-65F
T2B-SD-F1	T2B-F	3150x2390	2747x2340	48	9F-65F
T3A-SD-D1	T3A-D	3150x2390	2747x2340	48	9F-65F
T3A-SD-F1	T3A-F	3150x2390	2747x2340	48	9F-65F
T3B-SD-C1	T3B-C	3150x2390	2747x2340	48	9F-65F
T3B-SD-F1	T3B-F	3150x2390	2747x2340	48	9F-65F

左开

2747x2340 516

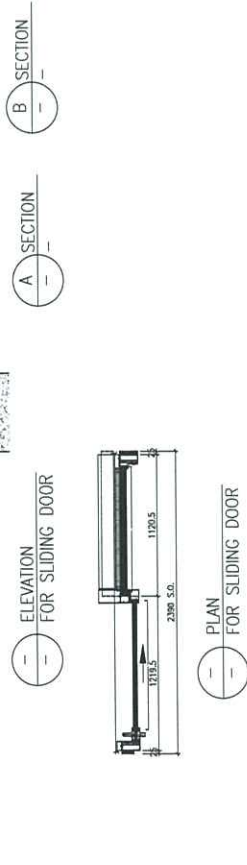
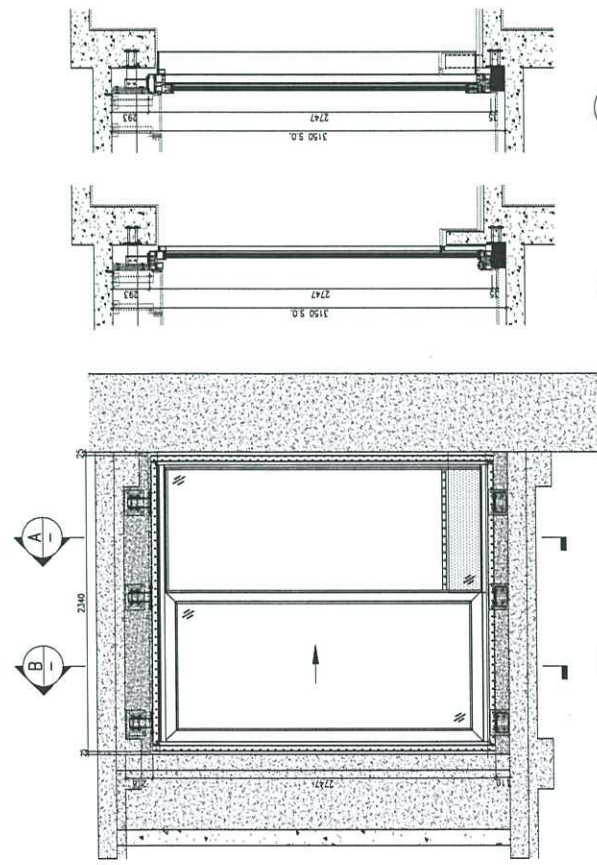

编号	位置	S.O HxW (mm)	门 HxW (mm)	数量	楼层
T1A-SD-G1	T1A-G	3150x2390	2747x2340	44	9F-60F
T1B-SD-A1	T1B-A	3150x2390	2747x2340	44	9F-60F
T1B-SD-E1	T1B-E	3150x2390	2747x2340	44	9F-60F
T2A-SD-E1	T2A-E	3150x2390	2747x2340	48	9F-65F
T2A-SD-G1	T2A-G	3150x2390	2747x2340	48	9F-65F
T2B-SD-A1	T2B-A	3150x2390	2747x2340	48	9F-65F
T2B-SD-E1	T2B-E	3150x2390	2747x2340	48	9F-65F
T3A-SD-E1	T3A-E	3150x2390	2747x2340	48	9F-65F
T3A-SD-G1	T3A-G	3150x2390	2747x2340	48	9F-65F
T3B-SD-A1	T3B-A	3150x2390	2747x2340	48	9F-65F
T3B-SD-E1	T3B-E	3150x2390	2747x2340	48	9F-65F

右开

2747x2340 516

B.D. REF :

CLIENT : 恒和置業有限公司
Sino Land Company Limited

ARCHITECT : Ronald Lu & Partners
R.L.P. Architects (HK) Ltd.
呂永祥建築師事務所 (香港) 有限公司
MAIN CONTRACTOR :

Gammon

STRUCTURAL ENGINEER : AECOM

FACE CONSULTANT: AECOM

NOTE:
1. ALL DIMENSIONS ARE IN mm.
2. ALL ELEVATIONS ARE VIEWED FROM OUTSIDE.
3. ALL DIMENSIONS TO BE VIEWED ON SITE BEFORE FABRICATION.

LEGEND:
① RETAIL MARK NO.
② REFER SHEET NO.
1. F.F.L. --- FINISHED FLOOR LEVEL
2. S.F.L. --- STRUCTURAL FLOOR LEVEL
3. --- REVERSED DETAIL

NO.	DATE	REVISION	BY

JOB NO. : J-8558
PROJECT : PROPOSED RESIDENTIAL DEVELOPMENT
AT TOWER 7/8/9, PHASE 11, LOKAS PARK
TSEUNG KWAN O, N.T.

TITLE : TYPICAL SLIDING DOOR PLAN
AT TOWER 1

DATE : 14-Jun-22 SCALE : 1:80(A1)
DRAWN BY : KY CHECKED BY : YB

美特堅質有限公司
M.T.J. Architecture Associates Ltd.
610 Che Kwo Ling Road, Kowloon
Tel: 2489211-4 Fax: (852) 2727656
DWG NO. : J8558-CW-SD-P101 REV. : -

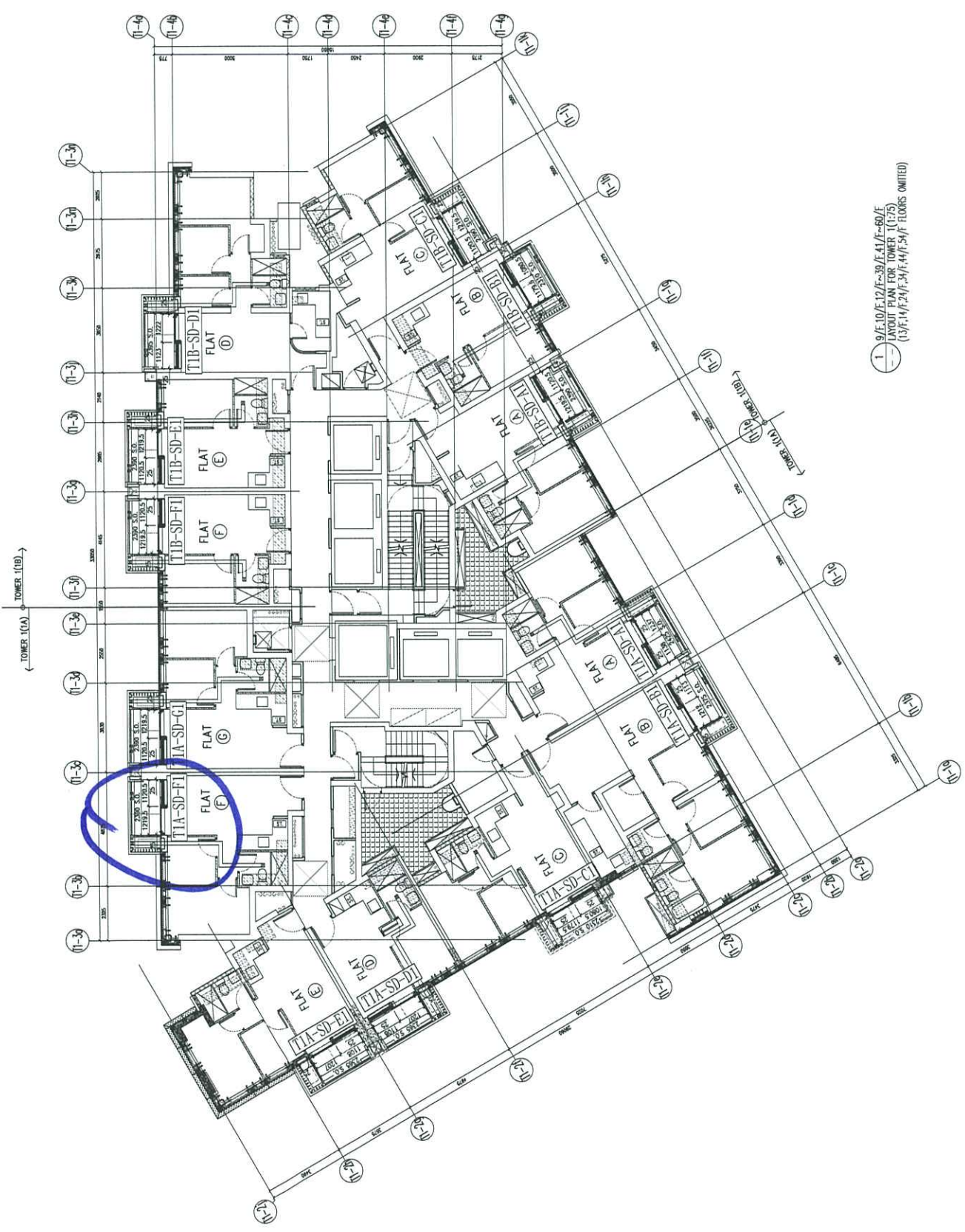

1. 9/F, 10/F, 12/F, 29/F, 41/F, 60/F
LAYOUT PLAN FOR TOWER 1 (1/75)
(13/F, 14/F, 24/F, 34/F, 44/F, 54/F FLOORS OMITTED)

BD REF :

CLIENT
 信和置業有限公司
 Sino Land Company Limited



ARCHITECT
 ronald lu & partners
 Ronald Lu & Partners (HK) Ltd.
 呂元村建築師事務所(香港)有限公司

M&E CONTRACTOR
 Gammon

STRUCTURAL ENGINEER
 AECOM

PHASE CONSULTANT
 AECOM

NOTE:
 1. DIMENSIONS ARE IN mm.
 2. ALL DIMENSIONS ARE VERIFIED FROM QUOTE.
 3. ALL DIMENSIONS TO BE VERIFIED ON SITE.
 BEFORE FABRICATION.

LEGEND:
 REVERSED DETAIL
 FINISHED FLOOR LEVEL
 STRUCTURAL FLOOR LEVEL

JOB NO. : J-858
 PROJECT : PROPOSED RESIDENTIAL DEVELOPMENT
 AT T201, ZUP, PHASE 11, LUNG PANG
 TSEUNG KWAN O, H.T.

TITLE : TYPICAL SLIDING DOOR
 AT LOWER 1

DATE : 14-Jun-22
 DRAWN BY : KY
 SCALE : 1/20(A1)
 CHECKED BY : YB

MECHANICAL ENGINEER
 MIDI Architecture Ltd.
 MIDI Architecture Ltd.
 810 Cheong Cheong Road, #04-01, Kowloon
 Tel: (852) 24697211-4 Fax: (852) 27272655
 DWG NO. : J858-CM-50-02
 REV. : -

做一扇窗內接板

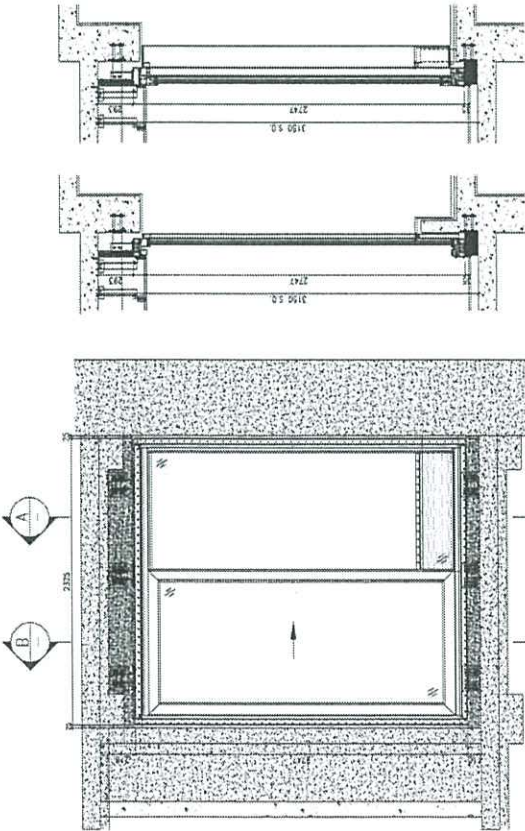

ELEVATION FOR SLIDING DOOR
 SECTION A-A
 SECTION B-B

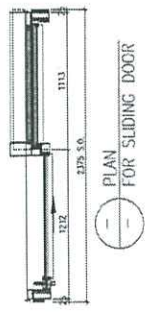

PLAN FOR SLIDING DOOR

编号	位置	S.O HxW (mm)	门 HxW (mm)	数量	楼层
右开 T1A-SD-B1	T1A-B	3150x2375	2747x2325	44	9F-60F
T2A-SD-B1	T2A-B	3150x2375	2747x2325	48	9F-65F
T3A-SD-B1	T3A-B	3150x2375	2747x2325	48	9F-65F

2747x2325 140

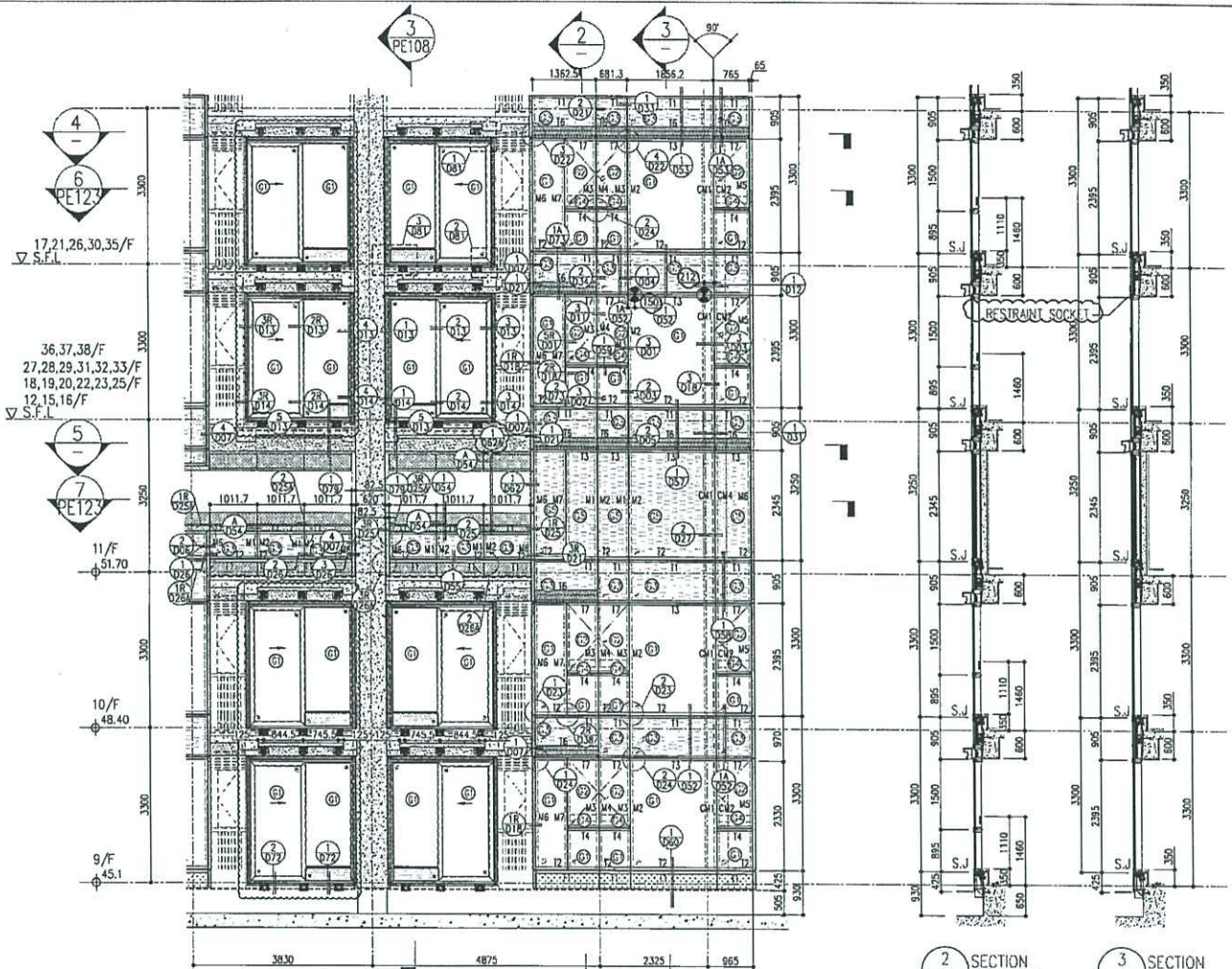

1 PART ELEVATION FOR CURTAIN WALL

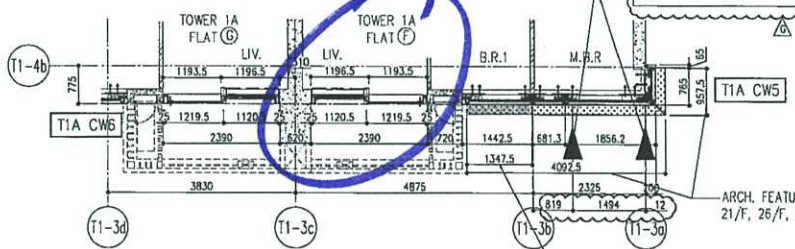

4 PART PLAN FOR CURTAIN WALL

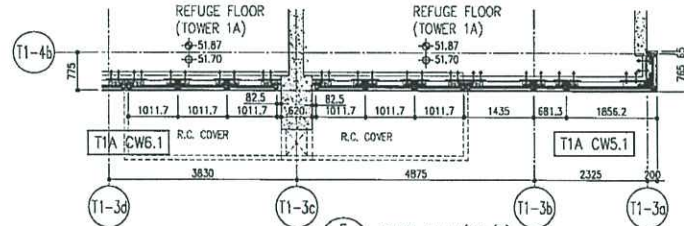

5 PART PLAN (11/F) FOR CURTAIN WALL

2 SECTION 3 SECTION

26/F	+91.25	39/F	+130.85	52/F	+170.40	R/F	+203.80
25/F	+87.95	38/F	+127.55	51/F	+167.10	62/F	+200.30
23/F	+84.65	37/F	+124.25	50/F	+163.80	60/F	+193.50
22/F	+81.35	36/F	+120.95	49/F	+160.50	59/F	+190.20
21/F	+78.05	35/F	+117.65	48/F	+157.20	58/F	+186.90
20/F	+74.75	33/F	+114.35	47/F	+153.90	57/F	+183.60
19/F	+71.45	32/F	+111.05	46/F	+150.60	56/F	+180.30
18/F	+68.15	31/F	+107.75	45/F	+147.30	55/F	+177.00
17/F	+64.85	30/F	+104.45	43/F	+144.00	53/F	+173.70
16/F	+61.55	29/F	+101.15	42/F	+140.70		
15/F	+58.25	28/F	+97.85	41/F	+137.40		
12/F	+54.95	27/F	+94.55	40/F	+134.15		

- LEGEND:
- 10mm THK. HEAT STRENGTHENED GLASS (OUTSIDE) + 12mm AIR SPACE + 12mm THK. TEMPERED GLASS
 - 10mm THK. HEAT STRENGTHENED GLASS (OUTSIDE) + 12mm AIR SPACE + 10mm THK. TEMPERED GLASS
 - 12mm THK. HEAT STRENGTHENED GLASS
 - 12mm THK. CLEAR TEMPERED GLASS (INTERNAL PROTECTIVE BARRIER)
 - 10mm THK. HEAT STRENGTHENED GLASS (OUTSIDE) + 12mm AIR SPACE + 12mm THK. TEMPERED GLASS WITH REFLECTIVE COATING
 - 10mm THK. CLEAR TEMPERED GLASS
 - 8mm THK. CLEAR TEMPERED GLASS + 1.52mm PVB + 8mm THK. CLEAR HEAT-STRENGTHENED GLASS
 - 3 mm THK. ALUM. CLADDING
 - 3 mm THK. ALUM. BACKPAN
 - STACK JOINT
 - RESTRAINT SOCKET

<p>DATE: 22-OCT-21 SCALE: 1:50(A1)</p> <p>DESIGN BY: [Signature] CHECKED BY: [Signature]</p> <p>PROJECT: TYPICAL FLOOR PARTIAL ELEVATION & SECTION, PLAN FOR CURTAIN WALL (TOWER 1)</p> <p>CLIENT: 佳和置業有限公司 Sino Land Company Limited</p>	<p>PROJECT: [Signature] Sino Land Company Limited</p> <p>STRUCTURAL ENGINEER: [Signature] AECOM</p> <p>ARCHITECT: [Signature] AECOM</p>	<p>DATE: [Signature] AECOM</p> <p>SCALE: 1:50(A1)</p> <p>PROJECT: TYPICAL FLOOR PARTIAL ELEVATION & SECTION, PLAN FOR CURTAIN WALL (TOWER 1)</p> <p>CLIENT: 佳和置業有限公司 Sino Land Company Limited</p>	<p>DATE: [Signature] AECOM</p> <p>SCALE: 1:50(A1)</p> <p>PROJECT: TYPICAL FLOOR PARTIAL ELEVATION & SECTION, PLAN FOR CURTAIN WALL (TOWER 1)</p> <p>CLIENT: 佳和置業有限公司 Sino Land Company Limited</p>	<p>DATE: [Signature] AECOM</p> <p>SCALE: 1:50(A1)</p> <p>PROJECT: TYPICAL FLOOR PARTIAL ELEVATION & SECTION, PLAN FOR CURTAIN WALL (TOWER 1)</p> <p>CLIENT: 佳和置業有限公司 Sino Land Company Limited</p>	<p>DATE: [Signature] AECOM</p> <p>SCALE: 1:50(A1)</p> <p>PROJECT: TYPICAL FLOOR PARTIAL ELEVATION & SECTION, PLAN FOR CURTAIN WALL (TOWER 1)</p> <p>CLIENT: 佳和置業有限公司 Sino Land Company Limited</p>
---	---	--	--	--	--