

工程指示 / 要求簡箋(E.I.)

工程指示編號：EI / 5022 / 22

修改版次：-

工程編號：J - 858

工程名稱：將軍澳日出康城

工程項目：T3 Glass Cladding 廠用玻璃 BM (9/F-65/F)

收件人：生統 / Maggie

發件人：Ant Yeung

日期：23/08/2022

要求提供 /  確認 事項：

- |                                    |                                     |                               |
|------------------------------------|-------------------------------------|-------------------------------|
| <input type="checkbox"/> 初步鋁料 B.M. | <input type="checkbox"/> 加工拆圖，然後生產  | <input type="checkbox"/> 尺寸表  |
| <input type="checkbox"/> 正式鋁料 B.M. | <input type="checkbox"/> 技術上資料 / 指示 | <input type="checkbox"/> 報價   |
| <input type="checkbox"/> 配件 B.M.   | <input type="checkbox"/> 樣辦或貨品說明書   | <input type="checkbox"/> 分判合約 |

內容：

請按玻璃 BM 生產玻璃送廠。 T3 (9/F -65/F)

1. 附上玻璃出貨表，請按出貨表排期生產和包箱 首批出貨到廠 2022.10.20

見玻璃出貨表 Excel

2. 11/F 和 40/F 隔火層 請獨立包箱，廠留意收貨 11/F, 40/F 的玻璃有不同。

3. T3 66/F 和 67/F 先暫停。

4. HS 單片，不用熱浸，不需熱浸標籤。

謝謝

請在 2022. 10. 20 前完成上列要求。

附：

以上項目為：

- 原合約工程包                       原合約工程加 / 減賬                       新工程報價

分發東莞各部門：

- |  |   |  |  |
|--|---|--|--|
| <input type="checkbox"/> 生產技術總監 <input type="checkbox"/> 連附件 | <input type="checkbox"/> 技術部 <input type="checkbox"/> 連附件                         | <input type="checkbox"/> 生產部 <input type="checkbox"/> 連附件  | <input type="checkbox"/> 機械設計部 <input type="checkbox"/> 連附件        |
| <input type="checkbox"/> 採購部 <input type="checkbox"/> 連附件    | <input checked="" type="checkbox"/> 生產統籌部 <input checked="" type="checkbox"/> 連附件 | <input type="checkbox"/> 小羅&清 <input type="checkbox"/> 連附件 |  |
| <input type="checkbox"/> 質檢部 <input type="checkbox"/> 連附件    | <input type="checkbox"/> 會計部 <input type="checkbox"/> 連附件                         | <input type="checkbox"/> 報關組 <input type="checkbox"/> 連附件  | <input type="checkbox"/> 其他 <u>水洪</u> <input type="checkbox"/> 連附件 |

分發其他分判：

連附件 橫

分發香港各部門：

- |   |  |   |  |
|---|--|---|--|
| <input type="checkbox"/> 行政部 <input type="checkbox"/> 連附件                       | <input type="checkbox"/> 會計部 <input type="checkbox"/> 連附件  | <input type="checkbox"/> 統籌部 <input type="checkbox"/> 連附件 | <input type="checkbox"/> 工程部地盤科文 <input type="checkbox"/> 連附件  |
| <input checked="" type="checkbox"/> 採購部 <input checked="" type="checkbox"/> 連附件 | <input type="checkbox"/> QS 部 <input type="checkbox"/> 連附件 | <input type="checkbox"/> 維修部 <input type="checkbox"/> 連附件 | <input type="checkbox"/> 其他 _____ <input type="checkbox"/> 連附件 |

傳遞編號：

HK 1398 / 22

發件人簽署：

項目經理簽署：

J858康城11期单元幕墙玻璃分层统计表 (T3-Glass Cladding)

刘鹏志

工程: J858康城11期 (T3)

日期: 14-Jun-22

序号	玻璃编号	玻璃类型	玻璃尺寸			单面积 (m2)	分层数量					总数量	备注		
			W(mm)	x	H(mm)		9F(10,12~16,18~20,22~25,27~29,31~33,36~38,41~42,45~47,49~51,53~56,58~60,52~65F相同, 共37层)		11F	40F	17F(21,26,30,35,39,43,48,52,57,61F相同, 共11层)			66F	67F
1	GL03-62	GL03	592	x	2331	1.38	74			22			96	送工厂	
2	GL03-63	GL03	592	x	2281	1.35		2	2				4	送工厂	
3	GL03-64	GL03	592	x	576	0.34	74	2	2	22			100	送工厂	
4	GL03-65	GL03	773	x	2331	1.80	37			11			48	送工厂	
5	GL03-66	GL03	773	x	2281	1.76		1	1				2	送工厂	
6	GL03-67	GL03	773	x	841	0.65	37		1				38	送工厂	
7	GL03-68	GL03	773	x	576	0.45		1		11			12	送工厂	
8	GL03-76	GL03	798	x	2331	1.86	74			22			96	送工厂	
9	GL03-77	GL03	798	x	2281	1.82		2	2				4	送工厂	
10	GL03-78	GL03	798	x	841	0.67	74		2				76	送工厂	
11	GL03-84	GL03	798	x	576	0.46		1		11			12	送工厂	
12	GL03-120	GL03	798	x	311	0.25		1		11		1	13	送工厂	
13	GL03-121	GL03	592	x	2531	1.50						2	2	送工厂	
14	GL03-122	GL03	773	x	2531	1.96						1	1	送工厂	
15	GL03-123	GL03	798	x	2531	2.02						2	1	3	送工厂
16	GL03-124	GL03	592	x	528	0.31						2		2	送工厂
17	GL03-125	GL03	773	x	528	0.41						1		1	送工厂
18	GL03-126	GL03	798	x	528	0.42						1	1	2	送工厂
						总数量	370	10	10	110	10	2	512		

暂停  
暂停  
暂停  
暂停  
暂停  
暂停

总面积 (m2)
132.5
5.4
34.1
86.5
3.5
24.7
5.3
178.6
7.3
51.0
5.5
3.2
3.0
2.0
6.1
0.6
0.4
0.8
550.5

注:

1	GL03	12mm clear SSC1-60T reflective heat strengthened glass (R20220324054)										
---	------	---	--	--	--	--	--	--	--	--	--	--



 美特鋁質有限公司 MIDI Aluminium Fabricator Ltd.			工程號	J858	類別		物料號	-		
修改	-	-	採用工廠	✓	地盤	-	圖紙名稱	玻璃加工圖	圖號	J858-GL03
日期	-	-	材料顏色	-	材料	-	復核	-	數量	-
							批准	-	單件重量	- (KG)

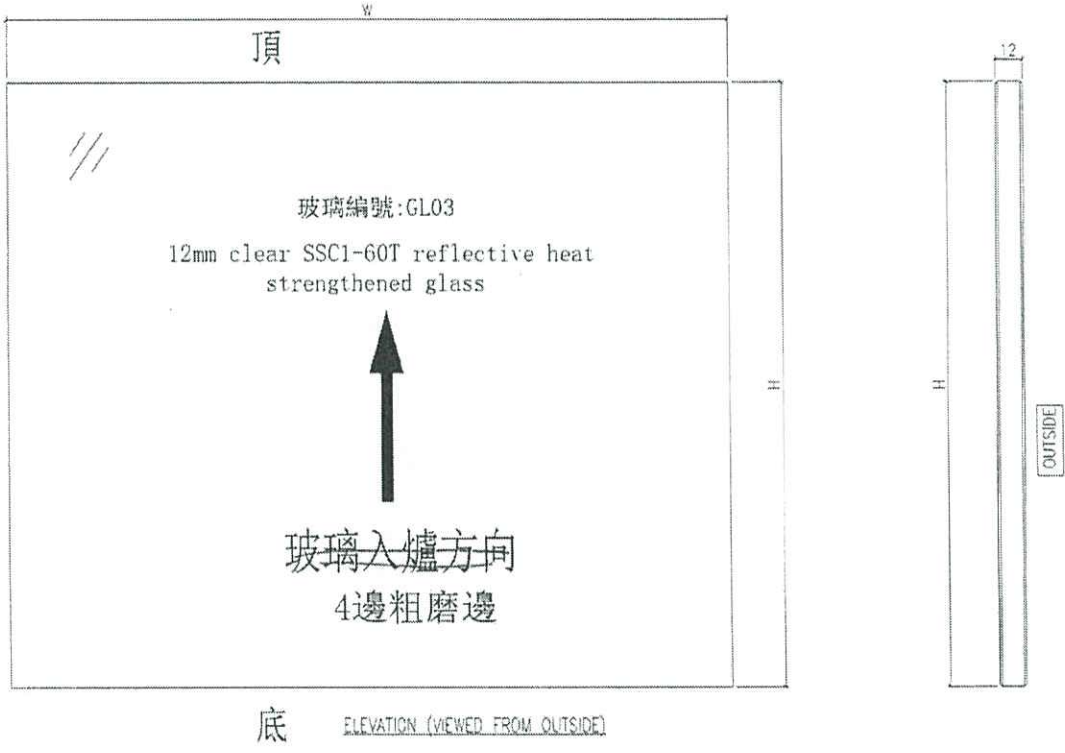

及詳

生产厂编号: R20220324054

- NOTES
1. ALL DIMENSION IN mm
  2. ALL EDGE CHAMFER 1x1x45°

G3





10TH, 12TH-39TH, 41ST-66TH FLOOR PLAN - TOWER 3 (3A & 3B)



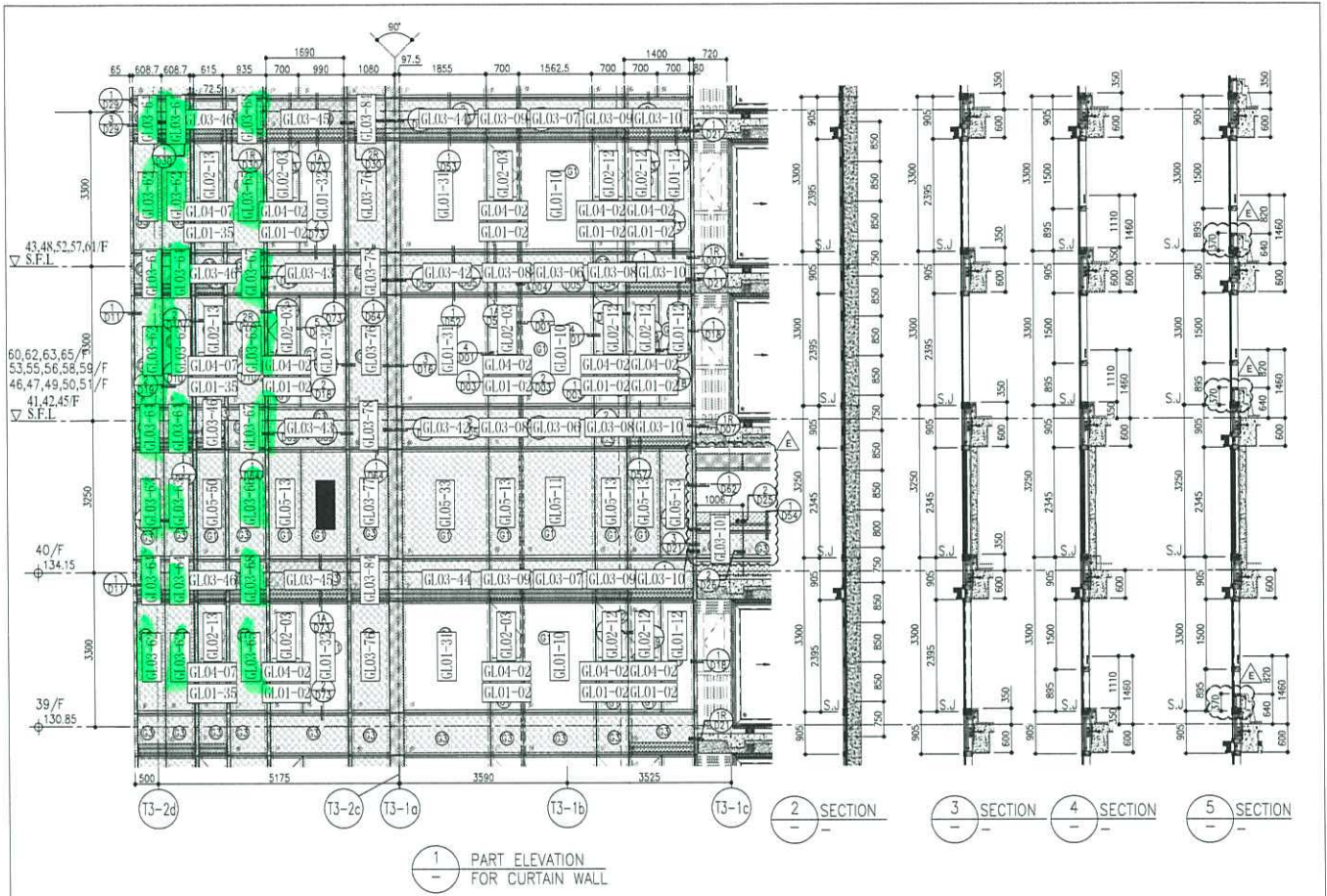

1 PART ELEVATION FOR CURTAIN WALL

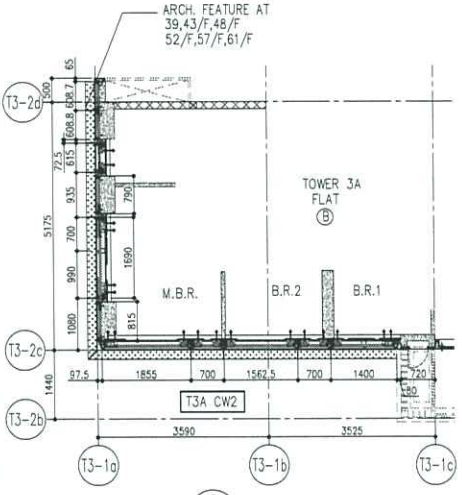

5 PART PLAN FOR CURTAIN WALL

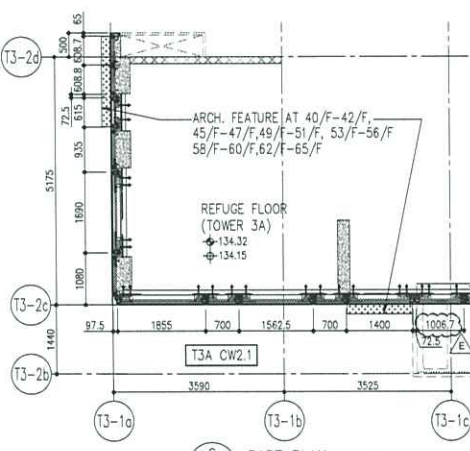

6 PART PLAN FOR CURTAIN WALL

	R/F	+217.00
	67/F	+213.50
	66/F	+210.00
	65/F	+206.70
	63/F	+203.40
	62/F	+200.10
	61/F	+196.80
	60/F	+193.50
	59/F	+190.20
	58/F	+186.90
	57/F	+183.60
	56/F	+180.30
	55/F	+177.00
	53/F	+173.70
	52/F	+170.40
	51/F	+167.10
	50/F	+163.80
	49/F	+160.50
	48/F	+157.20
	47/F	+153.90
	46/F	+150.60
	45/F	+147.30
	44/F	+144.00
	43/F	+140.70
	42/F	+137.40
	41/F	+134.10
	40/F	+130.85
	39/F	+127.60
	38/F	+124.35
	37/F	+121.10
	36/F	+117.85
	35/F	+114.60
	34/F	+111.35
	33/F	+108.10
	32/F	+104.85
	31/F	+101.60
	30/F	+98.35
	29/F	+95.10
	28/F	+91.85
	27/F	+88.60
	26/F	+85.35
	25/F	+82.10
	24/F	+78.85
	23/F	+75.60
	22/F	+72.35
	21/F	+69.10
	20/F	+65.85
	19/F	+62.60
	18/F	+59.35
	17/F	+56.10
	16/F	+52.85
	15/F	+49.60
	14/F	+46.35
	13/F	+43.10
	12/F	+39.85

- LEGEND:
- 10mm THK. HEAT STRENGTHENED GLASS (OUTSIDE) +12mm AIR SPACE + 12mm THK. TEMPERED GLASS
  - 10mm THK. HEAT STRENGTHENED GLASS (OUTSIDE) +12mm AIR SPACE + 10mm THK. TEMPERED GLASS
  - 12mm THK. HEAT STRENGTHENED GLASS
  - 12mm THK. CLEAR TEMPERED GLASS (INTERNAL PROTECTIVE BARRIER)
  - 10mm BLUETINTED HEAT STRENGTHENED GLASS
  - 10mm CLEAR TEMPERED GLASS
  - 8mm THK. CLEAR HEAT-STRENGTHENED GLASS + 12mm PVB + 8mm THK. CLEAR HEAT-STRENGTHENED GLASS
  - 3mm THK. ALUM. CLADDING
  - 3mm THK. ALUM. BACKPAN
  - STACK JOINT

DATE: 22-OCT-21 SCALE: 1:50(A1)  
 DRAWN BY: CHECKED BY:  
 PROJECT: CONCEPT RESIDENTIAL DEVELOPMENT AT NORTH PARK, PHASE 11, LOHAS PARK, TAIPEING MORN O. N.T.  
 TITLE: TYPICAL FLOOR PARTIAL ELEVATION & SECTION, PLAN FOR CURTAIN WALL (TOWER 3)

NO.	DATE	REVISION
1	22/10/21	ISSUED AS PER COMMENTS
2	22/10/21	REVISED AS PER COMMENTS
3	22/10/21	REVISED AS PER COMMENTS
4	22/10/21	REVISED AS PER COMMENTS
5	22/10/21	REVISED AS PER COMMENTS
6	22/10/21	REVISED AS PER COMMENTS
7	22/10/21	REVISED AS PER COMMENTS
8	22/10/21	REVISED AS PER COMMENTS
9	22/10/21	REVISED AS PER COMMENTS
10	22/10/21	REVISED AS PER COMMENTS
11	22/10/21	REVISED AS PER COMMENTS
12	22/10/21	REVISED AS PER COMMENTS
13	22/10/21	REVISED AS PER COMMENTS
14	22/10/21	REVISED AS PER COMMENTS
15	22/10/21	REVISED AS PER COMMENTS
16	22/10/21	REVISED AS PER COMMENTS
17	22/10/21	REVISED AS PER COMMENTS
18	22/10/21	REVISED AS PER COMMENTS
19	22/10/21	REVISED AS PER COMMENTS
20	22/10/21	REVISED AS PER COMMENTS
21	22/10/21	REVISED AS PER COMMENTS
22	22/10/21	REVISED AS PER COMMENTS
23	22/10/21	REVISED AS PER COMMENTS
24	22/10/21	REVISED AS PER COMMENTS
25	22/10/21	REVISED AS PER COMMENTS
26	22/10/21	REVISED AS PER COMMENTS
27	22/10/21	REVISED AS PER COMMENTS
28	22/10/21	REVISED AS PER COMMENTS
29	22/10/21	REVISED AS PER COMMENTS
30	22/10/21	REVISED AS PER COMMENTS
31	22/10/21	REVISED AS PER COMMENTS
32	22/10/21	REVISED AS PER COMMENTS
33	22/10/21	REVISED AS PER COMMENTS
34	22/10/21	REVISED AS PER COMMENTS
35	22/10/21	REVISED AS PER COMMENTS
36	22/10/21	REVISED AS PER COMMENTS
37	22/10/21	REVISED AS PER COMMENTS
38	22/10/21	REVISED AS PER COMMENTS
39	22/10/21	REVISED AS PER COMMENTS
40	22/10/21	REVISED AS PER COMMENTS
41	22/10/21	REVISED AS PER COMMENTS
42	22/10/21	REVISED AS PER COMMENTS
43	22/10/21	REVISED AS PER COMMENTS
44	22/10/21	REVISED AS PER COMMENTS
45	22/10/21	REVISED AS PER COMMENTS
46	22/10/21	REVISED AS PER COMMENTS
47	22/10/21	REVISED AS PER COMMENTS
48	22/10/21	REVISED AS PER COMMENTS
49	22/10/21	REVISED AS PER COMMENTS
50	22/10/21	REVISED AS PER COMMENTS
51	22/10/21	REVISED AS PER COMMENTS
52	22/10/21	REVISED AS PER COMMENTS
53	22/10/21	REVISED AS PER COMMENTS
54	22/10/21	REVISED AS PER COMMENTS
55	22/10/21	REVISED AS PER COMMENTS
56	22/10/21	REVISED AS PER COMMENTS
57	22/10/21	REVISED AS PER COMMENTS
58	22/10/21	REVISED AS PER COMMENTS
59	22/10/21	REVISED AS PER COMMENTS
60	22/10/21	REVISED AS PER COMMENTS
61	22/10/21	REVISED AS PER COMMENTS
62	22/10/21	REVISED AS PER COMMENTS
63	22/10/21	REVISED AS PER COMMENTS
64	22/10/21	REVISED AS PER COMMENTS
65	22/10/21	REVISED AS PER COMMENTS
66	22/10/21	REVISED AS PER COMMENTS
67	22/10/21	REVISED AS PER COMMENTS
68	22/10/21	REVISED AS PER COMMENTS
69	22/10/21	REVISED AS PER COMMENTS
70	22/10/21	REVISED AS PER COMMENTS
71	22/10/21	REVISED AS PER COMMENTS
72	22/10/21	REVISED AS PER COMMENTS
73	22/10/21	REVISED AS PER COMMENTS
74	22/10/21	REVISED AS PER COMMENTS
75	22/10/21	REVISED AS PER COMMENTS
76	22/10/21	REVISED AS PER COMMENTS
77	22/10/21	REVISED AS PER COMMENTS
78	22/10/21	REVISED AS PER COMMENTS
79	22/10/21	REVISED AS PER COMMENTS
80	22/10/21	REVISED AS PER COMMENTS
81	22/10/21	REVISED AS PER COMMENTS
82	22/10/21	REVISED AS PER COMMENTS
83	22/10/21	REVISED AS PER COMMENTS
84	22/10/21	REVISED AS PER COMMENTS
85	22/10/21	REVISED AS PER COMMENTS
86	22/10/21	REVISED AS PER COMMENTS
87	22/10/21	REVISED AS PER COMMENTS
88	22/10/21	REVISED AS PER COMMENTS
89	22/10/21	REVISED AS PER COMMENTS
90	22/10/21	REVISED AS PER COMMENTS
91	22/10/21	REVISED AS PER COMMENTS
92	22/10/21	REVISED AS PER COMMENTS
93	22/10/21	REVISED AS PER COMMENTS
94	22/10/21	REVISED AS PER COMMENTS
95	22/10/21	REVISED AS PER COMMENTS
96	22/10/21	REVISED AS PER COMMENTS
97	22/10/21	REVISED AS PER COMMENTS
98	22/10/21	REVISED AS PER COMMENTS
99	22/10/21	REVISED AS PER COMMENTS
100	22/10/21	REVISED AS PER COMMENTS

NOTE:  
 1. ALL DIMENSIONS ARE IN MM.  
 2. ALL DIMENSIONS ARE VIEWED FROM OUTSIDE.  
 3. ALL DIMENSIONS TO BE VIEWED ON SITE BEFORE FABRICATION.  
 (LEGEND)  
 (A) - MEAN MARK NO.  
 (B) - REFER SHEET NO.  
 1. F.E.L. - FINISHED FLOOR LEVEL.  
 2. S.E.L. - STRUCTURE FLOOR LEVEL.  
 3. (R) - REVERSED REF. (R)

PROJECT CONSULTANT:  
**AECOM**

STRUCTURAL ENGINEER:  
**Gammou**

ARCHITECT:  
**Ronald Lu & Partners (HK) Ltd.**  
 及利建築師事務所(香港)有限公司

CLIENT:  
**星洲地產有限公司**  
 Sino Land Company Limited

BD REF: \_\_\_\_\_



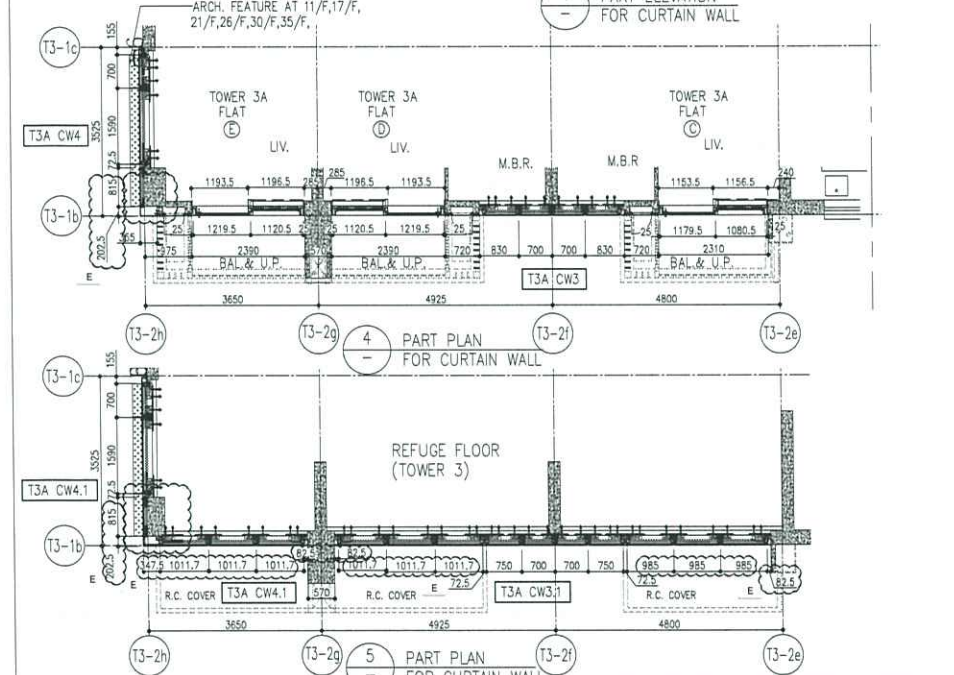
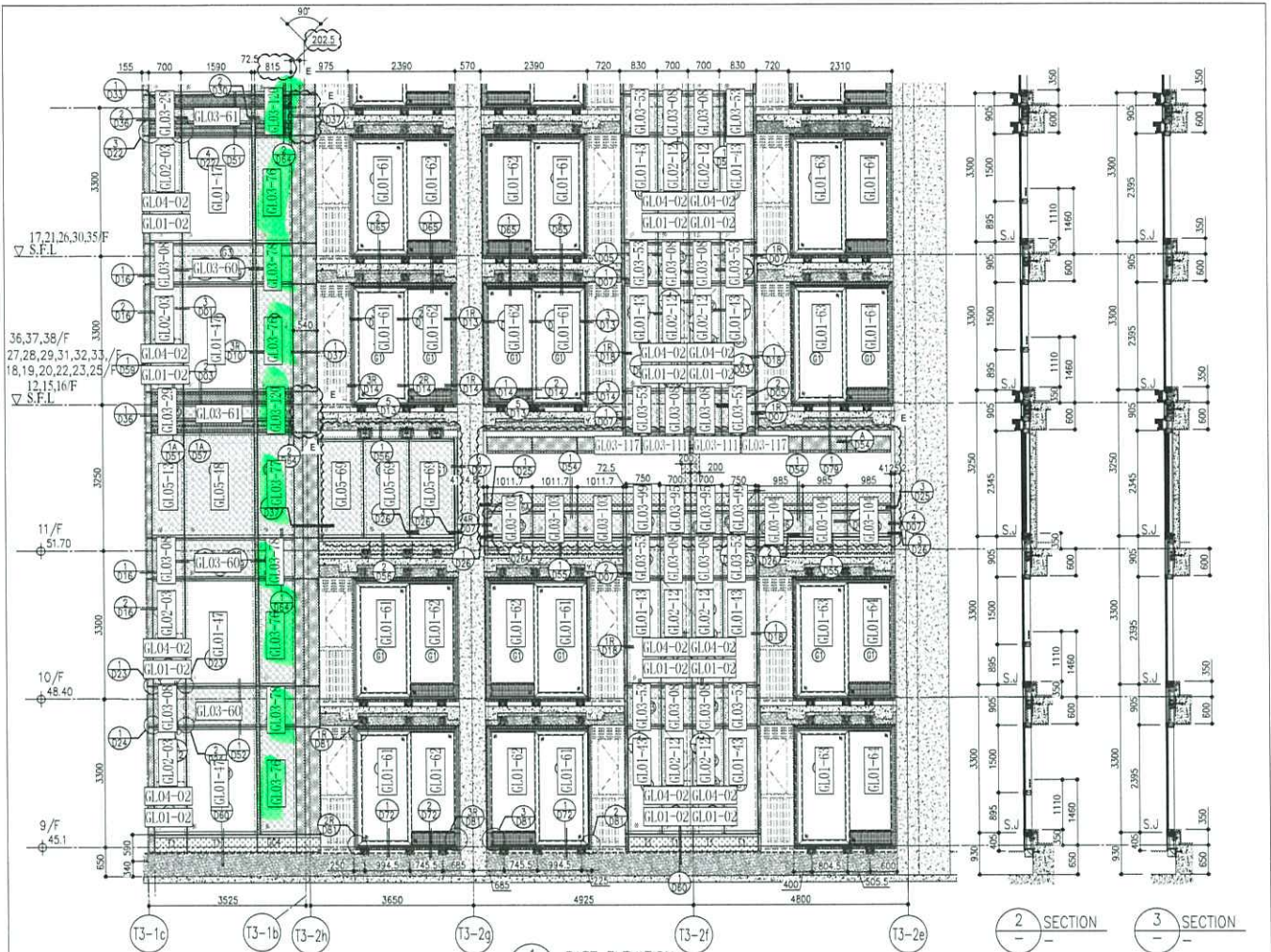

	R/F	+217.00
	67/F	+213.50
	66/F	+210.00
	65/F	+206.70
	63/F	+203.40
	62/F	+200.10
	61/F	+196.80
	60/F	+193.50
	59/F	+190.20
	58/F	+186.90
	57/F	+183.60
	56/F	+180.30
	55/F	+177.00
	53/F	+173.70
	52/F	+170.40
	51/F	+167.10
	49/F	+160.50
	48/F	+157.20
	47/F	+153.90
	46/F	+150.60
	45/F	+147.30
	44/F	+144.00
	43/F	+140.70
	42/F	+137.40
	41/F	+134.15
	40/F	+130.85
	39/F	+127.55
	38/F	+124.25
	37/F	+120.95
	36/F	+117.65
	35/F	+114.35
	34/F	+111.05
	33/F	+107.75
	31/F	+104.45
	30/F	+101.15
	29/F	+97.85
	28/F	+94.55
	27/F	+91.25
	26/F	+87.95
	25/F	+84.65
	23/F	+81.35
	22/F	+78.05
	21/F	+74.75
	20/F	+71.45
	19/F	+68.15
	18/F	+64.85
	17/F	+61.55
	16/F	+58.25
	15/F	+54.95

- LEGEND:
- ① 10mm THK. HEAT STRENGTHENED GLASS (OUTSIDE) + 12mm AIR SPACE + 12mm THK. TEMPERED GLASS
  - ② 10mm THK. HEAT STRENGTHENED GLASS (OUTSIDE) + 12mm AIR SPACE + 10mm THK. TEMPERED GLASS
  - ③ 12mm THK. HEAT STRENGTHENED GLASS
  - ④ 12mm THK. CLEAR TEMPERED GLASS (INTERNAL PROTECTIVE BARRIER)
  - ⑤ 10mm THK. TINTED HEAT STRENGTHENED GLASS
  - ⑥ 12mm THK. CLEAR TEMPERED GLASS
  - ⑦ 8mm THK. CLEAR HEAT-STRENGTHENED GLASS + 12mm PVB + 8mm THK. CLEAR HEAT-STRENGTHENED GLASS
  - ⑧ 3 mm THK. ALUM. CLADDING
  - ⑨ 3 mm THK. ALUM. BACKPAN
  - S.J. - STACK JOINT

**PROJECT:**  
PROPOSED RESIDENTIAL DEVELOPMENT AT TOWER 308, PHASE 11, CHAMPS PARK, TAIWAN KOWAN Q, N.T.

**TITLE:**  
TYPICAL FLOOR PARTIAL ELEVATION & SECTION, PLAN FOR CURTAIN WALL (TOWER 3)

**DATE:** 27-01-21

**SCALE:** 1:150(A1)

**ISSUED BY:** [Signature]

**CHECKED BY:** [Signature]

**REVISIONS:**

NO.	DATE	REVISION
1	26/05/21	ISSUED AS PER COMMENTS
2	22/07/21	ISSUED AS PER COMMENTS
3	22/07/21	ISSUED AS PER COMMENTS
4	20/12/21	ISSUED AS PER COMMENTS
5	03/12/21	ISSUED AS PER COMMENTS

**NOTES:**

- ALL DIMENSIONS ARE IN mm.
- ALL ELEVATIONS ARE VIEWED FROM OUTSIDE BEFORE FABRICATION.
- ALL DIMENSIONS TO BE CHECKED ON SITE.

**LEGEND:**

- ① - DETAIL MARK NO.
- ② - REFER SHEET NO.
- 1. F.F.L. - FINISHED FLOOR LEVEL
- 2. S.F.L. - STRUCTURAL FLOOR LEVEL
- 3. R.F.L. - REINFORCED DETAIL

**PROJECT CONSULTANT:**  
**AECOM**

**STRUCTURAL ENGINEER:**  
**Gammou**

**ARCHITECT:**  
**ronald lu**  
Ronald Lu & Partners (HK) Ltd.  
香港建築師事務所 (隆威) 有限公司  
MAIN CONSULTANT

**CLIENT:**  
**隆和置業有限公司**  
Sino Land Company Limited

**BO. REF.:**







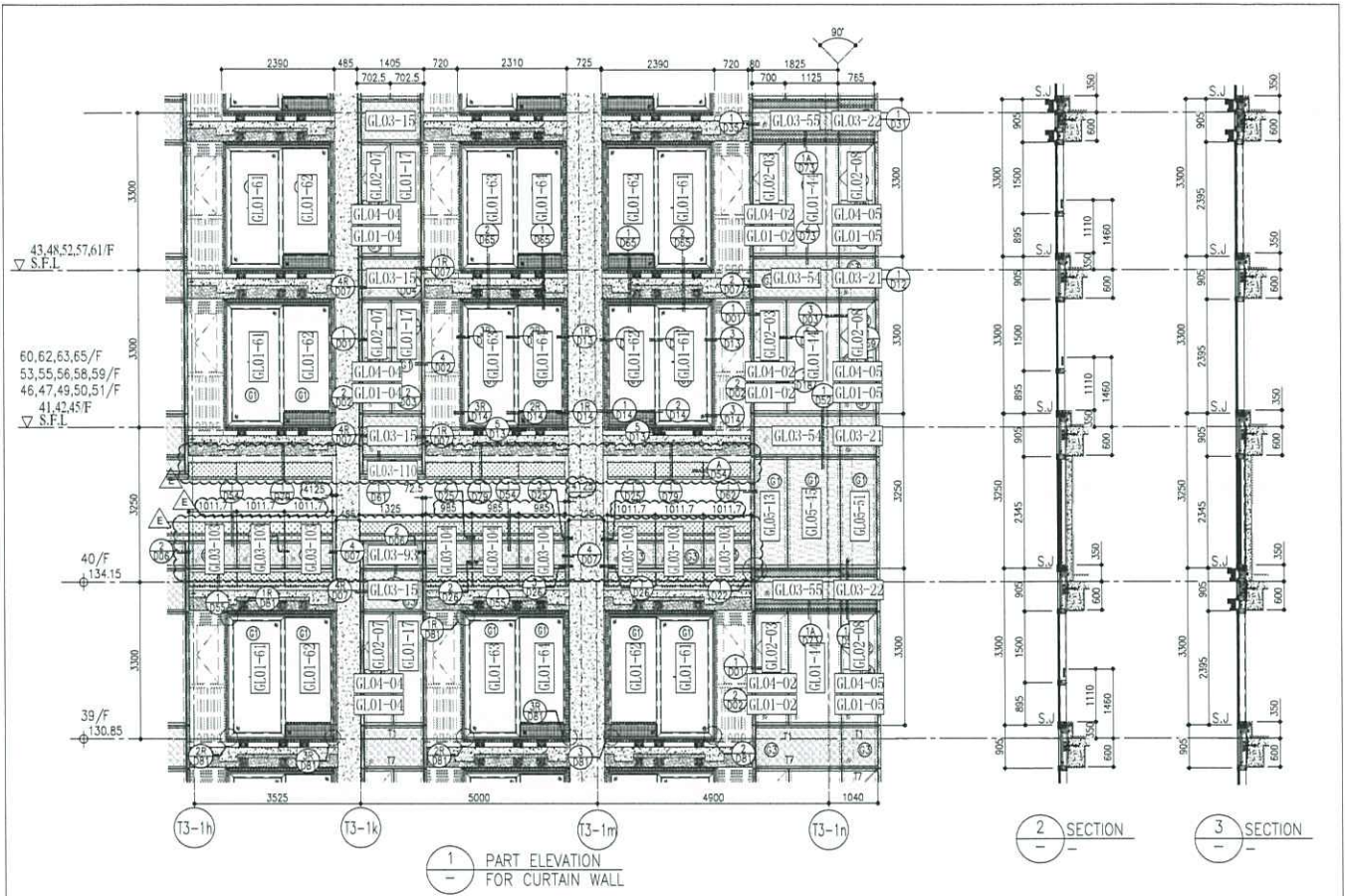

1 PART ELEVATION FOR CURTAIN WALL

2 SECTION  
3 SECTION

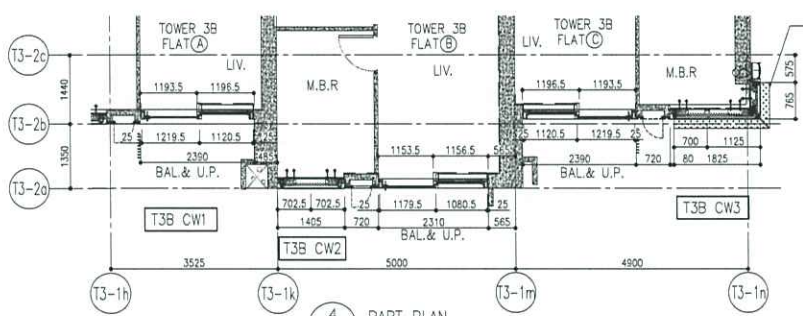

4 PART PLAN FOR CURTAIN WALL

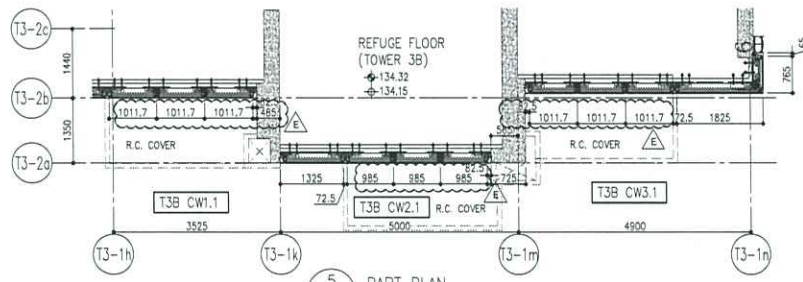

5 PART PLAN FOR CURTAIN WALL

ARCH. FEATURE AT  
39.43 F, 48 F  
52 F, 57 F, 61 F

R/F	+217.00
67/F	+213.50
66/F	+210.00
65/F	+206.70
63/F	+203.40
62/F	+200.10
61/F	+196.80
60/F	+193.50
59/F	+190.20
58/F	+186.90
57/F	+183.60
56/F	+180.30
55/F	+177.00
53/F	+173.70
52/F	+170.40
51/F	+167.10
50/F	+163.80
49/F	+160.50
48/F	+157.20
47/F	+153.90
46/F	+150.60
45/F	+147.30
44/F	+144.00
43/F	+140.70
42/F	+137.40
41/F	+134.10
40/F	+130.80
39/F	+127.50
38/F	+124.20
37/F	+120.90
36/F	+117.60
35/F	+114.30
34/F	+111.00
33/F	+107.70
32/F	+104.40
31/F	+101.10
30/F	+97.80
29/F	+94.50
28/F	+91.20
27/F	+87.90
26/F	+84.60
25/F	+81.30
24/F	+78.00
23/F	+74.70
22/F	+71.40
21/F	+68.10
20/F	+64.80
19/F	+61.50
18/F	+58.20
17/F	+54.90

- LEGEND:
- 10mm THK. HEAT STRENGTHENED GLASS (OUTSIDE) + 12mm AIR SPACE + 12mm THK. TEMPERED GLASS
  - 10mm THK. HEAT STRENGTHENED GLASS (OUTSIDE) + 12mm AIR SPACE + 10mm THK. TEMPERED GLASS
  - 12mm THK. HEAT STRENGTHENED GLASS
  - 12mm THK. CLEAR TEMPERED GLASS (INTERNAL PROTECTIVE BARRIER)
  - 10mm BLANKETED HEAT STRENGTHENED GLASS
  - 10mm CLEAR TEMPERED GLASS
  - 8mm THK. CLEAR HEAT-STRENGTHENED GLASS + 12mm PVB + 8mm THK. CLEAR HEAT STRENGTHENED GLASS
  - 3mm THK. ALUM. CLADDING
  - 3mm THK. ALUM. BACKPAN
  - STACK JOINT

<p>DATE: 22-01-21 SCALE: 1:50(A1)</p> <p>DRAWN BY: [Signature]</p> <p>CHECKED BY: [Signature]</p> <p>PROJECT: PROPOSED RESIDENTIAL DEVELOPMENT AT TOWER 3B, 11, N.T.</p> <p>JOB NO.: J-858</p> <p>REVISIONS:</p> <table border="1"> <thead> <tr> <th>NO.</th> <th>DATE</th> <th>DESCRIPTION</th> </tr> </thead> <tbody> <tr> <td>1</td> <td>15/06/22</td> <td>REVISED AS PER COMMENTS</td> </tr> <tr> <td>2</td> <td>17/07/22</td> <td>REVISED AS PER COMMENTS</td> </tr> <tr> <td>3</td> <td>15/07/22</td> <td>REVISED AS PER COMMENTS</td> </tr> <tr> <td>4</td> <td>10/12/21</td> <td>REVISED AS PER COMMENTS</td> </tr> </tbody> </table>	NO.	DATE	DESCRIPTION	1	15/06/22	REVISED AS PER COMMENTS	2	17/07/22	REVISED AS PER COMMENTS	3	15/07/22	REVISED AS PER COMMENTS	4	10/12/21	REVISED AS PER COMMENTS	<p>NOTE:</p> <ol style="list-style-type: none"> <li>ALL DIMENSIONS ARE IN MM.</li> <li>ALL DIMENSIONS ARE TAKEN FROM OUTSIDE UNLESS SPECIFIED OTHERWISE.</li> <li>ALL DIMENSIONS TO BE VERIFIED ON SITE BEFORE FABRICATION.</li> </ol> <p>LEGEND:</p> <ul style="list-style-type: none"> <li> DETAIL MARK NO.</li> <li> REFER SHEET NO.</li> <li> REFER TOOR LEVEL</li> <li> REFER TOOR LEVEL</li> <li> REFER TOOR LEVEL</li> <li> REFER TOOR LEVEL</li> </ul>	<p>CLIENT: 怡和置業有限公司 Sino Land Company Limited</p> <p>ARCHITECT: ronald lu &amp; partners Ronald Lu &amp; Partners (HK) Ltd. 呂志祥建築師事務所 (香港) 有限公司</p> <p>MAIN CONTRACTOR: [Signature]</p> <p>STRUCTURAL ENGINEER: AECOM</p> <p>MECHANICAL ENGINEER: Gammion</p> <p>PACKAGE CONSULTANT: AECOM</p>	<p>REV: E</p>
NO.	DATE	DESCRIPTION																
1	15/06/22	REVISED AS PER COMMENTS																
2	17/07/22	REVISED AS PER COMMENTS																
3	15/07/22	REVISED AS PER COMMENTS																
4	10/12/21	REVISED AS PER COMMENTS																



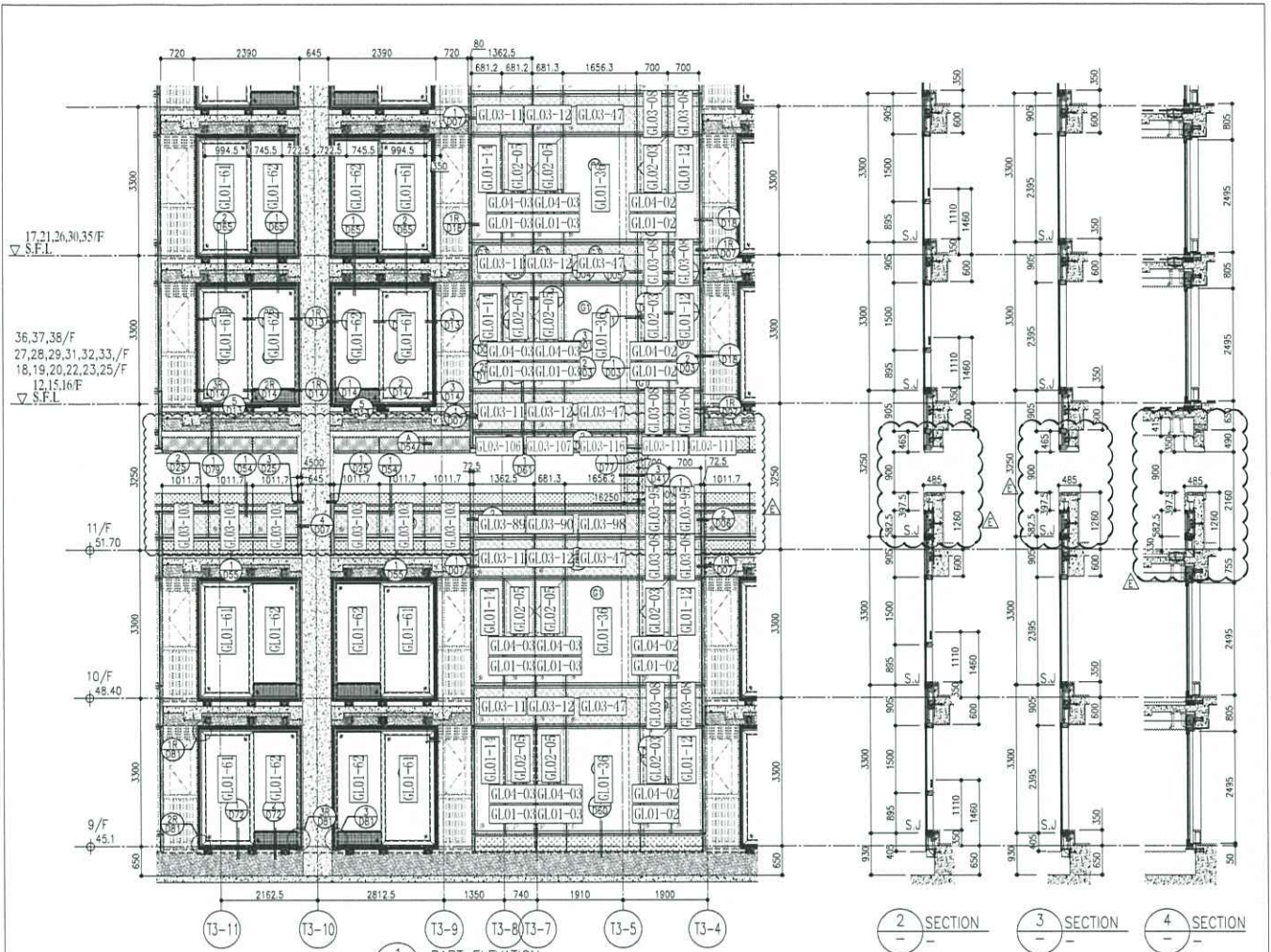

1 PART ELEVATION FOR CURTAIN WALL

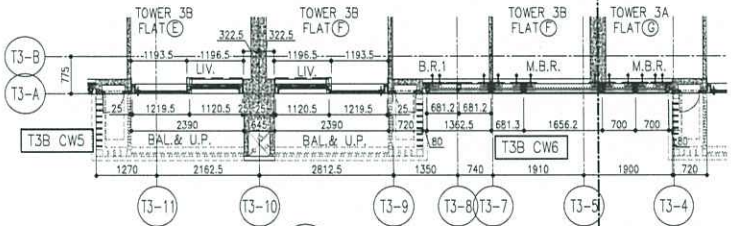

5 PART PLAN FOR CURTAIN WALL

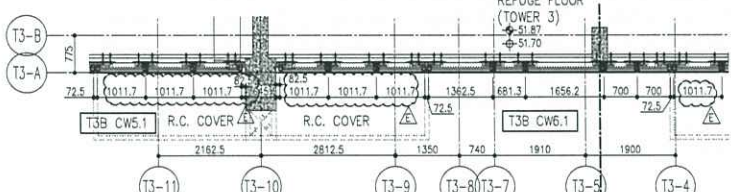

6 PART PLAN FOR CURTAIN WALL

R/F	+217.00	67/F	+213.50
26/F	+91.25	39/F	+130.85
25/F	+87.95	38/F	+127.55
23/F	+84.65	37/F	+124.25
22/F	+81.35	36/F	+120.95
21/F	+78.05	35/F	+117.65
20/F	+74.75	33/F	+114.35
19/F	+71.45	32/F	+111.05
18/F	+68.15	31/F	+107.75
17/F	+64.85	30/F	+104.45
16/F	+61.55	29/F	+101.15
15/F	+58.25	28/F	+97.85
12/F	+54.95	27/F	+94.55
		40/F	+134.15
		53/F	+173.70

- LEGEND:
- 10mm THK. HEAT STRENGTHENED GLASS (OUTSIDE) + 12mm AIR SPACE + 12mm THK. TEMPERED GLASS
  - 10mm THK. HEAT STRENGTHENED GLASS (OUTSIDE) + 12mm AIR SPACE + 10mm THK. TEMPERED GLASS
  - 12mm THK. HEAT STRENGTHENED GLASS
  - 12mm THK. CLEAR TEMPERED GLASS (INTERNAL PROTECTIVE BARRIER)
  - 10mm THK. TINTED HEAT STRENGTHENED GLASS
  - 10mm THK. CLEAR TEMPERED GLASS
  - 8mm THK. CLEAR HEAT-STRENGTHENED GLASS + 2mm PVB + 8mm THK. CLEAR HEAT STRENGTHENED GLASS
  - 3mm THK. ALUM. CLADDING
  - 3mm THK. ALUM. BACKPAN
  - S.J. - STACK JOINT

**MDI**  
MIDLAND DEVELOPMENT INTERNATIONAL LIMITED  
510 Chee Koo Ling Road, Nankang  
Tel: (852) 2711-1144 Fax: (852) 27121888  
DME No.: J85B-CW-PC30B

**美特堅有限公司**  
MIDLAND DEVELOPMENT INTERNATIONAL LIMITED  
510 Chee Koo Ling Road, Nankang  
Tel: (852) 2711-1144 Fax: (852) 27121888

DATE: 22-07-21 SCALE: 1:50(A1)  
CHECKED BY: [Signature]  
DATE: 22-07-21

TITLE: TYPICAL FLOOR PARTIAL ELEVATION & SECTION PLAN FOR CURTAIN WALL (TOWER 3)

PROJECT: PROPOSED RESIDENTIAL DEVELOPMENT AT TOWER 3, PHASE 11, TOWNS PARK (TOWNS PARK Q1, N1, TOWNS PARK Q2)

JOB NO.: J-85B

REVISIONS:

NO.	DATE	DESCRIPTION	BY	CHK
1	25/05/22	REVISED AS PER COMMENTS	LS	LS
2	22/07/20	REVISED AS PER COMMENTS	LS	LS
3	22/07/22	REVISED AS PER COMMENTS	LS	LS
4	10/12/21	REVISED AS PER COMMENTS	LS	LS
5	10/12/21	REVISED AS PER COMMENTS	LS	LS

NOTE:

- ALL DIMENSIONS ARE IN METERS.
- ALL DIMENSIONS ARE TO FACE UNLESS OTHERWISE SPECIFIED.
- ALL DIMENSIONS ARE TO BE VERIFIED ON SITE BEFORE FABRICATION.

LEGEND:

- SETBACK MARK NO.
- FINISH FLOOR LEVEL
- FINISH TOWER LEVEL
- FINISHED DEMO.

CLIENT: 信和置業有限公司  
Sino Land Company Limited

ARCHITECT: **ronald lu & partners**  
Ronald Lu & Partners (HK) Ltd.  
R.L.P. 信和建築師事務所 (信和) 有限公司

MAIN CONTRACTOR: **Gammon**

STRUCTURAL ENGINEER: **AECOM**

FAÇADE CONSULTANT: **AECOM**

DATE: 22-07-21

SCALE: 1:50(A1)

CHK: E

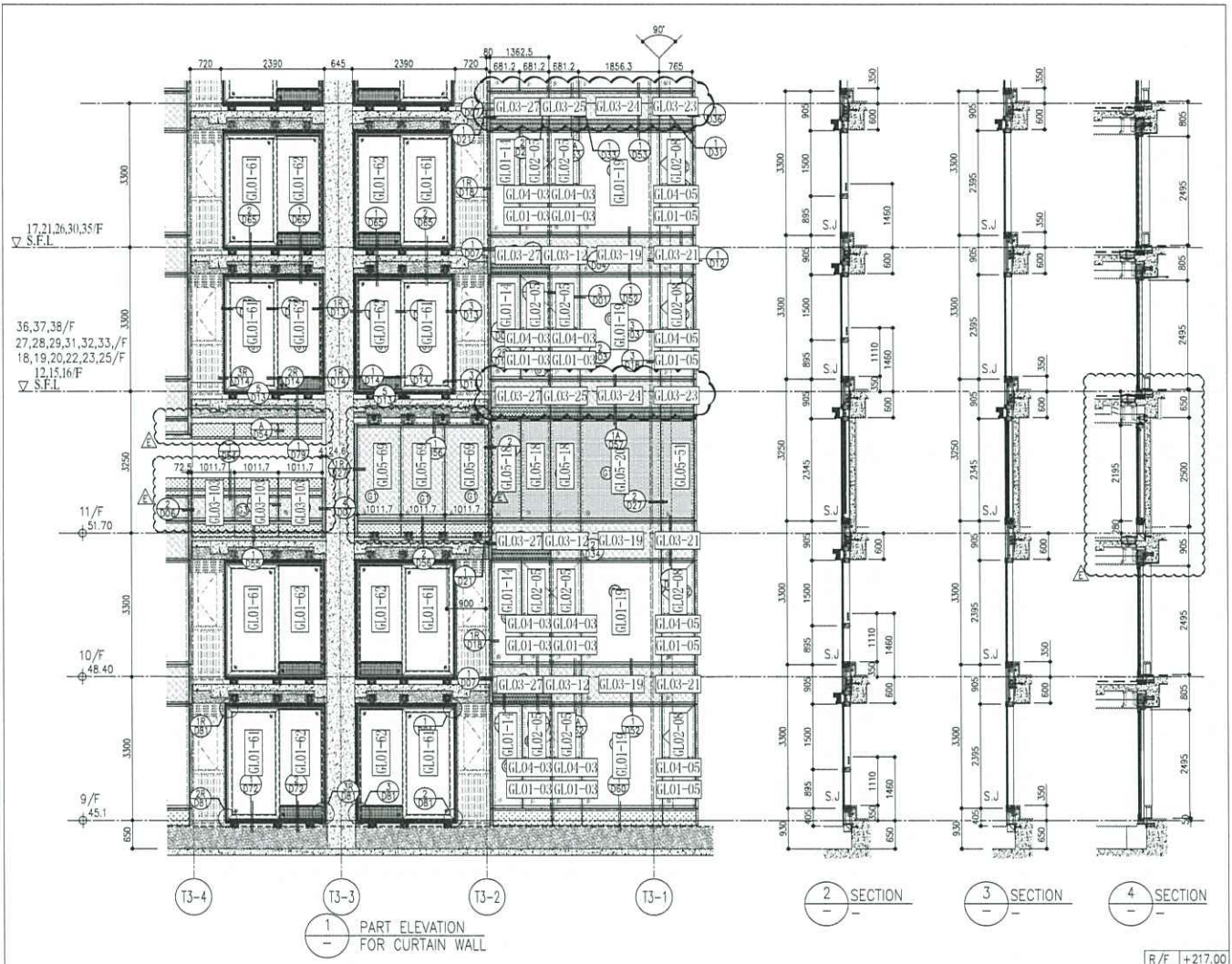

1 PART ELEVATION FOR CURTAIN WALL

2 SECTION  
3 SECTION  
4 SECTION

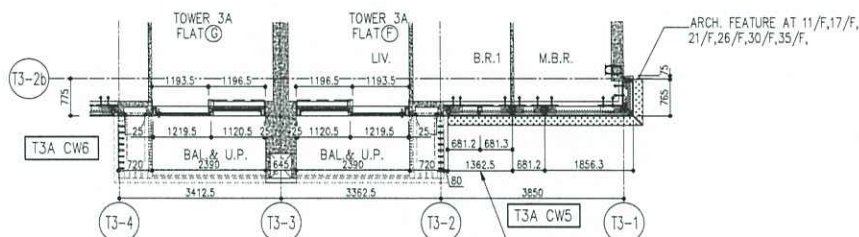

5 PART PLAN FOR CURTAIN WALL

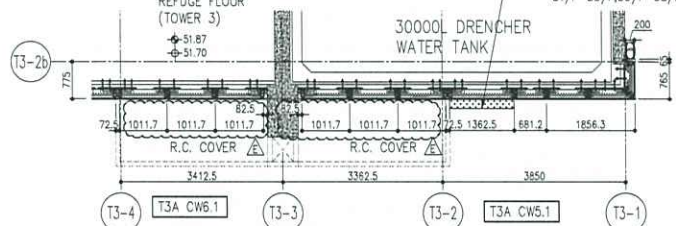

6 PART PLAN FOR CURTAIN WALL

R/F	+217.00	67/F	+213.50
26/F	+91.25	39/F	+130.85
25/F	+87.95	38/F	+127.55
23/F	+84.65	37/F	+124.25
22/F	+81.35	36/F	+120.95
21/F	+78.05	35/F	+117.65
20/F	+74.75	33/F	+114.35
19/F	+71.45	32/F	+111.05
18/F	+68.15	31/F	+107.75
17/F	+64.85	30/F	+104.45
16/F	+61.55	29/F	+101.15
15/F	+58.25	28/F	+97.85
12/F	+54.95	27/F	+94.55
52/F	+170.40	66/F	+210.00
51/F	+167.10	65/F	+206.70
50/F	+163.80	63/F	+203.40
49/F	+160.50	62/F	+200.10
48/F	+157.20	61/F	+196.80
47/F	+153.90	60/F	+193.50
46/F	+150.60	59/F	+190.20
45/F	+147.30	58/F	+186.90
44/F	+144.00	57/F	+183.60
43/F	+140.70	56/F	+180.30
42/F	+137.40	55/F	+177.00
41/F	+134.10	53/F	+173.70

- LEGEND:
- 10mm THK. HEAT STRENGTHENED GLASS (OUTSIDE) + 12mm AIR SPACE + 12mm THK. TEMPERED GLASS
  - 10mm THK. HEAT STRENGTHENED GLASS (OUTSIDE) + 12mm AIR SPACE + 10mm THK. TEMPERED GLASS
  - 12mm THK. HEAT STRENGTHENED GLASS
  - 12mm THK. CLEAR TEMPERED GLASS (INTERNAL PROTECTIVE BARRIER)
  - 10mm BLANKETED HEAT STRENGTHENED GLASS
  - 10mm CLEAR TEMPERED GLASS
  - 8mm THK. CLEAR HEAT-STRENGTHENED GLASS + 2mm PVB + 8mm THK. CLEAR HEAT-STRENGTHENED GLASS
  - 3 mm THK. ALUM. CLADDING
  - 3 mm THK. ALUM. BACKPAN
  - STACK JOINT

**MDI**  
MIDLAND DEVELOPMENT INTERNATIONAL

**美特堅有限公司**  
MIDLAND DEVELOPMENT INTERNATIONAL

Unit 6-8, Sunny Industrial Centre, 171  
610 Chee Koo Road, Kowloon  
Tel: (852) 2411-1144 Fax: (852) 2722-0888  
CME No.: J858-CW-FC-309

DATE: 22-OCT-21 SCALE: 1:50(A1)  
PROJECT: TYPICAL FLOOR PARTIAL ELEVATION & SECTION PLAN FOR CURTAIN WALL (TOWER 3)

DESIGNED BY: [Signature]  
CHECKED BY: [Signature]  
DRAWN BY: [Signature]

JOB NO.: J-858

PROJECT: PROPOSED RESIDENTIAL DEVELOPMENT AT TOWER 3, PHASE 11, TOWNS PARK (TOWER 3)

DATE: 22-OCT-21

REVISIONS:

NO.	DATE	DESCRIPTION
1	25/09/22	REVISED AS PER COMMENTS
2	22/10/22	REVISED AS PER COMMENTS
3	14/11/22	REVISED AS PER COMMENTS
4	14/11/22	REVISED AS PER COMMENTS
5	14/11/22	REVISED AS PER COMMENTS

NOTE:

- ALL DIMENSIONS ARE IN mm.
- ALL DIMENSIONS ARE TO FACE UNLESS OTHERWISE SPECIFIED.
- ALL DIMENSIONS TO BE VERIFIED ON SITE BEFORE FABRICATION.

LEGEND:

- SETBACK MARK NO.
- FINISHED FLOOR LEVEL
- STRUCTURAL FLOOR LEVEL
- REVISION LEVEL

PROJECT CONSULTANT:

**AECOM**

STRUCTURAL ENGINEER:

**Gammorn**

ARCHITECT:

**ronald lu & partners**  
Ronald Lu & Partners (HK) Ltd.  
呂志祥建築師事務所 (香港) 有限公司

MAIN CONTRACTOR:

**Shun Land Company Limited**  
信和置業有限公司

DATE: 22-OCT-21







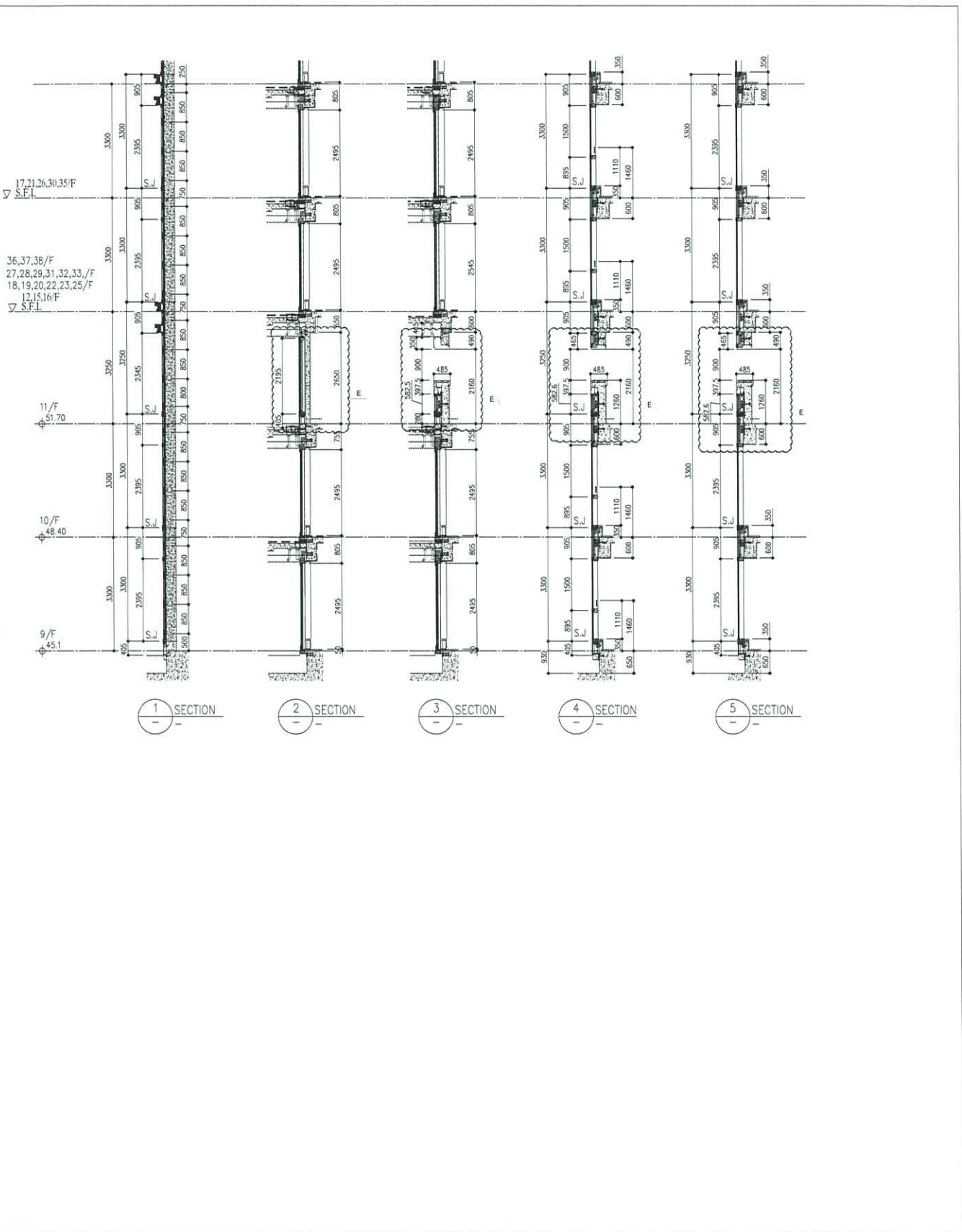

BLD REF :  CLIENT : 信和置業有限公司 Sino Land Company Limited	ARCHITECT : Ronald Lu & Partners (HK) Ltd. 呂志軒建築師事務所 (信和) 有限公司	MAIN CONTRACTOR : Gammon	STRUCTURAL ENGINEER : AECOM	FACADE CONSULTANT : AECOM	<p><b>NOTE:</b></p> <ol style="list-style-type: none"> <li>1. DIMENSIONS ARE IN mm.</li> <li>2. ALL DIMENSIONS ARE TAKEN FROM OUTSIDE.</li> <li>3. ALL DIMENSIONS TO BE VERIFIED ON SITE BEFORE FABRICATION.</li> </ol> <p><b>LEGEND:</b></p> <p>(1) DETAIL MARK NO.</p> <p>(200) BEZEL SHEET NO.</p> <p>1. F.F.L. — FINISHED FLOOR LEVEL          2. S.F.L. — SIMULATED FLOOR LEVEL          3. — RECESSED DETAIL.</p>																								
<p><b>REVISIONS:</b></p> <table border="1" style="width: 100%; border-collapse: collapse;"> <thead> <tr> <th>NO.</th> <th>DATE</th> <th>REASON</th> <th>BY</th> </tr> </thead> <tbody> <tr> <td>E</td> <td>24/05/22</td> <td>REVISION AS PER COMMENTS</td> <td>LS</td> </tr> <tr> <td>D</td> <td>22/04/08</td> <td>REVISION AS PER COMMENTS</td> <td>LS</td> </tr> <tr> <td>C</td> <td>22/04/08</td> <td>REVISION AS PER COMMENTS</td> <td>LS</td> </tr> <tr> <td>B</td> <td>20/12/21</td> <td>REVISION AS PER COMMENTS</td> <td>LS</td> </tr> <tr> <td>A</td> <td>03/12/21</td> <td>REVISION AS PER COMMENTS</td> <td>LS</td> </tr> </tbody> </table>						NO.	DATE	REASON	BY	E	24/05/22	REVISION AS PER COMMENTS	LS	D	22/04/08	REVISION AS PER COMMENTS	LS	C	22/04/08	REVISION AS PER COMMENTS	LS	B	20/12/21	REVISION AS PER COMMENTS	LS	A	03/12/21	REVISION AS PER COMMENTS	LS
NO.	DATE	REASON	BY																										
E	24/05/22	REVISION AS PER COMMENTS	LS																										
D	22/04/08	REVISION AS PER COMMENTS	LS																										
C	22/04/08	REVISION AS PER COMMENTS	LS																										
B	20/12/21	REVISION AS PER COMMENTS	LS																										
A	03/12/21	REVISION AS PER COMMENTS	LS																										
<p><b>PRODUCT:</b> PROPOSED RESERVE REQUISITION AT TOWER 3, 11/F, 10/F AND 9/F, SINO LAND CENTRE, 1/F, ISLAND AVENUE, N.T.</p> <p><b>JOB NO.:</b> J-858</p> <p><b>DATE:</b> 22-OCT-21</p> <p><b>SCALE:</b> 1:50(A1)</p> <p><b>TITLE:</b> TYPICAL FLOOR PARTIAL ELEVATION &amp; SECTION, PLAN FOR CURTAIN WALL (TOWER 3)</p> <p><b>DRAWN BY:</b> [Blank]</p> <p><b>CHECKED BY:</b> [Blank]</p> <p><b>DATE:</b> 22-OCT-21</p> <p><b>SCALE:</b> 1:50(A1)</p>																													
<p><b>COMPANY:</b> 華特經貿有限公司          MIDT Architecture International Ltd.          Unit 6-R, Sunny Industrial Centre, 1/F          603 Chee Chee Road, Kowloon          (852) 24925111 Fax: (852) 27272698          (ENG. NO.: J858-CW-PL314) REV: E</p>																													

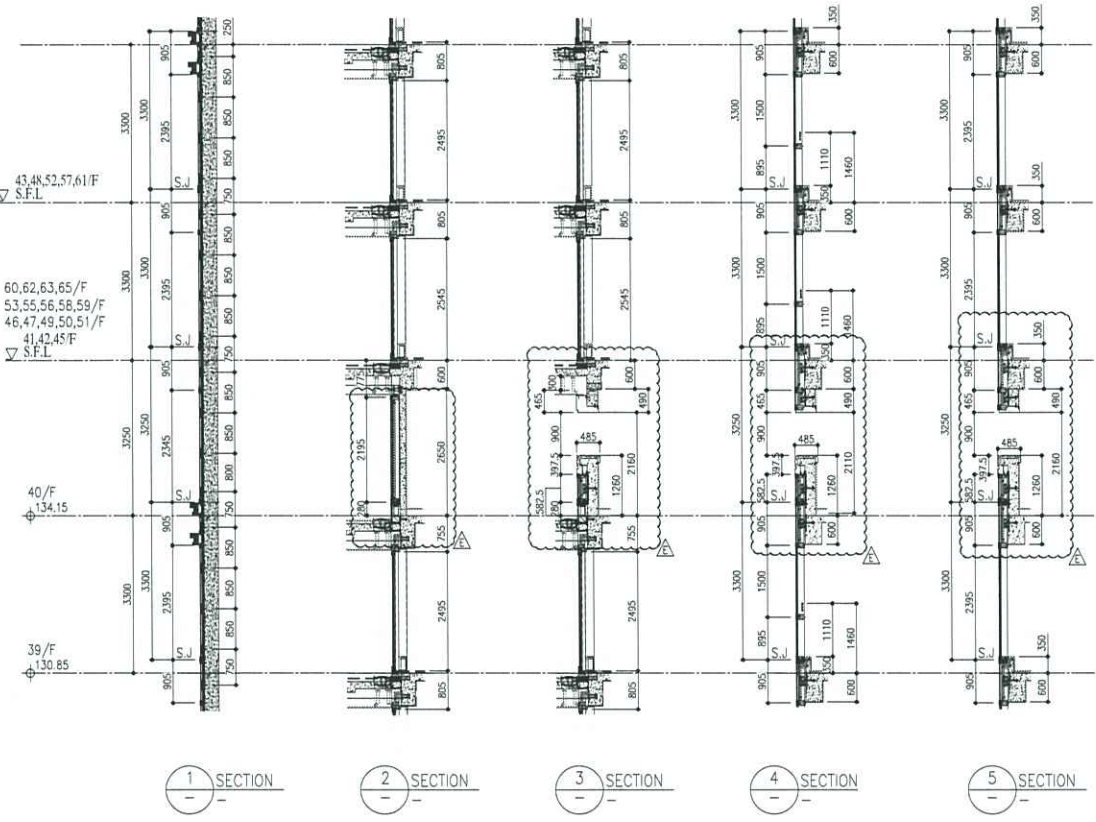

▽ 43.48, 52.57, 61/F  
S.F.L.

60, 62, 63, 65/F  
53, 55, 56, 58, 59/F  
46, 47, 49, 50, 51/F  
41, 42, 45/F  
▽ S.F.L.

40/F  
134.15

39/F  
130.85

SECTION 1  
SECTION 2  
SECTION 3  
SECTION 4  
SECTION 5

BLD. REF. :

CLIENT :  
信和置業有限公司  
Sino Land Company Limited

ARCHITECT :  
ronald lu & partners  
Ronald Lu & Partners (HK) Ltd.  
呂志祥建築師事務所 (信和) 有限公司

MAN CONSTRUCTOR :

STRUCTURAL ENGINEER :  
Gammorn  
AECOM  
AECOM

PROJECT CONSULTANT:

NOTE:  
1. ALL DIMENSIONS ARE IN mm.  
2. ALL DIMENSIONS ARE MEASURED FROM OUTSIDE BEFORE FABRICATION.  
3. ALL DIMENSIONS TO BE CHECKED ON SITE.

LEGEND:  
① - SETBACK MARK NO.  
② - SETBACK SHEET NO.

1. F.F.L. - FINISHED FLOOR LEVEL  
2. S.F.L. - STRUCTURAL FLOOR LEVEL  
3. Ⓞ - REVERSED BEAM

NO.	DATE	REVISION	BY	CHECKED
E	25/05/22	ISSUED AS PER COMMENTS	LS	LS
D	22/04/21	ISSUED AS PER COMMENTS	LS	LS
C	22/04/21	ISSUED AS PER COMMENTS	LS	LS
B	18/04/21	ISSUED AS PER COMMENTS	LS	LS
A	03/12/21	ISSUED AS PER COMMENTS	LS	LS

JOB NO. : J-838

PROJECT :  
PROPOSED RESIDENTIAL DEVELOPMENT  
AT TOWER 3, PHASE 11, TOWNS PARK  
ISLAND HONG KONG, N.H.

TITLE :  
TYPICAL FLOOR PARTIAL  
ELEVATION & SECTION, PLAN  
FOR CURTAIN WALL (TOWER 3)

DATE : 22-OCT-21  
SCALE : 1:50(A1)

DRAWN BY :  
CHECKED BY :

MDI  
MIDI  
MIDWAY INTERNATIONAL ARCHITECTS LTD.  
Units 6-8, Sanyo Industrial Centre, 17/  
610 Chee Koo Leng Road, Kowloon  
Tel: (852) 2521-1144 Fax: (852) 27271088

DATE NO. : JB58-CW-PE316  
REV. : E

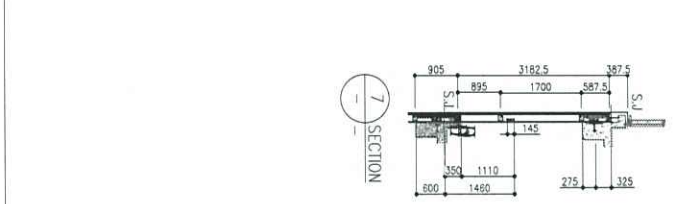
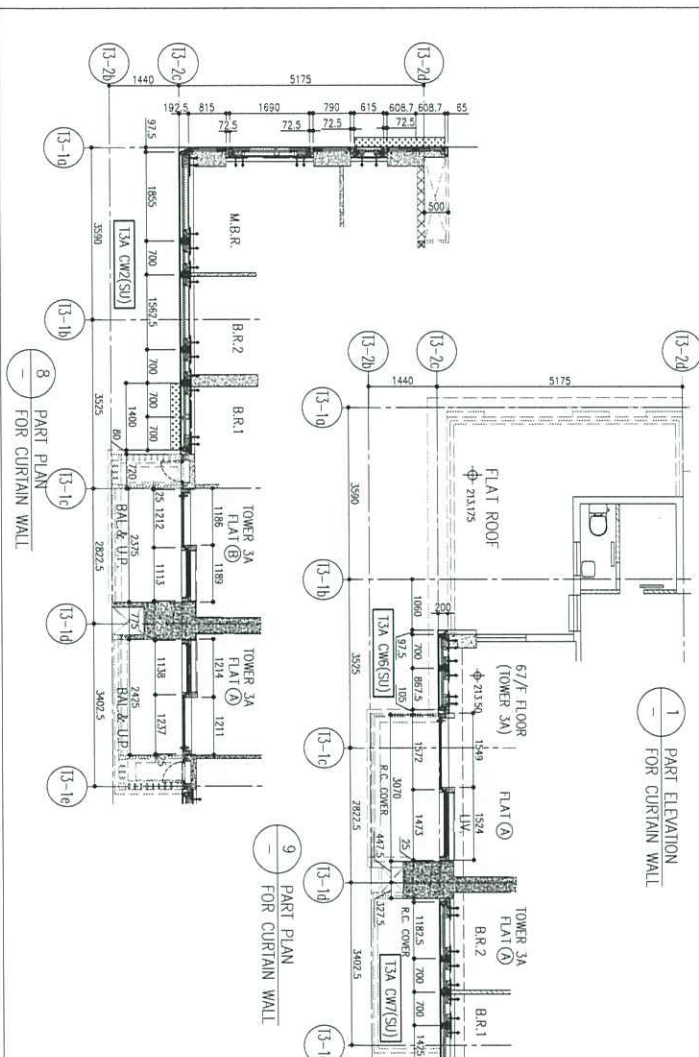
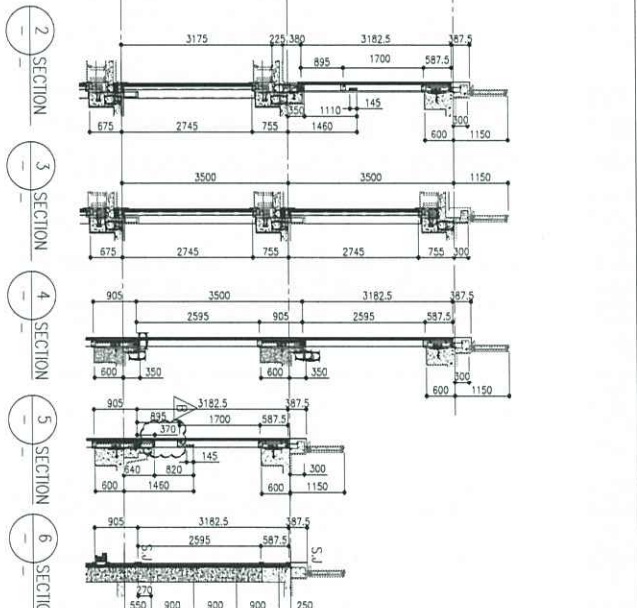
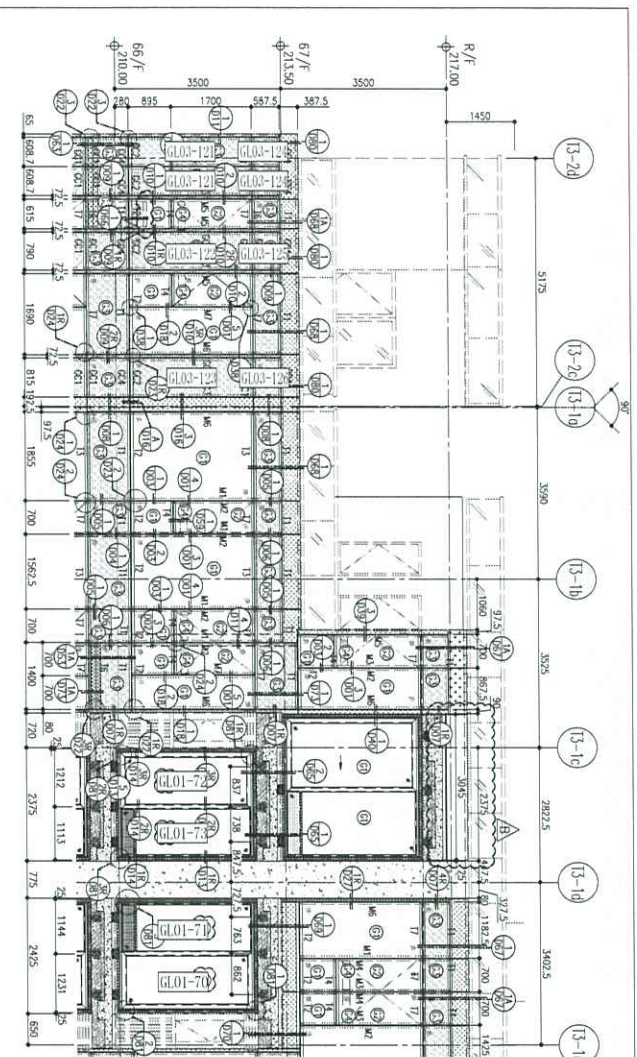

**LEGEND:**

- ① 10mm THK. HEAT STRENGTHENED GLASS (OUTSIDE) + 12mm AIR SPACE + 12mm THK. TEMPERED GLASS
- ② 10mm THK. HEAT STRENGTHENED GLASS (OUTSIDE) + 12mm AIR SPACE + 10mm THK. TEMPERED GLASS
- ③ 12mm THK. HEAT STRENGTHENED GLASS (INTERNAL PROTECTIVE BARRIER)
- ④ 10mm THK. CLEAR TEMPERED GLASS
- ⑤ 10mm DELETED CLEAR TEMPERED GLASS
- ⑥ 10mm THK. CLEAR TEMPERED GLASS
- ⑦ 10mm THK. CLEAR TEMPERED GLASS + 8mm THK. CLEAR STRENGTHENED GLASS
- ⑧ 8mm THK. CLEAR TEMPERED GLASS + 8mm THK. CLEAR STRENGTHENED GLASS
- ⑨ 3 mm THK. ALUM. CLADDING
- ⑩ 3 mm THK. ALUM. BACKPANEL
- ⑪ S.S. - STICK JOINT

**CLIENT:** 盈和置業有限公司  
Sino Land Company Limited

**ARCHITECT:** **o2 architects**  
Oscar Chan, Raymond Chan, AIA, Ltd.  
香港聯合建築師事務所有限公司

**STRUCTURAL ENGINEER:** **Gammon AECOM**

**ENGINE CONSULTANT:** **AECOM**

**NOTE:**  
1. ALL DIMENSIONS ARE IN mm.  
2. ALL ELEVATIONS ARE VIEWED FROM OUTSIDE.  
3. ALL DIMENSIONS TO BE VIEWED ON SITE BEFORE FABRICATION.

**LEGEND:**  
① REIN. MARK NO.  
② REFER SHEET NO.  
1. F.F.L. - FINISHED FLOOR LEVEL  
2. S.F.L. - STRUCTURAL FLOOR LEVEL  
3. Ⓣ - REVERSED REIN.

**PROJECT:** PROPOSED RESIDENTIAL DEVELOPMENT AT KOOL TONG PHASE 11, LOHAS PARK, TSEUNG KWAN O, N.T.

**JOB NO.:** J-854

**DATE:** 22-OCT-21

**SCALE:** 1:50(A1)

**DRAWN BY:** [Signature]  
**CHECKED BY:** [Signature]

**DESIGNER:** 美特銘有限公司  
MIDI ARCHITECTURE PRACTICE LTD.  
170-171, 172, 173, 174, 175, 176, 177, 178, 179, 180, 181, 182, 183, 184, 185, 186, 187, 188, 189, 190, 191, 192, 193, 194, 195, 196, 197, 198, 199, 200, 201, 202, 203, 204, 205, 206, 207, 208, 209, 210, 211, 212, 213, 214, 215, 216, 217, 218, 219, 220, 221, 222, 223, 224, 225, 226, 227, 228, 229, 230, 231, 232, 233, 234, 235, 236, 237, 238, 239, 240, 241, 242, 243, 244, 245, 246, 247, 248, 249, 250, 251, 252, 253, 254, 255, 256, 257, 258, 259, 260, 261, 262, 263, 264, 265, 266, 267, 268, 269, 270, 271, 272, 273, 274, 275, 276, 277, 278, 279, 280, 281, 282, 283, 284, 285, 286, 287, 288, 289, 290, 291, 292, 293, 294, 295, 296, 297, 298, 299, 300, 301, 302, 303, 304, 305, 306, 307, 308, 309, 310, 311, 312, 313, 314, 315, 316, 317, 318, 319, 320, 321, 322, 323, 324, 325, 326, 327, 328, 329, 330, 331, 332, 333, 334, 335, 336, 337, 338, 339, 340, 341, 342, 343, 344, 345, 346, 347, 348, 349, 350, 351, 352, 353, 354, 355, 356, 357, 358, 359, 360, 361, 362, 363, 364, 365, 366, 367, 368, 369, 370, 371, 372, 373, 374, 375, 376, 377, 378, 379, 380, 381, 382, 383, 384, 385, 386, 387, 388, 389, 390, 391, 392, 393, 394, 395, 396, 397, 398, 399, 400, 401, 402, 403, 404, 405, 406, 407, 408, 409, 410, 411, 412, 413, 414, 415, 416, 417, 418, 419, 420, 421, 422, 423, 424, 425, 426, 427, 428, 429, 430, 431, 432, 433, 434, 435, 436, 437, 438, 439, 440, 441, 442, 443, 444, 445, 446, 447, 448, 449, 450, 451, 452, 453, 454, 455, 456, 457, 458, 459, 460, 461, 462, 463, 464, 465, 466, 467, 468, 469, 470, 471, 472, 473, 474, 475, 476, 477, 478, 479, 480, 481, 482, 483, 484, 485, 486, 487, 488, 489, 490, 491, 492, 493, 494, 495, 496, 497, 498, 499, 500, 501, 502, 503, 504, 505, 506, 507, 508, 509, 510, 511, 512, 513, 514, 515, 516, 517, 518, 519, 520, 521, 522, 523, 524, 525, 526, 527, 528, 529, 530, 531, 532, 533, 534, 535, 536, 537, 538, 539, 540, 541, 542, 543, 544, 545, 546, 547, 548, 549, 550, 551, 552, 553, 554, 555, 556, 557, 558, 559, 560, 561, 562, 563, 564, 565, 566, 567, 568, 569, 570, 571, 572, 573, 574, 575, 576, 577, 578, 579, 580, 581, 582, 583, 584, 585, 586, 587, 588, 589, 590, 591, 592, 593, 594, 595, 596, 597, 598, 599, 600, 601, 602, 603, 604, 605, 606, 607, 608, 609, 610, 611, 612, 613, 614, 615, 616, 617, 618, 619, 620, 621, 622, 623, 624, 625, 626, 627, 628, 629, 630, 631, 632, 633, 634, 635, 636, 637, 638, 639, 640, 641, 642, 643, 644, 645, 646, 647, 648, 649, 650, 651, 652, 653, 654, 655, 656, 657, 658, 659, 660, 661, 662, 663, 664, 665, 666, 667, 668, 669, 670, 671, 672, 673, 674, 675, 676, 677, 678, 679, 680, 681, 682, 683, 684, 685, 686, 687, 688, 689, 690, 691, 692, 693, 694, 695, 696, 697, 698, 699, 700, 701, 702, 703, 704, 705, 706, 707, 708, 709, 710, 711, 712, 713, 714, 715, 716, 717, 718, 719, 720, 721, 722, 723, 724, 725, 726, 727, 728, 729, 730, 731, 732, 733, 734, 735, 736, 737, 738, 739, 740, 741, 742, 743, 744, 745, 746, 747, 748, 749, 750, 751, 752, 753, 754, 755, 756, 757, 758, 759, 760, 761, 762, 763, 764, 765, 766, 767, 768, 769, 770, 771, 772, 773, 774, 775, 776, 777, 778, 779, 780, 781, 782, 783, 784, 785, 786, 787, 788, 789, 790, 791, 792, 793, 794, 795, 796, 797, 798, 799, 800, 801, 802, 803, 804, 805, 806, 807, 808, 809, 810, 811, 812, 813, 814, 815, 816, 817, 818, 819, 820, 821, 822, 823, 824, 825, 826, 827, 828, 829, 830, 831, 832, 833, 834, 835, 836, 837, 838, 839, 840, 841, 842, 843, 844, 845, 846, 847, 848, 849, 850, 851, 852, 853, 854, 855, 856, 857, 858, 859, 860, 861, 862, 863, 864, 865, 866, 867, 868, 869, 870, 871, 872, 873, 874, 875, 876, 877, 878, 879, 880, 881, 882, 883, 884, 885, 886, 887, 888, 889, 890, 891, 892, 893, 894, 895, 896, 897, 898, 899, 900, 901, 902, 903, 904, 905, 906, 907, 908, 909, 910, 911, 912, 913, 914, 915, 916, 917, 918, 919, 920, 921, 922, 923, 924, 925, 926, 927, 928, 929, 930, 931, 932, 933, 934, 935, 936, 937, 938, 939, 940, 941, 942, 943, 944, 945, 946, 947, 948, 949, 950, 951, 952, 953, 954, 955, 956, 957, 958, 959, 960, 961, 962, 963, 964, 965, 966, 967, 968, 969, 970, 971, 972, 973, 974, 975, 976, 977, 978, 979, 980, 981, 982, 983, 984, 985, 986, 987, 988, 989, 990, 991, 992, 993, 994, 995, 996, 997, 998, 999, 1000.

**DWG. NO.:** .0558-CW-PC317 **REV.:** B

B.O. REF. :

CLIENT : 盈科置業有限公司  
Sino Land Company Limited

ARCHITECT : **ronald lu**  
Ronald Lu & Partners (HK) Ltd.  
B-2/F, 100, Nathan Road, Kowloon, Hong Kong

STRUCTURAL ENGINEER : **Gammron**

FAÇADE CONSULTANT : **AECOM**

NOTE : 1. ALL DIMENSIONS ARE IN mm.  
2. ALL DIMENSIONS ARE VERIFIED FROM OUTSIDE BEFORE FABRICATION.

LEGEND :  
① DETAIL MARK NO.  
② REFER SHEET NO.  
③ FEEL - FINISHED FLOOR LEVEL  
④ SEL - STRUCTURAL FLOOR LEVEL  
⑤ REVERSED LEVEL

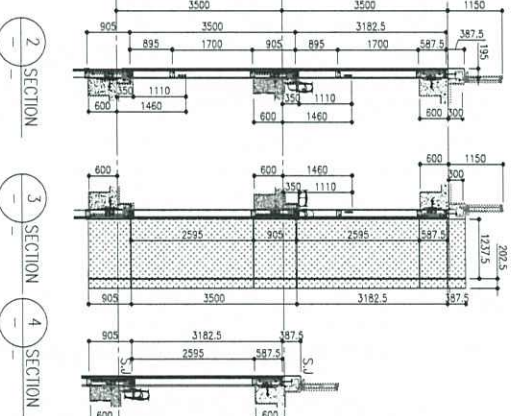

2 SECTION  
3 SECTION  
4 SECTION

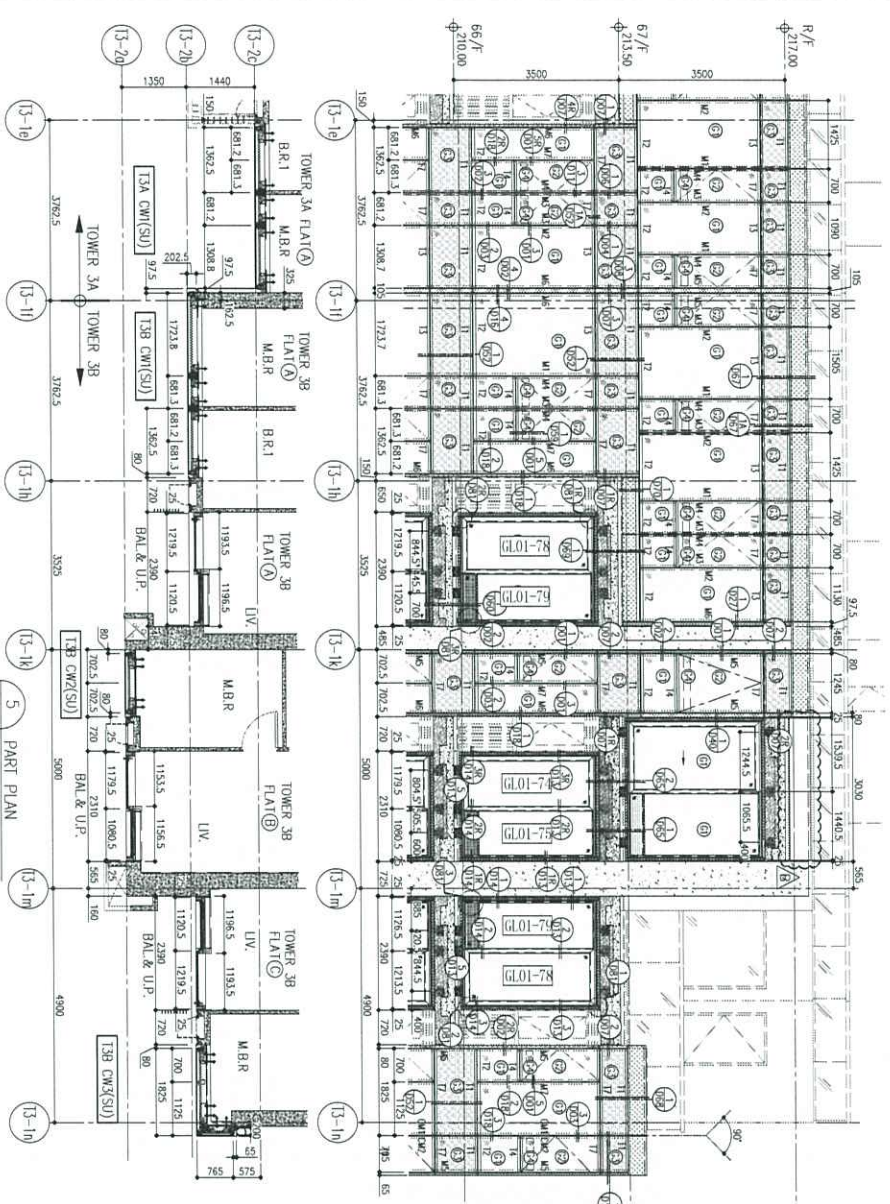

5 PART PLAN FOR CURTAIN WALL

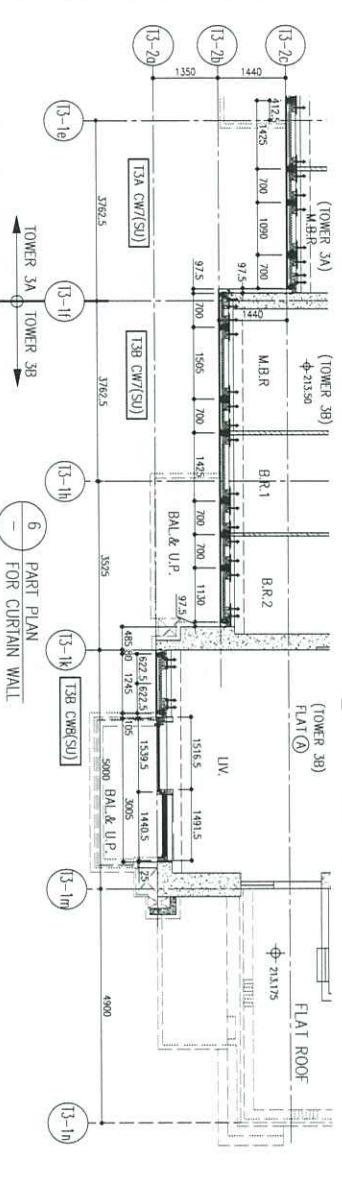

6 PART PLAN FOR CURTAIN WALL

LEGEND table with symbols and descriptions for glass types and materials.

JOB NO. : J-858  
PROJECT : PROPOSED RESIDENTIAL DEVELOPMENT AT KOOL TONG, PHASE 11, LONG PAK TSIUNG KUAN O, N.T.  
TITLE : PENHOUSE FLOOR PARTIAL ELEVATION & SECTION, PLAN FOR CURTAIN WALL (TOWER 3)  
DATE : 22-OCT-21  
SCALE : 1:50(A1)  
DRAWN BY :  
CHECKED BY :  
MIDI 美特堅實有限公司  
MIDI Aluminium Fabrication Ltd.  
Unit: 6-3, Sunny Industrial Centre, 17 Kaitum Road, Sunny Industrial Estate, Kowloon, Hong Kong  
Tel: (852) 27277665  
Fax: (852) 27277666  
DWG. NO. : 0559-CW-FC318 REV. : B

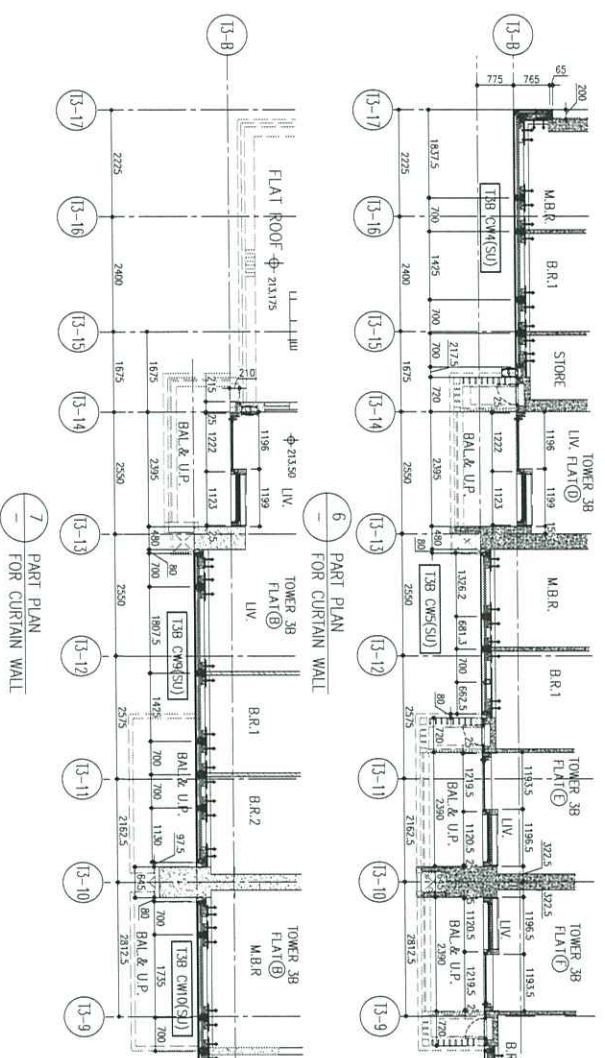
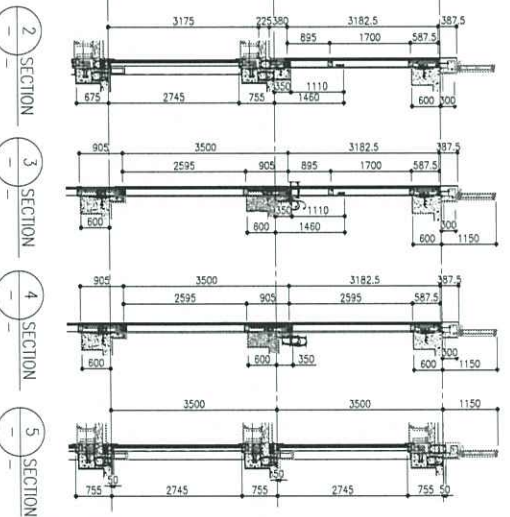
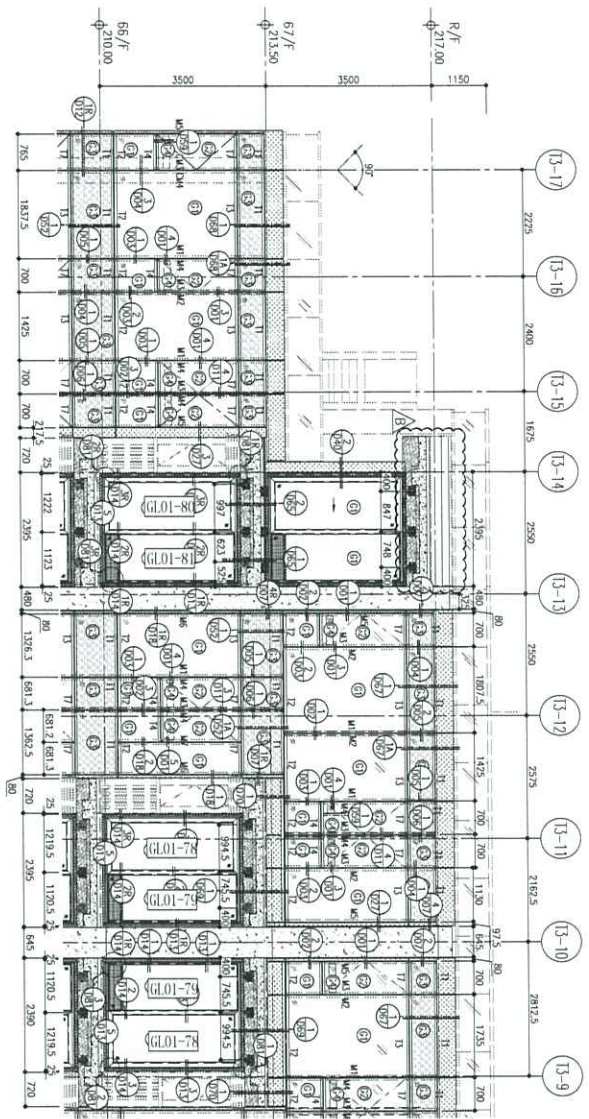

**LEGEND:**

- ① 10mm THK. HEAT STRENGTHENED GLASS (OUTSIDE) +12mm AIR SPACE + 10mm THK. TEMPERED GLASS
- ② 10mm THK. HEAT STRENGTHENED GLASS (OUTSIDE) +12mm AIR SPACE + 10mm THK. TEMPERED GLASS
- ③ 10mm THK. HEAT STRENGTHENED GLASS (INTERNAL PROTECTIVE BARRIER)
- ④ 12mm THK. CLEAR TEMPERED GLASS
- ⑤ 10mm REVEALED CLEAR TEMPERED GLASS
- ⑥ 10mm REVEALED CLEAR TEMPERED GLASS
- ⑦ 10mm REVEALED CLEAR TEMPERED GLASS
- ⑧ 10mm REVEALED CLEAR TEMPERED GLASS
- ⑨ 10mm REVEALED CLEAR TEMPERED GLASS
- ⑩ 10mm REVEALED CLEAR TEMPERED GLASS
- ⑪ 10mm REVEALED CLEAR TEMPERED GLASS
- ⑫ 10mm REVEALED CLEAR TEMPERED GLASS
- ⑬ 10mm REVEALED CLEAR TEMPERED GLASS
- ⑭ 10mm REVEALED CLEAR TEMPERED GLASS
- ⑮ 10mm REVEALED CLEAR TEMPERED GLASS
- ⑯ 10mm REVEALED CLEAR TEMPERED GLASS
- ⑰ 10mm REVEALED CLEAR TEMPERED GLASS
- ⑱ 10mm REVEALED CLEAR TEMPERED GLASS
- ⑲ 10mm REVEALED CLEAR TEMPERED GLASS
- ⑳ 10mm REVEALED CLEAR TEMPERED GLASS
- ㉑ 10mm REVEALED CLEAR TEMPERED GLASS
- ㉒ 10mm REVEALED CLEAR TEMPERED GLASS
- ㉓ 10mm REVEALED CLEAR TEMPERED GLASS
- ㉔ 10mm REVEALED CLEAR TEMPERED GLASS
- ㉕ 10mm REVEALED CLEAR TEMPERED GLASS
- ㉖ 10mm REVEALED CLEAR TEMPERED GLASS
- ㉗ 10mm REVEALED CLEAR TEMPERED GLASS
- ㉘ 10mm REVEALED CLEAR TEMPERED GLASS
- ㉙ 10mm REVEALED CLEAR TEMPERED GLASS
- ㉚ 10mm REVEALED CLEAR TEMPERED GLASS
- ㉛ 10mm REVEALED CLEAR TEMPERED GLASS
- ㉜ 10mm REVEALED CLEAR TEMPERED GLASS
- ㉝ 10mm REVEALED CLEAR TEMPERED GLASS
- ㉞ 10mm REVEALED CLEAR TEMPERED GLASS
- ㉟ 10mm REVEALED CLEAR TEMPERED GLASS
- ㊱ 10mm REVEALED CLEAR TEMPERED GLASS
- ㊲ 10mm REVEALED CLEAR TEMPERED GLASS
- ㊳ 10mm REVEALED CLEAR TEMPERED GLASS
- ㊴ 10mm REVEALED CLEAR TEMPERED GLASS
- ㊵ 10mm REVEALED CLEAR TEMPERED GLASS
- ㊶ 10mm REVEALED CLEAR TEMPERED GLASS
- ㊷ 10mm REVEALED CLEAR TEMPERED GLASS
- ㊸ 10mm REVEALED CLEAR TEMPERED GLASS
- ㊹ 10mm REVEALED CLEAR TEMPERED GLASS
- ㊺ 10mm REVEALED CLEAR TEMPERED GLASS
- ㊻ 10mm REVEALED CLEAR TEMPERED GLASS
- ㊼ 10mm REVEALED CLEAR TEMPERED GLASS
- ㊽ 10mm REVEALED CLEAR TEMPERED GLASS
- ㊾ 10mm REVEALED CLEAR TEMPERED GLASS
- ㊿ 10mm REVEALED CLEAR TEMPERED GLASS
- ① 10mm THK. HEAT STRENGTHENED GLASS (OUTSIDE) +12mm AIR SPACE + 10mm THK. TEMPERED GLASS
- ② 10mm THK. HEAT STRENGTHENED GLASS (OUTSIDE) +12mm AIR SPACE + 10mm THK. TEMPERED GLASS
- ③ 10mm THK. HEAT STRENGTHENED GLASS (INTERNAL PROTECTIVE BARRIER)
- ④ 12mm THK. CLEAR TEMPERED GLASS
- ⑤ 10mm REVEALED CLEAR TEMPERED GLASS
- ⑥ 10mm REVEALED CLEAR TEMPERED GLASS
- ⑦ 10mm REVEALED CLEAR TEMPERED GLASS
- ⑧ 10mm REVEALED CLEAR TEMPERED GLASS
- ⑨ 10mm REVEALED CLEAR TEMPERED GLASS
- ⑩ 10mm REVEALED CLEAR TEMPERED GLASS
- ⑪ 10mm REVEALED CLEAR TEMPERED GLASS
- ⑫ 10mm REVEALED CLEAR TEMPERED GLASS
- ⑬ 10mm REVEALED CLEAR TEMPERED GLASS
- ⑭ 10mm REVEALED CLEAR TEMPERED GLASS
- ⑮ 10mm REVEALED CLEAR TEMPERED GLASS
- ⑯ 10mm REVEALED CLEAR TEMPERED GLASS
- ⑰ 10mm REVEALED CLEAR TEMPERED GLASS
- ⑱ 10mm REVEALED CLEAR TEMPERED GLASS
- ⑲ 10mm REVEALED CLEAR TEMPERED GLASS
- ⑳ 10mm REVEALED CLEAR TEMPERED GLASS
- ㉑ 10mm REVEALED CLEAR TEMPERED GLASS
- ㉒ 10mm REVEALED CLEAR TEMPERED GLASS
- ㉓ 10mm REVEALED CLEAR TEMPERED GLASS
- ㉔ 10mm REVEALED CLEAR TEMPERED GLASS
- ㉕ 10mm REVEALED CLEAR TEMPERED GLASS
- ㉖ 10mm REVEALED CLEAR TEMPERED GLASS
- ㉗ 10mm REVEALED CLEAR TEMPERED GLASS
- ㉘ 10mm REVEALED CLEAR TEMPERED GLASS
- ㉙ 10mm REVEALED CLEAR TEMPERED GLASS
- ㉚ 10mm REVEALED CLEAR TEMPERED GLASS
- ㉛ 10mm REVEALED CLEAR TEMPERED GLASS
- ㉜ 10mm REVEALED CLEAR TEMPERED GLASS
- ㉝ 10mm REVEALED CLEAR TEMPERED GLASS
- ㉞ 10mm REVEALED CLEAR TEMPERED GLASS
- ㉟ 10mm REVEALED CLEAR TEMPERED GLASS
- ㊱ 10mm REVEALED CLEAR TEMPERED GLASS
- ㊲ 10mm REVEALED CLEAR TEMPERED GLASS
- ㊳ 10mm REVEALED CLEAR TEMPERED GLASS
- ㊴ 10mm REVEALED CLEAR TEMPERED GLASS
- ㊵ 10mm REVEALED CLEAR TEMPERED GLASS
- ㊶ 10mm REVEALED CLEAR TEMPERED GLASS
- ㊷ 10mm REVEALED CLEAR TEMPERED GLASS
- ㊸ 10mm REVEALED CLEAR TEMPERED GLASS
- ㊹ 10mm REVEALED CLEAR TEMPERED GLASS
- ㊺ 10mm REVEALED CLEAR TEMPERED GLASS
- ㊻ 10mm REVEALED CLEAR TEMPERED GLASS
- ㊼ 10mm REVEALED CLEAR TEMPERED GLASS
- ㊽ 10mm REVEALED CLEAR TEMPERED GLASS
- ㊾ 10mm REVEALED CLEAR TEMPERED GLASS
- ㊿ 10mm REVEALED CLEAR TEMPERED GLASS

**REVISIONS:**

NO.	DATE	DESCRIPTION	BY	CHK.
A	26/05/22	REVISED AS PER COMMENTS	LS	LS
B	12/03/22	REVISED AS PER COMMENTS	MS	MS

**JOB NO.:** J-858

**PROJECT:** PROPOSED RESIDENTIAL DEVELOPMENT AT NO.11 TORR PARK, TSEUNG KWAN O, N.T.

**TITLE:** PENTHOUSE FLOOR PARTIAL ELEVATION & SECTION, PART FOR CURTAIN WALL (TOWER 3)

**SCALE:** 1:150(A1)

**DATE:** 22-01-21

**DRAWN BY:** [Name]

**CHECKED BY:** [Name]

**DATE:** 22-01-21

**SCALE:** 1:150(A1)

**DATE:** 22-01-21

**SCALE:** 1:150(A1)

**CLIENT:** 世和實業有限公司  
Sho Land Company Limited

**ARCHITECT:** Ronald Lu  
Ronald Lu & Partners (HK) Ltd.  
香港羅爾路建築師事務所有限公司

**STRUCTURAL ENGINEER:** Gammon  
AECOM

**FAÇADE CONSULTANT:** AECOM

**NOTE:**  
1. ALL DIMENSIONS ARE IN mm.  
2. ALL ELEVATIONS ARE VIEWED FROM OUTSIDE.  
3. ALL DIMENSIONS TO BE REFERRED ON SITE BEFORE FABRICATION.

**LEGEND:**  
① DETAIL MARK NO.  
② REFER SHEET NO.  
③ F.F.L. - FINISHED FLOOR LEVEL.  
④ S.F.L. - STRUCTURAL FLOOR LEVEL.  
⑤ REVERSED DETAIL.



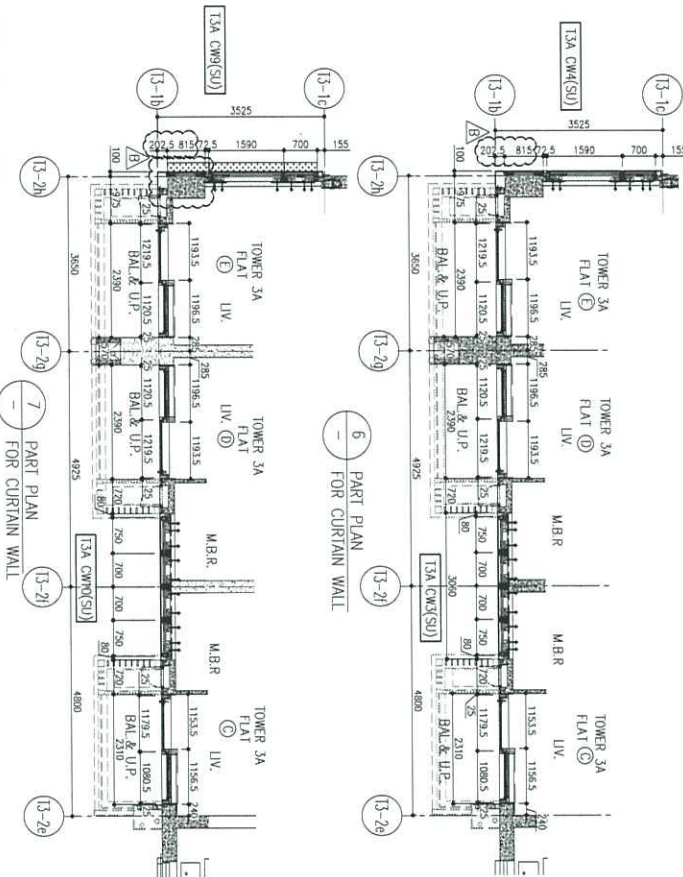
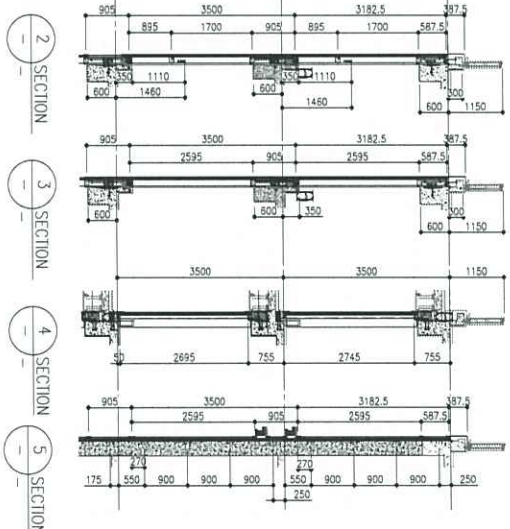
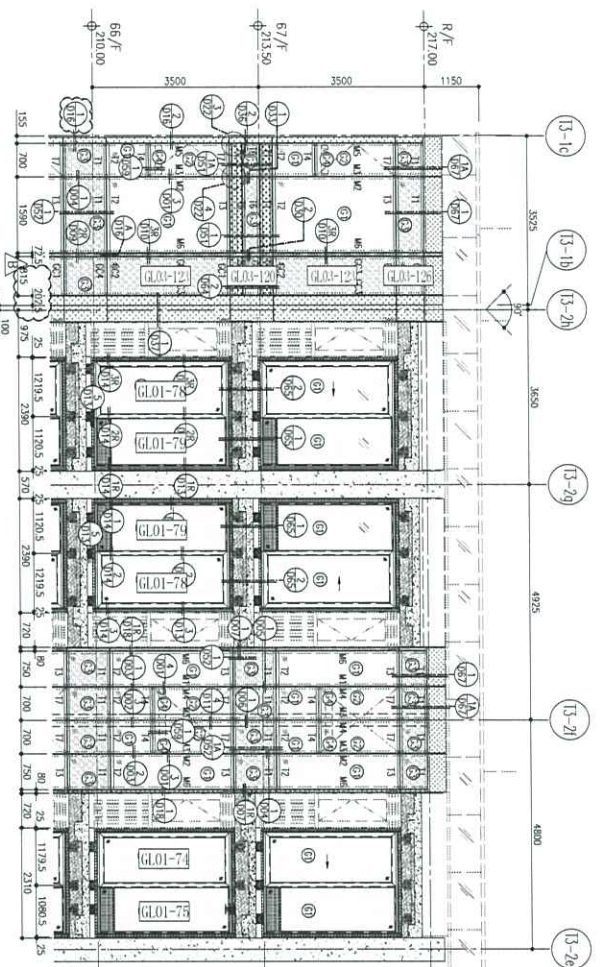

**LEGEND:**

	10mm THK. HEAT STRENGTHENED GLASS (OUTSIDE) + 12mm AIR SPACE + 12mm THK. TEMPERED GLASS
	10mm THK. HEAT STRENGTHENED GLASS (OUTSIDE) + 12mm AIR SPACE + 10mm THK. TEMPERED GLASS
	10mm THK. HEAT STRENGTHENED GLASS (INTERNAL PROTECTIVE BARRIER)
	10mm REVEALED HEAT STRENGTHENED GLASS
	10mm DELETED CLEAR TEMPERED GLASS
	8mm THK. CLEAR STRENGTHENED GLASS
	5mm THK. ALUM. CLADDING
	3mm THK. ALUM. BACKPAN
	STACK JOINT

**BO. REF. :**

**CLIENT :** 恒和置业有限公司  
Sino Land Company Limited

**ARCHITECT :** Ronald Liu & Partners (HK) Ltd.  
R&P Architects (HK) Ltd.  
MAIN CONTRACTOR :

**STRUCTURAL ENGINEER :** Gammon  
**AECOM**

**FRONT CONSULTANT:** **AECOM**

**NOTE :**  
1. ALL DIMENSIONS ARE IN mm.  
2. ALL ELEVATIONS ARE VIEWED FROM OUTSIDE BEFORE FABRICATION.  
3. ALL DIMENSIONS TO BE VERIFIED ON SITE.

**LEGEND :**  
① - DETAIL MARK NO.  
② - REFER SHEET NO.  
1. FEEL - FINISHED FLOOR LEVEL  
2. SEL - STRUCTURAL FLOOR LEVEL  
3. ② - REVERSED DETAIL

**PROJECT :** PROPOSED RESIDENTIAL DEVELOPMENT AT TOWER 309B, PHASE 11, LGANS PARK, TSEUNG WAN O, N.T.

**JOB NO. :** J-858

**ISSUE :**

NO.	DATE	REVISION
A	26/06/22	REVISED AS PER COMMENTS
B	12/07/22	REVISED AS PER COMMENTS
C		REVISED

**DATE :** 22-07-21 **SCALE :** 1:50(A1)

**TITLE :** PENTHOUSE FLOOR PARTIAL ELEVATION & SECTION PLAN FOR CURTAIN WALL (TOWER 3)

**ISSUED BY :** [Signature]

**CHECKED BY :** [Signature]

**DESIGNED BY :** [Signature]

**DATE :** 22-07-21 **SCALE :** 1:50(A1)

**PROJECT :** PROPOSED RESIDENTIAL DEVELOPMENT AT TOWER 309B, PHASE 11, LGANS PARK, TSEUNG WAN O, N.T.

**CLIENT :** 恒和置业有限公司  
Sino Land Company Limited

**ARCHITECT :** Ronald Liu & Partners (HK) Ltd.  
R&P Architects (HK) Ltd.  
MAIN CONTRACTOR :

**STRUCTURAL ENGINEER :** Gammon  
**AECOM**

**FRONT CONSULTANT:** **AECOM**

**NOTE :**  
1. ALL DIMENSIONS ARE IN mm.  
2. ALL ELEVATIONS ARE VIEWED FROM OUTSIDE BEFORE FABRICATION.  
3. ALL DIMENSIONS TO BE VERIFIED ON SITE.

**LEGEND :**  
① - DETAIL MARK NO.  
② - REFER SHEET NO.  
1. FEEL - FINISHED FLOOR LEVEL  
2. SEL - STRUCTURAL FLOOR LEVEL  
3. ② - REVERSED DETAIL

**ISSUED BY :** [Signature]

**CHECKED BY :** [Signature]

**DESIGNED BY :** [Signature]

**DATE :** 22-07-21 **SCALE :** 1:50(A1)

**TITLE :** PENTHOUSE FLOOR PARTIAL ELEVATION & SECTION PLAN FOR CURTAIN WALL (TOWER 3)

**ISSUED BY :** [Signature]

**CHECKED BY :** [Signature]

**DESIGNED BY :** [Signature]

**DATE :** 22-07-21 **SCALE :** 1:50(A1)

**PROJECT :** PROPOSED RESIDENTIAL DEVELOPMENT AT TOWER 309B, PHASE 11, LGANS PARK, TSEUNG WAN O, N.T.

**CLIENT :** 恒和置业有限公司  
Sino Land Company Limited

**ARCHITECT :** Ronald Liu & Partners (HK) Ltd.  
R&P Architects (HK) Ltd.  
MAIN CONTRACTOR :

**STRUCTURAL ENGINEER :** Gammon  
**AECOM**

**FRONT CONSULTANT:** **AECOM**

**NOTE :**  
1. ALL DIMENSIONS ARE IN mm.  
2. ALL ELEVATIONS ARE VIEWED FROM OUTSIDE BEFORE FABRICATION.  
3. ALL DIMENSIONS TO BE VERIFIED ON SITE.

**LEGEND :**  
① - DETAIL MARK NO.  
② - REFER SHEET NO.  
1. FEEL - FINISHED FLOOR LEVEL  
2. SEL - STRUCTURAL FLOOR LEVEL  
3. ② - REVERSED DETAIL