

工程指示 / 要求簡箋(E.I.)

工程指示編號：EI / 4443 / 22

修改版次：-

工程編號：J - 858

工程名稱：將軍澳日出康城

工程項目：T3 幕牆單元 廠用玻璃 BM (9/F-65/F)

收件人：生統 / Maggie

發件人：Ant Yeung

日期：28/07/2022

要求提供 /  確認 事項：

- |                                    |                                     |                               |
|------------------------------------|-------------------------------------|-------------------------------|
| <input type="checkbox"/> 初步鋁料 B.M. | <input type="checkbox"/> 加工拆圖，然後生產  | <input type="checkbox"/> 尺寸表  |
| <input type="checkbox"/> 正式鋁料 B.M. | <input type="checkbox"/> 技術上資料 / 指示 | <input type="checkbox"/> 報價   |
| <input type="checkbox"/> 配件 B.M.   | <input type="checkbox"/> 樣辦或貨品說明書   | <input type="checkbox"/> 分判合約 |

內容：

請按玻璃 BM 生產玻璃送廠。按 MTR 業主要求，需做 QR Code 追蹤玻璃，由本 EI 開始。

T3A CW2 已減走 4 件在 9/F.

1. 附上玻璃出貨表，請按出貨表排期生產、熱浸、和包箱 首批出貨到廠 2022.10.10  
見玻璃出貨表 Excel 預計熱浸約 2022.09.15

2. 不要印上熱浸標識。只給"可移除"的標識

3. 單片：標籤在室外面 (注明尺寸)、IGU：標籤在室內面 (注明尺寸)

4. 11/F 和 40/F 隔火層 請獨立包箱，廠留收貨 11/F, 40/F 的玻璃有不同，是反光片的 IGU  
謝謝

請在 2022. 10. 10 前完成上列要求。

附：

以上項目為：

- 原合約工程包                       原合約工程加 / 減賬                       新工程報價

分發東莞各部門：

- ( ) 生產技術總監  連附件    ( ) 技術部     連附件    ( ) 生產部     連附件    ( ) 機械設計部  連附件  
( ) 採購部     連附件    ( ) 生產統籌部  連附件    ( ) 小羅&清     連附件  
( ) 質檢部     連附件    ( ) 會計部     連附件    ( ) 報關組     連附件    ( ) 其他 水洪  連附件

分發其他分判：

連附件 檳

分發香港各部門：

- ( ) 行政部  連附件    ( ) 會計部  連附件    ( ) 統籌部  連附件    ( ) 工程部地盤科文  連附件  
( ) 採購部  連附件    ( ) QS 部     連附件    ( ) 維修部  連附件    ( ) 其他 \_\_\_\_\_  連附件

傳遞編號：

HK 1264 / 22

發件人簽署：

項目經理簽署：

J858康城11期单元幕墙玻璃分层统计表 (T3-9F~65F)

工程: J858康城11期(T3-9F~65F)  
日期: 29-Jul-22

已减1件

序号	玻璃编号	玻璃类型	玻璃尺寸			单面积 (m2)	分层数量						总数量	备注	总面积 (m2)	
			W(mm)	x	H(mm)		9F(10,12~16,18~20,22~25,27~29,31~33,36~38,41~42,45~47,49~51,53~56,58~60,52~65F相同, 共37层)		11F	40F	17F(21,26,30,35,39,43,48,52,57,61F相同, 共11层)					5F
1	GL01-02	GL01	663	x	832	0.55	444	443				132		575	送工厂	317.7
2	GL01-03	GL01	644	x	832	0.54	370					110		480	送工厂	257.2
3	GL01-04	GL01	585	x	832	0.49	37					11		48	送工厂	23.4
4	GL01-05	GL01	678	x	832	0.56	111					33		144	送工厂	81.2
5	GL01-10	GL01	1525	x	2332	3.56	37					11		48	送工厂	170.7
6	GL01-11	GL01A	1525	x	2282	3.48			1	1				2	送工厂	7.0
7	GL01-12	GL01	663	x	2332	1.55	74					22		96	送工厂	148.4
8	GL01-13	GL01A	663	x	2282	1.51			10	10				20	送工厂	30.3
9	GL01-14	GL01	644	x	2332	1.50	185					55		240	送工厂	360.4
10	GL01-15	GL01	1272	x	2332	2.97	37					11		48	送工厂	142.4
11	GL01-17	GL01	585	x	2332	1.36	37					11		48	送工厂	65.5
12	GL01-18	GL01A	644	x	2282	1.47			3	3				6	送工厂	8.8
13	GL01-19	GL01	1770	x	2332	4.13	37					11		48	送工厂	198.1
14	GL01-20	GL01A	1770	x	2282	4.04			1	1				2	送工厂	8.1
15	GL01-23	GL01	1388	x	2332	3.24	37					11		48	送工厂	155.4
16	GL01-24	GL01	1751	x	2332	4.08	37					11		48	送工厂	196.0
17	GL01-25	GL01A	1388	x	2282	3.17			1	1				2	送工厂	6.3
18	GL01-26	GL01A	1751	x	2282	4.00			1	1				2	送工厂	8.0
19	GL01-30	GL01	1687	x	2332	3.93	37					11		48	送工厂	188.8
20	GL01-31	GL01	1818	x	2332	4.24	37					11		48	送工厂	203.5
21	GL01-32	GL01	953	x	2332	2.22	37	36				11		47	送工厂	106.7
22	GL01-33	GL01A	1818	x	2282	4.15			1	1				2	送工厂	8.3
23	GL01-34	GL01A	953	x	2282	2.17			1	1				2	送工厂	4.3
24	GL01-35	GL01	578	x	832	0.48	37					11		48	送工厂	23.1
25	GL01-36	GL01	1619	x	2332	3.78	37					11		48	送工厂	181.2
26	GL01-43	GL01	713	x	2332	1.66	74					22		96	送工厂	159.6
27	GL01-44	GL01	1038	x	2332	2.42	37					11		48	送工厂	116.2
28	GL01-45	GL01A	1038	x	2282	2.37			1	1				2	送工厂	4.7
29	GL01-46	GL01	1289	x	2332	3.01	37					11		48	送工厂	144.3
30	GL01-47	GL01	1553	x	2332	3.62	37					11		48	送工厂	173.8
31	GL01-48	GL01A	1553	x	2282	3.54			1	1				2	送工厂	7.1
32	GL01-50	GL01A	578	x	2282	1.32			1	1				2	送工厂	2.6
33	GL01-51	GL01A	678	x	2282	1.55			3	3				6	送工厂	9.3
34	GL01-69	GL01A	975	x	2132	2.08			6	6				12	送工厂	24.9

2412 3543.5

已减1件

1	GL02-03	GL02	663	x	1443	0.96	222	221				66		287	送工厂	275.5
2	GL02-05	GL02	636	x	1443	0.92	370					110		480	送工厂	440.5
3	GL02-07	GL02	585	x	1443	0.84	37					11		48	送工厂	40.5
4	GL02-08	GL02	655	x	1443	0.95	111					33		144	送工厂	136.1
5	GL02-12	GL02	655	x	1443	0.95	222					66		288	送工厂	272.2
6	GL02-13	GL02	578	x	1443	0.83	37					11		48	送工厂	40.0

1295 1204.9

1	GL03-06	GL03	1525	x	843	1.29	37			1				38	送工厂	48.9
2	GL03-07	GL03	1525	x	578	0.88			1			11		12	送工厂	10.6
3	GL03-08	GL03	663	x	843	0.56	370		4	10		44		428	送工厂	239.2
4	GL03-09	GL03	663	x	578	0.38			2			22		24	送工厂	9.2
5	GL03-10	GL03	1363	x	578	0.79	37		1	1		11		50	送工厂	39.4
6	GL03-11	GL03	1325	x	843	1.12	148		4	4		44		200	送工厂	223.4
7	GL03-12	GL03	644	x	843	0.54	185		4	5		44		238	送工厂	129.2
8	GL03-13	GL03	1272	x	843	1.07	37		1	1		11		50	送工厂	53.6
9	GL03-15	GL03	1208	x	843	1.02	37		1	1		11		50	送工厂	50.9
10	GL03-19	GL03	1770	x	843	1.49	37			1				38	送工厂	56.7
11	GL03-21	GL03	678	x	843	0.57	111			3				114	送工厂	65.2
12	GL03-22	GL03	678	x	313	0.21			2			22		24	送工厂	5.1

J858康城11期单元幕墙玻璃分层统计表 (T3-9F~65F)

工程: J858康城11期(T3-9F~65F)  
日期: 29-Jul-22

序号	玻璃编号	玻璃类型	玻璃尺寸			单面积 (m2)	分层数量					总数量	备注	总面积 (m2)				
			W(mm)	x	H(mm)		9F(10,12~16,18~20,22~25,27~29,31~33,36~38,41~42,45~47,49~51,53~56,58~60,52~65F相同, 共37层)			11F	40F				17F(21,26,30,35,39,43,48,52,57,61F相同, 共11层)	5F		
13	GL03-23	GL03	678	x	578	0.39					1			11		12	送工厂	4.7
14	GL03-24	GL03	1769	x	578	1.02					1			11		12	送工厂	12.3
15	GL03-25	GL03	644	x	578	0.37					1			11		12	送工厂	4.5
16	GL03-27	GL03	1325	x	578	0.77			37		1	1		11		50	送工厂	38.3
17	GL03-29	GL03	663	x	313	0.21					4			44		48	送工厂	10.0
18	GL03-32	GL03	1388	x	843	1.17			37			1				38	送工厂	44.5
19	GL03-33	GL03	1751	x	843	1.48			37			1				38	送工厂	56.1
20	GL03-41	GL03	1687	x	843	1.42			37		1	1		11		50	送工厂	71.1
21	GL03-42	GL03	1818	x	843	1.53			37			1				38	送工厂	58.2
22	GL03-43	GL03	1653	x	843	1.39			37			1				38	送工厂	53.0
23	GL03-44	GL03	1818	x	578	1.05					1			11		12	送工厂	12.6
24	GL03-45	GL03	1653	x	578	0.96					1			11		12	送工厂	11.5
25	GL03-46	GL03	578	x	578	0.33			37		1	1		11		50	送工厂	16.7
26	GL03-47	GL03	1619	x	843	1.36			37		1	1		11		50	送工厂	68.2
27	GL03-53	GL03	713	x	843	0.60			74		2	2		22		100	送工厂	60.1
28	GL03-54	GL03	1738	x	843	1.47			37			1				38	送工厂	55.7
29	GL03-55	GL03	1738	x	313	0.54					1			11		12	送工厂	6.5
30	GL03-57	GL03	1388	x	313	0.43					1			11		12	送工厂	5.2
31	GL03-58	GL03	1751	x	313	0.55					1			11		12	送工厂	6.6
32	GL03-59	GL03	1289	x	843	1.09			37		1	1		11		50	送工厂	54.3
33	GL03-60	GL03	1553	x	843	1.31			37			1				38	送工厂	49.7
34	GL03-61	GL03	1553	x	313	0.49					1			11		12	送工厂	5.8
35	GL03-89	GL03	1325	x	520	0.69					4	4				8	送工厂	5.5
36	GL03-90	GL03	644	x	520	0.33					4	4				8	送工厂	2.7
37	GL03-91	GL03	1272	x	520	0.66					1	1				2	送工厂	1.3
38	GL03-93	GL03	1208	x	520	0.63					1	1				2	送工厂	1.3
39	GL03-95	GL03	663	x	520	0.34					4	4				8	送工厂	2.8
40	GL03-97	GL03	1687	x	520	0.88					1	1				2	送工厂	1.8
41	GL03-98	GL03	1619	x	520	0.84					1	1				2	送工厂	1.7
42	GL03-99	GL03	713	x	520	0.37					2	2				4	送工厂	1.5
43	GL03-100	GL03	1289	x	520	0.67					1	1				2	送工厂	1.3
44	GL03-101	GL03	970	x	520	0.50					3	3				6	送工厂	3.0
45	GL03-102	GL03	986	x	520	0.51					3	3				6	送工厂	3.1
46	GL03-103	GL03	975	x	520	0.51					18	18				36	送工厂	18.3
47	GL03-104	GL03	948	x	520	0.49					6	6				12	送工厂	5.9
48	GL03-106	GL03	1325	x	308	0.41					4	4				8	送工厂	3.3
49	GL03-107	GL03	644	x	308	0.20					4	4				8	送工厂	1.6
50	GL03-108	GL03	1272	x	308	0.39					1	1				2	送工厂	0.8
51	GL03-110	GL03	1208	x	308	0.37					1	1				2	送工厂	0.7
52	GL03-111	GL03	663	x	308	0.20					4	4				8	送工厂	1.6
53	GL03-115	GL03	1687	x	308	0.52					1	1				2	送工厂	1.0
54	GL03-116	GL03	1619	x	308	0.50					1	1				2	送工厂	1.0
55	GL03-117	GL03	713	x	308	0.22					2	2				4	送工厂	0.9
56	GL03-118	GL03	1289	x	308	0.40					1	1				2	送工厂	0.8
57	GL03-119	GL03	976	x	520	0.51					3	3				6	送工厂	3.0
												2142		1701.7				

已減1件

1	GL04-02	GL04	580	x	145	0.08	<del>444</del> 443						132		575	送工厂	48.4
2	GL04-03	GL04	561	x	145	0.08	370						110		480	送工厂	39.0
3	GL04-04	GL04	502	x	145	0.07	37						11		48	送工厂	3.5
4	GL04-05	GL04	474	x	145	0.07	111						33		144	送工厂	9.9
5	GL04-07	GL04	495	x	145	0.07	37						11		48	送工厂	3.4
														1295		104.3	
						总数量	5291		142	142			1573	0	7144		6554.4

注:

1	GL01	10mm THK. HEAT STRENGTHEN GLASS (OUTSIDE) W/ LOW-E 58T #2 + 12 mm AIR SPACE + 12mm THK. CLEAR TEMPERED GLASS(INSI (R20220114001)												
2	GL02	10mm THK. HEAT STRENGTHEN GLASS (OUTSIDE) W/ LOW-E 58T #2 + 12 mm AIR SPACE + 10mm THK. CLEAR TEMPERED GLASS(INSI (R20220114003)												
3	GL03	12mm THK. HEAT STRENGTHEN GLASS .Reflective Glass SSC1-60T (R20220324054)												
4	GL04	12mm THK.CLEAR TEMPERED GLASS (R20220114008)												
5	GL01A	10mm THK.Reflective Glass SSC1-60T HEAT STRENGTHEN GLASS (OUTSIDE) + 12 mm AIR SPACE + 12mm THK. CLEAR TEMPERED GLASS (R20220517050)												





M07				MO 8				MO 9				MO 10				MO 11				MO12		
1	2	3	4	1	2	3	4	1	2	3	4	1	2	3	4	1	2	3	4	1	2	
1	1		1	1	1		1	1	1		1	1	1		1	1	1		1	1	1	
41	42	43	45	46	47	48	49	50	51	52	53	55	56	57	58	59	60	61	62	63	65	Checking
12	12	12	12	12	12	12	12	12	12	12	12	12	12	12	12	12	12	12	12	12	12	575
10	10	10	10	10	10	10	10	10	10	10	10	10	10	10	10	10	10	10	10	10	10	480
1	1	1	1	1	1	1	1	1	1	1	1	1	1	1	1	1	1	1	1	1	1	48
3	3	3	3	3	3	3	3	3	3	3	3	3	3	3	3	3	3	3	3	3	3	144
1	1	1	1	1	1	1	1	1	1	1	1	1	1	1	1	1	1	1	1	1	1	48
0	0	0	0	0	0	0	0	0	0	0	0	0	0	0	0	0	0	0	0	0	0	2
2	2	2	2	2	2	2	2	2	2	2	2	2	2	2	2	2	2	2	2	2	2	96
0	0	0	0	0	0	0	0	0	0	0	0	0	0	0	0	0	0	0	0	0	0	20
5	5	5	5	5	5	5	5	5	5	5	5	5	5	5	5	5	5	5	5	5	5	240
1	1	1	1	1	1	1	1	1	1	1	1	1	1	1	1	1	1	1	1	1	1	48
1	1	1	1	1	1	1	1	1	1	1	1	1	1	1	1	1	1	1	1	1	1	48
0	0	0	0	0	0	0	0	0	0	0	0	0	0	0	0	0	0	0	0	0	0	6
1	1	1	1	1	1	1	1	1	1	1	1	1	1	1	1	1	1	1	1	1	1	48
0	0	0	0	0	0	0	0	0	0	0	0	0	0	0	0	0	0	0	0	0	0	2
1	1	1	1	1	1	1	1	1	1	1	1	1	1	1	1	1	1	1	1	1	1	48
1	1	1	1	1	1	1	1	1	1	1	1	1	1	1	1	1	1	1	1	1	1	48
0	0	0	0	0	0	0	0	0	0	0	0	0	0	0	0	0	0	0	0	0	0	2
1	1	1	1	1	1	1	1	1	1	1	1	1	1	1	1	1	1	1	1	1	1	48
1	1	1	1	1	1	1	1	1	1	1	1	1	1	1	1	1	1	1	1	1	1	48
0	0	0	0	0	0	0	0	0	0	0	0	0	0	0	0	0	0	0	0	0	0	2
0	0	0	0	0	0	0	0	0	0	0	0	0	0	0	0	0	0	0	0	0	0	2
1	1	1	1	1	1	1	1	1	1	1	1	1	1	1	1	1	1	1	1	1	1	48
1	1	1	1	1	1	1	1	1	1	1	1	1	1	1	1	1	1	1	1	1	1	48
2	2	2	2	2	2	2	2	2	2	2	2	2	2	2	2	2	2	2	2	2	2	96
1	1	1	1	1	1	1	1	1	1	1	1	1	1	1	1	1	1	1	1	1	1	48
0	0	0	0	0	0	0	0	0	0	0	0	0	0	0	0	0	0	0	0	0	0	2
1	1	1	1	1	1	1	1	1	1	1	1	1	1	1	1	1	1	1	1	1	1	48
1	1	1	1	1	1	1	1	1	1	1	1	1	1	1	1	1	1	1	1	1	1	48
0	0	0	0	0	0	0	0	0	0	0	0	0	0	0	0	0	0	0	0	0	0	2
0	0	0	0	0	0	0	0	0	0	0	0	0	0	0	0	0	0	0	0	0	0	2
0	0	0	0	0	0	0	0	0	0	0	0	0	0	0	0	0	0	0	0	0	0	6
0	0	0	0	0	0	0	0	0	0	0	0	0	0	0	0	0	0	0	0	0	0	12
																						2412
6	6	6	6	6	6	6	6	6	6	6	6	6	6	6	6	6	6	6	6	6	6	287
10	10	10	10	10	10	10	10	10	10	10	10	10	10	10	10	10	10	10	10	10	10	480
1	1	1	1	1	1	1	1	1	1	1	1	1	1	1	1	1	1	1	1	1	1	48
3	3	3	3	3	3	3	3	3	3	3	3	3	3	3	3	3	3	3	3	3	3	144
6	6	6	6	6	6	6	6	6	6	6	6	6	6	6	6	6	6	6	6	6	6	288
1	1	1	1	1	1	1	1	1	1	1	1	1	1	1	1	1	1	1	1	1	1	48
																						1295
1	1	0	1	1	1	0	1	1	1	0	1	1	1	0	1	1	1	0	1	1	1	38
0	0	1	0	0	0	1	0	0	0	1	0	0	0	1	0	0	0	1	0	0	0	12
10	10	4	10	10	10	4	10	10	10	4	10	10	10	4	10	10	10	4	10	10	10	428
0	0	2	0	0	0	2	0	0	0	2	0	0	0	2	0	0	0	2	0	0	0	24
1	1	1	1	1	1	1	1	1	1	1	1	1	1	1	1	1	1	1	1	1	1	50
4	4	4	4	4	4	4	4	4	4	4	4	4	4	4	4	4	4	4	4	4	4	200
5	5	4	5	5	5	4	5	5	5	4	5	5	5	4	5	5	5	4	5	5	5	238
1	1	1	1	1	1	1	1	1	1	1	1	1	1	1	1	1	1	1	1	1	1	50
1	1	1	1	1	1	1	1	1	1	1	1	1	1	1	1	1	1	1	1	1	1	50
1	1	0	1	1	1	0	1	1	1	0	1	1	1	0	1	1	1	0	1	1	1	38
3	3	0	3	3	3	0	3	3	3	0	3	3	3	0	3	3	3	0	3	3	3	114
0	0	2	0	0	0	2	0	0	0	2	0	0	0	2	0	0	0	2	0	0	0	24



J858康城11期单元幕墙玻璃分层统计表 (T3-9F~65F)

工程: J858康城11期(T3-9F~65F)

日期: 14-Jun-22

序号	玻璃编号	玻璃类型	中线尺寸				玻璃尺寸				单面积 (m <sup>2</sup> )	分层数量				总数	备注
			W (mm)	H (mm)	左	右	上	下	W (mm)	H (mm)		11F	40F	17F(21, 26, 30, 35, 39, 43, 48, 52, 57, 61F相同, 共11层)			
1	G1.01-02	G1.01	700	895	18.5	18.5	28.5	34.5	663	832	0.55	444	132	576	送工厂		
2	G1.01-03	G1.01	681	895	18.5	18.5	28.5	34.5	614	832	0.51	370	110	480	送工厂		
3	G1.01-04	G1.01	622.5	895	18.5	18.5	28.5	34.5	585.5	832	0.49	37	11	48	送工厂		
4	G1.01-05	G1.01	765	895	68	18.5	28.5	34.5	678.5	832	0.56	111	33	144	送工厂		
5	G1.01-10	G1.01	1562.5	2395	18.5	18.5	28.5	34.5	1525.5	2382	3.56	37	11	48	送工厂		
6	G1.01-11	G1.01	1562.5	2345	18.5	18.5	28.5	34.5	1525.5	2282	3.48	1	1	2	送工厂		
7	G1.01-12	G1.01	700	2395	18.5	18.5	28.5	34.5	663	2382	1.55	74	22	96	送工厂		
8	G1.01-13	G1.01	700	2345	18.5	18.5	28.5	34.5	663	2282	1.51	10	10	20	送工厂		
9	G1.01-14	G1.01	681	2395	18.5	18.5	28.5	34.5	614	2382	1.50	185	55	240	送工厂		
10	G1.01-15	G1.01	1309	2395	18.5	18.5	28.5	34.5	1272	2382	2.97	37	11	48	送工厂		
11	G1.01-17	G1.01	622.5	2395	18.5	18.5	28.5	34.5	585.5	2382	1.37	37	11	48	送工厂		
12	G1.01-18	G1.01	681	2345	18.5	18.5	28.5	34.5	614	2282	1.47	3	3	6	送工厂		
13	G1.01-19	G1.01	1856.5	2395	18.5	68	28.5	34.5	1770	2382	4.13	37	11	48	送工厂		
14	G1.01-20	G1.01	1856.5	2345	18.5	68	28.5	34.5	1770	2282	4.04	1	1	2	送工厂		
15	G1.01-23	G1.01	1425	2395	18.5	18.5	28.5	34.5	1388	2382	3.24	37	11	48	送工厂		
16	G1.01-24	G1.01	1837.5	2395	68	18.5	28.5	34.5	1751	2382	4.08	37	11	48	送工厂		
17	G1.01-25	G1.01	1425	2345	18.5	18.5	28.5	34.5	1388	2282	3.17	1	1	2	送工厂		
18	G1.01-26	G1.01	1837.5	2345	68	18.5	28.5	34.5	1751	2282	4.00	1	1	2	送工厂		
19	G1.01-30	G1.01	1724	2395	18.5	18.5	28.5	34.5	1687	2382	3.93	37	11	48	送工厂		
20	G1.01-31	G1.01	1855	2395	18.5	18.5	28.5	34.5	1818	2382	4.24	37	11	48	送工厂		
21	G1.01-32	G1.01	990	2395	18.5	18.5	28.5	34.5	953	2382	2.22	37	11	48	送工厂		
22	G1.01-33	G1.01	1855	2345	18.5	18.5	28.5	34.5	1818	2282	4.15	1	1	2	送工厂		
23	G1.01-34	G1.01	990	2345	18.5	18.5	28.5	34.5	953	2282	2.17	1	1	2	送工厂		
24	G1.01-35	G1.01	615	895	18.5	18.5	28.5	34.5	578	832	0.48	37	11	48	送工厂		
25	G1.01-36	G1.01	1656	2395	18.5	18.5	28.5	34.5	1619	2382	3.78	37	11	48	送工厂		
26	G1.01-43	G1.01	750	2395	18.5	18.5	28.5	34.5	713	2382	1.66	74	22	96	送工厂		
27	G1.01-44	G1.01	1125	2395	18.5	68	28.5	34.5	1038.5	2382	2.42	37	11	48	送工厂		
28	G1.01-45	G1.01	1125	2345	18.5	68	28.5	34.5	1038.5	2282	2.37	1	1	2	送工厂		
29	G1.01-46	G1.01	1326	2395	18.5	18.5	28.5	34.5	1289	2382	3.01	37	11	48	送工厂		
30	G1.01-47	G1.01	1590	2395	18.5	18.5	28.5	34.5	1553	2382	3.62	37	11	48	送工厂		
31	G1.01-48	G1.01	1590	2345	18.5	18.5	28.5	34.5	1553	2282	3.54	1	1	2	送工厂		
32	G1.01-50	G1.01	615	2345	18.5	18.5	28.5	34.5	578	2282	1.32	1	1	2	送工厂		
33	G1.01-51	G1.01	765	2345	68	18.5	28.5	34.5	678.5	2282	1.55	3	3	6	送工厂		
34	G1.01-69	G1.01	1012	2495	18.5	18.5	28.5	34.5	975	2182	2.08	6	6	12	送工厂		
				2245													

1	G1.02-03	G1.02	700	1500	18.5	18.5	28.5	28.5	663	1443	0.96	222	66	288	送工厂
2	G1.02-05	G1.02	681	1500	18.5	26	28.5	28.5	636.5	1443	0.92	370	110	480	送工厂
3	G1.02-07	G1.02	622.5	1500	18.5	18.5	28.5	28.5	585.5	1443	0.84	37	11	48	送工厂
4	G1.02-08	G1.02	765	1500	86	18.5	28.5	28.5	660.5	1443	0.95	111	33	144	送工厂
5	G1.02-12	G1.02	700	1500	26	18.5	28.5	28.5	655.5	1443	0.95	1/3	66	288	送工厂
6	G1.02-13	G1.02	615	1500	18.5	18.5	28.5	28.5	578	1443	0.83	37	11	48	送工厂

J858康城11期单元幕墙玻璃分层统计表 (T3-9F~65F)

工程: J858康城11期(T3-9F~65F)

日期: 14-Jun-22

序号	玻璃编号	玻璃类型	中线尺寸		玻璃尺寸			单面积 (m <sup>2</sup> )	9F(10,12~16,18~20,22~25,27~29,31~33,36~38,41~42,45~47,49~51,53~56,58~60,62~65F相同,共37层)	分层数量					总数 量	备注				
			W(mm)	H(mm)	左-	右-	上-			下-	W(mm)	H(mm)	11F	40F			17F(21,26,30,35,39,43,48,52,57,61F相同,共11层)			
																		x	x	x
1	GL03-06	GL03	1562.5	x	905	18.5	18.5	33.5	28.5	1525.5	x	813	1.29		1		37		38	送工厂
2	GL03-07	GL03	1562.5	x	905	18.5	18.5	33.5	293.5	1525.5	x	578	0.88		1		11		12	送工厂
3	GL03-08	GL03	700	x	905	18.5	18.5	33.5	28.5	663	x	813	0.56		4		370		428	送工厂
4	GL03-09	GL03	700	x	905	18.5	18.5	33.5	293.5	663	x	578	0.38		2				24	送工厂
5	GL03-10	GL03	1400	x	905	18.5	18.5	33.5	293.5	1363	x	578	0.79		1		37		50	送工厂
6	GL03-11	GL03	1362.5	x	905	18.5	18.5	33.5	28.5	1325.5	x	813	1.12		4		148		200	送工厂
7	GL03-12	GL03	681	x	905	18.5	18.5	33.5	28.5	644	x	813	0.54		4		185		238	送工厂
8	GL03-13	GL03	1309	x	905	18.5	18.5	33.5	28.5	1272	x	813	1.07		1		37		50	送工厂
9	GL03-15	GL03	1245	x	905	18.5	18.5	33.5	28.5	1208	x	813	1.02		1		37		50	送工厂
10	GL03-19	GL03	1856.5	x	905	68	68	33.5	28.5	1770	x	813	1.49		1		37		38	送工厂
11	GL03-21	GL03	765	x	905	68	68	33.5	28.5	678.5	x	813	0.57		3		111		114	送工厂
12	GL03-22	GL03	765	x	905	68	68	33.5	298.5	678.5	x	313	0.21		2		22		24	送工厂
13	GL03-23	GL03	765	x	905	68	68	33.5	293.5	678.5	x	578	0.39		1				12	送工厂
14	GL03-24	GL03	1856	x	905	68	68	33.5	293.5	1769.5	x	578	1.02		1				12	送工厂
15	GL03-25	GL03	681	x	905	18.5	18.5	33.5	293.5	614	x	578	0.37		1		37		12	送工厂
16	GL03-27	GL03	1362.5	x	905	18.5	18.5	33.5	293.5	1325.5	x	578	0.77		1		37		50	送工厂
17	GL03-29	GL03	700	x	905	18.5	18.5	298.5	293.5	663	x	313	0.21		4		44		48	送工厂
18	GL03-32	GL03	1425	x	905	18.5	18.5	33.5	28.5	1388	x	813	1.17		1				38	送工厂
19	GL03-33	GL03	1837.5	x	905	68	68	33.5	28.5	1751	x	813	1.48		1				38	送工厂
20	GL03-41	GL03	1724	x	905	18.5	18.5	33.5	28.5	1687	x	813	1.42		1		37		50	送工厂
21	GL03-42	GL03	1855	x	905	18.5	18.5	33.5	28.5	1818	x	813	1.53		1				38	送工厂
22	GL03-43	GL03	1690	x	905	18.5	18.5	33.5	28.5	1653	x	813	1.39		1				38	送工厂
23	GL03-44	GL03	1855	x	905	18.5	18.5	33.5	293.5	1818	x	578	1.05		1		37		12	送工厂
24	GL03-45	GL03	1690	x	905	18.5	18.5	33.5	293.5	1653	x	578	0.96		1				12	送工厂
25	GL03-46	GL03	615	x	905	18.5	18.5	33.5	293.5	578	x	578	0.33		1		37		50	送工厂
26	GL03-47	GL03	1656	x	905	18.5	18.5	33.5	28.5	1619	x	813	1.36		1		37		50	送工厂
27	GL03-53	GL03	750	x	905	18.5	18.5	33.5	28.5	713	x	813	0.60		2		74		100	送工厂
28	GL03-54	GL03	1825	x	905	68	68	33.5	28.5	1738.5	x	813	1.47		1				38	送工厂
29	GL03-55	GL03	1825	x	905	68	68	298.5	293.5	1738.5	x	313	0.51		1				12	送工厂
30	GL03-57	GL03	1425	x	905	18.5	18.5	298.5	293.5	1388	x	313	0.43		1				12	送工厂
31	GL03-58	GL03	1837.5	x	905	68	68	33.5	298.5	1751	x	313	0.55		1				12	送工厂
32	GL03-59	GL03	1326	x	905	18.5	18.5	33.5	28.5	1289	x	813	1.09		1		37		50	送工厂
33	GL03-60	GL03	1590	x	905	18.5	18.5	33.5	28.5	1553	x	813	1.31		1		37		38	送工厂
34	GL03-61	GL03	1590	x	905	18.5	18.5	298.5	293.5	1553	x	313	0.49		1				12	送工厂
35	GL03-89	GL03	1362.5	x	582.5	18.5	18.5	28.5	34.5	1325.5	x	519.5	0.69		4				8	送工厂
36	GL03-90	GL03	681	x	582.5	18.5	18.5	28.5	34.5	644	x	519.5	0.33		4				8	送工厂
37	GL03-91	GL03	1309	x	582.5	18.5	18.5	28.5	34.5	1272	x	519.5	0.66		1				2	送工厂
38	GL03-93	GL03	1245	x	582.5	18.5	18.5	28.5	34.5	1208	x	519.5	0.63		1				2	送工厂
39	GL03-95	GL03	700	x	582.5	18.5	18.5	28.5	34.5	663	x	519.5	0.34		4				8	送工厂
40	GL03-97	GL03	1724	x	582.5	18.5	18.5	28.5	34.5	1687	x	519.5	0.88		1		2/3		2	送工厂
41	GL03-98	GL03	1656	x	582.5	18.5	18.5	28.5	34.5	1619	x	519.5	0.84		1				2	送工厂

J858康城11期单元幕墙玻璃分层统计表 (T3-9F~65F)

工程: J858康城11期(T3-9F~65F)

日期: 14-Jun-22

序号	玻璃编号	玻璃类型	中线尺寸		左-	右-	上-	下-	玻璃尺寸		单面积 (m2)	分层数量				总数 量	备注
			W (mm)	H (mm)					W (mm)	H (mm)		11F	40F	17F(21, 26, 30, 35, 39, 43, 48, 52, 57, 61F相同, 共11层)	5F		
42	GL03-99	GL03	750	x 582.5	18.5	18.5	28.5	34.5	713	x 519.5	0.37	2	2		4	送工厂	
43	GL03-100	GL03	1326	x 582.5	18.5	18.5	28.5	34.5	1289	x 519.5	0.67	1	1		2	送工厂	
44	GL03-101	GL03	1007	x 582.5	18.5	18.5	28.5	34.5	970	x 519.5	0.50	3	3		6	送工厂	
45	GL03-102	GL03	1023	x 582.5	18.5	18.5	28.5	34.5	986	x 519.5	0.51	3	3		6	送工厂	
46	GL03-103	GL03	1012	x 582.5	18.5	18.5	28.5	34.5	975	x 519.5	0.51	18	18		36	送工厂	
47	GL03-104	GL03	985	x 582.5	18.5	18.5	28.5	34.5	948	x 519.5	0.49	6	6		12	送工厂	
48	GL03-106	GL03	1362.5	x 365	18.5	18.5	28.5	28.5	1325.5	x 308	0.41	4	4		8	送工厂	
49	GL03-107	GL03	681	x 365	18.5	18.5	28.5	28.5	644	x 308	0.20	4	4		8	送工厂	
50	GL03-108	GL03	1309	x 365	18.5	18.5	28.5	28.5	1272	x 308	0.39	1	1		2	送工厂	
51	GL03-110	GL03	1245	x 365	18.5	18.5	28.5	28.5	1208	x 308	0.37	1	1		2	送工厂	
52	GL03-111	GL03	700	x 365	18.5	18.5	28.5	28.5	663	x 308	0.20	4	4		8	送工厂	
53	GL03-115	GL03	1724	x 365	18.5	18.5	28.5	28.5	1687	x 308	0.52	1	1		2	送工厂	
54	GL03-116	GL03	1656	x 365	18.5	18.5	28.5	28.5	1619	x 308	0.50	1	1		2	送工厂	
55	GL03-117	GL03	750	x 365	18.5	18.5	28.5	28.5	713	x 308	0.22	2	2		4	送工厂	
56	GL03-118	GL03	1326	x 365	18.5	18.5	28.5	28.5	1289	x 308	0.40	1	1		2	送工厂	
57	GL03-119	GL03	1013	x 582.5	18.5	18.5	28.5	34.5	976	x 519.5	0.51	3	3		6	送工厂	

1	GL04-02	GL04	700	x 145	60	60	0	0	580	x 145	0.08			132	576	送工厂	
2	GL04-03	GL04	681	x 145	60	60	0	0	561	x 145	0.08			110	480	送工厂	
3	GL04-04	GL04	622.5	x 145	60	60	0	0	502.5	x 145	0.07			11	48	送工厂	
4	GL04-05	GL04	765	x 145	231	60	0	0	474	x 145	0.07			33	144	送工厂	
5	GL04-07	GL04	615	x 145	60	60	0	0	495	x 145	0.07			11	48	送工厂	
											总数量	142	142	1573	0	7148	

注:

1	GL01	10mm Low E(58T) clear heat strengthened glass +12A +12mm clear tempered glass(inside)															
2	GL02	10mm Low E(58T) clear heat strengthened glass +12A +10mm clear tempered glass(inside)															
3	GL03	12mm clear SSC1-60T reflective heat strengthened glass															
4	GL04	12mm Clear tempered glass															

## J858康城11期单元幕墙玻璃分层统计表 (T3-Glass Cladding)

工程: J858康城11期 (T3)

日期: 14-Jun-22

序号	玻璃编号	玻璃类型	中线尺寸		左-	右-	上-	下-	玻璃尺寸		单面积 (m2)	分层数量					总数量	备注
			W(mm)	H(mm)					W(mm)	H(mm)		11F	40F	66F	67F			
1	GL03-62	GL03	609	2395	8.5	8.5	29.5	34.5	592	2331	1.38	74	22			96	送工厂	
2	GL03-63	GL03	609	2345	8.5	8.5	29.5	34.5	592	2281	1.35			2	2	4	送工厂	
3	GL03-64	GL03	609	905	8.5	8.5	34.5	294.5	592	576	0.34	74		2	2	100	送工厂	
4	GL03-65	GL03	790	2395	8.5	8.5	29.5	34.5	773	2331	1.80	37				48	送工厂	
5	GL03-66	GL03	790	2345	8.5	8.5	29.5	34.5	773	2281	1.76			1	1	2	送工厂	
6	GL03-67	GL03	790	905	8.5	8.5	34.5	29.5	773	841	0.65	37				38	送工厂	
7	GL03-68	GL03	790	905	8.5	8.5	34.5	294.5	773	576	0.45			1		12	送工厂	
8	GL03-76	GL03	815	2395	8.5	8.5	29.5	34.5	798	2331	1.86	74				96	送工厂	
9	GL03-77	GL03	815	2345	8.5	8.5	29.5	34.5	798	2281	1.82			2	2	4	送工厂	
10	GL03-78	GL03	815	905	8.5	8.5	34.5	29.5	798	841	0.67	74			2	76	送工厂	
11	GL03-84	GL03	815	905	8.5	8.5	34.5	294.5	798	576	0.46			1		12	送工厂	
12	GL03-120	GL03	815	905	8.5	8.5	299.5	294.5	798	311	0.25			1		13	送工厂	
13	GL03-121	GL03	609	2595	8.5	8.5	29.5	34.5	592	2531	1.50					2	送工厂	
14	GL03-122	GL03	790	2595	8.5	8.5	29.5	34.5	773	2531	1.96					1	送工厂	
15	GL03-123	GL03	815	2595	8.5	8.5	29.5	34.5	798	2531	2.02					3	送工厂	
16	GL03-124	GL03	609	587.5	8.5	8.5	29.5	29.5	592	528.5	0.31					2	送工厂	
17	GL03-125	GL03	790	587.5	8.5	8.5	29.5	29.5	773	528.5	0.41					1	送工厂	
18	GL03-126	GL03	815	587.5	8.5	8.5	29.5	29.5	798	528.5	0.42					2	送工厂	
											总数量	370	110	10	10	2	512	

注:

1 GL03 12mm clear SSC1-60T reflective heat strengthened glass

### J858康城11期单元幕墙玻璃分层统计表 (T3趟门)

工程: J858康城11期 (T3)

日期: 14-Jun-22

序号	玻璃编号	玻璃类型	中线尺寸				玻璃尺寸				单面积 (m2)	分层数量		总数量	备注
			W (mm)	H (mm)	左-	右-	上-	下-	W (mm)	H (mm)		9F(10, 12~16, 18~20, 22~25, 27~29, 31~33, 36~38, 41~42, 45~47, 49, 51, 53~56, 58~60, 62~65F相同, 共37层)	17F(21, 26, 30, 35, 39, 43, 48, 52, 57, 61F相同, 共11层)		
1	GL01-57	GL01	1212	2747	166	36	186	187	1010	2374	2.40	37	11	48	送地盘
2	GL01-58	GL01	1113	2747	99	36	122	100	978	2525	2.47	37	11	48	送地盘
3	GL01-72	GL01	1212	2947	166	36	186	187	1010	2574	2.60			1	送地盘
4	GL01-73	GL01	1113	2947	99	36	122	100	978	2725	2.67			1	送地盘
5	GL01-59	GL01	1237	2747	166	36	186	187	1035	2374	2.46	37	11	48	送地盘
6	GL01-60	GL01	1138	2747	99	36	122	100	1003	2525	2.53	37	11	48	送地盘
7	GL01-70	GL01	1237	2947	166	36	186	187	1035	2574	2.66			1	送地盘
8	GL01-71	GL01	1138	2947	99	36	122	100	1003	2725	2.73			1	送地盘
9	GL01-61	GL01	1219.5	2747	166	36	186	187	1017.5	2374	2.42	296	88	384	送地盘
10	GL01-62	GL01	1120.5	2747	99	36	122	100	985.5	2525	2.49	296	88	384	送地盘
11	GL01-78	GL01	1219.5	2947	166	36	186	187	1017.5	2574	2.62			8	送地盘
12	GL01-79	GL01	1120.5	2947	99	36	122	100	985.5	2725	2.69			8	送地盘
13	GL01-63	GL01	1179.5	2747	166	36	186	187	977.5	2374	2.32	74	22	96	送地盘
14	GL01-64	GL01	1080.5	2747	99	36	122	100	945.5	2525	2.39	74	22	96	送地盘
15	GL01-74	GL01	1179.5	2947	166	36	186	187	977.5	2574	2.52			2	送地盘
16	GL01-75	GL01	1080.5	2947	99	36	122	100	945.5	2725	2.58			2	送地盘
17	GL01-65	GL01	1222	2747	166	36	186	187	1020	2374	2.42	37	11	48	送地盘
18	GL01-66	GL01	1123	2747	99	36	122	100	988	2525	2.49	37	11	48	送地盘
19	GL01-80	GL01	1222	2947	166	36	186	187	1020	2574	2.63			1	送地盘
20	GL01-81	GL01	1123	2947	99	36	122	100	988	2725	2.69			1	送地盘
											总数量	962	286	1274	

注:

1 GL01 10mm Low E(58T) clear heat strengthened glass +12A +12mm clear tempered glass(inside)

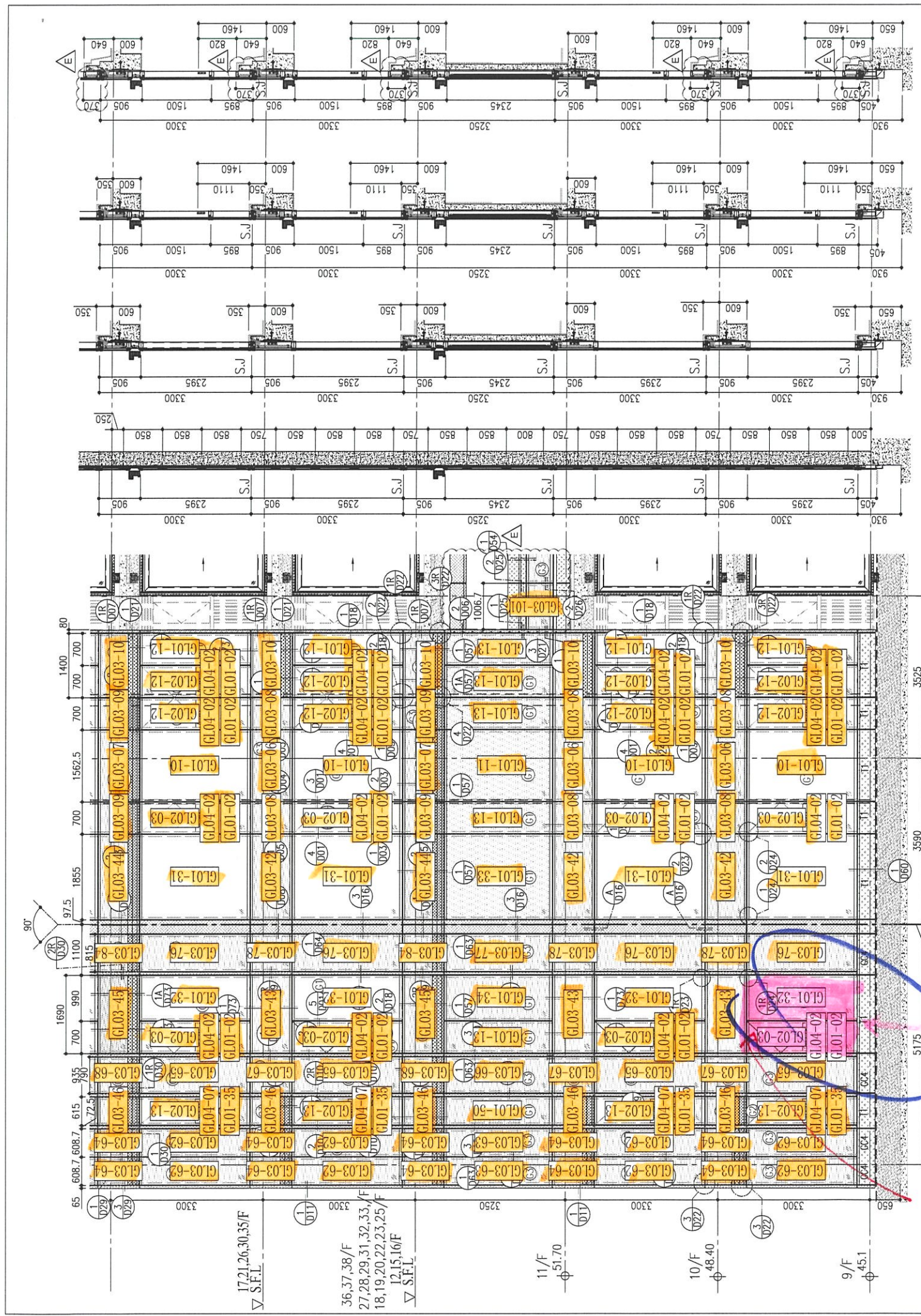

SECTION 2 SECTION 3 SECTION 4 SECTION 5

R/F	+217.00	67/F	+213.50
		66/F	+210.00
		65/F	+206.70
		63/F	+203.40
		62/F	+200.10
		61/F	+196.80
		60/F	+193.50
		59/F	+190.20
		58/F	+186.90
		57/F	+183.60
		56/F	+180.30
		55/F	+177.00
		53/F	+173.70

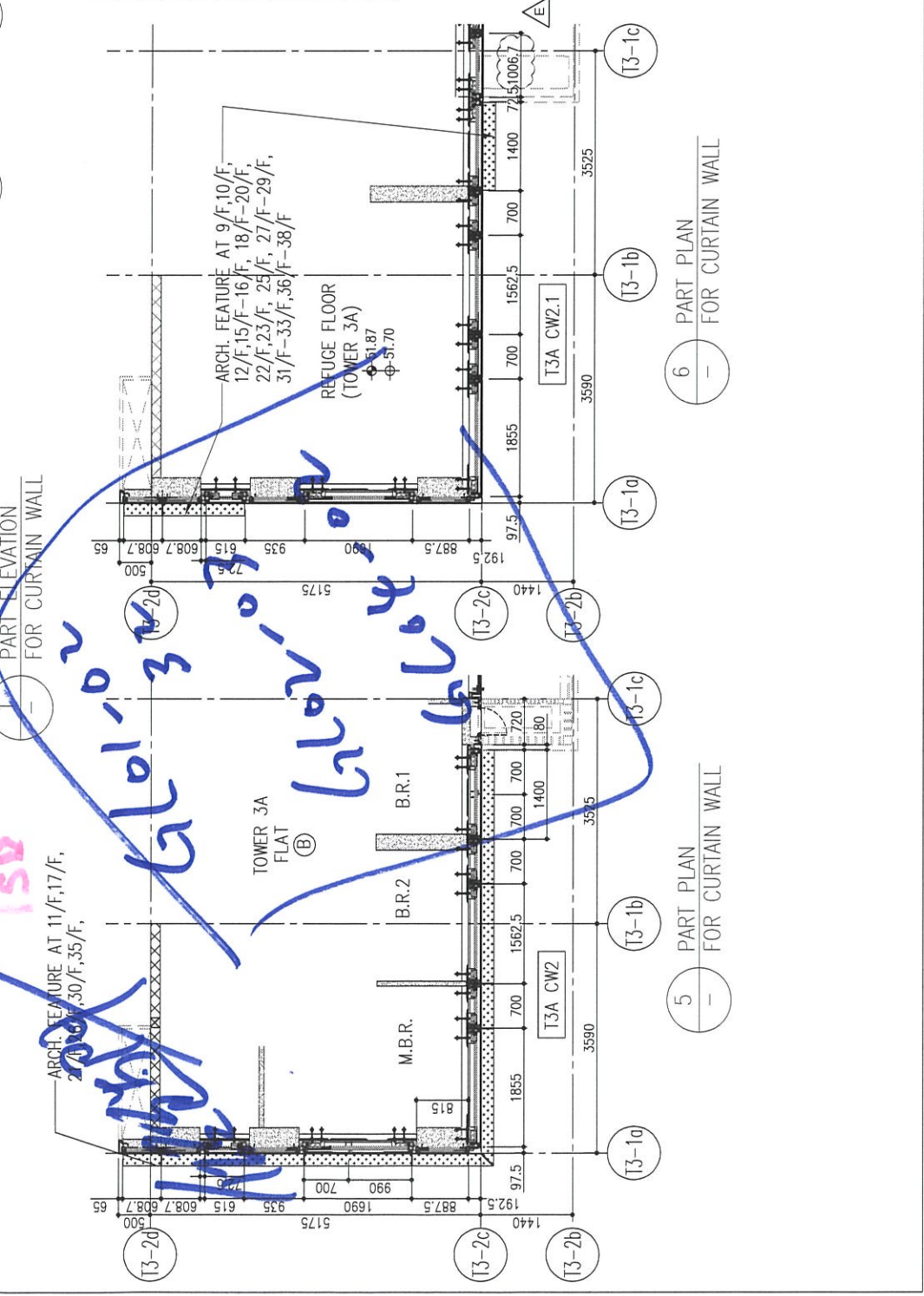

B.D. REF :

CLIENT : 信和置業有限公司 Sino Land Company Limited

ARCHITECT : Ronald Lu & Partners Architects, Planners, Interior Designers Ronald Lu & Partners (HK) Ltd. 呂元祥建築師事務所 (香港) 有限公司

MAIN CONTRACTOR : Gammon

STRUCTURAL ENGINEER : AECOM

FAÇADE CONSULTANT : AECOM

NOTE :

- ALL DIMENSIONS ARE IN mm.
- ALL ELEVATIONS ARE VIEWED FROM OUTSIDE.
- ALL DIMENSIONS TO BE VERIFIED ON SITE BEFORE FABRICATION.

LEGEND :

X1 --- DETAIL MARK NO.  
X001 --- REFER SHEET NO.

1. F.F.L. --- FINISHED FLOOR LEVEL  
2. S.F.L. --- STRUCTURAL FLOOR LEVEL  
3. (R) --- REVERSED DETAIL

E	25/05/22	REVISED AS PER COMMENTS	LS
D	22/04/06	REVISED AS PER COMMENTS	LS
C	22/01/22	REVISED AS PER COMMENTS	LS
B	20/12/21	REVISED AS PER COMMENTS	LS
A	03/12/21	REVISED AS PER COMMENTS	LS
NO.	DATE	REVISED	BY

JOB NO. : J-858

PROJECT : PROPOSED RESIDENTIAL DEVELOPMENT AT TKOTL 70RP, PHASE 11, LOHAS PARK TSEUNG KWAN O, N.T.

TITLE : TYPICAL FLOOR PARTIAL ELEVATION & SECTION, PLAN FOR CURTAIN WALL (TOWER 3)

DATE : 22-OCT-21 SCALE : 1:50(A1)

DRAWN BY : CHECKED BY :

美特鋁質有限公司 MIDI ALUMINIUM FABRICATOR LTD. Units 6-8, Sunroy Industrial Centre, 1/F 610 Cha Kwo Ling Road, Kowloon Tel:23489211-4 Fax:(852)27272666

DWG NO. : J858-CW-PE301 REV. : E

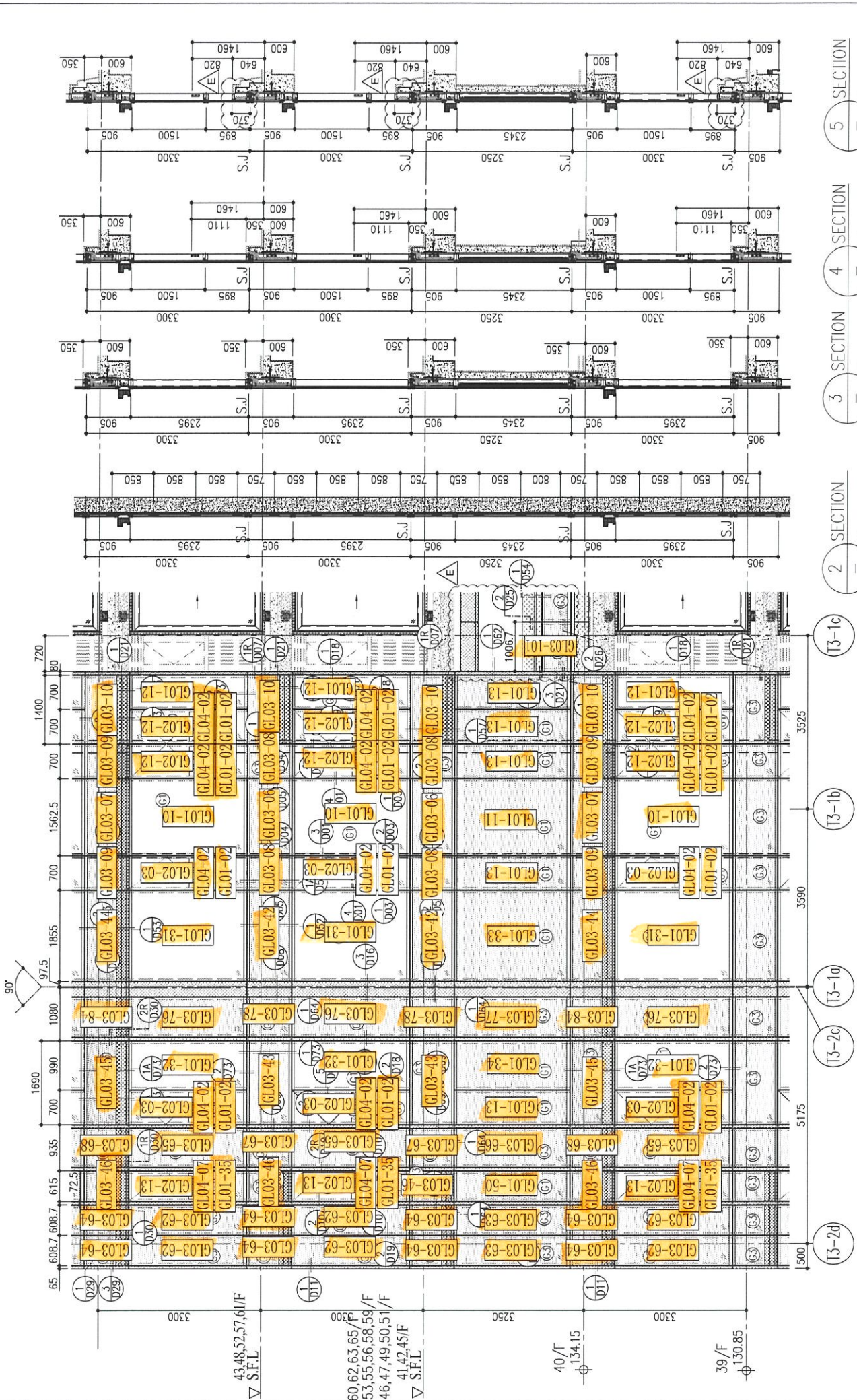

1 PART ELEVATION FOR CURTAIN WALL

5 SECTION

4 SECTION

3 SECTION

2 SECTION

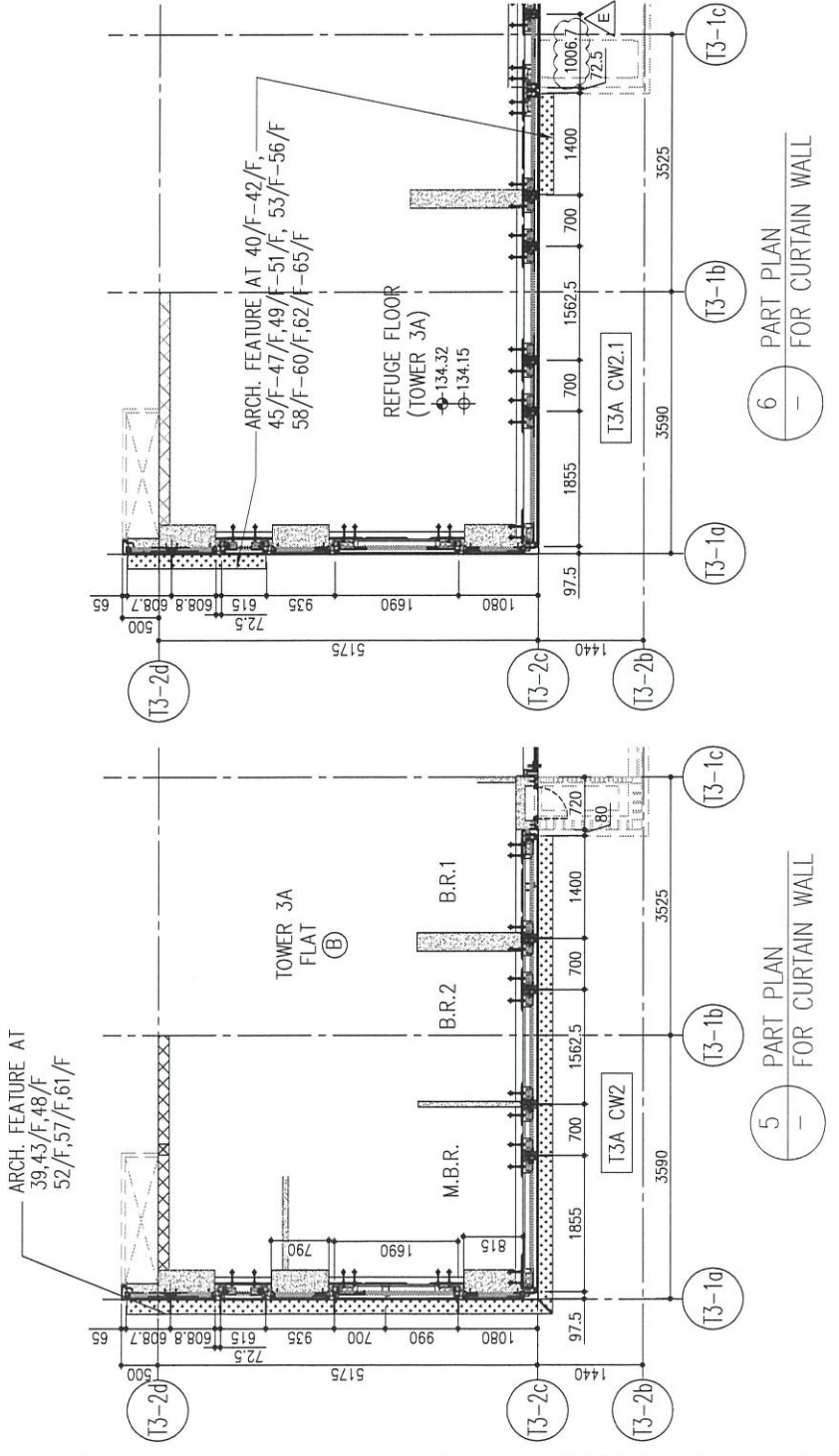

R/F	+217.00	+213.50	+210.00	+206.70	+203.40	+200.10	+196.80	+193.50	+190.20	+186.90	+183.60	+180.30	+177.00	+173.70
26/F	+91.25	39/F	+130.85	52/F	+170.40	67/F	+213.50							
25/F	+87.95	38/F	+127.55	51/F	+167.10	66/F	+210.00							
23/F	+84.65	37/F	+124.25	50/F	+163.80	63/F	+206.70							
22/F	+81.35	36/F	+120.95	49/F	+160.50	62/F	+203.40							
21/F	+78.05	35/F	+117.65	48/F	+157.20	61/F	+196.80							
20/F	+74.75	33/F	+114.35	47/F	+153.90	60/F	+193.50							
19/F	+71.45	32/F	+111.05	46/F	+150.60	59/F	+190.20							
18/F	+68.15	31/F	+107.75	45/F	+147.30	58/F	+186.90							
17/F	+64.85	30/F	+104.45	43/F	+144.00	57/F	+183.60							
16/F	+61.55	29/F	+101.15	42/F	+140.70	56/F	+180.30							
15/F	+58.25	28/F	+97.85	41/F	+137.40	55/F	+177.00							
12/F	+54.95	27/F	+94.55	40/F	+134.15	53/F	+173.70							

LEGEND:

10mm THK. HEAT STRENGTHENED GLASS (OUTSIDE) + 12mm AIR SPACE + 12mm THK. TEMPERED GLASS

10mm THK. HEAT STRENGTHENED GLASS (OUTSIDE) + 12mm AIR SPACE + 10mm THK. TEMPERED GLASS

12mm THK. HEAT STRENGTHENED GLASS

12mm THK. HEAT STRENGTHENED GLASS (INTERNAL PROTECTIVE BARRIER)

10mm BLEACHED CLEAR TEMPERED GLASS

+10mm CLEAR TEMPERED GLASS

8mm THK. CLEAR HEAT-STRENGTHENED GLASS + 2mm PVB + 8mm THK. CLEAR HEAT-STRENGTHENED GLASS

3 mm THK. ALUM. CLADDING

3 mm THK. ALUM. BACKPAN

S.J. - STACK JOINT

B.D. REF :

CLIENT : 信和置業有限公司 Sino Land Company Limited

ARCHITECT : ronald lu & partners Architects Planners Interior Designers Ronald Lu & Partners (HK) Ltd. 呂元祥建築師事務所 (香港) 有限公司

MAIN CONTRACTOR : Gammon

STRUCTURAL ENGINEER : AECOM

FAÇADE CONSULTANT : AECOM

NOTE :

- ALL DIMENSIONS ARE IN mm.
- ALL ELEVATIONS ARE VIEWED FROM OUTSIDE.
- ALL DIMENSIONS TO BE VERIFIED ON SITE BEFORE FABRICATION.

LEGEND :

X1 - DETAIL MARK NO.

X001 - REFER SHEET NO.

- F.F.L. -- FINISHED FLOOR LEVEL
- S.F.L. -- STRUCTURAL FLOOR LEVEL
- ⊖ -- REVERSED DETAIL

NO.	DATE	REVISED	BY
E	25/05/22	REVISED AS PER COMMENTS	LS
D	22/04/06	REVISED AS PER COMMENTS	LS
C	22/01/21	REVISED AS PER COMMENTS	LS
B	20/12/21	REVISED AS PER COMMENTS	LS
A	03/12/21	REVISED AS PER COMMENTS	LS

JOB NO. : J-858

PROJECT : PROPOSED RESIDENTIAL DEVELOPMENT AT TKOTL 70RP, PHASE 11, LOHAS PARK TSEUNG KWAN O, N.T.

TITLE : TYPICAL FLOOR PARTIAL ELEVATION & SECTION, PLAN FOR CURTAIN WALL (TOWER 3)

DATE : 22-OCT-21 SCALE : 1:50(A1)

DRAWN BY : CHECKED BY :

美特鋁質有限公司 MIDI ALUMINIUM FABRICATOR LTD. Units 6-8, Sunray Industrial Centre, 1/F 610 Cha Kwo Ling Road, Kowloon Tel:23489211-4 Fax:(852)27272666

DWG NO. : J858-CW-PE304 REV. : E

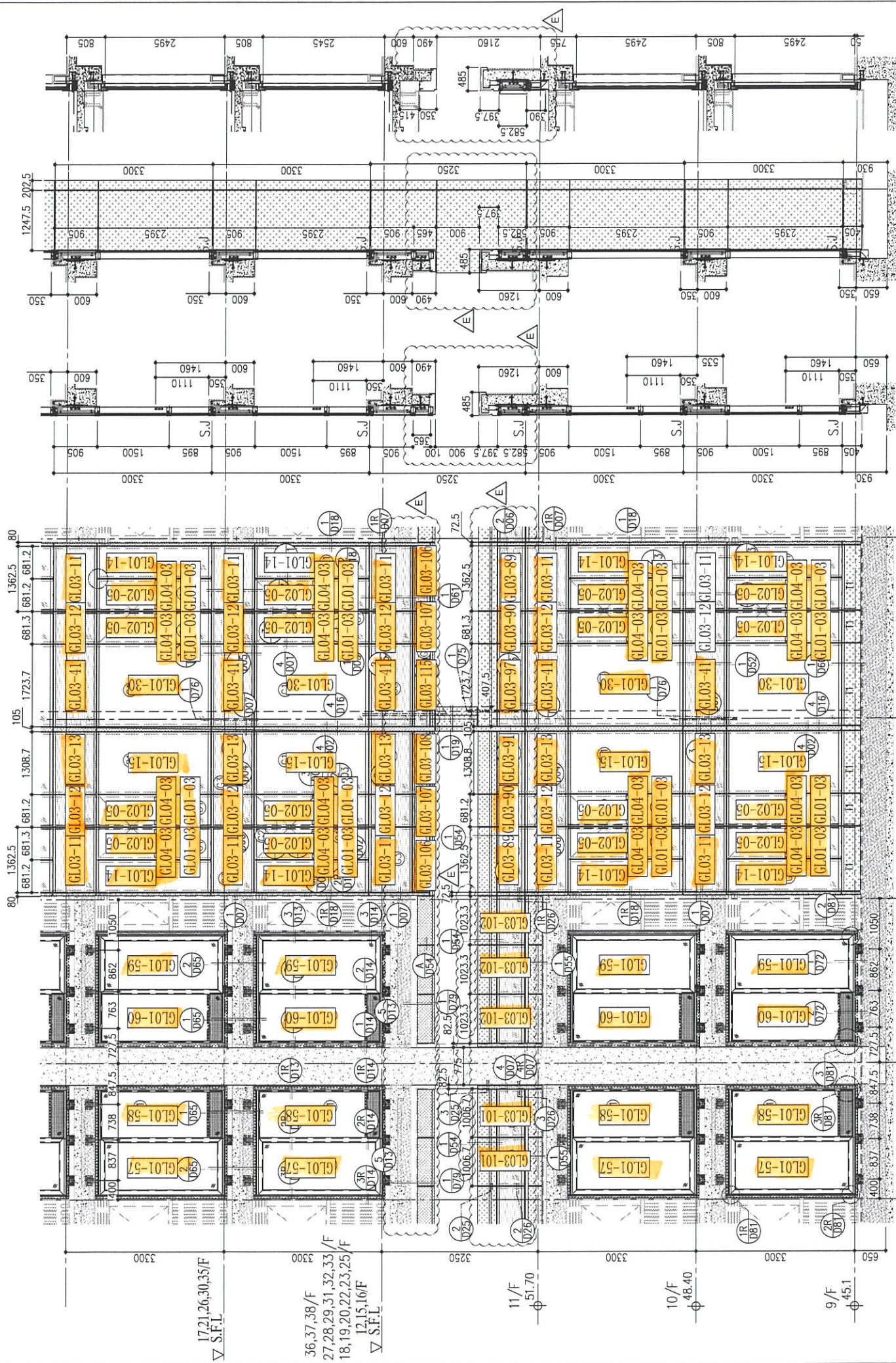

26/F	+91.25	39/F	+130.85	52/F	+170.40	67/F	+213.50
25/F	+87.95	38/F	+127.55	51/F	+167.10	66/F	+210.00
23/F	+84.65	37/F	+124.25	50/F	+163.80	65/F	+206.70
22/F	+81.35	36/F	+120.95	49/F	+160.50	63/F	+203.40
21/F	+78.05	35/F	+117.65	48/F	+157.20	61/F	+196.80
20/F	+74.75	33/F	+114.35	47/F	+153.90	60/F	+193.50
19/F	+71.45	32/F	+111.05	46/F	+150.60	59/F	+190.20
18/F	+68.15	31/F	+107.75	45/F	+147.30	58/F	+186.90
17/F	+64.85	30/F	+104.45	43/F	+144.00	57/F	+183.60
16/F	+61.55	29/F	+101.15	42/F	+140.70	56/F	+180.30
15/F	+58.25	28/F	+97.85	41/F	+137.40	55/F	+177.00
12/F	+54.95	27/F	+94.55	40/F	+134.15	53/F	+173.70

LEGEND:

- (G1) 10mm THK. HEAT STRENGTHENED GLASS (OUTSIDE) + 12mm AIR SPACE + 12mm THK. TEMPERED GLASS
- (G2) 10mm THK. HEAT STRENGTHENED GLASS (OUTSIDE) + 12mm AIR SPACE + 10mm THK. TEMPERED GLASS
- (G3) 12mm THK. HEAT STRENGTHENED GLASS
- (G4) 12mm THK. CLEAR TEMPERED GLASS ( INTERNAL PROTECTIVE BARRIER )
- (G5) 10mm BUZZED DELETED CLEAR TEMPERED GLASS + 10mm DELETED CLEAR TEMPERED GLASS
- (G6) 8mm THK. CLEAR HEAT-STRENGTHENED GLASS + 2mm PVB + 8mm THK. CLEAR HEAT-STRENGTHENED GLASS
- (G7) 3 mm THK. ALUM. CLADDING
- (S.J) 3 mm THK. ALUM. BACKPAN - STACK JOINT

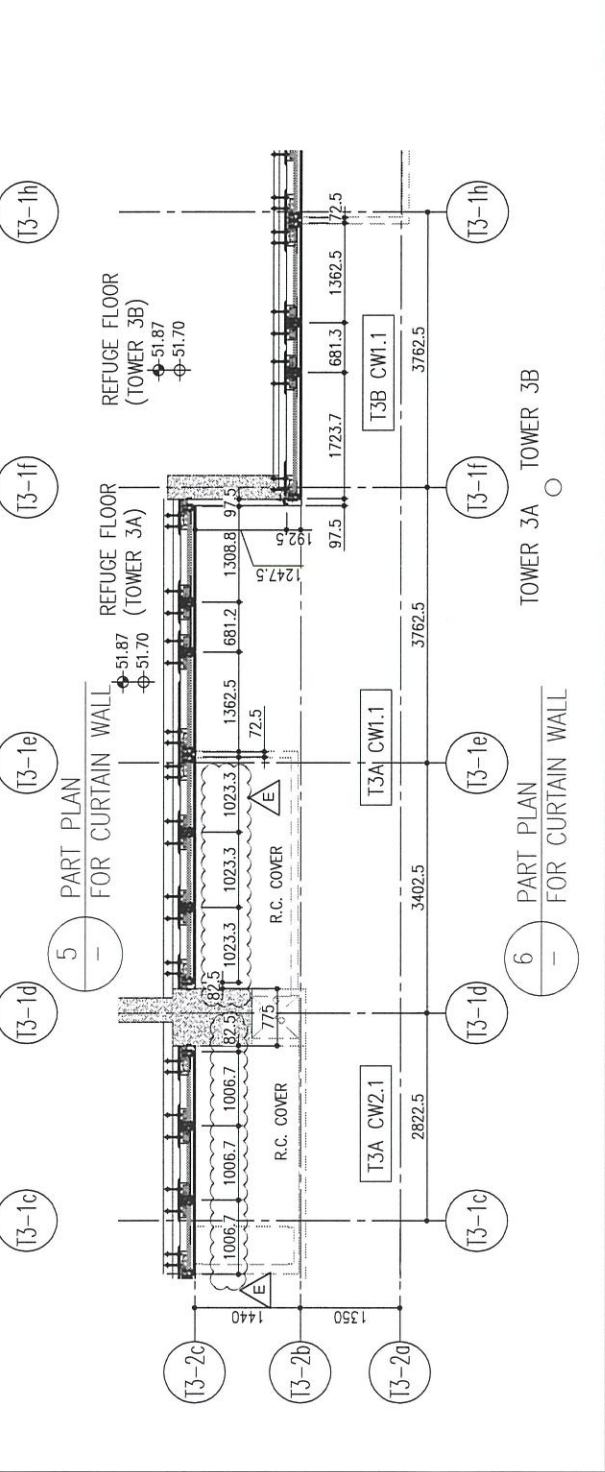
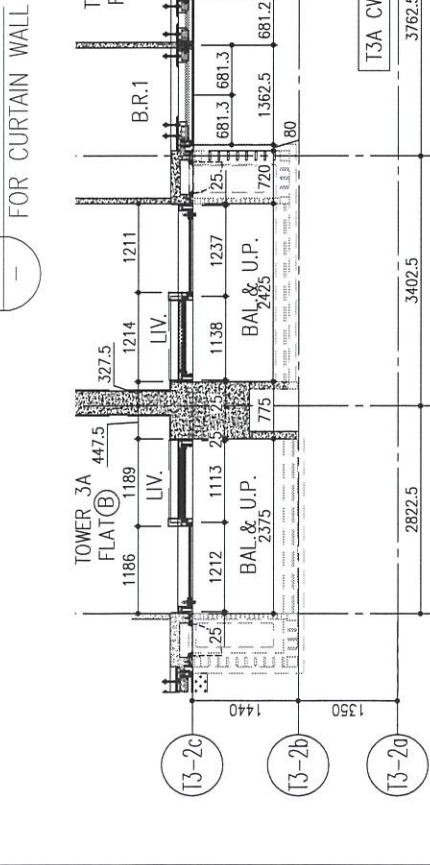
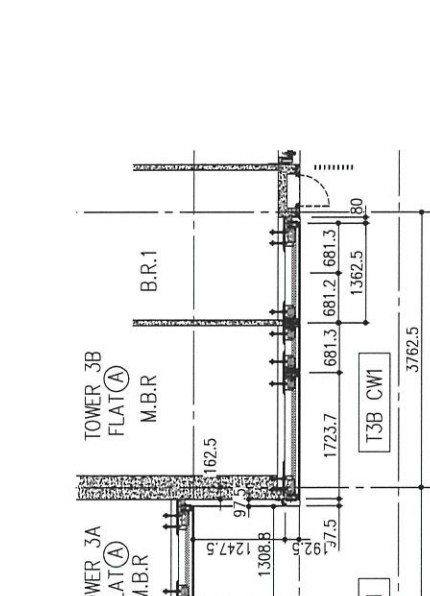

B.D. REF :

CLIENT : 信和置業有限公司 Sino Land Company Limited

ARCHITECT : Ronald Lu & Partners Architects Planners Interior Designers Ronald Lu & Partners (HK) Ltd. 呂元祥建築師事務所 (香港) 有限公司

MAIN CONTRACTOR : Gammon

STRUCTURAL ENGINEER : AECOM

FAÇADE CONSULTANT : AECOM

NOTE :

- ALL DIMENSIONS ARE IN mm.
- ALL ELEVATIONS ARE VIEWED FROM OUTSIDE.
- ALL DIMENSIONS TO BE VERIFIED ON SITE BEFORE FABRICATION.

LEGEND :

- (X1) --- DETAIL MARK NO.
- (X001) --- REFER SHEET NO.
- 1. F.F.L. --- FINISHED FLOOR LEVEL
- 2. S.F.L. --- STRUCTURAL FLOOR LEVEL
- 3. (R) --- REVERSED DETAIL

E	25/05/22	REVISED AS PER COMMENTS	LS
D	22/04/06	REVISED AS PER COMMENTS	LS
C	22/01/21	REVISED AS PER COMMENTS	LS
B	20/12/21	REVISED AS PER COMMENTS	LS
A	03/12/21	REVISED AS PER COMMENTS	LS
NO.	DATE	REVISED	BY

JOB NO. : J-858

PROJECT : PROPOSED RESIDENTIAL DEVELOPMENT AT TKOTL 70RP, PHASE 11, LOHAS PARK TSEUNG KWAN O, N.T.

TITLE : TYPICAL FLOOR PARTIAL ELEVATION & SECTION, PLAN FOR CURTAIN WALL (TOWER 3)

DATE : 22-OCT-21 SCALE : 1:50(A1)

DRAWN BY : CHECKED BY :

美特鋁質有限公司 MIDI ALUMINIUM FABRICATOR LTD. Units 6-8, Sunray Industrial Centre, 1/F 610 Cha Kwo Ling Road, Kowloon Tel:23489211-4 Fax:(852)2727666

DWG NO. : J858-CW-PE302 REV. : E

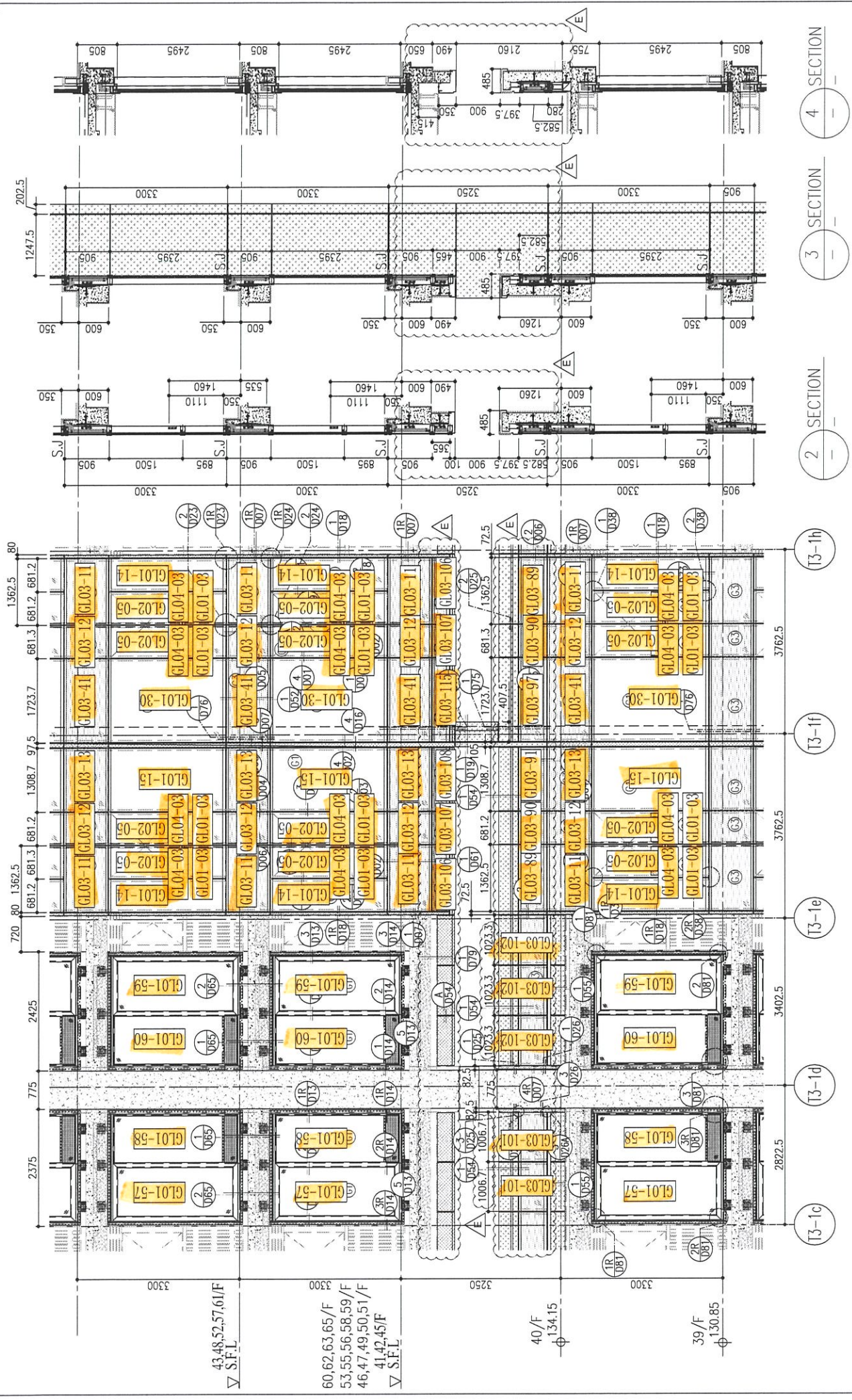

1 PART ELEVATION FOR CURTAIN WALL

2 SECTION

3 SECTION

4 SECTION

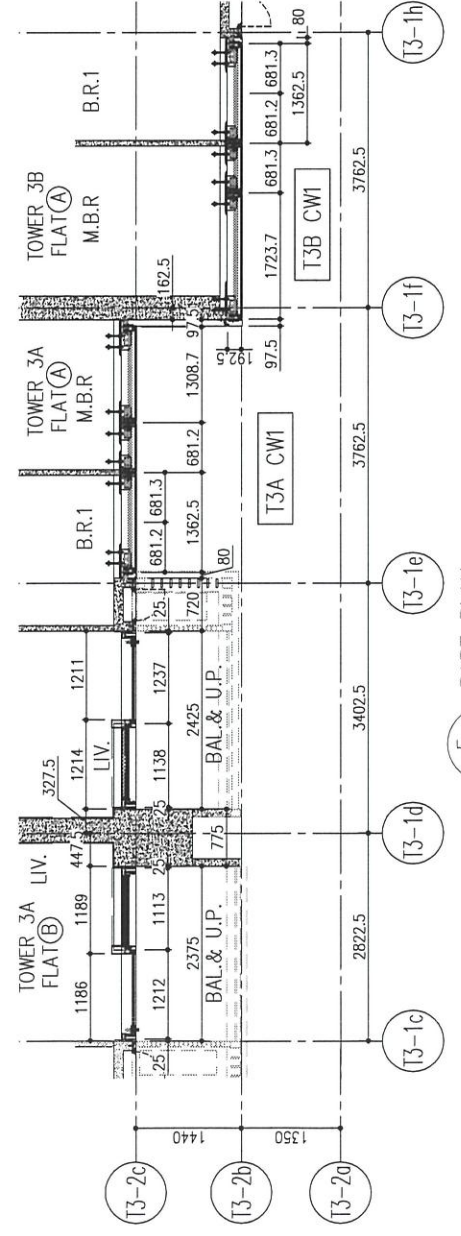

5 PART PLAN FOR CURTAIN WALL

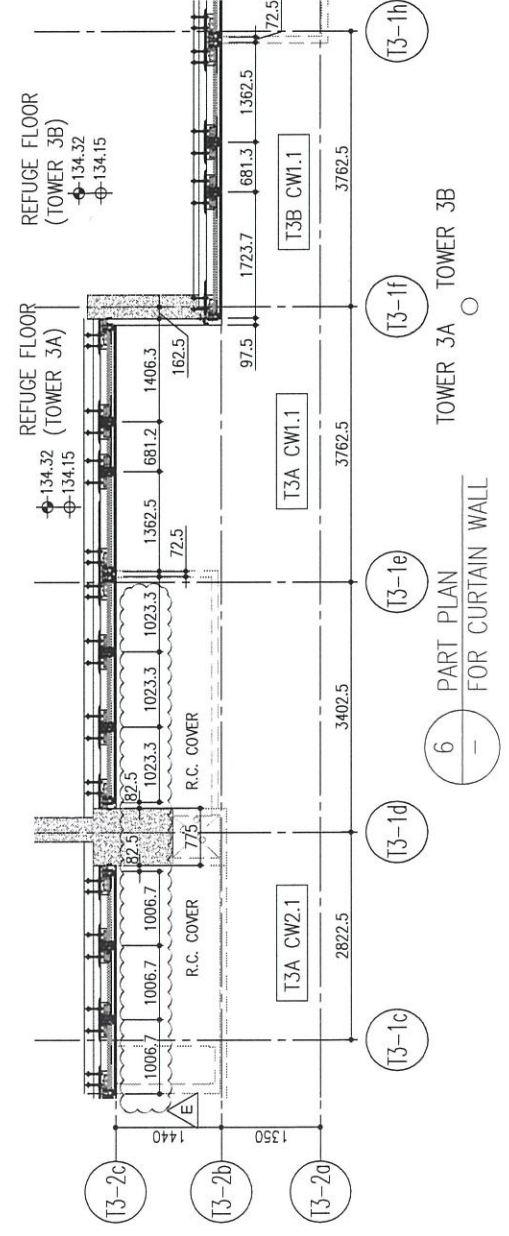

6 PART PLAN FOR CURTAIN WALL

R/F	+217.00	67/F	+213.50	66/F	+210.00	65/F	+206.70	63/F	+203.40	62/F	+200.10	61/F	+196.80	60/F	+193.50	59/F	+190.20	58/F	+186.90	57/F	+183.60	56/F	+180.30	55/F	+177.00	53/F	+173.70																																																												
26/F	+91.25	39/F	+130.85	52/F	+170.40	25/F	+87.95	38/F	+127.55	51/F	+167.10	23/F	+84.65	37/F	+124.25	50/F	+163.80	22/F	+81.35	36/F	+120.95	49/F	+160.50	21/F	+78.05	35/F	+117.65	48/F	+157.20	61/F	+196.80	20/F	+74.75	33/F	+114.35	47/F	+153.90	60/F	+193.50	19/F	+71.45	32/F	+111.05	46/F	+150.60	59/F	+190.20	18/F	+68.15	31/F	+107.75	45/F	+147.30	58/F	+186.90	17/F	+64.85	30/F	+104.45	43/F	+144.00	57/F	+183.60	16/F	+61.55	29/F	+101.15	42/F	+140.70	56/F	+180.30	15/F	+58.25	28/F	+97.85	41/F	+137.40	55/F	+177.00	12/F	+54.95	27/F	+94.55	40/F	+134.15	53/F	+173.70

- LEGEND:
- (C1) 10mm THK. HEAT STRENGTHENED GLASS (OUTSIDE) + 12mm AIR SPACE + 12mm THK. TEMPERED GLASS
  - (C2) 10mm THK. HEAT STRENGTHENED GLASS (OUTSIDE) + 12mm AIR SPACE + 10mm THK. TEMPERED GLASS
  - (C3) 12mm THK. HEAT STRENGTHENED GLASS
  - (C4) 12mm THK. CLEAR TEMPERED GLASS (INTERNAL PROTECTIVE BARRIER)
  - (C5) 10mm BULETTED HEAT STRENGTHENED GLASS + 10mm CLEAR TEMPERED GLASS
  - (C6) 8mm THK. HEAT STRENGTHENED GLASS + 12mm PVB + 8mm THK. CLEAR HEAT STRENGTHENED GLASS
  - (C7) 3 mm THK. ALUM. CLADDING
  - (C8) 3 mm THK. ALUM. BACKPAN
  - (S.J.) STACK JOINT

B.D. REF :

CLIENT :  
 信和置業有限公司  
 Sino Land Company Limited

ARCHITECT :  
 Ronald Lu & Partners  
 Architects Planners Interior Designers  
 Ronald Lu & Partners (HK) Ltd.  
 呂元祥建築師事務所 (香港) 有限公司

MAIN CONTRACTOR :  
 Gammon

STRUCTURAL ENGINEER :  
 AECOM

FAÇADE CONSULTANT :  
 AECOM

- NOTE :
- ALL DIMENSIONS ARE IN mm.
  - ALL ELEVATIONS ARE VIEWED FROM OUTSIDE.
  - ALL DIMENSIONS TO BE VERIFIED ON SITE BEFORE FABRICATION.

- LEGEND :
- (X1) DETAIL MARK NO.
  - (X001) REFER SHEET NO.
  - (F.F.L) --- FINISHED FLOOR LEVEL
  - (S.F.L) --- STRUCTURAL FLOOR LEVEL
  - (R) --- REVERSED DETAIL

NO.	DATE	REVISED AS PER COMMENTS	BY
E	25/05/22	REVISED AS PER COMMENTS	LS
D	22/04/06	REVISED AS PER COMMENTS	LS
C	22/01/22	REVISED AS PER COMMENTS	LS
B	20/12/21	REVISED AS PER COMMENTS	LS
A	03/12/21	REVISED AS PER COMMENTS	LS

JOB NO. : J-858  
 PROJECT : PROPOSED RESIDENTIAL DEVELOPMENT AT TKOTL 70RP, PHASE 11, LOHAS PARK TSEUNG KWAN O, N.T.

TITLE : TYPICAL FLOOR PARTIAL ELEVATION & SECTION, PLAN FOR CURTAIN WALL (TOWER 3)

DATE : 22-OCT-21 SCALE : 1:50(A1)  
 DRAWN BY : CHECKED BY :

美特鋁質有限公司  
 MIDI ALUMINUM FABRICATOR LTD.  
 Units 6-8, Sunray Industrial Centre, 1/F  
 610 Cho Kwo Ling Road, Kowloon  
 Tel:23489211-4 Fax:(852)2727666

DWG NO. : J858-CW-PE305 REV. : E

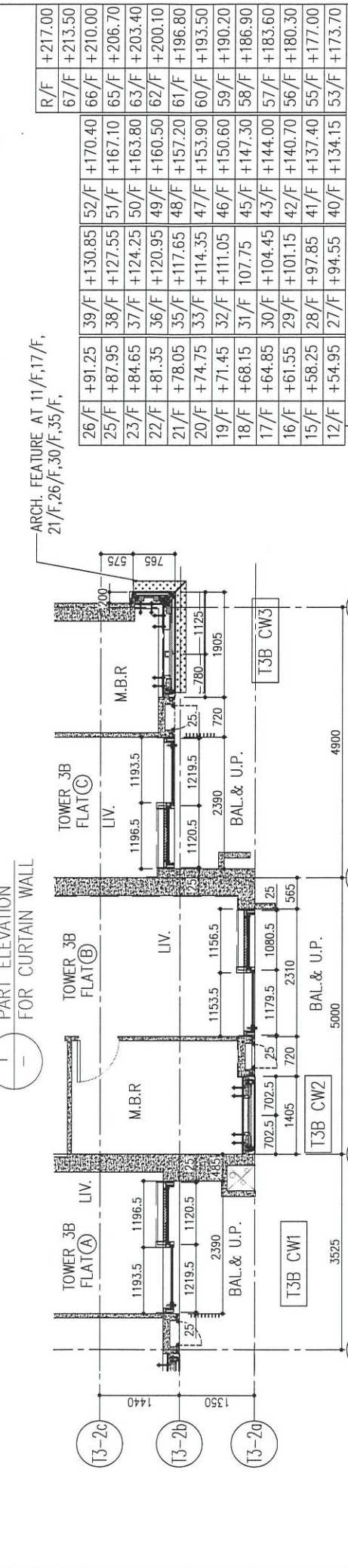
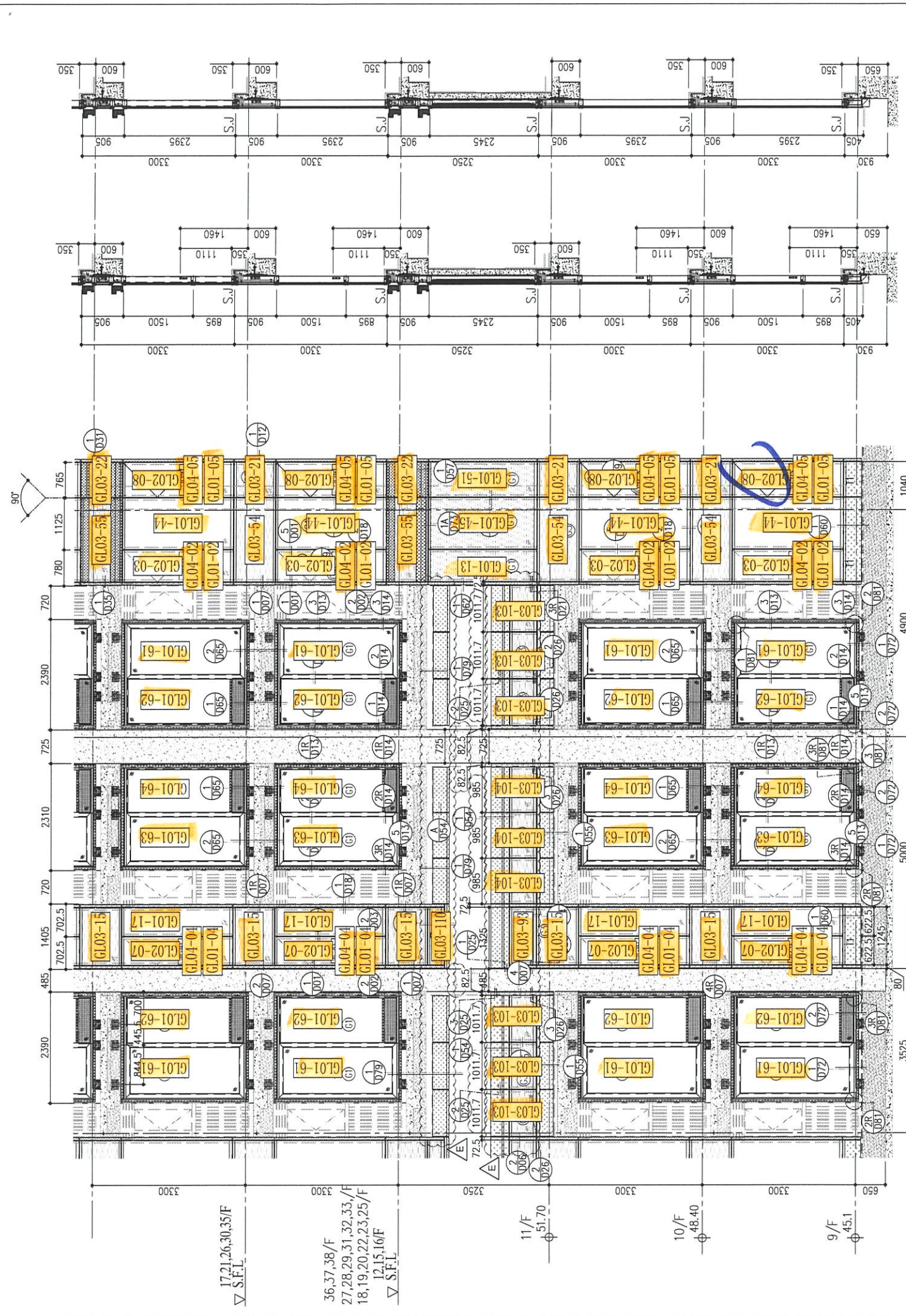

ARCH. FEATURE AT 11/F, 17/F, 21/F, 26/F, 30/F, 35/F.

R/F	+217.00	+213.50	+210.00	+206.70	+203.40	+200.10	+196.80	+193.50	+190.20	+186.90	+183.60	+180.30	+177.00
26/F	+91.25	+87.95	+84.65	+81.35	+78.05	+74.75	+71.45	+68.15	+64.85	+61.55	+58.25	+54.95	+51.65
25/F	+130.85	+127.55	+124.25	+120.95	+117.65	+114.35	+111.05	+107.75	+104.45	+101.15	+97.85	+94.55	+91.25
23/F	+170.40	+167.10	+163.80	+160.50	+157.20	+153.90	+150.60	+147.30	+144.00	+140.70	+137.40	+134.15	+130.85
22/F	+206.70	+203.40	+200.10	+196.80	+193.50	+190.20	+186.90	+183.60	+180.30	+177.00	+173.70	+170.40	+167.10
21/F	+210.00	+206.70	+203.40	+200.10	+196.80	+193.50	+190.20	+186.90	+183.60	+180.30	+177.00	+173.70	+170.40
20/F	+213.50	+210.00	+206.70	+203.40	+200.10	+196.80	+193.50	+190.20	+186.90	+183.60	+180.30	+177.00	+173.70
19/F	+217.00	+213.50	+210.00	+206.70	+203.40	+200.10	+196.80	+193.50	+190.20	+186.90	+183.60	+180.30	+177.00
18/F													
17/F													
16/F													
15/F													
12/F													

LEGEND:

- (G1) 10mm THK. HEAT STRENGTHENED GLASS (OUTSIDE) + 12mm AIR SPACE + 12mm THK. TEMPERED GLASS
- (G2) 10mm THK. HEAT STRENGTHENED GLASS (OUTSIDE) + 12mm AIR SPACE + 10mm THK. TEMPERED GLASS
- (G3) 12mm THK. HEAT STRENGTHENED GLASS
- (G4) 12mm THK. CLEAR TEMPERED GLASS (INTERNAL PROTECTIVE BARRIER)
- (G5) 10mm BLUETINTED HEAT STRENGTHENED GLASS
- (G6) +10mm BLUETINTED CLEAR TEMPERED GLASS
- (G7) 8mm THK. CLEAR HEAT-STRENGTHENED GLASS + 8mm THK. CLEAR HEAT-STRENGTHENED GLASS
- (G8) 3mm THK. ALUM. CLADDING
- (S.J.) 3mm THK. ALUM. BACKPAN - STACK JOINT

B.D. REF :

CLIENT : 信和置業有限公司 Sino Land Company Limited

ARCHITECT : Ronald Lu & Partners Architects Planners Interior Designers Ronald Lu & Partners (HK) Ltd. 呂元祥建築師事務所(香港)有限公司

MAIN CONTRACTOR : Gammon

STRUCTURAL ENGINEER : AECOM

FAÇADE CONSULTANT : AECOM

NOTE :

- ALL DIMENSIONS ARE IN mm.
- ALL ELEVATIONS ARE VIEWED FROM OUTSIDE.
- ALL DIMENSIONS TO BE VERIFIED ON SITE BEFORE FABRICATION.

LEGEND :

- (X1) --- DETAIL MARK NO.
- (X001) --- REFER SHEET NO.
- (F.F.L.) --- FINISHED FLOOR LEVEL
- (S.F.L.) --- STRUCTURAL FLOOR LEVEL
- (R) --- REVERSED DETAIL

No.	DATE	REVISED	BY
E	25/05/22	REVISED AS PER COMMENTS	LS
D	22/04/06	REVISED AS PER COMMENTS	LS
C	22/01/22	REVISED AS PER COMMENTS	LS
B	20/12/21	REVISED AS PER COMMENTS	LS
A	03/12/21	REVISED AS PER COMMENTS	LS

JOB NO. : J-858

PROJECT : PROPOSED RESIDENTIAL DEVELOPMENT AT TKOTL 70RP, PHASE 11, LOHAS PARK TSEUNG KWAN O, N.T.

TITLE : TYPICAL FLOOR PARTIAL ELEVATION & SECTION, PLAN FOR CURTAIN WALL (TOWER 3)

DATE : 22-OCT-21 SCALE : 1:50(A1)

DRAWN BY : CHECKED BY :

美特鋁質有限公司 MIDI ALUMINIUM FABRICATOR LTD. Units 6-8, Sunray Industrial Centre, 1/F 610 Cha Kwo Ling Road, Kowloon Tel:23489211-4 Fax:(852)2727666

DWG NO. : J858-CW-PE303 REV. : E

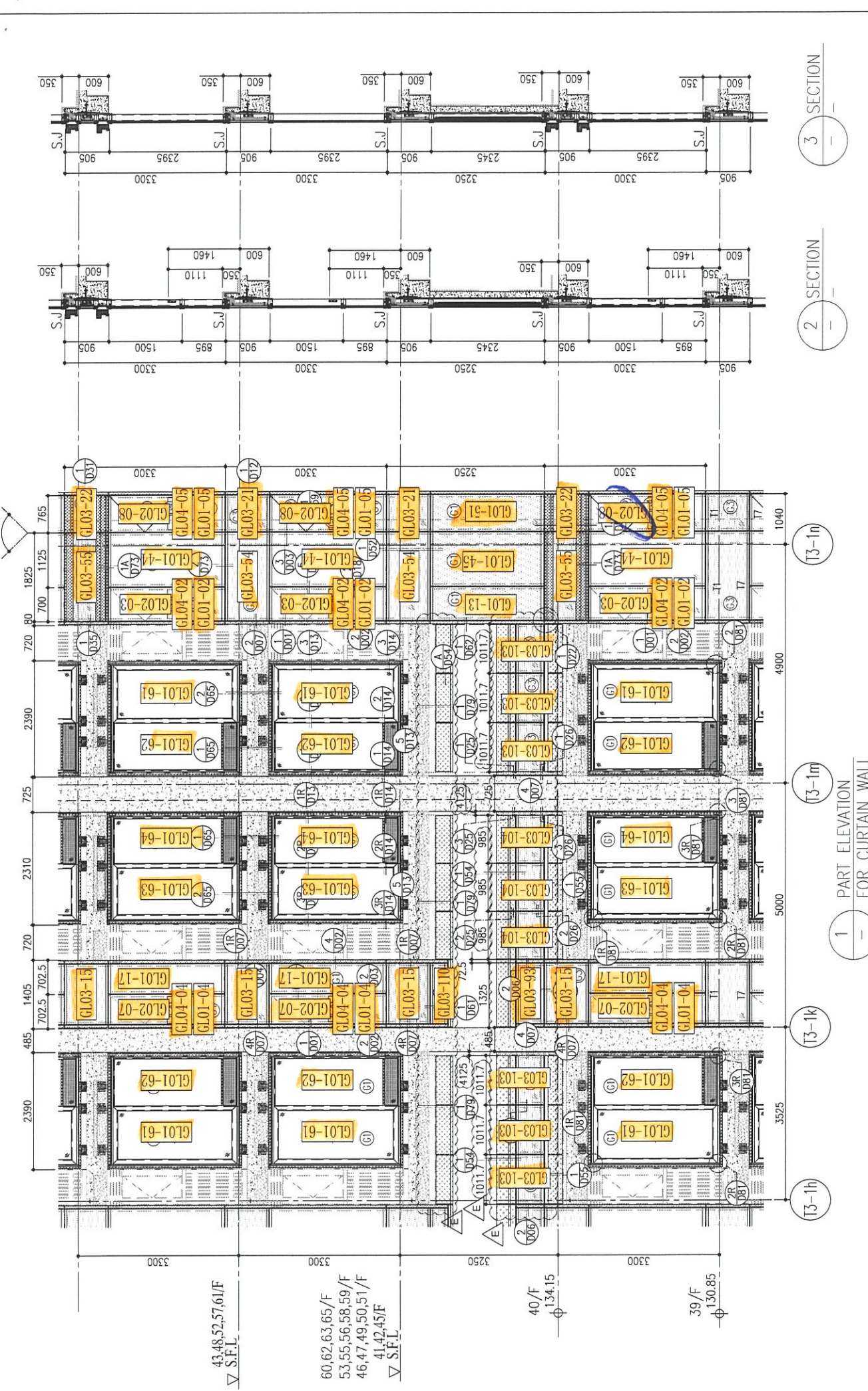

ARCH. FEATURE AT  
39,43/F,48/F  
52/F,57/F,61/F

R/F	+217.00	+213.50	+210.00	+206.70	+203.40	+200.10	+196.80	+193.50	+190.20	+186.90	+183.60	+180.30	+177.00
26/F	+91.25	39/F +130.85	52/F +170.40	67/F +217.00									
25/F	+87.95	38/F +127.55	51/F +167.10	66/F +213.50									
23/F	+84.65	37/F +124.25	50/F +163.80	65/F +206.70									
22/F	+81.35	36/F +120.95	49/F +160.50	63/F +203.40									
21/F	+78.05	35/F +117.65	48/F +157.20	62/F +200.10									
20/F	+74.75	33/F +114.35	47/F +153.90	60/F +193.50									
19/F	+71.45	32/F +111.05	46/F +150.60	59/F +190.20									
18/F	+68.15	31/F 107.75	45/F +147.30	58/F +186.90									
17/F	+64.85	30/F +104.45	43/F +144.00	57/F +183.60									
16/F	+61.55	29/F +101.15	42/F +140.70	56/F +180.30									
15/F	+58.25	28/F +97.85	41/F +137.40	55/F +177.00									
12/F	+54.95	27/F +94.55	40/F +134.15	53/F +173.70									

**LEGEND:**

- (G1) 10mm THK. HEAT STRENGTHENED GLASS (OUTSIDE) +12mm AIR SPACE + 12mm THK. TEMPERED GLASS
- (G2) 10mm THK. HEAT STRENGTHENED GLASS (OUTSIDE) +12mm AIR SPACE + 10mm THK. TEMPERED GLASS
- (G3) 10mm THK. HEAT STRENGTHENED GLASS (OUTSIDE) +12mm AIR SPACE + 10mm THK. TEMPERED GLASS
- (G4) 12mm THK. CLEAR TEMPERED GLASS (INTERNAL PROTECTIVE BARRIER)
- (G5) 10mm BLENDED CLEAR TEMPERED GLASS
- (G6) 10mm BLENDED CLEAR TEMPERED GLASS
- (G7) 8mm THK. CLEAR HEAT-STRENGTHENED GLASS + 2mm PVB + 8mm THK. CLEAR HEAT-STRENGTHENED GLASS
- (G8) 3mm THK. ALUM. CLADDING
- (G9) 3mm THK. ALUM. BACKPAN
- S.J. STACK JOINT

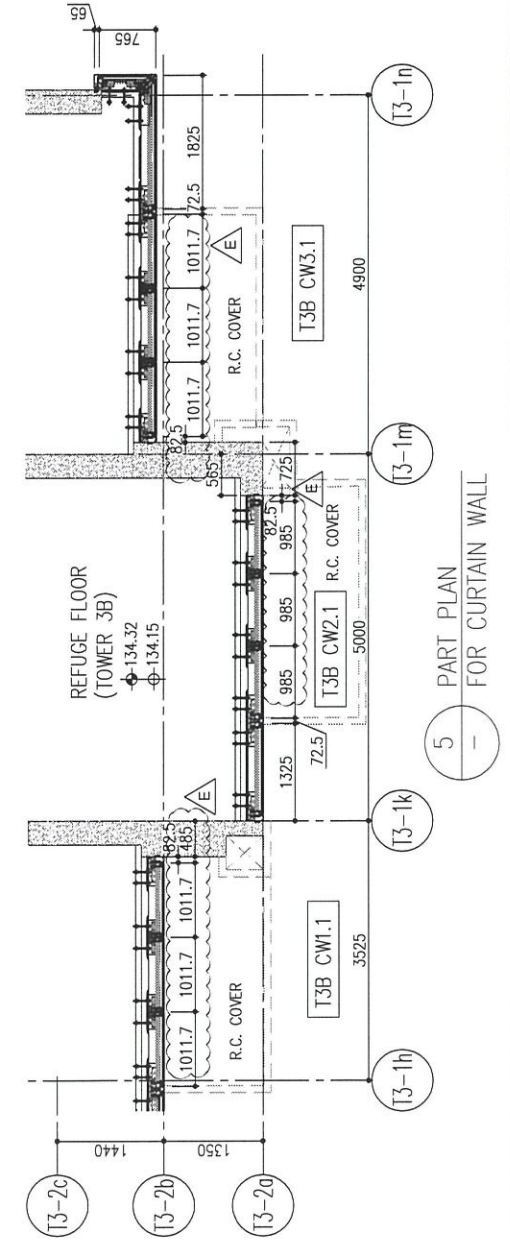
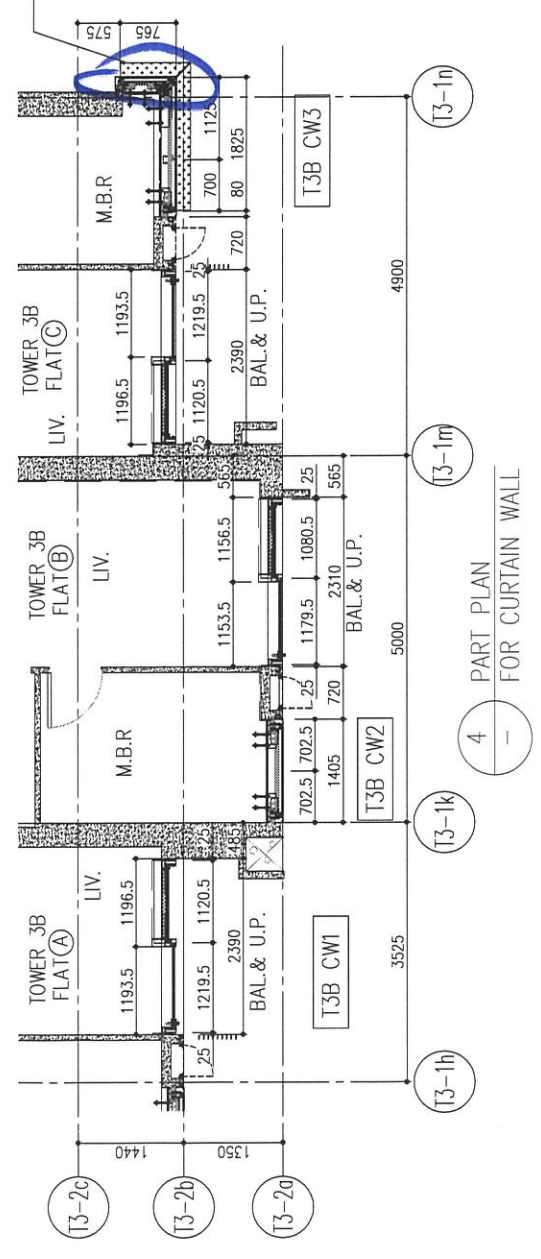

B.D. REF :

CLIENT : 信和置業有限公司  
Sino Land Company Limited

ARCHITECT : **ronald lu & partners**  
Architects, Planners, Interior Designers  
**Ronald Lu & Partners (HK) Ltd.**  
呂元祥建築師事務所 (香港) 有限公司

MAIN CONTRACTOR : **Gammon**

STRUCTURAL ENGINEER : **AECOM**

FAÇADE CONSULTANT : **AECOM**

**NOTE :**

1. ALL DIMENSIONS ARE IN mm.
2. ALL ELEVATIONS ARE VIEWED FROM OUTSIDE.
3. ALL DIMENSIONS TO BE VERIFIED ON SITE BEFORE FABRICATION.

**LEGEND :**

- (X1) DETAIL MARK NO.
- (X001) REFER SHEET NO.
- 1. F.F.L. --- FINISHED FLOOR LEVEL
- 2. S.F.L. --- STRUCTURAL FLOOR LEVEL
- 3. (R) --- REVERSED DETAIL

NO.	DATE	REVISION	BY
E	25/05/22	REVISED AS PER COMMENTS	LS
D	22/04/06	REVISED AS PER COMMENTS	LS
C	22/01/22	REVISED AS PER COMMENTS	LS
B	20/12/21	REVISED AS PER COMMENTS	LS
A	03/12/21	REVISED AS PER COMMENTS	LS

JOB NO. : J-858

PROJECT : PROPOSED RESIDENTIAL DEVELOPMENT AT TKOTL 70RP, PHASE 11, LOHAS PARK TSEUNG KWAN O, N.T.

TITLE : TYPICAL FLOOR PARTIAL ELEVATION & SECTION, PLAN FOR CURTAIN WALL (TOWER 3)

DATE : 22-OCT-21 SCALE : 1:50(A1)

DRAWN BY : CHECKED BY :

**美特鋁質有限公司**  
MIDI ALUMINIUM FABRICATOR LTD.  
Units 6-8, Sunray Industrial Centre, 1/F  
610 Cha Kwo Ling Road, Kowloon  
Tel:23489211-4 Fax:(852)2727666

DWG NO. : J858-CW-PE306 REV. : E

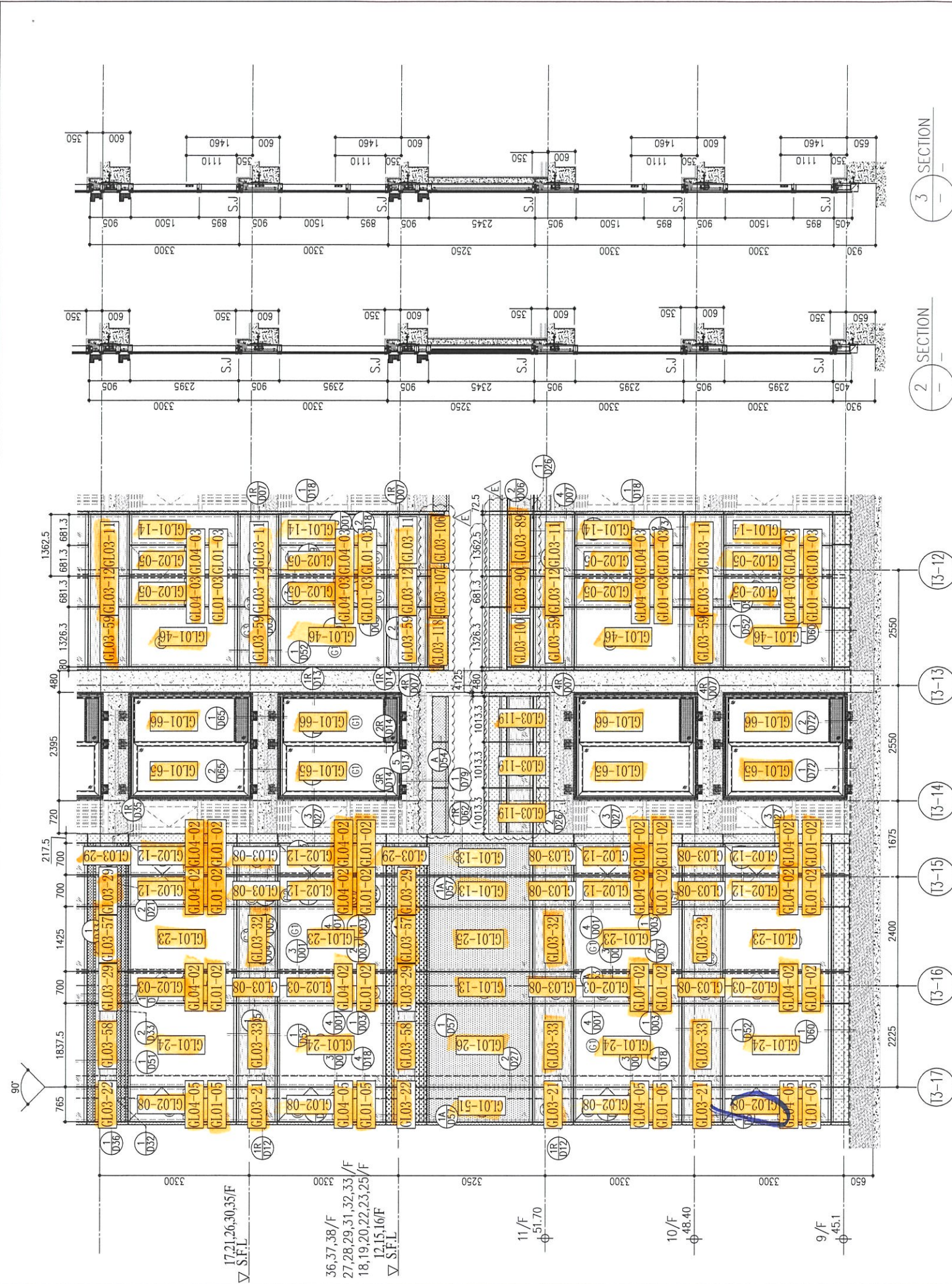

R/F	26/F	25/F	23/F	22/F	21/F	20/F	19/F	18/F	17/F	16/F	15/F	12/F
+217.00	+91.25	+87.95	+84.65	+81.35	+78.05	+74.75	+71.45	+68.15	+64.85	+61.55	+58.25	+54.95
+213.50	+170.40	+167.10	+163.80	+160.50	+157.20	+153.90	+150.60	+147.30	+144.00	+140.70	+137.40	+134.15
+210.00	+206.70	+203.40	+200.10	+196.80	+193.50	+190.20	+186.90	+183.60	+180.30	+177.00		

**LEGEND:**

- 10mm THK. HEAT STRENGTHENED GLASS (OUTSIDE) + 12mm AIR SPACE + 12mm THK. TEMPERED GLASS
- 10mm THK. HEAT STRENGTHENED GLASS (OUTSIDE) + 12mm AIR SPACE + 10mm THK. TEMPERED GLASS
- 12mm THK. HEAT STRENGTHENED GLASS
- 12mm THK. CLEAR TEMPERED GLASS ( INTERNAL PROTECTIVE BARRIER )
- 10mm **DELETED** HEAT STRENGTHENED GLASS
- 10mm **DELETED** CLEAR TEMPERED GLASS
- 8mm THK. CLEAR HEAT-STRENGTHENED GLASS + 2mm PVB + 8mm THK. CLEAR HEAT-STRENGTHENED GLASS
- 3 mm THK. ALUM. CLADDING
- 3 mm THK. ALUM. BACKPAN
- S.J. - STACK JOINT

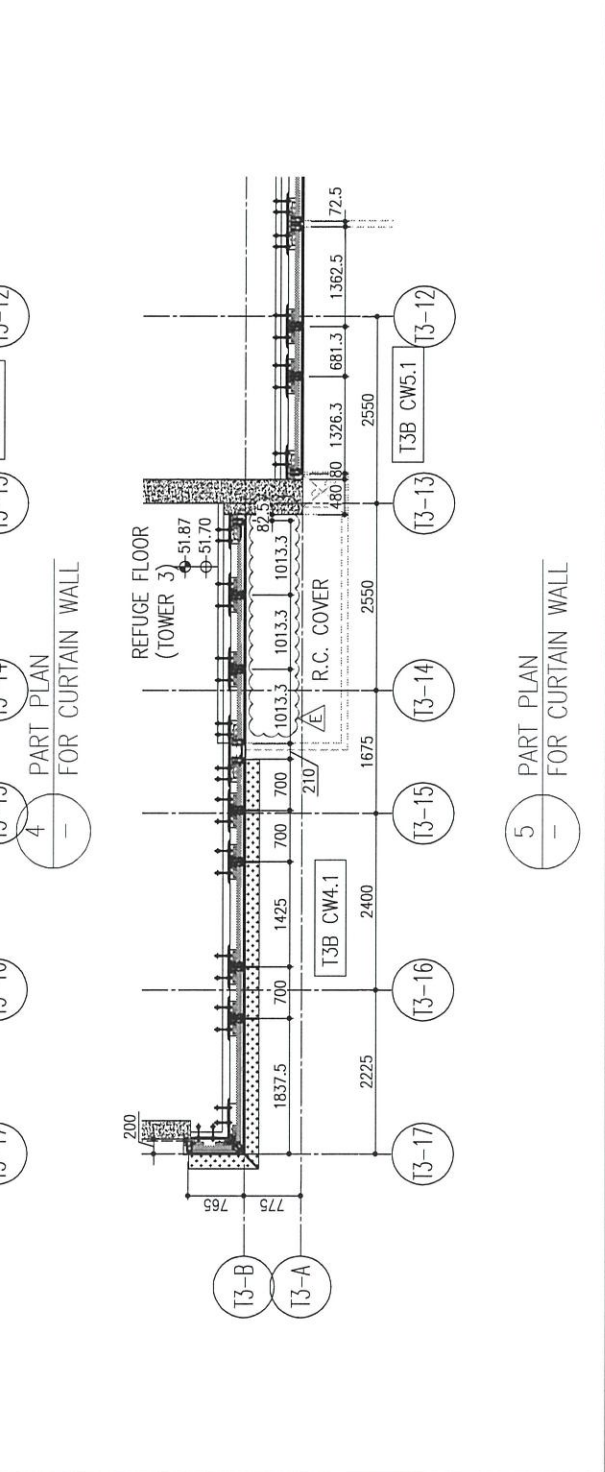
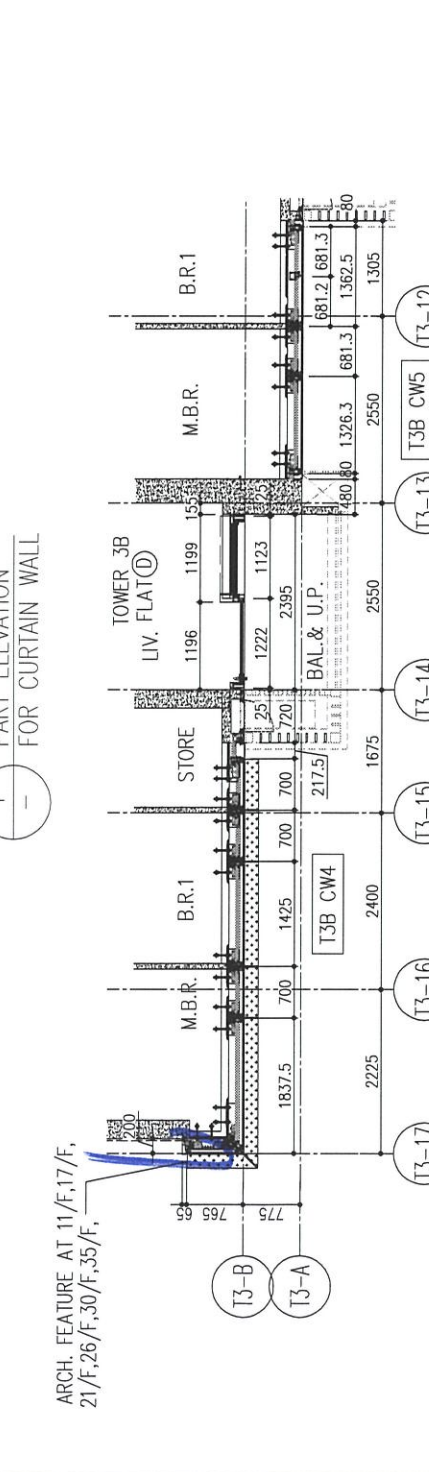

B.D. REF :

CLIENT : 信和置業有限公司 Sino Land Company Limited

ARCHITECT : ronald lu & partners Architects Planners Interior Designers Ronald Lu & Partners (HK) Ltd. 呂元祥建築師事務所 (香港) 有限公司

MAIN CONTRACTOR : Gammon

STRUCTURAL ENGINEER : AECOM

FAÇADE CONSULTANT: AECOM

**NOTE :**

- ALL DIMENSIONS ARE IN mm.
- ALL ELEVATIONS ARE VIEWED FROM OUTSIDE.
- ALL DIMENSIONS TO BE VERIFIED ON SITE BEFORE FABRICATION.

**LEGEND :**

- X1 - DETAIL MARK NO.
- X001 - REFER SHEET NO.
- 1. F.F.L. -- FINISHED FLOOR LEVEL
- 2. S.F.L. -- STRUCTURAL FLOOR LEVEL
- 3. (R) -- REVERSED DETAIL

NO.	DATE	REVISED	BY
E	25/05/22	REVISED AS PER COMMENTS	LS
D	22/04/06	REVISED AS PER COMMENTS	LS
C	22/01/22	REVISED AS PER COMMENTS	LS
B	20/12/21	REVISED AS PER COMMENTS	LS
A	03/12/21	REVISED AS PER COMMENTS	LS

JOB NO. : J-858

PROJECT : PROPOSED RESIDENTIAL DEVELOPMENT AT TKOTL 70RP, PHASE 11, LOHAS PARK TSEUNG KWAN O, N.T.

TITLE : TYPICAL FLOOR PARTIAL ELEVATION & SECTION, PLAN FOR CURTAIN WALL (TOWER 3)

DATE : 22-OCT-21 SCALE : 1:50(A1)

DRAWN BY : CHECKED BY :

**美特鋁質有限公司**  
MIDI ALUMINIUM FABRICATOR LTD.  
Units 6-8, Sunray Industrial Centre, 1/F  
610 Cha Kwo Ling Road, Kowloon  
Tel:23489211-4 Fax:(852)27272666

DWG NO. : J858-CW-PE307 REV. : E

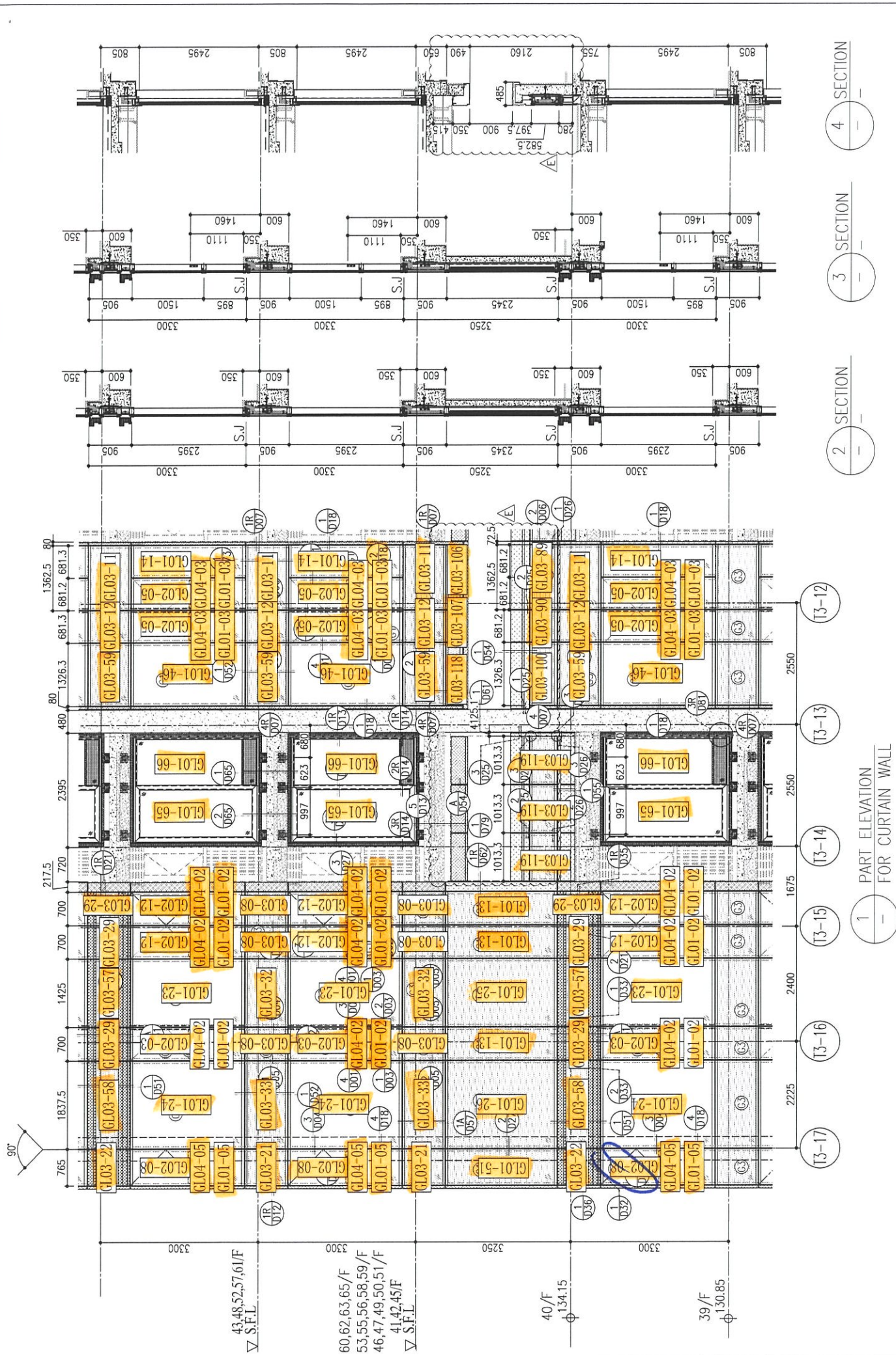

1 PART ELEVATION FOR CURTAIN WALL

2 SECTION

3 SECTION

4 SECTION

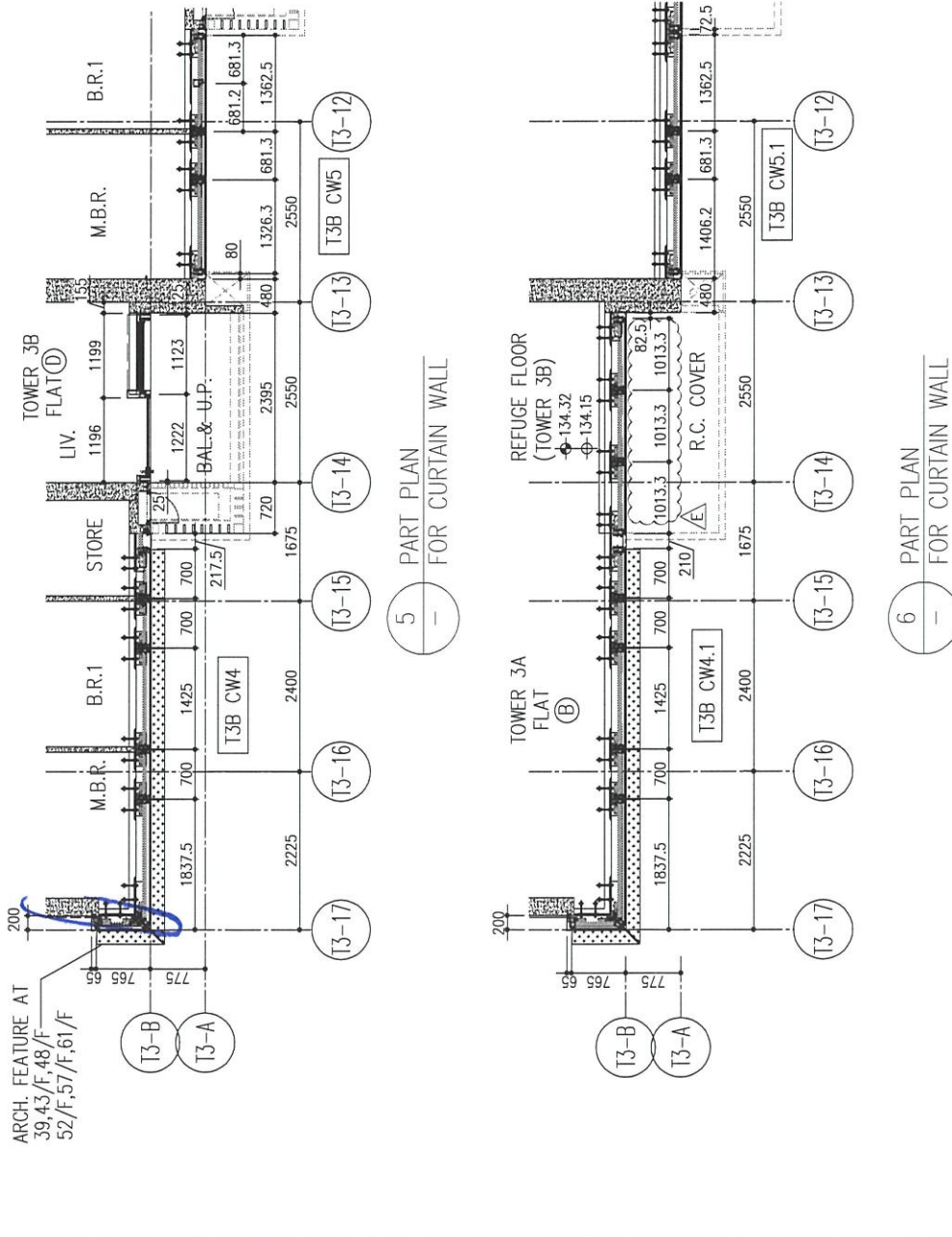











5 PART PLAN FOR CURTAIN WALL

6 PART PLAN FOR CURTAIN WALL

R/F	+217.00	+213.50	+210.00	+206.70	+203.40	+200.10	+196.80	+193.50	+190.20	+186.90	+183.60	+180.30	+177.00
26/F	+91.25	39/F	+130.85	52/F	+170.40	66/F	+210.00						
25/F	+87.95	38/F	+127.55	51/F	+167.10	65/F	+206.70						
23/F	+84.65	37/F	+124.25	50/F	+163.80	63/F	+203.40						
22/F	+81.35	36/F	+120.95	49/F	+160.50	62/F	+200.10						
21/F	+78.05	35/F	+117.65	48/F	+157.20	61/F	+196.80						
20/F	+74.75	33/F	+114.35	47/F	+153.90	60/F	+193.50						
19/F	+71.45	32/F	+111.05	46/F	+150.60	59/F	+190.20						
18/F	+68.15	31/F	+107.75	45/F	+147.30	58/F	+186.90						
17/F	+64.85	30/F	+104.45	43/F	+144.00	57/F	+183.60						
16/F	+61.55	29/F	+101.15	42/F	+140.70	56/F	+180.30						
15/F	+58.25	28/F	+97.85	41/F	+137.40	55/F	+177.00						
12/F	+54.95	27/F	+94.55	40/F	+134.15	53/F	+173.70						

LEGEND:

-  10mm THK. HEAT STRENGTHENED GLASS (OUTSIDE) + 12mm AIR SPACE + 12mm THK. TEMPERED GLASS
-  10mm THK. HEAT STRENGTHENED GLASS (OUTSIDE) + 12mm AIR SPACE + 10mm THK. TEMPERED GLASS
-  12mm THK. HEAT STRENGTHENED GLASS
-  12mm THK. CLEAR TEMPERED GLASS (INTERNAL PROTECTIVE BARRIER)
-  10mm DELETED HEAT STRENGTHENED GLASS
-  10mm DELETED CLEAR TEMPERED GLASS
-  8mm THK. CLEAR HEAT-STRENGTHENED GLASS + 2mm PVB + 8mm THK. CLEAR HEAT-STRENGTHENED GLASS
-  3mm THK. ALUM. CLADDING
-  3mm THK. ALUM. BACKPAN
-  STACK JOINT

B.D. REF :

CLIENT : 信和置業有限公司 Sino Land Company Limited

ARCHITECT : ronald lu & partners Architects Planners Interior Designers Ronald Lu & Partners (HK) Ltd. 呂元祥建築師事務所 (香港) 有限公司

MAIN CONTRACTOR : Gammon





STRUCTURAL ENGINEER : AECOM

FAÇADE CONSULTANT : AECOM

NOTE :

- ALL DIMENSIONS ARE IN mm.
- ALL ELEVATIONS ARE VIEWED FROM OUTSIDE.
- ALL DIMENSIONS TO BE VERIFIED ON SITE BEFORE FABRICATION.

LEGEND :

-  X1 - DETAIL MARK NO.
-  X001 - REFER SHEET NO.
-  F.F.L. - FINISHED FLOOR LEVEL
-  S.F.L. - STRUCTURAL FLOOR LEVEL
-  R - REVERSED DETAIL

NO.	DATE	REVISED	BY
E	25/05/22	REVISED AS PER COMMENTS	LS
D	22/04/08	REVISED AS PER COMMENTS	LS
C	22/01/22	REVISED AS PER COMMENTS	LS
B	20/12/21	REVISED AS PER COMMENTS	LS
A	03/12/21	REVISED AS PER COMMENTS	LS

JOB NO. : J-858

PROJECT : PROPOSED RESIDENTIAL DEVELOPMENT AT TKOTL 70RP, PHASE 11, LOHAS PARK TSEUNG KWAN O, N.T.

TITLE : TYPICAL FLOOR PARTIAL ELEVATION & SECTION, PLAN FOR CURTAIN WALL (TOWER 3)

DATE : 22-OCT-21 SCALE : 1:50(A1)

DRAWN BY : CHECKED BY :

美特鋁質有限公司 MIDI ALUMINIUM FABRICATOR LTD. Units 6-8, Sunray Industrial Centre, 1/F 610 Cha Kwo Ling Road, Kowloon Tel:23489211-4 Fax:(852)2727666

DWG NO. : J858-CW-PE310 REV. : E

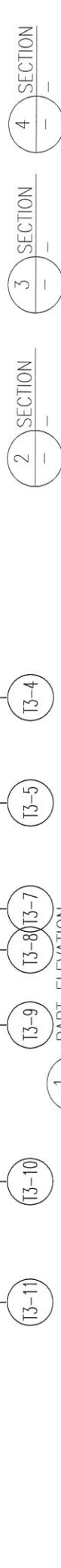
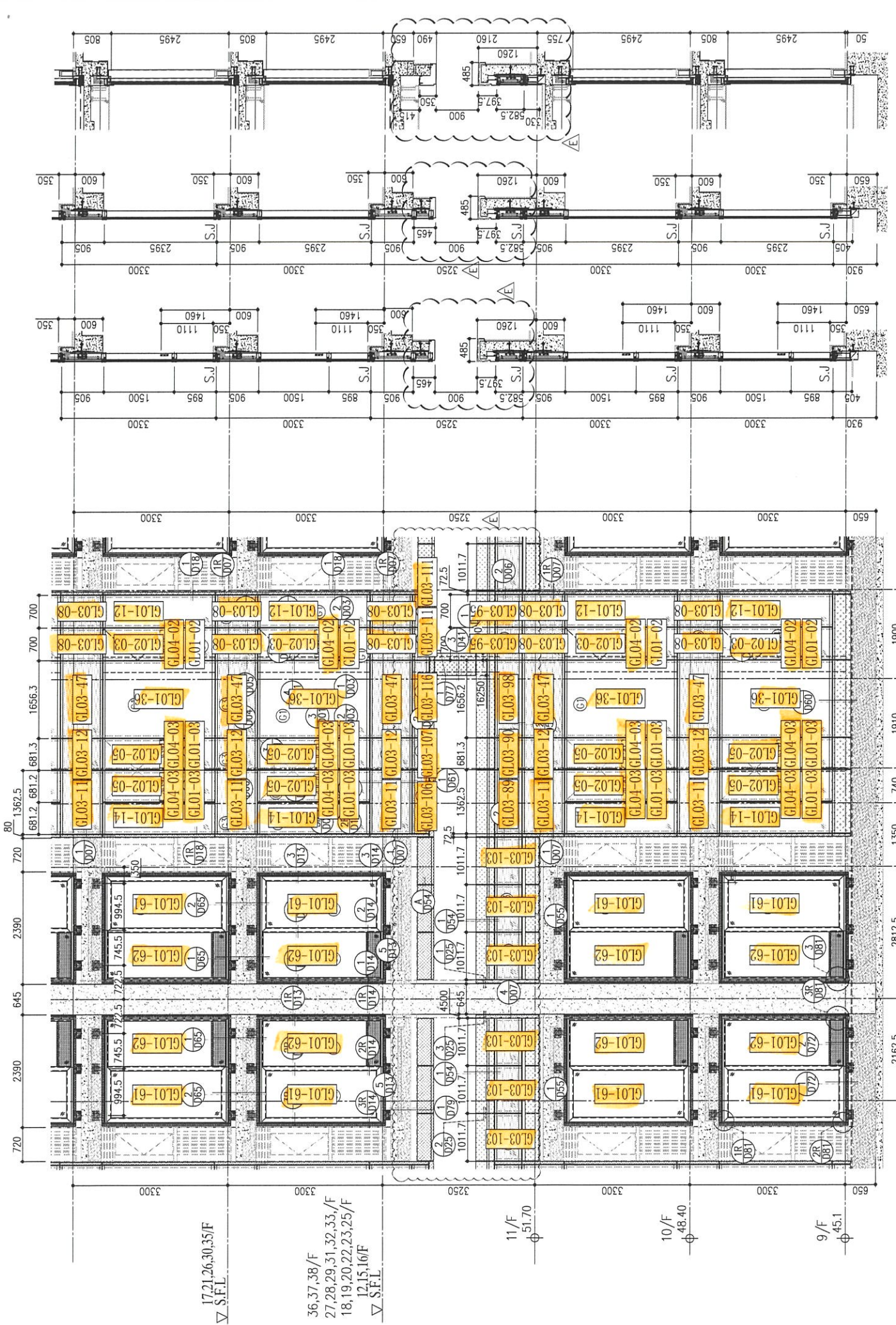

R/F	+217.00	+213.50	+210.00	+206.70	+203.40	+200.10	+196.80	+193.50	+190.20	+186.90	+183.60	+180.30	+177.00	+173.70
67/F														
66/F														
65/F														
64/F														
63/F														
62/F														
61/F														
60/F														
59/F														
58/F														
57/F														
56/F														
55/F														
54/F														
53/F														

LEGEND:

① 10mm THK. HEAT STRENGTHENED GLASS (OUTSIDE) +12mm AIR SPACE + 12mm THK. TEMPERED GLASS

② 10mm THK. HEAT STRENGTHENED GLASS (OUTSIDE) +12mm AIR SPACE + 10mm THK. TEMPERED GLASS

③ 12mm THK. HEAT STRENGTHENED GLASS

④ 12mm THK. CLEAR TEMPERED GLASS ( INTERNAL PROTECTIVE BARRIER )

⑤ 10mm BEHEATED HEAT STRENGTHENED GLASS

⑥ 10mm BEHEATED CLEAR TEMPERED GLASS

⑦ 8mm THK. CLEAR HEAT-STRENGTHENED GLASS + 3mm THK. PVB + 8mm THK. CLEAR HEAT-STRENGTHENED GLASS

⑧ 3 mm THK. ALUM. CLADDING

⑨ 3 mm THK. ALUM. BACKPAN

S.J. - STACK JOINT

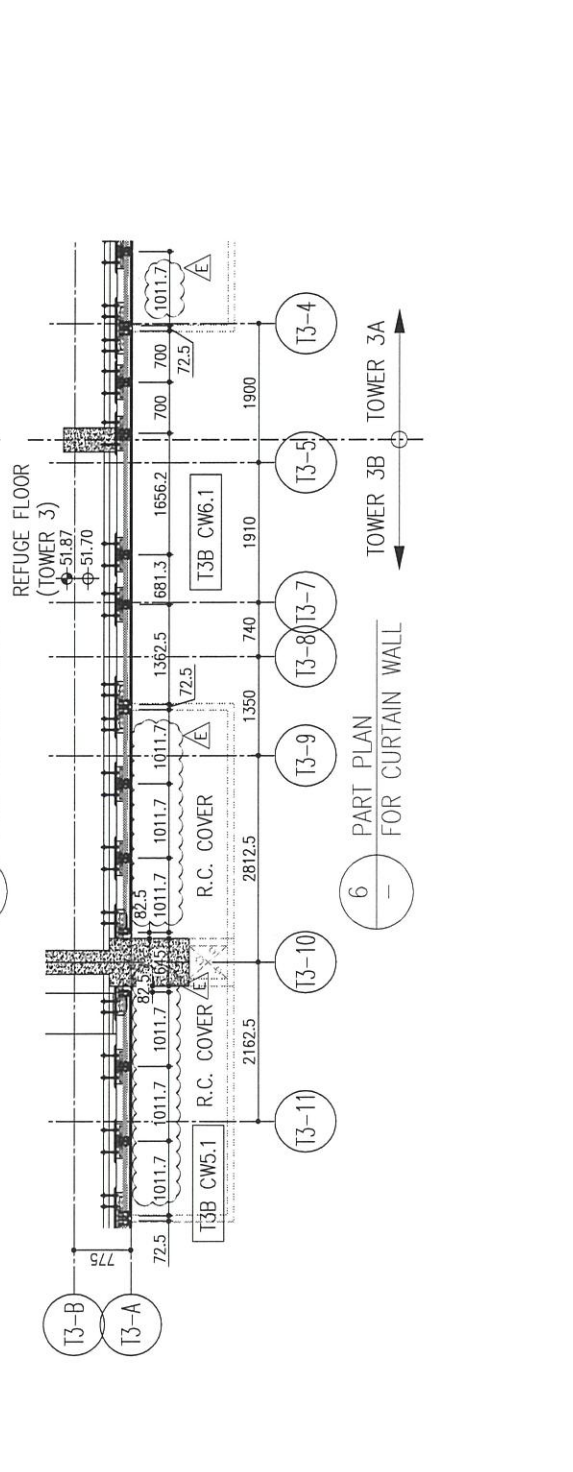
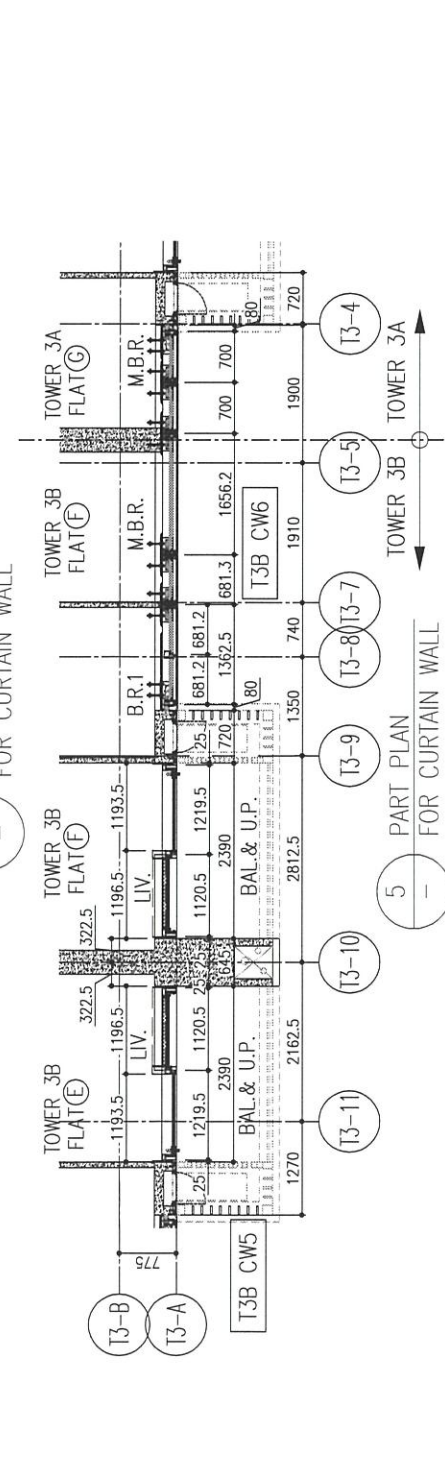

B.D. REF :

CLIENT :  
 信和置業有限公司  
 Sino Land Company Limited

ARCHITECT :  
 Ronald Lu & Partners  
 Architects Planners Interior Designers  
 Ronald Lu & Partners (HK) Ltd.  
 呂元祥建築師事務所 (香港) 有限公司

MAIN CONTRACTOR :  
 Gammon

STRUCTURAL ENGINEER :  
 AECOM

FAÇADE CONSULTANT:  
 AECOM

NOTE :  
 1. ALL DIMENSIONS ARE IN mm.  
 2. ALL ELEVATIONS ARE VIEWED FROM OUTSIDE.  
 3. ALL DIMENSIONS TO BE VERIFIED ON SITE BEFORE FABRICATION.

LEGEND :  
 X1 - DETAIL MARK NO.  
 X001 - REFER SHEET NO.  
 1. F.F.L. --- FINISHED FLOOR LEVEL  
 2. S.F.L. --- STRUCTURAL FLOOR LEVEL  
 3. (R) --- REVERSED DETAIL

NO.	DATE	REVISED	BY
E	25/05/22	REVISED AS PER COMMENTS	LS
D	22/04/06	REVISED AS PER COMMENTS	LS
C	22/01/22	REVISED AS PER COMMENTS	LS
B	20/12/21	REVISED AS PER COMMENTS	LS
A	03/12/21	REVISED AS PER COMMENTS	LS

JOB NO. : J-858  
 PROJECT : PROPOSED RESIDENTIAL DEVELOPMENT AT TKOTL 70RP, PHASE 11, LOHAS PARK TSEUNG KWAN O, N.T.

TITLE : TYPICAL FLOOR PARTIAL ELEVATION & SECTION, PLAN FOR CURTAIN WALL (TOWER 3)

DATE : 22-OCT-21 SCALE : 1:50(A1)  
 DRAWN BY : CHECKED BY :

MIDI ALUMINIUM FABRICATOR LTD.  
 Units 6-8, Sunray Industrial Centre, 1/F  
 610 Cha Kwo Ling Road, Kowloon  
 Tel:23489211-4 Fax:(852)2727666

DWG NO. : J858-CW-PE308 REV. : E

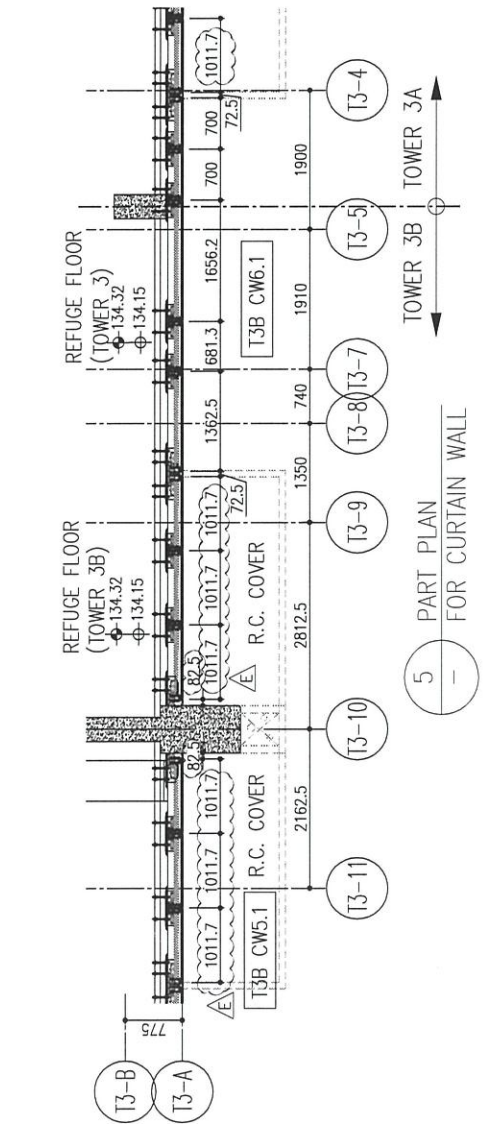
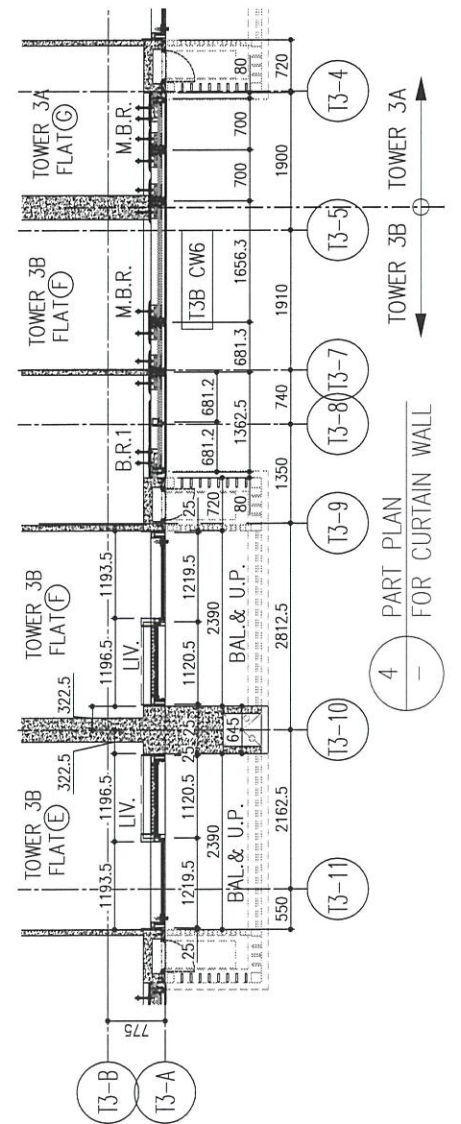
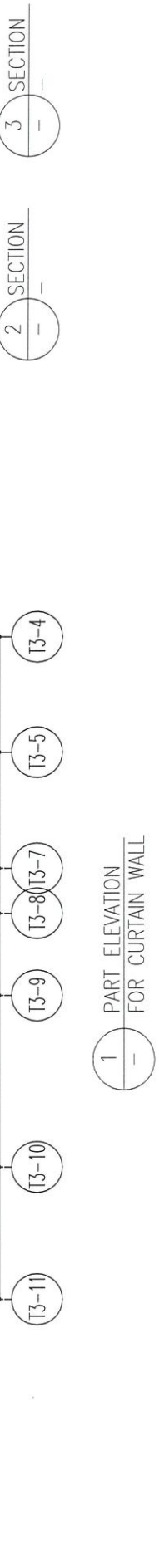
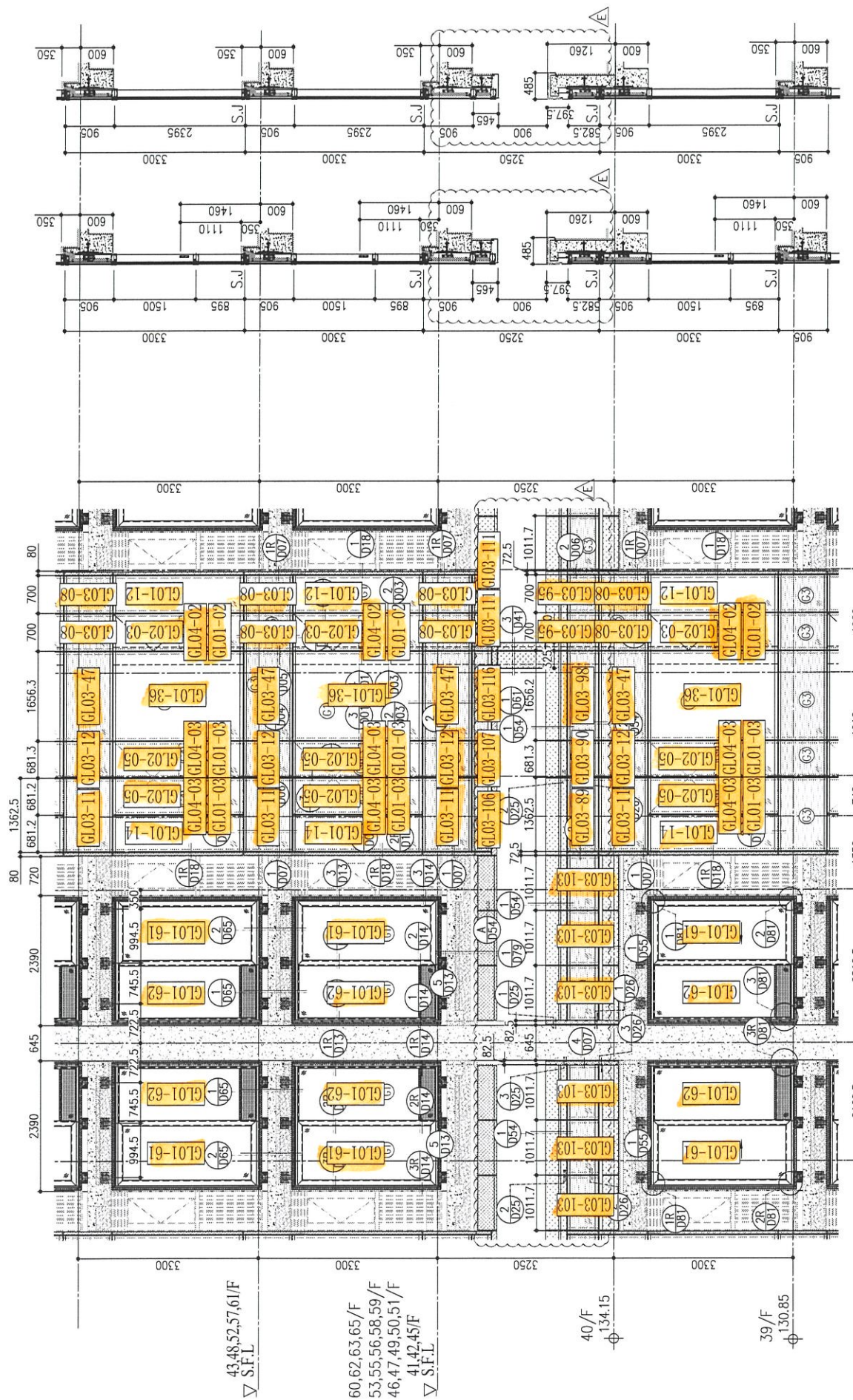

R/F	+217.00	+213.50	+210.00	+206.70	+203.40	+200.10	+196.80	+193.50	+190.20	+186.90	+183.60	+180.30	+177.00	+173.70
67/F														
66/F	52/F	+170.40												
65/F	51/F	+167.10												
64/F	50/F	+163.80												
63/F	49/F	+160.50												
62/F	48/F	+157.20												
61/F	47/F	+153.90												
60/F	46/F	+150.60												
59/F	45/F	+147.30												
58/F	44/F	+144.00												
57/F	43/F	+140.70												
56/F	42/F	+137.40												
55/F	41/F	+134.15												
54/F	40/F	+130.90												
53/F	39/F	+127.65												
52/F	38/F	+124.40												
51/F	37/F	+121.15												
50/F	36/F	+117.90												
49/F	35/F	+114.65												
48/F	34/F	+111.40												
47/F	33/F	+108.15												
46/F	32/F	+104.90												
45/F	31/F	+101.65												
44/F	30/F	+98.40												
43/F	29/F	+95.15												
42/F	28/F	+91.90												
41/F	27/F	+88.65												
40/F	26/F	+85.40												

LEGEND:

	10mm THK. HEAT STRENGTHENED GLASS
	12mm THK. HEAT STRENGTHENED GLASS
	10mm THK. HEAT STRENGTHENED GLASS
	10mm THK. HEAT STRENGTHENED GLASS
	12mm THK. HEAT STRENGTHENED GLASS
	12mm THK. CLEAR TEMPERED GLASS
	10mm DELETED CLEAR TEMPERED GLASS
	10mm DELETED CLEAR TEMPERED GLASS
	8mm THK. CLEAR TEMPERED GLASS
	8mm THK. CLEAR TEMPERED GLASS
	3 mm THK. ALUM. CLADDING
	3 mm THK. ALUM. BACKPAN
	STACK JOINT

B.D. REF. :

CLIENT :

信和置業有限公司  
Sino Land Company Limited

ARCHITECT :

**ronald lu**  
& partners  
Architects, Planners, Interior Designers  
Ronald Lu & Partners (HK) Ltd.  
呂元祥建築師事務所(香港)有限公司

MAIN CONTRACTOR :

**Gammon**

STRUCTURAL ENGINEER :

**AECOM**

FAÇADE CONSULTANT:

**AECOM**

NOTE :

- ALL DIMENSIONS ARE IN mm.
- ALL ELEVATIONS ARE VIEWED FROM OUTSIDE.
- ALL DIMENSIONS TO BE VERIFIED ON SITE BEFORE FABRICATION.

LEGEND :

- X01 -- DETAIL MARK NO.
- X001 -- REFER SHEET NO.
- 1. F.F.L. --- FINISHED FLOOR LEVEL
- 2. S.F.L. --- STRUCTURAL FLOOR LEVEL
- 3. -- REVERSED DETAIL

No.	DATE	REVISION	BY
E	25/05/22	REVISED AS PER COMMENTS	LS
D	22/04/06	REVISED AS PER COMMENTS	LS
C	22/01/22	REVISED AS PER COMMENTS	LS
B	20/12/21	REVISED AS PER COMMENTS	LS
A	03/12/21	REVISED AS PER COMMENTS	LS

JOB NO. : J-858

PROJECT :

PROPOSED RESIDENTIAL DEVELOPMENT  
AT TKOTL 70RP, PHASE 11, LOHAS PARK  
TSEUNG KWAN O, N.T.

TITLE :

TYPICAL FLOOR PARTIAL  
ELEVATION & SECTION, PLAN  
FOR CURTAIN WALL (TOWER 3)

DATE : 22-OCT-21

SCALE : 1:50(A1)

DRAWN BY :

CHECKED BY :

**美特鋁質有限公司**  
**MIDI ALUMINIUM FABRICATOR LTD.**  
Units 6-8, Sunray Industrial Centre, 1/F  
610 Cha Kwo Ling Road, Kowloon  
Tel: 23489211-4 Fax: (852) 27727666

DWG NO. : JB58-CW-PE311

REV. : E

T:\Jobs\JB58\4 E1 and Fabrication\Fabrication\結構大貨繪圖\6月15日\繪圖\T3玻璃BOM\JB58\_CW-PE310-312玻璃位圖.dwg

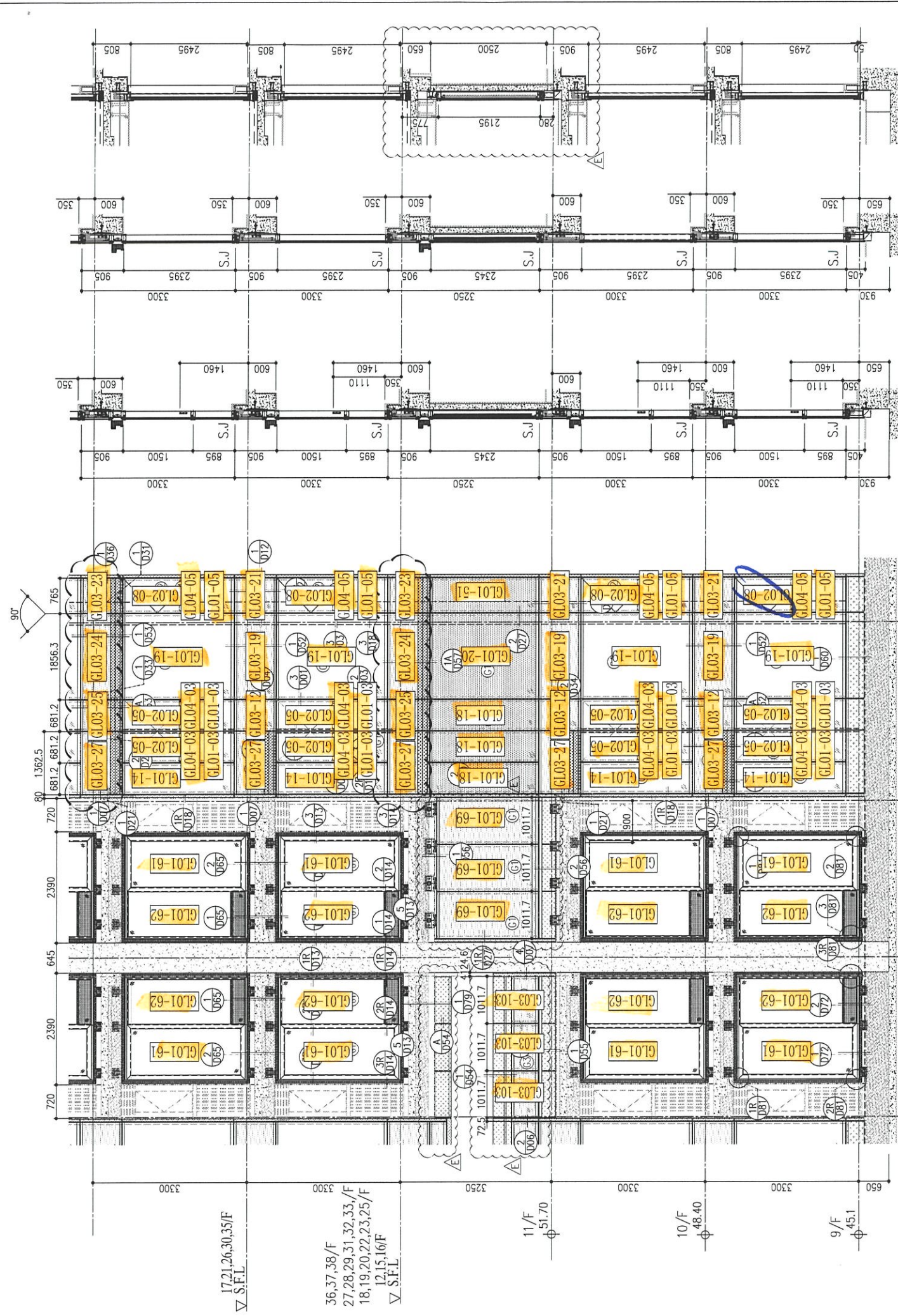

R/F	+217.00	+213.50	+210.00	+206.70	+203.40	+200.10	+196.80	+193.50	+190.20	+186.90	+183.60	+180.30	+177.00	+173.70
67/F	39/F	38/F	37/F	36/F	35/F	33/F	32/F	31/F	30/F	29/F	28/F	27/F	26/F	25/F
+170.40	+167.10	+163.80	+160.50	+157.20	+153.90	+150.60	+147.30	+144.00	+140.70	+137.40	+134.15	+130.85	+127.55	+124.25

**LEGEND:**

- (G1) 10mm THK. HEAT STRENGTHENED GLASS (OUTSIDE) + 12mm AIR SPACE + 12mm THK. TEMPERED GLASS
- (G2) 10mm THK. HEAT STRENGTHENED GLASS (OUTSIDE) + 12mm AIR SPACE + 10mm THK. TEMPERED GLASS
- (G3) 12mm THK. HEAT STRENGTHENED GLASS
- (G4) 12mm THK. CLEAR TEMPERED GLASS (INTERNAL PROTECTIVE BARRIER)
- (G5) 10mm DELETED HEAT STRENGTHENED GLASS
- (G6) 10mm DELETED CLEAR TEMPERED GLASS
- (G7) 8mm THK. CLEAR HEAT-STRENGTHENED GLASS + 6mm PVB + 8mm THK. CLEAR HEAT-STRENGTHENED GLASS
- (G8) 3 mm THK. ALUM. CLADDING
- (G9) 3 mm THK. ALUM. BACKPAN
- S.J. - STACK JOINT

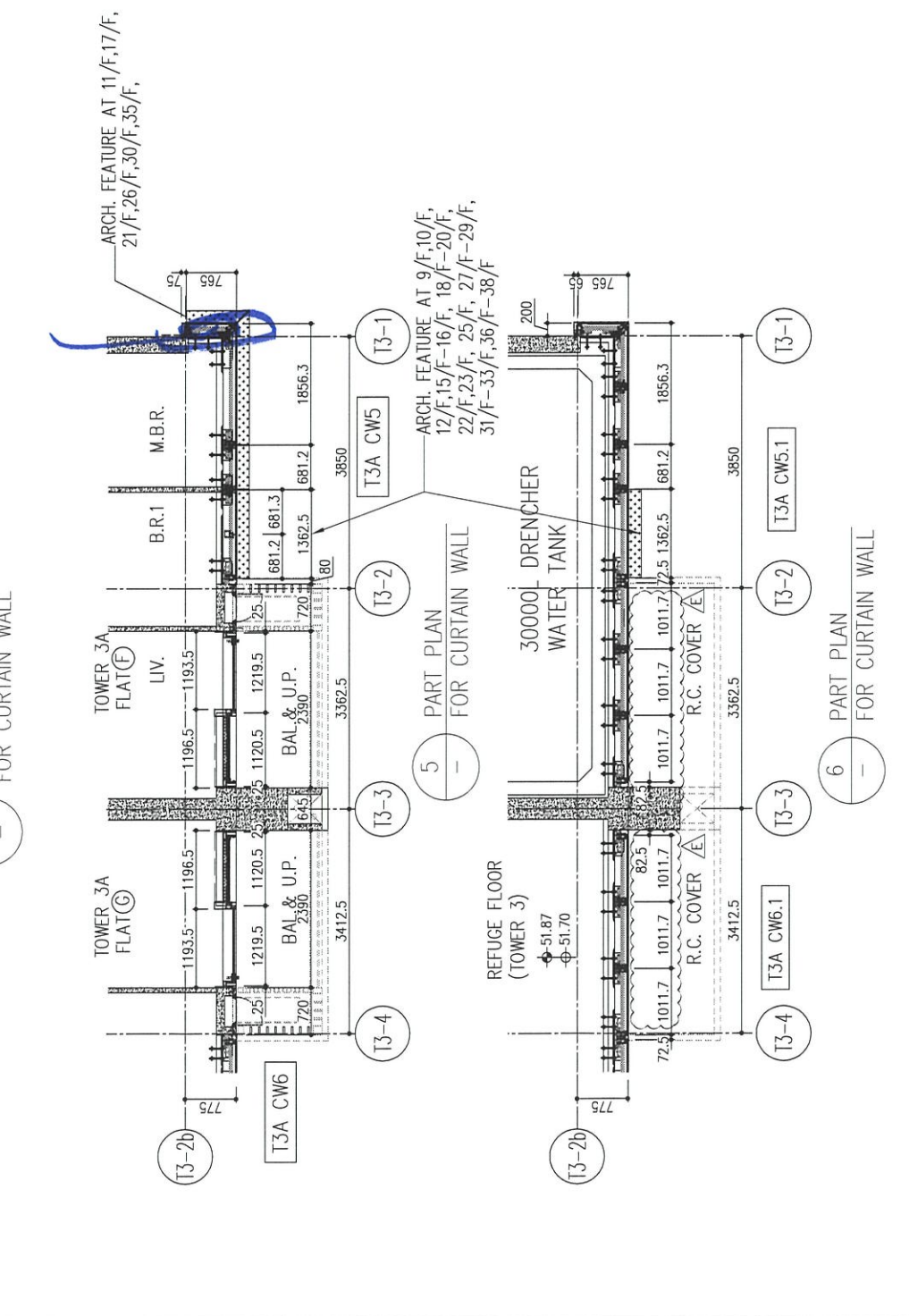

B.D. REF :

CLIENT : 信和置業有限公司 Sino Land Company Limited

ARCHITECT : Ronald Lu & Partners Architects Planners Interior Designers Ronald Lu & Partners (HK) Ltd. 呂元祥建築師事務所 (香港) 有限公司

MAIN CONTRACTOR : Gammon

STRUCTURAL ENGINEER : AECOM

FAÇADE CONSULTANT : AECOM

NOTE :

- ALL DIMENSIONS ARE IN mm.
- ALL ELEVATIONS ARE VIEWED FROM OUTSIDE.
- ALL DIMENSIONS TO BE VERIFIED ON SITE BEFORE FABRICATION.

LEGEND :

- (X1) - DETAIL MARK NO.
- (X001) - REFER SHEET NO.
- 1. F.F.L. -- FINISHED FLOOR LEVEL
- 2. S.F.L. -- STRUCTURAL FLOOR LEVEL
- 3. (R) -- REVERSED DETAIL

NO.	DATE	REVISED	BY
E	25/05/22	REVISED AS PER COMMENTS	LS
D	22/04/06	REVISED AS PER COMMENTS	LS
C	22/01/22	REVISED AS PER COMMENTS	LS
B	20/12/21	REVISED AS PER COMMENTS	LS
A	03/12/21	REVISED AS PER COMMENTS	LS

JOB NO. : J-858

PROJECT : PROPOSED RESIDENTIAL DEVELOPMENT AT TKOTL 70RP, PHASE 11, LOHAS PARK TSEUNG KWAN O, N.T.

TITLE : TYPICAL FLOOR PARTIAL ELEVATION & SECTION, PLAN FOR CURTAIN WALL (TOWER 3)

DATE : 22-OCT-21 SCALE : 1:50(A1)

DRAWN BY : CHECKED BY :

MIDI 鋁質有限公司 MIDI ALUMINIUM FABRICATOR LTD. Units 6-8, Sunray Industrial Centre, 1/F 610 Cha Kwo Ling Road, Kowloon Tel:23489211-4 Fax:(852)2727666

DWG NO. : J858-CW-PE309 REV. : E

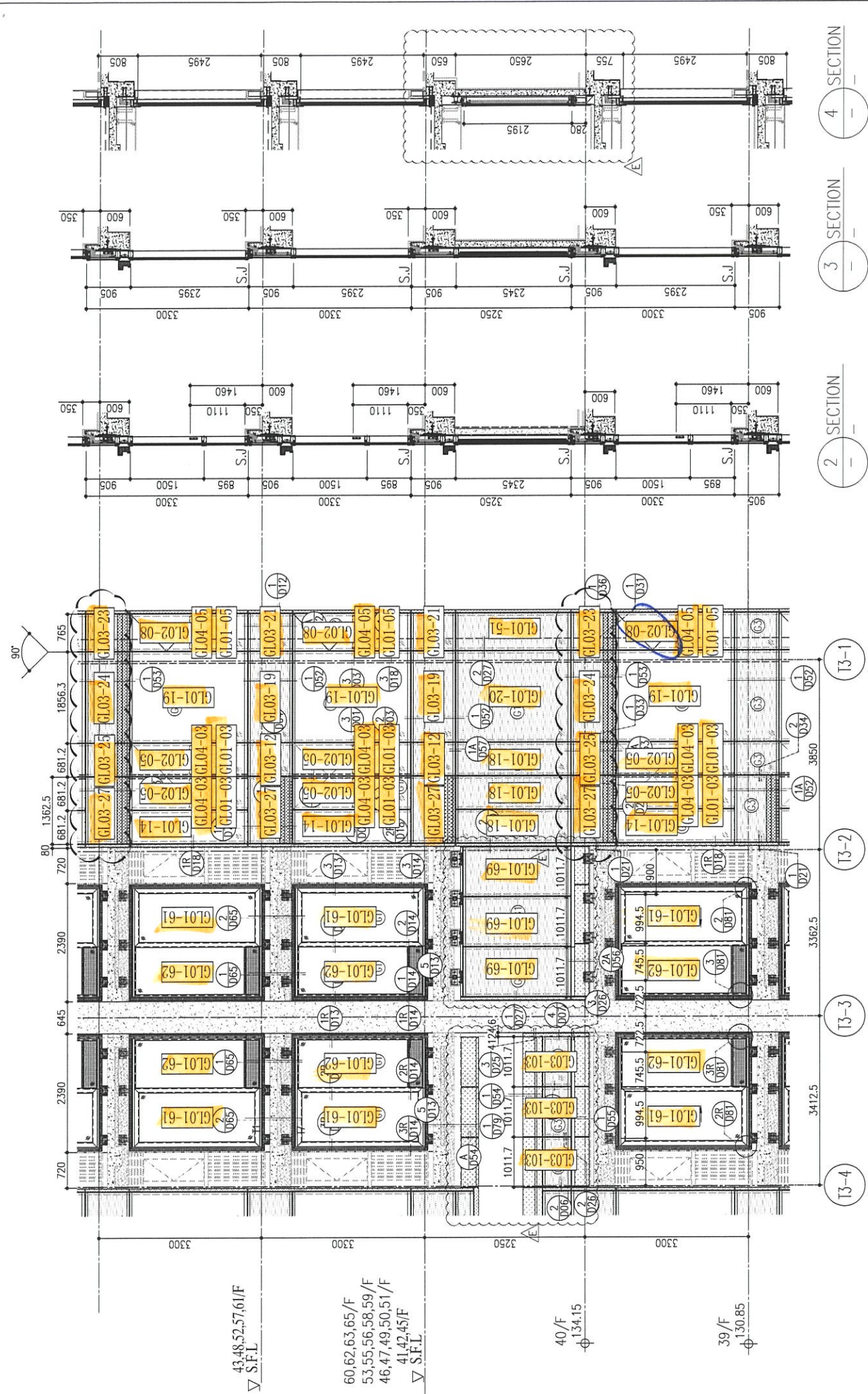

1 PART ELEVATION WALL FOR CURTAIN WALL

2 PART PLAN FOR CURTAIN WALL

3 SECTION

4 SECTION

ARCH. FEATURE AT 39.43/F, 48/F, 52/F, 57/F, 61/F

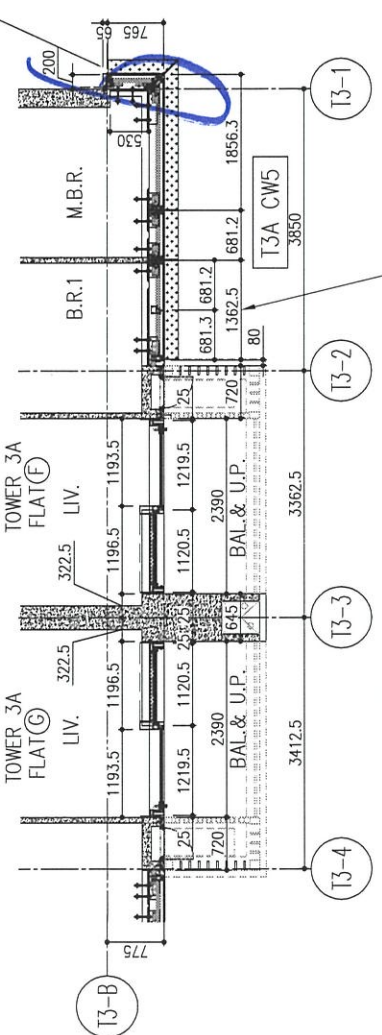

5 PART PLAN FOR CURTAIN WALL

6 PART PLAN FOR CURTAIN WALL

R/F	+217.00	67/F	+213.50	66/F	+210.00	65/F	+206.70	63/F	+203.40	62/F	+200.10	61/F	+196.80	60/F	+193.50	59/F	+190.20	58/F	+186.90	57/F	+183.60	56/F	+180.30	55/F	+177.00	53/F	+173.70
26/F	+91.25	39/F	+130.85	52/F	+170.40	10mm THK. HEAT STRENGTHENED GLASS (OUTSIDE) + 12mm AIR SPACE + 12mm THK. TEMPERED GLASS		10mm THK. HEAT STRENGTHENED GLASS (OUTSIDE) + 12mm AIR SPACE + 10mm THK. HEAT STRENGTHENED GLASS		10mm THK. HEAT STRENGTHENED GLASS		12mm THK. CLEAR TEMPERED GLASS (INTERNAL PROTECTIVE BARRIER)		10mm DELETED HEAT STRENGTHENED GLASS		10mm DELETED CLEAR TEMPERED GLASS		8mm THK. HEAT-STRENGTHENED GLASS + 8mm THK. CLEAR HEAT-STRENGTHENED GLASS		3mm THK. ALUM. CLADDING		3mm THK. ALUM. BACKPAN		S.J.	STACK JOINT		

LEGEND:

10mm THK. HEAT STRENGTHENED GLASS (OUTSIDE) + 12mm AIR SPACE + 12mm THK. TEMPERED GLASS

10mm THK. HEAT STRENGTHENED GLASS (OUTSIDE) + 12mm AIR SPACE + 10mm THK. HEAT STRENGTHENED GLASS

10mm THK. HEAT STRENGTHENED GLASS

12mm THK. CLEAR TEMPERED GLASS (INTERNAL PROTECTIVE BARRIER)

10mm DELETED HEAT STRENGTHENED GLASS

10mm DELETED CLEAR TEMPERED GLASS

8mm THK. HEAT-STRENGTHENED GLASS + 8mm THK. CLEAR HEAT-STRENGTHENED GLASS

3mm THK. ALUM. CLADDING

3mm THK. ALUM. BACKPAN

S.J. STACK JOINT

B.D. REF :

CLIENT :  
信和置業有限公司  
Sino Land Company Limited

ARCHITECT :  
ronald lu & partners  
Ronald Lu & Partners (HK) Ltd.  
呂元祥建築師事務所 (香港) 有限公司

MAIN CONTRACTOR :  
Gammon

STRUCTURAL ENGINEER :  
AECOM

FAÇADE CONSULTANT :  
AECOM

NOTE :  
1. ALL DIMENSIONS ARE IN mm.  
2. ALL ELEVATIONS ARE VIEWED FROM OUTSIDE.  
3. ALL DIMENSIONS TO BE VERIFIED ON SITE BEFORE FABRICATION.

LEGEND :  
X1 -- DETAIL MARK NO.  
X001 -- REFER SHEET NO.  
1. F.F.L. -- FINISHED FLOOR LEVEL  
2. S.F.L. -- STRUCTURAL FLOOR LEVEL  
3. (R) -- REVERSED DETAIL

NO.	DATE	REVISED	BY
E	25/05/22	REVISED AS PER COMMENTS	LS
D	22/04/06	REVISED AS PER COMMENTS	LS
C	22/01/22	REVISED AS PER COMMENTS	LS
B	20/12/21	REVISED AS PER COMMENTS	LS
A	03/12/21	REVISED AS PER COMMENTS	LS

JOB NO. : J-858  
PROJECT : PROPOSED RESIDENTIAL DEVELOPMENT AT TKOTL 70RP, PHASE 11, LOHAS PARK TSEUNG KWAN O, N.T.

TITLE : TYPICAL FLOOR PARTIAL ELEVATION & SECTION, PLAN FOR CURTAIN WALL (TOWER 3)

DATE : 22-OCT-21 SCALE : 1:50(A1)  
DRAWN BY : CHECKED BY :

MIDI 美特鋁質有限公司  
MIDI ALUMINIUM FABRICATOR LTD.  
Units 6-8, Sunray Industrial Centre, 1/F  
610 Cha Kwo Ling Road, Kowloon  
Tel: 23489211-4 Fax: (852) 27727666

DWG NO. : J858-CW-PE312 REV. : E

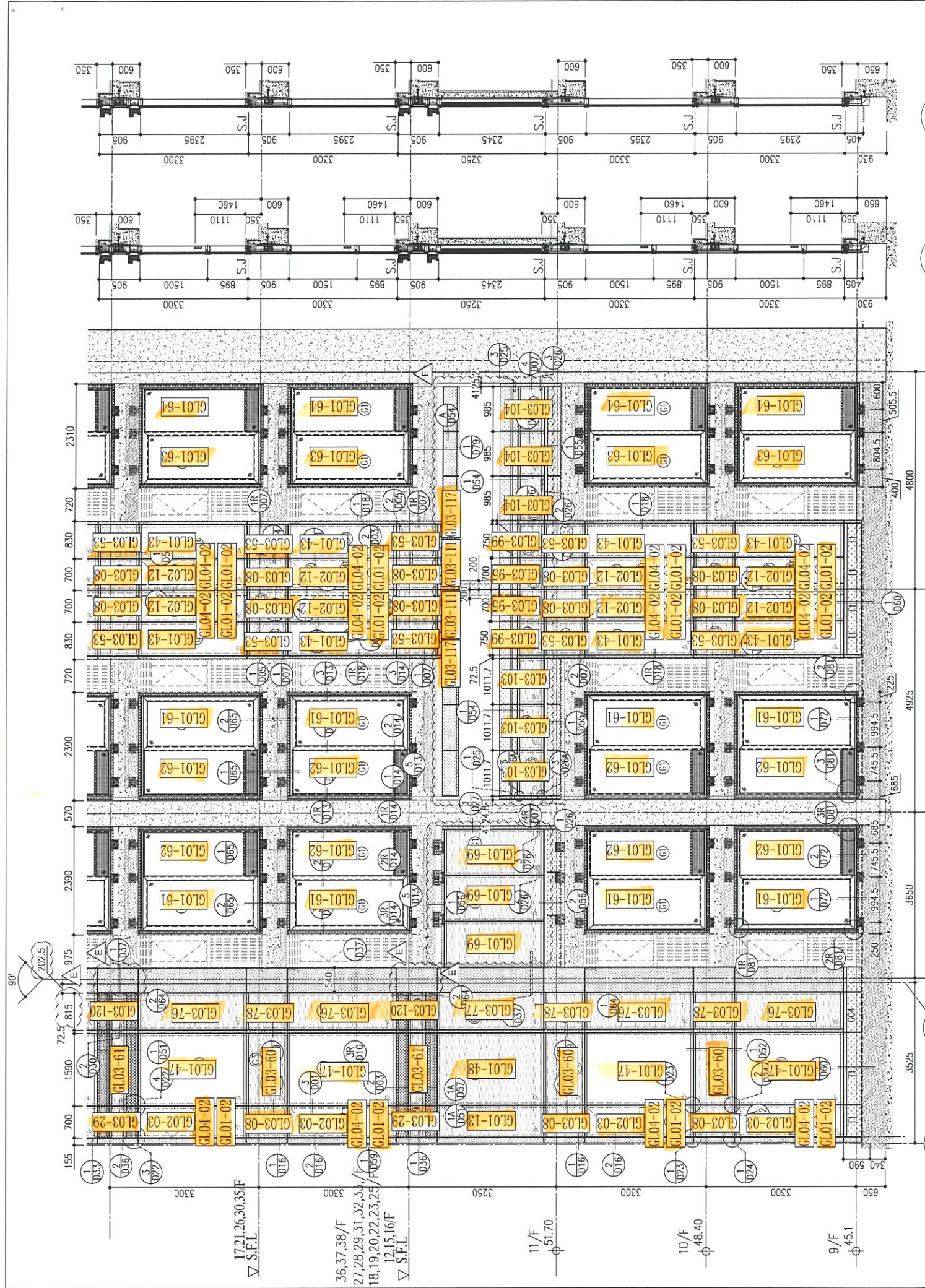

26/F	+91.25	39/F	+130.85	52/F	+170.40	67/F	+217.00
25/F	+87.95	38/F	+127.55	51/F	+167.10	66/F	+213.50
23/F	+84.65	37/F	+124.25	50/F	+163.80	65/F	+210.00
22/F	+81.35	36/F	+120.95	49/F	+160.50	63/F	+206.70
21/F	+78.05	35/F	+117.65	48/F	+157.20	62/F	+203.40
20/F	+74.75	33/F	+114.35	47/F	+153.90	60/F	+196.80
19/F	+71.45	32/F	+111.05	46/F	+150.60	59/F	+193.50
18/F	+68.15	31/F	+107.75	45/F	+147.30	58/F	+190.20
17/F	+64.85	30/F	+104.45	43/F	+144.00	57/F	+186.90
16/F	+61.55	29/F	+101.15	42/F	+140.70	56/F	+183.60
15/F	+58.25	28/F	+97.85	41/F	+137.40	55/F	+180.30
12/F	+54.95	27/F	+94.55	40/F	+134.15	53/F	+177.00

**LEGEND:**

- (G1) 10mm THK. HEAT STRENGTHENED GLASS (OUTSIDE) +12mm AIR SPACE + 12mm THK. TEMPERED GLASS
- (G2) 10mm THK. HEAT STRENGTHENED GLASS (OUTSIDE) +12mm AIR SPACE + 10mm THK. TEMPERED GLASS
- (G3) 10mm THK. HEAT STRENGTHENED GLASS (OUTSIDE) +12mm AIR SPACE + 10mm THK. TEMPERED GLASS
- (G4) 12mm THK. CLEAR TEMPERED GLASS ( INTERNAL PROTECTIVE BARRIER )
- (G5) 10mm DELETED TINTED HEAT STRENGTHENED GLASS
- (G6) 10mm DELETED CLEAR TEMPERED GLASS
- (G7) 8mm THK. CLEAR HEAT-STRENGTHENED GLASS/5mm PVB + 8mm THK. CLEAR HEAT-STRENGTHENED GLASS
- (G8) 3 mm THK. ALUM. CLADDING
- (G9) 3 mm THK. ALUM. BACKPAN
- S.J. - STACK JOINT

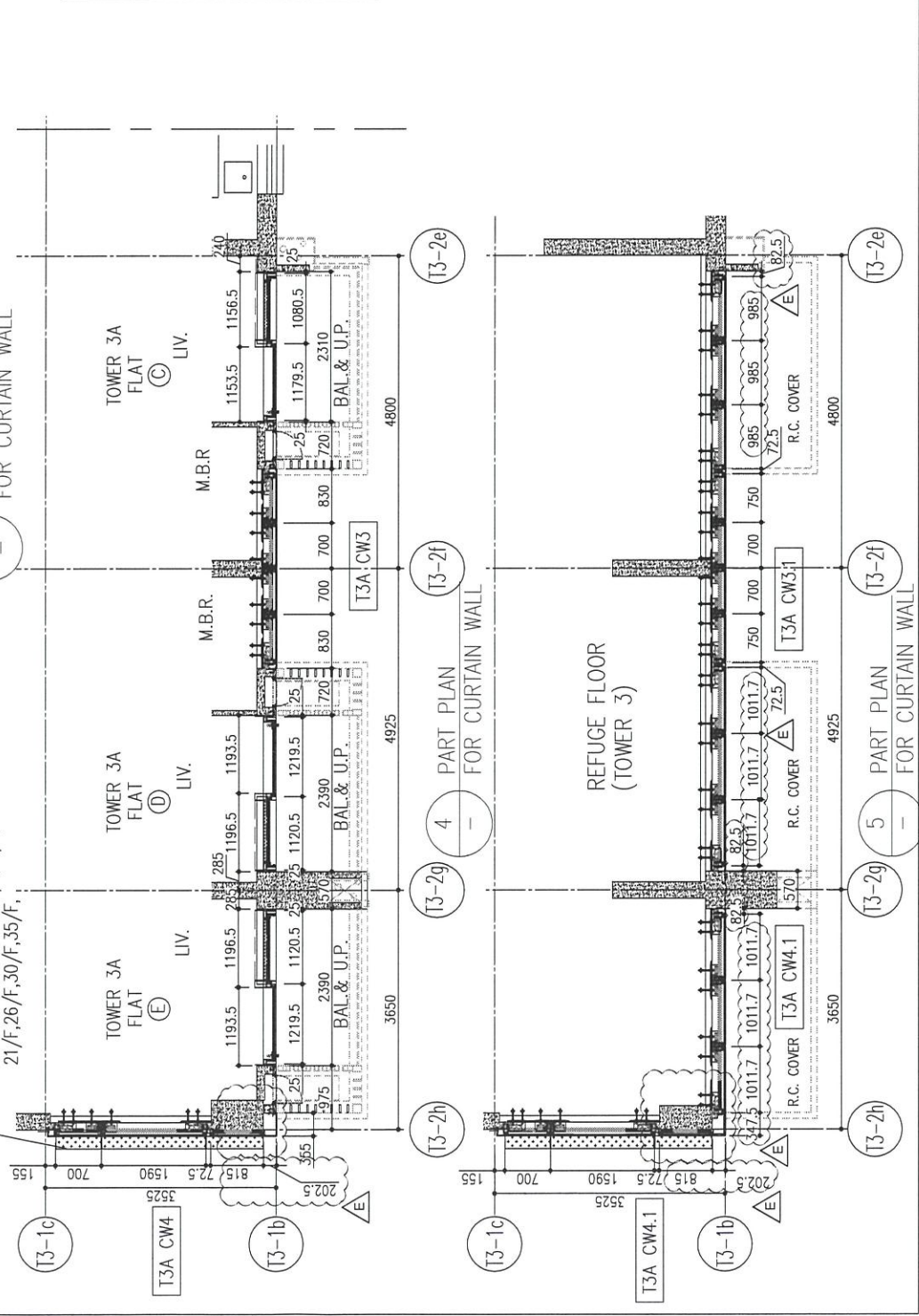

B.D. REF :

CLIENT : 信和置業有限公司 Sino Land Company Limited

ARCHITECT : ronald lu & partners Ronald Lu & Partners (HK) Ltd. 呂元祥建築師事務所 (香港) 有限公司

MAIN CONTRACTOR : Gammon

STRUCTURAL ENGINEER : AECOM

FAÇADE CONSULTANT: AECOM

**NOTE :**

- ALL DIMENSIONS ARE IN mm.
- ALL ELEVATIONS ARE VIEWED FROM OUTSIDE.
- ALL DIMENSIONS TO BE VERIFIED ON SITE BEFORE FABRICATION.

**LEGEND :**

- X1 - DETAIL MARK NO.
- X001 - REFER SHEET NO.
- 1. F.F.L. --- FINISHED FLOOR LEVEL
- 2. S.F.L. --- STRUCTURAL FLOOR LEVEL
- 3. (R) --- REVERSED DETAIL

E	25/05/22	REVISED AS PER COMMENTS	LS
D	22/04/06	REVISED AS PER COMMENTS	LS
C	22/01/22	REVISED AS PER COMMENTS	LS
B	20/12/21	REVISED AS PER COMMENTS	LS
A	03/12/21	REVISED AS PER COMMENTS	LS
NO.	DATE	REVISED	BY

JOB NO. : J-858

PROJECT : PROPOSED RESIDENTIAL DEVELOPMENT AT TKOTL 70RP, PHASE 11, LOHAS PARK TSEUNG KWAN O, N.T.

TITLE : TYPICAL FLOOR PARTIAL ELEVATION & SECTION, PLAN FOR CURTAIN WALL (TOWER 3)

DATE : 22-OCT-21 SCALE : 1:50(A1)

DRAWN BY : CHECKED BY :

美特鋁質有限公司 MIDI ALUMINIUM FABRICATOR LTD. Units 6-8, Sunray Industrial Centre, 1/F 610 Cha Kwo Ling Road, Kowloon Tel:23489211-4 Fax:(852)2727666

DWG NO. : J858-CW-PE313 REV. : E

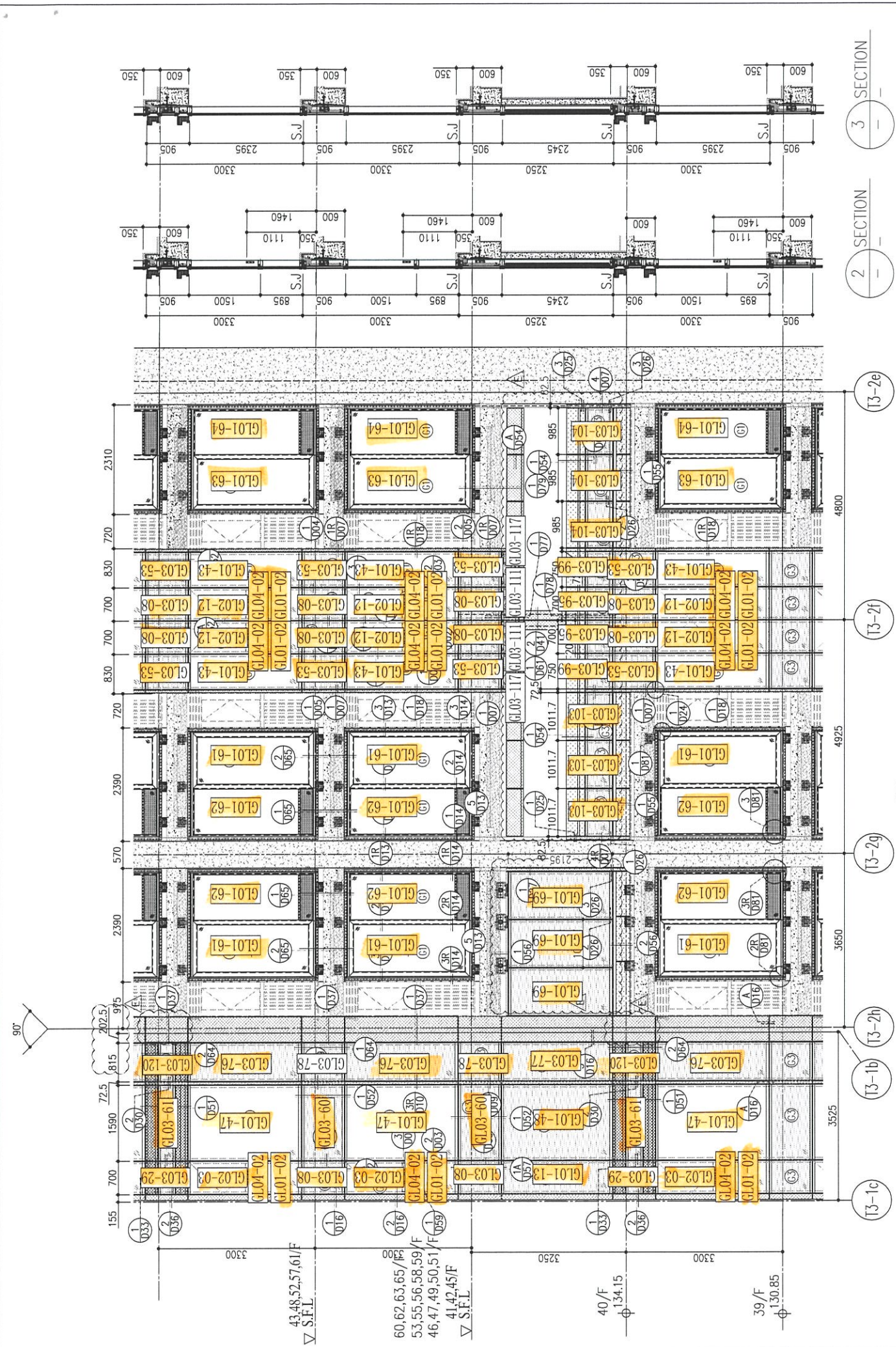

1 PART ELEVATION FOR CURTAIN WALL  
 2 SECTION  
 3 SECTION

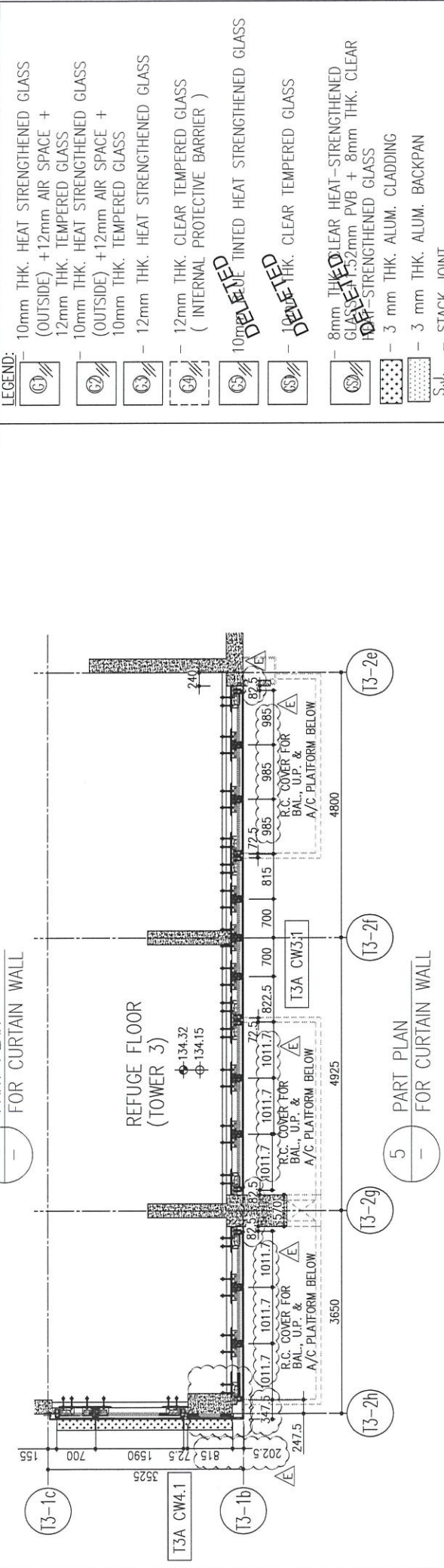
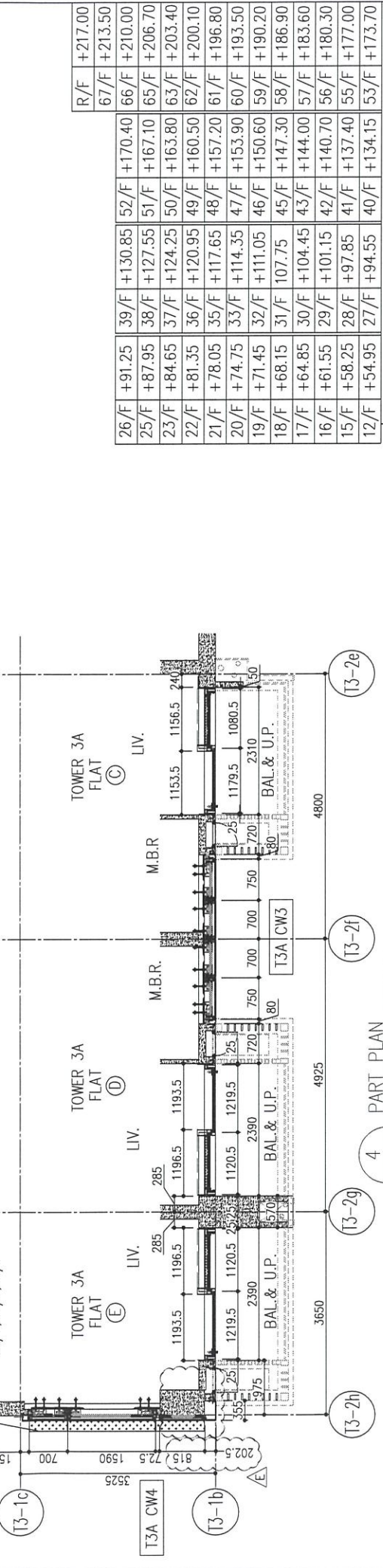

R/F	+217.00	+213.50	+210.00	+206.70	+203.40	+200.10	+196.80	+193.50	+190.20	+186.90	+183.60	+180.30	+177.00
26/F	+91.25	39/F	+130.85	52/F	+170.40	67/F	+213.50						
25/F	+87.95	38/F	+127.55	51/F	+167.10	66/F	+210.00						
23/F	+84.65	37/F	+124.25	50/F	+163.80	63/F	+206.70						
22/F	+81.35	36/F	+120.95	49/F	+160.50	62/F	+203.40						
21/F	+78.05	35/F	+117.65	48/F	+157.20	61/F	+196.80						
20/F	+74.75	33/F	+114.35	47/F	+153.90	60/F	+193.50						
19/F	+71.45	32/F	+111.05	46/F	+150.60	59/F	+190.20						
18/F	+68.15	31/F	+107.75	45/F	+147.30	58/F	+186.90						
17/F	+64.85	30/F	+104.45	43/F	+144.00	57/F	+183.60						
16/F	+61.55	29/F	+101.15	42/F	+140.70	56/F	+180.30						
15/F	+58.25	28/F	+97.85	41/F	+137.40	55/F	+177.00						
12/F	+54.95	27/F	+94.55	40/F	+134.15	53/F	+173.70						

LEGEND:  
 (G1) 10mm THK. HEAT STRENGTHENED GLASS (OUTSIDE) + 12mm AIR SPACE + 12mm THK. TEMPERED GLASS  
 (G2) 10mm THK. HEAT STRENGTHENED GLASS (OUTSIDE) + 12mm AIR SPACE + 10mm THK. TEMPERED GLASS  
 (G3) 12mm THK. HEAT STRENGTHENED GLASS  
 (G4) 12mm THK. CLEAR TEMPERED GLASS ( INTERNAL PROTECTIVE BARRIER )  
 (G5) 10mm DELETED TINTED HEAT STRENGTHENED GLASS  
 (G6) 10mm DELETED CLEAR TEMPERED GLASS  
 (G7) 8mm THK. CLEAR HEAT-STRENGTHENED GLASS + 52mm PVB + 8mm THK. CLEAR HEAT-STRENGTHENED GLASS  
 (G8) 3 mm THK. ALUM. CLADDING  
 (G9) 3 mm THK. ALUM. BACKPAN  
 S.J. - STACK JOINT

B.D. REF :

CLIENT :  
 信和置業有限公司  
 Sino Land Company Limited

ARCHITECT :  
 ronald lu & partners  
 Architects, Planners, Interior Designers  
 Ronald Lu & Partners (HK) Ltd.  
 呂元祥建築師事務所 (香港) 有限公司

MAIN CONTRACTOR :  
 Gammon

STRUCTURAL ENGINEER :  
 AECOM

FAÇADE CONSULTANT:  
 AECOM

NOTE :  
 1. ALL DIMENSIONS ARE IN mm.  
 2. ALL ELEVATIONS ARE VIEWED FROM OUTSIDE.  
 3. ALL DIMENSIONS TO BE VERIFIED ON SITE BEFORE FABRICATION.

LEGEND :  
 (X1) - DETAIL MARK NO.  
 (X001) - REFER SHEET NO.  
 1. F.F.L. -- FINISHED FLOOR LEVEL  
 2. S.F.L. -- STRUCTURAL FLOOR LEVEL  
 3. (R) -- REVERSED DETAIL

NO.	DATE	REVISED	BY
E	25/05/22	REVISED AS PER COMMENTS	LS
D	22/04/06	REVISED AS PER COMMENTS	LS
C	22/01/22	REVISED AS PER COMMENTS	LS
B	20/12/21	REVISED AS PER COMMENTS	LS
A	03/12/21	REVISED AS PER COMMENTS	LS

JOB NO. : J-858  
 PROJECT : PROPOSED RESIDENTIAL DEVELOPMENT AT TKOTL TORP, PHASE 11, LOHAS PARK TSEUNG KWAN O, N.T.  
 TITLE : TYPICAL FLOOR PARTIAL ELEVATION & SECTION, PLAN FOR CURTAIN WALL (TOWER 3)  
 DATE : 22-OCT-21 SCALE : 1:50(A1)  
 DRAWN BY : CHECKED BY :  
 美特鋁質有限公司  
 MIDI ALUMINIUM FABRICATOR LTD.  
 Units 6-8, Sunray Industrial Centre, 1/F  
 610 Cha Kwo Ling Road, Kowloon  
 Tel:23489211-4 Fax:(852)27272666  
 DWG NO. : J858-CW-PE315 REV. : E

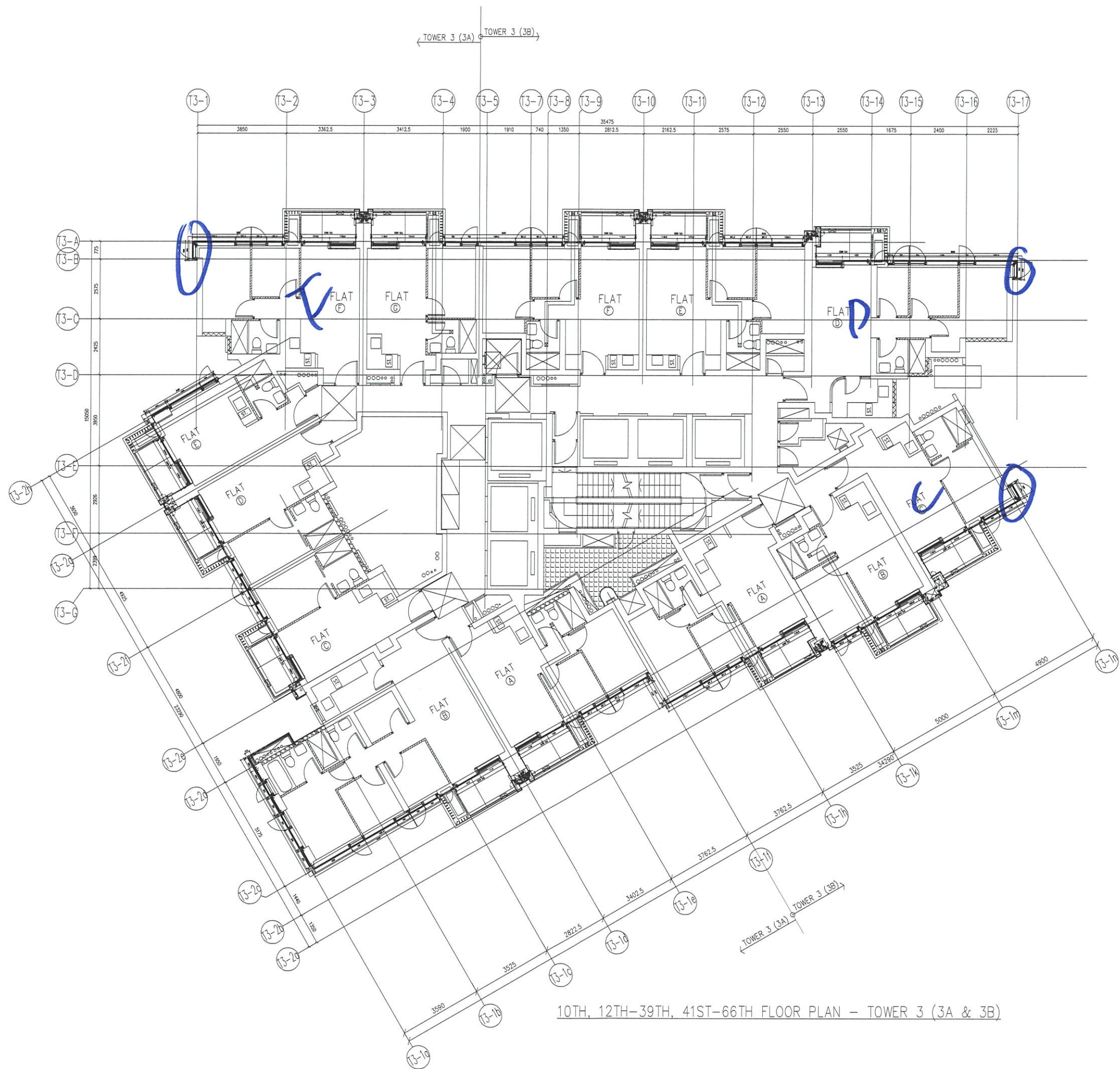

10TH, 12TH-39TH, 41ST-66TH FLOOR PLAN - TOWER 3 (3A & 3B)