

工程指示 / 要求簡箋(E.I.)

工程指示編號：EI / 4942 / 22 修改版次：-
 工程編號：J - 858 工程名稱：將軍澳日出康城
 工程項目：T2 幕牆單元件 廠用玻璃 BM(9-65/F)
 收件人：生統 / Maggie 發件人：Ant Yeung 日期：28/07/2022

要求提供 / 確認 事項：

- | | | |
|------------------------------------|-------------------------------------|-------------------------------|
| <input type="checkbox"/> 初步鋁料 B.M. | <input type="checkbox"/> 加工拆圖，然後生產 | <input type="checkbox"/> 尺寸表 |
| <input type="checkbox"/> 正式鋁料 B.M. | <input type="checkbox"/> 技術上資料 / 指示 | <input type="checkbox"/> 報價 |
| <input type="checkbox"/> 配件 B.M. | <input type="checkbox"/> 樣辦或貨品說明書 | <input type="checkbox"/> 分判合約 |

內容：

請按玻璃 BM 生產玻璃送廠。按 MTR 業主要求，需做 QR Code 追蹤玻璃，由本 EI 開始。

- 附上玻璃出貨表，請按出貨表排期生產、熱浸、和包箱 首批出貨到廠 2022.09.15
見玻璃出貨表 Excel 預計熱浸約 2022.08.25
- 不要印上熱浸標纖。只給"可移除"的標纖
- 單片：標籤在室外面 (注明尺寸)、IGU：標籤在室內面 (注明尺寸)
- 11/F 和 40/F 隔火層 請獨立包箱，廠留收貨 11/F, 40/F 的玻璃有不同，是反光片的 IGU

謝謝

請在 2022. 09. 15 前完成上列要求。

附：

以上項目為：

- 原合約工程包 原合約工程加 / 減賬 新工程報價

分發東莞各部門：

- () 生產技術總監 連附件 () 技術部 連附件 () 生產部 連附件 () 機械設計部 連附件
 () 採購部 連附件 () 生產統籌部 連附件 () 小羅 & 清 連附件
 () 質檢部 連附件 () 會計部 連附件 () 報關組 連附件 () 其他 水洪 連附件

分發其他分判：

連附件 檳

分發香港各部門：

- () 行政部 連附件 () 會計部 連附件 () 統籌部 連附件 () 工程部地盤科文 連附件
 () 採購部 連附件 () QS 部 連附件 () 維修部 連附件 () 其他 _____ 連附件

傳遞編號：

HK 1263 / 22

發件人簽署：

項目經理簽署：

J858康城11期单元幕墙玻璃分层统计表 (T2)

出图日期

工程: J858康城11期 (T2,9F-65F)

日期: 28-Jul-22

序号	玻璃编号	玻璃类型	玻璃尺寸			单面积 (m2)	分层数量				总数量	备注	总面积 (m2)	
			W(mm)	x	H(mm)		9F(10,12~16,18~20,22~25,27~29,31~33,36~38,41~42,45~47,49~51,53~56,58~60,52~65F相同, 共37层)	11F	40F	17F(21,26,30,35,39,43,48,52,57,61F相同, 共11层)				
1	GL01-02	GL01	663	x	832	0.55	333				99	432	送工厂	238.3
2	GL01-03	GL01	644	x	832	0.54	518				154	672	送工厂	360.1
3	GL01-04	GL01	585	x	832	0.49	37				11	48	送工厂	23.4
4	GL01-05	GL01	678	x	832	0.56	111				33	144	送工厂	81.2
5	GL01-10	GL01	1525	x	2332	3.56	37				11	48	送工厂	170.7
6	GL01-11	GL01A	1525	x	2282	3.48		1	1			2	送工厂	7.0
7	GL01-12	GL01	663	x	2332	1.55	74				22	96	送工厂	148.4
8	GL01-13	GL01A	663	x	2282	1.51		7	7			14	送工厂	21.2
9	GL01-14	GL01	644	x	2332	1.50	259				77	336	送工厂	504.6
10	GL01-15	GL01	1272	x	2332	2.97	37				11	48	送工厂	142.4
11	GL01-17	GL01	585	x	2332	1.36	37				11	48	送工厂	65.5
12	GL01-18	GL01A	644	x	2282	1.47		12	12			24	送工厂	35.3
13	GL01-19	GL01	1770	x	2332	4.13	111				33	144	送工厂	594.4
14	GL01-20	GL01A	1770	x	2282	4.04		3	3			6	送工厂	24.2
15	GL01-30	GL01	1687	x	2332	3.93	37				11	48	送工厂	188.8
16	GL01-31	GL01	1818	x	2332	4.24	37				11	48	送工厂	203.5
17	GL01-32	GL01	953	x	2332	2.22	37				11	48	送工厂	106.7
18	GL01-33	GL01A	1818	x	2282	4.15		1	1			2	送工厂	8.3
19	GL01-34	GL01A	953	x	2282	2.17		1	1			2	送工厂	4.3
20	GL01-35	GL01	578	x	832	0.48	37				11	48	送工厂	23.1
21	GL01-36	GL01	1619	x	2332	3.78	37				11	48	送工厂	181.2
22	GL01-37	GL01	1289	x	2332	3.01	37				11	48	送工厂	144.3
23	GL01-38	GL01A	1289	x	2282	2.94		1	1			2	送工厂	5.9
24	GL01-39	GL01	1043	x	2332	2.43	37				11	48	送工厂	116.7
25	GL01-40	GL01A	1043	x	2282	2.38		1	1			2	送工厂	4.8
26	GL01-41	GL01	990	x	2332	2.31	37				11	48	送工厂	110.8
27	GL01-42	GL01A	990	x	2282	2.26		1	1			2	送工厂	4.5
28	GL01-43	GL01	713	x	2332	1.66	74				22	96	送工厂	159.6
29	GL01-50	GL01A	578	x	2282	1.32		1	1			2	送工厂	2.6
30	GL01-51	GL01A	678	x	2282	1.55		3	3			6	送工厂	9.3
31	GL01-56	GL01A	976	x	2132	2.08		3	3			6	送工厂	12.5
												2566	3703.6	
1	GL02-03	GL02	663	x	1443	0.96	185				55	240	送工厂	229.6
2	GL02-05	GL02	636	x	1443	0.92	518				154	672	送工厂	616.7
3	GL02-07	GL02	585	x	1443	0.84	37				11	48	送工厂	40.5
4	GL02-08	GL02	655	x	1443	0.95	111				33	144	送工厂	136.1
5	GL02-12	GL02	655	x	1443	0.95	148				44	192	送工厂	181.5
6	GL02-13	GL02	578	x	1443	0.83	37				11	48	送工厂	40.0
												1344	1244.5	
1	GL03-06	GL03	1525	x	843	1.29	37		1			38	送工厂	48.9
2	GL03-07	GL03	1525	x	578	0.88		1			11	12	送工厂	10.6
3	GL03-08	GL03	663	x	843	0.56	222		4	6		276	送工厂	154.3
4	GL03-09	GL03	663	x	578	0.38		2			22	24	送工厂	9.2
5	GL03-10	GL03	1363	x	578	0.79	37		1	1		50	送工厂	39.4
6	GL03-11	GL03	1325	x	843	1.12	222		4	6		276	送工厂	308.3
7	GL03-12	GL03	644	x	843	0.54	259		4	7		314	送工厂	170.5
8	GL03-13	GL03	1272	x	843	1.07	37		1	1		50	送工厂	53.6
9	GL03-15	GL03	1208	x	843	1.02	37		1	1		50	送工厂	50.9
10	GL03-17	GL03	1325	x	313	0.41		2			22	24	送工厂	10.0
11	GL03-18	GL03	644	x	313	0.20		2			22	24	送工厂	4.8

J858康城11期单元幕墙玻璃分层统计表 (T2)

工程: J858康城11期 (T2.9F-65F)

日期: 28-Jul-22

序号	玻璃编号	玻璃类型	玻璃尺寸			单面积 (m2)	分层数量				总数量	备注	总面积 (m2)
			W(mm)	x	H(mm)		9F(10,12~16,18~20,22~25,27~29,31~33,36~38,41~42,45~47,49~51,53~56,58~60,52~65F相同, 共37层)	11F	40F	17F(21,26,30,35,39,43,48,52,57,61F相同, 共11层)			
12	GL03-19	GL03	1770	x	843	1.49	111		3		114	送工厂	170.1
13	GL03-20	GL03	1770	x	313	0.55		2		22	24	送工厂	13.3
14	GL03-21	GL03	678	x	843	0.57	111		3		114	送工厂	65.2
15	GL03-22	GL03	678	x	313	0.21		2		22	24	送工厂	5.1
16	GL03-23	GL03	678	x	578	0.39		1		11	12	送工厂	4.7
17	GL03-24	GL03	1770	x	578	1.02		1		11	12	送工厂	12.3
18	GL03-25	GL03	644	x	578	0.37		1		11	12	送工厂	4.5
19	GL03-27	GL03	1325	x	578	0.77	37	1	1	11	50	送工厂	38.3
20	GL03-41	GL03	1687	x	843	1.42	37	1	1	11	50	送工厂	71.1
21	GL03-42	GL03	1818	x	843	1.53	37		1		38	送工厂	58.2
22	GL03-43	GL03	1653	x	843	1.39	37		1		38	送工厂	53.0
23	GL03-44	GL03	1818	x	578	1.05		1		11	12	送工厂	12.6
24	GL03-45	GL03	1653	x	578	0.96		1		11	12	送工厂	11.5
25	GL03-46	GL03	578	x	578	0.33	37	1	1	11	50	送工厂	16.7
26	GL03-47	GL03	1619	x	843	1.36	37	1	1	11	50	送工厂	68.2
27	GL03-48	GL03	1289	x	843	1.09	37	1	1	11	50	送工厂	54.3
28	GL03-49	GL03	1743	x	843	1.47	37		1		38	送工厂	55.8
29	GL03-50	GL03	1743	x	313	0.55		1		11	12	送工厂	6.5
30	GL03-51	GL03	1690	x	843	1.42	37		1		38	送工厂	54.1
31	GL03-52	GL03	1690	x	313	0.53		1		11	12	送工厂	6.3
32	GL03-53	GL03	713	x	843	0.60	74	2	2	22	100	送工厂	60.1
33	GL03-89	GL03	1325	x	520	0.69		3	3		6	送工厂	4.1
34	GL03-90	GL03	644	x	520	0.33		3	3		6	送工厂	2.0
35	GL03-91	GL03	1272	x	520	0.66		1	1		2	送工厂	1.3
36	GL03-93	GL03	1208	x	520	0.63		1	1		2	送工厂	1.3
37	GL03-95	GL03	663	x	520	0.34		4	4		8	送工厂	2.8
38	GL03-97	GL03	1687	x	520	0.88		1	1		2	送工厂	1.8
39	GL03-98	GL03	1619	x	520	0.84		1	1		2	送工厂	1.7
40	GL03-99	GL03	713	x	520	0.37		2	2		4	送工厂	1.5
41	GL03-101	GL03	970	x	520	0.50		3	3		6	送工厂	3.0
42	GL03-102	GL03	986	x	520	0.51		3	3		6	送工厂	3.1
43	GL03-103	GL03	975	x	520	0.51		24	24		48	送工厂	24.3
44	GL03-104	GL03	948	x	520	0.49		6	6		12	送工厂	5.9
45	GL03-106	GL03	1325	x	308	0.41		3	3		6	送工厂	2.4
46	GL03-107	GL03	644	x	308	0.20		3	3		6	送工厂	1.2
47	GL03-108	GL03	1272	x	308	0.39		1	1		2	送工厂	0.8
48	GL03-110	GL03	1208	x	308	0.37		1	1		2	送工厂	0.7
49	GL03-111	GL03	663	x	308	0.20		4	4		8	送工厂	1.6
50	GL03-115	GL03	1687	x	308	0.52		1	1		2	送工厂	1.0
51	GL03-116	GL03	1619	x	308	0.50		1	1		2	送工厂	1.0
52	GL03-117	GL03	713	x	308	0.22		2	2		4	送工厂	0.9
											2136		1764.8

1	GL04-02	GL04	580	x	145	0.08	333			99	432	送工厂	36.3
2	GL04-03	GL04	561	x	145	0.08	518			154	672	送工厂	54.7
3	GL04-04	GL04	502	x	145	0.07	37			11	48	送工厂	3.5
4	GL04-05	GL04	474	x	145	0.07	111			33	144	送工厂	9.9
5	GL04-07	GL04	495	x	145	0.07	37			11	48	送工厂	3.4
											1344		107.8
总数量							5476	143	143	1628	0	7390	6820.7

注:

1	GL01	10mm THK. HEAT STRENGTHEN GLASS (OUTSIDE) W/ LOW-E COATING ON SURFACE 58T #2 + 12 mm AIR SPACE + 12mm THK. CLEAR TEMPERED GLASS (INSID R20220114001)									
2	GL02	10mm THK. HEAT STRENGTHEN GLASS (OUTSIDE) W/ LOW-E COATING ON SURFACE 58T #2 + 12 mm AIR SPACE + 10mm THK. CLEAR TEMPERED GLASS (INSID R20220114003)									
3	GL03	12mm THK. HEAT STRENGTHEN GLASS .Reflective Glass SSC1-60T (R20220324054)									
4	GL04	12mm THK. CLEAR TEMPERED GLASS (R20220114008)									
5	GL01A	10mm THK. Reflective Glass SSC1-60T HEAT STRENGTHEN GLASS (OUTSIDE) + 12 mm AIR SPACE + 12mm THK. CLEAR TEMPERED GLASS (INSID R20220517050)									

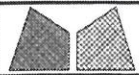

美特鋁質有限公司
MIDI Aluminium Fabricator Ltd.

工程號	J858	類別		物料號	-		
地盘	康城11期	制圖	W. E. X	2022-05-12	圖號	J858-GL01	
修改	-	採用工廠	✓	地盤	-	圖紙名稱	玻璃加工圖
日期	-	材料顏色	-	材料	-	復核	-
						批准	-
						數量	-
						單件重量	- (KG)

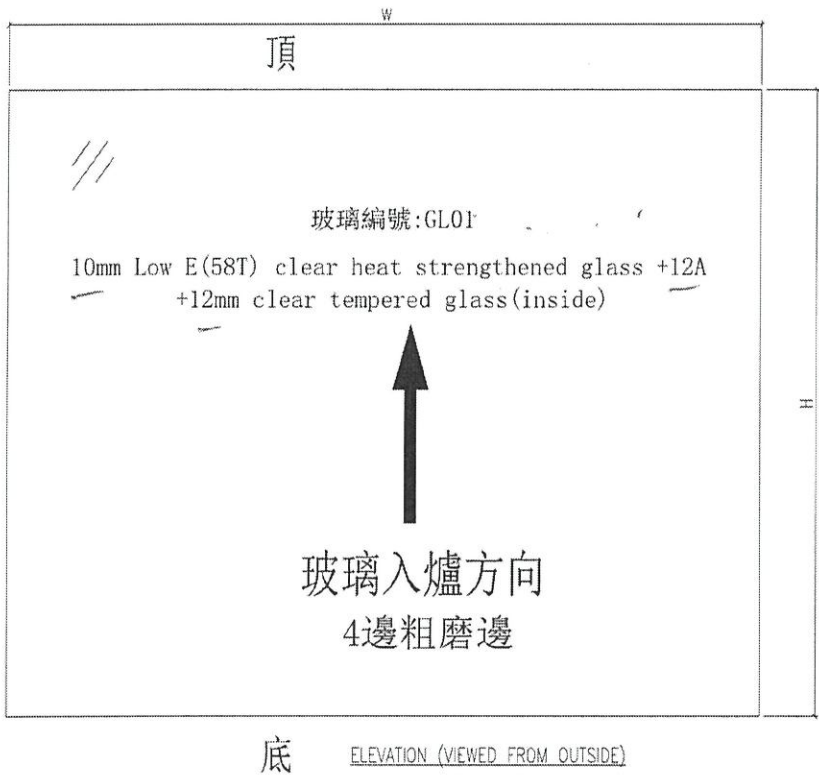

底 ELEVATION (VIEWED FROM OUTSIDE)

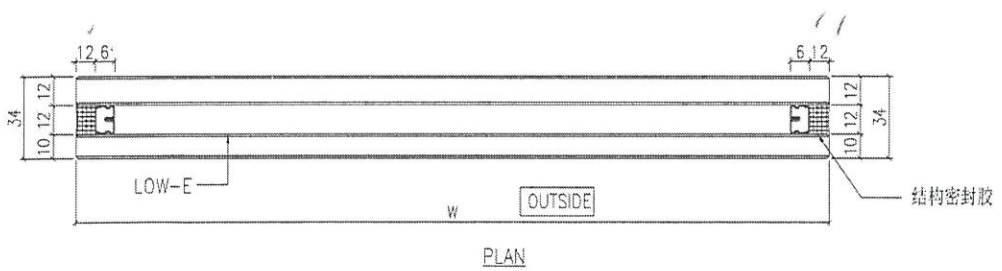
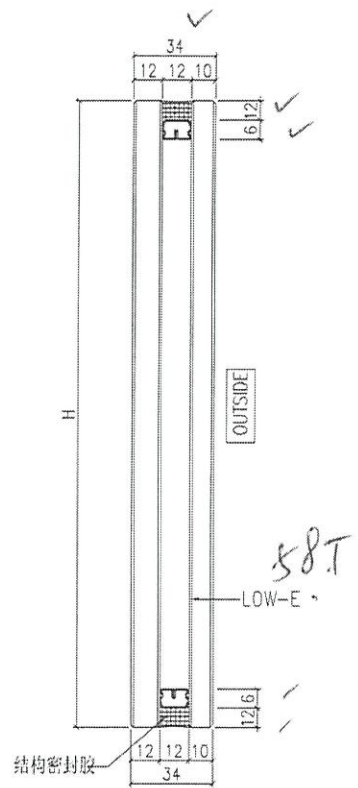

PLAN

樓

生产厂编号: R20220114001

NOTES

1. ALL DIMENSION IN mm
2. ALL EDGE CHAMFER 1x1x45°

G1

 美特铝质有限公司 MDI Aluminium Fabricator Ltd.				工程號 J858 地盘 康城11期	類別 制圖 W. E. X	物料號 - 2022-05-12	圖號 J858-GL02
修改 - 日期 -	採用工廠 ✓ 材料颜色 -	地盤 - 图纸名称 玻璃加工图	材料 - 批准 -	復核 - 数量 -	單件重量 - (KG)		

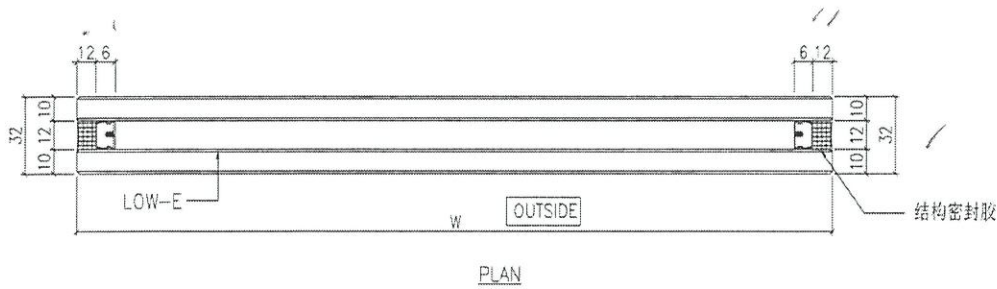
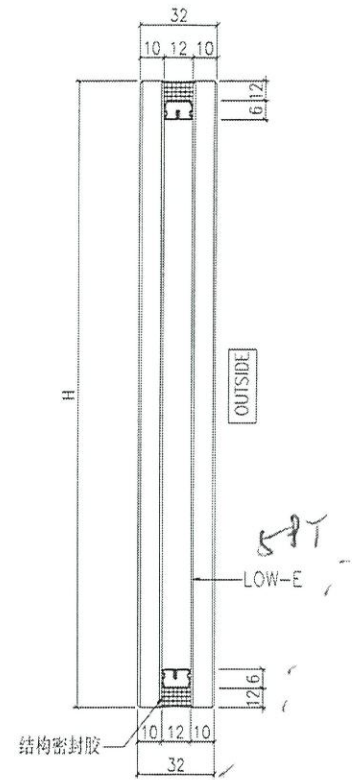
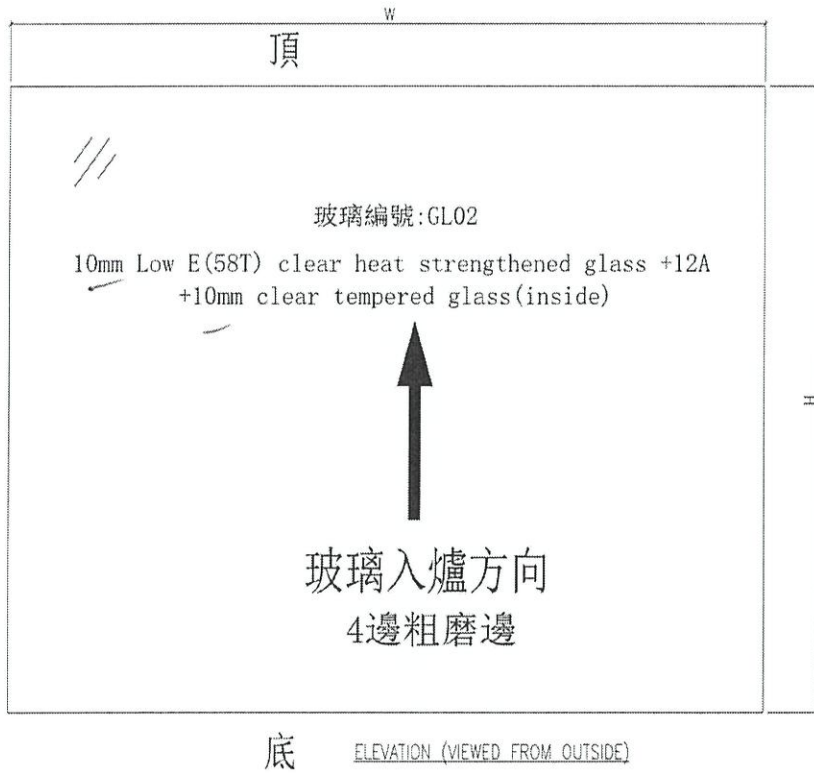

生

生产厂编号: R20220114003

NOTES

1. ALL DIMENSION IN mm
2. ALL EDGE CHAMFER 1x1x45°

G2

 美特铝质有限公司 MIDI Aluminium Fabricator Ltd.				工程號	J858	類別		物料號	-		
修改	-	-	-	地盤	康城11期	制圖	W. E. X	2022-05-12	圖號	J858-GL01A	
日期	-	-	-	採用工廠	✓	地盤	-	圖紙名稱	玻璃加工图	數量	-
				材料颜色	-	材料	-	復核	-	單件重量	- (KG)
								批准	-		

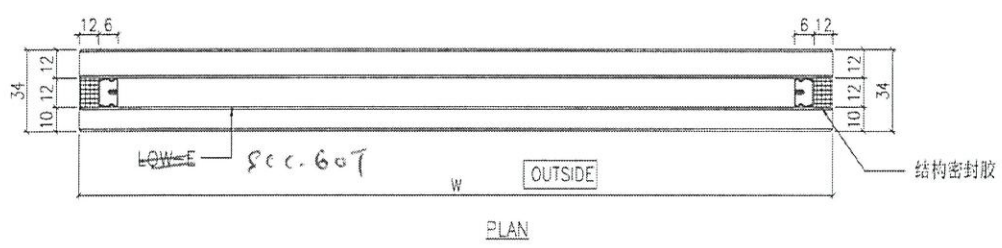
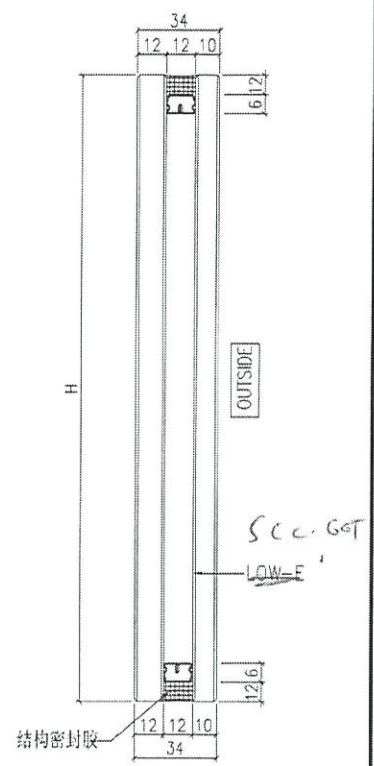
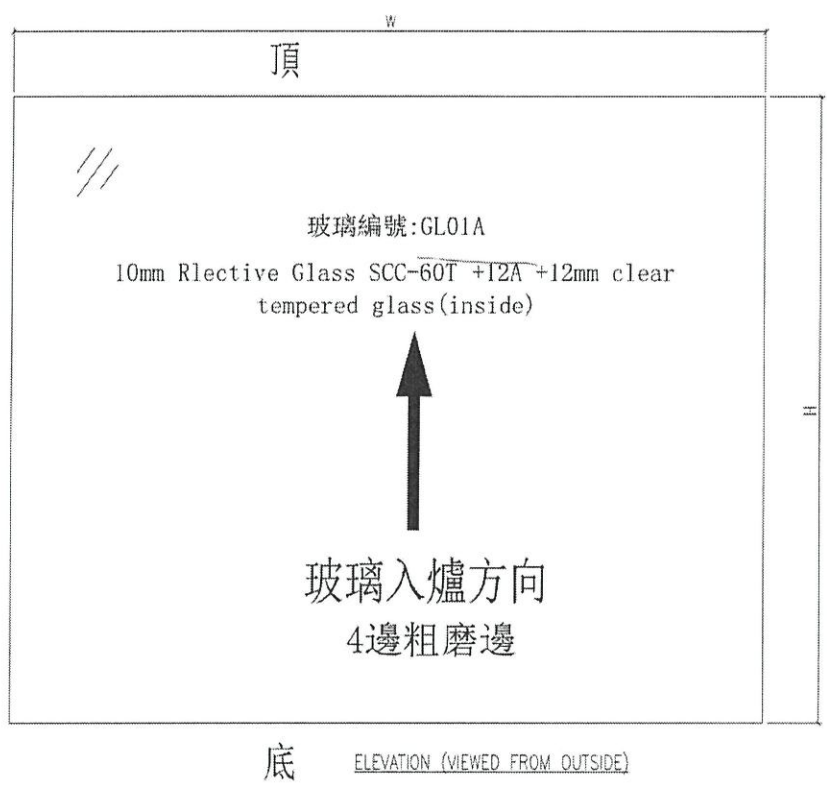

Handwritten notes:

1/2 200

1/2 40 下 用

生产厂编号: R20220517050

- NOTES
1. ALL DIMENSION IN mm
 2. ALL EDGE CHAMFER 1x1x45°

GL01A. 

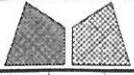

美特鋁質有限公司
MIDI Aluminium Fabricator Ltd.

修改	-	-	-	採用工廠	✓	地盤	-	工程號	J858	類別		物料號	-	
日期	-	-	-	材料顏色	-	圖紙名稱	玻璃加工圖	地盤	康城11期	制圖	W. E. X	2022-05-12	圖號	J858-GL03
						材料	-			復核	-	-	數量	-
										批准	-	-	單件重量	- (KG)

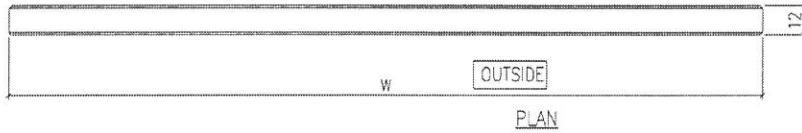
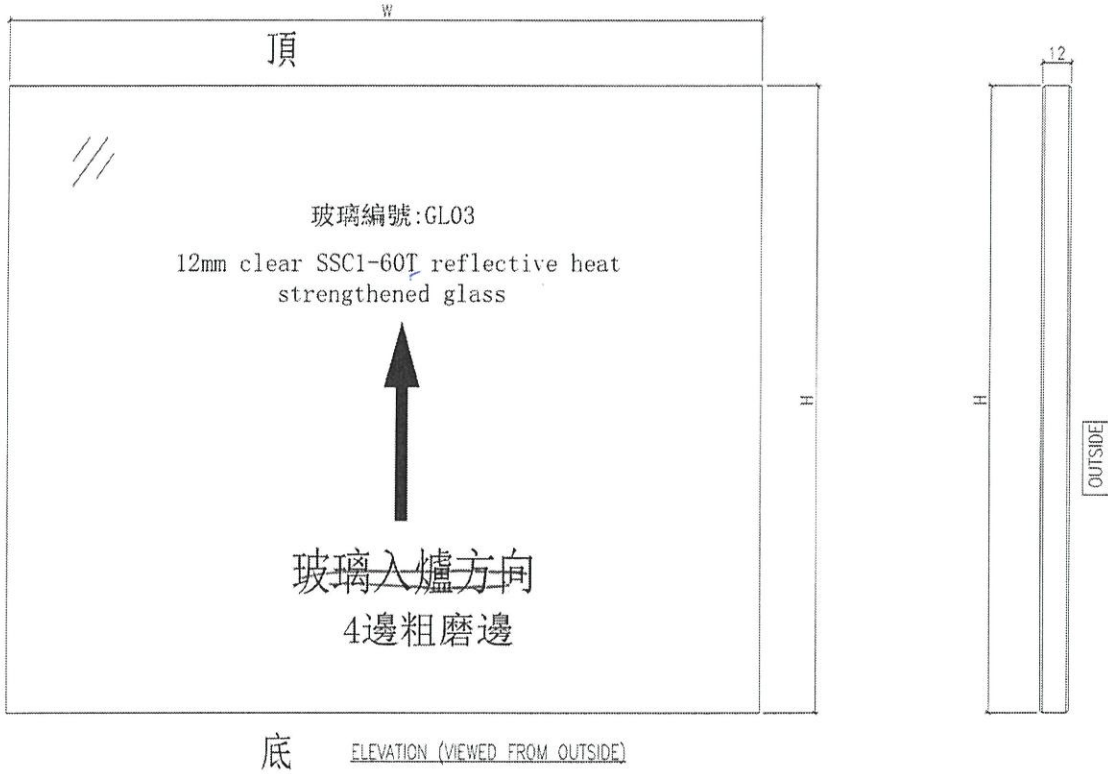

承洋

生产厂编号: R20220324054

NOTES

1. ALL DIMENSION IN mm
2. ALL EDGE CHAMFER 1x1x45°

G3

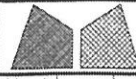
 美特鋁質有限公司 MIDI Aluminium Fabricator Ltd.				工程號	J858	類別		物料號	-					
				地盘	康城11期	制圖	W. E. X	2022-05-12	圖號	J858-GL04				
修改	-	-	-	採用工廠	✓	地盤	-	圖紙名稱	玻璃加工圖	復核	-	-	數量	-
日期	-	-	-	材料顏色	-	材料	-	批准	-	-	-	單件重量	-	(KG)

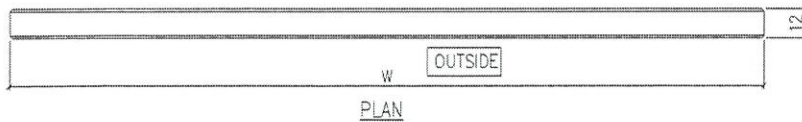
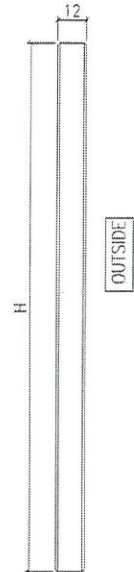
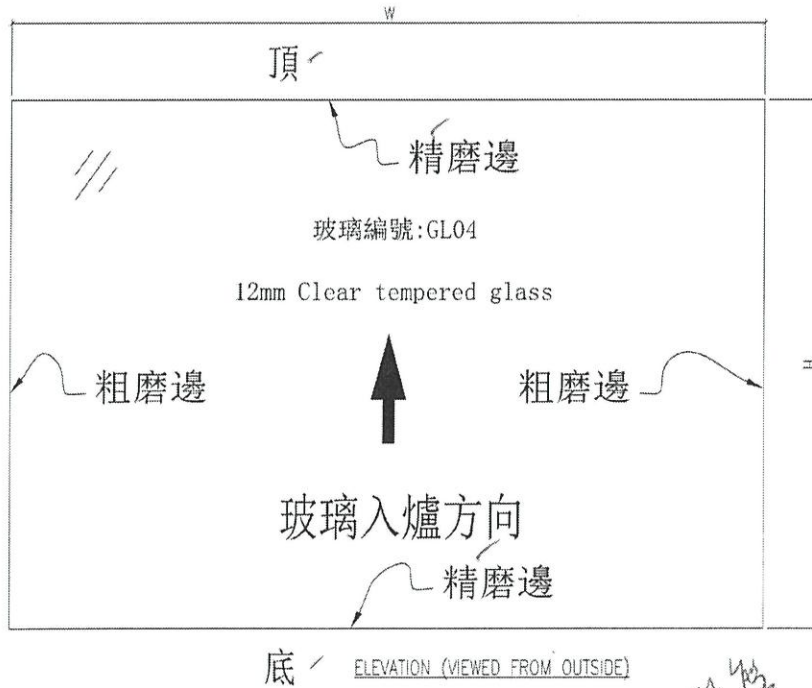

丁俊平

曾相同

生产厂编号: R20220114008

NOTES

1. ALL DIMENSION IN mm
2. ALL EDGE CHAMFER 1x1x45°

G4.

MO 1						MO 2				MO 3				MO 4				MO 5						
1	2	3	4	5	6	7	1	2	3	4	1	2	3	4	1	2	3	4	1	2	3	4		
1	1			1	1	1		1	1	1		1	1	1		1	1	1		1	1	1		
9	10	11/F		12	15	16		17	18	19	20	21	22	23	25	26	27	28	29	30	31	32	33	35
9	9	0		9	9	9		9	9	9	9	9	9	9	9	9	9	9	9	9	9	9	9	
14	14	0		14	14	14		14	14	14	14	14	14	14	14	14	14	14	14	14	14	14	14	
1	1	0		1	1	1		1	1	1	1	1	1	1	1	1	1	1	1	1	1	1	1	
3	3	0		3	3	3		3	3	3	3	3	3	3	3	3	3	3	3	3	3	3	3	
1	1	0		1	1	1		1	1	1	1	1	1	1	1	1	1	1	1	1	1	1	1	
0	0	1		0	0	0		0	0	0	0	0	0	0	0	0	0	0	0	0	0	0	0	
2	2	0		2	2	2		2	2	2	2	2	2	2	2	2	2	2	2	2	2	2	2	
0	0	7		0	0	0		0	0	0	0	0	0	0	0	0	0	0	0	0	0	0	0	
7	7	0		7	7	7		7	7	7	7	7	7	7	7	7	7	7	7	7	7	7	7	
1	1	0		1	1	1		1	1	1	1	1	1	1	1	1	1	1	1	1	1	1	1	
1	1	0		1	1	1		1	1	1	1	1	1	1	1	1	1	1	1	1	1	1	1	
0	0	12		0	0	0		0	0	0	0	0	0	0	0	0	0	0	0	0	0	0	0	
3	3	0		3	3	3		3	3	3	3	3	3	3	3	3	3	3	3	3	3	3	3	
0	0	3		0	0	0		0	0	0	0	0	0	0	0	0	0	0	0	0	0	0	0	
1	1	0		1	1	1		1	1	1	1	1	1	1	1	1	1	1	1	1	1	1	1	
1	1	0		1	1	1		1	1	1	1	1	1	1	1	1	1	1	1	1	1	1	1	
1	1	0		1	1	1		1	1	1	1	1	1	1	1	1	1	1	1	1	1	1	1	
0	0	1		0	0	0		0	0	0	0	0	0	0	0	0	0	0	0	0	0	0	0	
0	0	1		0	0	0		0	0	0	0	0	0	0	0	0	0	0	0	0	0	0	0	
1	1	0		1	1	1		1	1	1	1	1	1	1	1	1	1	1	1	1	1	1	1	
1	1	0		1	1	1		1	1	1	1	1	1	1	1	1	1	1	1	1	1	1	1	
1	1	0		1	1	1		1	1	1	1	1	1	1	1	1	1	1	1	1	1	1	1	
0	0	1		0	0	0		0	0	0	0	0	0	0	0	0	0	0	0	0	0	0	0	
1	1	0		1	1	1		1	1	1	1	1	1	1	1	1	1	1	1	1	1	1	1	
0	0	1		0	0	0		0	0	0	0	0	0	0	0	0	0	0	0	0	0	0	0	
2	2	0		2	2	2		2	2	2	2	2	2	2	2	2	2	2	2	2	2	2	2	
0	0	1		0	0	0		0	0	0	0	0	0	0	0	0	0	0	0	0	0	0	0	
0	0	3		0	0	0		0	0	0	0	0	0	0	0	0	0	0	0	0	0	0	0	
0	0	3		0	0	0		0	0	0	0	0	0	0	0	0	0	0	0	0	0	0	0	
		0						0							0								0	
5	5	0		5	5	5		5	5	5	5	5	5	5	5	5	5	5	5	5	5	5	5	
14	14	0		14	14	14		14	14	14	14	14	14	14	14	14	14	14	14	14	14	14	14	
1	1	0		1	1	1		1	1	1	1	1	1	1	1	1	1	1	1	1	1	1	1	
3	3	0		3	3	3		3	3	3	3	3	3	3	3	3	3	3	3	3	3	3	3	
4	4	0		4	4	4		4	4	4	4	4	4	4	4	4	4	4	4	4	4	4	4	
1	1	0		1	1	1		1	1	1	1	1	1	1	1	1	1	1	1	1	1	1	1	
		0						0							0								0	
1	1	0		1	1	1		0	1	1	1	0	1	1	1	0	1	1	1	0	1	1	1	0
0	0	1		0	0	0		1	0	0	0	1	0	0	0	1	0	0	0	1	0	0	0	1
6	6	4		6	6	6		4	6	6	6	4	6	6	6	4	6	6	6	4	6	6	6	4
0	0	2		0	0	0		2	0	0	0	2	0	0	0	2	0	0	0	2	0	0	0	2
1	1	1		1	1	1		1	1	1	1	1	1	1	1	1	1	1	1	1	1	1	1	
6	6	4		6	6	6		4	6	6	6	4	6	6	6	4	6	6	6	4	6	6	6	4
7	7	4		7	7	7		4	7	7	7	4	7	7	7	4	7	7	7	4	7	7	7	4
1	1	1		1	1	1		1	1	1	1	1	1	1	1	1	1	1	1	1	1	1	1	
1	1	1		1	1	1		1	1	1	1	1	1	1	1	1	1	1	1	1	1	1	1	
0	0	2		0	0	0		2	0	0	0	2	0	0	0	2	0	0	0	2	0	0	0	2
0	0	2		0	0	0		2	0	0	0	2	0	0	0	2	0	0	0	2	0	0	0	2

Mo 預算和出貨日子, 是 excel 表

MO 1							MO 2				MO 3				MO 4				MO 5				
1	2	3	4	5	6	7	1	2	3	4	1	2	3	4	1	2	3	4	1	2	3	4	
1	1		1	1	1		1	1	1		1	1	1		1	1	1		1	1	1		
9	10	11/F	12	15	16		17	18	19	20	21	22	23	25	26	27	28	29	30	31	32	33	35
3	3	0	3	3	3	0	3	3	3	0	3	3	3	0	3	3	3	0	3	3	3	0	
0	0	2	0	0	0	2	0	0	0	2	0	0	0	2	0	0	0	2	0	0	0	2	
3	3	0	3	3	3	0	3	3	3	0	3	3	3	0	3	3	3	0	3	3	3	0	
0	0	2	0	0	0	2	0	0	0	2	0	0	0	2	0	0	0	2	0	0	0	2	
0	0	1	0	0	0	1	0	0	0	1	0	0	0	1	0	0	0	1	0	0	0	1	
0	0	1	0	0	0	1	0	0	0	1	0	0	0	1	0	0	0	1	0	0	0	1	
0	0	1	0	0	0	1	0	0	0	1	0	0	0	1	0	0	0	1	0	0	0	1	
1	1	1	1	1	1	1	1	1	1	1	1	1	1	1	1	1	1	1	1	1	1	1	
1	1	1	1	1	1	1	1	1	1	1	1	1	1	1	1	1	1	1	1	1	1	1	
1	1	0	1	1	1	0	1	1	1	0	1	1	1	0	1	1	1	0	1	1	1	0	
1	1	0	1	1	1	0	1	1	1	0	1	1	1	0	1	1	1	0	1	1	1	0	
0	0	1	0	0	0	1	0	0	0	1	0	0	0	1	0	0	0	1	0	0	0	1	
0	0	1	0	0	0	1	0	0	0	1	0	0	0	1	0	0	0	1	0	0	0	1	
1	1	1	1	1	1	1	1	1	1	1	1	1	1	1	1	1	1	1	1	1	1	1	
1	1	1	1	1	1	1	1	1	1	1	1	1	1	1	1	1	1	1	1	1	1	1	
1	1	1	1	1	1	1	1	1	1	1	1	1	1	1	1	1	1	1	1	1	1	1	
1	1	0	1	1	1	0	1	1	1	0	1	1	1	0	1	1	1	0	1	1	1	0	
0	0	1	0	0	0	1	0	0	0	1	0	0	0	1	0	0	0	1	0	0	0	1	
0	0	1	0	0	0	1	0	0	0	1	0	0	0	1	0	0	0	1	0	0	0	1	
1	1	1	1	1	1	1	1	1	1	1	1	1	1	1	1	1	1	1	1	1	1	1	
1	1	1	1	1	1	1	1	1	1	1	1	1	1	1	1	1	1	1	1	1	1	1	
1	1	0	1	1	1	0	1	1	1	0	1	1	1	0	1	1	1	0	1	1	1	0	
0	0	1	0	0	0	1	0	0	0	1	0	0	0	1	0	0	0	1	0	0	0	1	
0	0	1	0	0	0	1	0	0	0	1	0	0	0	1	0	0	0	1	0	0	0	1	
2	2	2	2	2	2	2	2	2	2	2	2	2	2	2	2	2	2	2	2	2	2	2	
0	0	3	0	0	0	0	0	0	0	0	0	0	0	0	0	0	0	0	0	0	0	0	
0	0	3	0	0	0	0	0	0	0	0	0	0	0	0	0	0	0	0	0	0	0	0	
0	0	1	0	0	0	0	0	0	0	0	0	0	0	0	0	0	0	0	0	0	0	0	
0	0	1	0	0	0	0	0	0	0	0	0	0	0	0	0	0	0	0	0	0	0	0	
0	0	4	0	0	0	0	0	0	0	0	0	0	0	0	0	0	0	0	0	0	0	0	
0	0	1	0	0	0	0	0	0	0	0	0	0	0	0	0	0	0	0	0	0	0	0	
0	0	1	0	0	0	0	0	0	0	0	0	0	0	0	0	0	0	0	0	0	0	0	
0	0	2	0	0	0	0	0	0	0	0	0	0	0	0	0	0	0	0	0	0	0	0	
0	0	3	0	0	0	0	0	0	0	0	0	0	0	0	0	0	0	0	0	0	0	0	
0	0	3	0	0	0	0	0	0	0	0	0	0	0	0	0	0	0	0	0	0	0	0	
0	0	24	0	0	0	0	0	0	0	0	0	0	0	0	0	0	0	0	0	0	0	0	
0	0	6	0	0	0	0	0	0	0	0	0	0	0	0	0	0	0	0	0	0	0	0	
0	0	3	0	0	0	0	0	0	0	0	0	0	0	0	0	0	0	0	0	0	0	0	
0	0	3	0	0	0	0	0	0	0	0	0	0	0	0	0	0	0	0	0	0	0	0	
0	0	1	0	0	0	0	0	0	0	0	0	0	0	0	0	0	0	0	0	0	0	0	
0	0	1	0	0	0	0	0	0	0	0	0	0	0	0	0	0	0	0	0	0	0	0	
0	0	4	0	0	0	0	0	0	0	0	0	0	0	0	0	0	0	0	0	0	0	0	
0	0	1	0	0	0	0	0	0	0	0	0	0	0	0	0	0	0	0	0	0	0	0	
0	0	1	0	0	0	0	0	0	0	0	0	0	0	0	0	0	0	0	0	0	0	0	
0	0	2	0	0	0	0	0	0	0	0	0	0	0	0	0	0	0	0	0	0	0	0	
0	0	0																					
9	9	0	9	9	9	9	9	9	9	9	9	9	9	9	9	9	9	9	9	9	9	9	
14	14	0	14	14	14	14	14	14	14	14	14	14	14	14	14	14	14	14	14	14	14	14	
1	1	0	1	1	1	1	1	1	1	1	1	1	1	1	1	1	1	1	1	1	1	1	
3	3	0	3	3	3	3	3	3	3	3	3	3	3	3	3	3	3	3	3	3	3	3	
1	1	0	1	1	1	1	1	1	1	1	1	1	1	1	1	1	1	1	1	1	1	1	

MO 1							MO 2				MO 3				MO 4				MO 5							
1	2	3	4	5	6	7	1	2	3	4	1	2	3	4	1	2	3	4	1	2	3	4				
						1031				592				592				592				592				
					15/09				01/11				16/12				23/12				28/02					

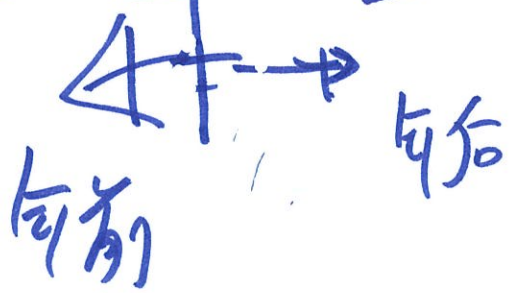

 向前 向后

MO6+40/F					M07				MO 8				MO 9				MO 10				MO 11				MO12													
1	2	3	4		1	2	3	4	1	2	3	4	1	2	3	4	1	2	3	4	1	2	3	4	1	2	3	4	1	2								
1	1	1			1	1			1	1	1		1	1	1		1	1	1		1	1	1		1	1	1		1	1	1		1	1	1	1	1	
36	37	38	39	40/F	41	42	43	45	46	47	48	49	50	51	52	53	55	56	57	58	59	60	61	62	63	65	65			Checking								
9	9	9	9	0	9	9	9	9	9	9	9	9	9	9	9	9	9	9	9	9	9	9	9	9	9	9	9	9	9	9	9	432						
14	14	14	14	0	14	14	14	14	14	14	14	14	14	14	14	14	14	14	14	14	14	14	14	14	14	14	14	14	672									
1	1	1	1	0	1	1	1	1	1	1	1	1	1	1	1	1	1	1	1	1	1	1	1	1	1	1	1	1	48									
3	3	3	3	0	3	3	3	3	3	3	3	3	3	3	3	3	3	3	3	3	3	3	3	3	3	3	3	3	144									
1	1	1	1	0	1	1	1	1	1	1	1	1	1	1	1	1	1	1	1	1	1	1	1	1	1	1	1	1	48									
0	0	0	0	1	0	0	0	0	0	0	0	0	0	0	0	0	0	0	0	0	0	0	0	0	0	0	0	0	2									
2	2	2	2	0	2	2	2	2	2	2	2	2	2	2	2	2	2	2	2	2	2	2	2	2	2	2	2	2	96									
0	0	0	0	7	0	0	0	0	0	0	0	0	0	0	0	0	0	0	0	0	0	0	0	0	0	0	0	0	14									
7	7	7	7	0	7	7	7	7	7	7	7	7	7	7	7	7	7	7	7	7	7	7	7	7	7	7	7	7	336									
1	1	1	1	0	1	1	1	1	1	1	1	1	1	1	1	1	1	1	1	1	1	1	1	1	1	1	1	1	48									
1	1	1	1	0	1	1	1	1	1	1	1	1	1	1	1	1	1	1	1	1	1	1	1	1	1	1	1	1	48									
0	0	0	0	12	0	0	0	0	0	0	0	0	0	0	0	0	0	0	0	0	0	0	0	0	0	0	0	0	24									
3	3	3	3	0	3	3	3	3	3	3	3	3	3	3	3	3	3	3	3	3	3	3	3	3	3	3	3	3	144									
0	0	0	0	3	0	0	0	0	0	0	0	0	0	0	0	0	0	0	0	0	0	0	0	0	0	0	0	0	6									
1	1	1	1	0	1	1	1	1	1	1	1	1	1	1	1	1	1	1	1	1	1	1	1	1	1	1	1	1	48									
1	1	1	1	0	1	1	1	1	1	1	1	1	1	1	1	1	1	1	1	1	1	1	1	1	1	1	1	1	48									
1	1	1	1	0	1	1	1	1	1	1	1	1	1	1	1	1	1	1	1	1	1	1	1	1	1	1	1	1	48									
0	0	0	0	1	0	0	0	0	0	0	0	0	0	0	0	0	0	0	0	0	0	0	0	0	0	0	0	0	2									
1	1	1	1	0	1	1	1	1	1	1	1	1	1	1	1	1	1	1	1	1	1	1	1	1	1	1	1	1	48									
1	1	1	1	0	1	1	1	1	1	1	1	1	1	1	1	1	1	1	1	1	1	1	1	1	1	1	1	1	48									
0	0	0	0	1	0	0	0	0	0	0	0	0	0	0	0	0	0	0	0	0	0	0	0	0	0	0	0	0	2									
1	1	1	1	0	1	1	1	1	1	1	1	1	1	1	1	1	1	1	1	1	1	1	1	1	1	1	1	1	48									
0	0	0	0	1	0	0	0	0	0	0	0	0	0	0	0	0	0	0	0	0	0	0	0	0	0	0	0	0	2									
2	2	2	2	0	2	2	2	2	2	2	2	2	2	2	2	2	2	2	2	2	2	2	2	2	2	2	2	2	96									
0	0	0	0	1	0	0	0	0	0	0	0	0	0	0	0	0	0	0	0	0	0	0	0	0	0	0	0	0	2									
0	0	0	0	3	0	0	0	0	0	0	0	0	0	0	0	0	0	0	0	0	0	0	0	0	0	0	0	0	6									
0	0	0	0	3	0	0	0	0	0	0	0	0	0	0	0	0	0	0	0	0	0	0	0	0	0	0	0	0	6									
			0	0			0				0				0				0				0						2566									
5	5	5	5	0	5	5	5	5	5	5	5	5	5	5	5	5	5	5	5	5	5	5	5	5	5	5	5	5	240									
14	14	14	14	0	14	14	14	14	14	14	14	14	14	14	14	14	14	14	14	14	14	14	14	14	14	14	14	14	672									
1	1	1	1	0	1	1	1	1	1	1	1	1	1	1	1	1	1	1	1	1	1	1	1	1	1	1	1	1	48									
3	3	3	3	0	3	3	3	3	3	3	3	3	3	3	3	3	3	3	3	3	3	3	3	3	3	3	3	3	144									
4	4	4	4	0	4	4	4	4	4	4	4	4	4	4	4	4	4	4	4	4	4	4	4	4	4	4	4	4	192									
1	1	1	1	0	1	1	1	1	1	1	1	1	1	1	1	1	1	1	1	1	1	1	1	1	1	1	1	1	48									
			0	0			0				0				0				0				0						1344									
1	1	1	0	1	1	1	0	1	1	1	0	1	1	1	0	1	1	1	0	1	1	1	0	1	1	1	1	1	38									
0	0	0	1	0	0	0	1	0	0	0	1	0	0	0	1	0	0	0	1	0	0	0	1	0	0	0	0	0	12									
6	6	6	4	6	6	6	4	6	6	6	4	6	6	6	4	6	6	6	4	6	6	6	4	6	6	6	6	6	276									
0	0	0	2	0	0	0	2	0	0	0	2	0	0	0	2	0	0	0	2	0	0	0	2	0	0	0	0	0	24									
1	1	1	1	1	1	1	1	1	1	1	1	1	1	1	1	1	1	1	1	1	1	1	1	1	1	1	1	1	50									
6	6	6	4	6	6	6	4	6	6	6	4	6	6	6	4	6	6	6	4	6	6	6	4	6	6	6	6	6	276									
7	7	7	4	7	7	7	4	7	7	7	4	7	7	7	4	7	7	7	4	7	7	7	4	7	7	7	7	7	314									
1	1	1	1	1	1	1	1	1	1	1	1	1	1	1	1	1	1	1	1	1	1	1	1	1	1	1	1	1	50									
1	1	1	1	1	1	1	1	1	1	1	1	1	1	1	1	1	1	1	1	1	1	1	1	1	1	1	1	1	50									
0	0	0	2	0	0	0	2	0	0	0	2	0	0	0	2	0	0	0	2	0	0	0	2	0	0	0	0	0	24									
0	0	0	2	0	0	0	2	0	0	0	2	0	0	0	2	0	0	0	2	0	0	0	2	0	0	0	0	0	24									

J858康城11期单元幕墙玻璃分层统计表 (T2)

工程: J858康城11期 (T2, 9F~65F)

日期: 14-Jun-22

序号	玻璃编号	玻璃类型	中线尺寸				玻璃尺寸				单面积 (m2)	9F(10, 12~16, 18~20, 22~25, 27~29, 31~33, 36~38, 41~42, 45~47, 49~51, 53~56, 58~60, 62~65F相同, 共37层)	分层数量			备注
			W(mm)	H(mm)	左-	右-	上-	下-	W(mm)	H(mm)			11F	40F	17F(21, 26, 30, 35, 39, 43, 48, 52, 57, 61F相同, 共11层)	
1	GL01-02	GL01	700	895	18.5	18.5	28.5	33.5	683	x	833	0.55	333	99	送工厂	
2	GL01-03	GL01	681	895	18.5	18.5	28.5	33.5	644	x	833	0.54	518	154	送工厂	
3	GL01-04	GL01	622.5	895	18.5	18.5	28.5	33.5	585.5	x	833	0.49	37	11	送工厂	
4	GL01-05	GL01	765	895	68	18.5	28.5	33.5	678.5	x	833	0.57	111	33	送工厂	
5	GL01-10	GL01	1562.5	2395	18.5	18.5	28.5	33.5	1525.5	x	2333	3.56	37	11	送工厂	
6	GL01-11	GL01	1562.5	2345	18.5	18.5	28.5	33.5	1525.5	x	2283	3.48			2	送工厂
7	GL01-12	GL01	700	2395	18.5	18.5	28.5	33.5	663	x	2333	1.55	74	22	送工厂	
8	GL01-13	GL01	700	2345	18.5	18.5	28.5	33.5	663	x	2283	1.51			96	送工厂
9	GL01-14	GL01	681	2395	18.5	18.5	28.5	33.5	644	x	2333	1.50	259	77	送工厂	
10	GL01-15	GL01	1309	2395	18.5	18.5	28.5	33.5	1272	x	2333	2.97	37	11	送工厂	
11	GL01-17	GL01	622.5	2395	18.5	18.5	28.5	33.5	585.5	x	2333	1.37	37	11	送工厂	
12	GL01-18	GL01	681	2345	18.5	18.5	28.5	33.5	644	x	2283	1.47	12	12	24	送工厂
13	GL01-19	GL01	1856.5	2395	18.5	68	28.5	33.5	1770	x	2333	4.13	111	33	144	送工厂
14	GL01-20	GL01	1856.5	2345	18.5	68	28.5	33.5	1770	x	2283	4.04			6	送工厂
15	GL01-30	GL01	1724	2395	18.5	18.5	28.5	33.5	1687	x	2333	3.94	37	11	48	送工厂
16	GL01-31	GL01	1855	2395	18.5	18.5	28.5	33.5	1818	x	2333	4.24	37	11	48	送工厂
17	GL01-32	GL01	990	2395	18.5	18.5	28.5	33.5	953	x	2333	2.22	37	11	48	送工厂
18	GL01-33	GL01	1855	2345	18.5	18.5	28.5	33.5	1818	x	2283	4.15			48	送工厂
19	GL01-34	GL01	990	2345	18.5	18.5	28.5	33.5	953	x	2283	2.18	1	1	2	送工厂
20	GL01-35	GL01	615	895	18.5	18.5	28.5	33.5	578	x	833	0.48	37	11	48	送工厂
21	GL01-36	GL01	1656	2395	18.5	18.5	28.5	33.5	1619	x	2333	3.78	37	11	48	送工厂
22	GL01-37	GL01	1326	2395	18.5	18.5	28.5	33.5	1289	x	2333	3.01	37	11	48	送工厂
23	GL01-38	GL01	1326	2345	18.5	18.5	28.5	33.5	1289	x	2283	2.94	1	1	2	送工厂
24	GL01-39	GL01	1080	2395	18.5	18.5	28.5	33.5	1043	x	2333	2.43	37	11	48	送工厂
25	GL01-40	GL01	1080	2345	18.5	18.5	28.5	33.5	1043	x	2283	2.38			48	送工厂
26	GL01-41	GL01	1027.5	2395	18.5	18.5	28.5	33.5	990.5	x	2333	2.31	37	11	48	送工厂
27	GL01-42	GL01	1027.5	2345	18.5	18.5	28.5	33.5	990.5	x	2283	2.26			2	送工厂
28	GL01-43	GL01	750	2395	18.5	18.5	28.5	33.5	713	x	2333	1.66	74	22	96	送工厂
29	GL01-50	GL01	615	2345	18.5	18.5	28.5	33.5	578	x	2283	1.32	1	1	2	送工厂
30	GL01-51	GL01	765	2345	68	18.5	28.5	33.5	678.5	x	2283	1.55	3	3	6	送工厂
31	GL01-56	GL01	1013	2195	18.5	18.5	28.5	33.5	976	x	2133	2.08	3	3	6	送工厂

1	GL02-03	GL02	700	1500	18.5	18.5	28.5	28.5	663	x	1443	0.96	185	55	240	送工厂
2	GL02-05	GL02	681	1500	18.5	26	28.5	28.5	636.5	x	1443	0.92	518	154	672	送工厂
3	GL02-07	GL02	622.5	1500	18.5	18.5	28.5	28.5	585.5	x	1443	0.84	37	11	48	送工厂
4	GL02-08	GL02	765	1500	86	18.5	28.5	28.5	660.5	x	1443	0.95	111	33	144	送工厂
5	GL02-12	GL02	700	1500	26	18.5	28.5	28.5	655.5	x	1443	0.95	1/3	44	192	送工厂

J858康城11期单元幕墙玻璃分层统计表 (T2)

工程: J858康城11期 (T2, 9F~65F)

日期: 14-Jun-22

序号	玻璃编号	玻璃类型	中线尺寸				玻璃尺寸				单面积 (m ²)	37	分层数量				总数 量	备注
			W (mm)	H (mm)	左-	右-	上-	下-	W (mm)	H (mm)			11F	40F	17F (21, 26, 30, 35, 39, 43, 48, 52, 57, 61F相同, 共11层)			
															11	48		
6	GL02-13	GL02	615	1500	18.5	18.5	28.5	28.5	28.5	28.5	578	1443	0.83	37	11	48	送工厂	
1	GL03-06	GL03	1562.5	905	18.5	18.5	33.5	28.5	28.5	1525.5	843	1.29	37	1	38	送工厂		
2	GL03-07	GL03	1562.5	905	18.5	18.5	33.5	293.5	293.5	1525.5	578	0.88	11	1	12	送工厂		
3	GL03-08	GL03	700	905	18.5	18.5	33.5	28.5	28.5	663	843	0.56	222	4	276	送工厂		
4	GL03-09	GL03	700	905	18.5	18.5	33.5	293.5	293.5	663	578	0.38	22	2	24	送工厂		
5	GL03-10	GL03	1400	905	18.5	18.5	33.5	293.5	293.5	1363	578	0.79	37	1	50	送工厂		
6	GL03-11	GL03	1362.5	905	18.5	18.5	33.5	28.5	28.5	1325.5	843	1.12	222	4	276	送工厂		
7	GL03-12	GL03	681	905	18.5	18.5	33.5	28.5	28.5	644	843	0.54	259	4	314	送工厂		
8	GL03-13	GL03	1309	905	18.5	18.5	33.5	28.5	28.5	1272	843	1.07	37	1	50	送工厂		
9	GL03-15	GL03	1245	905	18.5	18.5	33.5	28.5	28.5	1208	843	1.02	37	1	50	送工厂		
10	GL03-17	GL03	1362.5	905	18.5	18.5	298.5	293.5	293.5	1325.5	313	0.41	22	2	24	送工厂		
11	GL03-18	GL03	681	905	18.5	18.5	298.5	293.5	293.5	644	313	0.20	22	2	24	送工厂		
12	GL03-19	GL03	1856.5	905	18.5	68	33.5	28.5	28.5	1770	843	1.49	111	3	24	送工厂		
13	GL03-20	GL03	1856.5	905	18.5	68	298.5	293.5	293.5	1770	313	0.55	22	2	24	送工厂		
14	GL03-21	GL03	765	905	68	18.5	33.5	28.5	28.5	678.5	843	0.57	111	3	114	送工厂		
15	GL03-22	GL03	765	905	68	18.5	298.5	293.5	293.5	678.5	313	0.21	22	2	24	送工厂		
16	GL03-23	GL03	765	905	68	18.5	33.5	293.5	293.5	678.5	578	0.39	11	1	12	送工厂		
17	GL03-24	GL03	1856.5	905	18.5	68	33.5	293.5	293.5	1770	578	1.02	11	1	12	送工厂		
18	GL03-25	GL03	681	905	18.5	18.5	33.5	293.5	293.5	644	578	0.37	11	1	12	送工厂		
19	GL03-27	GL03	1362.5	905	18.5	18.5	33.5	293.5	293.5	1325.5	578	0.77	37	1	50	送工厂		
20	GL03-41	GL03	1724	905	18.5	18.5	33.5	28.5	28.5	1687	843	1.42	37	1	50	送工厂		
21	GL03-42	GL03	1855	905	18.5	18.5	33.5	28.5	28.5	1818	843	1.53	37	1	38	送工厂		
22	GL03-43	GL03	1690	905	18.5	18.5	33.5	28.5	28.5	1653	843	1.39	37	1	38	送工厂		
23	GL03-44	GL03	1855	905	18.5	18.5	33.5	293.5	293.5	1818	578	1.05	11	1	12	送工厂		
24	GL03-45	GL03	1690	905	18.5	18.5	33.5	293.5	293.5	1653	578	0.96	11	1	12	送工厂		
25	GL03-46	GL03	615	905	18.5	18.5	33.5	293.5	293.5	578	578	0.33	37	1	50	送工厂		
26	GL03-47	GL03	1656	905	18.5	18.5	33.5	28.5	28.5	1619	843	1.36	37	1	50	送工厂		
27	GL03-48	GL03	1326	905	18.5	18.5	33.5	28.5	28.5	1289	843	1.09	37	1	50	送工厂		
28	GL03-49	GL03	1780	905	18.5	18.5	33.5	28.5	28.5	1743	843	1.47	37	1	38	送工厂		
29	GL03-50	GL03	1780	905	18.5	18.5	298.5	293.5	293.5	1743	313	0.55	37	1	12	送工厂		
30	GL03-51	GL03	1727.5	905	18.5	18.5	33.5	28.5	28.5	1690.5	843	1.43	37	1	38	送工厂		
31	GL03-52	GL03	1727.5	905	18.5	18.5	298.5	293.5	293.5	1690.5	313	0.53	11	1	12	送工厂		
32	GL03-53	GL03	750	905	18.5	18.5	33.5	28.5	28.5	713	843	0.60	74	2	100	送工厂		
33	GL03-89	GL03	1362.5	582.5	18.5	18.5	33.5	28.5	28.5	1325.5	520.5	0.69	22	3	6	送工厂		
34	GL03-90	GL03	681	582.5	18.5	18.5	33.5	28.5	28.5	644	520.5	0.34	3	3	6	送工厂		
35	GL03-91	GL03	1309	582.5	18.5	18.5	33.5	28.5	28.5	1272	520.5	0.66	2/3	1	2	送工厂		

J858康城11期单元幕墙玻璃分层统计表 (T2)

工程: J858康城11期 (T2, 9F~65F)

日期: 14-Jun-22

序号	玻璃编号	玻璃类型	中线尺寸				玻璃尺寸				单面积 (m2)	分层数量				备注	
			W (mm)	H (mm)	左-	右-	上-	下-	W (mm)	H (mm)		11F	40F	17F (21, 26, 30, 35, 39, 43, 48, 52, 57, 61F相同, 共11层)	总数		
36	GL03-93	GL03	1245	x	582.5	18.5	18.5	33.5	28.5	1208	x	520.5	1	1		2	送工厂
37	GL03-95	GL03	700	x	582.5	18.5	18.5	33.5	28.5	663	x	520.5	4	4		8	送工厂
38	GL03-97	GL03	1724	x	582.5	18.5	18.5	33.5	28.5	1687	x	520.5	1	1		2	送工厂
39	GL03-98	GL03	1656	x	582.5	18.5	18.5	33.5	28.5	1619	x	520.5	1	1		2	送工厂
40	GL03-99	GL03	750	x	582.5	18.5	18.5	33.5	28.5	713	x	520.5	2	2		4	送工厂
41	GL03-101	GL03	1007	x	582.5	18.5	18.5	28.5	33.5	970	x	520.5	3	3		6	送工厂
42	GL03-102	GL03	1023	x	582.5	18.5	18.5	28.5	33.5	986	x	520.5	3	3		6	送工厂
43	GL03-103	GL03	1012	x	582.5	18.5	18.5	28.5	33.5	975	x	520.5	24	24		48	送工厂
44	GL03-104	GL03	985	x	582.5	18.5	18.5	28.5	33.5	948	x	520.5	6	6		12	送工厂
45	GL03-106	GL03	1362.5	x	365	18.5	18.5	28.5	28.5	1325.5	x	308	3	3		6	送工厂
46	GL03-107	GL03	681	x	365	18.5	18.5	28.5	28.5	644	x	308	3	3		6	送工厂
47	GL03-108	GL03	1309	x	365	18.5	18.5	28.5	28.5	1272	x	308	1	1		2	送工厂
48	GL03-110	GL03	1245	x	365	18.5	18.5	28.5	28.5	1208	x	308	1	1		2	送工厂
49	GL03-111	GL03	700	x	365	18.5	18.5	28.5	28.5	663	x	308	4	4		8	送工厂
50	GL03-115	GL03	1724	x	365	18.5	18.5	28.5	28.5	1687	x	308	1	1		2	送工厂
51	GL03-116	GL03	1656	x	365	18.5	18.5	28.5	28.5	1619	x	308	1	1		2	送工厂
52	GL03-117	GL03	750	x	365	18.5	18.5	28.5	28.5	713	x	308	2	2		4	送工厂

1	GL04-02	GL04	700	x	145	60	60	0	0	580	x	145	333		99	432	送工厂
2	GL04-03	GL04	681	x	145	60	60	0	0	561	x	145	518		154	672	送工厂
3	GL04-04	GL04	622.5	x	145	60	60	0	0	502.5	x	145	37		11	48	送工厂
4	GL04-05	GL04	765	x	145	231	60	0	0	474	x	145	111		33	144	送工厂
5	GL04-07	GL04	615	x	145	60	60	0	0	495	x	145	37		11	48	送工厂
													5476	143	143	1628	
													总数			0	7390

注:

1	GL01	10mm THK. HEAT STRENGTHEN GLASS (OUTSIDE) W/ LOW-E COATING ON SURFACE #2 + 12 mm AIR SPACE + 12mm THK. CLEAR TEMPERED GLASS(INSIDE) IGU															
2	GL02	10mm THK. HEAT STRENGTHEN GLASS (OUTSIDE) W/ LOW-E COATING ON SURFACE #2 + 12 mm AIR SPACE + 10mm THK. CLEAR TEMPERED GLASS(INSIDE) IGU															
3	GL03	12mm THK. HEAT STRENGTHEN GLASS															
4	GL04	12mm THK. CLEAR TEMPERED GLASS															

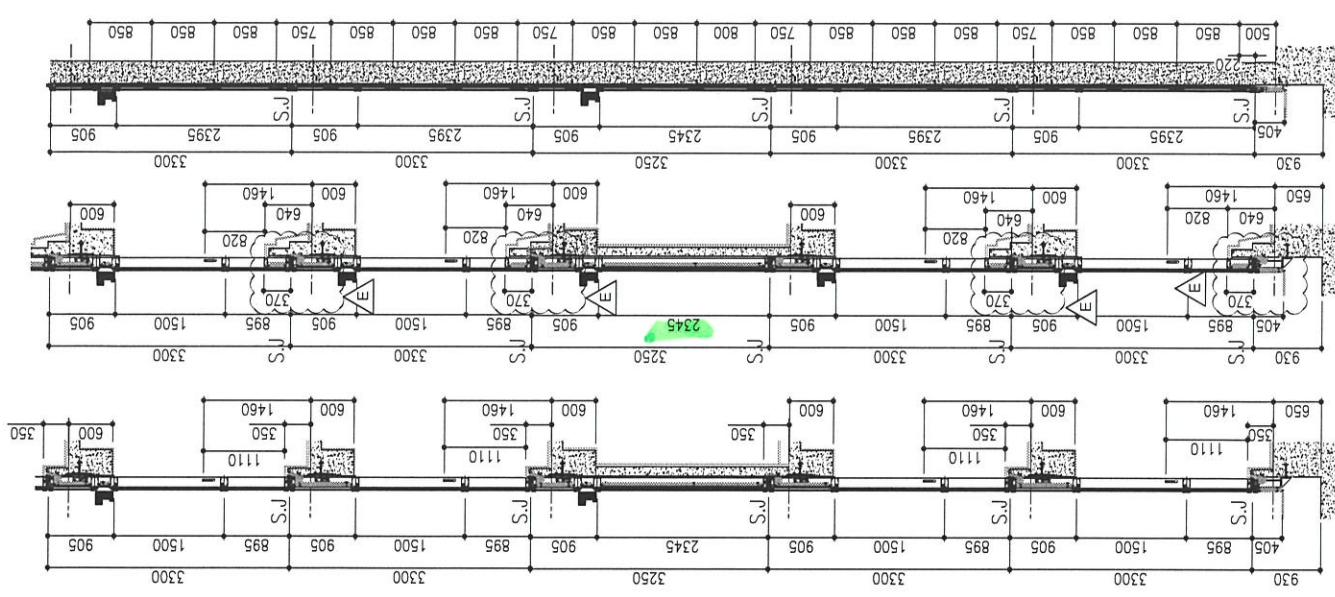
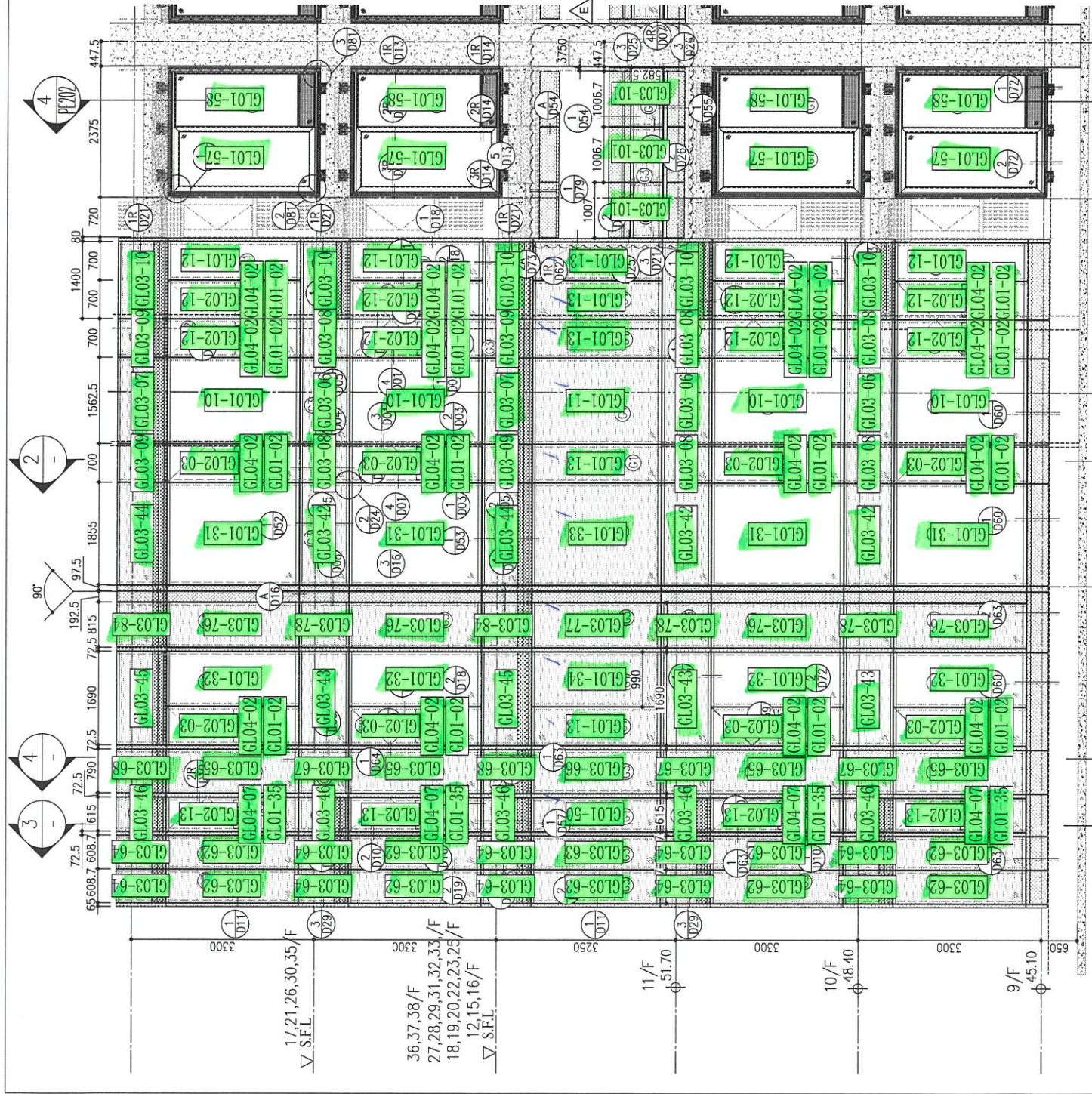

2 SECTION — 3 SECTION — 4 SECTION

R/F	+217.00	67/F	+213.50	52/F	+170.40	26/F	+91.25
66/F <td>+210.00</td> <td>51/F <td>+167.10</td> <td>25/F <td>+87.95</td> <td>38/F <td>+84.65</td> </td></td></td>	+210.00	51/F <td>+167.10</td> <td>25/F <td>+87.95</td> <td>38/F <td>+84.65</td> </td></td>	+167.10	25/F <td>+87.95</td> <td>38/F <td>+84.65</td> </td>	+87.95	38/F <td>+84.65</td>	+84.65
65/F <td>+206.70</td> <td>50/F <td>+163.80</td> <td>23/F <td>+84.65</td> <td>37/F <td>+81.35</td> </td></td></td>	+206.70	50/F <td>+163.80</td> <td>23/F <td>+84.65</td> <td>37/F <td>+81.35</td> </td></td>	+163.80	23/F <td>+84.65</td> <td>37/F <td>+81.35</td> </td>	+84.65	37/F <td>+81.35</td>	+81.35
64/F <td>+203.40</td> <td>49/F <td>+160.50</td> <td>22/F <td>+81.35</td> <td>36/F <td>+78.05</td> </td></td></td>	+203.40	49/F <td>+160.50</td> <td>22/F <td>+81.35</td> <td>36/F <td>+78.05</td> </td></td>	+160.50	22/F <td>+81.35</td> <td>36/F <td>+78.05</td> </td>	+81.35	36/F <td>+78.05</td>	+78.05
63/F <td>+196.80</td> <td>48/F <td>+157.20</td> <td>21/F <td>+78.05</td> <td>35/F <td>+74.75</td> </td></td></td>	+196.80	48/F <td>+157.20</td> <td>21/F <td>+78.05</td> <td>35/F <td>+74.75</td> </td></td>	+157.20	21/F <td>+78.05</td> <td>35/F <td>+74.75</td> </td>	+78.05	35/F <td>+74.75</td>	+74.75
62/F <td>+193.50</td> <td>47/F <td>+153.90</td> <td>20/F <td>+74.75</td> <td>33/F <td>+71.45</td> </td></td></td>	+193.50	47/F <td>+153.90</td> <td>20/F <td>+74.75</td> <td>33/F <td>+71.45</td> </td></td>	+153.90	20/F <td>+74.75</td> <td>33/F <td>+71.45</td> </td>	+74.75	33/F <td>+71.45</td>	+71.45
61/F <td>+190.20</td> <td>46/F <td>+150.60</td> <td>19/F <td>+71.45</td> <td>32/F <td>+68.15</td> </td></td></td>	+190.20	46/F <td>+150.60</td> <td>19/F <td>+71.45</td> <td>32/F <td>+68.15</td> </td></td>	+150.60	19/F <td>+71.45</td> <td>32/F <td>+68.15</td> </td>	+71.45	32/F <td>+68.15</td>	+68.15
60/F <td>+186.90</td> <td>45/F <td>+147.30</td> <td>18/F <td>+68.15</td> <td>31/F <td>+64.85</td> </td></td></td>	+186.90	45/F <td>+147.30</td> <td>18/F <td>+68.15</td> <td>31/F <td>+64.85</td> </td></td>	+147.30	18/F <td>+68.15</td> <td>31/F <td>+64.85</td> </td>	+68.15	31/F <td>+64.85</td>	+64.85
59/F <td>+183.60</td> <td>44/F <td>+144.00</td> <td>17/F <td>+64.85</td> <td>30/F <td>+61.55</td> </td></td></td>	+183.60	44/F <td>+144.00</td> <td>17/F <td>+64.85</td> <td>30/F <td>+61.55</td> </td></td>	+144.00	17/F <td>+64.85</td> <td>30/F <td>+61.55</td> </td>	+64.85	30/F <td>+61.55</td>	+61.55
58/F <td>+180.30</td> <td>43/F <td>+140.70</td> <td>16/F <td>+61.55</td> <td>29/F <td>+58.25</td> </td></td></td>	+180.30	43/F <td>+140.70</td> <td>16/F <td>+61.55</td> <td>29/F <td>+58.25</td> </td></td>	+140.70	16/F <td>+61.55</td> <td>29/F <td>+58.25</td> </td>	+61.55	29/F <td>+58.25</td>	+58.25
57/F <td>+177.00</td> <td>42/F <td>+137.40</td> <td>15/F <td>+58.25</td> <td>28/F <td>+54.95</td> </td></td></td>	+177.00	42/F <td>+137.40</td> <td>15/F <td>+58.25</td> <td>28/F <td>+54.95</td> </td></td>	+137.40	15/F <td>+58.25</td> <td>28/F <td>+54.95</td> </td>	+58.25	28/F <td>+54.95</td>	+54.95
		41/F <td>+134.15</td> <td>12/F <td>+54.95</td> <td>27/F <td></td> </td></td>	+134.15	12/F <td>+54.95</td> <td>27/F <td></td> </td>	+54.95	27/F <td></td>	

LEGEND:

- 10mm THK. HEAT STRENGTHENED GLASS (OUTSIDE) + 12mm AIR SPACE + 12mm THK. TEMPERED GLASS
- 10mm THK. HEAT STRENGTHENED GLASS (OUTSIDE) + 12mm AIR SPACE + 10mm THK. TEMPERED GLASS
- 12mm THK. HEAT STRENGTHENED GLASS (INTERNAL PROTECTIVE BARRIER)
- 10mm BLUING HEAT STRENGTHENED GLASS
- 10mm CLEAR TEMPERED GLASS
- 8mm THK. CLEAR HEAT-STRENGTHENED GLASS + 3mm PVB + 8mm THK. CLEAR HEAT-STRENGTHENED GLASS
- 3 mm THK. ALUM. CLADDING
- 3 mm THK. ALUM. BACKPAN
- STACK JOINT

1 PART ELEVATION FOR CURTAIN WALL

T2-10 T2-11 T2-12 T2-13 T2-14 T2-15 T2-16 T2-17 T2-18 T2-19 T2-20

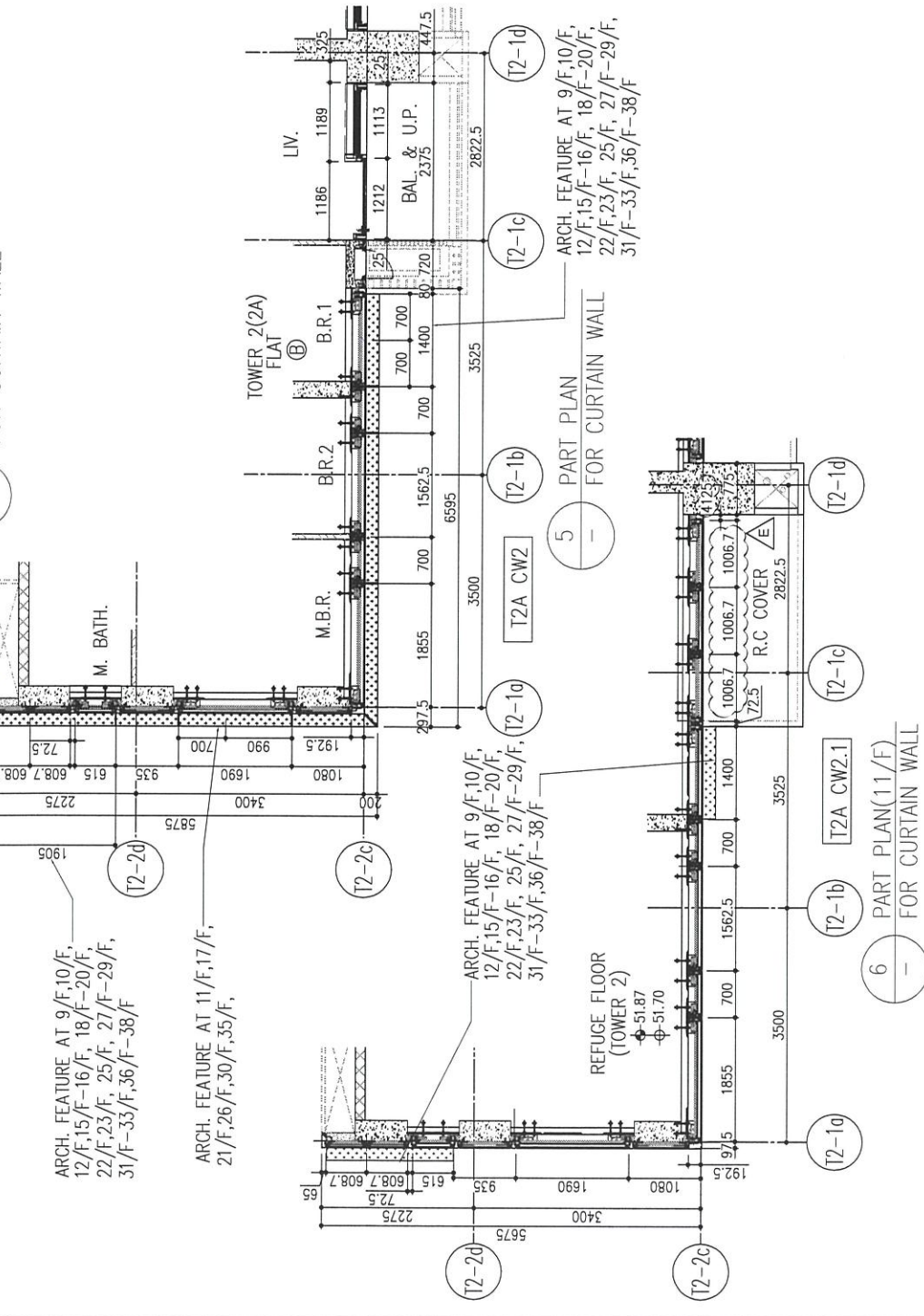

B.D. REF :

CLIENT : 信和置業有限公司 Sino Land Company Limited

ARCHITECT : Ronald Lu & Partners Architects, Planners, Interior Designers Ronald Lu & Partners (HK) Ltd. 呂元祥建築師事務所(香港)有限公司

MAIN CONTRACTOR : Gammon

STRUCTURAL ENGINEER : AECOM

FAÇADE CONSULTANT : AECOM

NOTE :

- ALL DIMENSIONS ARE IN mm.
- ALL ELEVATIONS ARE VIEWED FROM OUTSIDE.
- ALL DIMENSIONS TO BE VERIFIED ON SITE BEFORE FABRICATION.

LEGEND :

- X1 --- DETAIL MARK NO.
- X001 --- REFER SHEET NO.
- 1. F.F.L. --- FINISHED FLOOR LEVEL
- 2. S.F.L. --- STRUCTURAL FLOOR LEVEL
- 3. R --- REVERSED DETAIL

NO.	DATE	REVISION	BY
E	26/05/22	REVISED AS PER COMMENTS	LS
D	06/04/22	REVISED AS PER COMMENTS	LS
C	22/01/22	REVISED AS PER COMMENTS	LS
B	20/12/21	REVISED AS PER COMMENTS	LS
A	03/12/21	REVISED AS PER COMMENTS	LS

JOB NO. : J-858

PROJECT : PROPOSED RESIDENTIAL DEVELOPMENT AT TKOTL 70RP, PHASE 11, LOHAS PARK TSEUNG KWAN O, N.T.

TITLE : TYPICAL FLOOR PARTIAL ELEVATION & SECTION, PLAN FOR CURTAIN WALL (TOWER 2)

DATE : 20-OCT-21 SCALE : 1:50(A1)

DRAWN BY : CHECKED BY :

美特鋁質有限公司 MIDI ALUMINIUM FABRICATOR LTD. Units 6-8, Sunray Industrial Centre, 1/F 610 Cha Kwo Ling Road, Kowloon Tel:23489211-4 Fax:(852)27727666

DWG NO. : J858-CW-PE201 REV. : E

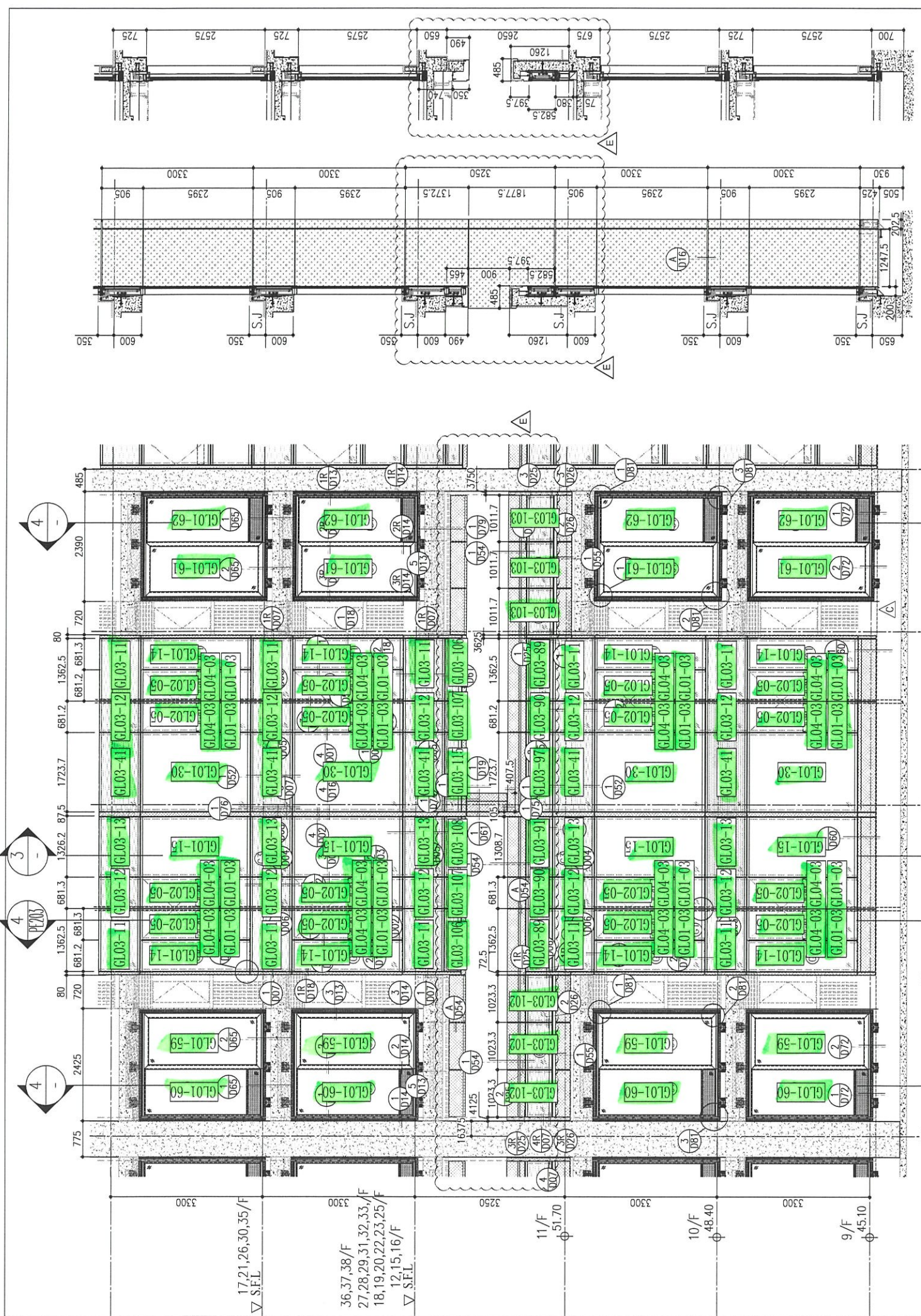

SECTION 3

26/F	+91.25	39/F	+130.85	52/F	+170.40	67/F	+213.50
25/F	+87.95	38/F	+127.55	51/F	+167.10	66/F	+210.00
23/F	+84.65	37/F	+124.25	50/F	+163.80	65/F	+206.70
22/F	+81.35	36/F	+120.95	49/F	+160.50	63/F	+203.40
21/F	+78.05	35/F	+117.65	48/F	+157.20	62/F	+200.10
20/F	+74.75	33/F	+114.35	47/F	+153.90	60/F	+196.80
19/F	+71.45	32/F	+111.05	46/F	+150.60	59/F	+193.50
18/F	+68.15	31/F	+107.75	45/F	+147.30	58/F	+190.20
17/F	+64.85	30/F	+104.45	43/F	+144.00	57/F	+186.90
16/F	+61.55	29/F	+101.15	42/F	+140.70	56/F	+183.60
15/F	+58.25	28/F	+97.85	41/F	+137.40	55/F	+180.30
12/F	+54.95	27/F	+94.55	40/F	+134.15	53/F	+177.00

SECTION 4

LEGEND:

- 10mm THK. HEAT STRENGTHENED GLASS (OUTSIDE) + 12mm AIR SPACE + 12mm THK. TEMPERED GLASS
- 10mm THK. HEAT STRENGTHENED GLASS (OUTSIDE) + 12mm AIR SPACE + 10mm THK. TEMPERED GLASS
- 12mm THK. HEAT STRENGTHENED GLASS (INTERNAL PROTECTIVE BARRIER)
- 10mm BLUETINTED HEAT STRENGTHENED GLASS
- 10mm CLEAR TEMPERED GLASS
- 8mm THK. CLEAR HEAT-STRENGTHENED GLASS + 2mm PVB + 8mm THK. CLEAR HEAT-STRENGTHENED GLASS
- 3 mm THK. ALUM. CLADDING
- 3 mm THK. ALUM. BACKPAN
- STACK JOINT

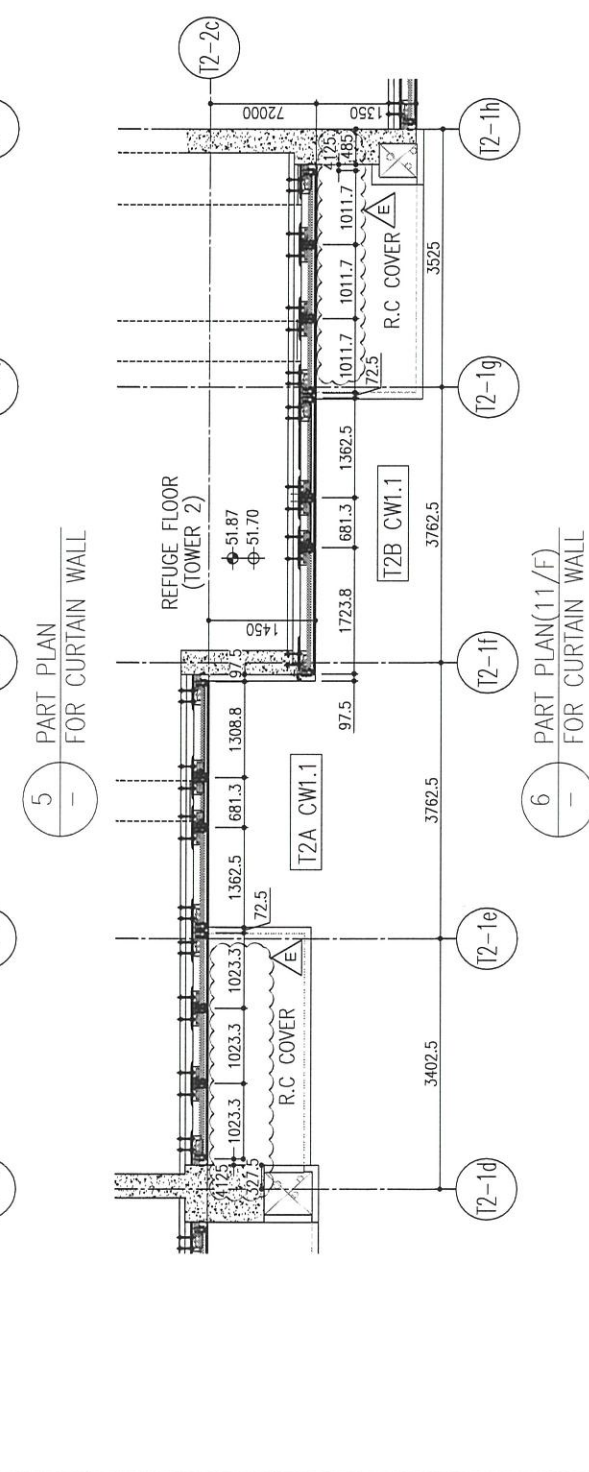
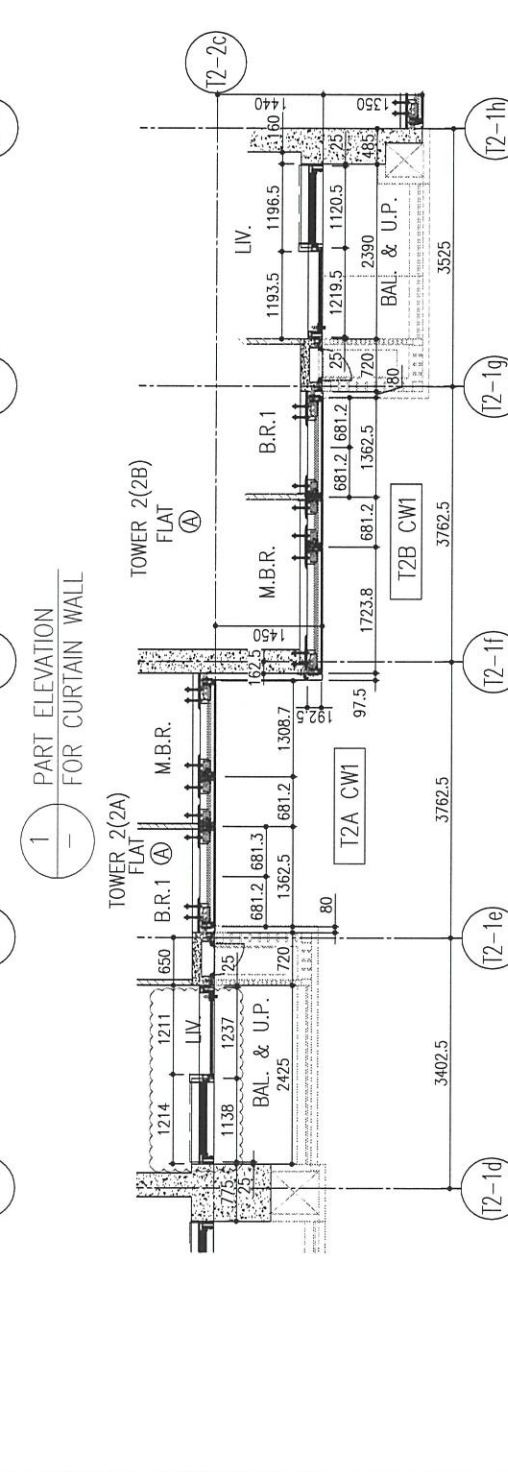

B.D. REF :

CLIENT : 信和置業有限公司 Sino Land Company Limited

ARCHITECT : ronald lu & partners Architects, Planners, Interior Designers Ronald Lu & Partners (HK) Ltd. 呂元祥建築師事務所(香港)有限公司

MAIN CONTRACTOR : Gammon

STRUCTURAL ENGINEER : AECOM

FAÇADE CONSULTANT: AECOM

NOTE :

- ALL DIMENSIONS ARE IN MM.
- ALL ELEVATIONS ARE VIEWED FROM OUTSIDE.
- ALL DIMENSIONS TO BE VERIFIED ON SITE BEFORE FABRICATION.

LEGEND :

- X1 --- DETAIL MARK NO.
- X001 --- REFER SHEET NO.
- 1. F.F.L. --- FINISHED FLOOR LEVEL
- 2. S.F.L. --- STRUCTURAL FLOOR LEVEL
- ⊖ --- REVERSED DETAIL

E	26/05/22	REVISED AS PER COMMENTS	LS
D	06/04/22	REVISED AS PER COMMENTS	LS
C	22/01/22	REVISED AS PER COMMENTS	LS
B	20/12/21	REVISED AS PER COMMENTS	LS
A	03/12/21	REVISED AS PER COMMENTS	LS
NO.	DATE	REVISED	BY

JOB NO. : J-858

PROJECT : PROPOSED RESIDENTIAL DEVELOPMENT AT TKOTL 70RP, PHASE 11, LOHAS PARK TSEUNG KWAN O, N.T.

TITLE : TYPICAL FLOOR PARTIAL ELEVATION & SECTION, PLAN FOR CURTAIN WALL (TOWER 2)

DATE : 20-OCT-21 SCALE : 1:50(A1)

DRAWN BY : CHECKED BY :

美特鋁質有限公司 MIDI ALUMINIUM FABRICATOR LTD. Units 6-8, Sunray Industrial Centre, 1/F 610 Cha Kwo Ling Road, Kowloon Tel:23489211-4 Fax:(852)2727666

DWC NO. : J858-CW-PE202 REV. : E

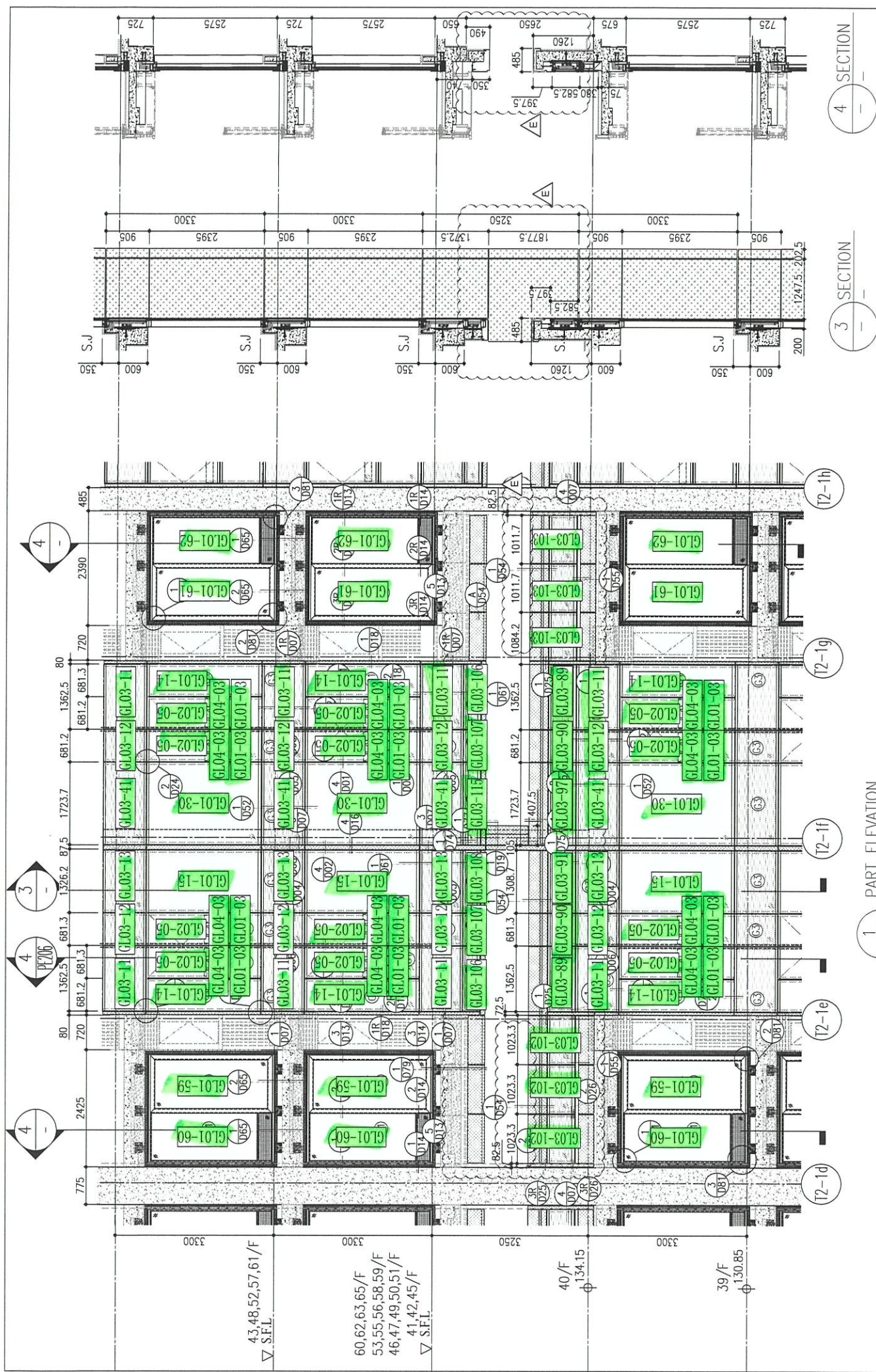

1 PART ELEVATION FOR CURTAIN WALL

3 SECTION

4 SECTION

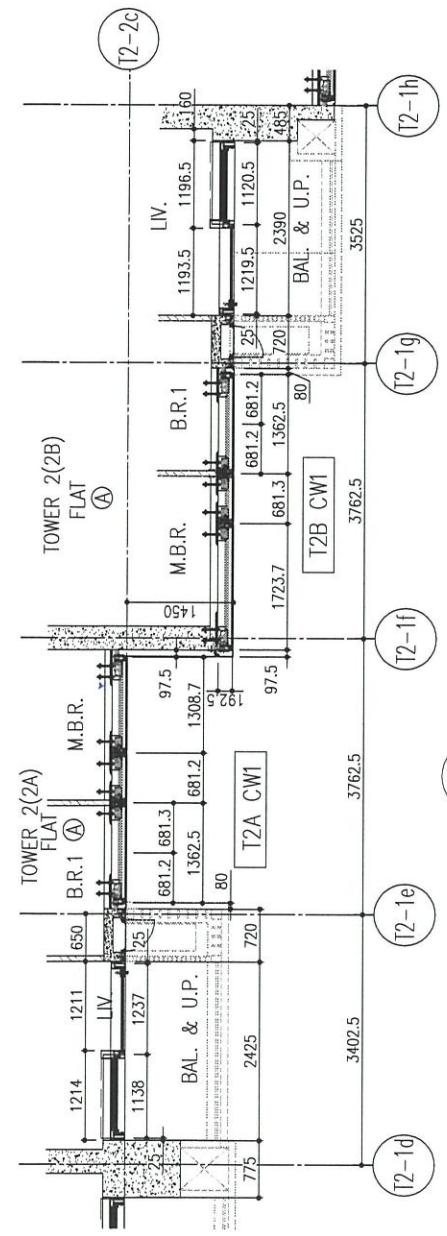

5 PART PLAN(39/F) FOR CURTAIN WALL

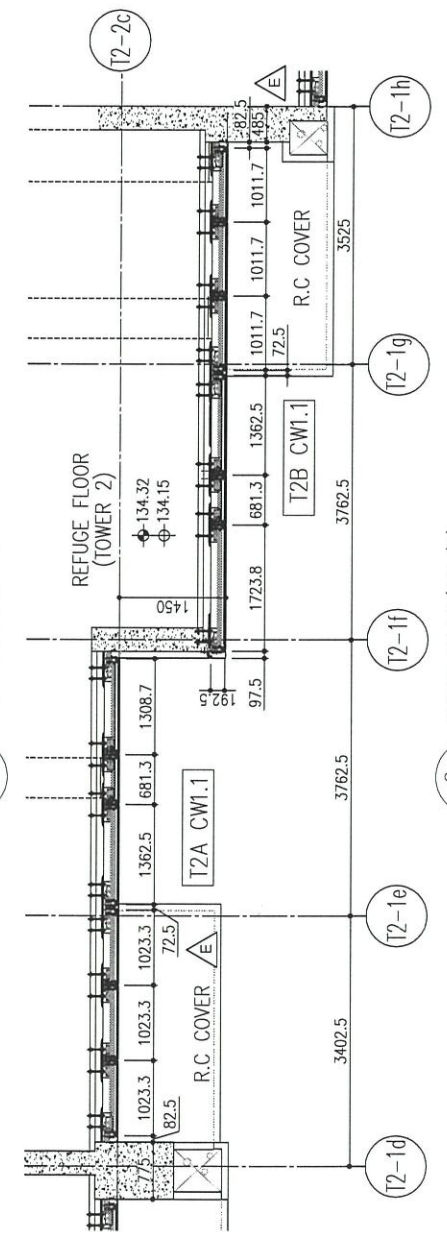

6 PART PLAN(40/F) FOR CURTAIN WALL

R/F	+217.00	67/F	+213.50	66/F	+210.00	65/F	+206.70	63/F	+203.40	62/F	+200.10	61/F	+196.80	60/F	+193.50	59/F	+190.20	58/F	+186.90	57/F	+183.60	56/F	+180.30	55/F	+177.00	53/F	+173.70
26/F	+91.25	39/F	+130.85	52/F	+170.40	51/F	+167.10	50/F	+163.80	49/F	+160.50	48/F	+157.20	47/F	+153.90	46/F	+150.60	45/F	+147.30	43/F	+144.00	42/F	+140.70	41/F	+137.40	40/F	+134.15
25/F	+87.95	38/F	+127.55	51/F	+167.10	50/F	+163.80	49/F	+160.50	48/F	+157.20	47/F	+153.90	46/F	+150.60	45/F	+147.30	44/F	+144.00	43/F	+140.70	42/F	+137.40	41/F	+134.15	40/F	+130.85
23/F	+84.65	37/F	+124.25	50/F	+163.80	49/F	+160.50	48/F	+157.20	47/F	+153.90	46/F	+150.60	45/F	+147.30	44/F	+144.00	43/F	+140.70	42/F	+137.40	41/F	+134.15	40/F	+130.85	39/F	+127.55
22/F	+81.35	36/F	+120.95	49/F	+160.50	48/F	+157.20	47/F	+153.90	46/F	+150.60	45/F	+147.30	44/F	+144.00	43/F	+140.70	42/F	+137.40	41/F	+134.15	40/F	+130.85	39/F	+127.55	38/F	+124.25
21/F	+78.05	35/F	+117.65	48/F	+157.20	47/F	+153.90	46/F	+150.60	45/F	+147.30	44/F	+144.00	43/F	+140.70	42/F	+137.40	41/F	+134.15	40/F	+130.85	39/F	+127.55	38/F	+124.25	37/F	+120.95
20/F	+74.75	33/F	+114.35	47/F	+153.90	46/F	+150.60	45/F	+147.30	44/F	+144.00	43/F	+140.70	42/F	+137.40	41/F	+134.15	40/F	+130.85	39/F	+127.55	38/F	+124.25	37/F	+120.95	36/F	+117.65
19/F	+71.45	32/F	+111.05	46/F	+150.60	45/F	+147.30	44/F	+144.00	43/F	+140.70	42/F	+137.40	41/F	+134.15	40/F	+130.85	39/F	+127.55	38/F	+124.25	37/F	+120.95	36/F	+117.65	35/F	+114.35
18/F	+68.15	31/F	107.75	45/F	+147.30	44/F	+144.00	43/F	+140.70	42/F	+137.40	41/F	+134.15	40/F	+130.85	39/F	+127.55	38/F	+124.25	37/F	+120.95	36/F	+117.65	35/F	+114.35	34/F	+111.05
17/F	+64.85	30/F	+104.45	44/F	+144.00	43/F	+140.70	42/F	+137.40	41/F	+134.15	40/F	+130.85	39/F	+127.55	38/F	+124.25	37/F	+120.95	36/F	+117.65	35/F	+114.35	34/F	+111.05	33/F	+107.75
16/F	+61.55	29/F	+101.15	42/F	+140.70	41/F	+137.40	40/F	+134.15	39/F	+127.55	38/F	+124.25	37/F	+120.95	36/F	+117.65	35/F	+114.35	34/F	+111.05	33/F	+107.75	32/F	+104.45	31/F	+101.15
15/F	+58.25	28/F	+97.85	41/F	+137.40	40/F	+134.15	39/F	+127.55	38/F	+124.25	37/F	+120.95	36/F	+117.65	35/F	+114.35	34/F	+111.05	33/F	+107.75	32/F	+104.45	31/F	+101.15	30/F	+97.85
12/F	+54.95	27/F	+94.55	40/F	+134.15	39/F	+127.55	38/F	+124.25	37/F	+120.95	36/F	+117.65	35/F	+114.35	34/F	+111.05	33/F	+107.75	32/F	+104.45	31/F	+101.15	30/F	+97.85	29/F	+94.55

LEGEND:

- (G1) 10mm THK. HEAT STRENGTHENED GLASS (OUTSIDE) + 12mm AIR SPACE + 12mm THK. TEMPERED GLASS
- (G2) 10mm THK. HEAT STRENGTHENED GLASS (OUTSIDE) + 12mm AIR SPACE + 10mm THK. TEMPERED GLASS
- (G3) 12mm THK. HEAT STRENGTHENED GLASS
- (G4) 12mm THK. CLEAR TEMPERED GLASS (INTERNAL PROTECTIVE BARRIER)
- (G5) 10mm BLUETINTED HEAT STRENGTHENED GLASS
- (G6) 10mm CLEAR TEMPERED GLASS
- (G7) 8mm THK. CLEAR HEAT-STRENGTHENED GLASS + 2mm PVB + 8mm THK. CLEAR HEAT-STRENGTHENED GLASS
- (G8) 3 mm THK. ALUM. CLADDING
- (S.J.) 3 mm THK. ALUM. BACKPAN
- (S.J.) - STACK JOINT

B.D. REF :

CLIENT : 信和置業有限公司 Sino Land Company Limited

ARCHITECT : ronald lu & partners Architects Planners Interior Designers Ronald Lu & Partners (HK) Ltd. 呂元祥建築師事務所(香港)有限公司

MAIN CONTRACTOR : Gammon

STRUCTURAL ENGINEER : AECOM

FAÇADE CONSULTANT : AECOM

NOTE :

- ALL DIMENSIONS ARE IN mm.
- ALL ELEVATIONS ARE VIEWED FROM OUTSIDE.
- ALL DIMENSIONS TO BE VERIFIED ON SITE BEFORE FABRICATION.

LEGEND :

- (X1) - DETAIL MARK NO.
- (X001) - REFER SHEET NO.
- 1. F.F.L. --- FINISHED FLOOR LEVEL
- 2. S.F.L. --- STRUCTURAL FLOOR LEVEL
- 3. (R) --- REVERSED DETAIL

NO.	DATE	REVISED	BY
E	26/05/22	REVISED AS PER COMMENTS	LS
D	06/04/22	REVISED AS PER COMMENTS	LS
C	22/01/22	REVISED AS PER COMMENTS	LS
B	20/12/21	REVISED AS PER COMMENTS	LS
A	03/12/21	REVISED AS PER COMMENTS	LS

JOB NO. : J-858

PROJECT : PROPOSED RESIDENTIAL DEVELOPMENT AT TKOTL 70RP, PHASE 11, LOHAS PARK TSEUNG KWAN O, N.T.

TITLE : TYPICAL FLOOR PARTIAL ELEVATION & SECTION, PLAN FOR CURTAIN WALL (TOWER 2)

DATE : 20-OCT-21 SCALE : 1:50(A1)

DRAWN BY : CHECKED BY :

美特鋁質有限公司 MIDI ALUMINIUM FABRICATOR LTD. Units 6-8, Sunray Industrial Centre, 1/F 610 Cha Kwo Ling Road, Kowloon Tel:23489211-4 Fax:(852)27727666

DWC NO. : J858-CW-PE205 REV. : E



1 PART ELEVATION FOR CURTAIN WALL
 2 SECTION
 3 SECTION
 4 SECTION
 5 PART PLAN FOR CURTAIN WALL
 6 PART PLAN FOR CURTAIN WALL

R/F	+217.00	+213.50	+210.00	+206.50	+203.00	+200.10	+196.80	+193.50	+190.20	+186.90	+183.60	+180.30	+177.00	+173.70
26/F	+91.25	39/F	+130.85	52/F	+170.40	66/F	+210.00							
25/F	+87.95	38/F	+127.55	51/F	+167.10	65/F	+206.70							
23/F	+84.65	37/F	+124.25	50/F	+163.80	63/F	+203.40							
22/F	+81.35	36/F	+120.95	49/F	+160.50	62/F	+200.10							
21/F	+78.05	35/F	+117.65	48/F	+157.20	61/F	+196.80							
20/F	+74.75	33/F	+114.35	47/F	+153.90	60/F	+193.50							
19/F	+71.45	32/F	+111.05	46/F	+150.60	59/F	+190.20							
18/F	+68.15	31/F	107.75	45/F	+147.30	58/F	+186.90							
17/F	+64.85	30/F	+104.45	43/F	+144.00	57/F	+183.60							
16/F	+61.55	29/F	+101.15	42/F	+140.70	56/F	+180.30							
15/F	+58.25	28/F	+97.85	41/F	+137.40	55/F	+177.00							
12/F	+54.95	27/F	+94.55	40/F	+134.15	53/F	+173.70							

- LEGEND:
- 10mm THK. HEAT STRENGTHENED GLASS (OUTSIDE) + 12mm AIR SPACE + 12mm THK. TEMPERED GLASS
 - 10mm THK. HEAT STRENGTHENED GLASS (OUTSIDE) + 12mm AIR SPACE + 10mm THK. TEMPERED GLASS
 - 12mm THK. HEAT STRENGTHENED GLASS (INTERNAL PROTECTIVE BARRIER)
 - 10mm BLUETINTED HEAT STRENGTHENED GLASS
 - 10mm CLEAR TEMPERED GLASS
 - 8mm THK. CLEAR HEAT-STRENGTHENED GLASS + 2mm PVB + 8mm THK. CLEAR HEAT-STRENGTHENED GLASS
 - 3 mm THK. ALUM. CLADDING
 - 3 mm THK. ALUM. BACKPAN
 - S.J. - STACK JOINT

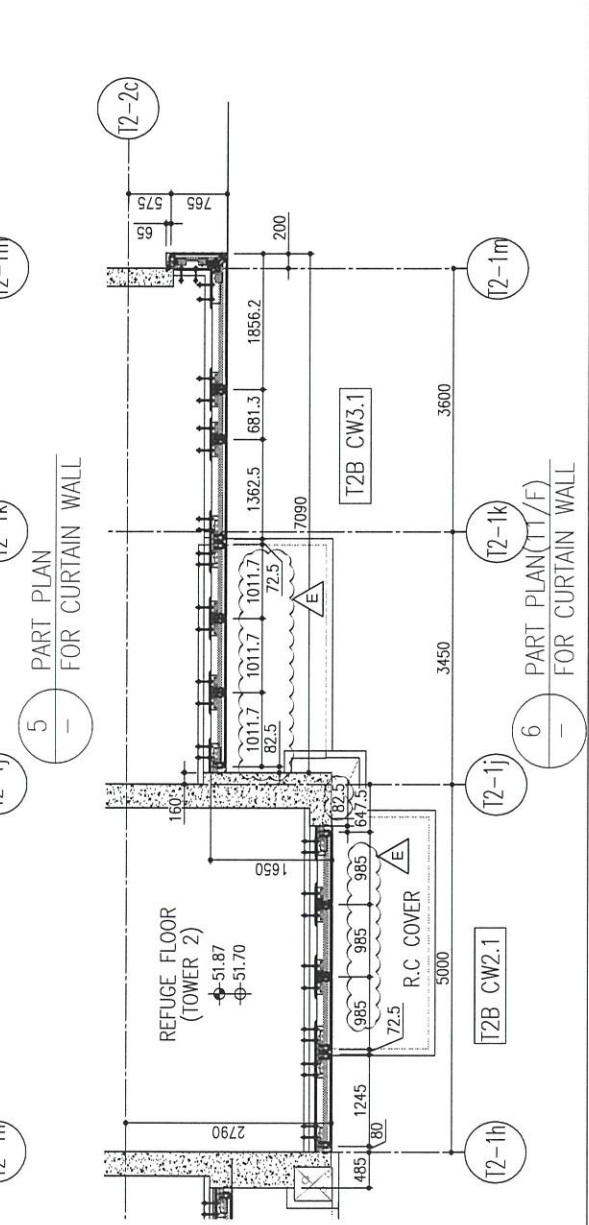
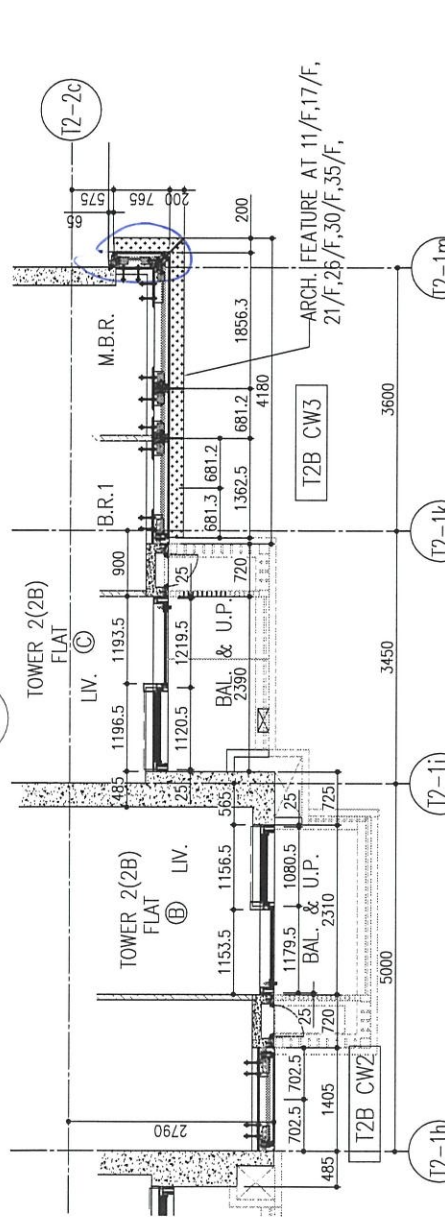

B.D. REF :

CLIENT :
 信和置業有限公司
 Sino Land Company Limited

ARCHITECT :
ronald lu & partners
 Architects Planners Interior Designers
Ronald Lu & Partners (HK) Ltd.
 呂元祥建築師事務所(香港)有限公司

MAIN CONTRACTOR :
Gammon

STRUCTURAL ENGINEER :
AECOM

FAÇADE CONSULTANT :
AECOM

NOTE :
 1. ALL DIMENSIONS ARE IN mm.
 2. ALL ELEVATIONS ARE VIEWED FROM OUTSIDE.
 3. ALL DIMENSIONS TO BE VERIFIED ON SITE BEFORE FABRICATION.

LEGEND :
 -- DETAIL MARK NO.
 -- REFER SHEET NO.
 1. F.F.L. -- FINISHED FLOOR LEVEL
 2. S.F.L. -- STRUCTURAL FLOOR LEVEL
 3. (R) -- REVERSED DETAIL

No.	DATE	REVISED	BY
E	26/05/22	REVISED AS PER COMMENTS	LS
D	06/04/22	REVISED AS PER COMMENTS	LS
C	22/01/22	REVISED AS PER COMMENTS	LS
B	20/12/21	REVISED AS PER COMMENTS	LS
A	03/12/21	REVISED AS PER COMMENTS	LS

JOB NO. : J-858

PROJECT :
 PROPOSED RESIDENTIAL DEVELOPMENT
 AT TKOTL 70RP, PHASE 11, LOHAS PARK
 TSEUNG KWAN O, N.T.

TITLE :
 TYPICAL FLOOR PARTIAL
 ELEVATION & SECTION, PLAN
 FOR CURTAIN WALL (TOWER 2)

DATE : 20-OCT-21 SCALE : 1:50(A1)

DRAWN BY : CHECKED BY :

美特鋁質有限公司
MIDI ALUMINUM FABRICATOR LTD.
 Units 6-8, Sunray Industrial Centre, 1/F
 610 Cha Kwo Ling Road, Kowloon
 Tel:23489211-4 Fax:(852)2727666

DWG NO. : J858-CW-PE203 REV. : E

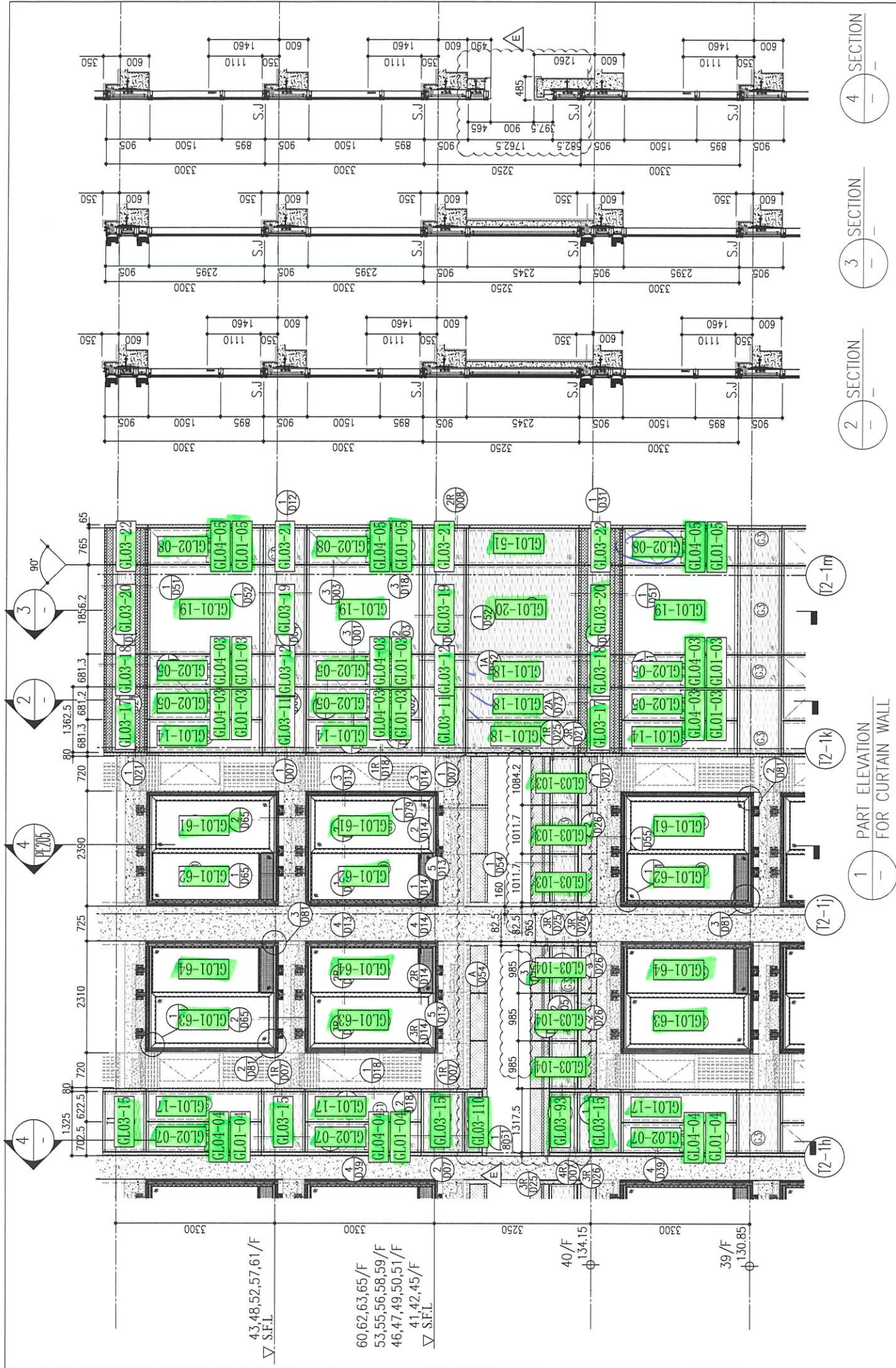

1 PART ELEVATION FOR CURTAIN WALL
 2 SECTION
 3 SECTION
 4 SECTION

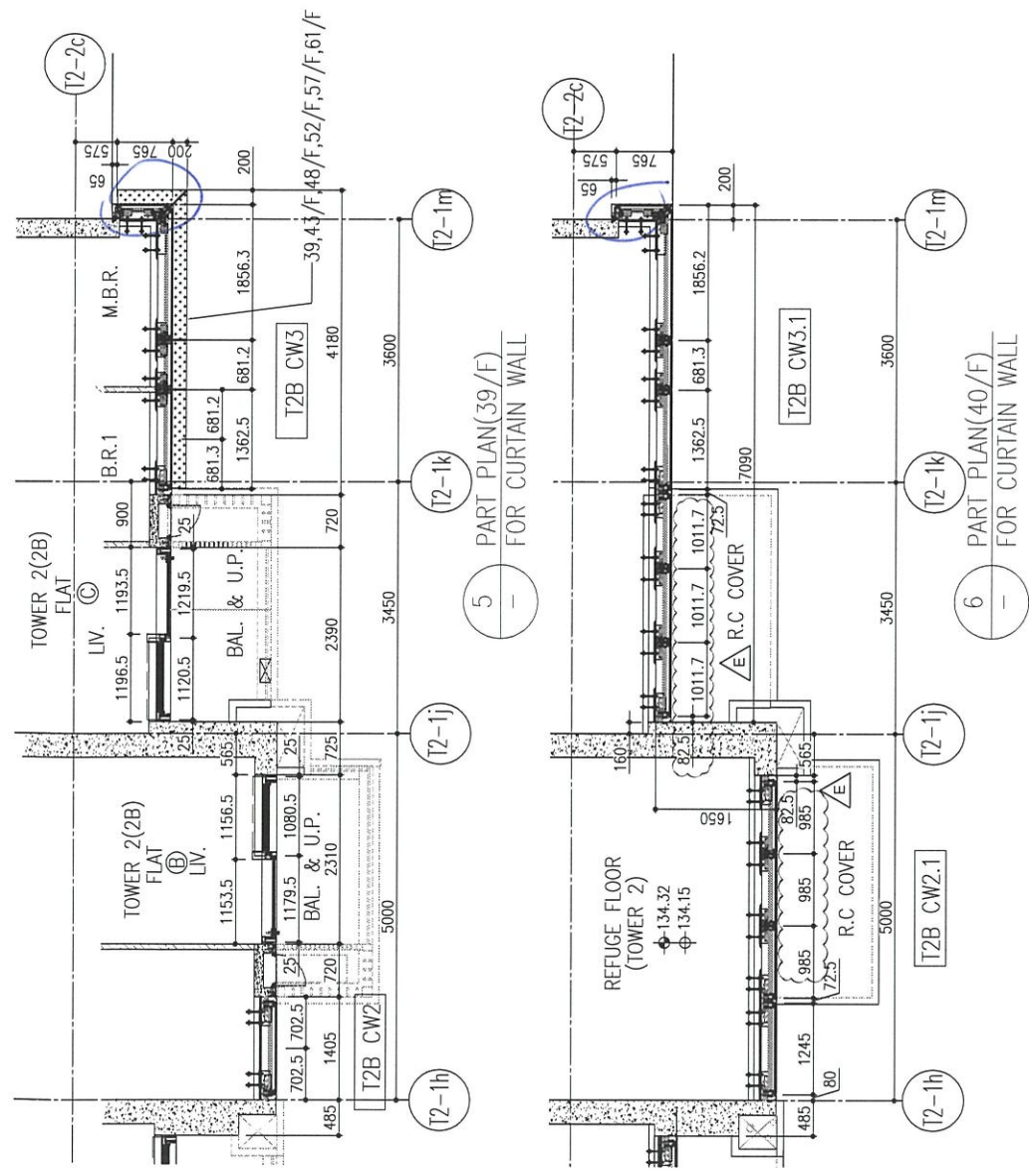

5 PART PLAN (39/F) FOR CURTAIN WALL
 6 PART PLAN (40/F) FOR CURTAIN WALL

R/F	+217.00	+213.50	+210.00	+206.70	+203.40	+200.10	+196.80	+193.50	+190.20	+186.90	+183.60	+180.30	+177.00	+173.70	
26/F	+91.25	+130.85	+170.40	52/F	+170.40	52/F	+170.40	52/F	+170.40	52/F	+170.40	52/F	+170.40	52/F	+170.40
25/F	+87.95	+127.55	+167.10	51/F	+167.10	51/F	+167.10	51/F	+167.10	51/F	+167.10	51/F	+167.10	51/F	+167.10
23/F	+84.65	+124.25	+163.80	50/F	+163.80	50/F	+163.80	50/F	+163.80	50/F	+163.80	50/F	+163.80	50/F	+163.80
22/F	+81.35	+120.95	+160.50	49/F	+160.50	49/F	+160.50	49/F	+160.50	49/F	+160.50	49/F	+160.50	49/F	+160.50
21/F	+78.05	+117.65	+157.20	48/F	+157.20	48/F	+157.20	48/F	+157.20	48/F	+157.20	48/F	+157.20	48/F	+157.20
20/F	+74.75	+114.35	+153.90	47/F	+153.90	47/F	+153.90	47/F	+153.90	47/F	+153.90	47/F	+153.90	47/F	+153.90
19/F	+71.45	+111.05	+150.60	46/F	+150.60	46/F	+150.60	46/F	+150.60	46/F	+150.60	46/F	+150.60	46/F	+150.60
18/F	+68.15	+107.75	+147.30	45/F	+147.30	45/F	+147.30	45/F	+147.30	45/F	+147.30	45/F	+147.30	45/F	+147.30
17/F	+64.85	+104.45	+144.00	43/F	+144.00	43/F	+144.00	43/F	+144.00	43/F	+144.00	43/F	+144.00	43/F	+144.00
16/F	+61.55	+101.15	+140.70	42/F	+140.70	42/F	+140.70	42/F	+140.70	42/F	+140.70	42/F	+140.70	42/F	+140.70
15/F	+58.25	+97.85	+137.40	41/F	+137.40	41/F	+137.40	41/F	+137.40	41/F	+137.40	41/F	+137.40	41/F	+137.40
12/F	+54.95	+94.55	+134.15	40/F	+134.15	40/F	+134.15	40/F	+134.15	40/F	+134.15	40/F	+134.15	40/F	+134.15

LEGEND:

- 10mm THK. HEAT STRENGTHENED GLASS (OUTSIDE) + 12mm AIR SPACE + 12mm THK. TEMPERED GLASS
- 10mm THK. HEAT STRENGTHENED GLASS (OUTSIDE) + 12mm AIR SPACE + 10mm THK. TEMPERED GLASS
- 12mm THK. HEAT STRENGTHENED GLASS
- 12mm THK. CLEAR TEMPERED GLASS (INTERNAL PROTECTIVE BARRIER)
- 10mm BLUETINTED HEAT STRENGTHENED GLASS
- 10mm CLEAR TEMPERED GLASS
- 8mm THK. CLEAR HEAT-STRENGTHENED GLASS + 2mm PVB + 8mm THK. CLEAR HEAT-STRENGTHENED GLASS
- 3 mm THK. ALUM. CLADDING
- 3 mm THK. ALUM. BACKPAN
- S.J. - STACK JOINT

B.D. REF :

CLIENT : 信和置業有限公司 Sino Land Company Limited

ARCHITECT : ronald lu & partners Architects, Planners, Interior Designers Ronald Lu & Partners (HK) Ltd. 呂元祥建築師事務所 (香港) 有限公司

MAIN CONTRACTOR : Gammon

STRUCTURAL ENGINEER : AECOM

FAÇADE CONSULTANT : AECOM

NOTE :

- ALL DIMENSIONS ARE IN mm.
- ALL ELEVATIONS ARE VIEWED FROM OUTSIDE.
- ALL DIMENSIONS TO BE VERIFIED ON SITE BEFORE FABRICATION.

LEGEND :

- X1 - DETAIL MARK NO.
- X001 - REFER SHEET NO.
- 1. F.F.L. --- FINISHED FLOOR LEVEL
- 2. S.F.L. --- STRUCTURAL FLOOR LEVEL
- 3. (R) --- REVERSED DETAIL

NO.	DATE	REVISED	BY
E	26/05/22	REVISED AS PER COMMENTS	LS
D	06/04/22	REVISED AS PER COMMENTS	LS
C	22/01/22	REVISED AS PER COMMENTS	LS
B	20/12/21	REVISED AS PER COMMENTS	LS
A	03/12/21	REVISED AS PER COMMENTS	LS

JOB NO. : J-858

PROJECT : PROPOSED RESIDENTIAL DEVELOPMENT AT TKOTL 70RP, PHASE 11, LOHAS PARK TSEUNG KWAN O, N.T.

TITLE : TYPICAL FLOOR PARTIAL ELEVATION & SECTION, PLAN FOR CURTAIN WALL (TOWER 2)

DATE : 20-OCT-21 SCALE : 1:50(A1)

DRAWN BY : CHECKED BY :

美特鋁質有限公司 MIDI ALUMINIUM FABRICATOR LTD. Units 6-8, Sunray Industrial Centre, 1/F 610 Cha Kwo Ling Road, Kowloon Tel:23489211-4 Fax:(852)27727666

DWC NO. : J858-CW-PE206 REV. : E

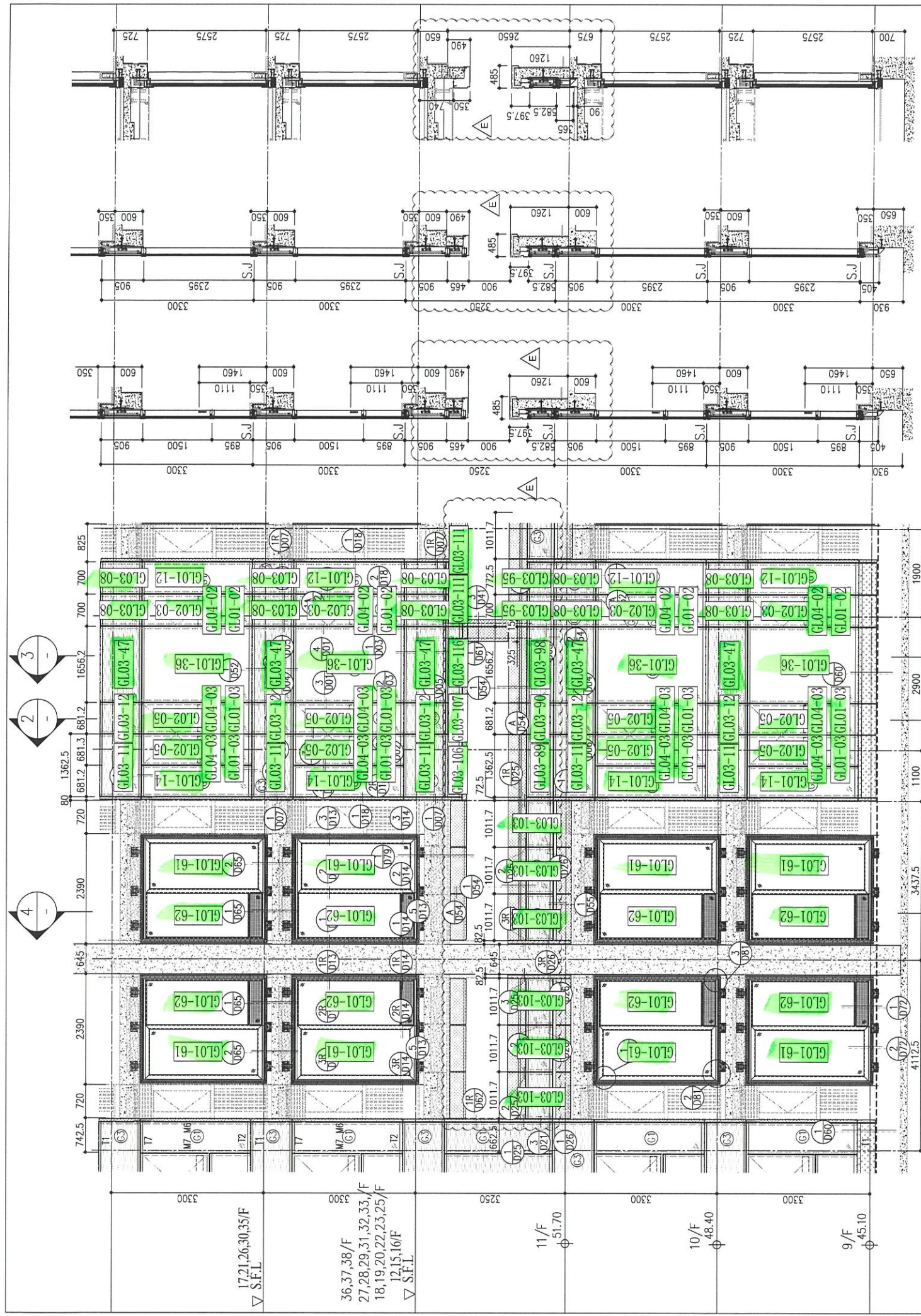

R/F	+217.00	+213.50	+210.00	+206.70	+203.40	+200.10	+196.80	+193.50	+190.20	+186.90	+183.60	+180.30	+177.00
26/F	+91.25	39/F	+170.40	52/F	+130.85	67/F	+171.00						
25/F	+87.95	38/F	+167.10	51/F	+127.55	66/F	+167.10						
23/F	+84.65	37/F	+124.25	50/F	+120.95	65/F	+163.80						
22/F	+81.35	36/F	+120.95	49/F	+117.65	64/F	+160.50						
21/F	+78.05	35/F	+117.65	48/F	+114.35	63/F	+157.20						
20/F	+74.75	33/F	+114.35	47/F	+111.05	62/F	+153.90						
19/F	+71.45	32/F	+111.05	46/F	+107.75	61/F	+150.60						
18/F	+68.15	31/F	+107.75	45/F	+104.45	60/F	+147.30						
17/F	+64.85	30/F	+104.45	44/F	+101.15	59/F	+144.00						
16/F	+61.55	29/F	+101.15	43/F	+97.85	58/F	+140.70						
15/F	+58.25	28/F	+97.85	42/F	+94.55	57/F	+137.40						
12/F	+54.95	27/F	+94.55	41/F	+91.25	56/F	+134.15						

LEGEND:

- (G1) 10mm THK. HEAT STRENGTHENED GLASS (OUTSIDE) + 12mm AIR SPACE + 12mm THK. TEMPERED GLASS
- (G2) 10mm THK. HEAT STRENGTHENED GLASS (OUTSIDE) + 12mm AIR SPACE + 10mm THK. TEMPERED GLASS
- (G3) 12mm THK. HEAT STRENGTHENED GLASS (INTERNAL PROTECTIVE BARRIER)
- (G4) 10mm BLU-PRINTED HEAT STRENGTHENED GLASS
- (G5) 10mm THK. CLEAR TEMPERED GLASS
- (G6) 8mm THK. CLEAR HEAT-STRENGTHENED GLASS + 2mm PVB + 8mm THK. CLEAR HEAT-STRENGTHENED GLASS
- (G7) 3 mm THK. ALUM. CLADDING
- (G8) 3 mm THK. ALUM. BACKPAN
- S.J. - STACK JOINT

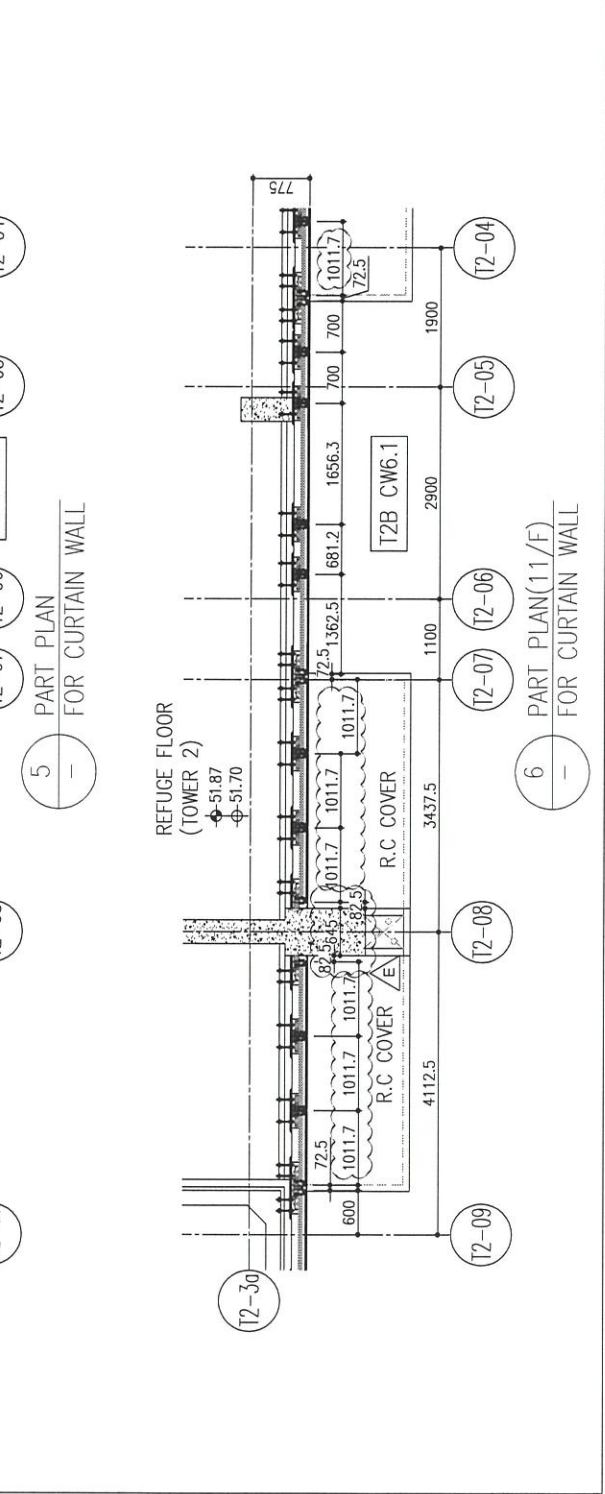
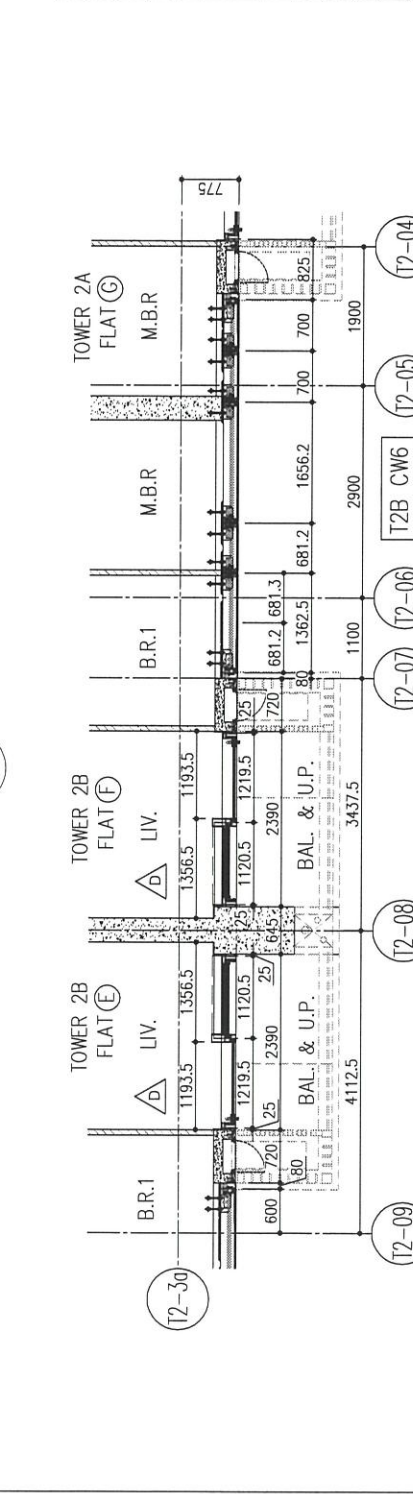

B.D. REF :

CLIENT : 信和置業有限公司 Sino Land Company Limited

ARCHITECT : ronald lu & partners Architectural Partners Interior Designers Ronald Lu & Partners (HK) Ltd. 呂元祥建築師事務所 (香港) 有限公司

MAIN CONTRACTOR : Gammon

STRUCTURAL ENGINEER : AECOM

FAÇADE CONSULTANT : AECOM

NOTE :

- ALL DIMENSIONS ARE IN mm.
- ALL ELEVATIONS ARE VIEWED FROM OUTSIDE.
- ALL DIMENSIONS TO BE VERIFIED ON SITE BEFORE FABRICATION.

LEGEND :

- (X1) - DETAIL MARK NO.
- (X001) - REFER SHEET NO.
- (F.F.L) - FINISHED FLOOR LEVEL
- (S.F.L) - STRUCTURAL FLOOR LEVEL
- (R) - REVERSED DETAIL

NO.	DATE	REVISED	BY
E	26/05/22	REVISED AS PER COMMENTS	LS
D	06/04/22	REVISED AS PER COMMENTS	LS
C	22/01/22	REVISED AS PER COMMENTS	LS
B	20/12/21	REVISED AS PER COMMENTS	LS
A	03/12/21	REVISED AS PER COMMENTS	LS

JOB NO. : J-858

PROJECT : PROPOSED RESIDENTIAL DEVELOPMENT AT TKOTL 70RP, PHASE 11, LOHAS PARK TSEUNG KWAN O, N.T.

TITLE : TYPICAL FLOOR PARTIAL ELEVATION & SECTION, PLAN FOR CURTAIN WALL (TOWER 2)

DATE : 20-OCT-21 SCALE : 1:50(A1)

DRAWN BY : CHECKED BY :

美特鋁質有限公司 MIDI ALUMINIUM FABRICATOR LTD. Units 6-8, Sunray Industrial Centre, 1/F 610 Cha Kwo Ling Road, Kowloon Tel:23489211-4 Fax:(852)27727666

DWG NO. : J858-CW-PE208 REV. : E

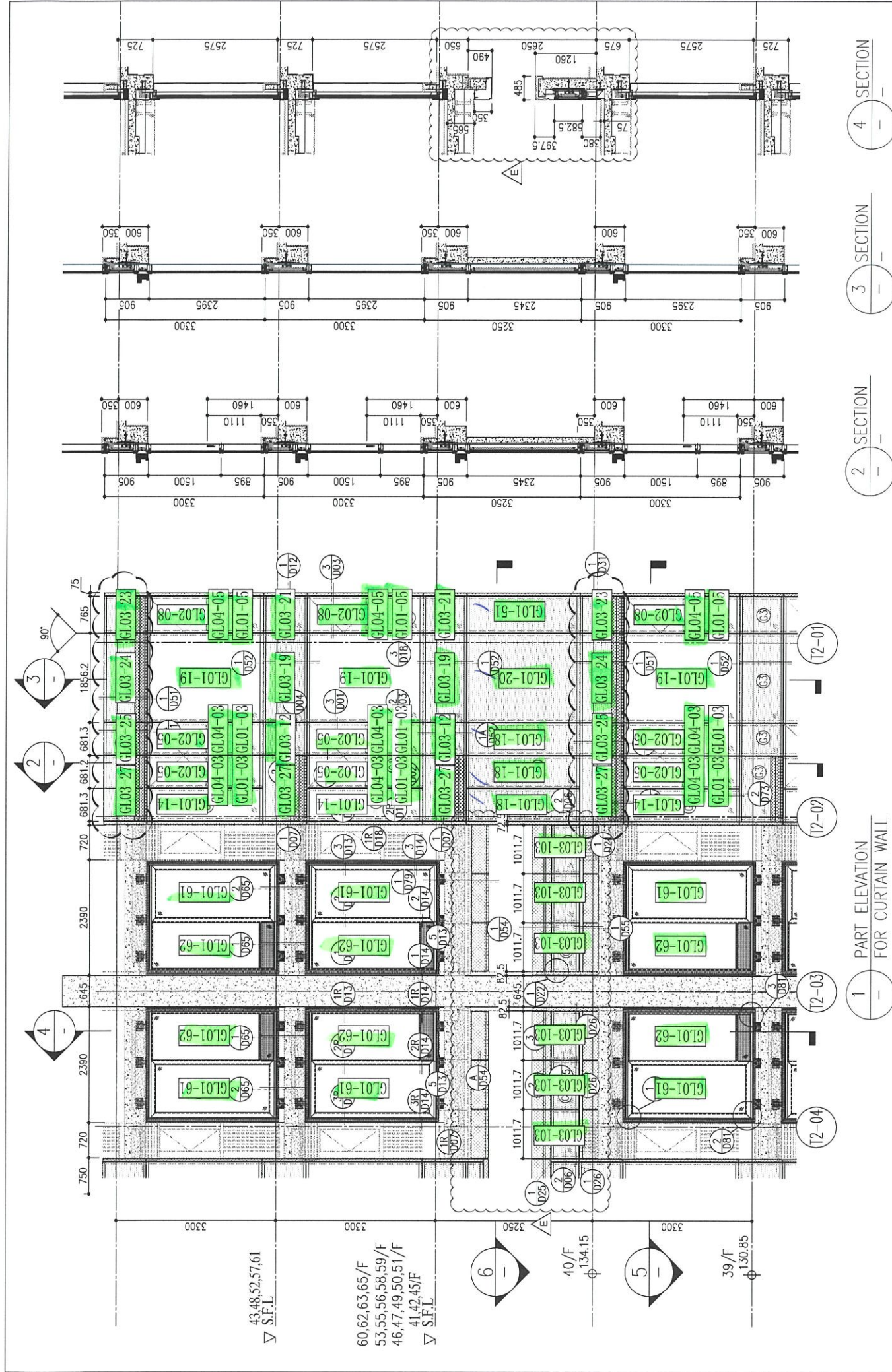

SECTION 2 SECTION 3 SECTION 4

1 PART ELEVATION FOR CURTAIN WALL

26/F	+91.25	39/F	+130.85	52/F	+170.40	67/F	+217.00
25/F	+87.95	38/F	+127.55	51/F	+167.10	66/F	+213.50
23/F	+84.65	37/F	+124.25	50/F	+163.80	65/F	+210.00
22/F	+81.35	36/F	+120.95	49/F	+160.50	63/F	+206.70
21/F	+78.05	35/F	+117.65	48/F	+157.20	62/F	+203.40
20/F	+74.75	33/F	+114.35	47/F	+153.90	61/F	+199.80
19/F	+71.45	32/F	+111.05	46/F	+150.60	60/F	+196.30
18/F	+68.15	31/F	+107.75	45/F	+147.30	59/F	+192.80
17/F	+64.85	30/F	+104.45	44/F	+144.00	58/F	+189.30
16/F	+61.55	29/F	+101.15	43/F	+140.70	57/F	+185.80
15/F	+58.25	28/F	+97.85	42/F	+137.40	56/F	+182.30
12/F	+54.95	27/F	+94.55	41/F	+134.15	55/F	+178.80
				40/F	+130.85	53/F	+175.30

LEGEND:

- (G1) 10mm THK. HEAT STRENGTHENED GLASS (OUTSIDE) + 12mm AIR SPACE + 12mm THK. TEMPERED GLASS
- (G2) 10mm THK. HEAT STRENGTHENED GLASS (OUTSIDE) + 12mm AIR SPACE + 10mm THK. TEMPERED GLASS
- (G3) 12mm THK. HEAT STRENGTHENED GLASS
- (G4) 12mm THK. CLEAR TEMPERED GLASS (INTERNAL PROTECTIVE BARRIER)
- (G5) 10mm BLUING HEAT STRENGTHENED GLASS
- (G6) 10mm THK. CLEAR TEMPERED GLASS
- (G7) 8mm THK. CLEAR HEAT-STRENGTHENED GLASS + 2mm PVB + 8mm THK. CLEAR HEAT STRENGTHENED GLASS
- (G8) 3 mm THK. ALUM. CLADDING
- (G9) 3 mm THK. ALUM. BACKPAN
- S.J. - STACK JOINT

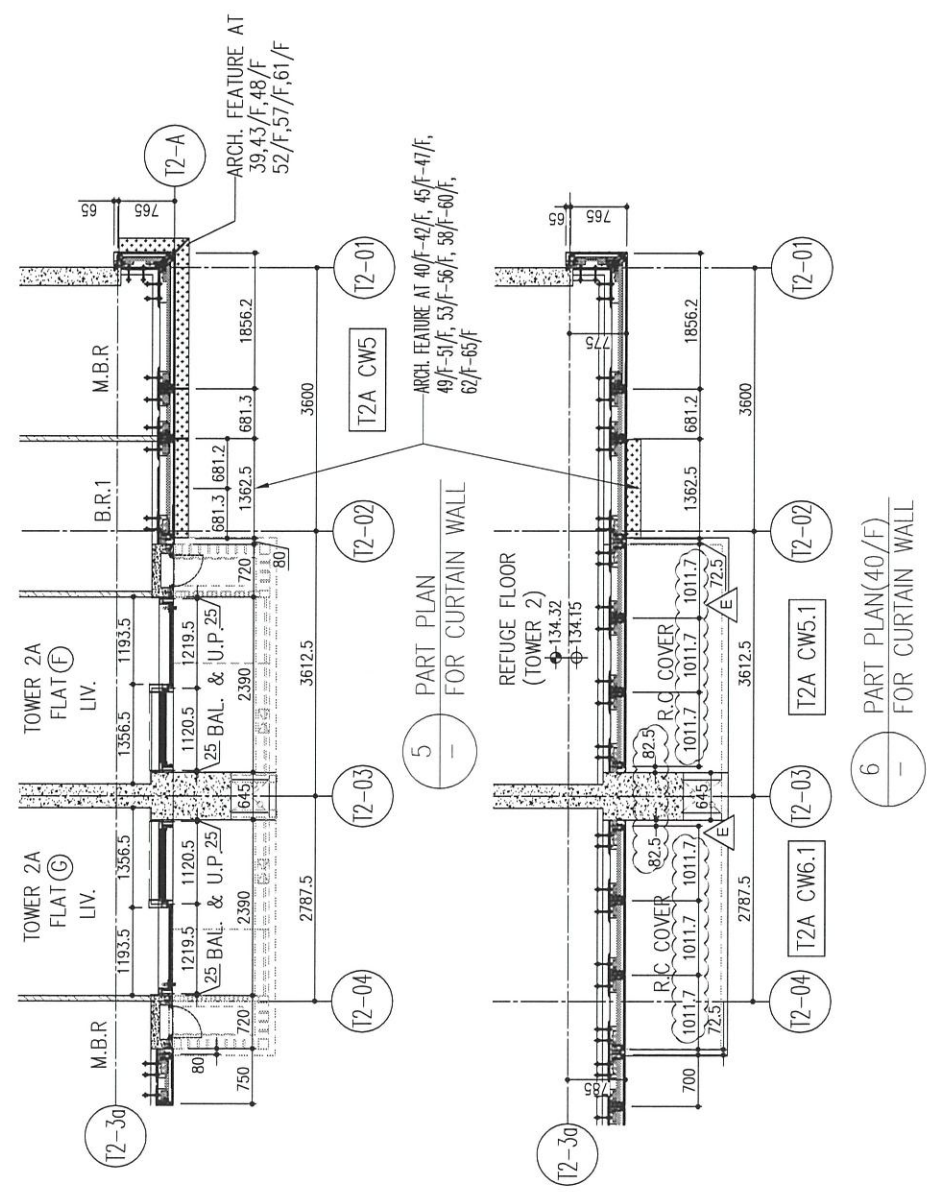

B.D. REF :

CLIENT : 信和置業有限公司 Sino Land Company Limited

ARCHITECT : ronald lu & partners Architects, Planners, Interior Designers Ronald Lu & Partners (HK) Ltd. 呂元祥建築師事務所(香港)有限公司

MAIN CONTRACTOR : Gammon

STRUCTURAL ENGINEER : AECOM

FAÇADE CONSULTANT: AECOM

NOTE :

- ALL DIMENSIONS ARE IN mm.
- ALL ELEVATIONS ARE VIEWED FROM OUTSIDE.
- ALL DIMENSIONS TO BE VERIFIED ON SITE BEFORE FABRICATION.

LEGEND :

- X1 - DETAIL MARK NO.
- X001 - REFER SHEET NO.
- 1. F.F.L. -- FINISHED FLOOR LEVEL
- 2. S.F.L. -- STRUCTURAL FLOOR LEVEL
- 3. (R) -- REVERSED DETAIL

E	26/05/22	REVISED AS PER COMMENTS	LS
D	06/04/22	REVISED AS PER COMMENTS	LS
C	22/01/22	REVISED AS PER COMMENTS	LS
B	20/12/21	REVISED AS PER COMMENTS	LS
A	03/12/21	REVISED AS PER COMMENTS	LS
NO.	DATE	REVISED	BY

JOB NO. : J-858

PROJECT : PROPOSED RESIDENTIAL DEVELOPMENT AT TKOTL 70RP, PHASE 11, LOHAS PARK TSEUNG KWAN O, N.T.

TITLE : TYPICAL FLOOR PARTIAL ELEVATION & SECTION, PLAN FOR CURTAIN WALL (TOWER 2)

DATE : 20-OCT-21 SCALE : 1:50(A1)

DRAWN BY : CHECKED BY :

美特鋁質有限公司 MIDI ALUMINIUM FABRICATOR LTD. Units 6-B, Sunray Industrial Centre, 1/F 610 Cha Kwo Ling Road, Kowloon Tel:23489211-4 Fax:(852)27727666

DWC NO. : J858-CW-PE212 REV. : E

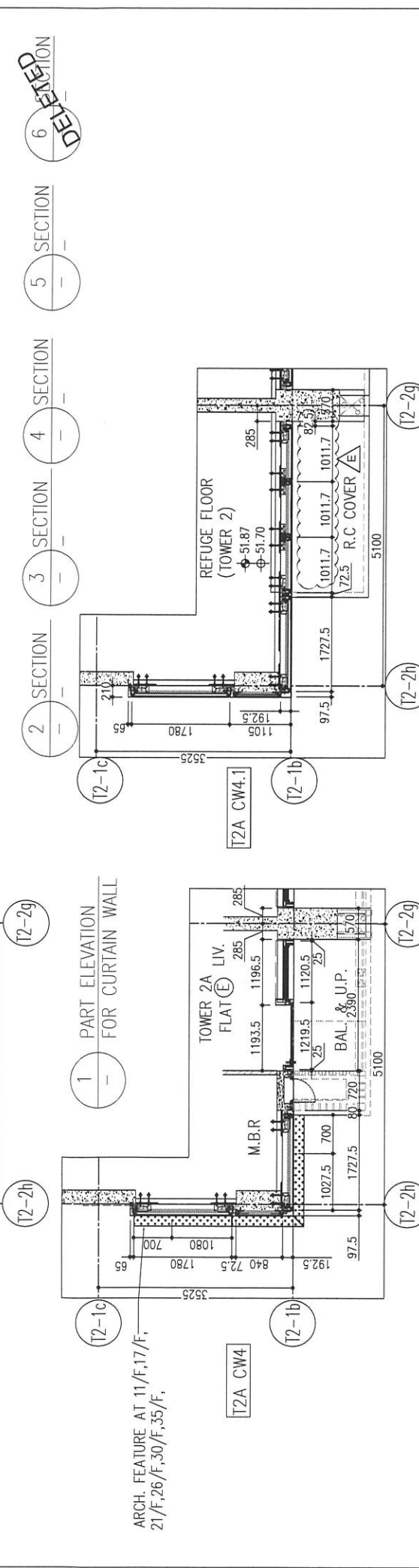
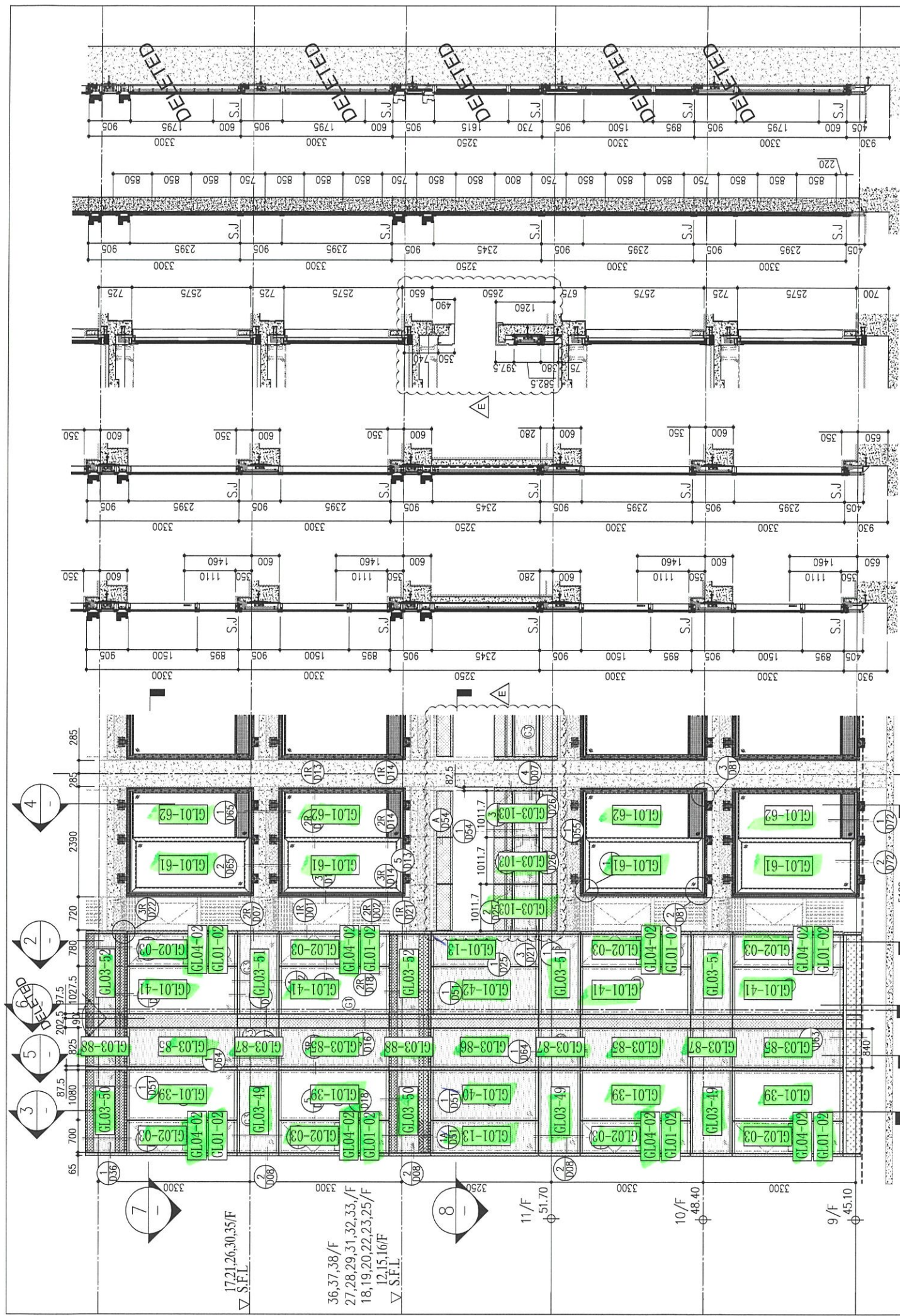

LEGEND:

(G1)	10mm THK. HEAT STRENGTHENED GLASS (OUTSIDE) + 12mm AIR SPACE + 12mm THK. TEMPERED GLASS
(G2)	10mm THK. HEAT STRENGTHENED GLASS (OUTSIDE) + 12mm AIR SPACE + 10mm THK. TEMPERED GLASS
(G3)	12mm THK. HEAT STRENGTHENED GLASS
(G4)	12mm THK. CLEAR TEMPERED GLASS (INTERNAL PROTECTIVE BARRIER)
(G5)	10mm BLUE TINTED HEAT STRENGTHENED GLASS
(G6)	10mm BK. CLEAR HEAT-STRENGTHENED GLASS + 9mm AIR SPACE + 10mm CLEAR TEMPERED GLASS
(G7)	8mm BK. CLEAR HEAT-STRENGTHENED GLASS + 1.52mm PVB + 8mm THK. CLEAR HEAT-STRENGTHENED GLASS
(G8)	3 mm THK. ALUM. CLADDING
(S.J.)	3 mm THK. ALUM. BACKPAN
(S.J.)	STACK JOINT

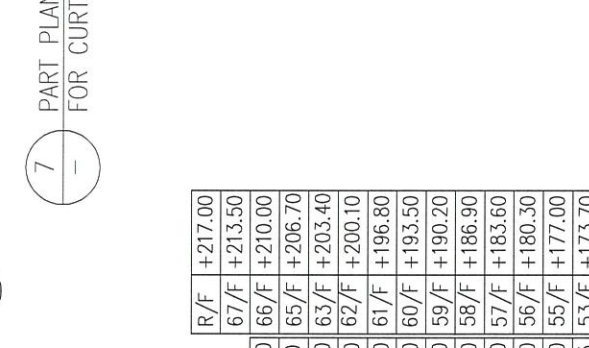

ARCH. FEATURE AT 11/F, 17/F, 21/F, 26/F, 30/F, 35/F.

R/F	+217.00	+213.50	+210.00	+170.40	+130.85	+127.55	+124.25	+120.95	+117.65	+114.35	+111.05	+107.75	+104.45	+101.15	+97.85	+94.55
26/F	+91.25	+87.95	+84.65	+81.35	+78.05	+74.75	+71.45	+68.15	+64.85	+61.55	+58.25	+54.95				
25/F																
23/F																
22/F																
21/F																
20/F																
19/F																
18/F																
17/F																
16/F																
15/F																
12/F																

B.D. REF :

CLIENT : 信和置業有限公司 Sino Land Company Limited

ARCHITECT : ronald lu & partners Architects, Planners, Interior Designers Ronald Lu & Partners (HK) Ltd. 呂元祥建築師事務所 (香港) 有限公司

MAIN CONTRACTOR : Gammon

STRUCTURAL ENGINEER : AECOM

FAÇADE CONSULTANT : AECOM

NOTE :

- ALL DIMENSIONS ARE IN mm.
- ALL ELEVATIONS ARE VIEWED FROM OUTSIDE.
- ALL DIMENSIONS TO BE VERIFIED ON SITE BEFORE FABRICATION.

LEGEND :

X1 -- DETAIL MARK NO.
X001 -- REFER SHEET NO.

- F.F.L. -- FINISHED FLOOR LEVEL
- S.F.L. -- STRUCTURAL FLOOR LEVEL
- ⊗ -- REVERSED DETAIL

NO.	DATE	REVISED	BY
E	25/05/22	REVISED AS PER COMMENTS	LS
D	06/04/22	REVISED AS PER COMMENTS	LS
C	22/01/22	REVISED AS PER COMMENTS	LS
B	20/12/21	REVISED AS PER COMMENTS	LS
A	03/12/21	REVISED AS PER COMMENTS	LS

JOB NO. : J-858

PROJECT : PROPOSED RESIDENTIAL DEVELOPMENT AT TKOTL 70RP, PHASE 11, LOHAS PARK TSEUNG KWAN O, N.T.

TITLE : TYPICAL FLOOR PARTIAL ELEVATION & SECTION, PLAN FOR CURTAIN WALL (TOWER 2)

DATE : 20-OCT-21 SCALE : 1:50(A1)

DRAWN BY : CHECKED BY :

美特鋁質有限公司 MIDI ALUMINIUM FABRICATOR LTD. Units 6-8, Sunray Industrial Centre, 1/F 610 Cha Kwo Ling Road, Kowloon Tel:23489211-4 Fax:(852)27727666

DWG NO. : J858-CW-PE213 REV. : E

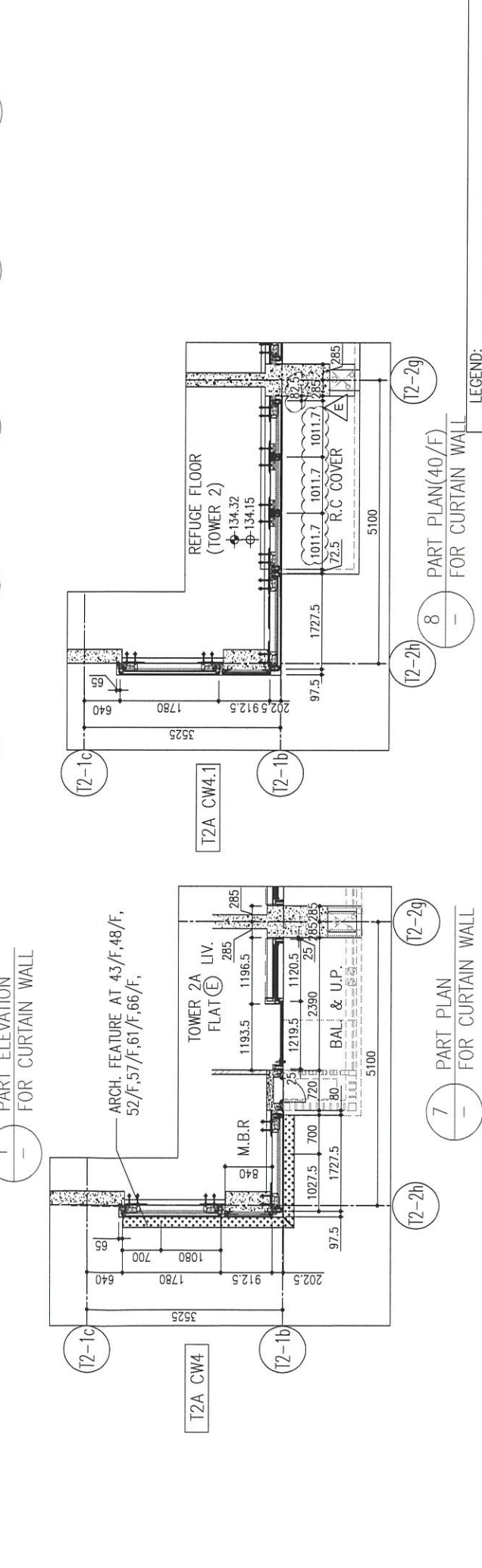
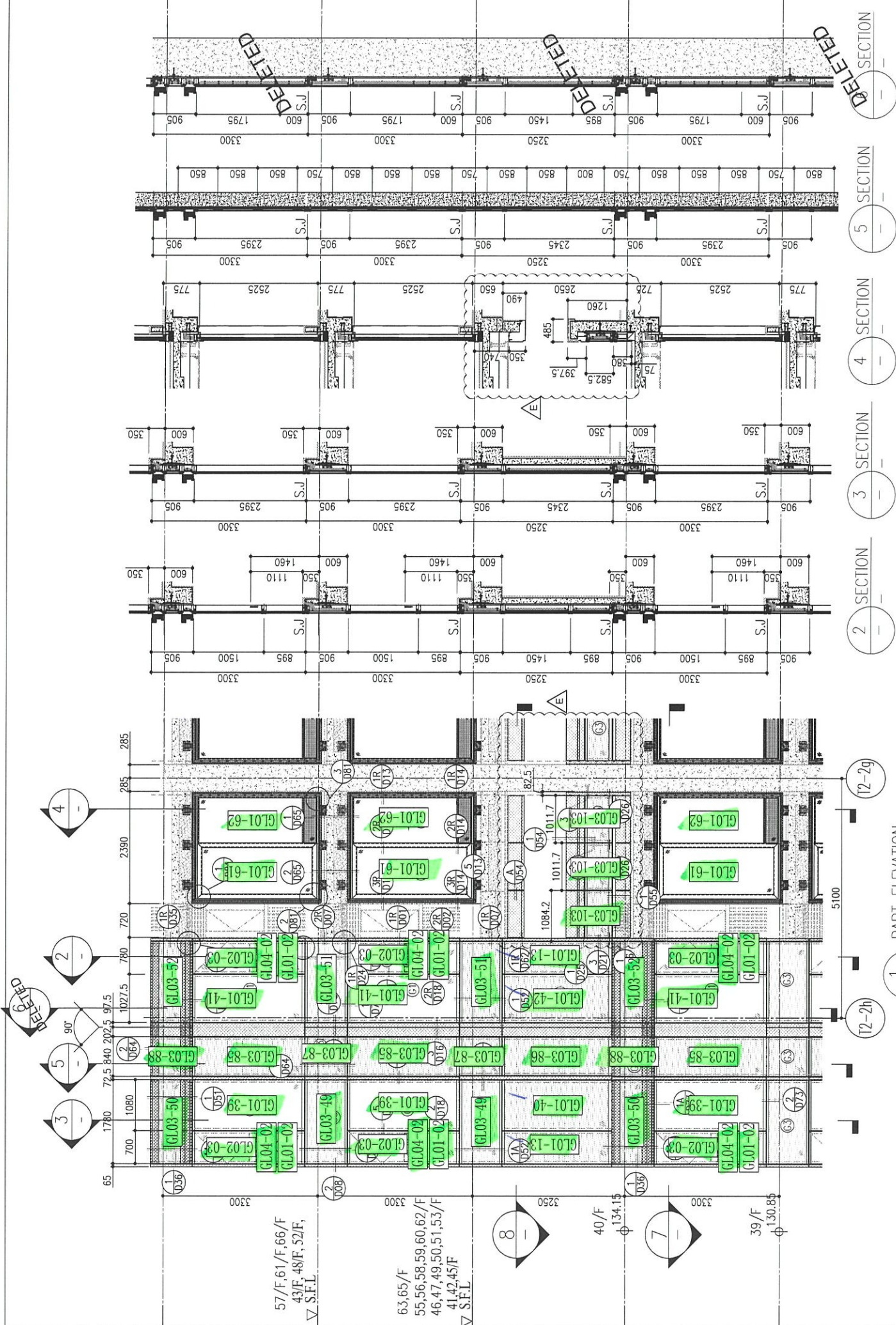

- LEGEND:
- (G1) 10mm THK. HEAT STRENGTHENED GLASS (OUTSIDE) + 12mm AIR SPACE + 12mm THK. TEMPERED GLASS
 - (G2) 10mm THK. HEAT STRENGTHENED GLASS (OUTSIDE) + 12mm AIR SPACE + 10mm THK. TEMPERED GLASS
 - (G3) 12mm THK. HEAT STRENGTHENED GLASS
 - (G4) 12mm THK. CLEAR TEMPERED GLASS (INTERNAL PROTECTIVE BARRIER)
 - (G5) 10mm BLUE TINTED HEAT STRENGTHENED GLASS
 - (G6) 10mm THK. CLEAR HEAT-STRENGTHENED GLASS + 9mm AIR SPACE + 10mm CLEAR TEMPERED GLASS
 - (G7) 8mm THK. CLEAR HEAT-STRENGTHENED GLASS + 1.52mm PVB + 8mm THK. CLEAR HEAT-STRENGTHENED GLASS
 - (G8) 3 mm THK. ALUM. CLADDING
 - (G9) 3 mm THK. ALUM. BACKPAN
 - S.J. - STACK JOINT

R/F	+217.00	67/F	+213.50	66/F	+210.00	65/F	+206.70	63/F	+203.40	62/F	+200.10	61/F	+196.80	60/F	+193.50	59/F	+190.20	58/F	+186.90	57/F	+183.60	56/F	+180.30	55/F	+177.00	53/F	+173.70
26/F	+91.25	39/F	+130.85	52/F	+170.40	51/F	+167.10	50/F	+163.80	49/F	+160.50	48/F	+157.20	47/F	+153.90	46/F	+150.60	45/F	+147.30	44/F	+144.00	42/F	+140.70	41/F	+137.40	40/F	+134.15
25/F	+87.95	38/F	+127.55	51/F	+167.10	50/F	+163.80	49/F	+160.50	48/F	+157.20	47/F	+153.90	46/F	+150.60	45/F	+147.30	44/F	+144.00	43/F	+140.70	42/F	+137.40	41/F	+134.15	40/F	+130.85
23/F	+84.65	37/F	+124.25	50/F	+163.80	49/F	+160.50	48/F	+157.20	47/F	+153.90	46/F	+150.60	45/F	+147.30	44/F	+144.00	43/F	+140.70	42/F	+137.40	41/F	+134.15	40/F	+130.85	39/F	+127.55
22/F	+81.35	36/F	+120.95	49/F	+160.50	48/F	+157.20	47/F	+153.90	46/F	+150.60	45/F	+147.30	44/F	+144.00	43/F	+140.70	42/F	+137.40	41/F	+134.15	40/F	+130.85	39/F	+127.55	38/F	+124.25
21/F	+78.05	35/F	+117.65	48/F	+157.20	47/F	+153.90	46/F	+150.60	45/F	+147.30	44/F	+144.00	43/F	+140.70	42/F	+137.40	41/F	+134.15	40/F	+130.85	39/F	+127.55	38/F	+124.25	37/F	+120.95
20/F	+74.75	33/F	+114.35	47/F	+153.90	46/F	+150.60	45/F	+147.30	44/F	+144.00	43/F	+140.70	42/F	+137.40	41/F	+134.15	40/F	+130.85	39/F	+127.55	38/F	+124.25	37/F	+120.95	36/F	+117.65
19/F	+71.45	32/F	+111.05	46/F	+150.60	45/F	+147.30	44/F	+144.00	43/F	+140.70	42/F	+137.40	41/F	+134.15	40/F	+130.85	39/F	+127.55	38/F	+124.25	37/F	+120.95	36/F	+117.65	35/F	+114.35
18/F	+68.15	31/F	+107.75	45/F	+147.30	44/F	+144.00	43/F	+140.70	42/F	+137.40	41/F	+134.15	40/F	+130.85	39/F	+127.55	38/F	+124.25	37/F	+120.95	36/F	+117.65	35/F	+114.35	34/F	+111.05
17/F	+64.85	30/F	+104.45	44/F	+144.00	43/F	+140.70	42/F	+137.40	41/F	+134.15	40/F	+130.85	39/F	+127.55	38/F	+124.25	37/F	+120.95	36/F	+117.65	35/F	+114.35	34/F	+111.05	33/F	+107.75
16/F	+61.55	29/F	+101.15	42/F	+140.70	41/F	+137.40	40/F	+134.15	39/F	+127.55	38/F	+124.25	37/F	+120.95	36/F	+117.65	35/F	+114.35	34/F	+111.05	33/F	+107.75	32/F	+104.45	31/F	+101.15
15/F	+58.25	28/F	+97.85	41/F	+137.40	40/F	+134.15	39/F	+127.55	38/F	+124.25	37/F	+120.95	36/F	+117.65	35/F	+114.35	34/F	+111.05	33/F	+107.75	32/F	+104.45	31/F	+101.15	30/F	+97.85
12/F	+54.95	27/F	+94.55	40/F	+134.15	39/F	+127.55	38/F	+124.25	37/F	+120.95	36/F	+117.65	35/F	+114.35	34/F	+111.05	33/F	+107.75	32/F	+104.45	31/F	+101.15	30/F	+97.85	29/F	+94.55

B.D. REF :

CLIENT : 信和置業有限公司 Sino Land Company Limited

ARCHITECT : ronald lu & partners Ronald Lu & Partners (HK) Ltd. 呂元祥建築師事務所 (香港) 有限公司

MAIN CONTRACTOR : Gammon

STRUCTURAL ENGINEER : AECOM

FAÇADE CONSULTANT: AECOM

NOTE :
 1. ALL DIMENSIONS ARE IN mm.
 2. ALL ELEVATIONS ARE VIEWED FROM OUTSIDE.
 3. ALL DIMENSIONS TO BE VERIFIED ON SITE BEFORE FABRICATION.

LEGEND :
 X1 - DETAIL MARK NO.
 X001 - REFER SHEET NO.

1. F.F.L. -- FINISHED FLOOR LEVEL
 2. S.F.L. -- STRUCTURAL FLOOR LEVEL
 3. (R) -- REVERSED DETAIL

NO.	DATE	REVISED	BY
E	25/05/22	REVISED AS PER COMMENTS	LS
D	06/04/22	REVISED AS PER COMMENTS	LS
C	22/01/22	REVISED AS PER COMMENTS	LS
B	20/12/21	REVISED AS PER COMMENTS	LS
A	03/12/21	REVISED AS PER COMMENTS	LS

JOB NO. : J-858

PROJECT : PROPOSED RESIDENTIAL DEVELOPMENT AT TKOTL 70RP, PHASE 11, LOHAS PARK TSEUNG KWAN O, N.T.

TITLE : TYPICAL FLOOR PARTIAL ELEVATION & SECTION, PLAN FOR CURTAIN WALL (TOWER 2)

DATE : 20-OCT-21 SCALE : 1:50(A1)

DRAWN BY : CHECKED BY :

美特鋁質有限公司
 MIDI ALUMINIUM FABRICATOR LTD.
 Units 6-B, Sunray Industrial Centre, 1/F
 610 Cha Kwo Ling Road, Kowloon
 Tel:23489211-4 Fax:(852)2727666

DWG NO. : J858-CW-PE215 REV. : E

