

工程指示 / 要求簡箋(E.I.)

工程指示編號：EI / 4867 / 22

修改版次：B

工程編號：J - 858

工程名稱：將軍澳日出康城

工程項目：T1 幕牆單元 廠用玻璃 BM

收件人：生統 / Maggie

發件人：Ant Yeung

日期：28/11/2022

要求提供 / 確認 事項：

- | | | |
|------------------------------------|-------------------------------------|-------------------------------|
| <input type="checkbox"/> 初步鋁料 B.M. | <input type="checkbox"/> 加工拆圖，然後生產 | <input type="checkbox"/> 尺寸表 |
| <input type="checkbox"/> 正式鋁料 B.M. | <input type="checkbox"/> 技術上資料 / 指示 | <input type="checkbox"/> 報價 |
| <input type="checkbox"/> 配件 B.M. | <input type="checkbox"/> 樣辦或貨品說明書 | <input type="checkbox"/> 分判合約 |

內容：

B：因應則師修改尺寸，導致玻璃尺寸修改。

此 2 柱 (4 個派倉) 共 376 件受影響：未生產部分不用加工，如未入箱，不送廠。

B：附信件和則師 comment

A：1. 放行 4 款尺寸 T1A-E GL01 #33,#34，GL03 #32 ,#33 (-85mm)

A：2. 修改轉角窗玉 GL02 #5 (-5mm)

A：3. 按早前電話協議，40/F 歸類於 MO6，excel 也已跟

請按玻璃 BM 生產玻璃送廠。

請在 2022. 11. 30 前完成上列要求。

附：

以上項目為：

- 原合約工程包 原合約工程加 / 減賬 新工程報價

分發東莞各部門：

- | | | | |
|--|--|--|---|
| <input type="checkbox"/> 生產技術總監 <input type="checkbox"/> 連附件 | <input type="checkbox"/> 技術部 <input type="checkbox"/> 連附件 | <input type="checkbox"/> 生產部 <input type="checkbox"/> 連附件 | <input type="checkbox"/> 機械設計部 <input type="checkbox"/> 連附件 |
| <input type="checkbox"/> 採購部 <input type="checkbox"/> 連附件 | <input checked="" type="checkbox"/> 生產統籌部 <input type="checkbox"/> 連附件 | <input type="checkbox"/> 小羅&清 <input type="checkbox"/> 連附件 | |
| <input type="checkbox"/> 質檢部 <input type="checkbox"/> 連附件 | <input type="checkbox"/> 會計部 <input type="checkbox"/> 連附件 | <input type="checkbox"/> 報關組 <input type="checkbox"/> 連附件 | <input checked="" type="checkbox"/> 其他 <u>水洪</u> <input type="checkbox"/> 連附件 |

分發其他分判：

連附件 檳

分發香港各部門：

- | | | | |
|--|--|---|--|
| <input type="checkbox"/> 行政部 <input type="checkbox"/> 連附件 | <input type="checkbox"/> 會計部 <input type="checkbox"/> 連附件 | <input type="checkbox"/> 統籌部 <input type="checkbox"/> 連附件 | <input type="checkbox"/> 工程部地盤科文 <input type="checkbox"/> 連附件 |
| <input checked="" type="checkbox"/> 採購部 <input type="checkbox"/> 連附件 | <input type="checkbox"/> QS 部 <input type="checkbox"/> 連附件 | <input type="checkbox"/> 維修部 <input type="checkbox"/> 連附件 | <input type="checkbox"/> 其他 _____ <input type="checkbox"/> 連附件 |

傳遞編號：

HK 2106 / 22

發件人簽署：Ant Yeung

項目經理簽署：[Signature]

J858康城11期单元幕墙玻璃分层统计表 (T1 单元幕墙)

工程: J858康城11期 (T1)

日期: 10-Jun-22

序号	玻璃编号	玻璃类型	玻璃尺寸			单面积 (m2)	分层数量				总数量	总面积	备注						
			W(mm)	x	H(mm)		9F(10,12~16,18~20,22~25,27~29,31~33,36~38,41~42, 45~47,49~51,53~56,58~60F相同, 共34层)												
							11F	40F	17F(21,26,30,35,39,43,48,52,57F相同, 共10层)										
1	GL01-01	GL01	628	x	832	0.52	34			10		44	23.0	送工厂					
2	GL01-02	GL01	663	x	832	0.55	306			90		396	218.4	送工厂					
3	GL01-03	GL01	644	x	832	0.54	476			140		616	330.1	送工厂					
4	GL01-04	GL01	585.5	x	832	0.49	68			20		88	42.9	送工厂					
5	GL01-05	GL01	678.5	x	832	0.56	136			40		176	99.4	送工厂					
6	GL01-06	GL01	903	x	2332	2.11	34			10		44	92.7	送工厂					
7	GL01-07	GL01A	903	x	2282	2.06		1	1			2	4.1	送工厂					
8	GL01-08	GL01	1793	x	2332	4.18	34			10		44	184.0	送工厂					
9	GL01-09	GL01A	1793	x	2282	4.09		1	1			2	8.2	送工厂					
10	GL01-10	GL01	1525.5	x	2332	3.56	34			10		44	156.5	送工厂					
11	GL01-11	GL01A	1525.5	x	2282	3.48		1	1			2	7.0	送工厂					
B 减少88件	12	GL01-12	GL01	663	x	2332	1.55	34			10	44	68.0	送工厂					
	13	GL01-13	GL01A	663	x	2282	1.51		8	8		16	24.2	送工厂					
	14	GL01-14	GL01	644	x	2332	1.50	238			70	308	462.6	送工厂					
	15	GL01-15	GL01	1272	x	2332	2.97	34			10	44	130.5	送工厂					
	16	GL01-16	GL01	1662	x	2332	3.88	34			10	44	170.5	送工厂					
	17	GL01-17	GL01	585.5	x	2332	1.37	68			20	88	120.2	送工厂					
	18	GL01-18	GL01A	644	x	2282	1.47		9	9		18	26.5	送工厂					
	19	GL01-19	GL01	1770	x	2332	4.13	68			20	88	363.2	送工厂					
	20	GL01-20	GL01A	1770	x	2282	4.04		2	2		4	16.2	送工厂					
B 取消44件	21	GL01-21	GL01	1594	x	2332	3.72	0			0	0	0.0	送工厂					
	22	GL01-23	GL01	1388	x	2332	3.24	34			10	44	142.4	送工厂					
	23	GL01-24	GL01	1751	x	2332	4.08	34			10	44	179.7	送工厂					
	24	GL01-25	GL01A	1388	x	2282	3.17		1	1		2	6.3	送工厂					
	25	GL01-26	GL01A	1751	x	2282	4.00		1	1		2	8.0	送工厂					
	26	GL01-27	GL01	1660	x	2332	3.87	34			10	44	170.3	送工厂					
	27	GL01-28	GL01A	1660	x	2282	3.79		1	1		2	7.6	送工厂					
B 取消44件	28	GL01-29	GL01	1544	x	2332	3.60	0			0	0	0.0	送工厂					
	29	GL01-49	GL01A	628	x	2282	1.43		1	1		2	2.9	送工厂					
	30	GL01-51	GL01A	678.5	x	2282	1.55		4	4		8	12.4	送工厂					
	31	GL01-52	GL01A	513	x	2282	1.17		1	1		2	2.3	送工厂					
	32	GL01-53	GL01	513	x	832	0.43	34			10	44	18.8	送工厂					
	33	GL01-54	GL01	713	x	2332	1.66	34			10	44	73.2	送工厂					
	34	GL01-55	GL01A	713	x	2282	1.63		1	1		2	3.3	送工厂					
	35	GL01-56	GL01A	976	x	2132	2.08		3	3		6	12.5	送工厂					

2358 3187.568

1	GL02-01	GL02	628	x	1443	0.91	34			10		44	39.9	送工厂
2	GL02-03	GL02	663	x	1443	0.96	170			50		220	210.5	送工厂
3	GL02-05	GL02	636.5	x	1443	0.92	476			140		616	565.8	送工厂
4	GL02-07	GL02	585.5	x	1443	0.84	68			20		88	74.3	送工厂
5	GL02-08	GL02	655.5	x	1443	0.95	136			40		176	166.5	送工厂
6	GL02-12	GL02	655.5	x	1443	0.95	136			40		176	166.5	送工厂
7	GL02-15	GL02	513	x	1443	0.74	34			10		44	32.6	送工厂

1364 1255.999

1	GL03-01	GL03	628	x	578	0.36	34		1	1	10	46	16.7	送工厂	
2	GL03-02	GL03	1603	x	843	1.35	34			1		35	47.3	送工厂	
3	GL03-03	GL03	1603	x	578	0.93			1		10	11	10.2	送工厂	
4	GL03-04	GL03	1793	x	843	1.51	34			1		35	52.9	送工厂	
5	GL03-05	GL03	1793	x	578	1.04			1		10	11	11.4	送工厂	
6	GL03-06	GL03	1525.5	x	843	1.29	34			1		35	45.0	送工厂	
7	GL03-07	GL03	1525.5	x	578	0.88			1		10	11	9.7	送工厂	
B 减少92件	8	GL03-08	GL03	663	x	843	0.56	238		2	7	20	267	149.2	送工厂
	9	GL03-09	GL03	663	x	578	0.38		2		20	22	8.4	送工厂	
	10	GL03-10	GL03	1363	x	578	0.79	34		1	1	46	36.2	送工厂	
	11	GL03-11	GL03	1325.5	x	843	1.12	204		4	6	254	283.8	送工厂	
	12	GL03-12	GL03	644	x	843	0.54	238		4	7	289	156.9	送工厂	
	13	GL03-13	GL03	1272	x	843	1.07	34		1	1	46	49.3	送工厂	
	14	GL03-14	GL03	1662	x	843	1.40	34		1	1	46	64.4	送工厂	
	15	GL03-15	GL03	1208	x	843	1.02	68		2	2	92	93.7	送工厂	
	16	GL03-17	GL03	1325.5	x	313	0.41		2		20	22	9.1	送工厂	
	17	GL03-18	GL03	644	x	313	0.20		2		20	22	4.4	送工厂	
	18	GL03-19	GL03	1770	x	843	1.49	68			2	70	104.4	送工厂	
	19	GL03-20	GL03	1770	x	313	0.55	1/2		1		11	6.1	送工厂	
	20	GL03-21	GL03	678.5	x	843	0.57	136			4	140	80.1	送工厂	

J858康城11期单元幕墙玻璃分层统计表 (T1 单元幕墙)

工程: J858康城11期 (T1)

日期: 10-Jun-22

序号	玻璃编号	玻璃类型	玻璃尺寸			单面积 (m2)	分层数量			总数量	总面积	备注	
			W(mm)	x	H(mm)		9F(10,12~16,18~20,22~25,27~29,31~33,36~38,41~42,45~47,49~51,53~56,58~60F相同, 共34层)	11F	40F				17F(21,26,30,35,39,43,48,52,57F相同, 共10层)
21	GL03-22	GL03	678.5	x	313	0.21		3		30	33	7.0	送工厂
22	GL03-23	GL03	678.5	x	578	0.39		1		10	11	4.3	送工厂
23	GL03-24	GL03	1770	x	578	1.02		1		10	11	11.3	送工厂
24	GL03-25	GL03	644	x	578	0.37		1		10	11	4.1	送工厂
25	GL03-27	GL03	1325.5	x	578	0.77	34	1	1	10	46	35.2	送工厂
B 取消46件	26	GL03-28	GL03	1594	x	843	1.34	0	0	0	0	0.0	送工厂
27	GL03-29	GL03	663	x	313	0.21		3		30	33	6.8	送工厂
28	GL03-32	GL03	1388	x	843	1.17	34		1		35	41.0	送工厂
29	GL03-33	GL03	1751	x	843	1.48	34		1		35	51.7	送工厂
30	GL03-34	GL03	1388	x	313	0.43		1		10	11	4.8	送工厂
31	GL03-35	GL03	1751	x	313	0.55		1		10	11	6.0	送工厂
32	GL03-36	GL03	1263	x	843	1.06	34		1		35	37.3	送工厂
33	GL03-37	GL03	1263	x	313	0.40		1		10	11	4.3	送工厂
34	GL03-38	GL03	1660	x	843	1.40	34		1		35	49.0	送工厂
35	GL03-39	GL03	1660	x	313	0.52		1		10	11	5.7	送工厂
B 取消46件	36	GL03-40	GL03	1544	x	843	1.30	0	0	0	0	0.0	送工厂
37	GL03-89	GL03	1325.5	x	519.5	0.69		4	4		8	5.5	送工厂
38	GL03-90	GL03	644	x	519.5	0.33		4	4		8	2.7	送工厂
39	GL03-91	GL03	1272	x	519.5	0.66		1	1		2	1.3	送工厂
40	GL03-92	GL03	1662	x	519.5	0.86		1	1		2	1.7	送工厂
41	GL03-93	GL03	1208	x	519.5	0.63		2	2		4	2.5	送工厂
B 取消2件	42	GL03-94	GL03	1594	x	519.5	0.83	0	0		0	0.0	送工厂
B 减少4件	43	GL03-95	GL03	663	x	519.5	0.34	2	2		4	1.4	送工厂
B 取消2件	44	GL03-96	GL03	1544	x	519.5	0.80	0	0		0	0.0	送工厂
45	GL03-101	GL03	970	x	519.5	0.50		3	3		6	3.0	送工厂
46	GL03-102	GL03	986	x	519.5	0.51		3	3		6	3.1	送工厂
47	GL03-103	GL03	975	x	519.5	0.51		18	18		36	18.2	送工厂
48	GL03-104	GL03	948	x	519.5	0.49		6	6		12	5.9	送工厂
49	GL03-105	GL03	966	x	519.5	0.50		6	6		12	6.0	送工厂
50	GL03-106	GL03	1325.5	x	308	0.41		4	4		8	3.3	送工厂
51	GL03-107	GL03	644	x	308	0.20		4	4		8	1.6	送工厂
52	GL03-108	GL03	1272	x	308	0.39		1	1		2	0.8	送工厂
53	GL03-109	GL03	1662	x	308	0.51		1	1		2	1.0	送工厂
54	GL03-110	GL03	1208	x	308	0.37		2	2		4	1.5	送工厂
B 减少4件	55	GL03-111	GL03	663	x	308	0.20	2	2		4	0.8	送工厂
B 取消2件	56	GL03-112	GL03	1594	x	308	0.49	0	0		0	0.0	送工厂
B 取消2件	57	GL03-113	GL03	1544	x	308	0.48	0	0		0	0.0	送工厂

1968 1568.295

1	GL04-01	GL04	545	x	145	0.08	34			10	44	3.5	送工厂
2	GL04-02	GL04	580	x	145	0.08	306			90	396	33.3	送工厂
3	GL04-03	GL04	561	x	145	0.08	476			140	616	50.1	送工厂
4	GL04-04	GL04	502.5	x	145	0.07	68			20	88	6.4	送工厂
5	GL04-05	GL04	474	x	145	0.07	136			40	176	12.1	送工厂
6	GL04-08	GL04	430	x	145	0.06	34			10	44	2.7	送工厂
						总数量	5236	139	139	1540	1364	108.1	
											7054	6120.0	

注: 玻璃类型

1	GL01	10mm THK. HEAT STRENGTHEN GLASS (OUTSIDE) W/ LOW-E COATING ON SURFACE 58T #2 + 12 mm AIR SPACE + 12mm THK. CLEAR TEMPERED GLASS (R20220114001)										
2	GL02	10mm THK. HEAT STRENGTHEN GLASS (OUTSIDE) W/ LOW-E COATING ON SURFACE 58T #2 + 12 mm AIR SPACE + 10mm THK. CLEAR TEMPERED GLASS (R20220114003)										
3	GL03	12mm THK. HEAT STRENGTHEN GLASS .Reflective Glass SSC1-60T (R20220324054)										
4	GL04	12mm THK.CLEAR TEMPERED GLASS (R20220114008)										
5	GL01A	10mm THK.Reflective Glass SSC1-60T HEAT STRENGTHEN GLASS (OUTSIDE) + 12 mm AIR SPACE + 12mm THK. CLEAR TEMPERED GLASS(INSIDE) R20220517050										

J858康城11		MO 1							MO 2				MO 3				MO 4				MO 5			
10-Jun-22		1	2	3	4	5	6	7	1	2	3	4	1	2	3	4	1	2	3	4	1	2	3	4
玻璃编号	9	10	11	12	15	16	17	18	19	20	21	22	23	25	26	27	28	29	30	31	32	33	35	
GL03-23	0	0	1	0	0	0	1	0	0	0	1	0	0	0	1	0	0	0	1	0	0	0	1	
GL03-24	0	0	1	0	0	0	1	0	0	0	1	0	0	0	1	0	0	0	1	0	0	0	1	
GL03-25	0	0	1	0	0	0	1	0	0	0	1	0	0	0	1	0	0	0	1	0	0	0	1	
GL03-27	1	1	1	1	1	1	1	1	1	1	1	1	1	1	1	1	1	1	1	1	1	1	1	
GL03-28	0	0	0	0	0	0	0	0	0	0	0	0	0	0	0	0	0	0	0	0	0	0	0	
GL03-29	0	0	3	0	0	0	3	0	0	0	3	0	0	0	3	0	0	0	3	0	0	0	3	
GL03-32	1	1	0	1	1	1	0	1	1	1	0	1	1	1	0	1	1	1	0	1	1	1	0	
GL03-33	1	1	0	1	1	1	0	1	1	1	0	1	1	1	0	1	1	1	0	1	1	1	0	
GL03-34	0	0	1	0	0	0	1	0	0	0	1	0	0	0	1	0	0	0	1	0	0	0	1	
GL03-35	0	0	1	0	0	0	1	0	0	0	1	0	0	0	1	0	0	0	1	0	0	0	1	
GL03-36	1	1	0	1	1	1	0	1	1	1	0	1	1	1	0	1	1	1	0	1	1	1	0	
GL03-37	0	0	1	0	0	0	1	0	0	0	1	0	0	0	1	0	0	0	1	0	0	0	1	
GL03-38	1	1	0	1	1	1	0	1	1	1	0	1	1	1	0	1	1	1	0	1	1	1	0	
GL03-39	0	0	1	0	0	0	1	0	0	0	1	0	0	0	1	0	0	0	1	0	0	0	1	
GL03-40	0	0	0	0	0	0	0	0	0	0	0	0	0	0	0	0	0	0	0	0	0	0	0	
GL03-89	0	0	4	0	0	0	0	0	0	0	0	0	0	0	0	0	0	0	0	0	0	0	0	
GL03-90	0	0	4	0	0	0	0	0	0	0	0	0	0	0	0	0	0	0	0	0	0	0	0	
GL03-91	0	0	1	0	0	0	0	0	0	0	0	0	0	0	0	0	0	0	0	0	0	0	0	
GL03-92	0	0	1	0	0	0	0	0	0	0	0	0	0	0	0	0	0	0	0	0	0	0	0	
GL03-93	0	0	2	0	0	0	0	0	0	0	0	0	0	0	0	0	0	0	0	0	0	0	0	
GL03-94	0	0	0	0	0	0	0	0	0	0	0	0	0	0	0	0	0	0	0	0	0	0	0	
GL03-95	0	0	2	0	0	0	0	0	0	0	0	0	0	0	0	0	0	0	0	0	0	0	0	
GL03-96	0	0	0	0	0	0	0	0	0	0	0	0	0	0	0	0	0	0	0	0	0	0	0	
GL03-101	0	0	3	0	0	0	0	0	0	0	0	0	0	0	0	0	0	0	0	0	0	0	0	
GL03-102	0	0	3	0	0	0	0	0	0	0	0	0	0	0	0	0	0	0	0	0	0	0	0	
GL03-103	0	0	18	0	0	0	0	0	0	0	0	0	0	0	0	0	0	0	0	0	0	0	0	
GL03-104	0	0	6	0	0	0	0	0	0	0	0	0	0	0	0	0	0	0	0	0	0	0	0	
GL03-105	0	0	6	0	0	0	0	0	0	0	0	0	0	0	0	0	0	0	0	0	0	0	0	
GL03-106	0	0	4	0	0	0	0	0	0	0	0	0	0	0	0	0	0	0	0	0	0	0	0	
GL03-107	0	0	4	0	0	0	0	0	0	0	0	0	0	0	0	0	0	0	0	0	0	0	0	
GL03-108	0	0	1	0	0	0	0	0	0	0	0	0	0	0	0	0	0	0	0	0	0	0	0	
GL03-109	0	0	1	0	0	0	0	0	0	0	0	0	0	0	0	0	0	0	0	0	0	0	0	
GL03-110	0	0	2	0	0	0	0	0	0	0	0	0	0	0	0	0	0	0	0	0	0	0	0	
GL03-111	0	0	2	0	0	0	0	0	0	0	0	0	0	0	0	0	0	0	0	0	0	0	0	
GL03-112	0	0	0	0	0	0	0	0	0	0	0	0	0	0	0	0	0	0	0	0	0	0	0	
GL03-113	0	0	0	0	0	0	0	0	0	0	0	0	0	0	0	0	0	0	0	0	0	0	0	
GL04-01	1	1	0	1	1	1	1	1	1	1	1	1	1	1	1	1	1	1	1	1	1	1	1	
GL04-02	9	9	0	9	9	9	9	9	9	9	9	9	9	9	9	9	9	9	9	9	9	9	9	
GL04-03	14	14	0	14	14	14	14	14	14	14	14	14	14	14	14	14	14	14	14	14	14	14	14	
GL04-04	2	2	0	2	2	2	2	2	2	2	2	2	2	2	2	2	2	2	2	2	2	2	2	
GL04-05	4	4	0	4	4	4	4	4	4	4	4	4	4	4	4	4	4	4	4	4	4	4	4	
GL04-08	1	1	0	1	1	1	1	1	1	1	1	1	1	1	1	1	1	1	1	1	1	1	1	
	154	154	139	154	154	154	154	154	154	154	154	154	154	154	154	154	154	154	154	154	154	154	154	
	1	2	3	4	5	6	7	1	2	3	4	1	2	3	4	1	2	3	4	1	2	3	4	
							1063				616				616				616				616	
							01/09				24/11				08/12				22/12				05/01	

J858康城11	MO6 +40/f				MO7				MO 8				MO 9				MO 10				MO 11						
10-Jun-22	1	2	3	4	1	2	3	4	1	2	3	4	1	2	3	4	1	2	3	4	1	2	3	4	1	2	
玻璃编号	36	37	38	39	40	41	42	43	45	46	47	48	49	50	51	52	53	55	56	57	58	59	60				
GL03-23	0	0	0	1	0	0	0	1	0	0	0	1	0	0	0	1	0	0	0	1	0	0	0		11		
GL03-24	0	0	0	1	0	0	0	1	0	0	0	1	0	0	0	1	0	0	0	1	0	0	0		11		
GL03-25	0	0	0	1	0	0	0	1	0	0	0	1	0	0	0	1	0	0	0	1	0	0	0		11		
GL03-27	1	1	1	1	1	1	1	1	1	1	1	1	1	1	1	1	1	1	1	1	1	1	1	1	1	46	
GL03-28	0	0	0	0	0	0	0	0	0	0	0	0	0	0	0	0	0	0	0	0	0	0	0		0		
GL03-29	0	0	0	3	0	0	0	3	0	0	0	3	0	0	0	3	0	0	0	3	0	0	0		33		
GL03-32	1	1	1	0	1	1	1	0	1	1	1	0	1	1	1	0	1	1	1	0	1	1	1		35		
GL03-33	1	1	1	0	1	1	1	0	1	1	1	0	1	1	1	0	1	1	1	0	1	1	1		35		
GL03-34	0	0	0	1	0	0	0	1	0	0	0	1	0	0	0	1	0	0	0	1	0	0	0		11		
GL03-35	0	0	0	1	0	0	0	1	0	0	0	1	0	0	0	1	0	0	0	1	0	0	0		11		
GL03-36	1	1	1	0	1	1	1	0	1	1	1	0	1	1	1	0	1	1	1	0	1	1	1		35		
GL03-37	0	0	0	1	0	0	0	1	0	0	0	1	0	0	0	1	0	0	0	1	0	0	0		11		
GL03-38	1	1	1	0	1	1	1	0	1	1	1	0	1	1	1	0	1	1	1	0	1	1	1		35		
GL03-39	0	0	0	1	0	0	0	1	0	0	0	1	0	0	0	1	0	0	0	1	0	0	0		11		
GL03-40	0	0	0	0	0	0	0	0	0	0	0	0	0	0	0	0	0	0	0	0	0	0	0		0		
GL03-89	0	0	0	0	4	0	0	0	0	0	0	0	0	0	0	0	0	0	0	0	0	0	0		8		
GL03-90	0	0	0	0	4	0	0	0	0	0	0	0	0	0	0	0	0	0	0	0	0	0	0		8		
GL03-91	0	0	0	0	1	0	0	0	0	0	0	0	0	0	0	0	0	0	0	0	0	0	0		2		
GL03-92	0	0	0	0	1	0	0	0	0	0	0	0	0	0	0	0	0	0	0	0	0	0	0		2		
GL03-93	0	0	0	0	2	0	0	0	0	0	0	0	0	0	0	0	0	0	0	0	0	0	0		4		
GL03-94	0	0	0	0	0	0	0	0	0	0	0	0	0	0	0	0	0	0	0	0	0	0	0		0		
GL03-95	0	0	0	0	2	0	0	0	0	0	0	0	0	0	0	0	0	0	0	0	0	0	0		4		
GL03-96	0	0	0	0	0	0	0	0	0	0	0	0	0	0	0	0	0	0	0	0	0	0	0		0		
GL03-101	0	0	0	0	3	0	0	0	0	0	0	0	0	0	0	0	0	0	0	0	0	0	0		6		
GL03-102	0	0	0	0	3	0	0	0	0	0	0	0	0	0	0	0	0	0	0	0	0	0	0		6		
GL03-103	0	0	0	0	18	0	0	0	0	0	0	0	0	0	0	0	0	0	0	0	0	0	0		36		
GL03-104	0	0	0	0	6	0	0	0	0	0	0	0	0	0	0	0	0	0	0	0	0	0	0		12		
GL03-105	0	0	0	0	6	0	0	0	0	0	0	0	0	0	0	0	0	0	0	0	0	0	0		12		
GL03-106	0	0	0	0	4	0	0	0	0	0	0	0	0	0	0	0	0	0	0	0	0	0	0		8		
GL03-107	0	0	0	0	4	0	0	0	0	0	0	0	0	0	0	0	0	0	0	0	0	0	0		8		
GL03-108	0	0	0	0	1	0	0	0	0	0	0	0	0	0	0	0	0	0	0	0	0	0	0		2		
GL03-109	0	0	0	0	1	0	0	0	0	0	0	0	0	0	0	0	0	0	0	0	0	0	0		2		
GL03-110	0	0	0	0	2	0	0	0	0	0	0	0	0	0	0	0	0	0	0	0	0	0	0		4		
GL03-111	0	0	0	0	2	0	0	0	0	0	0	0	0	0	0	0	0	0	0	0	0	0	0		4		
GL03-112	0	0	0	0	0	0	0	0	0	0	0	0	0	0	0	0	0	0	0	0	0	0	0		0		
GL03-113	0	0	0	0	0	0	0	0	0	0	0	0	0	0	0	0	0	0	0	0	0	0	0		0		
																									1968		
GL04-01	1	1	1	1	0	1	1	1	1	1	1	1	1	1	1	1	1	1	1	1	1	1	1		44		
GL04-02	9	9	9	9	0	9	9	9	9	9	9	9	9	9	9	9	9	9	9	9	9	9	9		396		
GL04-03	14	14	14	14	0	14	14	14	14	14	14	14	14	14	14	14	14	14	14	14	14	14	14		616		
GL04-04	2	2	2	2	0	2	2	2	2	2	2	2	2	2	2	2	2	2	2	2	2	2	2		88		
GL04-05	4	4	4	4	0	4	4	4	4	4	4	4	4	4	4	4	4	4	4	4	4	4	4		176		
GL04-08	1	1	1	1	0	1	1	1	1	1	1	1	1	1	1	1	1	1	1	1	1	1	1		44		
																									1364		
	154	154	154	154	139	154	154	154	154	154	154	154	154	154	154	154	154	154	154	154	154	154	154		7054		
																									7054		
	1	2	3	4		1	2	3	4	1	2	3	4	1	2	3	4	1	2	3	4	1	2				
				616	139				616				616				616				616		308		7054		
				01/04					15/04				29/04				13/05				27/05		10/06				

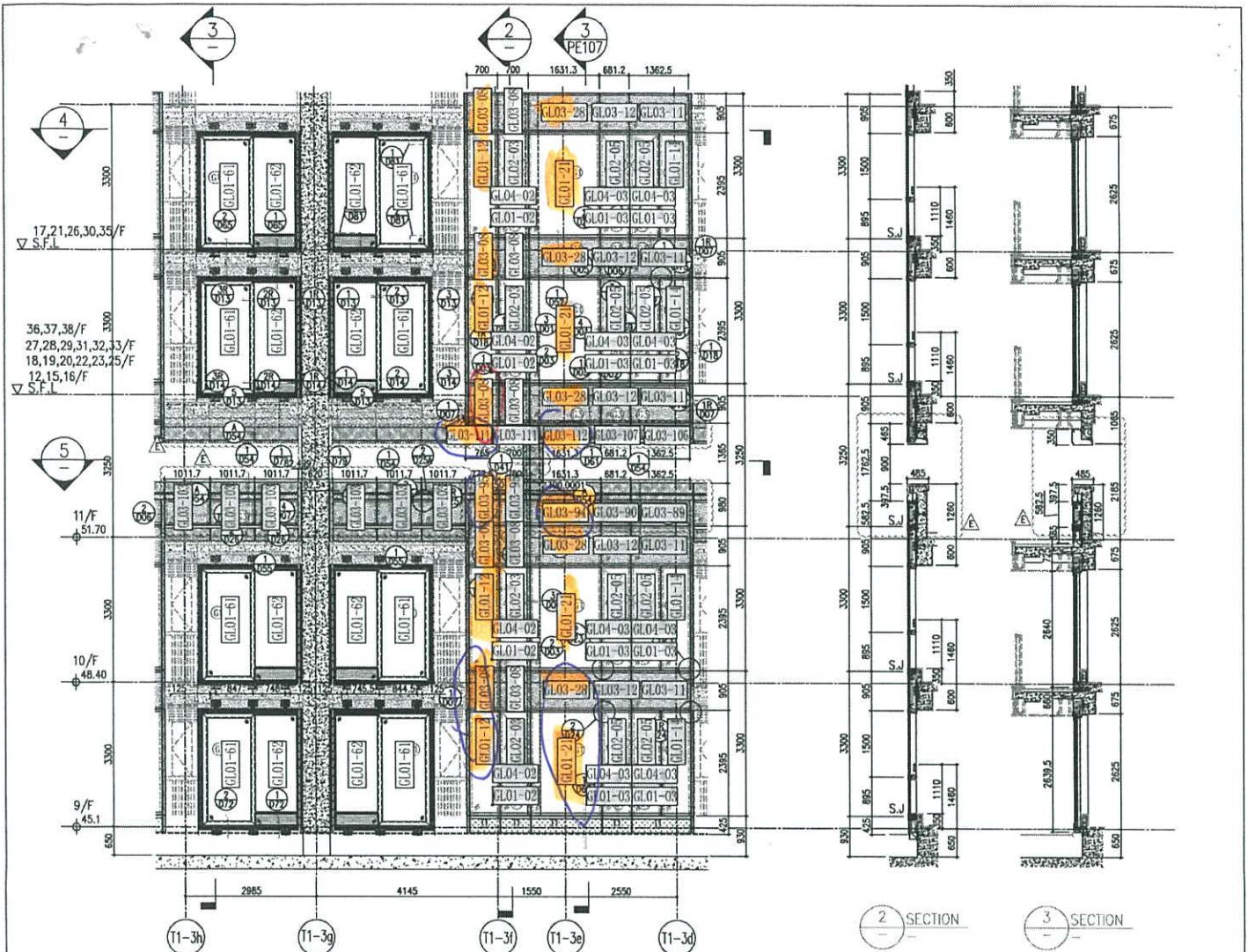

1 PART ELEVATION FOR CURTAIN WALL

SECTION 2 SECTION 3

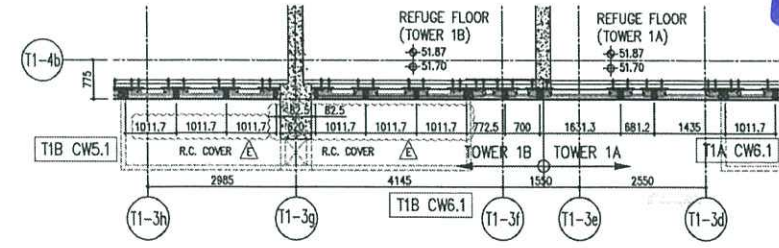
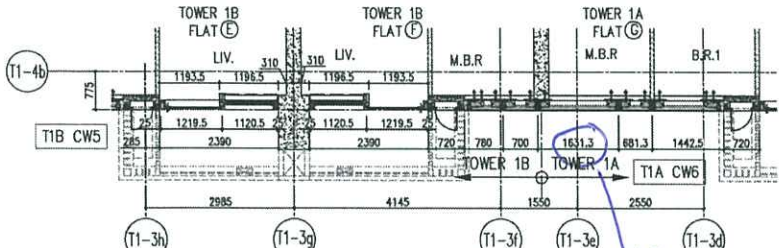

LEGEND

- 10mm THK. HEAT STRENGTHENED GLASS (OUTSIDE) + 12mm AIR SPACE + 12mm THK. TEMPERED GLASS
- 10mm THK. HEAT STRENGTHENED GLASS (OUTSIDE) + 12mm AIR SPACE + 10mm THK. TEMPERED GLASS
- 12mm THK. HEAT STRENGTHENED GLASS
- 12mm THK. CLEAR TEMPERED GLASS (INTERNAL PROTECTIVE BARRIER)
- 12mm CLEAR HEAT STRENGTHENED GLASS
- 10mm THK. CLEAR TEMPERED GLASS
- 8mm THK. CLEAR HEAT-STRENGTHENED GLASS + 1.52mm PVB + 8mm THK. CLEAR HEAT-STRENGTHENED GLASS
- 3 mm THK. ALUM. CLADDING
- 3 mm THK. ALUM. BACKPAN
- STACK JOINT

PROJECT: TYPICAL FLOOR PARTIAL ELEVATION & SECTION, PLAN FOR CURTAIN WALL (TOWER 1)

DATE: 22-07-21 SCALE: 1:50(A1)

DRAWN BY: [Name]

CHECKED BY: [Name]

DESIGNER: [Name]

PROJECT MANAGER: [Name]

CLIENT: [Name]

ARCHITECT: [Name]

STRUCTURAL ENGINEER: [Name]

MECHANICAL ENGINEER: [Name]

ELECTRICAL ENGINEER: [Name]

PLUMBING ENGINEER: [Name]

PAINT ENGINEER: [Name]

MECHANICAL CONTRACTOR: [Name]

ELECTRICAL CONTRACTOR: [Name]

PLUMBING CONTRACTOR: [Name]

PAINT CONTRACTOR: [Name]

REVISIONS:

NO.	DESCRIPTION	DATE
1	ISSUED FOR PERMITS	22/07/21
2	REVISED AS PER COMMENTS	23/07/21
3	REVISED AS PER COMMENTS	24/07/21
4	REVISED AS PER COMMENTS	25/07/21
5	REVISED AS PER COMMENTS	26/07/21
6	REVISED AS PER COMMENTS	27/07/21
7	REVISED AS PER COMMENTS	28/07/21
8	REVISED AS PER COMMENTS	29/07/21
9	REVISED AS PER COMMENTS	30/07/21
10	REVISED AS PER COMMENTS	31/07/21

NOTES:

- ALL DIMENSIONS ARE IN mm.
- ALL DIMENSIONS ARE VERIFIED FROM OUTSIDE.
- ALL DIMENSIONS TO BE VERIFIED ON SITE.

LEGEND:

- 1. DETAIL WORK NO.
- 2. REFER SHEET NO.
- 3. F.F. - FINISHED FLOOR LEVEL.
- 4. S.F. - STRUCTURAL FLOOR LEVEL.
- 5. R.F. - RIGIDISED DETAIL.

PROJECT CONSULTANT: AECOM

STRUCTURAL ENGINEER: Gammon

MECHANICAL ENGINEER: Ronald Liu & Partners (HK) Ltd.

ELECTRICAL ENGINEER: [Name]

PLUMBING ENGINEER: [Name]

PAINT ENGINEER: [Name]

MECHANICAL CONTRACTOR: [Name]

ELECTRICAL CONTRACTOR: [Name]

PLUMBING CONTRACTOR: [Name]

PAINT CONTRACTOR: [Name]

CLIENT: [Name]

ARCHITECT: [Name]

DESIGNER: [Name]

PROJECT MANAGER: [Name]

DATE: 22-07-21

SCALE: 1:50(A1)

DRAWN BY: [Name]

CHECKED BY: [Name]

DESIGNER: [Name]

PROJECT MANAGER: [Name]

CLIENT: [Name]

ARCHITECT: [Name]

STRUCTURAL ENGINEER: [Name]

MECHANICAL ENGINEER: [Name]

ELECTRICAL ENGINEER: [Name]

PLUMBING ENGINEER: [Name]

PAINT ENGINEER: [Name]

MECHANICAL CONTRACTOR: [Name]

ELECTRICAL CONTRACTOR: [Name]

PLUMBING CONTRACTOR: [Name]

PAINT CONTRACTOR: [Name]

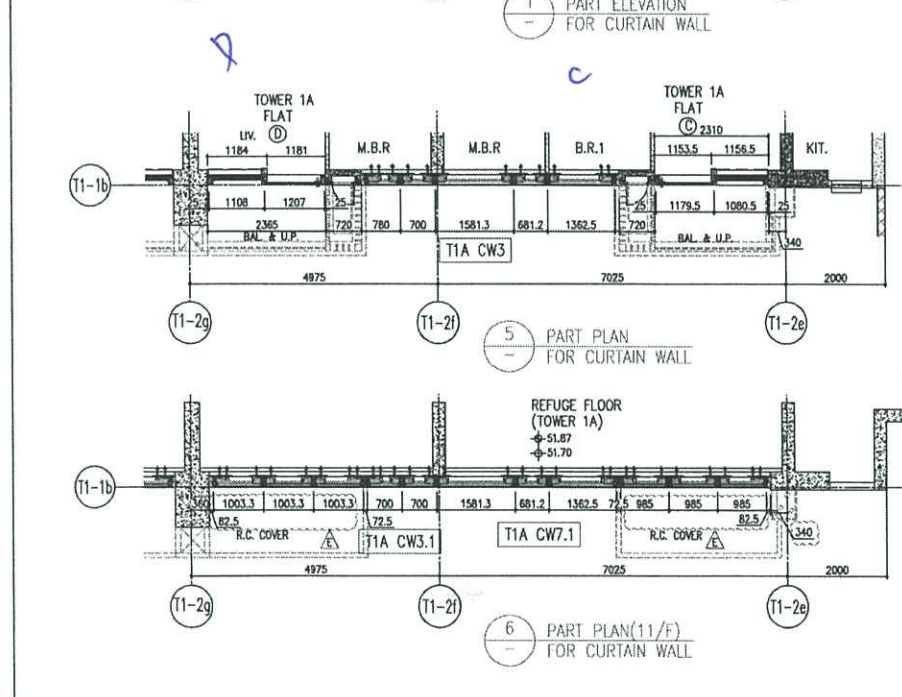
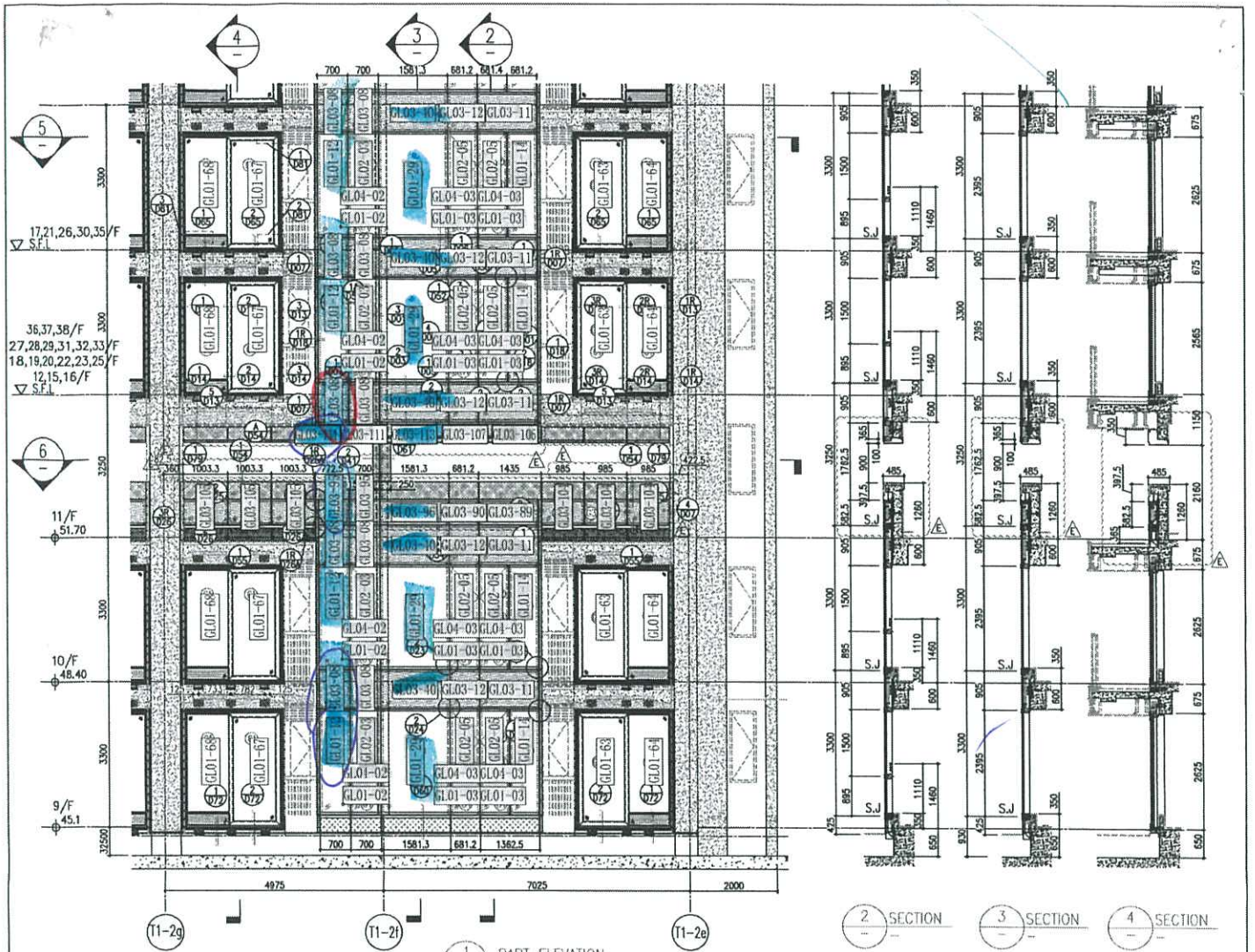

26/F +91.25	39/F +130.85	52/F +170.40	
25/F +87.95	38/F +127.55	51/F +167.10	
23/F +84.65	37/F +124.25	50/F +163.80	R/F +203.80
22/F +81.35	36/F +120.95	49/F +160.50	62/F +200.30
21/F +78.05	35/F +117.65	48/F +157.20	61/F +196.80
20/F +74.75	33/F +114.35	47/F +153.90	60/F +193.50
19/F +71.45	32/F +111.05	46/F +150.60	59/F +190.20
18/F +68.15	31/F 107.75	45/F +147.30	58/F +186.90
17/F +64.85	30/F +104.45	43/F +144.00	57/F +183.60
16/F +61.55	29/F +101.15	42/F +140.70	56/F +180.30
15/F +58.25	28/F +97.85	41/F +137.40	55/F +177.00
12/F +54.95	27/F +94.55	40/F +134.15	53/F +173.70

- LEGEND:**
- 10mm THK. HEAT STRENGTHENED GLASS (OUTSIDE) + 12mm AIR SPACE + 2mm THK. TEMPERED GLASS
 - 10mm THK. HEAT STRENGTHENED GLASS (OUTSIDE) + 12mm AIR SPACE + 0mm THK. TEMPERED GLASS
 - 10mm THK. HEAT STRENGTHENED GLASS (INSIDE) (PROTECTIVE BARRIER)
 - 10mm THK. CLEAR TEMPERED GLASS (INSIDE) (PROTECTIVE BARRIER)
 - 10mm THK. BLUE TINTED HEAT STRENGTHENED GLASS
 - 10mm THK. CLEAR TEMPERED GLASS
 - 8mm THK. CLEAR HEAT STRENGTHENED GLASS + 1.52mm AIR SPACE + 8mm THK. CLEAR HEAT-STRENGTHENED GLASS
 - 3 mm THK. ALUM. CLADDING
 - 3 mm THK. ALUM. BACKPAN
 - STACK JOINT
- Handwritten notes: T1A, T1A, DELETED, DELETED, DELETED*

<p>DATE: 22-01-21</p> <p>SCALE: 1:50(A1)</p> <p>TITLE: TYPICAL FLOOR PARTIAL ELEVATION & SECTION, PLAN FOR CURTAIN WALL (TOWER 1)</p> <p>PROJECT: PROPOSED RESIDENTIAL DEVELOPMENT AT TOWER 2000, PHASE 11, LIONS PARK TOWER KIAN O, N.T.</p> <p>DESIGNER: AECOM</p> <p>CLIENT: 信和置業有限公司 Sino Land Company Limited</p> <p>ARCHITECT: Gammou</p> <p>STRUCTURAL ENGINEER: AECOM</p> <p>FACE CONSULTANT: AECOM</p> <p>OWNER: 信和置業有限公司 Sino Land Company Limited</p> <p>DATE: 22-01-21</p> <p>SCALE: 1:50(A1)</p> <p>TITLE: TYPICAL FLOOR PARTIAL ELEVATION & SECTION, PLAN FOR CURTAIN WALL (TOWER 1)</p> <p>PROJECT: PROPOSED RESIDENTIAL DEVELOPMENT AT TOWER 2000, PHASE 11, LIONS PARK TOWER KIAN O, N.T.</p> <p>DESIGNER: AECOM</p> <p>CLIENT: 信和置業有限公司 Sino Land Company Limited</p> <p>ARCHITECT: Gammou</p> <p>STRUCTURAL ENGINEER: AECOM</p> <p>FACE CONSULTANT: AECOM</p> <p>OWNER: 信和置業有限公司 Sino Land Company Limited</p>	<p>NOTE:</p> <ol style="list-style-type: none"> ALL DIMENSIONS ARE IN MM. ALL ELEVATIONS ARE VIEWED FROM OUTSIDE BEFORE FABRICATION. DETAIL MARK NO. REFER SHEET NO. 1. F.F.L. --- FINISHED FLOOR LEVEL. 2. S.F.L. --- STRUCTURAL FLOOR LEVEL. 3. --- REVERSED DETAIL.
---	---

From: "Marina TONG [RLPHK]" <marinatong@rlp.asia>
To: "j858@midiltd.com.hk" <j858@midiltd.com.hk>,
"Matthew. CK. Wong@gammonconstruction.com"
<Matthew. CK. Wong@gammonconstruction.com>,
"Jun. Tsui@gammonconstruction.com"
<Jun. Tsui@gammonconstruction.com>,
"Paco. Ma@gammonconstruction.com"
<Paco. Ma@gammonconstruction.com>,
"Brian. Ng@gammonconstruction.com"
<Brian. Ng@gammonconstruction.com>,
"KaHei. Wong@gammonconstruction.com"
<KaHei. Wong@gammonconstruction.com>,
"Woody. Wong@gammonconstruction.com"
<Woody. Wong@gammonconstruction.com>,
"Donny. Lo@gammonconstruction.com"
<Donny. Lo@gammonconstruction.com>,
"j3931@gammonconstruction.com"
<j3931@gammonconstruction.com>,
"Terry. KT. Leung@gammonconstruction.com"
<Terry. KT. Leung@gammonconstruction.com>,
"terrywan@sino.com"
<terrywan@sino.com>,
"andywchan@sino.com" <andywchan@sino.com>,
"kennethleung@sino.com" <kennethleung@sino.com>,
"Ginny CHAU [RLPHK]"
<ginnychau@rlp.asia>,
"P19084@rlphk.com" <P19084@rlphk.com>,
"ryan.ko@aecom.com" <ryan.ko@aecom.com>,
"cole.li@aecom.com"
<cole.li@aecom.com>,
"daisy.lau@aecom.com" <daisy.lau@aecom.com>,
"crystal.wong@aecom.com" <crystal.wong@aecom.com>,
"Wallace NG [RLPHK]"
<wallaceng@rlp.asia>,
"Florence CHEUNG [RLPHK]" <florencecheung@rlp.asia>
Copies to: "jason.lcs.midi@gmail.com" <jason.lcs.midi@gmail.com>,
"bernard.lhf.midi@gmail.com" <bernard.lhf.midi@gmail.com>,
"ant.ysy.midi@gmail.com" <ant.ysy.midi@gmail.com>
Subject: RE: LP11 - MC/41602/858 : 有關則師疑
問, 改動單元件分倉setting-out
對應 sales brochure
Date sent: Fri, 25 Nov 2022 07:25:09 +0000

Dear Jason (Midi),

Please find our reply to your Appendix 6 at the link below for your further action:

[20221125 shop drawing for CW window division rectification](#)

Regards,
Marina Tong
T: 3189 9252

From: j858@midiltd.com.hk <j858@midiltd.com.hk>
Sent: Thursday, 24 November 2022 4:50 pm

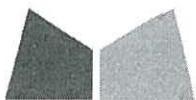

美特鋁質有限公司
MIDI ALUMINIUM FABRICATOR LTD.

編號.: MC/41602/858

2022年11月24日

金門建築有限公司
官塘海濱道 77 號
海濱匯 1 座 22 樓

電郵及郵遞

收件人: 王振健先生

項目: 日出康城 11 期地盤
有關則師疑問, 改動單元件分倉 setting-out 對應 sales brochure

您們好!

現回覆 Lohas P11 - Rectification of Curtain Wall Window Division between 2 Flats
(二零二二年十一月二十一日)

本司已按 Comment 修改和批圖生產, 現修改將涉及 Abortive materials and works。和涉及額外時間重新生產。如需確認進行更改, 請發出 A.I 確認。

- 附件 1. (2022.01.18) 3rd Shop Drawing Comment (SD/A/122(Rev.2) - 企料置中)
- 附件 2. (2022.02.17) E-mail Comment Shop Drawing (700 and 700 EQ 分倉和企料不置中)
- 附件 3. (2022.03.23) 4Ath Shop Dwg 按 Comment 修改和批核 (700 and 700 EQ 分倉和企料不置中)
- 附件 4. (2022.09.22) 7th Shop Dwg (MC41408 已批核 - 700 and 700 EQ 分倉和企料不置中)

涉及 Abortive materials and works, 詳見附件 5。

1. 玻璃見光 (IGU) 和 玻璃(Spandrel area)
2. 鋁料單元件
3. 已落石矢位置: 需進行修補方案(打拉爆)/打石矢凹坑 供掛碼 / 油黑油
4. 未落石矢位置: 需改石矢鋁模供留碼

改動需涉及額外時期, 重新加工, 訂購玻璃。預算需時 4 個月, 2023 年 3 月 22 日才能到貨單元件。

本幕牆工程為單元件式安裝, 會因為 1 倉改動尺寸不能安裝, 導致整柱不能安裝。如導致樣板層無法起貨, 或大貨阻礙其他判頭進度, 恕本司無法承擔責任。

.../續下頁



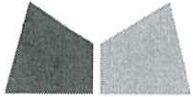

美特鋁質有限公司
MIDI ALUMINIUM FABRICATOR LTD.

編號.: MC/41602/858

2022年11月24日

第二頁

附件6，為修改後尺寸。如需改動，請發出 A.I 確認修改後尺寸。

報價將另外附上，如有問題可直接聯絡本司。

此謝

美特鋁質有限公司

譚劍文
董事

附件：共四十二頁

抄送： 金門	- Mr. Jun Tsui / Mr. Brian Ng	(電郵)
信和	- Mr. Terry Wan / Mr. Andy Chan / Mr. Kenneth Leung	(電郵)
呂元祥建築	- Ms. Marina Tong / Ms. Ginny Chau	(電郵)
Aecom	- Mr. Ryan Ko / Mr. Cole Li	(電郵)
	- Ms. Daisy Lau / Ms. Crystal Wong	(電郵)

FM/MT/DW/JL/BL/AY/yl

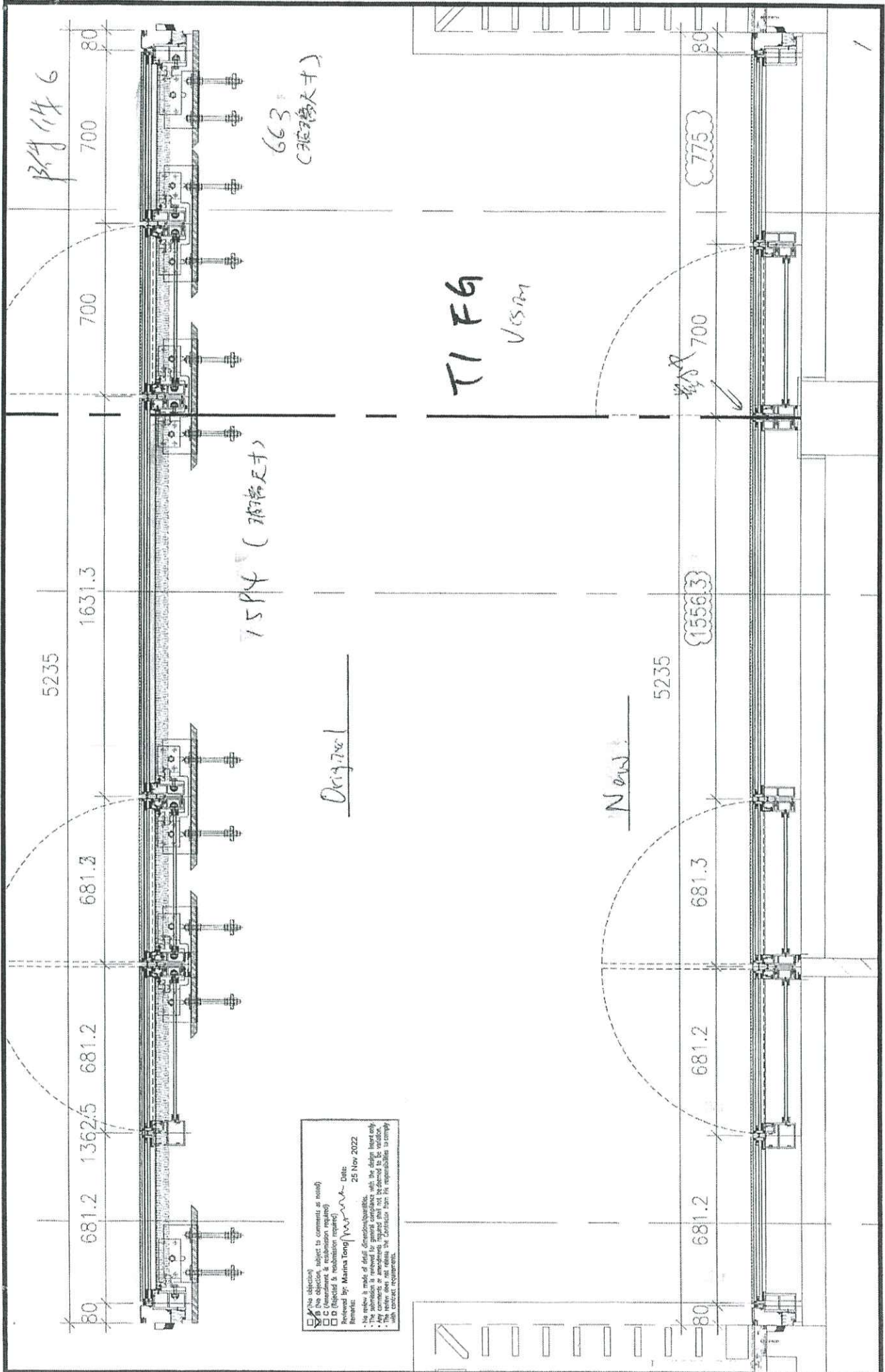

No objection
 In the objection, subject to comment as noted
 In the objection, subject to comment as noted (for information only)
 D (Revised & resubmission required)
 Reviewed by: Marina Tong Date: 25 Nov 2022
 Remarks:
 - No review is made of detail dimensions/quantities.
 - The submission is reviewed for general compliance with the design intent only.
 - The reviewer does not release the Contractor from his responsibilities to comply with contract requirements.

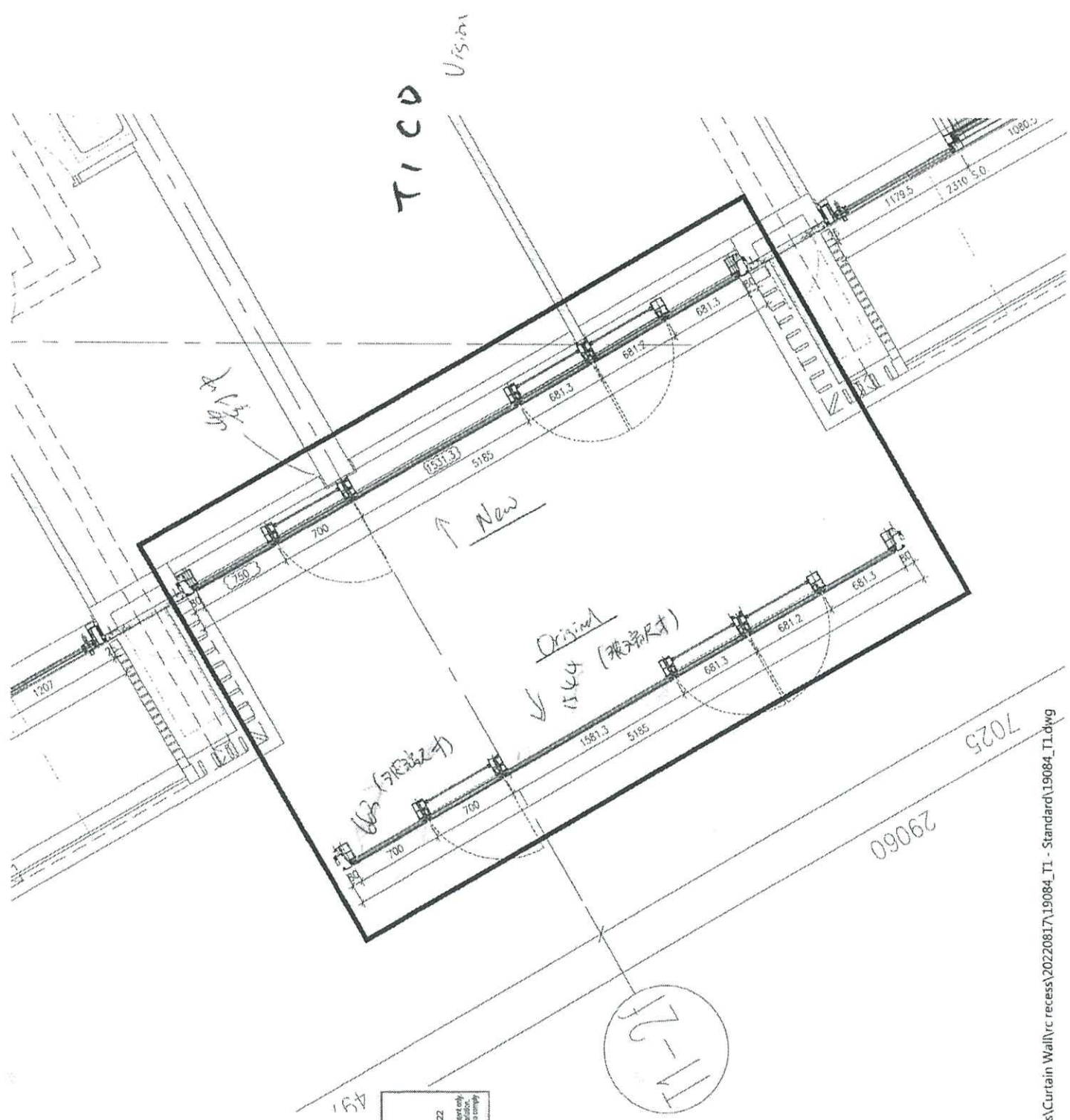

No objection
 If no objection, subject to comment at noted
 If objection, please specify (with date)
 If revised, resubmission required
 Reviewed by: Marina Tong / [Signature] Date: 25 Nov 2022
 Remarks:
 - No review is made of final dimensions/quantities.
 - The submission is reviewed by general contractor with the design input only.
 - The contractor shall ensure that the Contractor takes full responsibility to comply with contract requirement.

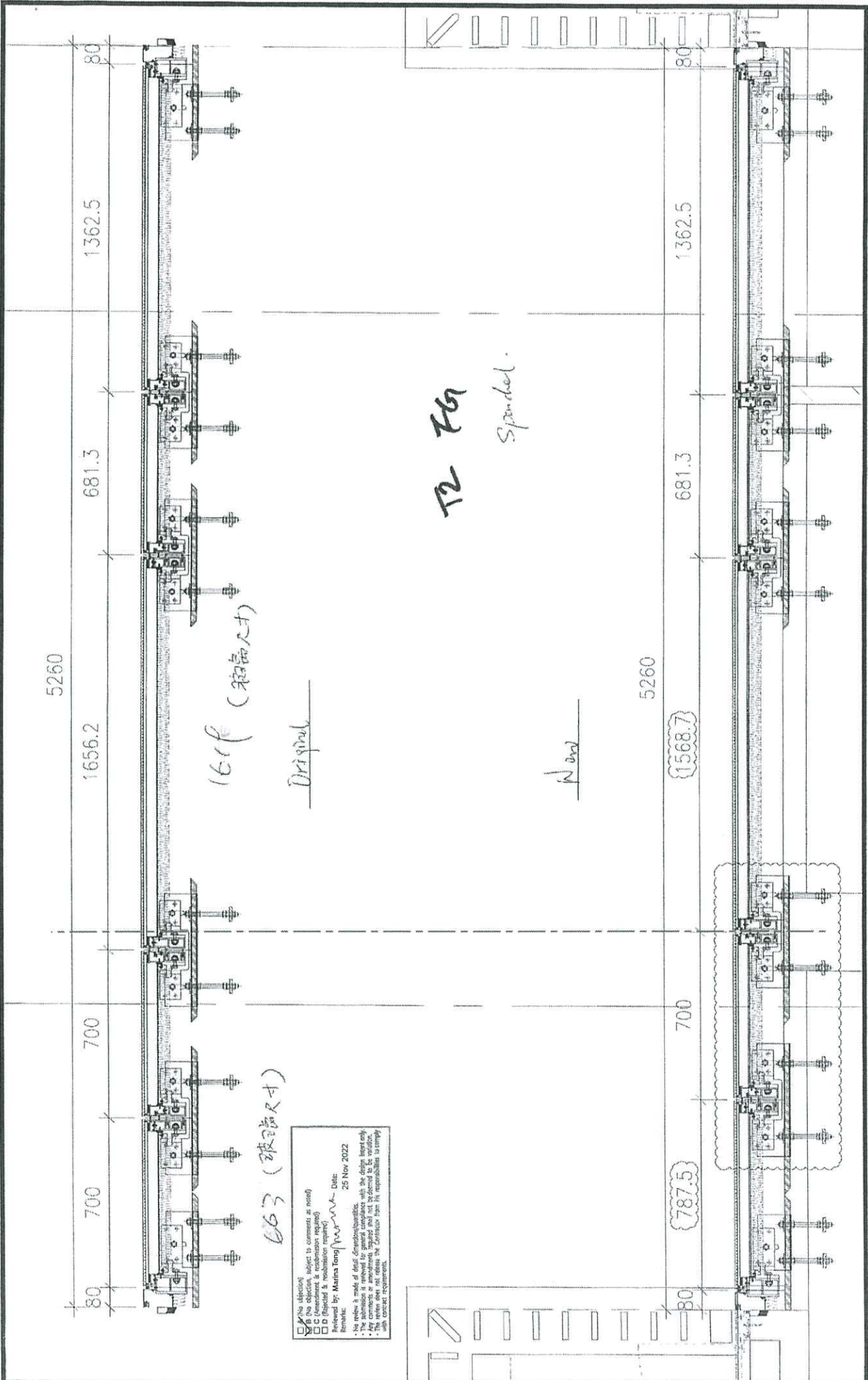

80 700 700 1656.2 5260 681.3 1362.5 80

161f (玻璃尺寸)

Original

T2 TG
Spandrel.

New

5260

1568.7

700

787.5

681.3

1362.5

80

663 (玻璃尺寸)

- No deletion
 - No addition, subject to comment as noted
 - No modification (to be confirmed by contractor)
 - Deleted & replacement required
 - Deleted & replacement required
- Reviewed by: Marina Tong / *[Signature]* Date: 25 Nov 2022
- Remarks:
- No review is made of detail dimensions/quantities.
 - The permission is subject to general compliance with the relevant laws only.
 - The contractor shall be responsible for the accuracy of the information provided.
 - The contractor shall be responsible for the compliance to comply with contract requirement.

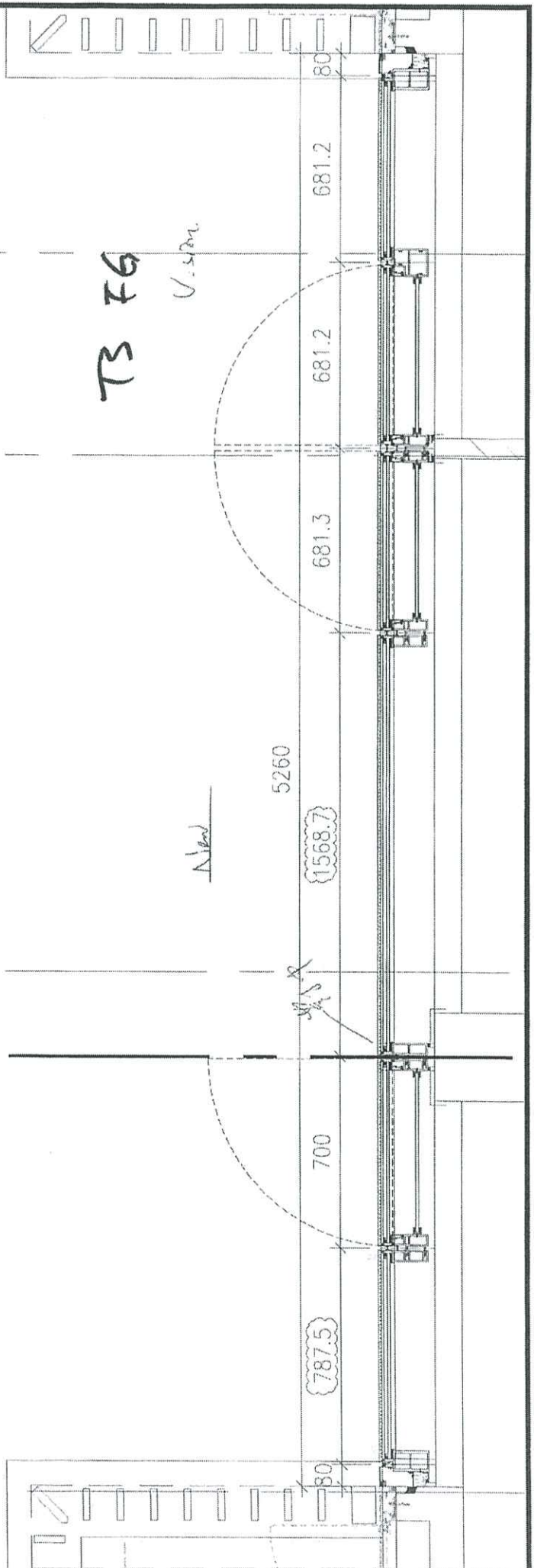
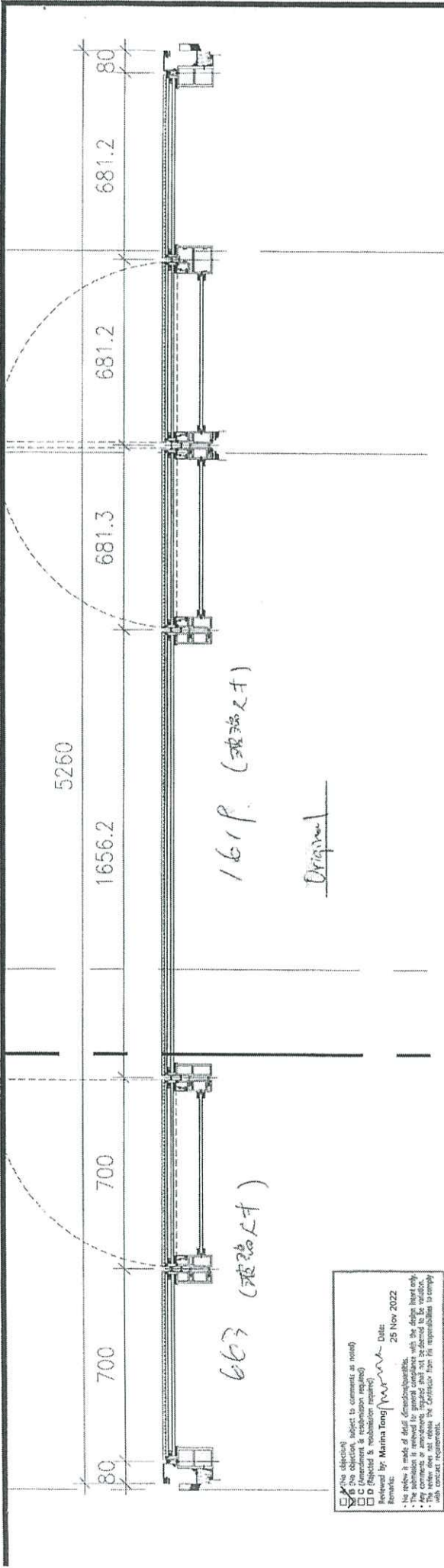

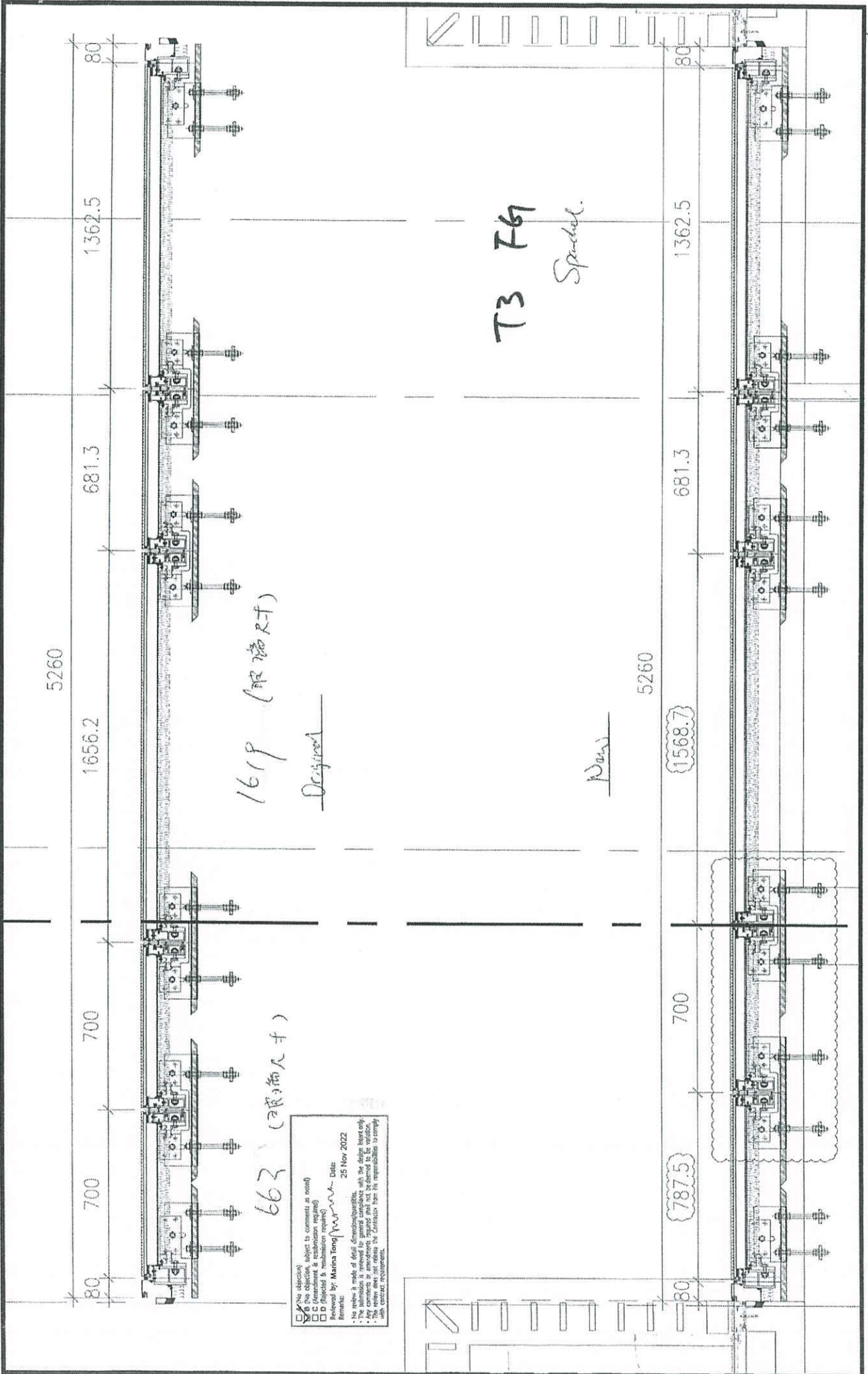

J858康城11期单元幕墙玻璃分层统计表 (T1 单元幕墙)

工程: J858康城11期 (T1)

日期: 10-Jun-22

Handwritten signature and notes in blue ink.

序号	玻璃编号	玻璃类型	玻璃尺寸			单面积 (m2)	分层数量							总数量	总面积	备注
			W(mm)	x	H(mm)		9F(10.12-16.18-20.22-25.27-29.31-33.36-38.41-42.45-47.49-51.53-56.58-60F相同, 共34层)	11F	40F	17F(21.26.30.35.39.43.48.52.57F相同, 共10层)	10	10	10			
1	GL01-01	GL01	628	x	832	0.52	34					10	44	23.0	送工厂	
2	GL01-02	GL01	663	x	832	0.55	306					50	396	218.4	送工厂	
3	GL01-03	GL01	644	x	832	0.54	476					140	616	330.1	送工厂	
4	GL01-04	GL01	585.5	x	832	0.49	68					20	88	42.9	送工厂	
5	GL01-05	GL01	678.5	x	832	0.56	136					40	176	99.4	送工厂	
6	GL01-06	GL01	903	x	2332	2.11	34					10	44	92.7	送工厂	
7	GL01-07	GL01A	903	x	2282	2.06		1	1				2	4.1	送工厂	
8	GL01-08	GL01	1793	x	2332	4.18	34					10	44	184.0	送工厂	
9	GL01-09	GL01A	1793	x	2282	4.09		1	1				2	8.2	送工厂	
10	GL01-10	GL01	1525.5	x	2332	3.56	34					10	44	156.5	送工厂	
11	GL01-11	GL01A	1525.5	x	2282	3.48		1	1				2	7.0	送工厂	
12	GL01-12	GL01	663	x	2332	1.55	102	34				30	132	204.1	送工厂	
13	GL01-13	GL01A	663	x	2282	1.51		8	8				16	24.2	送工厂	
14	GL01-14	GL01	644	x	2332	1.50	238					70	308	462.6	送工厂	
15	GL01-15	GL01	1272	x	2332	2.97	34					10	44	130.5	送工厂	
16	GL01-16	GL01	1662	x	2332	3.88	34					10	44	170.5	送工厂	
17	GL01-17	GL01	585.5	x	2332	1.37	68					20	88	120.2	送工厂	
18	GL01-18	GL01A	644	x	2282	1.47		9	9				18	26.5	送工厂	
19	GL01-19	GL01	1770	x	2332	4.13	68					20	88	363.2	送工厂	
20	GL01-20	GL01A	1770	x	2282	4.04		2	2				4	16.2	送工厂	
21	GL01-21	GL01	1594	x	2332	3.72	34	0-34				10	44	163.6	送工厂	
22	GL01-23	GL01	1388	x	2332	3.24	34					10	44	142.4	送工厂	
23	GL01-24	GL01	1751	x	2332	4.08	34					10	44	179.7	送工厂	
24	GL01-25	GL01A	1388	x	2282	3.17		1	1				2	6.3	送工厂	
25	GL01-26	GL01A	1751	x	2282	4.00		1	1				2	8.0	送工厂	
26	GL01-27	GL01	1660	x	2332	3.87	34					10	44	170.3	送工厂	
27	GL01-28	GL01A	1660	x	2282	3.79		1	1				2	7.6	送工厂	
28	GL01-29	GL01	1544	x	2332	3.60	34	0-34				10	44	158.4	送工厂	
29	GL01-49	GL01A	628	x	2282	1.43		1	1				2	2.9	送工厂	
30	GL01-51	GL01A	678.5	x	2282	1.55		4	4				8	12.4	送工厂	
31	GL01-52	GL01A	513	x	2282	1.17		1	1				2	2.3	送工厂	
32	GL01-53	GL01	513	x	832	0.43	34					10	44	18.8	送工厂	
A放行	33	GL01-54	GL01	713	x	2332	1.66	34				10	44	73.2	送工厂	
A放行	34	GL01-55	GL01A	713	x	2282	1.63		1	1			2	3.3	送工厂	
	35	GL01-56	GL01A	976	x	2132	2.08		3	3			6	12.5	送工厂	

2534 3645.611

1	GL02-01	GL02	628	x	1443	0.91	34					10	44	39.9	送工厂
2	GL02-03	GL02	663	x	1443	0.96	170					50	220	210.5	送工厂
3	GL02-05	GL02	636.5	x	1443	0.92	476					140	616	565.8	送工厂
4	GL02-07	GL02	585.5	x	1443	0.84	68					20	88	74.3	送工厂
A修改尺寸	5	GL02-08	GL02	655.5	x	1443	0.95	136				40	176	166.5	送工厂
	6	GL02-12	GL02	655.5	x	1443	0.95	136				40	176	166.5	送工厂
	7	GL02-15	GL02	513	x	1443	0.74	34				10	44	32.6	送工厂

1364 1255.999

1	GL03-01	GL03	628	x	578	0.36	34		1	1		10	46	16.7	送工厂
2	GL03-02	GL03	1603	x	843	1.35	34			1			35	47.3	送工厂
3	GL03-03	GL03	1603	x	578	0.93			1			10	11	10.2	送工厂
4	GL03-04	GL03	1793	x	843	1.51	34			1			35	52.9	送工厂
5	GL03-05	GL03	1793	x	578	1.04			1			10	11	11.4	送工厂
6	GL03-06	GL03	1525.5	x	843	1.29	34				1		35	45.0	送工厂
7	GL03-07	GL03	1525.5	x	578	0.88			1			10	11	9.7	送工厂
8	GL03-08	GL03	663	x	843	0.56	306	34x2	4	9		40	359	200.6	送工厂
9	GL03-09	GL03	663	x	578	0.38			2			20	22	8.4	送工厂
10	GL03-10	GL03	1363	x	578	0.79	34		1	1		10	46	36.2	送工厂
11	GL03-11	GL03	1325.5	x	843	1.12	204		4	6		40	254	283.8	送工厂
12	GL03-12	GL03	644	x	843	0.54	238		4	7		40	289	156.9	送工厂
13	GL03-13	GL03	1272	x	843	1.07	34		1	1		10	46	49.3	送工厂
14	GL03-14	GL03	1662	x	843	1.40	34		1	1		10	46	64.4	送工厂
15	GL03-15	GL03	1208	x	843	1.02	68		2	2		20	92	93.7	送工厂
16	GL03-17	GL03	1325.5	x	313	0.41			2			20	22	9.1	送工厂
17	GL03-18	GL03	644	x	313	0.20			2			20	22	4.4	送工厂
18	GL03-19	GL03	1770	x	843	1.49	68			2			70	104.4	送工厂
19	GL03-20	GL03	1770	x	313	0.55	1/2		1			10	11	6.1	送工厂
20	GL03-21	GL03	678.5	x	843	0.57	136			4			140	80.1	送工厂

J858康城11期单元幕墙玻璃分层统计表 (T1 单元幕墙)

工程: J858康城11期 (T1)

日期: 10-Jun-22

序号	玻璃编号	玻璃类型	玻璃尺寸			单面积 (m ²)	分层数量			总数量	总面积	备注	
			W(mm)	x	H(mm)		9F(10,12~16,18~20,22~25,27~29,31~33,36~38,41~42,45~47,49~51,53~56,58~60F相同,共34层)	11F	40F				17F(21,26,30,35,39,43,48,52,57F相同,共10层)
21	GL03-22	GL03	678.5	x	313	0.21		3		30	33	7.0	送工厂
22	GL03-23	GL03	678.5	x	578	0.39		1		10	11	4.3	送工厂
23	GL03-24	GL03	1770	x	578	1.02		1		10	11	11.3	送工厂
24	GL03-25	GL03	644	x	578	0.37		1		10	11	4.1	送工厂
25	GL03-27	GL03	1325.5	x	578	0.77	34		1	10	46	35.2	送工厂
A 26	GL03-28	GL03	1594	x	843	1.34	34	-34	1	10	46	61.8	送工厂
27	GL03-29	GL03	663	x	313	0.21		3		30	33	6.8	送工厂
28	GL03-32	GL03	1388	x	843	1.17	34		1		35	41.0	送工厂
29	GL03-33	GL03	1751	x	843	1.48	34		1		35	51.7	送工厂
30	GL03-34	GL03	1388	x	313	0.43		1		10	11	4.8	送工厂
31	GL03-35	GL03	1751	x	313	0.55		1		10	11	6.0	送工厂
A放行 32	GL03-36	GL03	1263	x	843	1.06	34		1		35	37.3	送工厂
A放行 33	GL03-37	GL03	1263	x	313	0.40		1		10	11	4.3	送工厂
34	GL03-38	GL03	1660	x	843	1.40	34		1		35	49.0	送工厂
35	GL03-39	GL03	1660	x	313	0.52		1		10	11	5.7	送工厂
C 36	GL03-40	GL03	1544	x	843	1.30	34	-34	1	10	46	59.9	送工厂
37	GL03-89	GL03	1325.5	x	519.5	0.69		4	4		8	5.5	送工厂
38	GL03-90	GL03	644	x	519.5	0.33		4	4		8	2.7	送工厂
39	GL03-91	GL03	1272	x	519.5	0.66		1	1		2	1.3	送工厂
40	GL03-92	GL03	1662	x	519.5	0.86		1	1		2	1.7	送工厂
41	GL03-93	GL03	1208	x	519.5	0.63		2	2		4	2.5	送工厂
F 42	GL03-94	GL03	1594	x	519.5	0.83		1	1		2	1.7	送工厂
F 43	GL03-95	GL03	663	x	519.5	0.34		4	4		8	2.8	送工厂
F 44	GL03-96	GL03	1544	x	519.5	0.80		1	1		2	1.6	送工厂
45	GL03-101	GL03	970	x	519.5	0.50		3	3		6	3.0	送工厂
46	GL03-102	GL03	986	x	519.5	0.51		3	3		6	3.1	送工厂
47	GL03-103	GL03	975	x	519.5	0.51		18	18		36	18.2	送工厂
48	GL03-104	GL03	948	x	519.5	0.49		6	6		12	5.9	送工厂
49	GL03-105	GL03	966	x	519.5	0.50		6	6		12	6.0	送工厂
50	GL03-106	GL03	1325.5	x	308	0.41		4	4		8	3.3	送工厂
51	GL03-107	GL03	644	x	308	0.20		4	4		8	1.6	送工厂
52	GL03-108	GL03	1272	x	308	0.39		1	1		2	0.8	送工厂
53	GL03-109	GL03	1662	x	308	0.51		1	1		2	1.0	送工厂
54	GL03-110	GL03	1208	x	308	0.37		2	2		4	1.5	送工厂
F 55	GL03-111	GL03	663	x	308	0.20		4	4		8	1.6	送工厂
F 56	GL03-112	GL03	1594	x	308	0.49		1	1		2	1.0	送工厂
F 57	GL03-113	GL03	1544	x	308	0.48		1	1		2	1.0	送工厂

2168 1748.788

1	GL04-01	GL04	545	x	145	0.08	34			10	44	3.5	送工厂
2	GL04-02	GL04	580	x	145	0.08	306			90	396	33.3	送工厂
3	GL04-03	GL04	561	x	145	0.08	476			140	616	50.1	送工厂
4	GL04-04	GL04	502.5	x	145	0.07	68			20	88	6.4	送工厂
5	GL04-05	GL04	474	x	145	0.07	136			40	176	12.1	送工厂
6	GL04-08	GL04	430	x	145	0.06	34			10	44	2.7	送工厂
						总数量	5508	151	151	1620	7430	6758.5	

注: 玻璃类型

7430 6758.538

1	GL01	10mm THK. HEAT STRENGTHEN GLASS (OUTSIDE) W/ LOW-E COATING ON SURFACE 58T #2 + 12 mm AIR SPACE + 12mm THK. CLEAR TEMPERE(R20220114001)										
2	GL02	10mm THK. HEAT STRENGTHEN GLASS (OUTSIDE) W/ LOW-E COATING ON SURFACE 58T #2 + 12 mm AIR SPACE + 10mm THK. CLEAR TEMPERE(R20220114003)										
3	GL03	12mm THK. HEAT STRENGTHEN GLASS .Reflective Glass SSC1-60T (R20220324054)										
4	GL04	12mm THK.CLEAR TEMPERED GLASS (R20220114008)										
5	GL01A	10mm THK.Reflective Glass SSC1-60T HEAT STRENGTHEN GLASS (OUTSIDE) + 12 mm AIR SPACE + 12mm THK. CLEAR TEMPERED GLASS(INSIDE) R20220517050										

GL01-12	88
21	44
29	44.

GL03-08	42
28	46
60	46
94	2
95	4
96	2

~~2/2/21~~
记号

GL03-111	6
112	2
113	2

- 376 14

44×2
 29414

$V156... - Sp.$

柱状图

3×2
 $1 \times 5 + 1 \times 1$

$11.40/7$

$1/2$

$4e$

$4.6/$

$4e$



$94 \times 4 = 376$

$7630 - 376 = 7054$

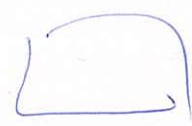

$1.2 \cdot 1.2$



$1. \cdot 1 \cdot 1$

1.7

1.8